From: Rogers, Heather
To: "douglas.baer@brookshealth.org"; "drjohnallennewman@gmail.com"; ann-marie.knight@jax.ufl.edu; "John.Avendano@fscj.edu"; "Caitlin.brunell@heart.org"; nicole; Wynn, Richmond; Faye Johnson; "Moore, Lisa J."; "Goodman MD, Jeremy"; Susan King; "britvoice@icloud.com"; john newman; Marlo Zarka; Jessie Roush; TenBroeck, Angela - JCOD; Laureen Husband; Coretta Hill; Sherman, Lynn - Mayor"s Office; Paul Sapia
Cc: Black, Ellita; Tice, Kelli
Subject: 1/21 JTC Committee meeting
Date: Friday, January 17, 2025 8:58:21 AM

EXTERNAL EMAIL: This email originated from a non-COJ email address. Do not click any links or open any attachments unless you trust the sender and know the content is safe.

Good morning and Happy Friday!

I hope this email finds you well. I wanted to touch base with you regarding our upcoming JTC meeting.

Due to some internal changes within our organization, Dr. Tice's priorities and workload have shifted for the week of 1/21. As a result, I will be rescheduling our JTC Committee meeting to the following week.

I apologize for any inconvenience this may cause and appreciate your flexibility during this time. I wanted to give you an advanced notice prior to making the change.

If the new day and time do not work for your schedule, we will send out meeting notes to everyone.

If you have any questions or concerns, please reach out to me. Thank you for your understanding and enjoy your day.

Heather Rogers
Executive Administrative Assistant to:
Dr. Kelli Tice, VP Medical Affairs & Chief Health Equity Officer
Email: Heather.Rogers@bcbsfl.com
Florida Blue | 4800 Deerwood Campus Parkway DC4-6 | Jacksonville, FL 32246



We comply with applicable Federal civil rights laws and do not discriminate.
Visit floridablue.com/ndnotice to view our Non-Discrimination policy and find information on our free language assistance services.

Florida Blue is a trade name of Blue Cross and Blue Shield of Florida, Inc. Blue Cross and Blue Shield of Florida, Inc., and its subsidiary and affiliate companies are not responsible

for errors or omissions in this e-mail message. Any personal comments made in this e-mail do not reflect the views of Blue Cross and Blue Shield of Florida, Inc. The information contained in this document may be confidential and intended solely for the use of the individual or entity to whom it is addressed. This document may contain material that is privileged or protected from disclosure under applicable law. If you are not the intended recipient or the individual responsible for delivering to the intended recipient, please (1) be advised that any use, dissemination, forwarding, or copying of this document IS STRICTLY PROHIBITED; and (2) notify sender immediately by telephone and destroy the document. THANK YOU.

From: Rogers, Heather
To: "douglas.baer@brookshealth.org"; "drjohnallennewman@gmail.com"; ann-marie.knight@jax.ufl.edu; "John.Avendano@fscj.edu"; "Caitlin.brunell@heart.org"; nicole; Wynn, Richmond; Faye Johnson; "Moore, Lisa J."; "Goodman MD, Jeremy"; Susan King; "britvoice@icloud.com"; john newman; Marlo Zarka; Jessie Roush; TenBroeck, Angela - JCOD; Laureen Husband; Coretta Hill; Sherman, Lynn - Mayor"s Office; Paul Sapia
Cc: Black, Ellita; Tice, Kelli
Subject: 1/21 JTC Committee meeting
Date: Friday, January 17, 2025 8:58:21 AM

EXTERNAL EMAIL: This email originated from a non-COJ email address. Do not click any links or open any attachments unless you trust the sender and know the content is safe.

Good morning and Happy Friday!

I hope this email finds you well. I wanted to touch base with you regarding our upcoming JTC meeting.

Due to some internal changes within our organization, Dr. Tice's priorities and workload have shifted for the week of 1/21. As a result, I will be rescheduling our JTC Committee meeting to the following week.

I apologize for any inconvenience this may cause and appreciate your flexibility during this time. I wanted to give you an advanced notice prior to making the change.

If the new day and time do not work for your schedule, we will send out meeting notes to everyone.

If you have any questions or concerns, please reach out to me. Thank you for your understanding and enjoy your day.

Heather Rogers
Executive Administrative Assistant to:
Dr. Kelli Tice, VP Medical Affairs & Chief Health Equity Officer
Email: Heather.Rogers@bcbsfl.com
Florida Blue | 4800 Deerwood Campus Parkway DC4-6 | Jacksonville, FL 32246

We comply with applicable Federal civil rights laws and do not discriminate.
Visit floridablue.com/ndnotice to view our Non-Discrimination policy and find information on our free language assistance services.

Florida Blue is a trade name of Blue Cross and Blue Shield of Florida, Inc. Blue Cross and Blue Shield of Florida, Inc., and its subsidiary and affiliate companies are not responsible

for errors or omissions in this e-mail message. Any personal comments made in this e-mail do not reflect the views of Blue Cross and Blue Shield of Florida, Inc. The information contained in this document may be confidential and intended solely for the use of the individual or entity to whom it is addressed. This document may contain material that is privileged or protected from disclosure under applicable law. If you are not the intended recipient or the individual responsible for delivering to the intended recipient, please (1) be advised that any use, dissemination, forwarding, or copying of this document IS STRICTLY PROHIBITED; and (2) notify sender immediately by telephone and destroy the document. THANK YOU.

From: Hannah Hackworth

To: Brooke Altonaga; Amy Nelson; "Laurie Price"; Irene Toto; sarahh; Amy Cooper; Carr, Sheila; Tiffany McClary; Cynthia Gerdik; Debbie O"Neal; Jeff Winkler; Graham Sondra; Hudson, Lisa; Laureen Pagel; Oberlander, Beth; bsommers@mhrcflorida.com; Smith, Donna (RIVERPOINT; Suzanne Mailloux; Thompson, Johanna; Valerie Duquette; Waytowich, Vicki; Patti Greenough; Candece Tierney; John Eaton; Paige Stanton; "chodgkins@gwjax.com"; "sjackson@smahealthcare.org"; Schuyler Siefker; Emma Hayes; "DennisM@sayskids.org"; Psampson@communityrehabcenter.org; "GFollick@GWJax.com"; Wanda Vega; Ana Fernandez; Brite, Brooklin; Kaila Hysmith; Brittny Woodard; ewoodward@crhwc.org; Erakal Goodman; Kathleen A. Baum; Zhykin, Christina D; Sara Rutan; Theresa Thweatt Rulien; Elizabeth Franco; Amanda Melady; Carter, Walter; "Tara Wildes"; Amanda Lochrie; "Robert Dean"; Eason, Jaime L.; pratt.ashley@mayo.edu; janica.valencia@bmcjax.org; "Lindsay Gamboa-Thompson"; Amanda Frankenfield; Tracee Holzendorf; Erin Whitaker-Houck; christine.cauffield@lsfnet.org; Kristine Ferrer Garcia; Shelley Katz; Amy Crane; ICARE; recoveryschool904@gmail.com; michael.blessing@myflfamilies.com; Ensign, Katie; Meghan Riley-Reynolds; desireej@stepbystep4help.com; tglovernwbh@att.net; linda.spadaro@bmcjax.org; Visconti, Carol A; kendra.wagner@bmcjax.com; amanda.brown3@bmcjax.com; Bennie, Rhett A; victoritc@aol.com; Coretta Hill; Anthonia Levy; Bill Rotchford; mpatz; kendall.mccray@bmcjax.com; Kristen Argalas; Hall, Natalie C.; lsuther@ju.edu; Dennis Maneja; Hoff, Jeanine; Sherman, Lynn - Mayor"s Office; S. Wilburn; Aaron G. Canter-Mason; Sherry E. Carlin; Maddy Taylor; Tia Leathers; tj.ward@jaxchamber.com; abigale.bell@jaxchamber.com; Rico Bodin; Alan Mednick; Stella Johnson; Joshi, Sunil - Mayor"s Office; Nick Howland; sheryl@hearts4minds.org; Tillman, Petena L.; Reed, Carly N; Micolucci, Vic L; Brooks, Dianne C.; Jeff Yalden; Jason Kimmins; Paul Sapia; Terrie.andrews@lyfstylhealth.com; Lestrange Jr, Robert A.; Jonathan Davis; Julia Guazzo; tim.albro.lcsw@gmail.com; eunicek@duvalschools.org; RamirezMJ@duvalschools.org; paul hayden

Subject: 4/15/25 988 Quarterly Steering Committee Mtg

Date: Friday, April 11, 2025 9:38:37 AM

Attachments: image015.png
image016.png
image017.png
image018.png
image019.png
image020.png
image021.png
988 Steering Committee Mtg Agenda 4.15.25.pdf

EXTERNAL EMAIL: This email originated from a non-COJ email address. Do not click any links or open any attachments unless you trust the sender and know the content is safe.

Good Morning 988 Steering Committee,
We are scheduled to convene via Teams for our quarterly meeting Tuesday 4/15/25 at 8:00.

At 988, one way we support is by creating a safe, welcoming space 24/7/365 for community members to discover a new way of relating to uncertainty, making the next step possible in recovery from trauma, SUDs, MH conditions, suicidal intensity, and the pain of living.

“Trust the wait. Embrace uncertainty. Enjoy the beauty of becoming. When nothing is certain, anything is possible.”

-Mandy

Hale
Have a restorative, restful weekend. See you Tuesday bright and early.

Best,

Hannah Hackworth, LCSW, MBA
Crisis & 988 Director
United Way of Northeast Florida

Office: (904) 314-7414
Email: hannahh@uwnefl.org
40 E. Adams St., Suite 310, Jacksonville, FL 32202

UNITED WAY Northeast Florida

988 FLORIDA LIFELINE

unitedwaynefl.org

From: Hannah Hackworth

To: Brooke Altonaga; Amy Nelson; "Laurie Price"; Irene Toto; sarahh; Amy Cooper; Carr, Sheila; Tiffany McClary; Cynthia Gerdik; Debbie O"Neal; Jeff Winkler; Graham Sondra; Hudson, Lisa; Laureen Pagel; Oberlander, Beth; bsommers@mhrcflorida.com; Smith, Donna (RIVERPOINT; Suzanne Mailloux; Thompson, Johanna; Valerie Duquette; Waytowich, Vicki; Patti Greenough; Candece Tierney; John Eaton; Paige Stanton; "chodgkins@gwjax.com"; "sjackson@smahealthcare.org"; Schuyler Siefker; Emma Hayes; "DennisM@sayskids.org"; Psampson@communityrehabcenter.org; "GFollick@GWJax.com"; Wanda Vega; Ana Fernandez; Brite, Brooklin; Kaila Hysmith; Brittny Woodard; ewoodward@crhwc.org; Erakal Goodman; Kathleen A. Baum; Zhykin, Christina D; Sara Rutan; Theresa Thweatt Rulien; Elizabeth Franco; Amanda Melady; Carter, Walter; "Tara Wildes"; Amanda Lochrie; "Robert Dean"; Eason, Jaime L.; pratt.ashley@mayo.edu; janica.valencia@bmcjax.org; "Lindsay Gamboa-Thompson"; Amanda Frankenfield; Tracee Holzendorf; Erin Whitaker-Houck; christine.cauffield@lsfnet.org; Kristine Ferrer Garcia; Shelley Katz; Amy Crane; ICARE; recoveryschool904@gmail.com; michael.blessing@myflfamilies.com; Ensign, Katie; Meghan Riley-Reynolds; desireej@stepbystep4help.com; tglovernwbh@att.net; linda.spadaro@bmcjax.org; Visconti, Carol A; kendra.wagner@bmcjax.com; amanda.brown3@bmcjax.com; Bennie, Rhett A; victoritc@aol.com; Coretta Hill; Anthonia Levy; Bill Rotchford; mpatz; kendall.mccray@bmcjax.com; Kristen Argalas; Hall, Natalie C.; lsuther@ju.edu; Dennis Maneja; Hoff, Jeanine; Sherman, Lynn - Mayor"s Office; S. Wilburn; Aaron G. Canter-Mason; Sherry E. Carlin; Maddy Taylor; Tia Leathers; tj.ward@jaxchamber.com; abigale.bell@jaxchamber.com; Rico Bodin; Alan Mednick; Stella Johnson; Joshi, Sunil - Mayor"s Office; Nick Howland; sheryl@hearts4minds.org; Tillman, Petena L.; Reed, Carly N; Micolucci, Vic L; Brooks, Dianne C.; Jeff Yalden; Jason Kimmins; Paul Sapia; Terrie.andrews@lyfstylhealth.com; Lestrange Jr, Robert A.; Jonathan Davis; Julia Guazzo; tim.albro.lcsw@gmail.com; eunicek@duvalschools.org; RamirezMJ@duvalschools.org; paul hayden

Subject: 4/15/25 988 Quarterly Steering Committee Mtg

Date: Friday, April 11, 2025 9:38:37 AM

Attachments: image015.png
image016.png
image017.png
image018.png
image019.png
image020.png
image021.png
988 Steering Committee Mtg Agenda 4.15.25.pdf

EXTERNAL EMAIL: This email originated from a non-COJ email address. Do not click any links or open any attachments unless you trust the sender and know the content is safe.

Good Morning 988 Steering Committee,
We are scheduled to convene via Teams for our quarterly meeting Tuesday 4/15/25 at 8:00.

At 988, one way we support is by creating a safe, welcoming space 24/7/365 for community members to discover a new way of relating to uncertainty, making the next step possible in recovery from trauma, SUDs, MH conditions, suicidal intensity, and the pain of living.

“Trust the wait. Embrace uncertainty. Enjoy the beauty of becoming. When nothing is certain, anything is possible.”

-Mandy

Hale
Have a restorative, restful weekend. See you Tuesday bright and early.

Best,

Hannah Hackworth, LCSW, MBA
Crisis & 988 Director
United Way of Northeast Florida

Office: (904) 314-7414
Email: hannahh@uwnefl.org
40 E. Adams St., Suite 310, Jacksonville, FL 32202

UNITED WAY Northeast Florida

988 FLORIDA LIFELINE

unitedwaynefl.org

From:	Hannah Hackworth
To:	Brooke Altonaga; Amy Nelson; "Laurie Price"; Irene Toto; sarahh; Amy Cooper; Carr, Sheila; Tiffany McClary; Cynthia Gerdik; Debbie O"Neal; Jeff Winkler; Graham Sondra; Hudson, Lisa; Laureen Pagel; Oberlander, Beth; bsommers@mhrcflorida.com; Smith, Donna (RIVERPOINT; Suzanne Mailloux; Thompson, Johanna; Valerie Duquette; Waytowich, Vicki; Patti Greenough; Candece Tierney; John Eaton; Paige Stanton; "chodgkins@gwjax.com"; "sjackson@smahealthcare.org"; Schuyler Siefker; Emma Hayes; "DennisM@sayskids.org"; Psampson@communityrehabcenter.org; "GFollick@GWJax.com"; Wanda Vega; Ana Fernandez; Brite, Brooklin; Kaila Hysmith; Brittny Woodard; ewoodward@crhwc.org; Erakal Goodman; Kathleen A. Baum; Zhykin, Christina D; Sara Rutan; Theresa Thweatt Rulien; Elizabeth Franco; Amanda Melady; Carter, Walter; "Tara Wildes"; Amanda Lochrie; "Robert Dean"; Eason, Jaime L.; pratt.ashley@mayo.edu; janica.valencia@bmcjax.org; "Lindsay Gamboa-Thompson"; Amanda Frankenfield; Tracee Holzendorf; Erin Whitaker-Houck; christine.cauffield@lsfnet.org; Kristine Ferrer Garcia; Shelley Katz; Amy Crane; ICARE; recoveryschool904@gmail.com; michael.blessing@myflfamilies.com; Ensign, Katie; Meghan Riley-Reynolds; desireej@stepbystep4help.com; tglovernwbh@att.net; linda.spadaro@bmcjax.org; Visconti, Carol A; kendra.wagner@bmcjax.com; amanda.brown3@bmcjax.com; Bennie, Rhett A; victoritc@aol.com; Coretta Hill; Anthonia Levy; Bill Rotchford; mpatz; kendall.mccray@bmcjax.com; Kristen Argalas; Hall, Natalie C.; lsuther@ju.edu; Dennis Maneja; Hoff, Jeanine; Sherman, Lynn - Mayor"s Office; S. Wilburn; Aaron G. Canter-Mason; Sherry E. Carlin; Maddy Taylor; Tia Leathers; tj.ward@jaxchamber.com; abigale.bell@jaxchamber.com; Rico Bodin; Alan Mednick; Stella Johnson; Joshi, Sunil - Mayor"s Office; Nick Howland; sheryl@hearts4minds.org; Tillman, Petena L.; Reed, Carly N; Micolucci, Vic L; Brooks, Dianne C.; Jeff Yalden; Jason Kimmins; Paul Sapia; Terrie.andrews@lyfstylhealth.com; Lestrange Jr, Robert A.; Jonathan Davis; Julia Guazzo; tim.albro.lcsw@gmail.com; eunicek@duvalschools.org; RamirezMJ@duvalschools.org; paul hayden
Subject:	4/15/25 988 Quarterly Steering Committee Mtg
Date:	Friday, April 11, 2025 9:38:37 AM
Attachments:	image015.png image016.png image017.png image018.png image019.png image020.png image021.png 988 Steering Committee Mtg Agenda 4.15.25.pdf

EXTERNAL EMAIL: This email originated from a non-COJ email address. Do not click any links or open any attachments unless you trust the sender and know the content is safe.

Good Morning 988 Steering Committee,
We are scheduled to convene via Teams for our quarterly meeting Tuesday 4/15/25 at 8:00.

At 988, one way we support is by creating a safe, welcoming space 24/7/365 for community members to discover a new way of relating to uncertainty, making the next step possible in recovery from trauma, SUDs, MH conditions, suicidal intensity, and the pain of living.

“Trust the wait. Embrace uncertainty. Enjoy the beauty of becoming. When nothing is certain, anything is possible.”

-Mandy

Hale
Have a restorative, restful weekend. See you Tuesday bright and early.

Best,

Hannah Hackworth, LCSW, MBA
Crisis & 988 Director
United Way of Northeast Florida

Office: (904) 314-7414
Email: hannahh@uwnefl.org
40 E. Adams St., Suite 310, Jacksonville, FL 32202

UNITED WAY Northeast Florida

988 FLORIDA LIFELINE

unitedwaynefl.org

From:	Rogers, Heather
To:	douglas.baer@brookshealth.org; drjohnallennewman@gmail.com; ann-marie.knight@jax.ufl.edu; John.Avendano@fscj.edu; Caitlin.brunell@heart.org; Sherman, Lynn - Mayor"s Office; nicole; Wynn, Richmond; Faye Johnson; Moore, Lisa J.; psapia@telescopehealth.com; Goodman MD, Jeremy; john newman; Marlo Zarka; Jessie Roush; TenBroeck, Angela - JCOD; Laureen Husband; Coretta Hill; Bides, Paula N.
Cc:	Black, Ellita; Rogers, Heather; Tice, Kelli
Subject:	10/15- JTC Subcommittee notes
Date:	Thursday, October 31, 2024 8:41:11 AM
Attachments:	BZP Jax_GW Health Equity SubCom 10.15.24 PRESENTED.pdf 10-15 JTC Health Equity Subcommittee - Meeting Summary .docx

EXTERNAL EMAIL: This email originated from a non-COJ email address. Do not click any links or open any attachments unless you trust the sender and know the content is safe.

Good morning,

Hope this email finds you well today.

I have attached the presentation from Gayle Popp reviewed with us as well as some notes that I took during our meeting on 10/15.

I also wanted to provide an update regarding our task force committee's:

Refrigeration task force- we had our first meeting as of 10/15. We will have monthly meetings moving forward and will provide an update if any in our monthly JTC meeting.
Find Help task force – we have met as a team, received a proposal that we will be reviewing and then provide an update to the JTC meeting when able.
Safety Net Clinics – we have met with our Safety Net Clinics, Kelli and Lynn will provide an update at our next meeting.

If you are interested in joining one of our task force committee's above, we welcome you. Please just send me an email and I will make sure you are added for any future meetings.

I have now changed our JTC series to once a month, 3rd Tuesday from 3-3:45 to allow time for members to complete any action items and provide updates.

I will be scheduling an in person JTC Committee meeting on November 11/13. We will be meeting with our consultants, Jonathan Spector, and Regina Perkins. This meeting will take place at the mayor's office in the Naomi. T. Glover conference room. More details will be added to the meeting invite. We encourage you to attend if your schedule permits.

Please reach out to me if you have any questions. Have a great day!

Heather Rogers

Executive Administrative Assistant to:
Dr. Kelli Tice, VP Medical Affairs & Chief Health Equity Officer
Email: Heather.Rogers@bcbsfl.com
Florida Blue | 4800 Deerwood Campus Parkway DC4-6 | Jacksonville, FL 32246



We comply with applicable Federal civil rights laws and do not discriminate.
Visit floridablue.com/ndnotice to view our Non-Discrimination policy and find information on our free language assistance services.

Florida Blue is a trade name of Blue Cross and Blue Shield of Florida, Inc. Blue Cross and Blue Shield of Florida, Inc., and its subsidiary and affiliate companies are not responsible for errors or omissions in this e-mail message. Any personal comments made in this e-mail do not reflect the views of Blue Cross and Blue Shield of Florida, Inc. The information contained in this document may be confidential and intended solely for the use of the individual or entity to whom it is addressed. This document may contain material that is privileged or protected from disclosure under applicable law. If you are not the intended recipient or the individual responsible for delivering to the intended recipient, please (1) be advised that any use, dissemination, forwarding, or copying of this document IS STRICTLY PROHIBITED; and (2) notify sender immediately by telephone and destroy the document. THANK YOU.

From:	Rogers, Heather
To:	douglas.baer@brookshealth.org; drjohnallennewman@gmail.com; ann-marie.knight@jax.ufl.edu; John.Avendano@fscj.edu; Caitlin.brunell@heart.org; Sherman, Lynn - Mayor"s Office; nicole; Wynn, Richmond; Faye Johnson; Moore, Lisa J.; psapia@telescopehealth.com; Goodman MD, Jeremy; john newman; Marlo Zarka; Jessie Roush; TenBroeck, Angela - JCOD; Laureen Husband; Coretta Hill; Bides, Paula N.
Cc:	Black, Ellita; Rogers, Heather; Tice, Kelli
Subject:	10/15- JTC Subcommittee notes
Date:	Thursday, October 31, 2024 8:42:11 AM
Attachments:	BZP Jax_GW Health Equity SubCom 10.15.24 PRESENTED.pdf 10-15 JTC Health Equity Subcommittee - Meeting Summary .docx

EXTERNAL EMAIL: This email originated from a non-COJ email address. Do not click any links or open any attachments unless you trust the sender and know the content is safe.

Good morning,

Hope this email finds you well today.

I have attached the presentation from Gayle Popp reviewed with us as well as some notes that I took during our meeting on 10/15.

I also wanted to provide an update regarding our task force committee's:

Refrigeration task force- we had our first meeting as of 10/15. We will have monthly meetings moving forward and will provide an update if any in our monthly JTC meeting.
Find Help task force – we have met as a team, received a proposal that we will be reviewing and then provide an update to the JTC meeting when able.
Safety Net Clinics – we have met with our Safety Net Clinics, Kelli and Lynn will provide an update at our next meeting.

If you are interested in joining one of our task force committee's above, we welcome you. Please just send me an email and I will make sure you are added for any future meetings.

I have now changed our JTC series to once a month, 3rd Tuesday from 3-3:45 to allow time for members to complete any action items and provide updates.

I will be scheduling an in person JTC Committee meeting on November 11/13. We will be meeting with our consultants, Jonathan Spector, and Regina Perkins. This meeting will take place at the mayor's office in the Naomi. T. Glover conference room. More details will be added to the meeting invite. We encourage you to attend if your schedule permits.

Please reach out to me if you have any questions. Have a great day!

Heather Rogers

Executive Administrative Assistant to:
Dr. Kelli Tice, VP Medical Affairs & Chief Health Equity Officer
Email: Heather.Rogers@bcbsfl.com
Florida Blue | 4800 Deerwood Campus Parkway DC4-6 | Jacksonville, FL 32246



We comply with applicable Federal civil rights laws and do not discriminate.
Visit floridablue.com/ndnotice to view our Non-Discrimination policy and find information on our free language assistance services.

Florida Blue is a trade name of Blue Cross and Blue Shield of Florida, Inc. Blue Cross and Blue Shield of Florida, Inc., and its subsidiary and affiliate companies are not responsible for errors or omissions in this e-mail message. Any personal comments made in this e-mail do not reflect the views of Blue Cross and Blue Shield of Florida, Inc. The information contained in this document may be confidential and intended solely for the use of the individual or entity to whom it is addressed. This document may contain material that is privileged or protected from disclosure under applicable law. If you are not the intended recipient or the individual responsible for delivering to the intended recipient, please (1) be advised that any use, dissemination, forwarding, or copying of this document IS STRICTLY PROHIBITED; and (2) notify sender immediately by telephone and destroy the document. THANK YOU.

From: Rogers, Heather
To: john newman; Marlo Zarka; Jessie Roush; TenBroeck, Angela - JCOD; Laureen Husband; Coretta Hill; Bides, Paula N.; douglas.baer@brookshealth.org; drjohnallennewman@gmail.com; ann-marie.knight@jax.ufl.edu; John.Avendano@fscj.edu; Caitlin.brunell@heart.org; Sherman, Lynn - Mayor"s Office; nicole; Wynn, Richmond; Faye Johnson; Moore, Lisa J.; psapia@telescopehealth.com; Goodman MD, Jeremy
Subject: 11/15, In person JTC meeting
Date: Thursday, November 21, 2024 8:10:15 AM

EXTERNAL EMAIL: This email originated from a non-COJ email address. Do not click any links or open any attachments unless you trust the sender and know the content is safe.

Good morning team,

Hope everyone is doing well today.

I wanted to send a quick email to ask, if you were in person last Friday for our JTC meeting, and may have taken any notes, please send to me. You can send me pictures of your notes and/or any documents.

I will combine your notes with Kelli's and then send them out to the group, so everyone has the same information.

If you should have any questions, please let me know. Thank you for your help with this and have a great day!

Heather Rogers
Executive Administrative Assistant to:
Dr. Kelli Tice, VP Medical Affairs & Chief Health Equity Officer
Email: Heather.Rogers@bcbsfl.com
Florida Blue | 4800 Deerwood Campus Parkway DC4-6 | Jacksonville, FL 32246

We comply with applicable Federal civil rights laws and do not discriminate.
Visit floridablue.com/ndnotice to view our Non-Discrimination policy and find information on our free language assistance services.

Florida Blue is a trade name of Blue Cross and Blue Shield of Florida, Inc. Blue Cross and Blue Shield of Florida, Inc., and its subsidiary and affiliate companies are not responsible for errors or omissions in this e-mail message. Any personal comments made in this e-mail do not reflect the views of Blue Cross and Blue Shield of Florida, Inc. The information contained in this document may be confidential and intended solely for the use of the individual or entity to whom it is addressed. This document may contain material that is privileged or protected from disclosure under applicable law. If you are not the intended recipient or the individual responsible for delivering to the intended recipient, please (1) be

advised that any use, dissemination, forwarding, or copying of this document IS STRICTLY PROHIBITED; and (2) notify sender immediately by telephone and destroy the document. THANK YOU.

From: Rogers, Heather
To: john newman; Marlo Zarka; Jessie Roush; TenBroeck, Angela - JCOD; Laureen Husband; Coretta Hill; Bides, Paula N.; douglas.baer@brookshealth.org; drjohnallennewman@gmail.com; ann-marie.knight@jax.ufl.edu; John.Avendano@fscj.edu; Caitlin.brunell@heart.org; Sherman, Lynn - Mayor"s Office; nicole; Wynn, Richmond; Faye Johnson; Moore, Lisa J.; psapia@telescopehealth.com; Goodman MD, Jeremy
Subject: 11/15, In person JTC meeting
Date: Thursday, November 21, 2024 8:10:20 AM

EXTERNAL EMAIL: This email originated from a non-COJ email address. Do not click any links or open any attachments unless you trust the sender and know the content is safe.

Good morning team,

Hope everyone is doing well today.

I wanted to send a quick email to ask, if you were in person last Friday for our JTC meeting, and may have taken any notes, please send to me. You can send me pictures of your notes and/or any documents.

I will combine your notes with Kelli's and then send them out to the group, so everyone has the same information.

If you should have any questions, please let me know. Thank you for your help with this and have a great day!

Heather Rogers
Executive Administrative Assistant to:
Dr. Kelli Tice, VP Medical Affairs & Chief Health Equity Officer
Email: Heather.Rogers@bcbsfl.com
Florida Blue | 4800 Deerwood Campus Parkway DC4-6 | Jacksonville, FL 32246

We comply with applicable Federal civil rights laws and do not discriminate.
Visit floridablue.com/ndnotice to view our Non-Discrimination policy and find information on our free language assistance services.

Florida Blue is a trade name of Blue Cross and Blue Shield of Florida, Inc. Blue Cross and Blue Shield of Florida, Inc., and its subsidiary and affiliate companies are not responsible for errors or omissions in this e-mail message. Any personal comments made in this e-mail do not reflect the views of Blue Cross and Blue Shield of Florida, Inc. The information contained in this document may be confidential and intended solely for the use of the individual or entity to whom it is addressed. This document may contain material that is privileged or protected from disclosure under applicable law. If you are not the intended recipient or the individual responsible for delivering to the intended recipient, please (1) be

advised that any use, dissemination, forwarding, or copying of this document IS STRICTLY PROHIBITED; and (2) notify sender immediately by telephone and destroy the document. THANK YOU.

From: Hannah Hackworth

To: Brooke Altonaga; Amy Nelson; "Laurie Price"; Irene Toto; sarahh; Amy Cooper; Carr, Sheila; Tiffany McClary; Cynthia Gerdik; Debbie O"Neal; Jeff Winkler; Graham Sondra; Hudson, Lisa; Laureen Pagel; Oberlander, Beth; bsommers@mhrcflorida.com; Smith, Donna (RIVERPOINT; Suzanne Mailloux; Thompson, Johanna; Valerie Duquette; Waytowich, Vicki; Patti Greenough; Candece Tierney; John Eaton; Paige Stanton; "chodgkins@gwjax.com"; "sjackson@smahealthcare.org"; Schuyler Siefker; Emma Hayes; "DennisM@sayskids.org"; Psampson@communityrehabcenter.org; "GFollick@GWJax.com"; Wanda Vega; Ana Fernandez; Brite, Brooklin; Kaila Hysmith; Brittny Woodard; ewoodward@crhwc.org; Erakal Goodman; Kathleen A. Baum; Zhykin, Christina D; Sara Rutan; Theresa Thweatt Rulien; Elizabeth Franco; Amanda Melady; Carter, Walter; "Tara Wildes"; Amanda Lochrie; "Robert Dean"; Eason, Jaime L.; pratt.ashley@mayo.edu; janica.valencia@bmcjax.org; "Lindsay Gamboa-Thompson"; Amanda Frankenfield; Tracee Holzendorf; Erin Whitaker-Houck; christine.cauffield@lsfnet.org; Kristine Ferrer Garcia; Shelley Katz; Amy Crane; ICARE; recoveryschool904@gmail.com; michael.blessing@myflfamilies.com; Ensign, Katie; Meghan Riley-Reynolds; desireej@stepbystep4help.com; tglovernwbh@att.net; linda.spadaro@bmcjax.org; Visconti, Carol A; kendra.wagner@bmcjax.com; amanda.brown3@bmcjax.com; Bennie, Rhett A; Megan Hartman; gleitheoir@gmail.com; victoritc@aol.com; Coretta Hill; Anthonia Levy; Bill Rotchford; mpatz; kendall.mccray@bmcjax.com; Kristen Argalas; Hall, Natalie C.; lsuther@ju.edu; Dennis Maneja; Hoff, Jeanine; Sherman, Lynn - Mayor"s Office; S. Wilburn; Aaron G. Canter-Mason; Sherry E. Carlin; Maddy Taylor; Tia Leathers; tj.ward@jaxchamber.com; abigale.bell@jaxchamber.com; Rico Bodin; Alan Mednick; Stella Johnson; Joshi, Sunil - Mayor"s Office; nhowland@thefirewatch.org; sheryl@hearts4minds.org; Tillman, Petena L.; Reed, Carly N; Micolucci, Vic L; Brooks, Dianne C.; Jeff Yalden; Jason Kimmins; Paul Sapia; Terrie.andrews@lyfstylhealth.com; Lestrange Jr, Robert A.; Jonathan Davis; Julia Guazzo; tim.albro.lcsw@gmail.com

Subject: 988 NEFL Steering Committee

Date: Wednesday, March 5, 2025 7:15:40 AM

Attachments: image002.png
image004.png
image006.png
image008.png
image010.png
image012.png
image014.png
NENA-STA-045.1-202Y_911-988_.pdf
Access Subcommittee Mtg Notes 2.10.25.pdf
Youth Subcommittee Mtg Notes 2.10.25.pdf
Crisis Response Subcommittee Mtg Notes 2.11.25.pdf
988 Crisis Response Subcommittee Mtg 2.25.25 Notes S.M.pdf

EXTERNAL EMAIL: This email originated from a non-COJ email address. Do not click any links or open any attachments unless you trust the sender and know the content is safe.

Good Morning 988 Steering Committee,
Sending you and your teams the energy of gratitude as we continue to advance the goals that brought us together in 2021. Thank you to all organizations who have sent representatives to serve on the subcommittees.

Along with minutes from our February subcommittee meetings, attached is, the first guidance document of its kind, published 1/27/25 by the National Emergency Number Association----best practices for collaboration of 911 and 988 in serving callers in a mental health crisis.

Thank You to our subcommittee co-chairs who have stepped up to lead:

988 Access Subcommittee Co-Chairs:
Sarah Sayer, Executive Director, Angel Kids Foundation
Stella Johnson, CEO, Hope Haven

988 Youth Subcommittee Co-Chairs:
Jeanine Hoff, LCSW, Nemours

Victoria Bartow, BRAVE Regional Supervisor, UF Health

988 Crisis Response Subcommittee Co-Chairs:
Emma Hayes, LMHC, Mobile Response Director, St. Augustine Youth Services
Suzanne Mailloux, Executive Director, NAMI Jacksonville

Upcoming Meetings:
988 Steering Committee: 8:00 AM Tuesday April 15, 2025
Access Subcommittee: 9:00 AM Monday March 10, 2025
Youth Subcommittee: 11:00 AM Monday March 10, 2025
Crisis Response Subcommittee: 9:00 AM Tuesday March 11, 2025 and 9:00 AM Tuesday April 8, 2025

Have a great week and remember to take a moment for you.

Warm Regards,

Hannah Hackworth, LCSW, MBA
Crisis & 988 Director
United Way of Northeast Florida

Office: (904) 314-7414
Email: hannahh@uwnefl.org
40 E. Adams St., Suite 310, Jacksonville, FL 32202



unitedwaynefl.org

From: Hannah Hackworth

To: Brooke Altonaga; Amy Nelson; "Laurie Price"; Irene Toto; sarahh; Amy Cooper; Carr, Sheila; Tiffany McClary; Cynthia Gerdik; Debbie O"Neal; Jeff Winkler; Graham Sondra; Hudson, Lisa; Laureen Pagel; Oberlander, Beth; bsommers@mhrcflorida.com; Smith, Donna (RIVERPOINT; Suzanne Mailloux; Thompson, Johanna; Valerie Duquette; Waytowich, Vicki; Patti Greenough; Candece Tierney; John Eaton; Paige Stanton; "chodgkins@gwjax.com"; "sjackson@smahealthcare.org"; Schuyler Siefker; Emma Hayes; "DennisM@sayskids.org"; Psampson@communityrehabcenter.org; "GFollick@GWJax.com"; Wanda Vega; Ana Fernandez; Brite, Brooklin; Kaila Hysmith; Brittny Woodard; ewoodward@crhwc.org; Erakal Goodman; Kathleen A. Baum; Zhykin, Christina D; Sara Rutan; Theresa Thweatt Rulien; Elizabeth Franco; Amanda Melady; Carter, Walter; "Tara Wildes"; Amanda Lochrie; "Robert Dean"; Eason, Jaime L.; pratt.ashley@mayo.edu; janica.valencia@bmcjax.org; "Lindsay Gamboa-Thompson"; Amanda Frankenfield; Tracee Holzendorf; Erin Whitaker-Houck; christine.cauffield@lsfnet.org; Kristine Ferrer Garcia; Shelley Katz; Amy Crane; ICARE; recoveryschool904@gmail.com; michael.blessing@myflfamilies.com; Ensign, Katie; Meghan Riley-Reynolds; desireej@stepbystep4help.com; tglovernwbh@att.net; linda.spadaro@bmcjax.org; Visconti, Carol A; kendra.wagner@bmcjax.com; amanda.brown3@bmcjax.com; Bennie, Rhett A; Megan Hartman; gleitheoir@gmail.com; victoritc@aol.com; Coretta Hill; Anthonia Levy; Bill Rotchford; mpatz; kendall.mccray@bmcjax.com; Kristen Argalas; Hall, Natalie C.; lsuther@ju.edu; Dennis Maneja; Hoff, Jeanine; Sherman, Lynn - Mayor"s Office; S. Wilburn; Aaron G. Canter-Mason; Sherry E. Carlin; Maddy Taylor; Tia Leathers; tj.ward@jaxchamber.com; abigale.bell@jaxchamber.com; Rico Bodin; Alan Mednick; Stella Johnson; Joshi, Sunil - Mayor"s Office; nhowland@thefirewatch.org; sheryl@hearts4minds.org; Tillman, Petena L.; Reed, Carly N; Micolucci, Vic L; Brooks, Dianne C.; Jeff Yalden; Jason Kimmins; Paul Sapia; Terrie.andrews@lyfstylhealth.com; Lestrange Jr, Robert A.; Jonathan Davis; Julia Guazzo; tim.albro.lcsw@gmail.com

Subject: 988 NEFL Steering Committee

Date: Wednesday, March 5, 2025 7:15:40 AM

Attachments: image002.png
image004.png
image006.png
image008.png
image010.png
image012.png
image014.png
NENA-STA-045.1-202Y_911-988_.pdf
Access Subcommittee Mtg Notes 2.10.25.pdf
Youth Subcommittee Mtg Notes 2.10.25.pdf
Crisis Response Subcommittee Mtg Notes 2.11.25.pdf
988 Crisis Response Subcommittee Mtg 2.25.25 Notes S.M.pdf

EXTERNAL EMAIL: This email originated from a non-COJ email address. Do not click any links or open any attachments unless you trust the sender and know the content is safe.

Good Morning 988 Steering Committee,
Sending you and your teams the energy of gratitude as we continue to advance the goals that brought us together in 2021. Thank you to all organizations who have sent representatives to serve on the subcommittees.

Along with minutes from our February subcommittee meetings, attached is, the first guidance document of its kind, published 1/27/25 by the National Emergency Number Association----best practices for collaboration of 911 and 988 in serving callers in a mental health crisis.

Thank You to our subcommittee co-chairs who have stepped up to lead:

988 Access Subcommittee Co-Chairs:
Sarah Sayer, Executive Director, Angel Kids Foundation
Stella Johnson, CEO, Hope Haven

988 Youth Subcommittee Co-Chairs:
Jeanine Hoff, LCSW, Nemours

Victoria Bartow, BRAVE Regional Supervisor, UF Health

988 Crisis Response Subcommittee Co-Chairs:
Emma Hayes, LMHC, Mobile Response Director, St. Augustine Youth Services
Suzanne Mailloux, Executive Director, NAMI Jacksonville

Upcoming Meetings:
988 Steering Committee: 8:00 AM Tuesday April 15, 2025
Access Subcommittee: 9:00 AM Monday March 10, 2025
Youth Subcommittee: 11:00 AM Monday March 10, 2025
Crisis Response Subcommittee: 9:00 AM Tuesday March 11, 2025 and 9:00 AM Tuesday April 8, 2025

Have a great week and remember to take a moment for you.

Warm Regards,

Hannah Hackworth, LCSW, MBA
Crisis & 988 Director
United Way of Northeast Florida

Office: (904) 314-7414
Email: hannahh@uwnefl.org
40 E. Adams St., Suite 310, Jacksonville, FL 32202



unitedwaynefl.org

From: Hannah Hackworth

To: Brooke Altonaga; Amy Nelson; "Laurie Price"; Irene Toto; sarahh; Amy Cooper; Carr, Sheila; Tiffany McClary; Cynthia Gerdik; Debbie O"Neal; Jeff Winkler; Graham Sondra; Hudson, Lisa; Laureen Pagel; Oberlander, Beth; bsommers@mhrcflorida.com; Smith, Donna (RIVERPOINT; Suzanne Mailloux; Thompson, Johanna; Valerie Duquette; Waytowich, Vicki; Patti Greenough; Candece Tierney; John Eaton; Paige Stanton; "chodgkins@gwjax.com"; "sjackson@smahealthcare.org"; Schuyler Siefker; Emma Hayes; "DennisM@sayskids.org"; Psampson@communityrehabcenter.org; "GFollick@GWJax.com"; Wanda Vega; Ana Fernandez; Brite, Brooklin; Kaila Hysmith; Brittny Woodard; ewoodward@crhwc.org; Erakal Goodman; Kathleen A. Baum; Zhykin, Christina D; Sara Rutan; Theresa Thweatt Rulien; Elizabeth Franco; Amanda Melady; Carter, Walter; "Tara Wildes"; Amanda Lochrie; "Robert Dean"; Eason, Jaime L.; pratt.ashley@mayo.edu; janica.valencia@bmcjax.org; "Lindsay Gamboa-Thompson"; Amanda Frankenfield; Tracee Holzendorf; Erin Whitaker-Houck; christine.cauffield@lsfnet.org; Kristine Ferrer Garcia; Shelley Katz; Amy Crane; ICARE; recoveryschool904@gmail.com; michael.blessing@myflfamilies.com; Ensign, Katie; Meghan Riley-Reynolds; desireej@stepbystep4help.com; tglovernwbh@att.net; linda.spadaro@bmcjax.org; Visconti, Carol A; kendra.wagner@bmcjax.com; amanda.brown3@bmcjax.com; Bennie, Rhett A; Megan Hartman; gleitheoir@gmail.com; victoritc@aol.com; Coretta Hill; Anthonia Levy; Bill Rotchford; mpatz; kendall.mccray@bmcjax.com; Kristen Argalas; Hall, Natalie C.; lsuther@ju.edu; Dennis Maneja; Hoff, Jeanine; Sherman, Lynn - Mayor"s Office; S. Wilburn; Aaron G. Canter-Mason; Sherry E. Carlin; Maddy Taylor; Tia Leathers; tj.ward@jaxchamber.com; abigale.bell@jaxchamber.com; Rico Bodin; Alan Mednick; Stella Johnson; Joshi, Sunil - Mayor"s Office; nhowland@thefirewatch.org; sheryl@hearts4minds.org; Tillman, Petena L.; Reed, Carly N; Micolucci, Vic L; Brooks, Dianne C.; Jeff Yalden; Jason Kimmins; Paul Sapia; Terrie.andrews@lyfstylhealth.com; Lestrange Jr, Robert A.; Jonathan Davis; Julia Guazzo; tim.albro.lcsw@gmail.com

Subject: 988 NEFL Steering Committee

Date: Wednesday, March 5, 2025 7:15:40 AM

Attachments: image002.png
image004.png
image006.png
image008.png
image010.png
image012.png
image014.png
NENA-STA-045.1-202Y_911-988_.pdf
Access Subcommittee Mtg Notes 2.10.25.pdf
Youth Subcommittee Mtg Notes 2.10.25.pdf
Crisis Response Subcommittee Mtg Notes 2.11.25.pdf
988 Crisis Response Subcommittee Mtg 2.25.25 Notes S.M.pdf

EXTERNAL EMAIL: This email originated from a non-COJ email address. Do not click any links or open any attachments unless you trust the sender and know the content is safe.

Good Morning 988 Steering Committee,
Sending you and your teams the energy of gratitude as we continue to advance the goals that brought us together in 2021. Thank you to all organizations who have sent representatives to serve on the subcommittees.

Along with minutes from our February subcommittee meetings, attached is, the first guidance document of its kind, published 1/27/25 by the National Emergency Number Association----best practices for collaboration of 911 and 988 in serving callers in a mental health crisis.

Thank You to our subcommittee co-chairs who have stepped up to lead:

988 Access Subcommittee Co-Chairs:
Sarah Sayer, Executive Director, Angel Kids Foundation
Stella Johnson, CEO, Hope Haven

988 Youth Subcommittee Co-Chairs:
Jeanine Hoff, LCSW, Nemours

Victoria Bartow, BRAVE Regional Supervisor, UF Health

988 Crisis Response Subcommittee Co-Chairs:
Emma Hayes, LMHC, Mobile Response Director, St. Augustine Youth Services
Suzanne Mailloux, Executive Director, NAMI Jacksonville

Upcoming Meetings:
988 Steering Committee: 8:00 AM Tuesday April 15, 2025
Access Subcommittee: 9:00 AM Monday March 10, 2025
Youth Subcommittee: 11:00 AM Monday March 10, 2025
Crisis Response Subcommittee: 9:00 AM Tuesday March 11, 2025 and 9:00 AM Tuesday April 8, 2025

Have a great week and remember to take a moment for you.

Warm Regards,

Hannah Hackworth, LCSW, MBA
Crisis & 988 Director
United Way of Northeast Florida

Office: (904) 314-7414
Email: hannahh@uwnefl.org
40 E. Adams St., Suite 310, Jacksonville, FL 32202



unitedwaynefl.org

From: Hannah Hackworth
To: Brooke Altonaga; Amy Nelson; "Laurie Price"; Irene Toto; sarahh; Amy Cooper; Carr, Sheila; Tiffany McClary; Cynthia Gerdik; Debbie O"Neal; Jeff Winkler; Graham Sondra; Hudson, Lisa; Laureen Pagel; Oberlander, Beth; bsommers@mhrcflorida.com; Smith, Donna (RIVERPOINT; Suzanne Mailloux; Thompson, Johanna; Valerie Duquette; Waytowich, Vicki; Patti Greenough; Candece Tierney; John Eaton; Paige Stanton; "chodgkins@gwjax.com"; "sjackson@smahealthcare.org"; Schuyler Siefker; Emma Hayes; "DennisM@sayskids.org"; Psampson@communityrehabcenter.org; "GFollick@GWJax.com"; Wanda Vega; Ana Fernandez; Brite, Brooklin; Kaila Hysmith; Brittny Woodard; ewoodward@crhwc.org; Erakal Goodman; Kathleen A. Baum; Zhykin, Christina D; Sara Rutan; Theresa Thweatt Rulien; Elizabeth Franco; Amanda Melady; Carter, Walter; "Tara Wildes"; Amanda Lochrie; "Robert Dean"; Eason, Jaime L.; pratt.ashley@mayo.edu; janica.valencia@bmcjax.org; "Lindsay Gamboa-Thompson"; Amanda Frankenfield; Tracee Holzendorf; Erin Whitaker-Houck; christine.cauffield@lsfnet.org; Kristine Ferrer Garcia; Shelley Katz; Amy Crane; ICARE; recoveryschool904@gmail.com; michael.blessing@myflfamilies.com; Ensign, Katie; Meghan Riley-Reynolds; desireej@stepbystep4help.com; tglovernwbh@att.net; linda.spadaro@bmcjax.org; Visconti, Carol A; kendra.wagner@bmcjax.com; amanda.brown3@bmcjax.com; Bennie, Rhett A; gleitheoir@gmail.com; victoritc@aol.com; karen.kelly@walmarthealth.com; Coretta Hill; Anthonia Levy; Bill Rotchford; mpatz; kendall.mccray@bmcjax.com; Kristen Argalas; Hall, Natalie C.; lsuther@ju.edu; Dennis Maneja; Hoff, Jeanine; Sherman, Lynn - Mayor"s Office; S. Wilburn; Aaron G. Canter-Mason; Sherry E. Carlin; Maddy Taylor; Tia Leathers; tj.ward@jaxchamber.com; abigale.bell@jaxchamber.com; Rico Bodin; Alan Mednick; Stella Johnson; Joshi, Sunil - Mayor"s Office; nhowland@thefirewatch.org; sheryl@hearts4minds.org; Tillman, Petena L.; Reed, Carly N; Micolucci, Vic L; Brooks, Dianne C.; Jeff Yalden; Jason Kimmins; psapia@telescopehealth.com; Terrie.andrews@lyfstylhealth.com; Lestrange Jr, Robert A.
Subject: 988 Steering Committee Mtg 1/21/25
Date: Friday, January 17, 2025 6:06:16 PM
Attachments: image002.png
image004.png
image006.png
image008.png
image010.png
image012.png
image014.png
988 Steering Committee Mtg Agenda 1.21.25.pdf
Access Subcommittee Mtg Notes 12.9.24.pdf
988 Youth Subcommittee Mtg Notes 12.9.24.pdf
Crisis Response Subcommittee Mtg Notes 12.10.24.pdf

EXTERNAL EMAIL: This email originated from a non-COJ email address. Do not click any links or open any attachments unless you trust the sender and know the content is safe.

Good Evening 988 Steering Committee,
Happy New Year. It is going to be a powerful year for us as we move forward together to ensure that all members of our community in crisis have a warm, welcoming experience at every stop along our crisis care continuum.

"If you lose hope, you lose the vitality that keeps life moving, you lose that courage to be, that quality that helps you go on in spite of it all. And so today I still have a dream."

-Dr. Martin Luther King, Jr.

At its essence, crisis work is about being present and creating a welcoming space where others can rediscover the light of hope that is within each of us, that carries us through the darkness to expanded awareness.

I'm looking forward to seeing you on Tuesday at 8:00 AM via Teams for our first convening of the year. Attached you will find our 1/21/25 agenda and notes for our 988 December Subcommittee meetings, drafted with the assistance of ReadAI.

Best Regards,

Hannah Hackworth, LCSW, MBA
Crisis & 988 Director
United Way of Northeast Florida

Office: (904) 314-7414
Email: hannahh@uwnefl.org
40 E. Adams St., Suite 310, Jacksonville, FL 32202

UNITED WAY Northeast Florida
988 FLORIDA LIFELINE

unitedwaynefl.org

From: Hannah Hackworth
To: Brooke Altonaga; Amy Nelson; "Laurie Price"; Irene Toto; sarahh; Amy Cooper; Carr, Sheila; Tiffany McClary; Cynthia Gerdik; Debbie O"Neal; Jeff Winkler; Graham Sondra; Hudson, Lisa; Laureen Pagel; Oberlander, Beth; bsommers@mhrcflorida.com; Smith, Donna (RIVERPOINT; Suzanne Mailloux; Thompson, Johanna; Valerie Duquette; Waytowich, Vicki; Patti Greenough; Candece Tierney; John Eaton; Paige Stanton; "chodgkins@gwjax.com"; "sjackson@smahealthcare.org"; Schuyler Siefker; Emma Hayes; "DennisM@sayskids.org"; Psampson@communityrehabcenter.org; "GFollick@GWJax.com"; Wanda Vega; Ana Fernandez; Brite, Brooklin; Kaila Hysmith; Brittny Woodard; ewoodward@crhwc.org; Erakal Goodman; Kathleen A. Baum; Zhykin, Christina D; Sara Rutan; Theresa Thweatt Rulien; Elizabeth Franco; Amanda Melady; Carter, Walter; "Tara Wildes"; Amanda Lochrie; "Robert Dean"; Eason, Jaime L.; pratt.ashley@mayo.edu; janica.valencia@bmcjax.org; "Lindsay Gamboa-Thompson"; Amanda Frankenfield; Tracee Holzendorf; Erin Whitaker-Houck; christine.cauffield@lsfnet.org; Kristine Ferrer Garcia; Shelley Katz; Amy Crane; ICARE; recoveryschool904@gmail.com; michael.blessing@myflfamilies.com; Ensign, Katie; Meghan Riley-Reynolds; desireej@stepbystep4help.com; tglovernwbh@att.net; linda.spadaro@bmcjax.org; Visconti, Carol A; kendra.wagner@bmcjax.com; amanda.brown3@bmcjax.com; Bennie, Rhett A; gleitheoir@gmail.com; victoritc@aol.com; karen.kelly@walmarthealth.com; Coretta Hill; Anthonia Levy; Bill Rotchford; mpatz; kendall.mccray@bmcjax.com; Kristen Argalas; Hall, Natalie C.; lsuther@ju.edu; Dennis Maneja; Hoff, Jeanine; Sherman, Lynn - Mayor"s Office; S. Wilburn; Aaron G. Canter-Mason; Sherry E. Carlin; Maddy Taylor; Tia Leathers; tj.ward@jaxchamber.com; abigale.bell@jaxchamber.com; Rico Bodin; Alan Mednick; Stella Johnson; Joshi, Sunil - Mayor"s Office; nhowland@thefirewatch.org; sheryl@hearts4minds.org; Tillman, Petena L.; Reed, Carly N; Micolucci, Vic L; Brooks, Dianne C.; Jeff Yalden; Jason Kimmins; psapia@telescopehealth.com; Terrie.andrews@lyfstylhealth.com; Lestrange Jr, Robert A.
Subject: 988 Steering Committee Mtg 1/21/25
Date: Friday, January 17, 2025 6:06:16 PM
Attachments: image002.png
image004.png
image006.png
image008.png
image010.png
image012.png
image014.png
988 Steering Committee Mtg Agenda 1.21.25.pdf
Access Subcommittee Mtg Notes 12.9.24.pdf
988 Youth Subcommittee Mtg Notes 12.9.24.pdf
Crisis Response Subcommittee Mtg Notes 12.10.24.pdf

EXTERNAL EMAIL: This email originated from a non-COJ email address. Do not click any links or open any attachments unless you trust the sender and know the content is safe.

Good Evening 988 Steering Committee,
Happy New Year. It is going to be a powerful year for us as we move forward together to ensure that all members of our community in crisis have a warm, welcoming experience at every stop along our crisis care continuum.

"If you lose hope, you lose the vitality that keeps life moving, you lose that courage to be, that quality that helps you go on in spite of it all. And so today I still have a dream."

-Dr. Martin Luther King, Jr.

At its essence, crisis work is about being present and creating a welcoming space where others can rediscover the light of hope that is within each of us, that carries us through the darkness to expanded awareness.

I'm looking forward to seeing you on Tuesday at 8:00 AM via Teams for our first convening of the year. Attached you will find our 1/21/25 agenda and notes for our 988 December Subcommittee meetings, drafted with the assistance of ReadAI.

Best Regards,

Hannah Hackworth, LCSW, MBA
Crisis & 988 Director
United Way of Northeast Florida

Office: (904) 314-7414
Email: hannahh@uwnefl.org
40 E. Adams St., Suite 310, Jacksonville, FL 32202

UNITED WAY Northeast Florida
988 FLORIDA LIFELINE

unitedwaynefl.org

From: Hannah Hackworth
To: Brooke Altonaga; Amy Nelson; "Laurie Price"; Irene Toto; sarahh; Amy Cooper; Carr, Sheila; Tiffany McClary; Cynthia Gerdik; Debbie O"Neal; Jeff Winkler; Graham Sondra; Hudson, Lisa; Laureen Pagel; Oberlander, Beth; bsommers@mhrcflorida.com; Smith, Donna (RIVERPOINT; Suzanne Mailloux; Thompson, Johanna; Valerie Duquette; Waytowich, Vicki; Patti Greenough; Candece Tierney; John Eaton; Paige Stanton; "chodgkins@gwjax.com"; "sjackson@smahealthcare.org"; Schuyler Siefker; Emma Hayes; "DennisM@sayskids.org"; Psampson@communityrehabcenter.org; "GFollick@GWJax.com"; Wanda Vega; Ana Fernandez; Brite, Brooklin; Kaila Hysmith; Brittny Woodard; ewoodward@crhwc.org; Erakal Goodman; Kathleen A. Baum; Zhykin, Christina D; Sara Rutan; Theresa Thweatt Rulien; Elizabeth Franco; Amanda Melady; Carter, Walter; "Tara Wildes"; Amanda Lochrie; "Robert Dean"; Eason, Jaime L.; pratt.ashley@mayo.edu; janica.valencia@bmcjax.org; "Lindsay Gamboa-Thompson"; Amanda Frankenfield; Tracee Holzendorf; Erin Whitaker-Houck; christine.cauffield@lsfnet.org; Kristine Ferrer Garcia; Shelley Katz; Amy Crane; ICARE; recoveryschool904@gmail.com; michael.blessing@myflfamilies.com; Ensign, Katie; Meghan Riley-Reynolds; desireej@stepbystep4help.com; tglovernwbh@att.net; linda.spadaro@bmcjax.org; Visconti, Carol A; kendra.wagner@bmcjax.com; amanda.brown3@bmcjax.com; Bennie, Rhett A; gleitheoir@gmail.com; victoritc@aol.com; karen.kelly@walmarthealth.com; Coretta Hill; Anthonia Levy; Bill Rotchford; mpatz; kendall.mccray@bmcjax.com; Kristen Argalas; Hall, Natalie C.; lsuther@ju.edu; Dennis Maneja; Hoff, Jeanine; Sherman, Lynn - Mayor"s Office; S. Wilburn; Aaron G. Canter-Mason; Sherry E. Carlin; Maddy Taylor; Tia Leathers; tj.ward@jaxchamber.com; abigale.bell@jaxchamber.com; Rico Bodin; Alan Mednick; Stella Johnson; Joshi, Sunil - Mayor"s Office; nhowland@thefirewatch.org; sheryl@hearts4minds.org; Tillman, Petena L.; Reed, Carly N; Micolucci, Vic L; Brooks, Dianne C.; Jeff Yalden; Jason Kimmins; psapia@telescopehealth.com; Terrie.andrews@lyfstylhealth.com; Lestrange Jr, Robert A.
Subject: 988 Steering Committee Mtg 1/21/25
Date: Friday, January 17, 2025 6:06:17 PM
Attachments: image002.png
image004.png
image006.png
image008.png
image010.png
image012.png
image014.png
988 Steering Committee Mtg Agenda 1.21.25.pdf
Access Subcommittee Mtg Notes 12.9.24.pdf
988 Youth Subcommittee Mtg Notes 12.9.24.pdf
Crisis Response Subcommittee Mtg Notes 12.10.24.pdf

EXTERNAL EMAIL: This email originated from a non-COJ email address. Do not click any links or open any attachments unless you trust the sender and know the content is safe.

Good Evening 988 Steering Committee,
Happy New Year. It is going to be a powerful year for us as we move forward together to ensure that all members of our community in crisis have a warm, welcoming experience at every stop along our crisis care continuum.

"If you lose hope, you lose the vitality that keeps life moving, you lose that courage to be, that quality that helps you go on in spite of it all. And so today I still have a dream."

-Dr. Martin Luther King, Jr.

At its essence, crisis work is about being present and creating a welcoming space where others can rediscover the light of hope that is within each of us, that carries us through the darkness to expanded awareness.

I'm looking forward to seeing you on Tuesday at 8:00 AM via Teams for our first convening of the year. Attached you will find our 1/21/25 agenda and notes for our 988 December Subcommittee meetings, drafted with the assistance of ReadAI.

Best Regards,

Hannah Hackworth, LCSW, MBA
Crisis & 988 Director
United Way of Northeast Florida

Office: (904) 314-7414
Email: hannahh@uwnefl.org
40 E. Adams St., Suite 310, Jacksonville, FL 32202

UNITED WAY Northeast Florida
988 FLORIDA LIFELINE

unitedwaynefl.org

To:	Conway, Sharyn - FREP
Bcc:	Leah Guthrie; Morrison, Jackie; Donna Lee; Boyd, Marc; Chuck Seymour; emily.harris@myeldersource.org; angela.enyedi@noaa.gov; Scott C. Cordero (scott.cordero@noaa.gov); smartpawsllc@gmail.com; colleenbell@sulzbacherjax.org; teriketchum@presbyteriansocialministries.org; wchudgins@gmail.com; kevin.kotsis@ascension.org; Rochelle.Civil@flhealth.gov; jmorales@ciljacksonville.org; dylanbryan@flhsmv.gov; tanya_joson@csx.com; treimann@jaxbchfl.net; eharris@telescopehealth.com; Maria Duque; luke@jacksonvilleicemen.com; joshua.saunders@em.myflorida.com; James.Kelly@dot.gov; awims@mandarincharter.org; Nicholas.Brozovich@oneblood.org; Barton.S.Nanney@ucg.mil; Michael.Haney@myfwc.com; corey.bridwell@myfwc.com
Subject:	2025 JaxReady Fest Certificate of Insurance and Hold Harmless
Date:	Thursday, April 3, 2025 8:08:35 AM
Attachments:	image001.png Sample COI for JaxReady Fest.pdf JaxReady Fest Insurance Indemnification & Coverages .pdf JaxReady Fest Hold Harmless Form.pdf
Importance:	High

Good morning, all. We are 22 days away for the 2nd Annual JaxReady Fest Event at the Prime Osborn Convention Center on Friday, April 25 and Saturday, April 26, 2025. As a registered exhibitor for this event, we will need a ***Certificate of Insurance showing General Liability and statutory Workers Compensation*** by ***Friday, April 18, 2025.*** I have attached a redacted COI as a guide. Please email your completed forms to me at sharync@coj.net .

Please do not hesitate to reach out, should you have any questions regarding these requirements.

Regards,

Sharyn L. Conway
Staff Manager
Jacksonville Fire & Rescue Department | Emergency Preparedness Division
515 N. Julia Street, 4th Floor
Jacksonville, Fl 32202
Office: (904) 255-3249
Cell: (904) 755-1189
sharync@coj.net

***Please note that under Florida's very broad public records law, email communications to and from city officials are subject to public disclosure. ***

From:	Conway, Sharyn - FREP
To:	Conway, Sharyn - FREP
Bcc:	eharris@telescopehealth.com; alyssas@morriscenters.com
Subject:	2025 JaxReady Fest Certificate of Insurance and Hold Harmless
Date:	Friday, March 14, 2025 1:40:00 PM
Attachments:	image001.png Sample COI for JaxReady Fest.pdf JaxReady Fest Insurance Indemnification & Coverages .pdf JaxReady Fest Hold Harmless Form.pdf
Importance:	High

Good afternoon, all. The City of Jacksonville's Emergency Preparedness Division would like to thank all exhibitors that are signed up to participate in JaxReady Fest April 25-26, 2025. Your support is invaluable, and we are looking forward to the event. All non-public entity exhibitors will need to provide a ***Certificate of Insurance showing General Liability and statutory Workers Compensation*** by ***Friday, April 11, 2025.*** I have attached a redacted COI as a guide. Please email your completed forms to me at sharync@coj.net .

Please do not hesitate to reach out, should you have any questions regarding these requirements.

Regards,

Sharyn L. Conway
Staff Manager
Jacksonville Fire & Rescue Department | Emergency Preparedness Division
515 N. Julia Street, 4th Floor
Jacksonville, Fl 32202
Office: (904) 255-3249
Cell: (904) 755-1189
sharync@coj.net

***Please note that under Florida's very broad public records law, email communications to and from city officials are subject to public disclosure. ***

From:	Conway, Sharyn - FREP
To:	Conway, Sharyn - FREP
Bcc:	Leah Guthrie; Morrison, Jackie; Donna Lee; Boyd, Marc; Chuck Seymour; emily.harris@myeldersource.org; angela.enyedi@noaa.gov; Scott C. Cordero (scott.cordero@noaa.gov); smartpawsllc@gmail.com; colleenbell@sulzbacherjax.org; teriketchum@presbyteriansocialministries.org; wchudgins@gmail.com; kevin.kotsis@ascension.org; Rochelle.Civil@flhealth.gov; jmorales@ciljacksonville.org; dylanbryan@flhsmv.gov; tanya_joson@csx.com; treimann@jaxbchfl.net; eharris@telescopehealth.com; Maria Duque; luke@jacksonvilleicemen.com; joshua.saunders@em.myflorida.com; James.Kelly@dot.gov; awims@mandarincharter.org; Nicholas.Brozovich@oneblood.org; Barton.S.Nanney@ucg.mil; Michael.Haney@myfwc.com; corey.bridwell@myfwc.com
Subject:	2025 JaxReady Fest Certificate of Insurance and Hold Harmless
Date:	Thursday, April 3, 2025 8:16:00 AM
Attachments:	image001.png Sample COI for JaxReady Fest.pdf JaxReady Fest Insurance Indemnification & Coverages .pdf JaxReady Fest Hold Harmless Form.pdf
Importance:	High

Good morning, all. We are 22 days away for the 2nd Annual JaxReady Fest Event at the Prime Osborn Convention Center on Friday, April 25 and Saturday, April 26, 2025. All non-public entity exhibitors we will need to provide us with a ***Certificate of Insurance showing General Liability and statutory Workers Compensation*** (sample attached). Most Governmental entities have their own "Standard" self-Insurance letter that they give to outside entities that require proof of insurance. Please email your completed forms to me at sharync@coj.net no later than ***Friday, April 18, 2025***

Please do not hesitate to reach out, should you have any questions regarding these requirements.

Regards,

Sharyn L. Conway
Staff Manager
Jacksonville Fire & Rescue Department | Emergency Preparedness Division
515 N. Julia Street, 4th Floor
Jacksonville, Fl 32202
Office: (904) 255-3249
Cell: (904) 755-1189
sharync@coj.net

***Please note that under Florida's very broad public records law, email communications to and from city officials are subject to public disclosure. ***

From:	Sherman, Lynn - Mayor"s Office
Cc:	Joshi, Sunil - Mayor"s Office
Bcc:	tbarton@agingtrue.org; Samuel P. Hall; aaffan@comncast.net; Sarah M. Sayar; Faye Johnson; Hannah Hackworth; marcus@overflowhealthalliance.org; Joshua Hardin-Givens; Paul Sapia; Jocelyn Turner; Vickiw@pchjax.org; Mary Kelley Lancaster; Justin Bradshaw; Coretta Hill; mpatz@uwnefl.org; Matthew Thompson; Erin Harris; Kathryn Howard; Dani Starling; Michele Bennett; Mary Kelley Lancaster; lpagel@spbh.org; Laurie Clark; Goldhagen, Jeff; Elizabeth Andersen; Angela Strain; Frank C. Emanuel; s.mailloux@namijax.org; Summers, LaTonya; Wynn, Richmond; Candace Hodgkins; Theresa T. Rulien; Elizabeth Findley; Debbie O"Neal; twinemiller@gwjax.com; Kayla Huggins; Terri Glover; cindyfunkhouser@sulzbacherjax.org; Arthur Cox; Desiree Jones; Amanda.Lochrie@nemours.org; Mendi Varnado; Mia Jones; barbeljohnson.kim@mayo.edu; Dr. TraChella Johnson-Foy; stevenaum75@gmail.com; antonio.nichols@flhealth.gov; Dennis Stone; ann-marie.knight@jax.ufl.edu; aparsons@vim-jax.org; bethany.atkins@att.net; megan.denk@bmcjax.com; donna.ghanayem@jax.ufl.edu; Veronica Glover; k.lukensbull@unf.edu; Jocelyn Turner; Nicole Hamm; Laureen Husband; jlongfieldsmith@gmail.com; Mairamartelo@gmail.com; travis; jbcowartmd@gmail.com; marvagelzer@comcast.net; Susan Grich; drjohnmike1@bellsouth.net; kelli.tice@bcbsfl.com; lynn.sherman29@gmail.com; Jerry McMillan; Tameka G. Holly; alison.bartfield@bmcjax.com; susannabarton@me.com; carol.j.neil@fscj.edu; klee@paretoclinic.com; lauren.madrid11@gmail.com; Robinson, Tourea - RPAH; Weinstein, Michael - Mayor"s Office; Inderhees, Joseph - Mayor"s Office; Deegan, Donna - Mayor"s Office; Melanie Lawson; Joyce Case; Smith, Darnell; Widell, Lori; Karina Kubasak; Aiello, Kristi; Harris, Courtney; Ayoub, Andre - FREP; Nelson, Shannon - FREP; Ayoub, Andre - FREP; Golden, Percy - FREP; Grace, Rickie - FREP; Jennifer Ryan; rakshinda@massclinic.org; faisal@massclinic.org; Joseph, Daryl - RPOD; Moore, Johnnetta - RPBH; bwilliamson@cancommunityhealth.org; Reingold, Dylan - GCGA; Miller, Carla - Mayor"s Office; Newman, Alice - Mayor"s Office; Adams, William - Mayor"s Office; Ward, Richard E
Subject:	A BIG Thank You!
Date:	Thursday, December 26, 2024 12:44:00 PM
Attachments:	image001.png

Dear Community Health Partners,

As 2024 draws to a close, we want to take a moment to thank you for the invaluable role you've played in addressing the critical health needs of our Jacksonville community. Your dedication has made a profound impact in areas such as improving access to primary care, expanding pediatric and adult mental health services, reducing infant mortality, training community health workers, addressing elderly food insecurity, tackling social determinants of health, increasing access to insurance for those in need, and so much more.

At the heart of our work, we share core values that guide and inspire our efforts:

- **Equity** – Ensuring every individual, regardless of circumstance, has the opportunity to live a healthy and fulfilling life.
- **Collaboration** – Recognizing that it takes a unified approach to build lasting solutions.
- **Compassion** – Putting the well-being of people first, always.
- **Innovation** – Embracing creative strategies to meet the evolving needs of our community.

Your daily commitment to these values directly benefits families navigating barriers to care, children and seniors seeking support, and countless individuals striving for better health and well-being. Because of you, our community is stronger, healthier, and more resilient.

As we celebrate this season of gratitude, we wish you and your loved ones a joyful holiday season and a New Year filled with health, happiness and success. We are energized by the possibilities that 2025 holds.

We hope to continue this incredible journey with you!

With deepest appreciation and warm regards,

Sunil and Lynn
Leaders, Mayor Donna Deegan's Health Team
City of Jacksonville



Cc:	Joshi, Sunil - Mayor"s Office
Bcc:	tbarton@agingtrue.org; Samuel P. Hall; aaffan@comncast.net; Sarah M. Sayar; Faye Johnson; Hannah Hackworth; marcus@overflowhealthalliance.org; Joshua Hardin-Givens; Paul Sapia; Jocelyn Turner; Vickiw@pchjax.org; Mary Kelley Lancaster; Justin Bradshaw; Coretta Hill; Melanie Patz; Matthew Thompson; Erin Harris; Kathryn Howard; Dani Starling; Michele Bennett; Mary Kelley Lancaster; lpagel@spbh.org; Laurie Clark; Goldhagen, Jeff; Elizabeth Andersen; Angela Strain; Frank C. Emanuel; s.mailloux@namijax.org; Summers, LaTonya; Wynn, Richmond; Candace Hodgkins; Theresa T. Rulien; Elizabeth Findley; Debbie O"Neal; twinemiller@gwjax.com; Kayla Huggins; Terri Glover; cindyfunkhouser@sulzbacherjax.org; Arthur Cox; Desiree Jones; Amanda.Lochrie@nemours.org; Mendi Varnado; Mia Jones; barbeljohnson.kim@mayo.edu; Dr. TraChella Johnson-Foy; stevenaum75@gmail.com; antonio.nichols@flhealth.gov; Dennis Stone; ann-marie.knight@jax.ufl.edu; aparsons@vim-jax.org; bethany.atkins@att.net; megan.denk@bmcjax.com; donna.ghanayem@jax.ufl.edu; Veronica Glover; k.lukensbull@unf.edu; Jocelyn Turner; Nicole Hamm; Laureen Husband; jlongfieldsmith@gmail.com; Mairamartelo@gmail.com; travis; jbcowartmd@gmail.com; marvagelzer@comcast.net; Susan Grich; drjohnmike1@bellsouth.net; kelli.tice@bcbsfl.com; lynn.sherman29@gmail.com; Jerry McMillan; Tameka G. Holly; alison.bartfield@bmcjax.com; susannabarton@me.com; carol.j.neil@fscj.edu; klee@paretoclinic.com; lauren.madrid11@gmail.com; Robinson, Tourea - RPAH; Weinstein, Michael - Mayor"s Office; Inderhees, Joseph - Mayor"s Office; Deegan, Donna - Mayor"s Office; Melanie Lawson; Joyce Case; Smith, Darnell; Widell, Lori; Karina Kubasak; Aiello, Kristi; Harris, Courtney; Ayoub, Andre - FREP; Nelson, Shannon - FREP; Ayoub, Andre - FREP; Golden, Percy - FREP; Grace, Rickie - FREP; Jennifer Ryan; rakshinda@massclinic.org; faisal@massclinic.org; Joseph, Daryl - RPOD; Moore, Johnnetta - RPBH; Brandi Williamson; Reingold, Dylan - GCGA
Subject:	A BIG Thank you!
Date:	Thursday, December 26, 2024 12:41:07 PM
Attachments:	image001.png

Dear Community Health Partners,

As 2024 draws to a close, we want to take a moment to thank you for the invaluable role you've played in addressing the critical health needs of our Jacksonville community. Your dedication has made a profound impact in areas such as improving access to primary care, expanding pediatric and adult mental health services, reducing infant mortality, training community health workers, addressing elderly food insecurity, tackling social determinants of health, increasing access to insurance for those in need, and so much more.

At the heart of our work, we share core values that guide and inspire our efforts:

- **Equity** – Ensuring every individual, regardless of circumstance, has the opportunity to live a healthy and fulfilling life.
- **Collaboration** – Recognizing that it takes a unified approach to build lasting solutions.
- **Compassion** – Putting the well-being of people first, always.
- **Innovation** – Embracing creative strategies to meet the evolving needs of our community.

Your daily commitment to these values directly benefits families navigating barriers to care, children and seniors seeking support, and countless individuals striving for better health and well-being. Because of you, our community is stronger, healthier, and more resilient.

As we celebrate this season of gratitude, we wish you and your loved ones a joyful holiday season and a New Year filled with happiness and success. We are energized by the possibilities that 2025 holds.

We hope to continue this incredible journey with you!

With deepest appreciation and warm regards,

Sunil and Lynn

Leaders, Mayor Donna Deegan's Health Team
City of Jacksonville

From:	Brino, Thomas R.
To:	Sherman, Lynn - Mayor"s Office; "psapia@telescopehealth.com"; "jodonnell@jaxcareconnect.org"
Cc:	Palic, Johnna L., M.H.A.; Pratt, Ashley R., M.P.A.
Subject:	ACH Tour
Date:	Wednesday, January 8, 2025 4:49:57 PM
Attachments:	Florida Campus and Amenities Map (5) (1) (1).pdf

EXTERNAL EMAIL: This email originated from a non-COJ email address. Do not click any links or open any attachments unless you trust the sender and know the content is safe.

Good afternoon,

We are looking forward to your visit of Mayo Clinic's Advanced Care at Home program tomorrow, 01/09. We are located in the Vincent Stabile North building. The best way to get there is to turn onto WM Davis Pkwy from San Pablo and then make a left onto Mellish DR. Once you reach the first four-way intersection, make a left and you will find the visitor parking.

Should you need further assistance with direction or locating the building, please don't hesitate to contact me directly at 407-421-3743!

Thank you,

Thomas Brino
Medical Administrative Assistant - Advanced Care at Home
Mayo Clinic | 4500 San Pablo Rd.| Jacksonville, FL 32224
Ph: (904) 953-1732 | Internal: 3-1732

From: Laureen Husband
To: Paul Sapia; Black, Ellita; Rogers, Heather; "douglas.baer@brookshealth.org"; "drjohnallennewman@gmail.com"; ann-marie.knight@jax.ufl.edu; "John.Avendano@fscj.edu"; "Caitlin.brunell@heart.org"; nicole; Wynn, Richmond; Faye Johnson; "Moore, Lisa J."; "Goodman MD, Jeremy"; Susan King; "britvoice@icloud.com"; john newman; Marlo Zarka; Jessie Roush; Coretta Hill; Sherman, Lynn - Mayor"s Office; Jocelyn Turner
Subject: Agency Partner Appreciation Breakfast on February 10th, 2025
Date: Friday, January 31, 2025 9:43:15 AM
Attachments: image001.png
image002.png
image003.png
image004.png
image005.png
image006.png
image007.png
image008.png
image009.png
FNEFL_Partners-Breakfast_Invitation (003).pdf

EXTERNAL EMAIL: This email originated from a non-COJ email address. Do not click any links or open any attachments unless you trust the sender and know the content is safe.

Good morning JTC members,

I would like to invite you to this event on February 10th to meet our agency partners (Pantries and Food Distributors) all in one room. If you have services or resources that you would like to share with them, please plan to attend. The meeting will be a networking event as well as an opportunity to hear from them about how we (FNEFL) can better serve them. We will also be asking them to share what they are hearing from those they serve. If you are able to attend, please reach out directly to me and also register here -Agency Partner Breakfast - Feeding Northeast Florida. Have a great weekend!

Best regards.

Laureen

Laureen Husband, Ed.D
Vice President,
Public Policy & Community Engagement
Feeding Northeast Florida
5245 Old Kings Road
Jacksonville, Florida 32254
Mobile: 352.284.0211
LHusband@feedingnefl.org | www.feedingnefl.org

From: Paul Sapia <psapia@telescopehealth.com>
Sent: Thursday, January 16, 2025 3:58 PM
To: Black, Ellita <Ellita.Black@bcbsfl.com>; Rogers, Heather <Heather.Rogers@bcbsfl.com>; 'douglas.baer@brookshealth.org' <douglas.baer@brookshealth.org>; 'drjohnallennewman@gmail.com' <drjohnallennewman@gmail.com>; Knight, Ann-Marie <Ann-Marie.Knight@jax.ufl.edu>; 'John.Avendano@fscj.edu' <John.Avendano@fscj.edu>; 'Caitlin.brunell@heart.org' <Caitlin.brunell@heart.org>; 'Nicole@bluezones.com' <Nicole@bluezones.com>; 'rwynn@unf.edu' <rwynn@unf.edu>; 'fjohnson@nefhsc.org' <fjohnson@nefhsc.org>; 'Moore, Lisa J.' <lisa.moore@fscj.edu>; 'Goodman MD, Jeremy' <Jeremy.Goodman@bmcjax.com>; Susan King <SKing@feedingnefl.org>; 'britvoice@icloud.com'

<britvoice@icloud.com>; john newman <pastoratthemount@gmail.com>; Marlo Zarka <marlo@bluezones.com>; Jessie Roush <Jessie.Roush@heart.org>; TenBroeck, Angela - JCOD <ATenbroeck@coj.net>; Laureen Husband <LHusband@feedingnefl.org>; Coretta Hill <CorettaH@uwnefl.org>
Cc: 'Lsherman@coj.net' <Lsherman@coj.net>
Subject: RE: JTC Committee Notes, 12/17/2024

CAUTION: This email originated from outside of the organization. Do not click links or open attachments unless you recognize the sender and know the content is safe.

Thank you.
I will be on the call. I don't have a lot of information about Connect4Care at this point. I just wanted to show the team an example of what other communities have done when looking to build a community platform.

Paul Sapia, MHA
Chief Population Health Officer

904-373-5304 ext.7008
904-553-6091
psapia@telescopehealthcom

841 Prudential Drive | Suite 1410 | Jacksonville, FL 32207

telescopehealth.com

From: Black, Ellita <Ellita.Black@bcbsfl.com>
Sent: Thursday, January 16, 2025 2:05 PM
To: Rogers, Heather <Heather.Rogers@bcbsfl.com>; 'douglas.baer@brookshealth.org' <douglas.baer@brookshealth.org>; 'drjohnallennewman@gmail.com' <drjohnallennewman@gmail.com>; Knight, Ann-Marie <Ann-Marie.Knight@jax.ufl.edu>; 'John.Avendano@fscj.edu' <John.Avendano@fscj.edu>; 'Caitlin.brunell@heart.org' <Caitlin.brunell@heart.org>; 'Nicole@bluezones.com' <Nicole@bluezones.com>; 'rwynn@unf.edu' <rwynn@unf.edu>; 'fjohnson@nefhsc.org' <fjohnson@nefhsc.org>; 'Moore, Lisa J.' <lisa.moore@fscj.edu>; Paul Sapia <psapia@telescopehealth.com>; 'Goodman MD, Jeremy' <Jeremy.Goodman@bmcjax.com>; Susan King <sking@feedingnefl.org>; 'britvoice@icloud.com' <britvoice@icloud.com>; john newman <pastoratthemount@gmail.com>; Marlo Zarka <marlo@bluezones.com>; Jessie Roush <Jessie.Roush@heart.org>; TenBroeck, Angela - JCOD <ATenbroeck@coj.net>; Laureen Husband <LHusband@feedingnefl.org>; Coretta Hill <CorettaH@uwnefl.org>
Cc: 'Lsherman@coj.net' <Lsherman@coj.net>
Subject: RE: JTC Committee Notes, 12/17/2024

Thank you, Heather!

Committee – please let us know if you have agenda items you would like to add for our meeting on Tuesday. **@Paul Sapia** – if you are available to attend on Tuesday, please let me know if you would like to be added to the agenda to discuss Connect4Care.

Thank you,

Ellita Black | Community Health & Business Affairs Lead
Health Equity Office
Ellita.Black@bcbsfl.com | (904) 508-4079 (cell)
4800 Deerwood Campus Parkway, Jacksonville, FL 32246

GUIDEWELL

From: Rogers, Heather <Heather.Rogers@bcbsfl.com>
Sent: Thursday, January 16, 2025 1:24 PM
To: 'douglas.baer@brookshealth.org' <douglas.baer@brookshealth.org>; 'drjohnallennewman@gmail.com' <drjohnallennewman@gmail.com>; Knight, Ann-Marie <Ann-Marie.Knight@jax.ufl.edu>; 'John.Avendano@fscj.edu' <John.Avendano@fscj.edu>; 'Caitlin.brunell@heart.org' <Caitlin.brunell@heart.org>; 'Nicole@bluezones.com' <Nicole@bluezones.com>; 'rwynn@unf.edu' <rwynn@unf.edu>; 'fjohnson@nefhsc.org' <fjohnson@nefhsc.org>; 'Moore, Lisa J.' <lisa.moore@fscj.edu>; psapia@telescopehealth.com; 'Goodman MD, Jeremy' <Jeremy.Goodman@bmcjax.com>; Susan King <sking@feedingnefl.org>; 'britvoice@icloud.com' <britvoice@icloud.com>; john newman <pastoratthemount@gmail.com>; Marlo Zarka <marlo@bluezones.com>; Jessie Roush <Jessie.Roush@heart.org>; TenBroeck, Angela - JCOD <ATenbroeck@coj.net>; Laureen Husband <LHusband@feedingnefl.org>; Coretta Hill <CorettaH@uwnefl.org>
Cc: Black, Ellita <Ellita.Black@bcbsfl.com>; 'Lsherman@coj.net' <Lsherman@coj.net>
Subject: JTC Committee Notes, 12/17/2024

Good afternoon,

Hope this email finds you well.

I realized today after putting our deck together for next week, that I sent the December notes to only Lynn and Dr. Tice. I wanted to be sure you have received them prior to our next meeting, 1/21.

Going forward you will have the meeting notes by end of the week of the meeting taking place.

Please review and let me know if you have any questions. Thank you and have a good day!

Heather Rogers
Executive Administrative Assistant to:
Dr. Kelli Tice, VP Medical Affairs & Chief Health Equity Officer
Email: Heather.Rogers@bcbsfl.com
Florida Blue | 4800 Deerwood Campus Parkway DC4-6 | Jacksonville, FL 32246

We comply with applicable Federal civil rights laws and do not discriminate.
Visit //////floridablue.com/ndnotice to view our Non-Discrimination policy and find information on our free language assistance services.

Florida Blue is a trade name of Blue Cross and Blue Shield of Florida, Inc. Blue Cross and Blue Shield of Florida, Inc., and its subsidiary and affiliate companies are not responsible for errors or omissions in this e-mail message. Any personal comments made in this e-mail do not reflect the views of Blue Cross and Blue Shield of Florida, Inc. The information contained in this document may be confidential and intended solely for the use of the individual or entity to whom it is addressed. This document may contain material that is privileged or protected from disclosure under applicable law. If you are not the intended recipient or the individual responsible for delivering to the intended recipient, please (1) be advised that any use, dissemination, forwarding, or copying of this document IS STRICTLY PROHIBITED; and (2) notify sender immediately by telephone and destroy the document. THANK YOU.

From:	Sherman, Lynn - Mayor"s Office
To:	Jennifer Ryan; Mia Jones; barbeljohnson.kim@mayo.edu; Dr. TraChella Johnson-Foy; stevenaum75@gmail.com; antonio.nichols@flhealth.gov; Dennis Stone; ann-marie.knight@jax.ufl.edu; aparsons@vim-jax.org; Joshi, Sunil - Mayor"s Office; Sunil Joshi; lynn.sherman29@gmail.com; Paul Sapia
Subject:	Agenda - Primary and Dental Care COJ Committee Meeting
Date:	Monday, January 13, 2025 9:07:00 AM
Attachments:	Primary and Dental Care Committee Agenda 01.13.25.docx image001.png

---

Hi Primary & Dental Care committee,

Please see attached agenda for today's meeting.

See you soon on Teams!

Kind regards,

Lynn

Lynn C. Sherman, MHA, CCHL
Executive Director of Health Programs
Office of Mayor Donna Deegan | City of Jacksonville
117 W. Duval Street, Suite 400
Jacksonville, FL 32202
lsherman@coj.net
https://www.coj.net

From:	Sherman, Lynn - Mayor"s Office
To:	jryan@vimjax.org; Mia Jones; Barbel Johnson, Kim M., D.O., M.P.H.; FoyMD, Tra"Chella J; stevenaum75@gmail.com; Nichols, Antonio C; Dennis Stone; ann-marie.knight@jax.ufl.edu; aparsons@vim-jax.org; Joshi, Sunil - Mayor"s Office; Sunil Joshi; lynn.sherman29@gmail.com; Paul Sapia
Subject:	Agenda - Primary and Dental Care COJ Committee Meeting
Date:	Monday, January 13, 2025 9:08:03 AM
Attachments:	Primary and Dental Care Committee Agenda 01.13.25.docx image001.png

Hi Primary & Dental Care committee,

Please see attached agenda for today's meeting.

See you soon on Teams!

Kind regards,

Lynn

Lynn C. Sherman, MHA, CCHL
Executive Director of Health Programs
Office of Mayor Donna Deegan | City of Jacksonville
117 W. Duval Street, Suite 400
Jacksonville, FL 32202
lsherman@coj.net
https://www.coj.net



From:	Christopher Obarski
To:	Perry, Phillip - MAPA; Schatz, Heather - MAPA
Cc:	Natalie Caballero; Erin Harris
Subject:	AmeriPro press release
Date:	Thursday, December 5, 2024 1:40:15 PM
Attachments:	image001.png image002.png image003.png image004.png 12.5.2024 Update - AmeriPro Healthlink JAX News Release.docx

EXTERNAL EMAIL: This email originated from a non-COJ email address. Do not click any links or open any attachments unless you trust the sender and know the content is safe.

Hey Phil & Heather,
I've attached a press release for your review. This is from AmeriPro who will be facilitating community health screenings this month where they can connect patients to Healthlink JAX. They'd like to send this to Jacksonville media and we offered to assist in that effort.

If there are any further edits you'd like to make, please do so and return to me at your earliest convenience. If you have any questions, don't hesitate to ask.

Thank you for any feedback you can provide.

chris obarski
senior public relations manager

c: 636.233.0229
cobarski@daltonagency.com
140 w. monroe st.
jacksonville, fl 32202

CONFIDENTIALITY NOTICE: This communication may include confidential information and is intended only for the use of the addressee(s). If you are not the intended recipient, please notify the sender immediately and do not disclose, store or copy the e-mail or any related attachments. Are you actually reading this?

From:	Christopher Obarski
To:	Perry, Phillip - MAPA; Schatz, Heather - MAPA
Cc:	Natalie Caballero; Erin Harris
Subject:	AmeriPro press release
Date:	Thursday, December 5, 2024 1:40:15 PM
Attachments:	image001.png image002.png image003.png image004.png 12.5.2024 Update - AmeriPro Healthlink JAX News Release.docx

EXTERNAL EMAIL: This email originated from a non-COJ email address. Do not click any links or open any attachments unless you trust the sender and know the content is safe.

Hey Phil & Heather,
I've attached a press release for your review. This is from AmeriPro who will be facilitating community health screenings this month where they can connect patients to Healthlink JAX. They'd like to send this to Jacksonville media and we offered to assist in that effort.

If there are any further edits you'd like to make, please do so and return to me at your earliest convenience. If you have any questions, don't hesitate to ask.

Thank you for any feedback you can provide.

chris obarski
senior public relations manager

c: 636.233.0229
cobarski@daltonagency.com
140 w. monroe st.
jacksonville, fl 32202

CONFIDENTIALITY NOTICE: This communication may include confidential information and is intended only for the use of the addressee(s). If you are not the intended recipient, please notify the sender immediately and do not disclose, store or copy the e-mail or any related attachments. Are you actually reading this?

From: Sherman, Lynn - Mayor"s Office
To: Erin Harris; Paul Sapia
Cc: ronaldcoleman5757@gmail.com
Subject: Ark Sober Living - Healthlink JAX Information Session
Date: Sunday, April 13, 2025 4:37:00 PM
Attachments: image002.png

Hi Erin and Paul,

Ark Sober Living of Ark Transition Homes, LLC's director, Ronald Coleman has about 25 residences who he would like introduced to health link JAX. Florida Blue attends their House Meetings, but many can't afford it. He heard about HLJ and would like an in- person information session. They have frequent "House Meetings" on Tuesdays where all residents are required to be present.

Will you contact him to let him know if someone can attend a meeting?

Full disclosure…the director is my older brother. I'm copying him on this email.

Thanks, and let me know if you have any questions for me. Otherwise, I will leave it to you to contact him.

Kind regards,

Lynn

Lynn C. Sherman, MHA, CCHL
Executive Director of Health Programs
Office of Mayor Donna Deegan | City of Jacksonville
117 W. Duval Street, Suite 400
Jacksonville, FL 32202
lsherman@coj.net
https://www.coj.net




CITY OF JACKSONVILLE, FLORIDA
A NEW DAY.

From: Paul Sapia
To: Sherman, Lynn - Mayor"s Office
Subject: Automatic reply: A BIG Thank You!
Date: Thursday, December 26, 2024 12:45:37 PM

EXTERNAL EMAIL: This email originated from a non-COJ email address. Do not click any links or open any attachments unless you trust the sender and know the content is safe.

I am out of the office with no access to emails from Monday December 23rd-Friday December 27th. If you have a pressing issue you can reach out to Ashley Mamas at amamas@telescopehealth.com. I will return your message when I return on Monday December 30th.

Have a healthy holiday!

Paul

From: Paul Sapia
To: Sherman, Lynn - Mayor"s Office
Subject: Automatic reply: Happy Thanksgiving
Date: Sunday, December 1, 2024 11:40:50 AM

EXTERNAL EMAIL: This email originated from a non-COJ email address. Do not click any links or open any attachments unless you trust the sender and know the content is safe.

I am out of the office Wednesday November 27th until Monday December 2nd. I will have limited access to emails during this time.
I hope you have a wonderful Thanksgiving and I will return messages when I return after the holiday.

Have a healthy holiday!

Paul

From: Paul Sapia
To: Joshi, Sunil - Mayor"s Office
Subject: Automatic reply: Healthlink JAX numbers
Date: Monday, January 13, 2025 12:03:26 PM

EXTERNAL EMAIL: This email originated from a non-COJ email address. Do not click any links or open any attachments unless you trust the sender and know the content is safe.

I am out of the office with no access to emails from Monday December 23rd-Friday December 27th. If you have a pressing issue you can reach out to Ashley Mamas at amamas@telescopehealth.com. I will return your message when I return on Monday December 30th.

Have a healthy holiday!

Paul

From: Erin Harris
To: Joshi, Sunil - Mayor"s Office
Subject: Automatic reply: Healthlink JAX Quarterly Report
Date: Monday, February 10, 2025 1:27:03 PM

EXTERNAL EMAIL: This email originated from a non-COJ email address. Do not click any links or open any attachments unless you trust the sender and know the content is safe.

I am currently out of the office and will respond upon my return.

From: Erin Harris
To: Schatz, Heather - MAPA
Subject: Automatic reply: HLJ- Interviews
Date: Monday, December 16, 2024 8:04:34 PM

EXTERNAL EMAIL: This email originated from a non-COJ email address. Do not click any links or open any attachments unless you trust the sender and know the content is safe.

I am currently out of the office, returning Thursday, December 19th. If you need assistance please reach out to Sydney Reid at sreid@telescopehealth.com or call 904-373-5304.

From: Erin Harris
To: Schatz, Heather - MAPA
Subject: Automatic reply: HLJ January 2025 Social Media Calendar
Date: Friday, December 27, 2024 11:17:22 AM

EXTERNAL EMAIL: This email originated from a non-COJ email address. Do not click any links or open any attachments unless you trust the sender and know the content is safe.

I am currently out of the office for the holidays and will respond upon my return.

From: Sydney Reid
To: Schatz, Heather - MAPA
Subject: Automatic reply: HLJ Social Post 10/24
Date: Thursday, October 24, 2024 9:31:33 AM

EXTERNAL EMAIL: This email originated from a non-COJ email address. Do not click any links or open any attachments unless you trust the sender and know the content is safe.

I am currently out of the office from 10/22-10/25. I will return on 10/29. Thank you, Sydney

From: Paul Sapia
To: Polson, Tracye - Mayor"s Office
Subject: Automatic reply: JFRD & Telehealth
Date: Tuesday, December 24, 2024 11:52:37 AM

EXTERNAL EMAIL: This email originated from a non-COJ email address. Do not click any links or open any attachments unless you trust the sender and know the content is safe.

I am out of the office with no access to emails from Monday December 23rd-Friday December 27th. If you have a pressing issue you can reach out to Ashley Mamas at amamas@telescopehealth.com. I will return your message when I return on Monday December 30th.

Have a healthy holiday!

Paul

From: Erin Harris
To: Polson, Tracye - Mayor"s Office
Subject: Automatic reply: JFRD & Telehealth
Date: Tuesday, December 24, 2024 11:52:39 AM

EXTERNAL EMAIL: This email originated from a non-COJ email address. Do not click any links or open any attachments unless you trust the sender and know the content is safe.

I am currently out of the office for the holidays and will respond upon my return.

From: Erin Harris
To: Sherman, Lynn - Mayor"s Office
Subject: Automatic reply: JFRD Homeless Program
Date: Wednesday, December 18, 2024 1:33:33 PM

EXTERNAL EMAIL: This email originated from a non-COJ email address. Do not click any links or open any attachments unless you trust the sender and know the content is safe.

I am currently out of the office, returning Thursday, December 19th. If you need assistance please reach out to Sydney Reid at sreid@telescopehealth.com or call 904-373-5304.

From: Erin Harris
To: Polson, Tracye - Mayor"s Office
Subject: Automatic reply: JFRD Homeless Program
Date: Wednesday, December 18, 2024 2:24:59 PM

EXTERNAL EMAIL: This email originated from a non-COJ email address. Do not click any links or open any attachments unless you trust the sender and know the content is safe.

I am currently out of the office, returning Thursday, December 19th. If you need assistance please reach out to Sydney Reid at sreid@telescopehealth.com or call 904-373-5304.

From: Paul Sapia
To: Joshi, Sunil - Mayor"s Office
Subject: Automatic reply: Questions for panel discussion
Date: Tuesday, November 26, 2024 8:00:24 PM

EXTERNAL EMAIL: This email originated from a non-COJ email address. Do not click any links or open any attachments unless you trust the sender and know the content is safe.

I am out of the office Wednesday November 27th until Monday December 2nd. I will have limited access to emails during this time.
I hope you have a wonderful Thanksgiving and I will return messages when I return after the holiday.

Have a healthy holiday!

Paul

From:	Erin Harris
To:	Sherman, Lynn - Mayor"s Office; Joshi, Sunil - Mayor"s Office; Matthew Thompson; Paul Sapia
Subject:	Availability- March 10th
Date:	Monday, March 3, 2025 4:18:16 PM
Attachments:	Outlook-TELESCOPE .png Outlook-Phone Icon.png Outlook-Email Icon.png Outlook-Facebook.png Outlook-Twitter.png Outlook-LinkedIn.png Outlook-Instagram.png

EXTERNAL EMAIL: This email originated from a non-COJ email address. Do not click any links or open any attachments unless you trust the sender and know the content is safe.

Hi Lynn and Sunil,

Hope you both had a lovely weekend! Wanted to see if you both were available next Monday, March 10th to talk about Healthlink JAX, go thru updates and potential future items for the program. We can come to your office for whatever time that works for you.

Thanks!

-Erin

Erin Harris
Chief Marketing Officer

904-373-5304 EXT 7022
eharris@telescopehealth.com

841 Prudential Drive | Suite 1410 | Jacksonville, FL 32207

telescopehealth.com

From: Erin Harris
To: Sherman, Lynn - Mayor"s Office; Joshi, Sunil - Mayor"s Office; Matthew Thompson; Paul Sapia
Subject: Availability- March 10th
Date: Monday, March 3, 2025 4:18:16 PM
Attachments: Outlook-TELESCOPE .png
Outlook-Phone Icon.png
Outlook-Email Icon.png
Outlook-Facebook.png
Outlook-Twitter.png
Outlook-LinkedIn.png
Outlook-Instagram.png

EXTERNAL EMAIL: This email originated from a non-COJ email address. Do not click any links or open any attachments unless you trust the sender and know the content is safe.

Hi Lynn and Sunil,

Hope you both had a lovely weekend! Wanted to see if you both were available next Monday, March 10th to talk about Healthlink JAX, go thru updates and potential future items for the program. We can come to your office for whatever time that works for you.

Thanks!

-Erin

Erin Harris
Chief Marketing Officer

904-373-5304 EXT 7022
eharris@telescopehealth.com

841 Prudential Drive | Suite 1410 | Jacksonville, FL 32207

telescopehealth.com

From:	Erin Harris
To:	Schatz, Heather - MAPA; Amelia Bjornson; Christopher Obarski; Jamie Brunken; Natalie Caballero
Cc:	Sydney Reid
Subject:	Cantrece x HLJ
Date:	Tuesday, January 7, 2025 11:45:54 AM
Attachments:	Outlook-TELESCOPE .png Outlook-Phone Icon.png Outlook-Email Icon.png Outlook-Facebook.png Outlook-Twitter.png Outlook-LinkedIn.png Outlook-Instagram.png HealthLink Jax Nov15-Dec15 Report.docx Oct15-Nov15 Health Link Jax.docx

EXTERNAL EMAIL: This email originated from a non-COJ email address. Do not click any links or open any attachments unless you trust the sender and know the content is safe.

Hi Heather,

Here are the summaries from Cantrece's team on their outreach. I'm trying to get a meeting with her to discuss the 3rd month of outreach but also to get more details on canvassing efforts, libraries they went to along with updates on community contacts that she was working on to get the word out about HLJ. Waiting to see what that yields.

-Erin

Erin Harris
Chief Marketing Officer

904-373-5304 EXT 7022
eharris@telescopehealth.com

841 Prudential Drive | Suite 1410 | Jacksonville, FL 32207

telescopehealth.com

From: Paul Sapia
To: TenBroeck, Angela - JCOD
Subject: Catch up
Date: Tuesday, October 29, 2024 7:50:25 AM
Attachments: image001.png
image002.png
image003.png
image004.png
image005.png
image006.png
image007.png
image008.png
Healthlink JAX Spanish One Sheeter-2024.pdf
Healthlink JAX easy to use.png
Healthlink JAX General.pdf

EXTERNAL EMAIL: This email originated from a non-COJ email address. Do not click any links or open any attachments unless you trust the sender and know the content is safe.

Good morning Angela.
Thank you for the nudge on LinkedIn. I would love to catch up and talk about the work you are doing and how the Healthlink JAX program can be a resource for the farmers and farm workers that you are interacting with. As I told you it is a free virtual care navigation and physician service for any uninsured residents of Duval county. I have attached a couple of flyers in both English and Spanish, feel free to share.

I am available Thursday morning around 9:00 or between 11:30 and 1.
I can also meet Monday the 4th between 11:00-1:00
Friday the 8th between 10:00-12:00

I might be able to find a few other times if you want to meet virtually,

I look forward to catching up.

Paul Sapia, MHA
Chief Population Health Officer

904-373-5304 ext.7008
904-553-6091
psapia@telescopehealthcom

841 Prudential Drive | Suite 1410 | Jacksonville, FL 32207

telescopehealth.com

From:	Erin Harris
To:	Sherman, Lynn - Mayor"s Office; Joshi, Sunil - Mayor"s Office
Subject:	City of Detroit
Date:	Thursday, April 3, 2025 11:31:17 AM
Attachments:	Outlook-TELESCOPE .png Outlook-Phone Icon.png Outlook-Email Icon.png Outlook-Facebook.png Outlook-Twitter.png Outlook-LinkedIn.png Outlook-Instagram.png

EXTERNAL EMAIL: This email originated from a non-COJ email address. Do not click any links or open any attachments unless you trust the sender and know the content is safe.

Hi Lynn and Sunil,

Hope all is well! The City of Detroit (Fire Chief, Chief Medical Officer and staffer's from the Mayor's Office) is looking at coming to Jacksonville on Tuesday, April 29th to learn more about Healthlink JAX. I will be putting together a run of show but wanted to see what times you have open that day.

The potential ROS would be having them over at Dalton to discuss the marketing of the program and then go over to City Hall to meet with you. From there we would look at taking their team to Baptist to highlight the health system partnership with the city.

Let me know what your schedule looks like that day and I'll start to build the day out.

Thanks!

Erin Harris
Chief Marketing Officer

904-373-5304 EXT 7022
eharris@telescopehealth.com

841 Prudential Drive | Suite 1410 | Jacksonville, FL 32207

telescopehealth.com

From: Erin Harris
To: Sherman, Lynn - Mayor"s Office; Joshi, Sunil - Mayor"s Office
Subject: City of Detroit
Date: Thursday, April 3, 2025 11:31:17 AM
Attachments: Outlook-TELESCOPE .png
Outlook-Phone Icon.png
Outlook-Email Icon.png
Outlook-Facebook.png
Outlook-Twitter.png
Outlook-LinkedIn.png
Outlook-Instagram.png

EXTERNAL EMAIL: This email originated from a non-COJ email address. Do not click any links or open any attachments unless you trust the sender and know the content is safe.

Hi Lynn and Sunil,

Hope all is well! The City of Detroit (Fire Chief, Chief Medical Officer and staffer's from the Mayor's Office) is looking at coming to Jacksonville on Tuesday, April 29th to learn more about Healthlink JAX. I will be putting together a run of show but wanted to see what times you have open that day.

The potential ROS would be having them over at Dalton to discuss the marketing of the program and then go over to City Hall to meet with you. From there we would look at taking their team to Baptist to highlight the health system partnership with the city.

Let me know what your schedule looks like that day and I'll start to build the day out.

Thanks!

Erin Harris
Chief Marketing Officer

904-373-5304 EXT 7022
eharris@telescopehealth.com

841 Prudential Drive | Suite 1410 | Jacksonville, FL 32207

telescopehealth.com

From:	Sherman, Lynn - Mayor"s Office
Bcc:	Paul Sapia; Erin Harris; marcus@overflowhealthalliance.org; Joshua Hardin-Givens; Faye Johnson; Jocelyn Turner; Vickiw@pchjax.org; vicki@coj.net; Mary Kelley Lancaster; Justin Bradshaw; Teresa K. Barton; Samuel P. Hall; Sarah M. Sayar; Hannah Hackworth; Joshi, Sunil - Mayor"s Office
Subject:	COJ Community Health Partner"s Quarterly Report Reminder
Date:	Wednesday, April 9, 2025 3:03:00 PM
Attachments:	image002.png

Dear Community Health Partners,

Can you believe we have already completed the **1st quarter of 2025**?

We are requesting your quarterly reports that will cover your program outcomes for **January, February, and March**.

This is budget season for the City of Jacksonville, so it is vital that we receive your report **no later than Wednesday, April 23, 2025**. These are still the areas we need you to address, along with random examples to help guide your responses:

1. Statistical Data and Number of People Served
2. Improvement in Quality of Life
3. Anticipated Needs
4. Lessons Learned
5. Program Evolution and Support Needed

Remember, the Submission Deadline is Wednesday, April 23, 2025.

Please don't hesitate to reach out if you have any questions or need clarification on anything. We look forward to reding your quarterly report.

Thank you so much for all you do to keep the citizens of Jacksonville healthy!

Kind regards,

Lynn and Sunil

Lynn C. Sherman, MHA, CCHL
Executive Director of Health Programs
Office of Mayor Donna Deegan | City of Jacksonville
117 W. Duval Street, Suite 400
Jacksonville, FL 32202
lsherman@coj.net
https://www.coj.net

Sunil Joshi, MD FAAAAI
Chief Health Officer
City of Jacksonville | Office of Mayor Donna Deegan
117 W. Duval Street, Suite 400
Jacksonville, FL 32202
Office: (904) 255-5013
Cell: (904) 708-2673
https://www.coj.net


Jacksonville.gov/Dashboards


CITY OF JACKSONVILLE, FLORIDA
A NEW DAY.

From:	Sherman, Lynn - Mayor"s Office
Cc:	Harper, Jovial - Mayor"s Office
Bcc:	Michele Bennett; Samuel P. Hall; Faye Johnson; Jocelyn Turner; Vicki Waytowich; marcus@overflowhealthalliance.org; Joshua Hardin-Givens; Hannah Hackworth; Dani Starling; Paul Sapia; Justin Bradshaw; Kathryn Howard; Matthew Thompson
Subject:	COJ Health Programs Contracted Funding
Date:	Friday, November 22, 2024 9:53:00 AM
Attachments:	image001.png

Hi COJ Health Programs Grantees:

Happy Friday!

I hope this finds you doing well. In an effort to ensure that the processing of your monthly payments for contracted funding is as consistent as possible, please send each invoice no later than the 5th of the following month.

Thank you so much for your help with this and for all you do!

Kind regards,

Lynn

Lynn C. Sherman, MHA, CCHL
Executive Director of Health Programs
Office of Mayor Donna Deegan | City of Jacksonville
117 W. Duval Street, Suite 400
Jacksonville, FL 32202
lsherman@coj.net
https://www.coj.net



From: Paul Sapia
To: jamesw.clower@comcast.net
Cc: Erin Harris; Sydney Reid; Sherman, Lynn - Mayor"s Office
Subject: Community Garden Opening
Date: Wednesday, February 12, 2025 4:00:56 PM
Attachments: image001.png
image002.png
image003.png
image004.png
image005.png
image006.png
image007.png
image008.png

EXTERNAL EMAIL: This email originated from a non-COJ email address. Do not click any links or open any attachments unless you trust the sender and know the content is safe.

Good afternoon Dr. Clower.
I hope all is well, it has been a while since I have seen you out at the garden.
We are excited to set up a team at the opening of the community garden on March 1st. Can you please provide that address for the garden? We will coordinate to have some of our team out there to promote and connect people to Healthlink JAX.

Thank you for the opportunity.

Paul Sapia, MHA
Chief Population Health Officer

904-373-5304 ext.7008
904-553-6091
psapia@telescopehealthcom

841 Prudential Drive | Suite 1410 | Jacksonville, FL 32207

telescopehealth.com

From:	Erin Harris
To:	Sherman, Lynn - Mayor"s Office; Joshi, Sunil - Mayor"s Office
Cc:	Matthew Thompson; Paul Sapia
Subject:	Community Health Partners" 2nd Quarter Report- Healthlink JAX
Date:	Friday, January 31, 2025 7:55:55 AM
Attachments:	Outlook-TELESCOPE .png Outlook-Phone Icon.png Outlook-Email Icon.png Outlook-Facebook.png Outlook-Twitter.png Outlook-LinkedIn.png Outlook-Instagram.png Healthlink JAX Quarterly Report Q4 2024 Final.pdf

---

EXTERNAL EMAIL: This email originated from a non-COJ email address. Do not click any links or open any attachments unless you trust the sender and know the content is safe.

Hi Lynn and Sunil,

Attached is the second-quarter report for Healthlink JAX. We sincerely appreciate your support and are excited about the meaningful difference we can make in our community together.

Looking forward to your feedback on the report.

Have a great weekend!

-Erin

Erin Harris
Chief Marketing Officer

904-373-5304 EXT 7022
eharris@telescopehealth.com

841 Prudential Drive | Suite 1410 | Jacksonville, FL 32207

telescopehealth.com

From:	Erin Harris
To:	Sherman, Lynn - Mayor"s Office; Joshi, Sunil - Mayor"s Office
Cc:	Matthew Thompson; Paul Sapia
Subject:	Community Health Partners" 2nd Quarter Report- Healthlink JAX
Date:	Friday, January 31, 2025 7:55:55 AM
Attachments:	Outlook-TELESCOPE .png Outlook-Phone Icon.png Outlook-Email Icon.png Outlook-Facebook.png Outlook-Twitter.png Outlook-LinkedIn.png Outlook-Instagram.png Healthlink JAX Quarterly Report Q4 2024 Final.pdf

---

EXTERNAL EMAIL: This email originated from a non-COJ email address. Do not click any links or open any attachments unless you trust the sender and know the content is safe.

Hi Lynn and Sunil,

Attached is the second-quarter report for Healthlink JAX. We sincerely appreciate your support and are excited about the meaningful difference we can make in our community together.

Looking forward to your feedback on the report.

Have a great weekend!

-Erin

Erin Harris
Chief Marketing Officer

904-373-5304 EXT 7022
eharris@telescopehealth.com

841 Prudential Drive | Suite 1410 | Jacksonville, FL 32207

telescopehealth.com

From:	Sherman, Lynn - Mayor"s Office
Cc:	Joshi, Sunil - Mayor"s Office
Bcc:	tbarton@agingtrue.org; Samuel P. Hall; aaffan@comncast.net; Sarah Markman Sayar, ED; Faye Johnson; Hannah Hackworth; marcus@overflowhealthalliance.org; Joshua Hardin-Givens; Paul Sapia; Jocelyn Turner; Vickiw@pchjax.org; vicki@coj.net; Mary Kelley Lancaster; Justin Bradshaw; Matthew Thompson; Erin Harris; Inderhees, Joseph - Mayor"s Office; Weinstein, Michael - Mayor"s Office
Subject:	Community Health Partners" 2nd Quarter Report
Date:	Friday, January 10, 2025 10:58:00 AM
Attachments:	image001.png

Dear Community Health Partners,

Happy New Year! We hope you are off to a great start.

We have arrived at the end of the 2nd quarter of your funding period, we are requesting your report on the outcomes of your program activities for October, November, and December.
This report is vital for us to assess the progress and impact of the grant and understand how we can support your work moving forward. Below are the key areas we would like you to address, along with random examples to help guide your responses:

1. **Statistical Data and Number of People Served:**

- We'd love to see any available data showing the reach of your program. This could include the number of people you've served, demographic details, or other metrics that reflect the scale of your efforts.

- ***Example:*** "Over the past quarter, we provided health services to 500 individuals, 60% of whom were uninsured. Our health clinic also provided 100 social determinants of health services such as transportation, food, etc. We reached three new areas in Duval where access to healthcare services has been historically limited."

2. **Improvement in Quality of Life:**

- This section is key for us to understand how your program has made a meaningful difference. Please share specific examples or measurable improvements that highlight how the lives of those you serve have improved. This could include health outcomes, emotional well-being, or increased access to resources.

- ***Example:*** "Since launching our diabetes management workshops, 75% of participants reported improved blood sugar control within three months, and 90% stated that they now feel more confident managing their condition. These improvements have led to reduced emergency room visits and overall better health outcomes."

3. **Anticipated Needs:**

- We recognize that the needs of the community are dynamic and may change over time. Please share any shifts in needs that you have observed and what you anticipate will be necessary for the next phase of your program.

- ***Example:*** "We've noticed an increase in mental health concerns, particularly among younger individuals, as more people are reporting anxiety and depression related to financial instability and chronic health issues. We anticipate a growing need for mental health counseling services in the upcoming quarter."

4. **Lessons Learned:**

- Reflecting on the past quarter, we would love to hear about any key takeaways or lessons your team has gained. What approaches have worked well, and where have you encountered challenges? How have these insights shaped your thinking about the program moving forward?

- ***Example:*** "Initially, our community health workshops were not attracting as many participants as we had hoped. After collaborating with local churches and community leaders to spread the word, attendance has tripled, showing us the power of grassroots outreach. We've also learned the importance of providing childcare during sessions, which has made it easier for parents to attend."

5. **Program Evolution and Support Needed:**

- As you look toward the future, how do you see your program evolving to meet emerging challenges or opportunities? We are committed to helping you grow, so if there are resources, training, or additional support that could facilitate this evolution, please let us know.

- ***Example:*** "To address the mental health needs we've identified, we plan to introduce a telehealth component for remote counseling sessions. However, we will need additional funding to invest in the necessary technology and train staff on virtual care platforms. Expanding our staff to include bilingual counselors would also help us reach non-English-speaking populations more effectively."

For some of you, we reached out after you submitted your report to ask for additional details because of the uniqueness of what you do. Please include those details in this report.

Submission Deadline:

Please submit your report by **Friday, January 31st,** so that we can provide a report to the Mayor in a timely manner.

Please don't hesitate to reach out if you have any questions or need clarification on any of these points. We are here to support you and ensure that you have everything you need to continue making a lasting impact.

We look forward to reading about the amazing progress you've made and how we can work together to continue this important work!

Thank you so much for all you do!

Sincerely,

Sunil Joshi, MD and Lynn Sherman

Office of Mayor Donna Deegan | City of Jacksonville
117 W. Duval Street, Suite 400
Jacksonville, FL 32202
lsherman@coj.net
https://www.coj.net



To:	Paul Sapia; Amanda.Lochrie@nemours.org
Cc:	Erin Harris; Joshi, Sunil - Mayor"s Office
Subject:	Connection
Date:	Thursday, November 14, 2024 8:52:17 AM
Attachments:	image001.png

Hi Paul,

Kind regards,

Lynn

Lynn C. Sherman, MHA, CCHL
Executive Director of Health Programs
Office of Mayor Donna Deegan | City of Jacksonville
117 W. Duval Street, Suite 400
Jacksonville, FL 32202
Office: (904)255-4628
Cell: (904)468-0467
lsherman@coj.net
https://www.coj.net

From: TenBroeck, Angela - JCOD
To: psapia@telescopehealth.com
Subject: Couple of items
Date: Thursday, January 2, 2025 1:57:12 PM

Happy New Year Paul!!!

Thanks for the invite to UNF program. That is going to be SOO fun!

I wanted to share with you this info. As you maybe aware Google has a software known as Gemini. It is very helpful to nonprofits who are writing for funding and such. I wanted to make sure you had this and may want to share it with the organizations you work with.

https://blog.google/technology/health/open-health-stack-developers/

https://youtu.be/NehBwOhTOmw?si=Lr8A_oN6nH7u625E

YouTube

Share your videos with friends, family, and the world

youtu.be

Angela TenBroeck
City of Jacksonville | Office of Urban Ag, Agriculture, Agro ecology, Fisheries and Land Use Policy
117 W. Duval St.
Suite 240B
Jacksonville, FL 32202
O - 9042555034
C - 9049142020
E – atenbroeck@coj.net
We can change the hunger Landscape – one farm at a time!

Ag Woman of the Year 2021

From: TenBroeck, Angela - JCOD
To: psapia@telescopehealth.com
Subject: Couple of items
Date: Thursday, January 2, 2025 1:57:12 PM

Happy New Year Paul!!!

Thanks for the invite to UNF program. That is going to be SOO fun!

I wanted to share with you this info. As you maybe aware Google has a software known as Gemini. It is very helpful to nonprofits who are writing for funding and such. I wanted to make sure you had this and may want to share it with the organizations you work with.

https://blog.google/technology/health/open-health-stack-developers/

https://youtu.be/NehBwOhTOmw?si=Lr8A_oN6nH7u625E

YouTube

Share your videos with friends, family, and the world

youtu.be

Angela TenBroeck
City of Jacksonville | Office of Urban Ag, Agriculture, Agro ecology, Fisheries and Land Use Policy
117 W. Duval St.
Suite 240B
Jacksonville, FL 32202
O - 9042555034
C - 9049142020
E – atenbroeck@coj.net
We can change the hunger Landscape – one farm at a time!

Ag Woman of the Year 2021

From:	Joshi, Sunil - Mayor"s Office
To:	AcevedoJ@duvalschools.org
Cc:	Sherman, Lynn - Mayor"s Office; Paul Sapia; Matthew Thompson; Perry, Phillip - MAPA; Schatz, Heather - MAPA; Erin Harris
Subject:	DCPS and HealthLink Jax
Date:	Saturday, January 11, 2025 1:31:30 PM
Attachments:	Outlook-2eki4fra.png

Hi Jose,

I hope you are doing well. Last week I presented the COJ Health Programs to the Leadership Jacksonville cohort. There were a few members of the class who work for DCPS who asked for connections to folks helping us run Healthlink Jax.

I have included Erin Harris, Paul Sapia and Matt Thompson on this email. They are with Telescope Health, our private partner in Healthlink Jax.

This connection should be valuable in DCPS' efforts to help families improve access to health care in Duval County.

Let me know if you have any questions!

Sunil

Sunil Joshi, MD, FACAAI, FAAAAI
Chief Health Officer | Office of Mayor Deegan
117 West Duval Street, Suite 400
Jacksonville, Fl 32202
(p) 904-708-2673
Coj.net

From:	Joshi, Sunil - Mayor"s Office
To:	AcevedoJ@duvalschools.org
Cc:	Sherman, Lynn - Mayor"s Office; Paul Sapia; Matthew Thompson; Perry, Phillip - MAPA; Schatz, Heather - MAPA; Erin Harris
Subject:	DCPS and HealthLink Jax
Date:	Saturday, January 11, 2025 1:31:30 PM
Attachments:	Outlook-2eki4fra.png

Hi Jose,

I hope you are doing well. Last week I presented the COJ Health Programs to the Leadership Jacksonville cohort. There were a few members of the class who work for DCPS who asked for connections to folks helping us run Healthlink Jax.

I have included Erin Harris, Paul Sapia and Matt Thompson on this email. They are with Telescope Health, our private partner in Healthlink Jax.

This connection should be valuable in DCPS' efforts to help families improve access to health care in Duval County.

Let me know if you have any questions!

Sunil

Sunil Joshi, MD, FACAAI, FAAAAI
Chief Health Officer | Office of Mayor Deegan
117 West Duval Street, Suite 400
Jacksonville, Fl 32202
(p) 904-708-2673
Coj.net

From:	Joshi, Sunil - Mayor"s Office
To:	AcevedoJ@duvalschools.org
Cc:	Sherman, Lynn - Mayor"s Office; Paul Sapia; Matthew Thompson; Perry, Phillip - MAPA; Schatz, Heather - MAPA; Erin Harris
Subject:	DCPS and HealthLink Jax
Date:	Saturday, January 11, 2025 1:31:30 PM
Attachments:	Outlook-2eki4fra.png

Hi Jose,

I hope you are doing well. Last week I presented the COJ Health Programs to the Leadership Jacksonville cohort. There were a few members of the class who work for DCPS who asked for connections to folks helping us run Healthlink Jax.

I have included Erin Harris, Paul Sapia and Matt Thompson on this email. They are with Telescope Health, our private partner in Healthlink Jax.

This connection should be valuable in DCPS' efforts to help families improve access to health care in Duval County.

Let me know if you have any questions!

Sunil

Sunil Joshi, MD, FACAAI, FAAAAI
Chief Health Officer | Office of Mayor Deegan
117 West Duval Street, Suite 400
Jacksonville, Fl 32202
(p) 904-708-2673
Coj.net

From:	Joshi, Sunil - Mayor"s Office
To:	AcevedoJ@duvalschools.org
Cc:	Sherman, Lynn - Mayor"s Office; Paul Sapia; Matthew Thompson; Perry, Phillip - MAPA; Schatz, Heather - MAPA; Erin Harris
Bcc:	Joshi, Sunil - Mayor"s Office
Subject:	DCPS and HealthLink Jax
Date:	Saturday, January 11, 2025 1:31:28 PM
Attachments:	Outlook-2eki4fra.png

Hi Jose,

I hope you are doing well. Last week I presented the COJ Health Programs to the Leadership Jacksonville cohort. There were a few members of the class who work for DCPS who asked for connections to folks helping us run Healthlink Jax.

I have included Erin Harris, Paul Sapia and Matt Thompson on this email. They are with Telescope Health, our private partner in Healthlink Jax.

This connection should be valuable in DCPS' efforts to help families improve access to health care in Duval County.

Let me know if you have any questions!

Sunil

Sunil Joshi, MD, FACAAI, FAAAAI
Chief Health Officer | Office of Mayor Deegan
117 West Duval Street, Suite 400
Jacksonville, Fl 32202
(p) 904-708-2673
Coj.net



From:	Joshi, Sunil - Mayor"s Office
To:	AcevedoJ@duvalschools.org
Cc:	Sherman, Lynn - Mayor"s Office; Paul Sapia; Matthew Thompson; Perry, Phillip - MAPA; Schatz, Heather - MAPA; Erin Harris
Subject:	DCPS and HealthLink Jax
Date:	Saturday, January 11, 2025 1:31:36 PM
Attachments:	Outlook-2eki4fra.png

Hi Jose,

I hope you are doing well. Last week I presented the COJ Health Programs to the Leadership Jacksonville cohort. There were a few members of the class who work for DCPS who asked for connections to folks helping us run Healthlink Jax.

I have included Erin Harris, Paul Sapia and Matt Thompson on this email. They are with Telescope Health, our private partner in Healthlink Jax.

This connection should be valuable in DCPS' efforts to help families improve access to health care in Duval County.

Let me know if you have any questions!

Sunil

Sunil Joshi, MD, FACAAI, FAAAAI
Chief Health Officer | Office of Mayor Deegan
117 West Duval Street, Suite 400
Jacksonville, Fl 32202
(p) 904-708-2673
Coj.net

From: Paul Sapia
To: Joshi, Sunil - Mayor"s Office; Matthew Thompson
Subject: Detroit letter
Date: Monday, October 21, 2024 3:08:26 PM
Attachments: png-img-75fd233c-b2d5-425e-855f-62226d4b5552.png
png-img-b6fb061a-e33c-40dc-a5c3-0677920bef11.png
png-img-da5a3fde-4ecc-46a7-8525-cd45791994f9.png
png-img-429dbf03-b9b4-4d43-b678-06646df3f7c8.png
png-img-e4aef22c-1187-40ba-b583-47a3e2cb45a9.png
png-img-9edef893-f048-4676-b790-0e134f9e3f3e.png
png-img-b6809622-3538-4a8d-bb7a-1a5317691270.png
png-img-7ef7a731-883a-4aef-96c0-e255d9ab74be.png
COJ Draft LOR.docx

EXTERNAL EMAIL: This email originated from a non-COJ email address. Do not click any links or open any attachments unless you trust the sender and know the content is safe.

Good afternoon Sunil
Here is the draft of the letter. Please feel free to make any edits. Once you are good with it, can you please sign it? It would be best to have it on COJ letterhead as well.
Let us know if you have any questions.

Thank you

Paul Sapia, MHA
Chief Population Health Officer

904-373-5304 ext.7008
904-553-6091
psapia@telescopehealthcom

841 Prudential Drive | Suite 1410 | Jacksonville, FL 32207

telescopehealth.com

From:	Chris Obarski
To:	Perry, Phillip - MAPA; Schatz, Heather - MAPA
Cc:	Heather Houston; Natalia Caballero; Erin Harris
Subject:	Dr. Joshi interview
Date:	Friday, March 21, 2025 1:29:08 PM
Attachments:	image001.png image002.png image003.png image004.png 3.24.2025 - First Coast Connect.docx

EXTERNAL EMAIL: This email originated from a non-COJ email address. Do not click any links or open any attachments unless you trust the sender and know the content is safe.

Hey Phil & Heather,
I'm assuming you're aware but just wanted to get us all on the same page – Dr. Joshi and Telescope Health's Chief Population Health Officer Paul Sapia will be on First Coast Connect on Monday to discuss Healthlink JAX. Al Emerick will be filling in for Anne Schindler on the episode and it sounds like the producers had a direct line to Dr. Joshi to schedule his involvement.

They'd like to make this a little longer of an interview, so I've drafted a potential run of show. If you have any questions before Monday's interview, please let me know.

Thank you,

chris obarski
public relations supervisor

c: 636.233.0229
cobarski@daltonagency.com
140 w. monroe st.
jacksonville, fl 32202

CONFIDENTIALITY NOTICE: This communication may include confidential information and is intended only for the use of the addressee(s). If you are not the intended recipient, please notify the sender immediately and do not disclose, store or copy the e-mail or any related attachments. Are you actually reading this?

From:	Chris Obarski
To:	Perry, Phillip - MAPA; Schatz, Heather - MAPA
Cc:	Heather Houston; Natalia Caballero; Erin Harris
Subject:	Dr. Joshi interview
Date:	Friday, March 21, 2025 1:29:08 PM
Attachments:	image001.png image002.png image003.png image004.png 3.24.2025 - First Coast Connect.docx

EXTERNAL EMAIL: This email originated from a non-COJ email address. Do not click any links or open any attachments unless you trust the sender and know the content is safe.

Hey Phil & Heather,
I'm assuming you're aware but just wanted to get us all on the same page – Dr. Joshi and Telescope Health's Chief Population Health Officer Paul Sapia will be on First Coast Connect on Monday to discuss Healthlink JAX. Al Emerick will be filling in for Anne Schindler on the episode and it sounds like the producers had a direct line to Dr. Joshi to schedule his involvement.

They'd like to make this a little longer of an interview, so I've drafted a potential run of show. If you have any questions before Monday's interview, please let me know.

Thank you,

chris obarski
public relations supervisor

c: 636.233.0229
cobarski@daltonagency.com
140 w. monroe st.
jacksonville, fl 32202

CONFIDENTIALITY NOTICE: This communication may include confidential information and is intended only for the use of the addressee(s). If you are not the intended recipient, please notify the sender immediately and do not disclose, store or copy the e-mail or any related attachments. Are you actually reading this?

From: Colman Shepard

To: jessica@authenticimpact.com; lovembcjax19@gmail.com; coc6557@gmail.com; pgherrity@live.com; john@authenticimpact.com; pastorrob.rb@gmail.com; mraywhite@hotmail.com; lovembcjax19@gmail.com; Kim Bradsher; adrian@ucomjax.org; sara@ucomjax.org; jasmine.ballesteros@chsfl.org; lawrencestar51@gmail.com; justjay3979@gmail.com; Jackie Culver; cathystevens58@hotmail.com; danstevens57@gmail.com; jescamilla@ccbjax.org; marilyngant@gmail.com; jowersglenda@gmail.cn; starfisher49@yahoo.com; Monique McDill; mcarter2410@gmail.com; Jamie Reynolds; Sheila Walker; office@blackcreekmethodist.org; david_arrington@bellsouth.net; Veronica Glover; ofawsey2@aol.com; lpalmerwillie1919@gmail.com; lisedabney@outlook.com; eseuter@ccbjax.org; johnsonsharie.81@gmail.com; edwardhamiltonblue@yahoo.com; jessie.roush@heart.org; dante.buckson@heart.org; mdarius@jfcsjax.org; ismith@jfcs.org; mcmom829@yahoo.com; beth.wilson@descjax.org; rjackk1@gmail.com; cedric.hairston@ymail.com; psapia@telescopehealth.com; stanvonnag@uwnefl.org; successgardening@gmail.com; phall@communityrehabcenter.org; csasso08@hotmail.com; Sherman, Lynn - Mayor"s Office; Latrina Dowdell; honeyholzendorf@gmail.com; Cheryle Horan; mark.foodpantry@gmail.com; feedtheneedputnam@yahoo.com; ajunesea6@gmail.com; emoore@fcymca.org; groberts@fcymca.org; fmcglown@fcymca.org; sunny.mulford@epic-cure.irg; Chris Tobey; gloria@groundworkjacksonville.org; georgewright7384@icloud.com; Twilla Washington; mnaumann@cisjax.org; minerva.torrescollazo@uss.salvationarmy.org; joel pace; maureenlendzion@gmail.com; macyc@uwnefl.org; elaine.barney@ascension.org; Redeemer Food Pantry; frausbs@aol.com; csasso08@hotmail.com; willie.roberts@ascension.org; lledajones@att.net; globalrelief1@aol.com; plazz_susie65@yahoo.com; kogoutreach@hotmail.com; ehardrick@comcast.net; mark.foodpantry@gmail.com; edjax1952@yahoo.com; malindamarony@gmail.com; botfexecutiveoffice@gmail.com; truevine1@earthlink.net; gamblebellem@gmail.com; ccsmith.or@gmail.com; georgewright7374@icloud.com; clothesclosetop@ceff.net; mkaywhite@hotmail.com; jasmine.ballesteros@chsfl.org; beth.wilson@descjax.org; lawrencestar51@gmail.com; finley@bellsouth.net; jennifer.salliote@chsfl.org; Sheila Walker; starfisher49@yahoo.com; cynthiarainge@gmail.com; dbmom57@yahoo.com; feedtheneedputnam@yahoo.com; cliffr@callahanfbc.org; shirleym@pchjax.org; elaine.barney@ascension.org; ebrinkleybc@gmail.com; jowersglenda@gmail.com; dhollo49@aol.com; Veronica Glover; knezpd1949@gmail.com; globalrelief1@aol.com; coc852odessa@gmail.com; lrqsackett@gmail.com; rjackk1@gmail.com

Subject: Duval County Food Summit @ Feeding Northeast Florida

Date: Tuesday, February 18, 2025 3:19:33 PM

Attachments: image001.png
FNEFL_DCFPC_FoodSummit_Flyer.pdf

EXTERNAL EMAIL: This email originated from a non-COJ email address. Do not click any links or open any attachments unless you trust the sender and know the content is safe.

Good Afternoon Partners,

We are hosting another event on March 8th at our warehouse that I wanted to share with you. The Duval County Food Summit will be a **free** conference style event that presents the opportunity to hear and interact with experts in Senior Hunger, Childhood Nutrition, Urban Agriculture, and Food Policy. We want to invite you all to come and join us to make sure that food charity is represented in the conversation! We also want to invite the people that we serve so I've included that flyer that you can share out with your networks. There will be breakfast and lunch provided and several organizations will be sharing information on the services that they provide.

Please reach out to me if you have any questions or thoughts on the event!

Please register here: https://www.eventbrite.com/e/seeds-of-change-planting-the-future-of-food-in-duval-county-tickets-1223795397979?aff=oddtdtcreator

I look forward to seeing you there,
Colman

Colman Shepard

Advocacy Coordinator
Feeding Northeast Florida
5245 Old Kings Road
Jacksonville, Florida 32254
Office: (904) 513-1333
Mobile: 720.270.3159
cshepard@feedingnefl.org |www.feedingnefl.org

From: Sherman, Lynn - Mayor"s Office
To: Grant, Gregory - JEJE
Cc: Erin Harris
Subject: eIntroduction: Health Link Jax
Date: Tuesday, March 11, 2025 3:55:00 PM
Attachments: image002.png

Hi Greg,

I hope this message finds you doing well. As the leader of Jacksonville's Small and Emerging Businesses (JSEB), I thought this would be a City initiative that you would want your members to know about.

You may be aware that Mayor Deegan's health team initiated a telehealth emergency room diversion initiative that allows uninsured people to talk directly to a doctor instead of going to the emergency room for an issue that can be treated in a doctor's office. The program also assists them with connecting to a Federally Qualified Health Center that will provide ongoing primary care for employed but uninsured people. Since it began in October 2024, this program has saved local taxpayers 1.4 million dollars.

We want to introduce and connect this program to local small businesses for employees not covered by insurance through their employers. Can you assist us with making them aware of this opportunity for healthcare for their employees?

We would like the opportunity to get in front of them if possible. If not, figure out a way to share the attached collateral. I have attached collateral used to explain the program.

I have copied Erin Harris on this email, who works with Telescope Health. She can help you with how to best offer this opportunity to your small business leaders.

Erin and I look forward to learning your thoughts on this possibility.

Kind regards,

Lynn

Lynn C. Sherman, MHA, CCHL
Executive Director of Health Programs
Office of Mayor Donna Deegan | City of Jacksonville
117 W. Duval Street, Suite 400
Jacksonville, FL 32202
lsherman@coj.net
https://www.coj.net




CITY OF JACKSONVILLE, FLORIDA
A NEW DAY.

To:	Grant, Gregory - JEJE
Cc:	Erin Harris
Subject:	eIntroduction: Health Link Jax
Date:	Tuesday, March 11, 2025 3:51:12 PM
Attachments:	image002.png

Hi Greg,

I hope this message finds you doing well. Serving as the leader of the Jacksonville's Small and Emerging Businesses (JSEB). I though this would be a City program that you would want your members to know about.

You may be aware that Mayor Deegan's health team initiated a telehealth emergency room diversion initiative that allows uninsured people to talk directly to a doctor instead of going to the emergency room for an issue that can be treated in a doctor's office. The program also assists them with connecting to a Federally Qualified Health Center that will provide ongoing primary care for employed but uninsured people. This program has saved local taxpayers 1.4 million dollars since it began in October 2024.

We want to introduce and connect this program to local small businesses for their employees who may not be covered by insurance through their employers. Can you assist us with making them aware of this opportunity for healthcare for their employees?

We would like the opportunity to get Infront of them if possible. If not, figure out a way for share the attached collateral. I have attached collateral used to explain the program.

I have copied Erin Harris on this email that works with Telescope Health. She can work with you on how to best offer this opportunity to your small business leaders.

I look forward to introducing your team to the Telescope Health team and learning your thoughts on this possibility.

Kind regards,

Kind regards,

Lynn

Lynn C. Sherman, MHA, CCHL
Executive Director of Health Programs
Office of Mayor Donna Deegan | City of Jacksonville
117 W. Duval Street, Suite 400
Jacksonville, FL 32202
lsherman@coj.net
https://www.coj.net



Jacksonville.gov/Dashboards

A NEW DAY.

From:	Sherman, Lynn - Mayor"s Office
To:	Grant, Gregory - JEJE
Cc:	Erin Harris
Subject:	eIntroduction: Health Link Jax
Date:	Tuesday, March 11, 2025 3:55:41 PM
Attachments:	image002.png

Hi Greg,

I hope this message finds you doing well. As the leader of Jacksonville's Small and Emerging Businesses (JSEB), I thought this would be a City initiative that you would want your members to know about.

You may be aware that Mayor Deegan's health team initiated a telehealth emergency room diversion initiative that allows uninsured people to talk directly to a doctor instead of going to the emergency room for an issue that can be treated in a doctor's office. The program also assists them with connecting to a Federally Qualified Health Center that will provide ongoing primary care for employed but uninsured people. Since it began in October 2024, this program has saved local taxpayers 1.4 million dollars.

We want to introduce and connect this program to local small businesses for employees not covered by insurance through their employers. Can you assist us with making them aware of this opportunity for healthcare for their employees?

We would like the opportunity to get in front of them if possible. If not, figure out a way to share the attached collateral. I have attached collateral used to explain the program.

I have copied Erin Harris on this email, who works with Telescope Health. She can help you with how to best offer this opportunity to your small business leaders.

Erin and I look forward to learning your thoughts on this possibility.

Kind regards,

Lynn

Lynn C. Sherman, MHA, CCHL
Executive Director of Health Programs
Office of Mayor Donna Deegan | City of Jacksonville
117 W. Duval Street, Suite 400
Jacksonville, FL 32202
lsherman@coj.net
https://www.coj.net




CITY OF JACKSONVILLE, FLORIDA
A NEW DAY.

From: Erin Harris
To: Spencer, Lauren - FRFO
Cc: Sydney Reid
Subject: EMT Locations- HLJ Landing Page
Date: Tuesday, March 25, 2025 3:02:49 PM
Attachments: Outlook-TELESCOPE .png
Outlook-Phone Icon.png
Outlook-Email Icon.png
Outlook-Facebook.png
Outlook-Twitter.png
Outlook-LinkedIn.png
Outlook-Instagram.png

EXTERNAL EMAIL: This email originated from a non-COJ email address. Do not click any links or open any attachments unless you trust the sender and know the content is safe.

Hi Lauren,

Hope this week is treating you well. We would love to update the locations on the Healthlink JAX landing page tomorrow afternoon as we will not be going to JASMYN in April. Edits to the locations already on the page are in red and we are adding the "Family Fun Day as well. Let me know if you have any questions. Thanks!

Gateway to Heaven

Gateway to Heaven Christian Church offers a clothes closet and food pantry serving the Jacksonville community.

Hours: 1st and 3rd Saturday of the month from 8:30am to 12pm
Location: 929 Peninsular Place, Jacksonville
Services: Preventative health checks with an EMT during food pantry distribution.

Mount Olive Primitive Baptist Church

Mount Olive Primitive Baptist Church Food Pantry serves the Jacksonville community by providing essential groceries to those in need.

Hours: 2nd Thursday of the month from 10:30am to 1:30pm
Location: 1319 Myrtle Ave N, Jacksonville, FL 32209
Services: Preventative health checks with an EMT during food pantry distribution.

Family Fun Day presented by Duval County Public Schools

Free community resources for the whole family as we work to improve health outcomes for all Jacksonville residents through culture, community, and connection. Presented by the Duval County Public Schools

Hours: Saturday, April 12th from 10am to 12pm
Location: Englewood Elementary School (4359 Spring Park Rd. Jacksonville, FL 32207)
Services: Preventative health checks with an EMT during the community resource fair.

Erin Harris
Chief Marketing Officer

904-373-5304 EXT 7022
eharris@telescopehealth.com

841 Prudential Drive | Suite 1410 | Jacksonville, FL 32207

telescopehealth.com

From: Erin Harris
To: Sherman, Lynn - Mayor"s Office; Paul Sapia
Cc: Sydney Reid
Subject: Faith Leader Lunch
Date: Friday, October 25, 2024 3:29:09 PM
Attachments: Outlook-TELESCOPE .png
Outlook-Phone Icon.png
Outlook-Email Icon.png
Outlook-Facebook.png
Outlook-Twitter.png
Outlook-LinkedIn.png
Outlook-Instagram.png

EXTERNAL EMAIL: This email originated from a non-COJ email address. Do not click any links or open any attachments unless you trust the sender and know the content is safe.

Hi Lynn,

I will be working on compiling the list of pastors that you and Paul would like to invite to the lunch on November 12th. I plan to send this list to Munz to see if there is anyone from his network that should receive an invite. Would you mind sending me your list on Monday when you get a chance?

I'll also have Sydney send over the invite image for your approval as well.

Thanks!

-Erin

Erin Harris
Chief Marketing Officer

904-373-5304 EXT 7022
eharris@telescopehealth.com
841 Prudential Drive | Suite 1410 | Jacksonville, FL 32207
telescopehealth.com

From: Erin Harris
To: Sherman, Lynn - Mayor"s Office; Cantrece Jones
Cc: Paul Sapia
Subject: Faith Leader Lunch Contacts
Date: Monday, October 28, 2024 3:56:30 PM
Attachments: Outlook-TELESCOPE .png
Outlook-Phone Icon.png
Outlook-Email Icon.png
Outlook-Facebook.png
Outlook-Twitter.png
Outlook-LinkedIn.png
Outlook-Instagram.png

EXTERNAL EMAIL: This email originated from a non-COJ email address. Do not click any links or open any attachments unless you trust the sender and know the content is safe.

Hi Lynn and Cantrece,

Here is the list from Paul of his contacts in faith community that he would like to invite to the lunch on Tuesday, November 12th at Seasons 52. I would love to include leaders that you feel would help spread the word of Healthlink JAX to their community. After I have the full list tomorrow I'll send it over to Michael and the Dalton agency to see if they have any additions. Thanks so much!

HLJ Faith Leader Lunch Nov 2024.xlsx

-Erin

Erin Harris
Chief Marketing Officer

904-373-5304 EXT 7022
eharris@telescopehealth.com
841 Prudential Drive | Suite 1410 | Jacksonville, FL 32207
telescopehealth.com

From: Erin Harris
To: Sherman, Lynn - Mayor"s Office; Paul Sapia
Subject: Faith Leader Lunch
Date: Tuesday, October 29, 2024 10:13:43 AM
Attachments: Outlook-TELESCOPE .png
Outlook-Phone Icon.png
Outlook-Email Icon.png
Outlook-Facebook.png
Outlook-Twitter.png
Outlook-LinkedIn.png
Outlook-Instagram.png
Faith Leaders Lunch Invitation (1).png

EXTERNAL EMAIL: This email originated from a non-COJ email address. Do not click any links or open any attachments unless you trust the sender and know the content is safe.

Hi Lynn,

Wanted to obtain your approval before I start sending these out today. Let me know what you think.

Erin Harris
Chief Marketing Officer

904-373-5304 EXT 7022
eharris@telescopehealth.com
841 Prudential Drive | Suite 1410 | Jacksonville, FL 32207
telescopehealth.com

From: Erin Harris
To: Sherman, Lynn - Mayor"s Office
Subject: Faith Leader Lunch
Date: Wednesday, November 6, 2024 1:28:58 PM
Attachments: Outlook-TELESCOPE .png
Outlook-Phone Icon.png
Outlook-Email Icon.png
Outlook-Facebook.png
Outlook-Twitter.png
Outlook-LinkedIn.png
Outlook-Instagram.png

EXTERNAL EMAIL: This email originated from a non-COJ email address. Do not click any links or open any attachments unless you trust the sender and know the content is safe.

Hi Lynn,

Hope all is going well for you today. Wanted to give a quick update as to where we are with the Faith Leader Lunch on Tuesday, November 12th:

RSVP/Attendee List

RSVP List

	Name	Church
2	Paul Sapia	
3	Erin Harris	
4	Lynn Sherman	
5	Bishop Dinkins	
6	Pastor Amos McPhee	Hope Of Glory COGIC
7	Rev. Dr. Chris McKee	First Baptist of Oakland
8	Minister Owens	First Baptist of Oakland
9	Lillian Brown	Philippian Community Church
10	Deborah Brabham	Philippian Community Church
11	Minister Stanley Barnes	Legacy Ministries
12	Pastor Mack Harris	House Of Faith COGIC
13	Guest	House Of Faith COGIC
14	Pastor Amos McPhee	Hope Of Glory COGIC
15	Pastor Walter Johnson	Gateway to Heaven Christian Church
16	Dr. Fudge	Greater Dimensions Ministry
17	Pastor Gundy	Mt. Sinai Missionary Baptist
18	Waynet Gundy	Mt. Sinai Missionary Baptist
19	Pastor Issac Mccullugh	Mt. Sinai Missionary Baptist
20	Glenda Mccullugh	Mt. Sinai Missionary Baptist

I am waiting to hear back from the following if someone from their leadership can attend:

- Shiloh Baptist
- Impact Church
- Potter's House
- Greater Refuge Temple
- Arlington Church of Christ

We are waiting to hear from Bethel Baptist, would you mind asking Bill Adams if anyone could attend?

Here is a list of ones we just haven't been able to get anyone. If you happen to know any of them that may want to attend we would love to have them. Looking to get everyone's RSVP's by this Friday. Thanks!

Cannot reach by email or phone messages:

Church	Contact
Central Baptist Institutional Church	Rev. Dr. Karl L. Hodges Sr
Dayspring Baptist Church	Dr. Jeffrey K Rumlin
Devine Faith In Christ Ministires	Kahala Adams
First Timothy Baptist Church	Rev Fredrick Douglas Newbill
First Chronicles Baptist Church	Thalisa Adkins
First Haitian American Church	Bertha Emile
Forward Christian Center	Pastors Charles and Azalea Williams
Greater Payne AME	Paula Smoak
Greater Payne AME	Pastor Carter
Heritage Christian Center	Drs. James & Teresa White
Higher Ground Church of God In Christ	Terrance Brisbane
Light of the World Christian Fellowship Church	Brenda Williams
Light of the World Christian Church	Reverend Earnest L. Berrian, Senior Pastor
Mt Olive MBC	Pastor Lee Harris
New Mt. Moriah AME	Pastor Sha'reff Rashad
Open Arms Christian Fellowship	Bishop Leofric W. Thomas, Sr.
Solid Rock of Mandarin	Bishop Vernon L. Walker, Sr.
Solid Rock/East Side	Randy Sewell
Westside Church of Christ	Pastor Thornton Brown
Wayman Chapel	Pastor Mark Griffin
Zion Community Church	Bishop Trey Wright



Erin Harris

Chief Marketing Officer

904-373-5304 EXT 7022

eharris@telescopehealth.com

841 Prudential Drive | Suite 1410 | Jacksonville, FL 32207

telescopehealth.com

From: Rogers, Heather
To: Tice, Kelli; Paul Sapia; Jessie Roush; Coretta Hill; Paula Bides; Sherman, Lynn - Mayor"s Office; Lisa Moore
Cc: Angela Strain
Subject: Find Help Task Force, 10/16
Date: Wednesday, October 30, 2024 3:13:54 PM
Attachments: 10-16 JTC Health Equity Findhelp Task Force.docx

EXTERNAL EMAIL: This email originated from a non-COJ email address. Do not click any links or open any attachments unless you trust the sender and know the content is safe.

Good afternoon,

I have attached the notes from our Find Help task force that took place on 10/16, please accept my apologies getting them out so late.

We would like to schedule another session with this group to discuss further steps and review the Find Help proposal that has been sent.

Please let me know if you are available below for a follow up meeting:

	11/7: 3-3:30	11/8: 3-3:45	11/14: 10-11	11/18: 9-11
Kelli Tice	Yes	Yes	Yes	Yes
Coretta Hill				
Paul Sapia				
Jessie Roush				
Paula Bides				
Lynn Sherman				
Lisa Moore				

Once I hear from you, I will schedule. Thank you for your help and have a great day!

Heather Rogers
Executive Administrative Assistant to:
Dr. Kelli Tice, VP Medical Affairs & Chief Health Equity Officer
Email: Heather.Rogers@bcbsfl.com
Florida Blue | 4800 Deerwood Campus Parkway DC4-6 | Jacksonville, FL 32246

We comply with applicable Federal civil rights laws and do not discriminate.
Visit floridablue.com/ndnotice to view our Non-Discrimination policy and find information on our free language assistance services.

Florida Blue is a trade name of Blue Cross and Blue Shield of Florida, Inc. Blue Cross and Blue Shield of Florida, Inc., and its subsidiary and affiliate companies are not responsible for errors or omissions in this e-mail message. Any personal comments made in this e-mail do not reflect the views of Blue Cross and Blue Shield of Florida, Inc. The information contained in this document may be confidential and intended solely for the use of the individual or entity to whom it is addressed. This document may contain material that is privileged or protected from disclosure under applicable law. If you are not the intended recipient or the individual responsible for delivering to the intended recipient, please (1) be advised that any use, dissemination, forwarding, or copying of this document IS STRICTLY PROHIBITED; and (2) notify sender immediately by telephone and destroy the document. THANK YOU.

From: Heather.Rogers@bcbsfl.com
To: Jessie.Roush@heart.org; Paul Sapia; Coretta Hill; ann-marie.knight@jax.ufl.edu
Cc: Sherman, Lynn - Mayor"s Office
Subject: FindHelp Platform Discussion
Date: Monday, March 17, 2025 1:40:22 PM
Attachments: Findhelp Platform meeting 3-6.docx

EXTERNAL EMAIL: This email originated from a non-COJ email address. Do not click any links or open any attachments unless you trust the sender and know the content is safe.

Good afternoon team,

Hope everyone is well today.

We met with different Healthcare organizations on 3/6 regarding the FindHelp platform and how they are using them today.

Please review the above notes and let us tomorrow in our JTC Health workgroup if you have any questions.

Thank you and have a good day!

Heather Rogers
Executive Administrative Assistant to:
Dr. Kelli Tice, VP Medical Affairs & Chief Health Improvement Officer
Email: Heather.Rogers@bcbsfl.com
Florida Blue | 4800 Deerwood Campus Parkway DC4-6 | Jacksonville, FL 32246

We comply with applicable Federal civil rights laws and do not discriminate.
Visit floridablue.com/ndnotice to view our Non-Discrimination policy and find information on our free language assistance services.

Florida Blue is a trade name of Blue Cross and Blue Shield of Florida, Inc. Blue Cross and Blue Shield of Florida, Inc., and its subsidiary and affiliate companies are not responsible for errors or omissions in this e-mail message. Any personal comments made in this e-mail do not reflect the views of Blue Cross and Blue Shield of Florida, Inc. The information contained in this document may be confidential and intended solely for the use of the individual or entity to whom it is addressed. This document may contain material that is privileged or protected from disclosure under applicable law. If you are not the intended recipient or the individual responsible for delivering to the intended recipient, please (1) be advised that any use, dissemination, forwarding, or copying of this document IS STRICTLY PROHIBITED; and (2) notify sender immediately by telephone and destroy the document. THANK YOU.

From: Jamie Valet
To: Chris Obarski
Cc: Stacey Bennett; Natalia Caballero; psapia@telescopehealth.com; Joshi, Sunil - Mayor"s Office
Subject: First Coast Connect Thank you!
Date: Monday, March 24, 2025 10:35:23 AM

EXTERNAL EMAIL: This email originated from a non-COJ email address. Do not click any links or open any attachments unless you trust the sender and know the content is safe.

> Hi Paul & Dr. Joshi,

We were so grateful you were able to be on FCC this morning. What a great conversation!

Here is a link to the segment:
https://www.youtube.com/live/tl3XGNG6AY4?si=CA-jWHLc2rXo-ohw

Chris & Natalie, thanks as well for all your help coordinating and the prep beforehand! You were so helpful!

Thank you again and do keep in touch and let us know if you have anything else going on that you think our listeners would be interested in hearing about. We'd love to see you back!

Best,

Jamie & Stacey

From:	Colman Shepard
To:	jessica@authenticimpact.com; lovembcjax19@gmail.com; coc6557@gmail.com; pgherrity@live.com; john@authenticimpact.com; pastorrob.rb@gmail.com; mraywhite@hotmail.com; lovembcjax19@gmail.com; Kim Bradsher; adrian@ucomjax.org; sara@ucomjax.org; jasmine.ballesteros@chsfl.org; lawrencestar51@gmail.com; justjay3979@gmail.com; Jackie Culver; cathystevens58@hotmail.com; danstevens57@gmail.com; jescamilla@ccbjax.org; marilyngant@gmail.com; jowersglenda@gmail.cn; starfisher49@yahoo.com; Monique McDill; mcarter2410@gmail.com; Jamie Reynolds; Sheila Walker; office@blackcreekmethodist.org; david_arrington@bellsouth.net; Veronica Glover; ofawsey2@aol.com; lpalmerwillie1919@gmail.com; lisedabney@outlook.com; eseuter@ccbjax.org; johnsonsharie.81@gmail.com; edwardhamiltonblue@yahoo.com; jessie.roush@heart.org; dante.buckson@heart.org; mdarius@jfcsjax.org; ismith@jfcs.org; mcmom829@yahoo.com; beth.wilson@descjax.org; rjackk1@gmail.com; cedric.hairston@ymail.com; psapia@telescopehealth.com; stanvonnag@uwnefl.org; successgardening@gmail.com; phall@communityrehabcenter.org; csasso08@hotmail.com; Sherman, Lynn - Mayor"s Office; Latrina Dowdell; honeyholzendorf@gmail.com; Cheryle Horan; mark.foodpantry@gmail.com; feedtheneedputnam@yahoo.com; ajunesea6@gmail.com; emoore@fcymca.org; groberts@fcymca.org; fmcglown@fcymca.org; sunny.mulford@epic-cure.irg; Chris Tobey; gloria@groundworkjacksonville.org; georgewright7384@icloud.com; Twilla Washington; mnaumann@cisjax.org; minerva.torrescollazo@uss.salvationarmy.org; joel pace; maureenlendzion@gmail.com; macyc@uwnefl.org; elaine.barney@ascension.org; Redeemer Food Pantry; frausbs@aol.com; csasso08@hotmail.com; willie.roberts@ascension.org; lledajones@att.net; globalrelief1@aol.com; plazz_susie65@yahoo.com; kogoutreach@hotmail.com; ehardrick@comcast.net; mark.foodpantry@gmail.com; edjax1952@yahoo.com; malindamarony@gmail.com; botfexecutiveoffice@gmail.com; truevine1@earthlink.net; gamblebellem@gmail.com; ccsmith.or@gmail.com; georgewright7374@icloud.com; clothesclosetop@ceff.net; mkaywhite@hotmail.com; jasmine.ballesteros@chsfl.org; beth.wilson@descjax.org; lawrencestar51@gmail.com; finley@bellsouth.net; jennifer.salliote@chsfl.org; Sheila Walker; starfisher49@yahoo.com; cynthiarainge@gmail.com; dbmom57@yahoo.com; feedtheneedputnam@yahoo.com; cliffr@callahanfbc.org; shirleym@pchjax.org; elaine.barney@ascension.org; ebrinkleybc@gmail.com; jowersglenda@gmail.com; dhollo49@aol.com; Veronica Glover; knezpd1949@gmail.com; globalrelief1@aol.com; coc852odessa@gmail.com; lrqsackett@gmail.com; rjackk1@gmail.com
Cc:	Laureen Husband
Subject:	FNEFL Follow Up Resources - Thank You for a Great Breakfast!
Date:	Wednesday, February 12, 2025 9:53:09 AM
Attachments:	image001.png Healthlink JAX General.pdf Healthlink JAX easy to use.png 988-Factsheet.pdf

EXTERNAL EMAIL: This email originated from a non-COJ email address. Do not click any links or open any attachments unless you trust the sender and know the content is safe.

Good Morning Partners,

Thank you all so much for coming and joining us at our warehouse and making it a great event! And thank you to our amazing panelists who shared some amazing resources. Attached are resources shared by our panelists. Paul Sapia, Chief Population Officer with Telescope Health has provided info on Healthlink JAX.

Additionally, Lynn Sherman, Executive Director of Health Programs, City of Jacksonville has shared some fliers regarding Mental Health First Aid and 988. You can reach the program coordinators for each program in Jacksonville here:

Mental Health First Aid:

Mary Kelley Lancaster, RCSWI
Program Manager (she/her) **M:** 904-316-2626 **E:** mary@talkablecommunities.org

988 Director
Hannah Hackworth, LCSW, MBA
Crisis & 988 Director
United Way of Northeast Florida

Office: (904) 314-7414
Email: hannahh@uwnefl.org

Finally, below is a message from Jessie Roush, VP of Health Strategies, American Heart Association regarding how to reach out for resources through them:

"The First Coast American Heart Association is addressing nutrition insecurity with our pantries in Baker, Clay, Duval, Nassau and St. John's counties. When possible we donate commercial refrigeration and other pantry equipment to support pantries' capacity to store and provide the healthier food options. We also work with pantries to set up small blood pressure hubs so that clients have increased access to blood pressure screening and free healthcare resources for our local safety net clinics through JaxCareConnect. Additionally, we can also work with pantries to provide health education via our local healthcare partners and their providers.

We are currently looking to support faith-based organizations, as well as community centers within Duval's Health Zone One (32202, 32204, 32206, 32208, 32209, and 32254), and our more rural communities in Nassau, Baker, and Clay counties to address historic CPR and cardiac arrest survival disparities amongst our communities of color, and our low-income and rural community members. If your organization is in need of AED/CPR certification support, or pantry support please reach out to Jessie Roush, Vice President of Health Strategies, at jessie.roush@heart.org. Even if your organization does not fall into one of the aforementioned categories it may be possible for us to support you."

Once again, thank you to all our partners for coming and starting their week with us and sharing all your feedback! For those that have signed up for the Partner Advisory Council, I will be reaching out to you on a county by county basis shortly to organize an initial call. If you would like to be included in those calls, please email me with your name, organization, and county!

Have a great week,
Colman

Colman Shepard
Advocacy Coordinator
Feeding Northeast Florida
5245 Old Kings Road
Jacksonville, Florida 32254
Office: (904) 513-1333
Mobile: 720.270.3159
cshepard@feedingnefl.org | www.feedingnefl.org

From: Sherman, Lynn - Mayor"s Office
To: Paul Sapia
Subject: FW: Agency Partner Appreciation Breakfast on February 10th, 2025
Date: Friday, January 31, 2025 10:04:00 AM
Attachments: image001.png
image002.png
image003.png
image004.png
image005.png
image006.png
image007.png
image008.png
image009.png
FNEFL_Partners-Breakfast_Invitation (003).pdf
image012.png

Paul,
Will you be attending this to share Healthlink JAX? It seems like the right audience.

Kind regards,

Lynn

Lynn C. Sherman, MHA, CCHL
Executive Director of Health Programs
Office of Mayor Donna Deegan | City of Jacksonville
117 W. Duval Street, Suite 400
Jacksonville, FL 32202
lsherman@coj.net
https://www.coj.net

A NEW DAY.

From: Laureen Husband <LHusband@feedingnefl.org>
Sent: Friday, January 31, 2025 9:41 AM
To: Paul Sapia <psapia@telescopehealth.com>; Black, Ellita <Ellita.Black@bcbsfl.com>; Rogers, Heather <Heather.Rogers@bcbsfl.com>; 'douglas.baer@brookshealth.org' <douglas.baer@brookshealth.org>; 'drjohnallennewman@gmail.com' <drjohnallennewman@gmail.com>; ann-marie.knight@jax.ufl.edu; 'John.Avendano@fscj.edu' <John.Avendano@fscj.edu>; 'Caitlin.brunell@heart.org' <Caitlin.brunell@heart.org>; nicole <nicole@bluezones.com>; Wynn, Richmond <rwynn@unf.edu>; Faye Johnson <fjohnson@nefhsc.org>; 'Moore, Lisa J.' <lisa.moore@fscj.edu>; 'Goodman MD, Jeremy' <Jeremy.Goodman@bmcjax.com>; Susan King <SKing@feedingnefl.org>; 'britvoice@icloud.com' <britvoice@icloud.com>; john newman <pastoratthemount@gmail.com>; Marlo Zarka <marlo@bluezones.com>; Jessie Roush <Jessie.Roush@heart.org>; Coretta Hill <CorettaH@uwnefl.org>; Sherman, Lynn - Mayor's Office <LSherman@coj.net>; Jocelyn Turner

<jocelynt@pchjax.org>
Subject: Agency Partner Appreciation Breakfast on February 10th, 2025

EXTERNAL EMAIL: This email originated from a non-COJ email address. Do not click any links or open any attachments unless you trust the sender and know the content is safe.

Good morning JTC members,

I would like to invite you to this event on February 10th to meet our agency partners (Pantries and Food Distributors) all in one room. If you have services or resources that you would like to share with them, please plan to attend. The meeting will be a networking event as well as an opportunity to hear from them about how we (FNEFL) can better serve them. We will also be asking them to share what they are hearing from those they serve. If you are able to attend, please reach out directly to me and also register here -Agency Partner Breakfast - Feeding Northeast Florida. Have a great weekend!

Best regards.

Laureen

Laureen Husband, Ed.D
Vice President,
Public Policy & Community Engagement
Feeding Northeast Florida
5245 Old Kings Road
Jacksonville, Florida 32254
Mobile: 352.284.0211
LHusband@feedingnefl.org |www.feedingnefl.org

From: Paul Sapia <psapia@telescopehealth.com>
Sent: Thursday, January 16, 2025 3:58 PM
To: Black, Ellita <Ellita.Black@bcbsfl.com>; Rogers, Heather <Heather.Rogers@bcbsfl.com>; 'douglas.baer@brookshealth.org' <douglas.baer@brookshealth.org>; 'drjohnallennewman@gmail.com' <drjohnallennewman@gmail.com>; Knight, Ann-Marie <Ann-Marie.Knight@jax.ufl.edu>; 'John.Avendano@fscj.edu' <John.Avendano@fscj.edu>; 'Caitlin.brunell@heart.org' <Caitlin.brunell@heart.org>; 'Nicole@bluezones.com' <Nicole@bluezones.com>; 'rwynn@unf.edu' <rwynn@unf.edu>; 'fjohnson@nefhsc.org' <fjohnson@nefhsc.org>; 'Moore, Lisa J.' <lisa.moore@fscj.edu>; 'Goodman MD, Jeremy' <Jeremy.Goodman@bmcjax.com>; Susan King <SKing@feedingnefl.org>; 'britvoice@icloud.com' <britvoice@icloud.com>; john newman <pastoratthemount@gmail.com>; Marlo Zarka <marlo@bluezones.com>; Jessie Roush <Jessie.Roush@heart.org>; TenBroeck, Angela - JCOD <ATenbroeck@coj.net>; Laureen Husband <LHusband@feedingnefl.org>; Coretta Hill <CorettaH@uwnefl.org>
Cc: 'Lsherman@coj.net' <Lsherman@coj.net>
Subject: RE: JTC Committee Notes, 12/17/2024

CAUTION: This email originated from outside of the organization. Do not click links or open attachments unless you recognize the sender and know the content is safe.

Thank you.
I will be on the call. I don't have a lot of information about Connect4Care at this point. I just wanted to show the team an example of what other communities have done when looking to build a community platform.

Paul Sapia, MHA
Chief Population Health Officer

904-373-5304 ext.7008
904-553-6091
psapia@telescopehealthcom

841 Prudential Drive | Suite 1410 | Jacksonville, FL 32207

telescopehealth.com

From: Black, Ellita <Ellita.Black@bcbsfl.com>
Sent: Thursday, January 16, 2025 2:05 PM
To: Rogers, Heather <Heather.Rogers@bcbsfl.com>; 'douglas.baer@brookshealth.org' <douglas.baer@brookshealth.org>; 'drjohnallennewman@gmail.com' <drjohnallennewman@gmail.com>; Knight, Ann-Marie <Ann-Marie.Knight@jax.ufl.edu>; 'John.Avendano@fscj.edu' <John.Avendano@fscj.edu>; 'Caitlin.brunell@heart.org' <Caitlin.brunell@heart.org>; 'Nicole@bluezones.com' <Nicole@bluezones.com>; 'rwynn@unf.edu' <rwynn@unf.edu>; 'fjohnson@nefhsc.org' <fjohnson@nefhsc.org>; 'Moore, Lisa J.' <lisa.moore@fscj.edu>; Paul Sapia <psapia@telescopehealth.com>; 'Goodman MD, Jeremy' <Jeremy.Goodman@bmcjax.com>; Susan King <sking@feedingnefl.org>; 'britvoice@icloud.com' <britvoice@icloud.com>; john newman <pastoratthemount@gmail.com>; Marlo Zarka <marlo@bluezones.com>; Jessie Roush <Jessie.Roush@heart.org>; TenBroeck, Angela - JCOD <ATenbroeck@coj.net>; Laureen Husband <LHusband@feedingnefl.org>; Coretta Hill <CorettaH@uwnefl.org>
Cc: 'Lsherman@coj.net' <Lsherman@coj.net>
Subject: RE: JTC Committee Notes, 12/17/2024

Thank you, Heather!

Committee – please let us know if you have agenda items you would like to add for our meeting on Tuesday. **@Paul Sapia** – if you are available to attend on Tuesday, please let me know if you would like to be added to the agenda to discuss Connect4Care.

Thank you,

Ellita Black | Community Health & Business Affairs Lead
Health Equity Office
Ellita.Black@bcbsfl.com | (904) 508-4079 (cell)
4800 Deerwood Campus Parkway, Jacksonville, FL 32246

GUIDEWELL

From: Rogers, Heather <Heather.Rogers@bcbsfl.com>
Sent: Thursday, January 16, 2025 1:24 PM
To: 'douglas.baer@brookshealth.org' <douglas.baer@brookshealth.org>; 'drjohnallennewman@gmail.com' <drjohnallennewman@gmail.com>; Knight, Ann-Marie <Ann-Marie.Knight@jax.ufl.edu>; 'John.Avendano@fscj.edu' <John.Avendano@fscj.edu>; 'Caitlin.brunell@heart.org' <Caitlin.brunell@heart.org>; 'Nicole@bluezones.com' <Nicole@bluezones.com>; 'rwynn@unf.edu' <rwynn@unf.edu>; 'fjohnson@nefhsc.org' <fjohnson@nefhsc.org>; 'Moore, Lisa J.' <lisa.moore@fscj.edu>; psapia@telescopehealth.com; 'Goodman MD, Jeremy' <Jeremy.Goodman@bmcjax.com>; Susan King <sking@feedingnefl.org>; 'britvoice@icloud.com' <britvoice@icloud.com>; john newman <pastoratthemount@gmail.com>; Marlo Zarka <marlo@bluezones.com>; Jessie Roush <Jessie.Roush@heart.org>; TenBroeck, Angela - JCOD <ATenbroeck@coj.net>; Laureen Husband <LHusband@feedingnefl.org>; Coretta Hill <CorettaH@uwnefl.org>
Cc: Black, Ellita <Ellita.Black@bcbsfl.com>; 'Lsherman@coj.net' <Lsherman@coj.net>
Subject: JTC Committee Notes, 12/17/2024

Good afternoon,

Hope this email finds you well.

I realized today after putting our deck together for next week, that I sent the December notes to only Lynn and Dr. Tice. I wanted to be sure you have received them prior to our next meeting, 1/21.

Going forward you will have the meeting notes by end of the week of the meeting taking place.

Please review and let me know if you have any questions. Thank you and have a good day!

Heather Rogers
Executive Administrative Assistant to:
Dr. Kelli Tice, VP Medical Affairs & Chief Health Equity Officer
Email: Heather.Rogers@bcbsfl.com
Florida Blue | 4800 Deerwood Campus Parkway DC4-6 | Jacksonville, FL 32246

We comply with applicable Federal civil rights laws and do not discriminate.
Visit //////floridablue.com/ndnotice to view our Non-Discrimination policy and find information on our free language assistance services.

Florida Blue is a trade name of Blue Cross and Blue Shield of Florida, Inc. Blue Cross and Blue Shield of Florida, Inc., and its subsidiary and affiliate companies are not responsible for errors or omissions in this e-mail message. Any personal comments made in this e-mail do not reflect the views of Blue Cross and Blue Shield of Florida, Inc. The information contained in this document may be confidential and intended solely for the use of the individual or entity to whom it is addressed. This document may contain material that is privileged or protected from disclosure under applicable law. If you are not the intended recipient or the individual responsible for delivering to the intended recipient, please (1) be advised that any use, dissemination, forwarding, or copying of this document IS STRICTLY PROHIBITED; and (2) notify sender immediately by telephone and destroy the document. THANK YOU.

From: Sherman, Lynn - Mayor"s Office
To: Paul Sapia
Subject: FW: blood work
Date: Monday, November 4, 2024 2:43:00 PM

Hi Paul,

Take a look at the thread below and let me know if you are available at 2:00 tomorrow for a virtual 30 min meeting?

Kind regards,

Lynn

Lynn C. Sherman, MHA, CCHL
Executive Director of Health Programs
Office of Mayor Donna Deegan | City of Jacksonville
117 W. Duval Street, Suite 400
Jacksonville, FL 32202
Office: (904)255-4628
Cell: (904)468-0467
lsherman@coj.net
https://www.coj.net

-----Original Message-----
From: Linda Rose <lindarose@medicalexpresscorp.com>
Sent: Monday, November 4, 2024 12:24 PM
To: Sherman, Lynn - Mayor's Office <LSherman@coj.net>; 'Jane Freedman' <jfreedman@medicalexpresscorp.com>
Cc: Bowling, Karen - Mayor's Office <BowlingK@coj.net>; Joshi, Sunil - Mayor's Office <SJoshi@coj.net>; Bowling, Karen - Mayor's Office <BowlingK@coj.net>; Joshi, Sunil - Mayor's Office <SJoshi@coj.net>
Subject: RE: blood work

EXTERNAL EMAIL: This email originated from a non-COJ email address. Do not click any links or open any attachments unless you trust the sender and know the content is safe.

Michelle Rogers (our VP) and I am available tomorrow at 2pm- will you send us an invite?

LindaRose

LindaRose Griffin, President
Medical Express Corp.
4237 Salisbury Rd., Suite 304
Jacksonville, FL 32216
Ph 904-281-9723 Fax 904-296-0921
Toll Free: 800-835-7738
www.medicalexpresscorp.com

-----Original Message-----
From: Sherman, Lynn - Mayor's Office <LSherman@coj.net>

Sent: Monday, November 4, 2024 12:07 PM
To: Jane Freedman <jfreedman@medicalexpresscorp.com>
Cc: Bowling, Karen - Mayor's Office <BowlingK@coj.net>; Joshi, Sunil - Mayor's Office <SJoshi@coj.net>; Bowling, Karen - Mayor's Office <BowlingK@coj.net>; Joshi, Sunil - Mayor's Office <SJoshi@coj.net>; lindarose@medicalexpresscorp.com
Subject: RE: blood work

Hi Jane,

Thank you for circling back to us on this. Are you available to meet virtually at any of the following times?

11/5 between 1 – 3:00
11/6 between 1 – 3:00
11/13 between 8 – 10:00 or 1 – 2

Let me know what works best for you.

Kind regards,

Lynn

Lynn C. Sherman, MHA, CCHL
Executive Director of Health Programs
Office of Mayor Donna Deegan | City of Jacksonville
117 W. Duval Street, Suite 400
Jacksonville, FL 32202
Office: (904)255-4628
Cell: (904)468-0467
lsherman@coj.net<mailto:lsherman@coj.net>
https://www.coj.net<https://www.coj.net/>
[cid:image001.png@01DB2EB1.96AF46C0]

From: Jane Freedman <jfreedman@medicalexpresscorp.com>
Sent: Monday, November 4, 2024 9:16 AM
To: Sherman, Lynn - Mayor's Office <LSherman@coj.net>
Cc: Bowling, Karen - Mayor's Office <BowlingK@coj.net>; Joshi, Sunil - Mayor's Office <SJoshi@coj.net>; Bowling, Karen - Mayor's Office <BowlingK@coj.net>; Joshi, Sunil - Mayor's Office <SJoshi@coj.net>; lindarose@medicalexpresscorp.com
Subject: Re: blood work

EXTERNAL EMAIL: This email originated from a non-COJ email address. Do not click any links or open any attachments unless you trust the sender and know the content is safe.

Good morning Lynn -

Looking forward to meeting with you and letting you know about our services at Medical Express. If you have some openings in the next few weeks, we will be happy to come to your office.

Jane

Sent from my iPad

On Oct 21, 2024, at 9:59 AM, Sherman, Lynn - Mayor's Office <LSherman@coj.net<mailto:LSherman@coj.net>> wrote:

Thank you, Karen for the introduction to Jane.

Jane, We look forward to learning more about your services. I will reach out to you with our availability to schedule a meeting for us.

Kind regards,

Lynn

Lynn C. Sherman, MHA, CCHL

Executive Director of Health Programs

Office of Mayor Donna Deegan | City of Jacksonville

117 W. Duval Street, Suite 400

Jacksonville, FL 32202

Office: (904)255-4628

Cell: (904)468-0467

lsherman@coj.net<mailto:lsherman@coj.net>

https://www.coj.net<https://www.coj.net/>

From: Bowling, Karen - Mayor's Office <BowlingK@coj.net<mailto:BowlingK@coj.net>>
Sent: Monday, October 21, 2024 9:47 AM
To: jfreedman@medicalexpresscorp.com<mailto:jfreedman@medicalexpresscorp.com>
Cc: Sherman, Lynn - Mayor's Office <LSherman@coj.net<mailto:LSherman@coj.net>>; Joshi, Sunil - Mayor's Office <SJoshi@coj.net<mailto:SJoshi@coj.net>>
Subject: Re: blood work

Good morning Jane, I shared this opportunity this morning with the Mayor's Health Team. I have copied them on this email and included their contact information below. I truly appreciate you reaching out. Lynn and Dr. Joshi are doing a great job bringing medical resources to the under and uninsured. Hope all paths cross soon. Karen

Lynn C. Sherman, MHA, CCHL

Executive Director of Health Programs

Office of Mayor Donna Deegan | City of Jacksonville

117 W. Duval Street, Suite 400

Jacksonville, FL 32202

Office: (904)255-4628

Cell: (904)468-0467

lsherman@coj.net<mailto:lsherman@coj.net>

https://www.coj.net<https://www.coj.net/>

Sunil Joshi, MD FAAAAI
Chief Health Officer
City of Jacksonville | Office of Mayor Donna Deegan
117 W. Duval Street, Suite 400
Jacksonville, FL 32202
Office: (904) 255-5013
Cell: (904) 708-2673
https://www.coj.net<https://www.coj.net/>

Karen Bowling

Chief Administrative Officer

Office of the Mayor

CITY OF JACKSONVILLE

117 West Duval Street, Suite 400

Jacksonville, FL 32202

bowlingk@coj.net<mailto:bowlingk@coj.net>

904.255.5005

_____
From: jfreedman@medicalexpresscorp.com<mailto:jfreedman@medicalexpresscorp.com>
<jfreedman@medicalexpresscorp.com<mailto:jfreedman@medicalexpresscorp.com>>
Sent: Saturday, October 19, 2024 10:12 AM
To: Bowling, Karen - Mayor's Office <BowlingK@coj.net<mailto:BowlingK@coj.net>>; Bowling, Karen <KBowling@coj.net<mailto:KBowling@coj.net>>
Subject: blood work

EXTERNAL EMAIL: This email originated from a non-COJ email address. Do not click any links or open any

attachments unless you trust the sender and know the content is safe.

Karen –

It's been a long time since I have run into to you, but I sure keep up with you and thrilled with all your success.

I read about HealthLink Jax and wondered if they might be interested in an offering we have for uninsured people who need blood work. They can go to the Medical Express site and order low price blood work. The cost included the doctor's order and the collection site cost. We do this for many of the doctors in Jacksonville who have patients with no insurance or high deductibles.

If you think there might be an interest, please let me know.

Jane

Jane D. Freedman | CEO | Medical Express Corp. |
www.medicalexpresscorp.com<http://www.medicalexpresscorp.com/>

4237 Salisbury Road, Suite 304 | Jacksonville, FL 32216 | 904-571-6780 (m)

Helping Companies Hire the Most Productive Employees Since 1990

CONFIDENTIAL NOTICE: This message and any attachments are for the sole use of the intended recipients and may contain confidential or privileged information that is exempt from public disclosure. Any unauthorized review, use, disclosure or distribution is prohibited. If you have received this message in error, please notify the sender by phone or reply email and then destroy all copies of the original message.

From: Paul Sapia
To: Sherman, Lynn - Mayor"s Office; Joshi, Sunil - Mayor"s Office
Cc: Matthew Thompson; Erin Harris; Jonathan Crist
Subject: FW: COJ Metrics 10-25-24
Date: Friday, October 25, 2024 5:00:27 PM
Attachments: image001.png
image004.png
image005.png
image006.png
image007.png
image008.png
image009.png
image010.png
image002.png
image003.png

EXTERNAL EMAIL: This email originated from a non-COJ email address. Do not click any links or open any attachments unless you trust the sender and know the content is safe.

Good afternoon Lynn and Sunil
Here are our numbers from the first few months of the Healthlink JAX program. We are still building out a few additional things to track that will give us even more insight into the types of patients, time of day and various diagnosis. Please take a look at what Jonathan sent and let us know if there is anything else you would like to add or if the format is what you are looking for.

Thank you so much for all of your support and the partnership to make this successful.

Have a great weekend.

Paul Sapia, MHA
Chief Population Health Officer

904-373-5304 ext.7008
904-553-6091
psapia@telescopehealthcom

841 Prudential Drive | Suite 1410 | Jacksonville, FL 32207

telescopehealth.com

From: Jonathan Crist <jcrist@telescopehealth.com>
Sent: Friday, October 25, 2024 4:58 PM
To: Paul Sapia <psapia@telescopehealth.com>

Subject: COJ Metrics 10-25-24

Good afternoon,

We've compiled some initial insights for the City regarding our ongoing efforts and patient interactions. While we're still fine-tuning certain aspects—like time of day patterns, NPS tracking, and visit reason groupings—this report offers an initial overview.

Data definitions:

- *Encounter = Physician virtual visits with patients*
- *Nursing Consults = Nursing-led sessions focused on care coordination and support*
- *SDOH Navigations = Patients identified and assisted with one or more SDOH-related needs*
- *Outreach Touchpoints = Outreach efforts with patients shared by partner health systems*

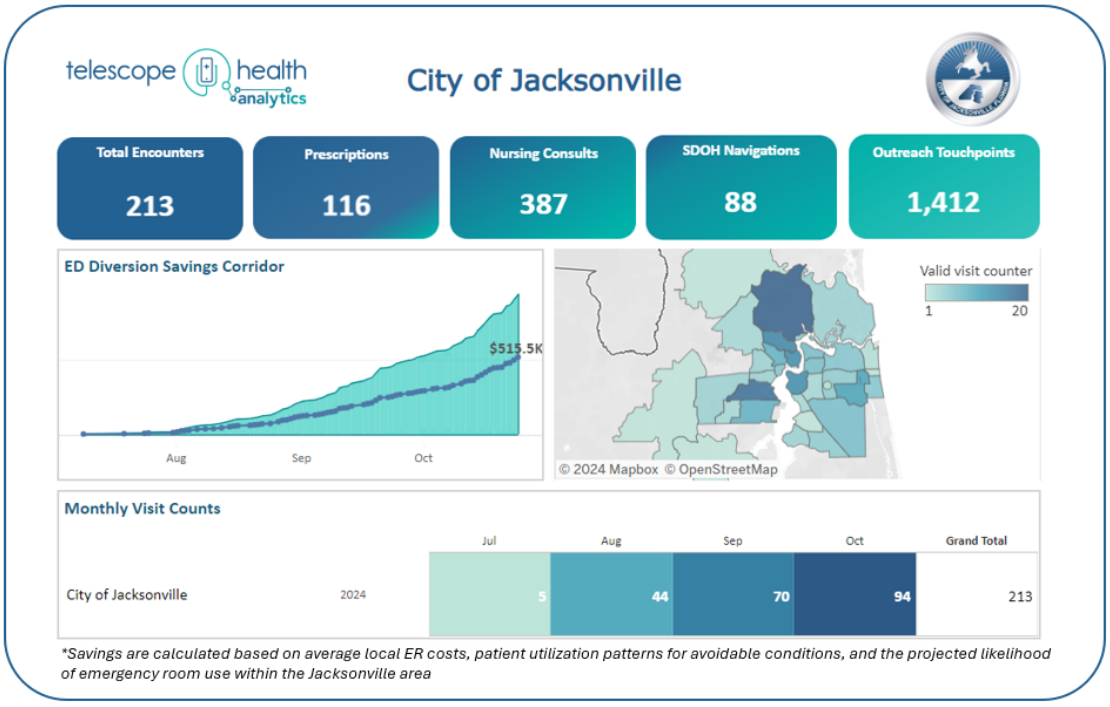

Let me know if you have any questions.

Thank you,

Jonathan Crist, MHA
Business Intelligence Manager

904-315-3453
jcrist@telescopehealth.com

841 Prudential Drive | Suite 1410 | Jacksonville, FL 32207

telescopehealth.com

From: Paul Sapia
To: Sherman, Lynn - Mayor"s Office; Joshi, Sunil - Mayor"s Office
Cc: Matthew Thompson; Erin Harris; Jonathan Crist
Subject: FW: COJ Metrics 10-25-24
Date: Friday, October 25, 2024 5:00:27 PM
Attachments: image001.png
image004.png
image005.png
image006.png
image007.png
image008.png
image009.png
image010.png
image002.png
image003.png

EXTERNAL EMAIL: This email originated from a non-COJ email address. Do not click any links or open any attachments unless you trust the sender and know the content is safe.

Good afternoon Lynn and Sunil
Here are our numbers from the first few months of the Healthlink JAX program. We are still building out a few additional things to track that will give us even more insight into the types of patients, time of day and various diagnosis. Please take a look at what Jonathan sent and let us know if there is anything else you would like to add or if the format is what you are looking for.

Thank you so much for all of your support and the partnership to make this successful.

Have a great weekend.

Paul Sapia, MHA
Chief Population Health Officer

904-373-5304 ext.7008
904-553-6091
psapia@telescopehealthcom

841 Prudential Drive | Suite 1410 | Jacksonville, FL 32207

telescopehealth.com

From: Jonathan Crist <jcrist@telescopehealth.com>
Sent: Friday, October 25, 2024 4:58 PM
To: Paul Sapia <psapia@telescopehealth.com>

Subject: COJ Metrics 10-25-24

Good afternoon,

We've compiled some initial insights for the City regarding our ongoing efforts and patient interactions. While we're still fine-tuning certain aspects—like time of day patterns, NPS tracking, and visit reason groupings—this report offers an initial overview.

Data definitions:

- *Encounter = Physician virtual visits with patients*
- *Nursing Consults = Nursing-led sessions focused on care coordination and support*
- *SDOH Navigations = Patients identified and assisted with one or more SDOH-related needs*
- *Outreach Touchpoints = Outreach efforts with patients shared by partner health systems*

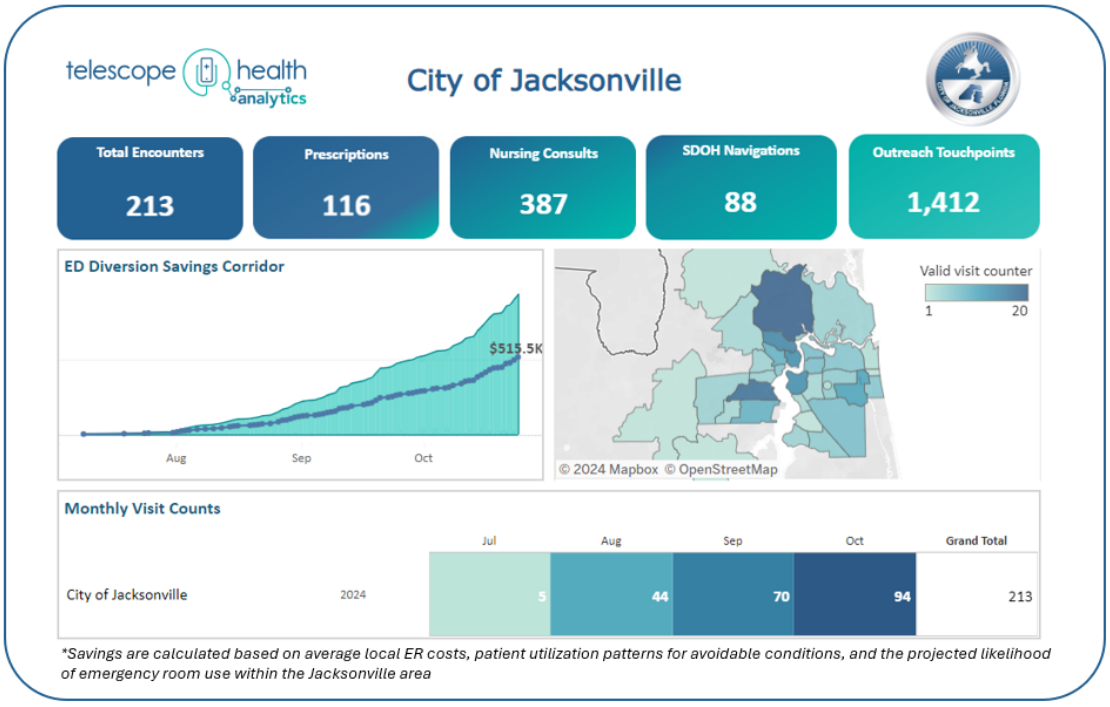

Let me know if you have any questions.

Thank you,

Jonathan Crist, MHA
Business Intelligence Manager

904-315-3453
jcrist@telescopehealth.com

841 Prudential Drive | Suite 1410 | Jacksonville, FL 32207

telescopehealth.com

From: Polson, Tracye - Mayor"s Office
To: Blanton, Jake - FROD; King, Willie - FROD
Cc: Paul Sapia; Erin Harris
Subject: Fw: Healthlink JAX Collatearl
Date: Monday, January 6, 2025 2:22:06 PM
Attachments: Outlook-TELESCOPE .png
Outlook-Phone Icon.png
Outlook-Email Icon.png
Outlook-Facebook.png
Outlook-Twitter.png
Outlook-LinkedIn.png
Outlook-Instagram.png
Healthlink JAX Spanish One Sheeter.pdf
Easy to Use Graphic.png
Healthlink JAX General Collateral 2024.pdf
Outlook-bnusqlnj.png
Outlook-egnbe1co.png
Outlook-0sfqxbzo.png

Great to see you both this morning and congratulations to the entire team on the success of the PATH outreach team!

Please allow me to e-introduce you to Erin Harris and Paul Sapia - providers of the city's Healthlink JAX program.
This is the program I mentioned this morning. It's perfect for folks who are uninsured (homeless or folks JFRD encounters) that do not necessarily need to go to the ER. This program has already saved the city $1 million and the more folks know about it, the more money can be saved.

Paul and Erin, I'll leave it to the two of you to take it from here. As always, if there is anything I can do, please let me know.

Tracye

Tracye A. Polson, Ph.D., L.C.S.W.
Director of Strategic Partnerships
City of Jacksonville | Office of Mayor Donna Deegan
117 W. Duval Street, Suite 400
Jacksonville, FL 32202
Desk: 904-255-5030
Cell: 904-468-0232
Email: TPolson@COJ.net
www.Jacksonville.gov



PLEASE NOTE THAT UNDER FLORIDA'S PUBLIC RECORDS LAW, COMMUNICATIONS TO AND FROM CITY OF JACKSONVILLE OFFICIALS ARE SUBJECT TO PUBLIC DISCLOSURE.

From: Erin Harris <eharris@telescopehealth.com>
Sent: Thursday, January 2, 2025 3:28 PM
To: Polson, Tracye - Mayor's Office <TPolson@coj.net>; Paul Sapia <psapia@telescopehealth.com>
Cc: Sherman, Lynn - Mayor's Office <LSherman@coj.net>
Subject: Healthlink JAX Collatearl

EXTERNAL EMAIL: This email originated from a non-COJ email address. Do not click any links or open any attachments unless you trust the sender and know the content is safe.

Hi Tracye,

Wonderful catching up with you today about Healthlink JAX. Attached is the collateral we spoke about.

Appreciate the time you gave us and looking forward to connecting further.

Happy New Year,

Erin

Erin Harris
Chief Marketing Officer

904-373-5304 EXT 7022
eharris@telescopehealth.com

841 Prudential Drive | Suite 1410 | Jacksonville, FL



32207

telescopehealth.com

From: Polson, Tracye - Mayor"s Office
To: Blanton, Jake - FROD; King, Willie - FROD
Cc: Paul Sapia; Erin Harris
Subject: Fw: Healthlink JAX Collatearl
Date: Monday, January 6, 2025 2:22:02 PM
Attachments: Outlook-TELESCOPE .png
Outlook-Phone Icon.png
Outlook-Email Icon.png
Outlook-Facebook.png
Outlook-Twitter.png
Outlook-LinkedIn.png
Outlook-Instagram.png
Healthlink JAX Spanish One Sheeter.pdf
Easy to Use Graphic.png
Healthlink JAX General Collateral 2024.pdf
Outlook-bnusqlnj.png
Outlook-egnbe1co.png
Outlook-0sfqxbzo.png

Great to see you both this morning and congratulations to the entire team on the success of the PATH outreach team!

Please allow me to e-introduce you to Erin Harris and Paul Sapia - providers of the city's Healthlink JAX program.
This is the program I mentioned this morning. It's perfect for folks who are uninsured (homeless or folks JFRD encounters) that do not necessarily need to go to the ER. This program has already saved the city $1 million and the more folks know about it, the more money can be saved.

Paul and Erin, I'll leave it to the two of you to take it from here. As always, if there is anything I can do, please let me know.

Tracye

Tracye A. Polson, Ph.D., L.C.S.W.
Director of Strategic Partnerships
City of Jacksonville | Office of Mayor Donna Deegan
117 W. Duval Street, Suite 400
Jacksonville, FL 32202
Desk: 904-255-5030
Cell: 904-468-0232
Email: TPolson@COJ.net
www.Jacksonville.gov



PLEASE NOTE THAT UNDER FLORIDA'S PUBLIC RECORDS LAW, COMMUNICATIONS TO AND FROM CITY OF JACKSONVILLE OFFICIALS ARE SUBJECT TO PUBLIC DISCLOSURE.

From: Erin Harris <eharris@telescopehealth.com>
Sent: Thursday, January 2, 2025 3:28 PM
To: Polson, Tracye - Mayor's Office <TPolson@coj.net>; Paul Sapia <psapia@telescopehealth.com>
Cc: Sherman, Lynn - Mayor's Office <LSherman@coj.net>
Subject: Healthlink JAX Collatearl

EXTERNAL EMAIL: This email originated from a non-COJ email address. Do not click any links or open any attachments unless you trust the sender and know the content is safe.

Hi Tracye,

Wonderful catching up with you today about Healthlink JAX. Attached is the collateral we spoke about.

Appreciate the time you gave us and looking forward to connecting further.

Happy New Year,

Erin

Erin Harris
Chief Marketing Officer

904-373-5304 EXT 7022
eharris@telescopehealth.com

841 Prudential Drive | Suite 1410 | Jacksonville, FL



32207

telescopehealth.com

From: Polson, Tracye - Mayor"s Office
To: Blanton, Jake - FROD; King, Willie - FROD
Cc: Paul Sapia; Erin Harris
Subject: Fw: Healthlink JAX Collatearl
Date: Monday, January 6, 2025 2:22:07 PM
Attachments: Outlook-TELESCOPE .png
Outlook-Phone Icon.png
Outlook-Email Icon.png
Outlook-Facebook.png
Outlook-Twitter.png
Outlook-LinkedIn.png
Outlook-Instagram.png
Healthlink JAX Spanish One Sheeter.pdf
Easy to Use Graphic.png
Healthlink JAX General Collateral 2024.pdf
Outlook-bnusqlnj.png
Outlook-egnbe1co.png
Outlook-0sfqxbzo.png

Great to see you both this morning and congratulations to the entire team on the success of the PATH outreach team!

Please allow me to e-introduce you to Erin Harris and Paul Sapia - providers of the city's Healthlink JAX program.
This is the program I mentioned this morning. It's perfect for folks who are uninsured (homeless or folks JFRD encounters) that do not necessarily need to go to the ER. This program has already saved the city $1 million and the more folks know about it, the more money can be saved.

Paul and Erin, I'll leave it to the two of you to take it from here. As always, if there is anything I can do, please let me know.

Tracye

Tracye A. Polson, Ph.D., L.C.S.W.
Director of Strategic Partnerships
City of Jacksonville | Office of Mayor Donna Deegan
117 W. Duval Street, Suite 400
Jacksonville, FL 32202
Desk: 904-255-5030
Cell: 904-468-0232
Email: TPolson@COJ.net
www.Jacksonville.gov



PLEASE NOTE THAT UNDER FLORIDA'S PUBLIC RECORDS LAW, COMMUNICATIONS TO AND FROM CITY OF JACKSONVILLE OFFICIALS ARE SUBJECT TO PUBLIC DISCLOSURE.

From: Erin Harris <eharris@telescopehealth.com>
Sent: Thursday, January 2, 2025 3:28 PM
To: Polson, Tracye - Mayor's Office <TPolson@coj.net>; Paul Sapia <psapia@telescopehealth.com>
Cc: Sherman, Lynn - Mayor's Office <LSherman@coj.net>
Subject: Healthlink JAX Collatearl

EXTERNAL EMAIL: This email originated from a non-COJ email address. Do not click any links or open any attachments unless you trust the sender and know the content is safe.

Hi Tracye,

Wonderful catching up with you today about Healthlink JAX. Attached is the collateral we spoke about.

Appreciate the time you gave us and looking forward to connecting further.

Happy New Year,

Erin

Erin Harris
Chief Marketing Officer

904-373-5304 EXT 7022
eharris@telescopehealth.com

841 Prudential Drive | Suite 1410 | Jacksonville, FL



32207

telescopehealth.com

From: Dillon, Adam - JEJE
To: Erin Harris; Paul Sapia; Baez, Karem - JEJE
Subject: FW: Healthlink JAX Collateral
Date: Monday, April 7, 2025 1:13:00 PM
Attachments: Outlook-TELESCOPE .png
Outlook-Phone Icon.png
Outlook-Email Icon.png
Outlook-Facebook.png
Outlook-Twitter.png
Outlook-LinkedIn.png
Outlook-Instagram.png
Healthlink JAX Spanish One Sheeter.pdf
Easy to Use Graphic.png
Healthlink JAX General Collateral 2024.pdf
Healthlink JAX Marketing Poster-M-12x18.pdf
Healthlink JAX Easy To Use Social Media.png

Karem,

Please see the attached information for Healthlink JAX. This is the new free Tele-health service for the City of Jacksonville. They can engage the Spanish Speaking community and could assist with the May EBO Forum.

This is an opportunity for these businesses to have access to free healthcare from the City of JAX.

V/R,

Adam W. Dillon
MESH, OSHP, MPM, M-MBA
EBO/JSEB Programs Manager
Office: 904.255.8833
Mobile: 336.543.5335
Schedule Time On My Calendar

From: Erin Harris <eharris@telescopehealth.com>
Sent: Monday, April 7, 2025 12:39 PM
To: Dillon, Adam - JEJE <ADillon@coj.net>
Subject: Healthlink JAX Collateral

EXTERNAL EMAIL: This email originated from a non-COJ email address. Do not click any links or open any attachments unless you trust the sender and know the content is safe.

Hi Adam,

Let me know if you need any other collateral pieces that will help the JSEB members. Thanks!

Erin Harris
Chief Marketing Officer

904-373-5304 EXT 7022
eharris@telescopehealth.com

841 Prudential Drive | Suite 1410 | Jacksonville, FL 32207

telescopehealth.com

From: Dillon, Adam - JEJE
To: Erin Harris; Paul Sapia; Baez, Karem - JEJE
Subject: FW: Healthlink JAX Collateral
Date: Monday, April 7, 2025 1:13:37 PM
Attachments: Outlook-TELESCOPE .png
Outlook-Phone Icon.png
Outlook-Email Icon.png
Outlook-Facebook.png
Outlook-Twitter.png
Outlook-LinkedIn.png
Outlook-Instagram.png
Healthlink JAX Spanish One Sheeter.pdf
Easy to Use Graphic.png
Healthlink JAX General Collateral 2024.pdf
Healthlink JAX Marketing Poster-M-12x18.pdf
Healthlink JAX Easy To Use Social Media.png

Karem,

Please see the attached information for Healthlink JAX. This is the new free Tele-health service for the City of Jacksonville. They can engage the Spanish Speaking community and could assist with the May EBO Forum.

This is an opportunity for these businesses to have access to free healthcare from the City of JAX.

V/R,

Adam W. Dillon
MESH, OSHP, MPM, M-MBA
EBO/JSEB Programs Manager
Office: 904.255.8833
Mobile: 336.543.5335
Schedule Time On My Calendar

From: Erin Harris <eharris@telescopehealth.com>
Sent: Monday, April 7, 2025 12:39 PM
To: Dillon, Adam - JEJE <ADillon@coj.net>
Subject: Healthlink JAX Collateral

EXTERNAL EMAIL: This email originated from a non-COJ email address. Do not click any links or open any attachments unless you trust the sender and know the content is safe.

Hi Adam,

Let me know if you need any other collateral pieces that will help the JSEB members. Thanks!

Erin Harris
Chief Marketing Officer

904-373-5304 EXT 7022
eharris@telescopehealth.com

841 Prudential Drive | Suite 1410 | Jacksonville, FL 32207

telescopehealth.com

From: Erin Harris
To: Spencer, Lauren - TSTS
Subject: Fw: Healthlink JAX Landing Page- Preventative Health Checks
Date: Wednesday, December 4, 2024 12:52:05 PM
Attachments: Outlook-TELESCOPE .png
Outlook-Phone Icon.png
Outlook-Email Icon.png
Outlook-Facebook.png
Outlook-Twitter.png
Outlook-LinkedIn.png
Outlook-Instagram.png

EXTERNAL EMAIL: This email originated from a non-COJ email address. Do not click any links or open any attachments unless you trust the sender and know the content is safe.

Hi Lauren,

Hope you had a great Thanksgiving! Wanted to see if you needed any other details for the "Calendar" section of the Healthlink JAX landing page. The two locations below will run thru the end of December.

If you need anything at all please do not hesitate to call my cell: 904-742-0083

Erin Harris

Office: 904-373-5304 ext. 7022
Email: eharris@telescopehealth.com

From: Erin Harris
Sent: Tuesday, November 26, 2024 5:23 PM
To: Spencer, Lauren - AFIT <LSpencer@coj.net>; Sherman, Lynn - Mayor's Office <LSherman@coj.net>; Joshi, Sunil - Mayor's Office <SJoshi@coj.net>
Cc: Alyssa Jacobson <ajacobson@telescopehealth.com>; Christopher Obarski <cobarski@daltonagency.com>; Natalie Caballero <ncaballero@daltonagency.com>; Sydney Reid <SReid@telescopehealth.com>; Amelia Bjornson <abjornson@daltonagency.com>; Paul Sapia <psapia@telescopehealth.com>; Janice Ramirez <jramirez@telescopehealth.com>
Subject: Healthlink JAX Landing Page- Preventative Health Checks

Hi Lauren,

Hope this week is treating you well. For the "Important Dates" section on the Healthlink JAX landing page can you please place the following information in that section:

_____

These community locations are offering **preventative health checks** provided by EMTs in partnership with our virtual doctors. Services will be available through the end of December. See below for dates and locations:

- **The Daily Manna**
  - The Daily Manna is a non-profit food pantry serving the Jacksonville community.
  - **Hours**: Thursdays, 9am to 11am
  - **Location**: 2669 Edison Ave, Jacksonville
  - **Services**: Preventative health checks with an EMT during food pantry distribution.

- **JASMYN**
  - JASMYN supports LGBTIA+ youth in Duval County with resources and a safe space.
  - **Clinic Hours**: Every Wednesday, 12pm to 4pm
  - **Location**: 929 Peninsular Place, Jacksonville
  - **Services**: Preventative health checks by EMTs, open to all in a welcoming clinic setting.

_____

Thanks again for the help! Towards the end of December I'll send over the new locations for you to post.

-Erin

Erin Harris
Chief Marketing Officer

904-373-5304 EXT 7022
eharris@telescopehealth.com
841 Prudential Drive | Suite 1410 | Jacksonville, FL 32207

telescopehealth.com

From: Sydney Reid
To: Schatz, Heather - MAPA; Perry, Phillip - MAPA
Subject: Fw: Healthlink JAX Video
Date: Monday, March 17, 2025 2:38:47 PM
Attachments: Outlook-TELESCOPE .png
Outlook-Phone Icon.png
Outlook-Email Icon.png
Outlook-Facebook.png
Outlook-Twitter.png
Outlook-LinkedIn.png
Outlook-Instagram.png

EXTERNAL EMAIL: This email originated from a non-COJ email address. Do not click any links or open any attachments unless you trust the sender and know the content is safe.

Hi Heather and Phil,

Just wanted to follow up here and see if we have your approval to begin sharing our Healthlink JAX Explainer video on socials and with community partners.

Thank you!

Sydney Reid, MBA
Marketing Coordinator

From: Erin Harris <eharris@telescopehealth.com>
Sent: Monday, March 3, 2025 2:54 PM
To: Joshi, Sunil - Mayor's Office <SJoshi@coj.net>; Sherman, Lynn - Mayor's Office <LSherman@coj.net>; Schatz, Heather - MAPA <HSchatz@coj.net>; Perry, Phillip - MAPA <PPerry@coj.net>; Spencer, Lauren - AFIT <LSpencer@coj.net>
Cc: Heather Houston <hhouston@daltonagency.com>; Sydney Reid <SReid@telescopehealth.com>; Paul Sapia <psapia@telescopehealth.com>; Christopher Obarski <cobarski@daltonagency.com>
Subject: Healthlink JAX Video

Hi All,

Wanted to share with everyone the new HLJ video. Our goal with the video is to include it within the HLJ landing page, push it to all community partners, and utilize it with social (organic/paid).

Healthlink JAX Explainer

Here is the social post we plan to utilize that we would like Heather/Phil to approve:

Social Post

Post Date: 3/13

Caption: *Tired of long ER waits and missing work or family time to get the care you need? Now there's a better way! Healthlink JAX connects you to free 24/7 virtual care—no insurance needed. Skip the waiting room, talk to a provider anytime, and get the care you need. Available for uninsured Duval County residents.*

Phil- You mentioned to Heather Houston & Chris Obarski that you wanted to talk thru HLJ messaging. Would love to get together so let us know what dates/times work for you.

Thanks!

-Erin

Erin Harris
Chief Marketing Officer

904-373-5304 EXT 7022
eharris@telescopehealth.com

841 Prudential Drive | Suite 1410 | Jacksonville, FL 32207

telescopehealth.com

From:	Sydney Reid
To:	Schatz, Heather - MAPA; Perry, Phillip - MAPA
Subject:	Fw: Healthlink JAX Video
Date:	Monday, March 17, 2025 2:38:48 PM
Attachments:	Outlook-TELESCOPE .png Outlook-Phone Icon.png Outlook-Email Icon.png Outlook-Facebook.png Outlook-Twitter.png Outlook-LinkedIn.png Outlook-Instagram.png

EXTERNAL EMAIL: This email originated from a non-COJ email address. Do not click any links or open any attachments unless you trust the sender and know the content is safe.

Hi Heather and Phil,

Just wanted to follow up here and see if we have your approval to begin sharing our Healthlink JAX Explainer video on socials and with community partners.

Thank you!

Sydney Reid, MBA
Marketing Coordinator

From: Erin Harris <eharris@telescopehealth.com>
Sent: Monday, March 3, 2025 2:54 PM
To: Joshi, Sunil - Mayor's Office <SJoshi@coj.net>; Sherman, Lynn - Mayor's Office <LSherman@coj.net>; Schatz, Heather - MAPA <HSchatz@coj.net>; Perry, Phillip - MAPA <PPerry@coj.net>; Spencer, Lauren - AFIT <LSpencer@coj.net>
Cc: Heather Houston <hhouston@daltonagency.com>; Sydney Reid <SReid@telescopehealth.com>; Paul Sapia <psapia@telescopehealth.com>; Christopher Obarski <cobarski@daltonagency.com>
Subject: Healthlink JAX Video

Hi All,

Wanted to share with everyone the new HLJ video. Our goal with the video is to include it within the HLJ landing page, push it to all community partners, and utilize it with social (organic/paid).

Healthlink JAX Explainer

Here is the social post we plan to utilize that we would like Heather/Phil to approve:

Social Post

Post Date: 3/13

Caption: *Tired of long ER waits and missing work or family time to get the care you need? Now there's a better way! Healthlink JAX connects you to free 24/7 virtual care—no insurance needed. Skip the waiting room, talk to a provider anytime, and get the care you need. Available for uninsured Duval County residents.*

Phil- You mentioned to Heather Houston & Chris Obarski that you wanted to talk thru HLJ messaging. Would love to get together so let us know what dates/times work for you.

Thanks!

-Erin

Erin Harris
Chief Marketing Officer

904-373-5304 EXT 7022
eharris@telescopehealth.com

841 Prudential Drive | Suite 1410 | Jacksonville, FL 32207

telescopehealth.com

From: Erin Harris
To: Sherman, Lynn - Mayor"s Office
Cc: Jamie Brunken; Sydney Reid
Subject: Fw: Healthlink Jax Website - Google Ads Account Access Needed
Date: Friday, April 4, 2025 2:45:30 PM
Attachments: image003.png
image004.png
image005.png
image006.png
image008.png
image007.png
image001.png
image009.png
image010.png
image002.png

EXTERNAL EMAIL: This email originated from a non-COJ email address. Do not click any links or open any attachments unless you trust the sender and know the content is safe.

Hi Lynn,

Hope your Friday is going well! We are looking at launching our media campaign for Healthlink JAX and the Dalton team needs assistance in linking the Google Ads account to the HLJ landing page. I've left messages for Lauren and Sherry but I think they might be out of town. What do you recommend? Any guidance you can give would be greatly appreciated.

Thanks!

Erin Harris

Office: 904-373-5304 ext. 7022
Email: eharris@telescopehealth.com

From: Jamie Brunken <jbrunken@daltonagency.com>
Sent: Thursday, March 27, 2025 5:50 PM
To: Spencer, Lauren - FRFO <LSpencer@coj.net>; McGuire, Sherry - TS <SMcguire@coj.net>; Ross, Melissa - Mayor's Office <RossM@coj.net>
Cc: Erin Harris <eharris@telescopehealth.com>; Amelia Bjornson <abjornson@daltonagency.com>
Subject: Re: Healthlink Jax Website - Google Ads Account Access Needed

Hi all,

@McGuire, Sherry - TS just wanted to follow up on my note below!

As a part of our Healthlink Jax campaign, our team requires access to the Google Ads account linked to the Healthlink Jax website to set up proper optimizations and tracking for reporting. The campaign is set to go live early next week, so if you could help grant access to the below email addresses **before EOD tomorrow 3/28**, that would be great.

- skremp@daltonagency.com
- Daltonagencyanalytics@gmail.com

Thank you!

jamie brunken
account manager

c: 605.413.3659 | o: 615.515.4888
jbrunken@daltonagency.com
1316 adams st #300
nashville, tn 37208

CONFIDENTIALITY NOTICE: This communication may include confidential information and is intended only for the use of the addressee(s). If you are not the intended recipient, please notify the sender immediately and do not disclose, store or copy the e-mail or any related attachments. Are you actually reading this?

From: Jamie Brunken <jbrunken@daltonagency.com>
Date: Wednesday, March 26, 2025 at 1:34 PM
To: Spencer, Lauren - FRFO <LSpencer@coj.net>, McGuire, Sherry - TS <SMcguire@coj.net>, Ross, Melissa - Mayor's Office <RossM@coj.net>
Cc: Erin Harris <eharris@telescopehealth.com>, Amelia Bjornson <abjornson@daltonagency.com>
Subject: Re: Healthlink Jax Website - Google Ads Account Access Needed

Hi Lauren,

Thank you for that update!

@McGuire, Sherry - TS if you would be able to help with the below request today, as this is urgent with our campaign launching early next week, that would be great.

Thanks all!

jamie brunken
account manager

c: 605.413.3659 | o: 615.515.4888
jbrunken@daltonagency.com
1316 adams st #300
nashville, tn 37208

CONFIDENTIALITY NOTICE: This communication may include confidential information and is intended only for the use of the addressee(s). If you are not the intended recipient, please notify the sender immediately and do not disclose, store or copy the e-mail or any related attachments. Are you actually reading this?

From: Spencer, Lauren - FRFO <LSpencer@coj.net>
Date: Tuesday, March 25, 2025 at 12:52 PM
To: McGuire, Sherry - TS <SMcguire@coj.net>, Ross, Melissa - Mayor's Office <RossM@coj.net>
Cc: Erin Harris <eharris@telescopehealth.com>, Amelia Bjornson <abjornson@daltonagency.com>, Jamie Brunken <jbrunken@daltonagency.com>

Subject: RE: Healthlink Jax Website - Google Ads Account Access Needed

Sherry McGuire may be able to help you with this request

Jacksonville.gov - Healthlink JAX

From: Jamie Brunken <jbrunken@daltonagency.com>
Sent: Tuesday, March 25, 2025 1:43 PM
To: Spencer, Lauren - FRFO <LSpencer@coj.net>
Cc: Erin Harris <eharris@telescopehealth.com>; Amelia Bjornson <abjornson@daltonagency.com>
Subject: Healthlink Jax Website - Google Ads Account Access Needed
Importance: High

EXTERNAL EMAIL: This email originated from a non-COJ email address. Do not click any links or open any attachments unless you trust the sender and know the content is safe.

Hi Lauren,

Happy Tuesday! My name is Jamie, account manager at Dalton, where we're working with Erin and the Telescope Health team on the upcoming Healthlink Jax paid media campaign.

As a part of the campaign, our team requires access to the Google Ads account linked to the Healthlink Jax website to set up proper optimizations and tracking for reporting. The campaign is set to go live early next week, so if you could help grant access to the below email addresses this afternoon/tomorrow morning, that would be great.

- skremp@daltonagency.com
- Daltonagencyanalytics@gmail.com

Erin let us know we could reach out to you for assistance, but please let me know if you have any questions on the above.
Thank you!

jamie brunken
account manager

c: 605.413.3659 | o: 615.515.4888
jbrunken@daltonagency.com
1316 adams st #300
nashville, tn 37208

CONFIDENTIALITY NOTICE: This communication may include confidential information and is intended only for the use of the addressee(s). If you are not the intended recipient, please notify the sender immediately and do not disclose, store or copy the e-mail or any related attachments. Are you actually reading this?

From: Brown, Sonya
To: Erin Harris
Subject: FW: Healthlink JAX
Date: Tuesday, March 18, 2025 12:21:00 PM
Attachments: Outlook-TELESCOPE .png
Outlook-Phone Icon.png
Outlook-Email Icon.png
Outlook-Facebook.png
Outlook-Twitter.png
Outlook-LinkedIn.png
Outlook-Instagram.png
Healthlink JAX General Collateral 2024.pdf
Healthlink JAX Easy To Use Social Media.png
Easy to Use Graphic.png

Can you send a deck so I can share with upper management.
Thanks, Sonya

From: Erin Harris <eharris@telescopehealth.com>
Sent: Thursday, February 20, 2025 3:03 PM
To: Brown, Sonya <SonyaB@asmjax.com>
Subject: Healthlink JAX

EXTERNAL EMAIL: This email originated from a non-COJ email address. Do not click any links or open any attachments unless you trust the sender and know the content is safe.

Hi Sonya,

It was great chatting with you about Healthlink JAX! I truly appreciate your willingness to help us bring this important program to your part-time staffers.

To recap the program:

Healthlink JAX, is a new initiative from the City of Jacksonville, offering uninsured Duval residents' **FREE** access to on-demand virtual doctor visits. The service is available 24/7, providing medical care, prescription refills, and connections to free local clinic resources. This saves our uninsured residents the time and money that going to an ER would entail, which many feel is their only option for care.

The services can be used by the entire family, and we offer translation services for over 240 languages.

I've attached one of our collateral pieces and here is a link to the City of Jacksonville website that has additional social media pieces: www.healthlinkjax.com

You mentioned your "Hot Schedules" messaging, one write-up some of our partners have put out for those types of systems is the below:

> ***If you're uninsured and need care, contact Healthlink JAX.***

*This free, 24/7 service connects Duval County residents without health insurance to doctors via video call. Our doctors and care navigators are available to answer questions, treat illnesses, refill prescriptions, and guide patients to free clinic resources. Call **904-925-CARE (2273)** to get started.*

Looking forward to working together to make sure this program reaches those who need it most. If you need any physical collateral, posters or postcards please let me know, would be happy to supply. Happy to run thru the program on Zoom with anyone on your team that would like to dive deeper into it.

Talk soon and stay warm,

Erin

Erin Harris
Chief Marketing Officer

904-373-5304 EXT 7022
eharris@telescopehealth.com

841 Prudential Drive | Suite 1410 | Jacksonville, FL 32207

telescopehealth.com

From: Paul Sapia
To: Sherman, Lynn - Mayor"s Office
Cc: Erin Harris
Subject: FW: Healthlink JAX
Date: Tuesday, April 1, 2025 6:31:49 PM
Attachments: image001.png
image002.png
image003.png
image004.png
image005.png
image006.png
image007.png
image008.png
image006.png
image008.png
image005.png
image007.png
image004.png
image001.png
image003.png
image002.png

EXTERNAL EMAIL: This email originated from a non-COJ email address. Do not click any links or open any attachments unless you trust the sender and know the content is safe.

Good evening Lynn
I was contacted today by the Jacksonville Housing Authority resident council about Healthlink JAX. They invited me to speak at the next meeting on April 8th at 10am. Please let me know if you would like to join. The meeting will be held at the Hogan Street Towers at 1320 Broad street.

Thank you

Paul Sapia, MHA
Chief Population Health Officer

904-373-5304 ext.7008
904-553-6091
psapia@telescopehealthcom

841 Prudential Drive | Suite 1410 | Jacksonville, FL 32207

telescopehealth.com

From: Pat Bell <mizpatbalk50@gmail.com>
Sent: Tuesday, April 1, 2025 6:12 PM
To: Paul Sapia <psapia@telescopehealth.com>

Cc: Erin Harris <eharris@telescopehealth.com>
Subject: Re: Healthlink JAX

Thank you for joining us. I am looking forward to meeting you. Yes, please bring your information. You will be among all the leaders that coordinate activities for all JHA Communities, which are the Resident Council members,Service Coordinators,Director of Resident Services and Commissioner.
If you have any questions, concerns or comments, feel free to contact me.
Patricia Balkcom, President
Resident Advisory Board

On Tue, Apr 1, 2025, 1:07 PM Paul Sapia <psapia@telescopehealth.com> wrote:

> Good afternoon Patricia.
> Thank you so much for reaching out. I will be glad to be at the Housing Authority Resident Advisory Board meeting on the 9th. I have included Erin Harris who is our Chief Marketing officer as well, so if we want to get any marketing materials for the housing complexes, we can do that. I have attached a few documents that you can share via email along with the link to the City of Jacksonville site with the information about the program.
> I just wanted to confirm the meeting is April 9th at 10am at 1320 Broad Street Jacksonville, FL 32202 Hogan Street Towers.
>
> Thank you for the opportunity and looking forward to meeting everyone.
>
> Healthlink JAX Landing Page
> Healthlink JAX Explainer
>
> Paul Sapia, MHA
> Chief Population Health Officer
>
> 904-373-5304 ext.7008
> 904-553-6091
> psapia@telescopehealthcom
>
> 841 Prudential Drive | Suite 1410 | Jacksonville, FL 32207
>
> telescopehealth.com

From: Sherman, Lynn - Mayor"s Office
To: Paul Sapia; Erin Harris
Cc: Joshi, Sunil - Mayor"s Office
Subject: FW: Invitation to Firsthand 2nd Annual Wellness event
Date: Friday, January 24, 2025 9:19:00 AM
Attachments: image001.png

Hi Paul and Erin,

Just sharing this in case you are interested in having a booth See below for details.

I will be sending you another opportunity soon for April 19, so hold the date. A minority health fair primarily Hispanic at UNF. She is modifying the flyer now.
This event was very popular among the Hispanic community before 2020 and they are working on breathing life back into it.
They will bus people to UNF's Adam Herbert Conference Center.

Kind regards,

Lynn

Lynn C. Sherman, MHA, CCHL
Executive Director of Health Programs
Office of Mayor Donna Deegan | City of Jacksonville
117 W. Duval Street, Suite 400
Jacksonville, FL 32202
lsherman@coj.net
https://www.coj.net

A NEW DAY.

From: Stephanie Isom <stephanieisom@firsthandcares.com>
Sent: Thursday, January 23, 2025 4:08 PM
To: Stephanie Isom <stephanieisom@firsthandcares.com>
Subject: Invitation to Firsthand 2nd Annual Wellness event

EXTERNAL EMAIL: This email originated from a non-COJ email address. Do not click any links or open any attachments unless you trust the sender and know the content is safe.

Join Us Again for an Even Better Wellness Event!

Hello,

We would like to formally invite you to Firsthand's 2nd Annual Wellness Fest. We believe that a mobile cancer screening presence would be beneficial for community awareness. Our inaugural event had such a fantastic turnout and the incredible community connections we built, we're excited to announce our second annual wellness event!

Save the Date: April 12, 2025 10 AM - 2 PM Location: Riverside Park

We would be thrilled to have you join us again this year. Your presence made a huge impact, and we'd love to see you back!

We've taken all the valuable feedback from last year to heart and made some fantastic improvements:

- **Effortless Setup:** Volunteers will be on hand to help with setup and breakdown, making it easier for you.
- **Flexible Booth Spaces:** Set up upon arrival on a first-come, first-served basis for added convenience.

We're creating a dynamic marketing flyer for the community and would love to feature your logo and information. Please send them over as soon as possible to ensure you're included!

Remember, registration, participation, and admission are entirely **free of charge.** Please note that no alcohol or sales of any kind are permitted. You are more than welcome to invite additional organizations by sharing the vendor flyer. You are able to find **link to registration** here**.**

If you have any questions or concerns, don't hesitate to reach out. Thank you, and we look forward to seeing you at this year's event!



Stephanie Isom NCPS, CRSS, CRPS-A
firsthand | Senior firsthand guide
8384 Baymeadows Rd. Suite 4
Jacksonville, FL 32256

904-776-5846 office
904-673-2536 cell
www.firsthandcares.com

EMAIL CONFIDENTIALITY NOTICE: *This e-mail and the files transmitted with it are the private, confidential property of **first**hand and/or its affiliates, and are intended solely for the individual or entity to whom this e-mail is addressed. If this e-mail was sent to you by error, please delete the message immediately from your computer. Any other use, retention, dissemination, forwarding, printing, or copying of this e-mail is strictly prohibited. All inbound and outbound e-mail messages and attachments are being scanned for viruses, spam, and content by an appliance. Any questions or concerns please contact us at security@firsthandcares.com*

From: Sherman, Lynn - Mayor"s Office
To: Paul Sapia; Erin Harris
Cc: Joshi, Sunil - Mayor"s Office
Subject: FW: Invitation to Firsthand 2nd Annual Wellness event
Date: Friday, January 24, 2025 9:19:28 AM
Attachments: image001.png

Hi Paul and Erin,

Just sharing this in case you are interested in having a booth See below for details.

I will be sending you another opportunity soon for April 19, so hold the date. A minority health fair primarily Hispanic at UNF. She is modifying the flyer now.
This event was very popular among the Hispanic community before 2020 and they are working on breathing life back into it.
They will bus people to UNF's Adam Herbert Conference Center.

Kind regards,

Lynn

Lynn C. Sherman, MHA, CCHL
Executive Director of Health Programs
Office of Mayor Donna Deegan | City of Jacksonville
117 W. Duval Street, Suite 400
Jacksonville, FL 32202
lsherman@coj.net
https://www.coj.net

A NEW DAY.

From: Stephanie Isom <stephanieisom@firsthandcares.com>
Sent: Thursday, January 23, 2025 4:08 PM
To: Stephanie Isom <stephanieisom@firsthandcares.com>
Subject: Invitation to Firsthand 2nd Annual Wellness event

EXTERNAL EMAIL: This email originated from a non-COJ email address. Do not click any links or open any attachments unless you trust the sender and know the content is safe.

Join Us Again for an Even Better Wellness Event!

Hello,

We would like to formally invite you to Firsthand's 2nd Annual Wellness Fest. We believe that a mobile cancer screening presence would be beneficial for community awareness. Our inaugural event had such a fantastic turnout and the incredible community connections we built, we're excited to announce our second annual wellness event!

Save the Date: April 12, 2025 10 AM - 2 PM Location: Riverside Park

We would be thrilled to have you join us again this year. Your presence made a huge impact, and we'd love to see you back!

We've taken all the valuable feedback from last year to heart and made some fantastic improvements:

- **Effortless Setup:** Volunteers will be on hand to help with setup and breakdown, making it easier for you.
- **Flexible Booth Spaces:** Set up upon arrival on a first-come, first-served basis for added convenience.

We're creating a dynamic marketing flyer for the community and would love to feature your logo and information. Please send them over as soon as possible to ensure you're included!

Remember, registration, participation, and admission are entirely **free of charge.** Please note that no alcohol or sales of any kind are permitted. You are more than welcome to invite additional organizations by sharing the vendor flyer. You are able to find **link to registration** here**.**

If you have any questions or concerns, don't hesitate to reach out. Thank you, and we look forward to seeing you at this year's event!



Stephanie Isom NCPS, CRSS, CRPS-A
firsthand | Senior firsthand guide
8384 Baymeadows Rd. Suite 4
Jacksonville, FL 32256

904-776-5846 office
904-673-2536 cell
www.firsthandcares.com

EMAIL CONFIDENTIALITY NOTICE: *This e-mail and the files transmitted with it are the private, confidential property of **first**hand and/or its affiliates, and are intended solely for the individual or entity to whom this e-mail is addressed. If this e-mail was sent to you by error, please delete the message immediately from your computer. Any other use, retention, dissemination, forwarding, printing, or copying of this e-mail is strictly prohibited. All inbound and outbound e-mail messages and attachments are being scanned for viruses, spam, and content by an appliance. Any questions or concerns please contact us at security@firsthandcares.com*

From: Erin Harris
To: williamh.adamsiii@yahoo.com
Cc: Sherman, Lynn - Mayor"s Office
Subject: Fw: Join Us for Lunch: Support Uninsured Jacksonville Residents Through Healthlink JAX
Date: Wednesday, October 30, 2024 4:49:34 PM
Attachments: image.png
Outlook-swftbl4n.png

EXTERNAL EMAIL: This email originated from a non-COJ email address. Do not click any links or open any attachments unless you trust the sender and know the content is safe.

Hi Bill,

It was great to catch up with you today and provide those postcards on Healthlink JAX. I really appreciate all that you do for the community. I wanted to mention, we are having a faith leader lunch coming up on November 12th at Seasons 52. Lynn provided a list of faith leaders to invite including Bishop McKissick which we sent out yesterday.

If you or any other leaders from Bethel would like to come to hear about Healthlink JAX and how this could help uninsured members of the congregation, I would love to have them. Let me know if there is anyone I can outreach and invite.

Thank you again!

-Erin

Erin Harris

Office: 904-373-5304 ext. 7022
Email: eharris@telescopehealth.com

From: Erin Harris <eharris@telescopehealth.com>
Sent: Tuesday, October 29, 2024 3:34 PM
To: bishopmckjr@gmail.com <bishopmckjr@gmail.com>; zella.richardson@bethelite.org <zella.richardson@bethelite.org>
Cc: Sherman, Lynn - Mayor's Office <LSherman@coj.net>; Erin Harris <eharris@telescopehealth.com>
Subject: Join Us for Lunch: Support Uninsured Jacksonville Residents Through Healthlink JAX

Dear Bishop McKissick,

We are excited to invite you to join us for lunch to learn about an impactful initiative that could serve the **healthcare needs of your uninsured congregants** and surrounding community.

In partnership with the **City of Jacksonville,** Healthlink JAX offers **24/7 healthcare access for uninsured residents** in our city. Our team of dedicated doctors and care navigators is available at all hours to provide answers, treat illnesses, refill prescriptions, or perform preventive checkups—for **FREE** to those who need it most.

This is more than healthcare; it's about creating a healthier, stronger Jacksonville. **At this lunch event, we'll share how you and your congregation can access these resources, ask questions, and explore ways we can support the well-being of those in your community.**

Healthlink JAX Faith Leader Lunch

- Date: Tuesday, November 12th
- Time: 12:00pm
- Location: Seasons 52- 5096 Big Island Drive, Jacksonville

Please RSVP by November 7th to Erin Harris (904-756-2717 text/call) to ensure we reserve your seat. We're honored to have the chance to partner with you in making a difference and look forward to the opportunity to work together for the well-being of our community.



RSVP to Erin Harris by Thursday, **November 7**
call/text 904-756-2717 or
eharris@telescopehealth.com

Healthlink JAX

Erin Harris
Healthlink JAX
904-925-2273
healthlinkjax.com

From: Sherman, Lynn - Mayor"s Office
To: Paul Sapia; Erin Harris
Cc: Joshi, Sunil - Mayor"s Office
Subject: FW: Join Us for Our 7th Anniversary Community Block Party!
Date: Sunday, April 6, 2025 8:27:00 PM
Attachments: Block Party_040225.pdf
image003.png

Just sharing. You may have received it also.

Kind regards,

Lynn

Lynn C. Sherman, MHA, CCHL
Executive Director of Health Programs
Office of Mayor Donna Deegan | City of Jacksonville
117 W. Duval Street, Suite 400
Jacksonville, FL 32202
lsherman@coj.net
https://www.coj.net



A NEW DAY.

From: Aida Seeraj <aida.seeraj@inspiretoriseinc.org>
Sent: Friday, April 4, 2025 5:19 PM
Subject: RE: Join Us for Our 7th Anniversary Community Block Party!

EXTERNAL EMAIL: This email originated from a non-COJ email address. Do not click any links or

open any attachments unless you trust the sender and know the content is safe.

Good Afternoon, Community Partners and Friends.

I am excited to invite you to join us in celebrating our **7th Anniversary Community Block Party** on **Saturday, April 12th, from 10 AM to 1 PM**. This event promises to be a fun-filled day for all, and we would love for you to be part of it!

Event Highlights:

- **Free Community Resources**
- **Live Music**
- **Kids Zone** featuring bouncy houses and games
- **Free Food**

If you're interested in securing a spot as a vendor, please reply to this email: Felicia.Gardner@inspiretoriseinc.org. We would be thrilled to have you join us and contribute to the success of this special event.

We look forward to hearing from you and celebrating together!

Respectfully Submitted,

Felicia Gardner, BA
Workforce & Community Partnership Director
Inspire to Rise Inc.
7175 US Highway 17
Suite 4
Fleming Island, FL 32003
Toll Free: 1-844-WE-RISE-1
(1-844-937-4731)
Fax: (904) 490-8394
Email: Felicia.Gardner@inspiretoriseinc.org
Website: www.weinspiretorise.org

Inspire to Rise, Inc. Mission: To inspire and empower children, families, and individuals to rise, overcome, and shine through their most challenging moments in life to become their best self.



Confidentiality Notice: The documents and/or information accompanying this transmission are for the sole use of the intended recipient(s) and may contain confidential and privileged information. Any unauthorized review, use, disclosure, or distribution is prohibited. If you are not the intended recipient, please contact me immediately and destroy all copies of the original message. Thank you.

To Unsubscribe, click HERE

From: Sherman, Lynn - Mayor"s Office
To: Paul Sapia; Erin Harris
Cc: Joshi, Sunil - Mayor"s Office
Subject: FW: Join Us for Our 7th Anniversary Community Block Party!
Date: Sunday, April 6, 2025 8:27:52 PM
Attachments: Block Party_040225.pdf
image003.png

Just sharing. You may have received it also.

Kind regards,

Lynn

Lynn C. Sherman, MHA, CCHL
Executive Director of Health Programs
Office of Mayor Donna Deegan | City of Jacksonville
117 W. Duval Street, Suite 400
Jacksonville, FL 32202
lsherman@coj.net
https://www.coj.net



A NEW DAY.

From: Aida Seeraj <aida.seeraj@inspiretoriseinc.org>
Sent: Friday, April 4, 2025 5:19 PM
Subject: RE: Join Us for Our 7th Anniversary Community Block Party!

EXTERNAL EMAIL: This email originated from a non-COJ email address. Do not click any links or

open any attachments unless you trust the sender and know the content is safe.

Good Afternoon, Community Partners and Friends.

I am excited to invite you to join us in celebrating our **7th Anniversary Community Block Party** on **Saturday, April 12th, from 10 AM to 1 PM**. This event promises to be a fun-filled day for all, and we would love for you to be part of it!

Event Highlights:

- **Free Community Resources**
- **Live Music**
- **Kids Zone** featuring bouncy houses and games
- **Free Food**

If you're interested in securing a spot as a vendor, please reply to this email: Felicia.Gardner@inspiretoriseinc.org. We would be thrilled to have you join us and contribute to the success of this special event.

We look forward to hearing from you and celebrating together!

Respectfully Submitted,

Felicia Gardner, BA
Workforce & Community Partnership Director
Inspire to Rise Inc.
7175 US Highway 17
Suite 4
Fleming Island, FL 32003
Toll Free: 1-844-WE-RISE-1
(1-844-937-4731)
Fax: (904) 490-8394
Email: Felicia.Gardner@inspiretoriseinc.org
Website: www.weinspiretorise.org

Inspire to Rise, Inc. Mission: To inspire and empower children, families, and individuals to rise, overcome, and shine through their most challenging moments in life to become their best self.



Confidentiality Notice: The documents and/or information accompanying this transmission are for the sole use of the intended recipient(s) and may contain confidential and privileged information. Any unauthorized review, use, disclosure, or distribution is prohibited. If you are not the intended recipient, please contact me immediately and destroy all copies of the original message. Thank you.

To Unsubscribe, click HERE

From:	Heath, Marie
To:	Coleman, Willie - AFOD; Boston, Genyne
Cc:	Richardson, Willetta; wwillis@jaxcf.org; Campbell, Stephanie; DG - Schell Sweet CRC; Pat Stokes; Paul Sapia; Hobdy, Mia Katrice; Ted Willich; Pareto Clinic Administrative Assistant; Missy Peters; Hodges, Jame"l R; Jacqueline Johnson; Conley, Justine; Holton, Sonya; Lacree Carswell; Kenyatta Lee; Jeffrey, Travis - ERCD; " Kenneth Pinnix (pinnix.1@comcast.net)"; LaQuita Lee; "charlie franzoni (chazfranz31@gmail.com)"; Creed, Cassie; Guyton, Kerry R
Subject:	FW: LSA Together: Advocacy Priorities under the New Administration
Date:	Wednesday, February 12, 2025 1:31:00 PM
Attachments:	image001.png image002.png image003.png image004.png image005.png image006.png image007.png image008.png image009.png image010.png image011.png image012.png

EXTERNAL EMAIL: This email originated from a non-COJ email address. Do not click any links or open any attachments unless you trust the sender and know the content is safe.

Please share.

Thank you,

Mrs. Marie Heath
Edward Waters University
Assistant to Associate Provost/Community Affairs
Director Schell Sweet Community Resource Center
904- 470- 8930
EWC IS FIRST: 1st HBCU| 1st Private School| On 1st Coast of Florida
Founded in 1866
GIVE TO EWU HERE
Web: https://www.ew.edu/

From: Lutheran Services in America <lsa@lutheranservices.org>
Sent: Tuesday, February 11, 2025 4:43 PM
To: Heath, Marie <mheath@ew.edu>
Subject: LSA Together: Advocacy Priorities under the New Administration

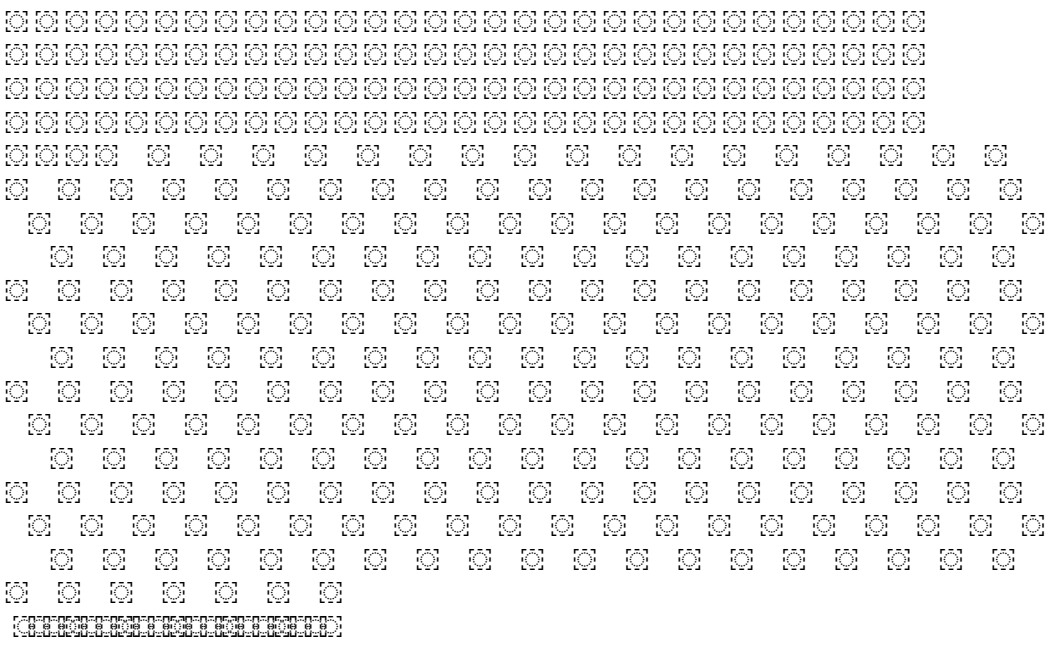

View this email in your browser



February 2025

The latest news and insights about hot topics, collaborations, events and resources for our national network.

CEO INSIGHTS

We are three weeks into the new administration, and

as most of you have shared, there is a lot going on. Our job at LSA is to focus on the facts, separate the wheat from the chaff, and work directly with you—our members—to set the tone and lead the way. This issue highlights the many ways we are working together in faith and partnership.

— Alesia Frerichs, President & CEO

Highlights from this issue:

- The federal funding freeze
- Threats to Medicaid in 2025
- Capitol Conversations webinar on Medicaid funding

LEADING TOGETHER

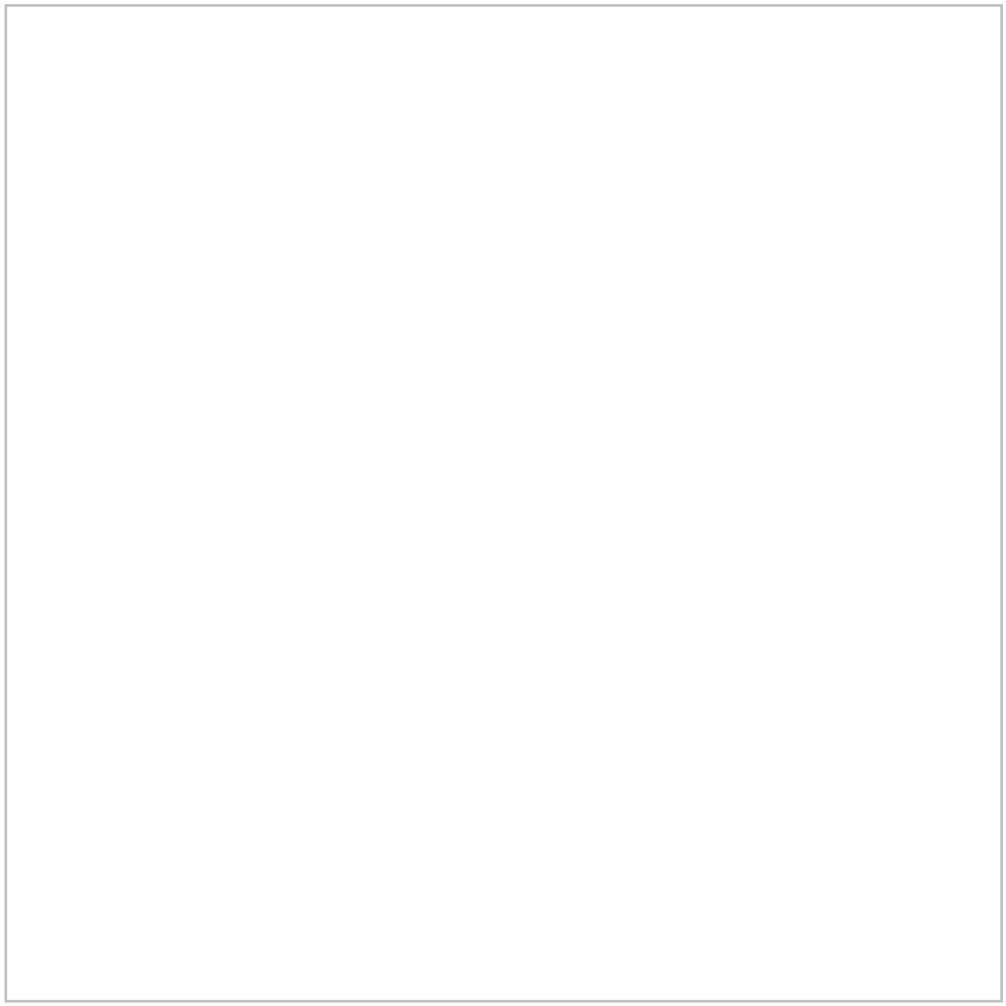

Our Network Unites at CEO Summit

This year's CEO Summit was an inspiring gathering where ideas ignited, partnerships flourished, and friendships deepened. Our goal is always to create a program with unique, high-impact content, and this year was no exception. Over two and a half days, we didn't just discuss today's challenges—we explored the possibilities of tomorrow. And we did it together—united by our shared faith tradition of service. For a full list of resources, please contact Kim Roque.

VIEW FROM THE HILL

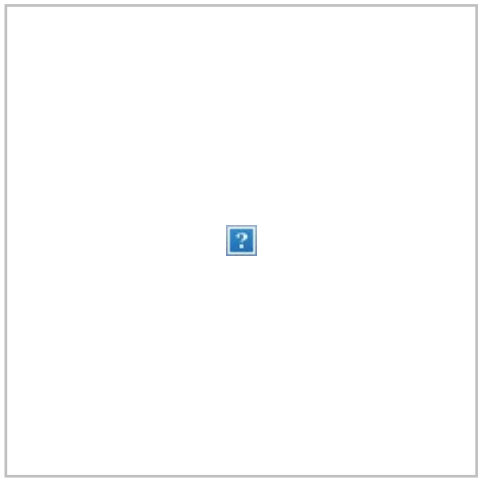

Update: Federal Funding Freeze

Federal funding disruptions continue despite legal challenges. Lutheran Services in America is monitoring the situation and advocating for uninterrupted social services while supporting impacted organizations.

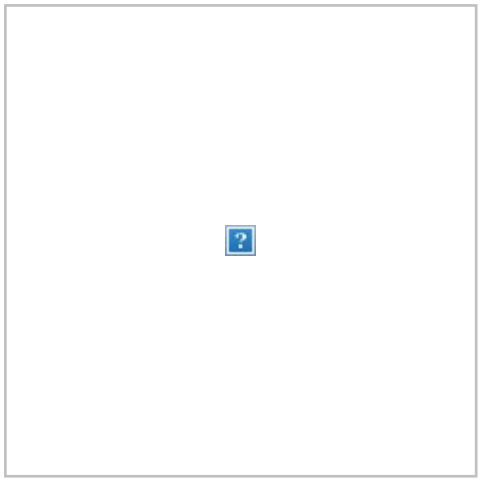

New Americans and the Lutheran Response

Lutheran social ministries responded swiftly to false claims about our legitimacy, and mobilized support, and emphasized our vital role in strengthening communities despite ongoing challenges.

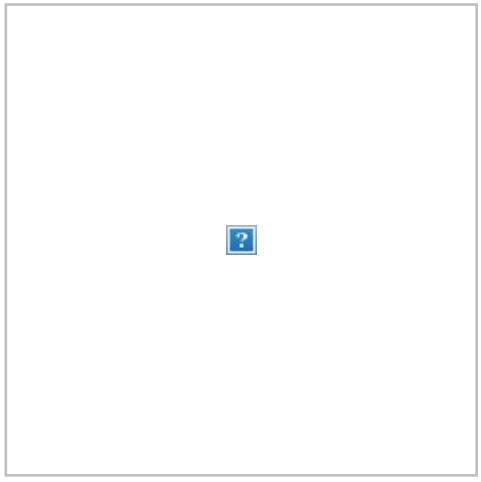

Medicaid at Risk: Take

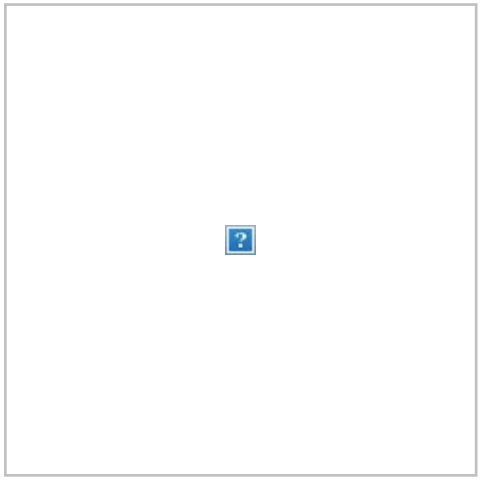

Leadership of Key

Action to Prevent Cuts

Congress is considering cuts and caps to Medicaid that risk exacerbating health challenges in communities nationwide. Join us in urging lawmakers to protect this vital program.

Congressional Committees Finalized

Republicans have finalized leadership positions on key committees that oversee healthcare, workforce, and housing policy. Lutheran Services in America will engage these leaders in partnership with members to strengthen relationships and advance advocacy priorities.

Stay current on our public policy efforts by subscribing to our advocacy alerts.

YOUR NETWORK AT WORK



Members Recognized for Exceptional Leadership

Congratulations to **Linda Timmons** (Mosaic), **Sam Sipes** (Lutheran Services Florida), and **Colleen Frankenfield** (Lutheran Social Ministries of New Jersey) for receiving awards for their exceptional work and leadership at CEO Summit 2025. We commend all three recipients for their contributions to their organizations, communities, and our network!

New Studies Reflect our Impact in Strengthening Families

Through our Strengthening Families Initiative, we set out to develop new partnerships with Medicaid Managed Care Organizations (MCOs) to improve individual and community outcomes. A new set of case studies demonstrate members' work to understand innovative approaches and provide an environmental scan of ongoing efforts to align health and social care.

MARK YOUR CALENDAR



What's at Stake: Medicaid at Risk in the Expiring Tax Cuts and Jobs Act

February 13, 2025 (Virtual)

Join our Capitol Conversations webinar to hear from policymakers and experts on Medicaid funding, its significance for Lutheran Services in America's advocacy, and its role in ensuring healthcare access nationwide.

Find resources and more information for events on our website.

OPPORTUNITIES & RESOURCES

What We're Hearing

The Centers for Medicare & Medicaid Services launched the first public-facing components of its long-awaited nursing home staffing campaign. Most notably, CMS published a new website for certified nursing assistant recruitment and career pathways that includes easily accessible links to state listings of CNA training programs.

- VISIT WEBSITE

Congress passed a short-term extension of Medicare telehealth flexibilities as part of the American Relief Act, 2025 (ARA). The Medicare telehealth waivers, originally enacted as part of the COVID-19 public health emergency and subsequently extended through legislation, were set to end on December 31, 2024. These flexibilities, along with the Acute Hospital Care at Home waiver program, are now set to expire March 31, 2025.

- READ MORE

Funding

Find the latest funding announcements from key federal agencies. Opportunities include:

- Improving Adult and Youth Crisis Stabilization and Community Reentry Program
- Rural Communities Opioid Response Program - Overdose Response
- New Grant Opportunity to Advance Workforce Strategies

Additional Opportunities and Resources

Careers: Check out the latest career opportunities from across our network.

CEO transitions: Welcome incoming CEOs and bid farewell to outgoing leaders.

Stay in the loop: Sign up for the latest news and resources.

PARTNER CONNECTIONS

We gratefully acknowledge our partners for their contributions.

Comments, feedback or suggestions for future issues of LSA Together? Please let us know.

Copyright (C) 2025 Lutheran Services in America. All rights reserved.
You are receiving this email because you opted in to receive communications from Lutheran Services in America.

Our mailing address is:

Lutheran Services in America
P.O. Box 69649
Baltimore, Maryland 21264

Add us to your address book

Want to change how you receive these emails?
Select which newsletters you want to receive or unsubscribe from all emails.

From:	Heath, Marie
To:	Coleman, Willie - AFOD; Boston, Genyne
Cc:	Richardson, Willetta; wwillis@jaxcf.org; Campbell, Stephanie; DG - Schell Sweet CRC; Pat Stokes; Paul Sapia; Hobdy, Mia Katrice; Ted Willich; Pareto Clinic Administrative Assistant; Missy Peters; Hodges, Jame"l R; Jacqueline Johnson; Conley, Justine; Holton, Sonya; Lacree Carswell; Kenyatta Lee; Jeffrey, Travis - ERCD; " Kenneth Pinnix (pinnix.1@comcast.net)"; LaQuita Lee; "charlie franzoni (chazfranz31@gmail.com)"; Creed, Cassie; Guyton, Kerry R
Subject:	FW: LSA Together: Advocacy Priorities under the New Administration
Date:	Wednesday, February 12, 2025 1:31:00 PM
Attachments:	image001.png image002.png image003.png image004.png image005.png image006.png image007.png image008.png image009.png image010.png image011.png image012.png

EXTERNAL EMAIL: This email originated from a non-COJ email address. Do not click any links or open any attachments unless you trust the sender and know the content is safe.

Please share.

Thank you,

Mrs. Marie Heath
Edward Waters University
Assistant to Associate Provost/Community Affairs
Director Schell Sweet Community Resource Center
904- 470- 8930
EWC IS FIRST: 1st HBCU| 1st Private School| On 1st Coast of Florida
Founded in 1866
GIVE TO EWU HERE
Web: https://www.ew.edu/



From: Lutheran Services in America <lsa@lutheranservices.org>
Sent: Tuesday, February 11, 2025 4:43 PM
To: Heath, Marie <mheath@ew.edu>
Subject: LSA Together: Advocacy Priorities under the New Administration

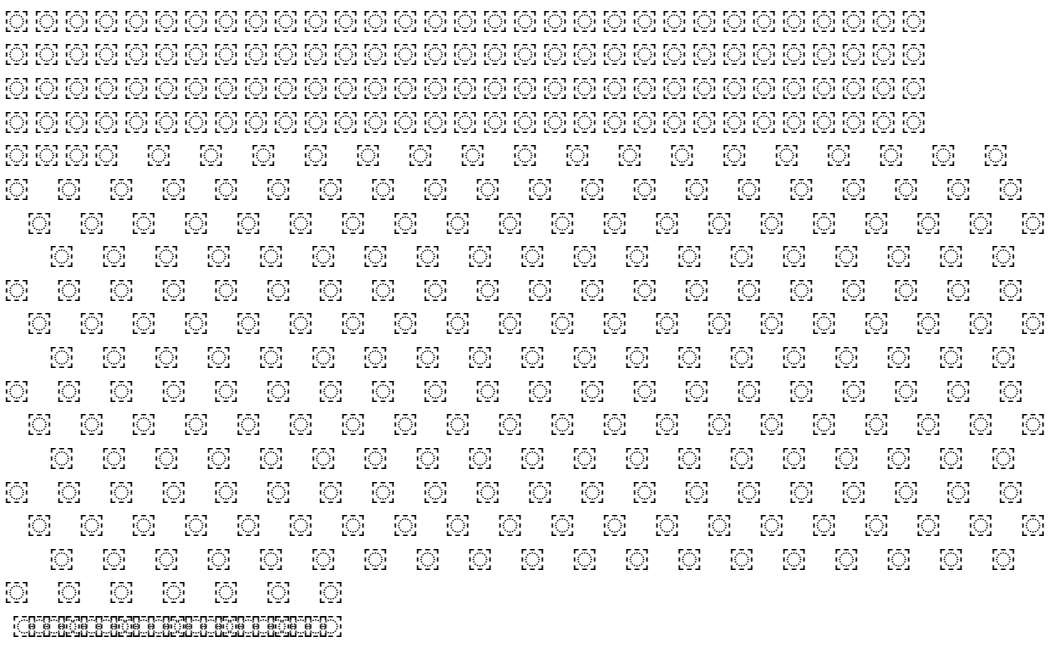

View this email in your browser



February 2025

The latest news and insights about hot topics, collaborations, events and resources for our national network.

CEO INSIGHTS

We are three weeks into the new administration, and

as most of you have shared, there is a lot going on. Our job at LSA is to focus on the facts, separate the wheat from the chaff, and work directly with you—our members—to set the tone and lead the way. This issue highlights the many ways we are working together in faith and partnership.

— Alesia Frerichs, President & CEO

Highlights from this issue:

- The federal funding freeze
- Threats to Medicaid in 2025
- Capitol Conversations webinar on Medicaid funding

LEADING TOGETHER

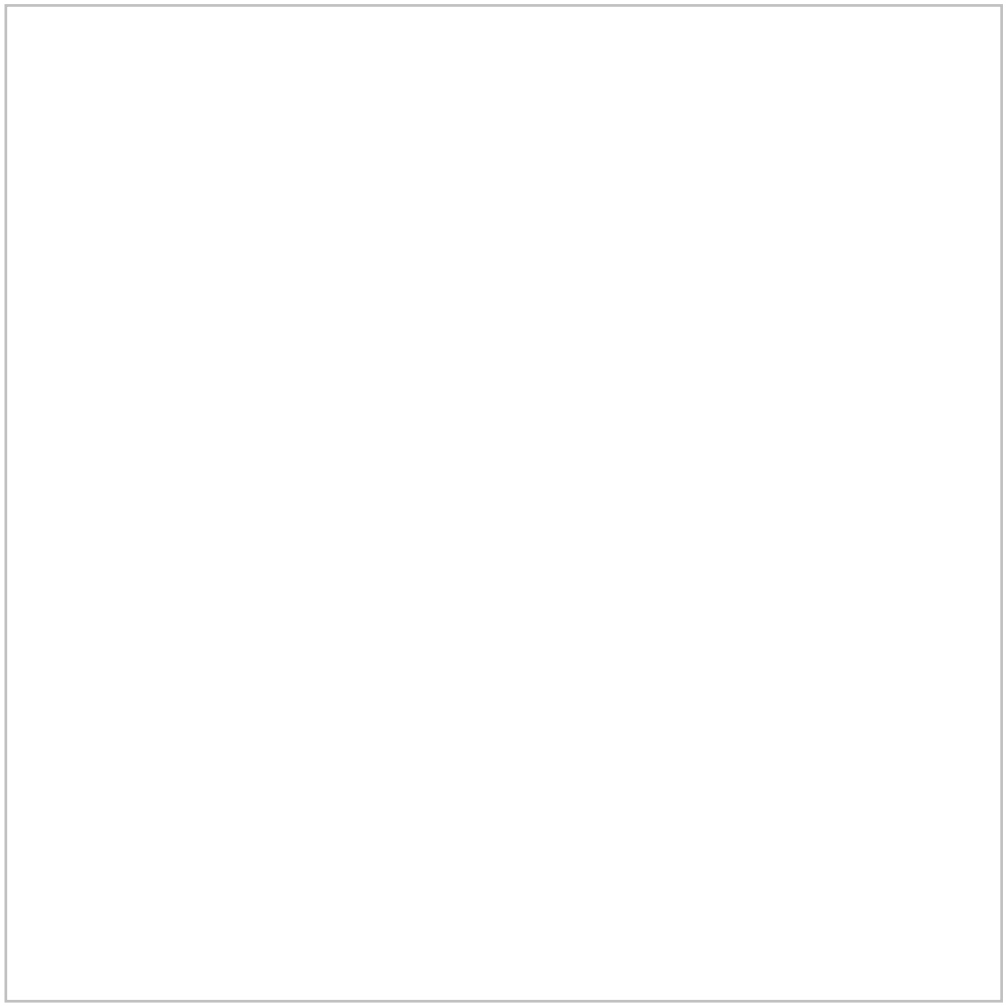

Our Network Unites at CEO Summit

This year's CEO Summit was an inspiring gathering where ideas ignited, partnerships flourished, and friendships deepened. Our goal is always to create a program with unique, high-impact content, and this year was no exception. Over two and a half days, we didn't just discuss today's challenges—we explored the possibilities of tomorrow. And we did it together—united by our shared faith tradition of service. For a full list of resources, please contact Kim Roque.

VIEW FROM THE HILL

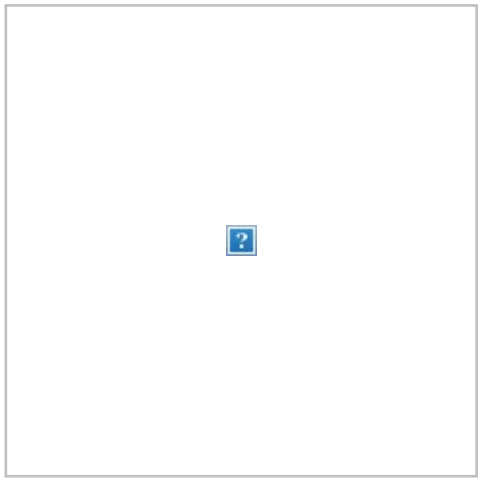

Update: Federal Funding Freeze

Federal funding disruptions continue despite legal challenges. Lutheran Services in America is monitoring the situation and advocating for uninterrupted social services while supporting impacted organizations.

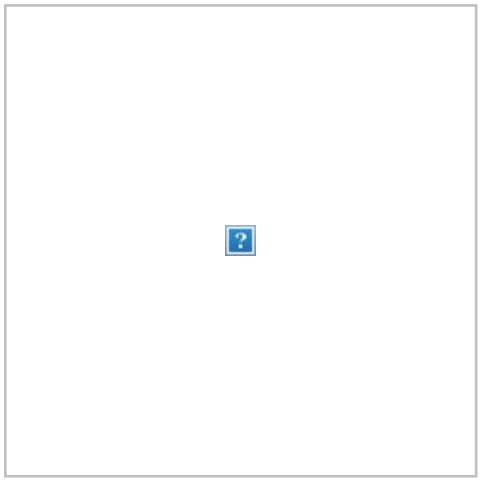

New Americans and the Lutheran Response

Lutheran social ministries responded swiftly to false claims about our legitimacy, and mobilized support, and emphasized our vital role in strengthening communities despite ongoing challenges.

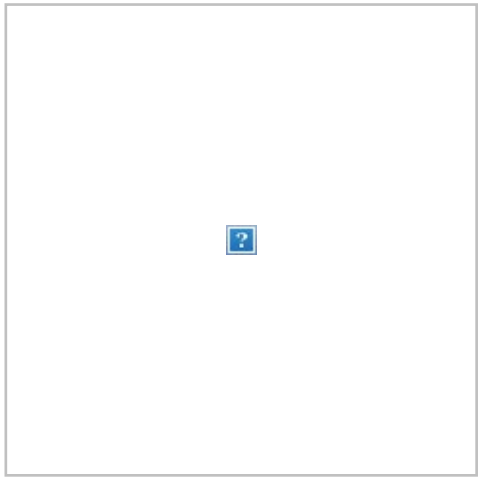

Medicaid at Risk: Take

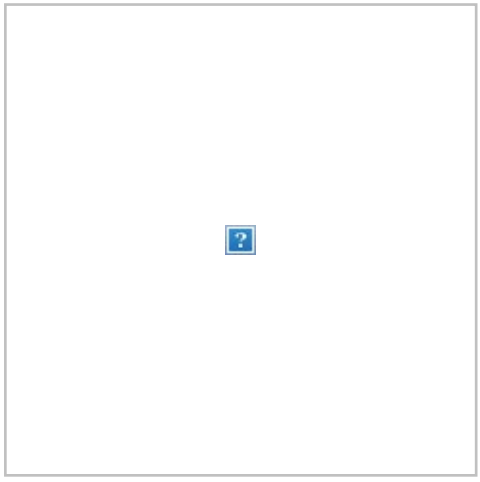

Leadership of Key

Action to Prevent Cuts

Congress is considering cuts and caps to Medicaid that risk exacerbating health challenges in communities nationwide. Join us in urging lawmakers to protect this vital program.

Congressional Committees Finalized

Republicans have finalized leadership positions on key committees that oversee healthcare, workforce, and housing policy. Lutheran Services in America will engage these leaders in partnership with members to strengthen relationships and advance advocacy priorities.

Stay current on our public policy efforts by subscribing to our advocacy alerts.

YOUR NETWORK AT WORK



Members Recognized for Exceptional Leadership

Congratulations to **Linda Timmons** (Mosaic), **Sam Sipes** (Lutheran Services Florida), and **Colleen Frankenfield** (Lutheran Social Ministries of New Jersey) for receiving awards for their exceptional work and leadership at CEO Summit 2025. We commend all three recipients for their contributions to their organizations, communities, and our network!

New Studies Reflect our Impact in Strengthening Families

Through our Strengthening Families Initiative, we set out to develop new partnerships with Medicaid Managed Care Organizations (MCOs) to improve individual and community outcomes. A new set of case studies demonstrate members' work to understand innovative approaches and provide an environmental scan of ongoing efforts to align health and social care.

MARK YOUR CALENDAR

What's at Stake: Medicaid at Risk in the Expiring Tax Cuts and Jobs Act

February 13, 2025 (Virtual)

Join our Capitol Conversations webinar to hear from policymakers and experts on Medicaid funding, its significance for Lutheran Services in America's advocacy, and its role in ensuring healthcare access nationwide.

Find resources and more information for events on our website.

OPPORTUNITIES & RESOURCES

What We're Hearing

The Centers for Medicare & Medicaid Services launched the first public-facing components of its long-awaited nursing home staffing campaign. Most notably, CMS published a new website for certified nursing assistant recruitment and career pathways that includes easily accessible links to state listings of CNA training programs.

- VISIT WEBSITE

Congress passed a short-term extension of Medicare telehealth flexibilities as part of the American Relief Act, 2025 (ARA). The Medicare telehealth waivers, originally enacted as part of the COVID-19 public health emergency and subsequently extended through legislation, were set to end on December 31, 2024. These flexibilities, along with the Acute Hospital Care at Home waiver program, are now set to expire March 31, 2025.

- READ MORE

Funding

Find the latest funding announcements from key federal agencies. Opportunities include:

- Improving Adult and Youth Crisis Stabilization and Community Reentry Program
- Rural Communities Opioid Response Program - Overdose Response
- New Grant Opportunity to Advance Workforce Strategies

Additional Opportunities and Resources

Careers: Check out the latest career opportunities from across our network.

CEO transitions: Welcome incoming CEOs and bid farewell to outgoing leaders.

Stay in the loop: Sign up for the latest news and resources.

PARTNER CONNECTIONS

We gratefully acknowledge our partners for their contributions.

Comments, feedback or suggestions for future issues of LSA Together? Please let us know.

Copyright (C) 2025 Lutheran Services in America. All rights reserved.
You are receiving this email because you opted in to receive communications from Lutheran Services in America.

Our mailing address is:

Lutheran Services in America
P.O. Box 69649
Baltimore, Maryland 21264

Add us to your address book

Want to change how you receive these emails?
Select which newsletters you want to receive or unsubscribe from all emails.

From: Sherman, Lynn - Mayor"s Office
To: Erin Harris; Paul Sapia
Cc: jamesw.clower@comcast.net
Subject: FW: Opening of community garden
Date: Friday, January 24, 2025 4:54:00 PM
Attachments: image001.png

See the notes from Cr. Clower.

Kind regards,

Lynn

Lynn C. Sherman, MHA, CCHL
Executive Director of Health Programs
Office of Mayor Donna Deegan | City of Jacksonville
117 W. Duval Street, Suite 400
Jacksonville, FL 32202
lsherman@coj.net
https://www.coj.net

A NEW DAY.

From: James W Clower <jamesw.clower@comcast.net>
Sent: Friday, January 24, 2025 4:53 PM
To: Sherman, Lynn - Mayor's Office <LSherman@coj.net>
Subject: Re: Opening of community garden

EXTERNAL EMAIL: This email originated from a non-COJ email address. Do not click any links or open any attachments unless you trust the sender and know the content is safe.

March 1, 11-3, 12 noon comments and thanks
Sent from my iPhone

> On Jan 24, 2025, at 3:15 PM, Sherman, Lynn - Mayor's Office <LSherman@coj.net> wrote:
>
> It's on March 1st

Kind regards,

Lynn

Lynn C. Sherman, MHA, CCHL
Executive Director of Health Programs
Office of Mayor Donna Deegan | City of Jacksonville
117 W. Duval Street, Suite 400
Jacksonville, FL 32202
lsherman@coj.net
https://www.coj.net

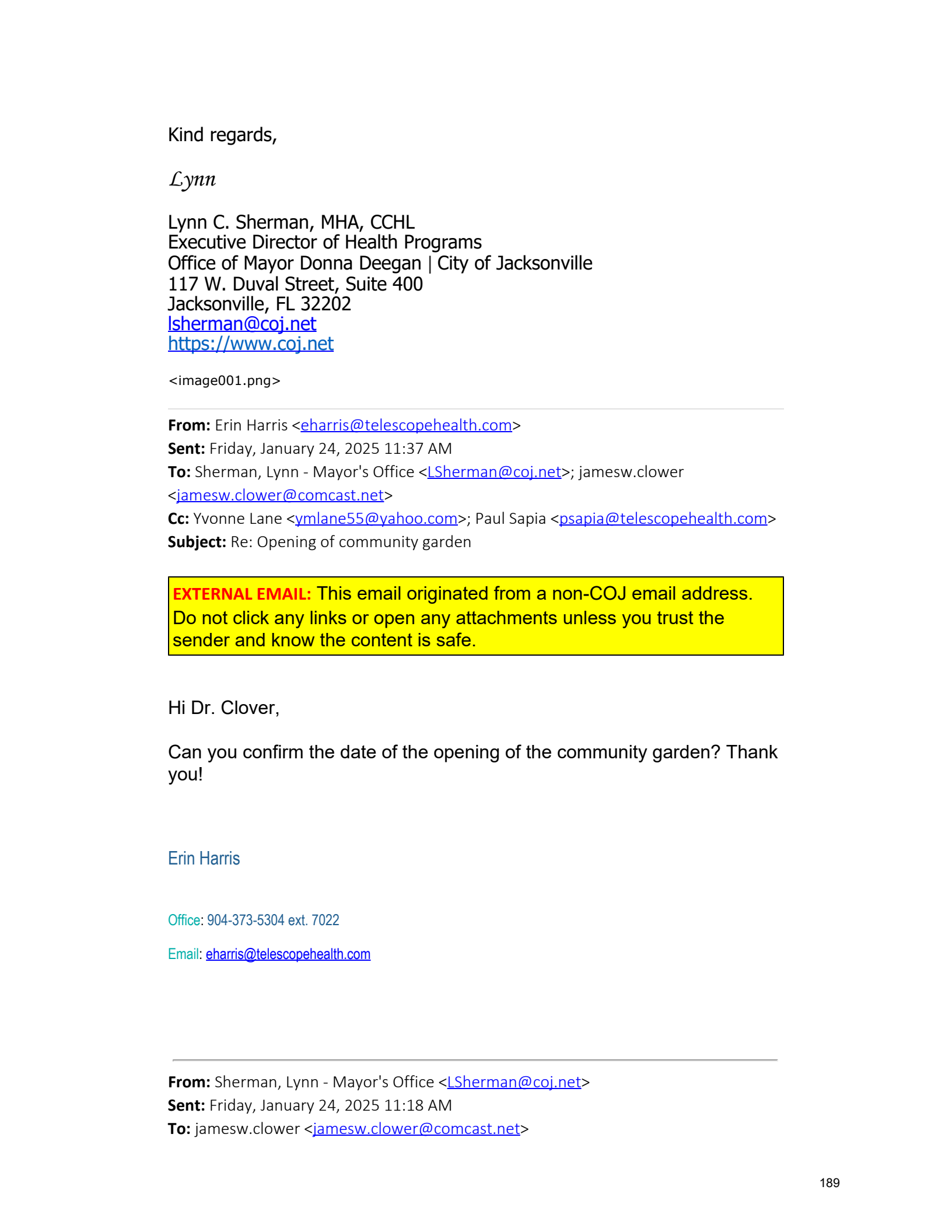

From: Erin Harris <eharris@telescopehealth.com>
Sent: Friday, January 24, 2025 11:37 AM
To: Sherman, Lynn - Mayor's Office <LSherman@coj.net>; jamesw.clower <jamesw.clower@comcast.net>
Cc: Yvonne Lane <ymlane55@yahoo.com>; Paul Sapia <psapia@telescopehealth.com>
Subject: Re: Opening of community garden

EXTERNAL EMAIL: This email originated from a non-COJ email address. Do not click any links or open any attachments unless you trust the sender and know the content is safe.

Hi Dr. Clover,

Can you confirm the date of the opening of the community garden? Thank you!

Erin Harris

Office: 904-373-5304 ext. 7022

Email: eharris@telescopehealth.com

From: Sherman, Lynn - Mayor's Office <LSherman@coj.net>
Sent: Friday, January 24, 2025 11:18 AM
To: jamesw.clower <jamesw.clower@comcast.net>

Cc: Yvonne Lane <ymlane55@yahoo.com>; Paul Sapia <psapia@telescopehealth.com>; Erin Harris <eharris@telescopehealth.com>
Subject: RE: Opening of community garden

Thanks, Dr. Clower for thinking of Healthlink JAX. I am copying Paul Sapia who will confirm that with you.

Kind regards,

Lynn

Lynn C. Sherman, MHA, CCHL
Executive Director of Health Programs
Office of Mayor Donna Deegan | City of Jacksonville
117 W. Duval Street, Suite 400
Jacksonville, FL 32202
lsherman@coj.net
https://linkprotect.cudasvc.com/url?a=https%3a%2f%2fwww.coj.net&c=E,1,SkhwjRFKs-WgPlAQ7WVEFEcub630GFYvk_9_pUK-hQ-mqmiHuY2BN_SXxHyyaJWu1-oyDLbjI5K2LmCk15fZHFKZJ6P-RS-Y7X-UDLQt6JmDpgBobUI,&typo=1

-----Original Message-----
From: jamesw.clower <jamesw.clower@comcast.net>
Sent: Friday, January 24, 2025 8:47 AM
To: Sherman, Lynn - Mayor's Office <LSherman@coj.net>
Cc: Net <jamesw.clower@comcast.net>; Yvonne Lane <ymlane55@yahoo.com>
Subject: Opening of community garden

EXTERNAL EMAIL: This email originated from a non-COJ email address. Do not click any links or open any attachments unless you trust the sender and know the content is safe.

I will be sending you an invite formally . I wanted to know if the city wold like to have a table at this event featuring the virtual healthcare access through Telescope(or any thing else you would like to feature). The event will be 11-3. Standard Feed and Seed is helping us produce this, will be family friendly with face painting, a bounce house , food, etc. Planning opening ceremony for 12 noon. Have not heard from Mayor's office , did send form you sent me and got acknowledgement of receipt. Can you find out if she is coming or does she have someone who would speak on her behalf for the City?

From:	Joyce Case
To:	Kristine Lyons; Noreen Stephenson,; Akeemi Millo; Alex DeAbreu; Alexandra Martinez Ed.S., LMFT; Alison Yager; allison.martin@jax.ufl.edu; Allyn Howard; Amanda Mernagh; Amy Hardman; Amy Pipkin ; Amy Thames; Andrea Crowder; Andrew Weatherill; Anethette Swint; Angela Strain; Ania Harpe; ann-marie.knight@jax.ufl.edu; April Ferguson; April Perez; Arlene Dix; Ashlynn Stone; Bechtel, Stephanie R; Berenice Crisanto; Bianca Stoves; Brooklynn Riley; Carrie Baird; Cassandra Garza; Cathy Barta; Cher Philio ; Chery Lannen; Cheryl Stakes; Christina McCray; Ciarrah Silva; Clint Leonard; Colleen Bell; Dana Barnes; Daniel Schmidt; Danielle Holland; Dannette Korfhage; Debbie Campbell; Debbie H. Fisher; Demika Jackson ; Deneen Gorassini; dianna@massclinic.org; don.fann@thewayclinic.org; Dorothy Slama ; Dr. Shah; Erin Harris; Esperanza Gutierrez; Ethan Johnson ; Faisal Sayed ; Faye Minnicozzi; Flora Davis; Foster, Lynne; francine.brooks@bmcjax.com; Gena S. Richardson; Glenda Collins; Glenwood Charles ; Graham Watts; Hanna Mitchell; Heather Huffman; Ida Wright; Ilein Santiago; Irene Toto ; Isabel Torres; Jackie Green ; Jafet Rios; Janice Ramirez; Jarvis Paul Ramil ; Jeannette Pubill; Jenkins, Tina; Jennifer Campbell; Jennifer Larramore ; Jennifer Ryan ; Jennifer Wills ; Jenny O"Donnell; Jesenia Minniefield; Jessie Roush; jhawkins@centene.com; Jocelyn Turner ; Jodi Ray; Joyce Case; Julie Barrow ; Karen Chrapek; Karen Duncan ; Karen Israel; Karen Olley; Karen Thomas; Kassie Knoll; Kate Campbell; Katherine Searle Acevedo ; Kathy Diaz; Katie Ensign ; Katie Roders Turner ; Katrina Shaw; Katy Debriere ; Kayla Herr; Kenice Taylor; Kim Millrood; Kristy Halley; Kristy Huckeby; Lara Deason; Laureen Pagel Ph. D. ; Lavonne Brown; Lera Tyshko ; Lillian Zeman; Lindsey Rodea; Lisa Hamilton; Lisa Rozier; Lisa Sessions; Logan Mullins; Lori Widell; Sherman, Lynn - Mayor"s Office; Lynne Thorp; Margaret Kosyk; Margarita Agustin; Maria Williams; Marianna Cotter; Mario Decunto ; Marisol Bahena; Marsha Davis ; Mary Barkman; Mary Nussbaum; Denk, Megan B; Melina Sanchez; Melissa Olson; msmith@wecarejacksonville.org; Mia Jones; Mike Belle; Miriam Harmatz; Mokina Castro; Momi Malspeis; Monique Elton; Monique Johnson; Montia Morris; Nanci English; Nancy Basham ; Nancy Eisele; Nangela Pulsfus; Nicola Barnack; Nicole Francis; Patty Lyons ; Paula Bides; Phil Kabler; Quana Perry; Rachael Gerow ; Rachel Brown; Rachell Largent; Rakshinda; Rhonda Boils; Richard Rademacher; Rita Cianfrocco; Robert F. Thomas; Ross Jones ; Samantha Donovan; Sandra Woodard; Sandy Jackson; Sara Rowe; Sarah Catalanotto ; Sarah M. Sayar; Schuyler Siefker; Scott Darius ; Shelagh Chopra; Sheri Goodwin ; Sheryl Bell; Shirley Dominguez; Sol Wynter; Staci Magruder; Stephanie Bednar; Stephanie Huderson; Steve Chafin; Susan Park; Suzanne Taylor; Tamara Taylor; Tarayn Korkus-Nix ; Tenisha N. Bradham; Teresa Zayas ; Theresa James; Tiffany Richardson; Tina Swathwood; Tinisha Mansaray; Tisha Antique; Tonia Harris ; Tracey Miller; Waytowich, Vicki; Vicky Findley ; Wendy Anthony; Wendy Seth; Whitney Hughson; Xaviera White; Xonjenese Jacobs
Subject:	FW: Register Now! Central Florida Town Hall Meeting on Impact of Proposed Federal Cuts to Medicaid and SNAP
Date:	Friday, March 14, 2025 1:25:16 PM
Attachments:	image001.png image002.png image003.png image004.png

EXTERNAL EMAIL: This email originated from a non-COJ email address. Do not click any links or open any attachments unless you trust the sender and know the content is safe.

Good Friday Afternoon,

Thought some of you might be interested in the Town Hall meeting mentioned below.

Have a great weekend.

Joyce

Health Planning Council of Northeast Florida

Joyce Case
Program Director
Health Planning Council of Northeast Florida, Inc.
4201 Baymeadows Rd, Suite 2
Jacksonville, FL 32217

C: 904.762.8600
www.123covered.org
Serving Baker, Clay, Duval, Flagler, Nassau, St. Johns and Volusia Counties

How did I do today?
Consumer Satisfaction Survey: https://redcap.health.usf.edu/surveys/?s=WWRRWER9EAE7NHYT
Please note that under Florida Statutes 119.01 and 668.6076 email communications to and from the Health Planning Council of Northeast Florida are subject to public disclosure.

CMS Navigator Disclaimer Y12 (2024-2025):
This program is supported by the Centers for Medicare & Medicaid Services (CMS) of the U.S. Department of Health and Human Services (HHS) as part of a financial assistance award totaling $13,792,500 with 100 percent funded by CMS/HHS. The contents are those of the author(s) and do not necessarily represent the views of, nor an endorsement, by CMS/HHS, or the U.S. Government.

From: flvoicesforhealth@googlegroups.com <flvoicesforhealth@googlegroups.com> **On Behalf Of** Scott Darius
Sent: Friday, March 14, 2025 9:30 AM
To: flvoicesforhealth@googlegroups.com
Subject: [FL Voices] Register Now! Central Florida Town Hall Meeting on Impact of Proposed Federal Cuts to Medicaid and SNAP

Good morning, coalition!

Quickly wanted to share that on **Wednesday**, **March 19** from **5:30 to 6:45 p.m.**, Florida Policy Institute (FPI), Florida Impact, and Florida Voices for Health, in conjunction with the Safety Net Advocacy Coalition (SNAC), are hosting an **in-person town hall meeting** at the **Community of Faith United Methodist Church** in **Davenport**. The purpose of the event is to discuss proposed federal cuts to food and health care assistance programs, what they would mean for everyday Floridians, and how community members can get involved to defend these critical programs.

The event will feature a panel discussion moderated by FPI CEO Sadaf Knight, followed by a Q&A session with community members. Panelists include:

- Kim Johnson, President/CEO, Florida Impact
- Scott Darius, Executive Director, Florida Voices for Health

Seating is limited - register now and reserve your spot!

Please reach out with any questions. If you're in the area, we hope to see you there!

Scott
Scott Darius • Executive Director • Florida Voices for Health • P 850-296-7433 C 786.972.4338 • scott@healthyfla.org • www.healthyfla.org
--
You received this message because you are subscribed to the Google Groups "Florida Voices for Health" group.
To unsubscribe from this group and stop receiving emails from it, send an email to flvoicesforhealth+unsubscribe@googlegroups.com.
To view this discussion visit

https://groups.google.com/d/msgid/flvoicesforhealth/SJ1PR12MB6025CBD9C874B65F070882C6DFD22%40SJ1PR12MB6025.namprd12.prod.outlook.com.

From: Joyce Case

To: Kristine Lyons; Noreen Stephenson,; Akeemi Millo; Alex DeAbreu; Alexandra Martinez Ed.S., LMFT; Alison Yager; allison.martin@jax.ufl.edu; Allyn Howard; Amanda Mernagh; Amy Hardman; Amy Pipkin ; Amy Thames; Andrea Crowder; Andrew Weatherill; Anethette Swint; Angela Strain; Ania Harpe; ann-marie.knight@jax.ufl.edu; April Ferguson; April Perez; Arlene Dix; Ashlynn Stone; Bechtel, Stephanie R; Berenice Crisanto; Bianca Stoves; Brooklynn Riley; Carrie Baird; Cassandra Garza; Cathy Barta; Cher Philio ; Chery Lannen; Cheryl Stakes; Christina McCray; Ciarrah Silva; Clint Leonard; Colleen Bell; Dana Barnes; Daniel Schmidt; Danielle Holland; Dannette Korfhage; Debbie Campbell; Debbie H. Fisher; Demika Jackson ; Deneen Gorassini; dianna@massclinic.org; don.fann@thewayclinic.org; Dorothy Slama ; Dr. Shah; Erin Harris; Esperanza Gutierrez; Ethan Johnson ; Faisal Sayed ; Faye Minnicozzi; Flora Davis; Foster, Lynne; francine.brooks@bmcjax.com; Gena S. Richardson; Glenda Collins; Glenwood Charles ; Graham Watts; Hanna Mitchell; Heather Huffman; Ida Wright; Ilein Santiago; Irene Toto ; Isabel Torres; Jackie Green ; Jafet Rios; Janice Ramirez; Jarvis Paul Ramil ; Jeannette Pubill; Jenkins, Tina; Jennifer Campbell; Jennifer Larramore ; Jennifer Ryan ; Jennifer Wills ; Jenny O"Donnell; Jesenia Minniefield; Jessie Roush; jhawkins@centene.com; Jocelyn Turner ; Jodi Ray; Joyce Case; Julie Barrow ; Karen Chrapek; Karen Duncan ; Karen Israel; Karen Olley; Karen Thomas; Kassie Knoll; Kate Campbell; Katherine Searle Acevedo ; Kathy Diaz; Katie Ensign ; Katie Roders Turner ; Katrina Shaw; Katy Debriere ; Kayla Herr; Kenice Taylor; Kim Millrood; Kristy Halley; Kristy Huckeby; Lara Deason; Laureen Pagel Ph. D. ; Lavonne Brown; Lera Tyshko ; Lillian Zeman; Lindsey Rodea; Lisa Hamilton; Lisa Rozier; Lisa Sessions; Logan Mullins; Lori Widell; Sherman, Lynn - Mayor"s Office; Lynne Thorp; Margaret Kosyk; Margarita Agustin; Maria Williams; Marianna Cotter; Mario Decunto ; Marisol Bahena; Marsha Davis ; Mary Barkman; Mary Nussbaum; Denk, Megan B; Melina Sanchez; Melissa Olson; msmith@wecarejacksonville.org; Mia Jones; Mike Belle; Miriam Harmatz; Mokina Castro; Momi Malspeis; Monique Elton; Monique Johnson; Montia Morris; Nanci English; Nancy Basham ; Nancy Eisele; Nangela Pulsfus; Nicola Barnack; Nicole Francis; Patty Lyons ; Paula Bides; Phil Kabler; Quana Perry; Rachael Gerow ; Rachel Brown; Rachell Largent; Rakshinda; Rhonda Boils; Richard Rademacher; Rita Cianfrocco; Robert F. Thomas; Ross Jones ; Samantha Donovan; Sandra Woodard; Sandy Jackson; Sara Rowe; Sarah Catalanotto ; Sarah M. Sayar; Schuyler Siefker; Scott Darius ; Shelagh Chopra; Sheri Goodwin ; Sheryl Bell; Shirley Dominguez; Sol Wynter; Staci Magruder; Stephanie Bednar; Stephanie Huderson; Steve Chafin; Susan Park; Suzanne Taylor; Tamara Taylor; Tarayn Korkus-Nix ; Tenisha N. Bradham; Teresa Zayas ; Theresa James; Tiffany Richardson; Tina Swathwood; Tinisha Mansaray; Tisha Antique; Tonia Harris ; Tracey Miller; Waytowich, Vicki; Vicky Findley ; Wendy Anthony; Wendy Seth; Whitney Hughson; Xaviera White; Xonjenese Jacobs

Subject: FW: Register Now! Central Florida Town Hall Meeting on Impact of Proposed Federal Cuts to Medicaid and SNAP

Date: Friday, March 14, 2025 1:25:16 PM

Attachments: image001.png
image002.png
image003.png
image004.png

EXTERNAL EMAIL: This email originated from a non-COJ email address. Do not click any links or open any attachments unless you trust the sender and know the content is safe.

Good Friday Afternoon,

Thought some of you might be interested in the Town Hall meeting mentioned below.

Have a great weekend.

Joyce

Health Planning Council of Northeast Florida

Joyce Case
Program Director
Health Planning Council of Northeast Florida, Inc.
4201 Baymeadows Rd, Suite 2
Jacksonville, FL 32217

C: 904.762.8600
www.123covered.org
Serving Baker, Clay, Duval, Flagler, Nassau, St. Johns and Volusia Counties

How did I do today?
Consumer Satisfaction Survey: https://redcap.health.usf.edu/surveys/?s=WWRRWER9EAE7NHYT
Please note that under Florida Statutes 119.01 and 668.6076 email communications to and from the Health Planning Council of Northeast Florida are subject to public disclosure.

CMS Navigator Disclaimer Y12 (2024-2025):
This program is supported by the Centers for Medicare & Medicaid Services (CMS) of the U.S. Department of Health and Human Services (HHS) as part of a financial assistance award totaling $13,792,500 with 100 percent funded by CMS/HHS. The contents are those of the author(s) and do not necessarily represent the views of, nor an endorsement, by CMS/HHS, or the U.S. Government.

From: flvoicesforhealth@googlegroups.com <flvoicesforhealth@googlegroups.com> **On Behalf Of** Scott Darius
Sent: Friday, March 14, 2025 9:30 AM
To: flvoicesforhealth@googlegroups.com
Subject: [FL Voices] Register Now! Central Florida Town Hall Meeting on Impact of Proposed Federal Cuts to Medicaid and SNAP

Good morning, coalition!

Quickly wanted to share that on **Wednesday**, **March 19** from **5:30 to 6:45 p.m.**, Florida Policy Institute (FPI), Florida Impact, and Florida Voices for Health, in conjunction with the Safety Net Advocacy Coalition (SNAC), are hosting an **in-person town hall meeting** at the **Community of Faith United Methodist Church** in **Davenport**. The purpose of the event is to discuss proposed federal cuts to food and health care assistance programs, what they would mean for everyday Floridians, and how community members can get involved to defend these critical programs.

The event will feature a panel discussion moderated by FPI CEO Sadaf Knight, followed by a Q&A session with community members. Panelists include:

- Kim Johnson, President/CEO, Florida Impact
- Scott Darius, Executive Director, Florida Voices for Health

Seating is limited - register now and reserve your spot!

Please reach out with any questions. If you're in the area, we hope to see you there!

Scott
Scott Darius • Executive Director • Florida Voices for Health • P 850-296-7433 C 786.972.4338 • scott@healthyfla.org • www.healthyfla.org
--
You received this message because you are subscribed to the Google Groups "Florida Voices for Health" group.
To unsubscribe from this group and stop receiving emails from it, send an email to flvoicesforhealth+unsubscribe@googlegroups.com.
To view this discussion visit

https://groups.google.com/d/msgid/flvoicesforhealth/SJ1PR12MB6025CBD9C874B65F070882C6DFD22%40SJ1PR12MB6025.namprd12.prod.outlook.com.

From: Chris Grippa
To: Sherman, Lynn - Mayor"s Office
Cc: Dani Starling
Subject: Fw: Telescope Health January 2025 Invoice (Past Due)
Date: Wednesday, March 5, 2025 1:43:02 PM
Attachments: image001.png
image002.png
image.png
image.png
image.png
image.png
image.png
image.png
image.png
Invoice 1747.pdf

EXTERNAL EMAIL: This email originated from a non-COJ email address. Do not click any links or open any attachments unless you trust the sender and know the content is safe.

Hi Lynn,

The team asked that I follow up to check status on this. If it's helpful, our accounting team would be pleased to check directly with COJ's A/P team. Please advise regarding how we can be of best assistance.

Best regards,

Chris

Christopher Grippa
CFO

+1-678-984-3979
cgrippa@telescopehealth.com

841 Prudential Drive | Suite
1400 | Jacksonville, FL 32207

telescopehealth.com

From: Chris Grippa <cgrippa@ephysiciansinc.com>
Sent: Wednesday, March 5, 2025 1:33 PM
To: Chris Grippa <Cgrippa@telescopehealth.com>
Subject: Fw: Telescope Health January 2025 Invoice

From: Dani Starling <dstarling@ergjax.com>
Sent: Wednesday, March 5, 2025 10:58 AM
To: Chris Grippa <cgrippa@ephysiciansinc.com>
Subject: FW: Telescope Health January 2025 Invoice

Her email is lsherman@coj.net. This is the last email I sent regarding payment.

From: Dani Starling
Sent: Tuesday, February 25, 2025 11:28 AM
To: 'Sherman, Lynn - Mayor's Office' <LSherman@coj.net>
Cc: Paul Sapia <psapia@telescopehealth.com>; Chris Grippa <Cgrippa@telescopehealth.com>
Subject: RE: Telescope Health January 2025 Invoice

Good morning,

Can you please provide an update on the payment status of our January Invoice 1747?

We appreciate any information you can provide.

Hope you have a great afternoon.

Thank you,

Dani Starling
Accounting

Phone: 904-396-5682 Ext. 7028
Email: dstarling@ergjax.com

841 Prudential Drive, Suite 1400
Jacksonville, FL 32207

www.telescopehealth.com



From: Sherman, Lynn - Mayor's Office <LSherman@coj.net>
Sent: Tuesday, February 4, 2025 4:09 PM
To: Dani Starling <dstarling@telescopehealth.com>

Cc: Paul Sapia <psapia@telescopehealth.com>
Subject: RE: Telescope Health January 2025 Invoice

Thanks, Dani!

Kind regards,

Lynn

Lynn C. Sherman, MHA, CCHL
Executive Director of Health Programs
Office of Mayor Donna Deegan | City of Jacksonville
117 W. Duval Street, Suite 400
Jacksonville, FL 32202
lsherman@coj.net
https://www.coj.net

A NEW DAY.

From: Dani Starling <dstarling@telescopehealth.com>
Sent: Tuesday, February 4, 2025 3:50 PM
To: Sherman, Lynn - Mayor's Office <LSherman@coj.net>
Cc: Paul Sapia <psapia@telescopehealth.com>
Subject: Telescope Health January 2025 Invoice

EXTERNAL EMAIL: This email originated from a non-COJ email address. Do not click any links or open any attachments unless you trust the sender and know the content is safe.

Good afternoon,

Please see attached the Telescope Health invoice 1747 and the Exhibit B Form for Contract#71335-24.

Please let us know if you have any questions or need any additional information.

Thank you,

Dani Starling
Accounting

Phone: 904-396-5682 Ext. 7028
Email: dstarling@ergjax.com

841 Prudential Drive, Suite 1400
Jacksonville, FL 32207

www.telescopehealth.com



From: Erin Harris
To: Sherman, Lynn - Mayor"s Office; Joshi, Sunil - Mayor"s Office
Cc: Paul Sapia; Matthew Thompson; Sydney Reid
Subject: Fw: Telescope Testimony
Date: Thursday, November 14, 2024 11:43:34 AM

EXTERNAL EMAIL: This email originated from a non-COJ email address. Do not click any links or open any attachments unless you trust the sender and know the content is safe.

Hi Dr. Joshi and Lynn,

Wanted to pass along this patient testimonial that Baptist Social Responsibility received about HLJ. Sydney and I are currently putting together a running list of quotes from patients to send over this week.

-Erin

Erin Harris

Office: 904-373-5304 ext. 7022
Email: eharris@telescopehealth.com

From: Callahan, Toni <Toni.Callahan@bmcjax.com>
Sent: Tuesday, November 5, 2024 11:05 AM
To: Erin Harris <eharris@telescopehealth.com>; Ensign, Katie <Katie.Ensign@bmcjax.com>
Subject: Telescope Testimony

Great Morning!

I just wanted to share a testimony that was sent to me yesterday evening from a new patient name Vernice Jones about her experience with HealthLink Jax. I ask her if I could share it, and she gave me the "yes".

Toni Callahan

Get Outlook for iOS

From: Erin Harris
To: Sherman, Lynn - Mayor"s Office; Joshi, Sunil - Mayor"s Office
Cc: Paul Sapia; Matthew Thompson; Sydney Reid
Subject: Fw: Telescope Testimony
Date: Thursday, November 14, 2024 11:43:34 AM

EXTERNAL EMAIL: This email originated from a non-COJ email address. Do not click any links or open any attachments unless you trust the sender and know the content is safe.

Hi Dr. Joshi and Lynn,

Wanted to pass along this patient testimonial that Baptist Social Responsibility received about HLJ. Sydney and I are currently putting together a running list of quotes from patients to send over this week.

-Erin

Erin Harris

Office: 904-373-5304 ext. 7022
Email: eharris@telescopehealth.com

From: Callahan, Toni <Toni.Callahan@bmcjax.com>
Sent: Tuesday, November 5, 2024 11:05 AM
To: Erin Harris <eharris@telescopehealth.com>; Ensign, Katie <Katie.Ensign@bmcjax.com>
Subject: Telescope Testimony

Great Morning!

I just wanted to share a testimony that was sent to me yesterday evening from a new patient name Vernice Jones about her experience with HealthLink Jax. I ask her if I could share it, and she gave me the "yes".

Toni Callahan

Get Outlook for iOS

From: Erin Harris
To: Sherman, Lynn - Mayor"s Office; Joshi, Sunil - Mayor"s Office
Cc: Paul Sapia; Matthew Thompson; Sydney Reid
Subject: Fw: Telescope Testimony
Date: Thursday, November 14, 2024 11:43:35 AM

EXTERNAL EMAIL: This email originated from a non-COJ email address. Do not click any links or open any attachments unless you trust the sender and know the content is safe.

Hi Dr. Joshi and Lynn,

Wanted to pass along this patient testimonial that Baptist Social Responsibility received about HLJ. Sydney and I are currently putting together a running list of quotes from patients to send over this week.

-Erin

Erin Harris

Office: 904-373-5304 ext. 7022
Email: eharris@telescopehealth.com

From: Callahan, Toni <Toni.Callahan@bmcjax.com>
Sent: Tuesday, November 5, 2024 11:05 AM
To: Erin Harris <eharris@telescopehealth.com>; Ensign, Katie <Katie.Ensign@bmcjax.com>
Subject: Telescope Testimony

Great Morning!

I just wanted to share a testimony that was sent to me yesterday evening from a new patient name Vernice Jones about her experience with HealthLink Jax. I ask her if I could share it, and she gave me the "yes".

Toni Callahan

Get Outlook for iOS

To:	Paul Sapia
Cc:	Joshi, Sunil - Mayor"s Office
Subject:	FW: transition task force report card
Date:	Wednesday, November 13, 2024 2:10:35 PM
Attachments:	image001.png image002.png

Hi Paul,
The mayor's communications and writing team are compiling the reports Sunil and I submitted. They asked if we could provide the highlighted information in the list below. Are you collecting this data? I know you are out of town today. Who else on your team I should reach out to?

Thanks for your help!

Program with soft launch in August and full launch with press conference on October 9th 2024. The data is as follows:

- Total Encounters (Physician Virtual visit with patients): 213
- SDoH Navigations (Patients identified and assisted with one or more SDOH-related needs: 88
- Outreach Touchpoints: 1412
- Nursing Consults (Nursing-led sessions focused on care coordination and support): 387
- Prescriptions: 116
- Emergency Department savings: $515,500. The savings are calculated based on average ER costs, patient utilization patterns for avoidable conditions and the projected likelihood of emergency room use within the Jacksonville area.
- Number diverted from ER:
- Number diverted from UF ER:
- Number referred to JaxCare Connect:
- Reporting period is July 15 – September 30

Kind regards,

Lynn

Lynn C. Sherman, MHA, CCHL
Executive Director of Health Programs
Office of Mayor Donna Deegan | City of Jacksonville
117 W. Duval Street, Suite 400
Jacksonville, FL 32202
Office: (904)255-4628
Cell: (904)468-0467
lsherman@coj.net
https://www.coj.net

From: Inderhees, Joseph - Mayor's Office <JInderhees@coj.net>
Sent: Wednesday, November 13, 2024 1:48 PM
To: Sherman, Lynn - Mayor's Office <LSherman@coj.net>
Subject: RE: transition task force report card

Results to Date

Program with soft launch in August and full launch with press conference on October 9th 2024. The data is as follows:

- Total Encounters (Physician Virtual visit with patients): 213
- SDoH Navigations (Patients identified and assisted with one or more SDOH-related needs: 88
- Outreach Touchpoints: 1412
- Nursing Consults (Nursing-led sessions focused on care coordination and support): 387
- Prescriptions: 116
- Emergency Department savings: $515,500. The savings are calculated based on average ER costs, patient utilization patterns for avoidable conditions and the projected likelihood of emergency room use within the Jacksonville area.
- Number diverted from ER:
- Number diverted from UF ER:
- Number referred to JaxCare Connect:
- Reporting period is July 15 – September 30

Joe Inderhees
Deputy Chief of Staff
City of Jacksonville
Office of Mayor Donna Deegan
117 W. Duval St.
Suite 400
Jacksonville, FL 32202
(904) 255-5008
Jacksonville.gov

From: Sherman, Lynn - Mayor's Office <LSherman@coj.net>
Sent: Wednesday, November 13, 2024 1:46 PM

To: Inderhees, Joseph - Mayor's Office <JInderhees@coj.net>
Subject: RE: transition task force report card

Can you remind me what the missing stats were? I'm drawing a blank on the conversation.

Kind regards,

Lynn

Lynn C. Sherman, MHA, CCHL
Executive Director of Health Programs
Office of Mayor Donna Deegan | City of Jacksonville
117 W. Duval Street, Suite 400
Jacksonville, FL 32202
Office: (904)255-4628
Cell: (904)468-0467
lsherman@coj.net
https://www.coj.net

From: Inderhees, Joseph - Mayor's Office <JInderhees@coj.net>
Sent: Wednesday, November 13, 2024 1:27 PM
To: Sherman, Lynn - Mayor's Office <LSherman@coj.net>
Subject: RE: transition task force report card

I feel like you sent me the missing information on the telehealth stats but I can't locate that email.
Any chance you can resend?
Thank you.
J

Joe Inderhees
Deputy Chief of Staff
City of Jacksonville
Office of Mayor Donna Deegan
117 W. Duval St.
Suite 400
Jacksonville, FL 32202
(904) 255-5008
Jacksonville.gov

From: Sherman, Lynn - Mayor's Office <LSherman@coj.net>
Sent: Wednesday, November 6, 2024 10:05 AM
To: Inderhees, Joseph - Mayor's Office <JInderhees@coj.net>
Cc: Joshi, Sunil - Mayor's Office <SJoshi@coj.net>
Subject: RE: transition task force report card

Hi Joe,

Sunil and I have completed the Mayor's Health Task Force Report Card.
Please find it attached and let us know if you need additional information or have any questions.

Kind regards,

Lynn

Lynn C. Sherman, MHA, CCHL
Executive Director of Health Programs
Office of Mayor Donna Deegan | City of Jacksonville
117 W. Duval Street, Suite 400
Jacksonville, FL 32202
Office: (904)255-4628
Cell: (904)468-0467
lsherman@coj.net
https://www.coj.net

From: Inderhees, Joseph - Mayor's Office <JInderhees@coj.net>
Sent: Thursday, October 3, 2024 3:15 PM
To: Grass, Saralyn - JCOD <SGrass@coj.net>; Joseph, Daryl - RPOD <DJoseph@coj.net>; Kendrick, Wanyonyi - AFIT <WKendrick@coj.net>; Waters, Thomas - EROD <TWATERS@coj.net>; Sherman, Lynn - Mayor's Office <LSherman@coj.net>; Joshi, Sunil - Mayor's Office <SJoshi@coj.net>; Randolph, Ed - JEJE <EdwardR@coj.net>; Conyers, Harrison - MVOD <HCONYERS@coj.net>;

diana@culturalcouncil.org; Ahmed, Parvez - Mayor's Office <PAhmed@coj.net>
Cc: Weinstein, Michael <WeinsteinM@coj.net>; Bowling, Karen - Mayor's Office <BowlingK@coj.net>; Brosche, Anna - AFOD <BroscheA@coj.net>; McCollough, Patricia - EROD <PMcCollough@coj.net>
Subject: transition task force report card

Team,
Attached are the program areas which received funding via Transition Task Force legislation. 2024-087;808;847 are all also attached for your reference.
There is a table beneath each program.
For example:

Afterschool and Summer Literacy Program Expansion. $1,900,000

This $1,900,000 investment will expand literacy-rich programming to additional students during the school year and more students in the summer.
Funding will support additional after-school slots, summer slots, and enhanced security measures in accordance with Florida State law.
Oversight Department: *KHA*

Result To Date	Benefit To Date	Future Focus/Goals

The “RESULT” would capture the statistical data available i.e. Number of students enrolled in reading program.
The “BENEFIT” would focus on how those statistics are improving quality of life for citizens. Feel free to use measurement against anticipated need as part of the ’Benefit’ narrative. i.e.:
Roof repair sold out with X number still needing service.
Down payment assistance sold out. Could have served at least X more families.
Etc.

The ‘FUTURE FOCUS/GOALS” is your opportunity to discuss what’s been learned from this program, how it can evolve, what support is needed in order to make that possible, etc. (Each of those cells is expandable to fit as much information as you’d like to provide. We will work to clean up formatting before delivery.)
Please return your section by Thursday November 7th.
Thank you for all the work done in implementing these programs.
Thank you in advance for helping show the great results.
Please feel free to reach out with any questions and suggestions.
All the best.
J

Joe Inderhees
Deputy Chief of Staff
City of Jacksonville

Office of Mayor Donna Deegan
117 W. Duval St.
Suite 400
Jacksonville, FL 32202
(904) 255-5008
Jacksonville.gov



From: Joshi, Sunil - Mayor"s Office
To: Matthew Thompson; Paul Sapia; Erin Harris
Cc: Sherman, Lynn - Mayor"s Office
Subject: Fw: Upcoming Community Mental Health Fair OutEast - Call for Orgs
Date: Saturday, February 22, 2025 10:57:12 AM
Attachments: Outlook-0hdvwapn.png

Good morning HealthLink Jax team:

Please see the email and attachment from Angela Strain regarding an upcoming Mental Health Fair OutEast. This may be an opportunity for HealthLink Jax to get some exposure with a community that is typically underserved.

Thanks so much!
Sunil

Sunil Joshi, MD, FACAAI, FAAAAI
Chief Health Officer | Office of Mayor Deegan
117 West Duval Street, Suite 400
Jacksonville, Fl 32202
(p) 904-708-2673
Coj.net

A NEW DAY.

From: Angela Strain <astrain@wecarejacksonville.org>
Sent: Friday, February 21, 2025 2:14 PM
To: Elizabeth Andersen <elizabeth@onejax.org>; Frank C. Emanuel <jacpolemarch1925@yahoo.com>; Suzanne Mailloux <s.mailloux@namijax.org>; Summers, LaTonya <lsummer@ju.edu>; Wynn, Richmond <rwynn@unf.edu>; Candace Hodgkins <CHodgkins@GWJax.com>; Theresa T. Rulien <theresa@cgcjax.org>; Elizabeth Findley <elizabethf@uwnefl.org>; Debbie O'Neal <doneal@mhrcflorida.com>; twinemiller@gwjax.com <twinemiller@gwjax.com>; Kayla Huggins <kaylah@uwnefl.org>; Terri Glover <tglovernwbh@att.net>; Sunil Joshi <sjoshi@jaxallergists.com>; cindyfunkhouser@sulzbacherjax.org <cindyfunkhouser@sulzbacherjax.org>; Arthur Cox <coxbhg@yahoo.com>; Desiree Jones <desireej@stepbystep4help.com>; Amanda.Lochrie@nemours.org <amanda.lochrie@nemours.org>; mvarnado@mhrcflorida.com <mvarnado@mhrcflorida.com>
Cc: Sherman, Lynn - Mayor's Office <LSherman@coj.net>; Joshi, Sunil - Mayor's Office <SJoshi@coj.net>; Jenny O'Donnell <jodonnell@jaxcareconnect.org>

Subject: Upcoming Community Mental Health Fair OutEast - Call for Orgs

EXTERNAL EMAIL: This email originated from a non-COJ email address. Do not click any links or open any attachments unless you trust the sender and know the content is safe.

Hello, fellow Mayor's Mental Health & Substance Misuse Committee members!

JaxCareConnect, in partnership with Lift JAX, is planning a Mental Health Fair OutEast on March 19th.

If you are interested in participating, please see the attached flyer and contact details below:

Event Organizer:

Ahyanna Shepard, Health Advocacy Navigator

904-830-1864

ashepard@jaxcareconnect.org

Gratefully and in health,

Angela

Angela Strain
Executive Director | We Care Jacksonville, Inc. (WeCareJax) | astrain@wecarejacksonville.org
4615 Philips Highway, Jacksonville, FL 32207 | O: 904.674.6456 | F: 904.674.6470
She/Her/Hers

Holiday Alert / Offices Closed:

Friday, April 18, 2025

Upcoming Out of Office:

March 25 & 26, 2025 – FAFCC Day on the Hill (Tallahassee)

Vacation: April 16 & 17, 2025

From: Joshi, Sunil - Mayor"s Office
To: Matthew Thompson; Paul Sapia; Erin Harris
Cc: Sherman, Lynn - Mayor"s Office
Bcc: Joshi, Sunil - Mayor"s Office
Subject: Fw: Upcoming Community Mental Health Fair OutEast - Call for Orgs
Date: Saturday, February 22, 2025 10:57:09 AM
Attachments: Outlook-0hdvwapn.png

Good morning HealthLink Jax team:

Please see the email and attachment from Angela Strain regarding an upcoming Mental Health Fair OutEast. This may be an opportunity for HealthLink Jax to get some exposure with a community that is typically underserved.

Thanks so much!
Sunil

Sunil Joshi, MD, FACAAI, FAAAAI
Chief Health Officer | Office of Mayor Deegan
117 West Duval Street, Suite 400
Jacksonville, Fl 32202
(p) 904-708-2673
Coj.net

A NEW DAY.

From: Angela Strain <astrain@wecarejacksonville.org>
Sent: Friday, February 21, 2025 2:14 PM
To: Elizabeth Andersen <elizabeth@onejax.org>; Frank C. Emanuel <jacpolemarch1925@yahoo.com>; Suzanne Mailloux <s.mailloux@namijax.org>; Summers, LaTonya <lsummer@ju.edu>; Wynn, Richmond <rwynn@unf.edu>; Candace Hodgkins <CHodgkins@GWJax.com>; Theresa T. Rulien <theresa@cgcjax.org>; Elizabeth Findley <elizabethf@uwnefl.org>; Debbie O'Neal <doneal@mhrcflorida.com>; twinemiller@gwjax.com <twinemiller@gwjax.com>; Kayla Huggins <kaylah@uwnefl.org>; Terri Glover <tglovernwbh@att.net>; Sunil Joshi <sjoshi@jaxallergists.com>; cindyfunkhouser@sulzbacherjax.org <cindyfunkhouser@sulzbacherjax.org>; Arthur Cox <coxbhg@yahoo.com>; Desiree Jones <desireej@stepbystep4help.com>; Amanda.Lochrie@nemours.org <amanda.lochrie@nemours.org>; mvarnado@mhrcflorida.com <mvarnado@mhrcflorida.com>
Cc: Sherman, Lynn - Mayor's Office <LSherman@coj.net>; Joshi, Sunil - Mayor's Office

<SJoshi@coj.net>; Jenny O'Donnell <jodonnell@jaxcareconnect.org>

Subject: Upcoming Community Mental Health Fair OutEast - Call for Orgs

EXTERNAL EMAIL: This email originated from a non-COJ email address. Do not click any links or open any attachments unless you trust the sender and know the content is safe.

Hello, fellow Mayor's Mental Health & Substance Misuse Committee members!

JaxCareConnect, in partnership with Lift JAX, is planning a Mental Health Fair OutEast on March 19th.

If you are interested in participating, please see the attached flyer and contact details below:

Event Organizer:

Ahyanna Shepard, Health Advocacy Navigator

904-830-1864

ashepard@jaxcareconnect.org

Gratefully and in health,

Angela

Angela Strain
Executive Director | We Care Jacksonville, Inc. (WeCareJax) |
astrain@wecarejacksonville.org
4615 Philips Highway, Jacksonville, FL 32207 | O: 904.674.6456 | F: 904.674.6470
She/Her/Hers

Holiday Alert / Offices Closed:

Friday, April 18, 2025

Upcoming Out of Office:

March 25 & 26, 2025 – FAFCC Day on the Hill (Tallahassee)

Vacation: April 16 & 17, 2025

From: Joshi, Sunil - Mayor"s Office
To: Matthew Thompson; Paul Sapia; Erin Harris
Cc: Sherman, Lynn - Mayor"s Office
Subject: Fw: Upcoming Community Mental Health Fair OutEast - Call for Orgs
Date: Saturday, February 22, 2025 10:57:12 AM
Attachments: Outlook-0hdvwapn.png

Good morning HealthLink Jax team:

Please see the email and attachment from Angela Strain regarding an upcoming Mental Health Fair OutEast. This may be an opportunity for HealthLink Jax to get some exposure with a community that is typically underserved.

Thanks so much!
Sunil

Sunil Joshi, MD, FACAAI, FAAAAI
Chief Health Officer | Office of Mayor Deegan
117 West Duval Street, Suite 400
Jacksonville, Fl 32202
(p) 904-708-2673
Coj.net

A NEW DAY.

From: Angela Strain <astrain@wecarejacksonville.org>
Sent: Friday, February 21, 2025 2:14 PM
To: Elizabeth Andersen <elizabeth@onejax.org>; Frank C. Emanuel <jacpolemarch1925@yahoo.com>; Suzanne Mailloux <s.mailloux@namijax.org>; Summers, LaTonya <lsummer@ju.edu>; Wynn, Richmond <rwynn@unf.edu>; Candace Hodgkins <CHodgkins@GWJax.com>; Theresa T. Rulien <theresa@cgcjax.org>; Elizabeth Findley <elizabethf@uwnefl.org>; Debbie O'Neal <doneal@mhrcflorida.com>; twinemiller@gwjax.com <twinemiller@gwjax.com>; Kayla Huggins <kaylah@uwnefl.org>; Terri Glover <tglovernwbh@att.net>; Sunil Joshi <sjoshi@jaxallergists.com>; cindyfunkhouser@sulzbacherjax.org <cindyfunkhouser@sulzbacherjax.org>; Arthur Cox <coxbhg@yahoo.com>; Desiree Jones <desireej@stepbystep4help.com>; Amanda.Lochrie@nemours.org <amanda.lochrie@nemours.org>; mvarnado@mhrcflorida.com <mvarnado@mhrcflorida.com>
Cc: Sherman, Lynn - Mayor's Office <LSherman@coj.net>; Joshi, Sunil - Mayor's Office <SJoshi@coj.net>; Jenny O'Donnell <jodonnell@jaxcareconnect.org>

Subject: Upcoming Community Mental Health Fair OutEast - Call for Orgs

EXTERNAL EMAIL: This email originated from a non-COJ email address. Do not click any links or open any attachments unless you trust the sender and know the content is safe.

Hello, fellow Mayor's Mental Health & Substance Misuse Committee members!

JaxCareConnect, in partnership with Lift JAX, is planning a Mental Health Fair OutEast on March 19th.

If you are interested in participating, please see the attached flyer and contact details below:

Event Organizer:

Ahyanna Shepard, Health Advocacy Navigator

904-830-1864

ashepard@jaxcareconnect.org

Gratefully and in health,

Angela

Angela Strain
Executive Director | We Care Jacksonville, Inc. (WeCareJax) | astrain@wecarejacksonville.org
4615 Philips Highway, Jacksonville, FL 32207 | O: 904.674.6456 | F: 904.674.6470
She/Her/Hers

Holiday Alert / Offices Closed:

Friday, April 18, 2025

Upcoming Out of Office:

March 25 & 26, 2025 – FAFCC Day on the Hill (Tallahassee)

Vacation: April 16 & 17, 2025

From:	TenBroeck, Angela - JCOD
To:	Personal Email of Angela TenBroeck
Bcc:	Kris Moss; Chef Anthony Scaife; Brock, Carol - CCTD; info@crossbowcattle.com; Crescimbeni, John - DIAD; psapia@telescopehealth.com; Pittman, JuCoby - City Council Office; Niki Brunson; Angie Johnsen; Rascoe, April; Wynn, Richmond; Rascoe, April; Crowley, Raphael; Johnson, Rahman - City Council Office; Bides, Paula; Chappell, Lauren - RPWF; Roy Buncome; Spinner, Yvonne M.; filami@nefrc.org; Jada Hunter; Maeven Rogers; Jessie Roush; Joseph, Daryl - RPOD; Colman Shepard; Arlene Cameron-Lloyd; douglas.baer@brookshealth.org
Subject:	Good bye and Keep in touch
Date:	Friday, January 24, 2025 11:09:08 AM

Dear Team Duval Ag,

Friday, today, will mark the end of my journey as the Manager of Urban Affairs, Agriculture, Agroecology, and Land Use Policy for the City of Jacksonville due to city budget cuts. While this chapter closes, I remain deeply proud and committed to what we've accomplished together.

Together...

We increased food production acreage, gathered 200 people at City Hall for an intro meeting, held meetings to expand the networks between producers/growers, worked to advance urban agriculture policies (stay tuned for this), infrastructure development in areas such as the Duval County Public Schools, JEA HQ grow walls and at the generating plant oyster project, addressing social determinants of health with Jacksonville Transformation Committee, Leadership JAX, UNF and Mayo, every project was a step toward creating a more equitable and sustainable future for the citizens of Duval County.

I got to work alongside incredible colleagues, community leaders, and stakeholders, and this has been an honor. Together, we laid a foundation for meaningful change in agriculture, urban agriculture, cattlemen/poultry sectors, equestrian, FFA, 4H, allied ag, water and fisheries conservation and sustainable land use policy. Though my role here ends, my dedication to these principles remains steadfast, and I will continue to work on initiatives that empower communities, support farmers, and advocate for sustainable practices.

Thank you, Jacksonville, for the opportunity to serve, learn, and grow with you. This is not goodbye—this is "see you soon."

I can be reached on my personal cell at 9043863856 or email tenbroecka@gmail.com

Please reach out for
Youth and Civic Engagement - Pat McCollough pmccollough@coj.net
Grants - Brittany Norris - Bnorris@coj.net
Planning - Brett James - Rjames1@coj.net

Happy Farming...

Angela TenBroeck
City of Jacksonville | Office of Urban Ag, Agriculture, Agro ecology, Fisheries and Land Use Policy
117 W. Duval St.
Suite 240B
Jacksonville, FL 32202
O - 9042555034

C - 9049142020
E – atenbroeck@coj.net
We can change the hunger Landscape – one farm at a time!

Ag Woman of the Year 2021

From:	TenBroeck, Angela - JCOD
To:	Personal Email of Angela TenBroeck
Bcc:	Kris Moss; Chef Anthony Scaife; Brock, Carol - CCTD; info@crossbowcattle.com; Crescimbeni, John - DIAD; psapia@telescopehealth.com; Pittman, JuCoby - City Council Office; Niki Brunson; Angie Johnsen; Rascoe, April; Wynn, Richmond; Rascoe, April; Crowley, Raphael; Johnson, Rahman - City Council Office; Bides, Paula; Chappell, Lauren - RPWF; Roy Buncome; Spinner, Yvonne M.; filami@nefrc.org; Jada Hunter; Maeven Rogers; Jessie Roush; Joseph, Daryl - RPOD; Colman Shepard; Arlene Cameron-Lloyd; douglas.baer@brookshealth.org
Subject:	Good bye and Keep in touch
Date:	Friday, January 24, 2025 11:09:08 AM

Dear Team Duval Ag,

Friday, today, will mark the end of my journey as the Manager of Urban Affairs, Agriculture, Agroecology, and Land Use Policy for the City of Jacksonville due to city budget cuts. While this chapter closes, I remain deeply proud and committed to what we've accomplished together.

Together...

We increased food production acreage, gathered 200 people at City Hall for an intro meeting, held meetings to expand the networks between producers/growers, worked to advance urban agriculture policies (stay tuned for this), infrastructure development in areas such as the Duval County Public Schools, JEA HQ grow walls and at the generating plant oyster project, addressing social determinants of health with Jacksonville Transformation Committee, Leadership JAX, UNF and Mayo, every project was a step toward creating a more equitable and sustainable future for the citizens of Duval County.

I got to work alongside incredible colleagues, community leaders, and stakeholders, and this has been an honor. Together, we laid a foundation for meaningful change in agriculture, urban agriculture, cattlemen/poultry sectors, equestrian, FFA, 4H, allied ag, water and fisheries conservation and sustainable land use policy. Though my role here ends, my dedication to these principles remains steadfast, and I will continue to work on initiatives that empower communities, support farmers, and advocate for sustainable practices.

Thank you, Jacksonville, for the opportunity to serve, learn, and grow with you. This is not goodbye—this is "see you soon."

I can be reached on my personal cell at 9043863856 or email tenbroecka@gmail.com

Please reach out for
Youth and Civic Engagement - Pat McCollough pmccollough@coj.net
Grants - Brittany Norris - Bnorris@coj.net
Planning - Brett James - Rjames1@coj.net

Happy Farming...

Angela TenBroeck
City of Jacksonville | Office of Urban Ag, Agriculture, Agro ecology, Fisheries and Land Use Policy
117 W. Duval St.
Suite 240B
Jacksonville, FL 32202
O - 9042555034

C - 9049142020
E – atenbroeck@coj.net
We can change the hunger Landscape – one farm at a time!

Ag Woman of the Year 2021

From:	Matthew Thompson
To:	Sherman, Lynn - Mayor"s Office; Joshi, Sunil - Mayor"s Office
Cc:	Paul Sapia; Erin Harris
Subject:	Happy Thanksgiving
Date:	Wednesday, November 27, 2024 8:58:23 AM
Attachments:	Outlook-TELESCOPE .png Outlook-Phone Icon.png Outlook-Cell Icon.png Outlook-Email Icon.png Outlook-Facebook.png Outlook-Twitter.png Outlook-LinkedIn.png Outlook-Instagram.png Outlook-22i50oxg.png

EXTERNAL EMAIL: This email originated from a non-COJ email address. Do not click any links or open any attachments unless you trust the sender and know the content is safe.

Dear Mayor Deegan, Lynn, Sunil, and the entire staff (please forward),

This Thanksgiving, we are thankful for your leadership.

You held on to your ideals and created something for this city that did not yet exist.
We are honored to be a part of this.

You have already provided hope for hundreds of people who have been overlooked in our healthcare system.
We are honored to be a part of this.

You have shown both sides of the aisle and countless organizations that collaboration creates action.
We are honored to be a part of this.

You have led Jacksonville to be an example of innovation and cost reduction for the rest of the state and country.
We are honored to be a part of this.

Telescope Health is so grateful for your partnership. We will do great things for this community together!

Sincerely,

Dr. Matt and Team Telescope

Matthew Thompson, MD, FACEP
CEO, Co-Founder

904-373-5304 EXT 7010
913-220-1271
mthompson@telescopehealth.com
841 Prudential Drive | Suite 1410 | Jacksonville, FL 32207

telescopehealth.com

Book time to meet with me

From:	Matthew Thompson
To:	Sherman, Lynn - Mayor"s Office; Joshi, Sunil - Mayor"s Office
Cc:	Paul Sapia; Erin Harris
Subject:	Happy Thanksgiving
Date:	Wednesday, November 27, 2024 8:58:24 AM
Attachments:	Outlook-TELESCOPE .png Outlook-Phone Icon.png Outlook-Cell Icon.png Outlook-Email Icon.png Outlook-Facebook.png Outlook-Twitter.png Outlook-LinkedIn.png Outlook-Instagram.png Outlook-22i50oxg.png

EXTERNAL EMAIL: This email originated from a non-COJ email address. Do not click any links or open any attachments unless you trust the sender and know the content is safe.

Dear Mayor Deegan, Lynn, Sunil, and the entire staff (please forward),

This Thanksgiving, we are thankful for your leadership.

You held on to your ideals and created something for this city that did not yet exist.
We are honored to be a part of this.

You have already provided hope for hundreds of people who have been overlooked in our healthcare system.
We are honored to be a part of this.

You have shown both sides of the aisle and countless organizations that collaboration creates action.
We are honored to be a part of this.

You have led Jacksonville to be an example of innovation and cost reduction for the rest of the state and country.
We are honored to be a part of this.

Telescope Health is so grateful for your partnership. We will do great things for this community together!

Sincerely,

Dr. Matt and Team Telescope

Matthew Thompson, MD, FACEP
CEO, Co-Founder

904-373-5304 EXT 7010
913-220-1271
mthompson@telescopehealth.com
841 Prudential Drive | Suite 1410 | Jacksonville, FL 32207

telescopehealth.com

Book time to meet with me

From:	Jacqueline Stallone
To:	Norris.Brittany@mayo.edu; psapia@telescopehealth.com; crodriguez@jfcsjax.org; Heidi.Curtis; Mayanna.Perez@bcbsfl.com; Angela Strain; pjrolle@comcast.net; Jennifer.Leach2@conehealth.com; katieaboniface@gmail.com; Sherman, Lynn - Mayor"s Office; Jparrisc@bellsouth.net; nicole; michael.boniface@gmail.com; Catherine Paez
Cc:	amcguire@uwnefl.org; James Ellout
Subject:	Health Literacy Applications Now Assigned (Due Date 4/1/25) & Doodle Poll for Follow up Discussion
Date:	Monday, March 17, 2025 2:26:30 PM
Attachments:	image011.png image012.png image013.png image014.png image015.png COI for UW Health Literacy Evaluators (2025).doc Health Literacy Evaluator Presentation 3_11_25.pdf Health Literacy Excel Rubric.xlsx
Importance:	High

EXTERNAL EMAIL: This email originated from a non-COJ email address. Do not click any links or open any attachments unless you trust the sender and know the content is safe.

Good Afternoon Evaluators -

All Health Literacy Micro-grant applications have been assigned in the grants portal for review. Logon - Grant Lifecycle Manager – Temp Password is Grants2025! All evaluators were assigned no more than 3-4 applications each.

If you have not completed the attached COI please do so ASAP. Also attached is the detailed rubric, presentation slides and recording for your convenience.

Health Literacy Evaluator Orientation Option _1-20250314_100151-Meeting Recording.mp4.url

Lastly, use the link here - https://doodle.com/group-poll/participate/dJzLjyld to submit your date/time preference for the evaluations follow up discussion.

Please reach out with any system issues or application questions.

Thanks!

Jacqueline Stallone, PhD
Grant Manager, Community Impact
United Way of Northeast Florida

Office: 7723321512
Email: jacquelinest@uwnefl.org
40 E. Adams St., Suite 310, Jacksonville, FL 32202

UNITED WAY
Northeast Florida

unitedwaynefl.org

From: Sydney Reid
To: Schatz, Heather - MAPA; Perry, Phillip - MAPA; Kingston, Matt - MAPA
Cc: Erin Harris
Subject: Healthlink JAX - EMT Site Social Post
Date: Thursday, February 20, 2025 3:02:39 PM
Attachments: Outlook-TELESCOPE .png
Outlook-Phone Icon.png
Outlook-Email Icon.png
Outlook-Facebook.png
Outlook-Twitter.png
Outlook-LinkedIn.png
Outlook-Instagram.png
EMT Site - CID.png

EXTERNAL EMAIL: This email originated from a non-COJ email address. Do not click any links or open any attachments unless you trust the sender and know the content is safe.

Hi all,

We will have our EMTs set up at the Community Impact Day at Edward Waters University this weekend. Wanted to run this social post by you all for approval to publish tomorrow to get the word out.

Image attached
Caption:

"Join Healthlink JAX at Community Impact Day on February 22, 10 AM – 12 PM for free preventative health checks through our EMT Outreach Program!

Our EMTs will provide on-site health screenings—checking vital signs, weight, and blood sugar—to help identify health concerns early. If needed, they'll connect you with a virtual doctor on the spot for immediate care.

Stop by and get checked for free.

Learn more about our EMT Outreach Program at healthlinkjax.com."

Thank you!

Sydney Reid, MBA
Marketing Coordinator

904-373-5304 ext. 7023



✉ sreid@telescopehealth.com

841 Prudential Drive | Suite 1410 | Jacksonville, FL 32207

telescopehealth.com

From: Sydney Reid
To: Schatz, Heather - MAPA; Perry, Phillip - MAPA; Kingston, Matt - MAPA
Cc: Erin Harris
Subject: Healthlink JAX - EMT Site Social Post
Date: Thursday, February 20, 2025 3:02:39 PM
Attachments: Outlook-TELESCOPE .png
Outlook-Phone Icon.png
Outlook-Email Icon.png
Outlook-Facebook.png
Outlook-Twitter.png
Outlook-LinkedIn.png
Outlook-Instagram.png
EMT Site - CID.png

EXTERNAL EMAIL: This email originated from a non-COJ email address. Do not click any links or open any attachments unless you trust the sender and know the content is safe.

Hi all,

We will have our EMTs set up at the Community Impact Day at Edward Waters University this weekend. Wanted to run this social post by you all for approval to publish tomorrow to get the word out.

Image attached
Caption:

"Join Healthlink JAX at Community Impact Day on February 22, 10 AM – 12 PM for free preventative health checks through our EMT Outreach Program!

Our EMTs will provide on-site health screenings—checking vital signs, weight, and blood sugar—to help identify health concerns early. If needed, they'll connect you with a virtual doctor on the spot for immediate care.

Stop by and get checked for free.

Learn more about our EMT Outreach Program at healthlinkjax.com."

Thank you!

Sydney Reid, MBA
Marketing Coordinator

904-373-5304 ext. 7023



✉ sreid@telescopehealth.com

841 Prudential Drive | Suite 1410 | Jacksonville, FL 32207

telescopehealth.com

From: Sydney Reid
To: Schatz, Heather - MAPA; Perry, Phillip - MAPA; Kingston, Matt - MAPA
Cc: Erin Harris
Subject: Healthlink JAX - EMT Site Social Post
Date: Thursday, February 20, 2025 3:02:39 PM
Attachments: Outlook-TELESCOPE .png
Outlook-Phone Icon.png
Outlook-Email Icon.png
Outlook-Facebook.png
Outlook-Twitter.png
Outlook-LinkedIn.png
Outlook-Instagram.png
EMT Site - CID.png

EXTERNAL EMAIL: This email originated from a non-COJ email address. Do not click any links or open any attachments unless you trust the sender and know the content is safe.

Hi all,

We will have our EMTs set up at the Community Impact Day at Edward Waters University this weekend. Wanted to run this social post by you all for approval to publish tomorrow to get the word out.

Image attached
Caption:

"Join Healthlink JAX at Community Impact Day on February 22, 10 AM – 12 PM for free preventative health checks through our EMT Outreach Program!

Our EMTs will provide on-site health screenings—checking vital signs, weight, and blood sugar—to help identify health concerns early. If needed, they'll connect you with a virtual doctor on the spot for immediate care.

Stop by and get checked for free.

Learn more about our EMT Outreach Program at healthlinkjax.com."

Thank you!

Sydney Reid, MBA
Marketing Coordinator

904-373-5304 ext. 7023



✉ sreid@telescopehealth.com

841 Prudential Drive | Suite 1410 | Jacksonville, FL 32207

telescopehealth.com

From: Sydney Reid
To: Conway, Sharyn - FREP
Subject: Healthlink JAX - JaxReady Fest
Date: Monday, March 17, 2025 2:22:39 PM
Attachments: Outlook-TELESCOPE .png
Outlook-Phone Icon.png
Outlook-Email Icon.png
Outlook-Facebook.png
Outlook-Twitter.png
Outlook-LinkedIn.png
Outlook-Instagram.png

EXTERNAL EMAIL: This email originated from a non-COJ email address. Do not click any links or open any attachments unless you trust the sender and know the content is safe.

Hi Sharyn,

I wanted to check on some details for the JaxReady Fest. We will be there to represent Healthlink JAX.

Here are my questions:

- Are tables/chairs are provided or do we need to bring our own?
- Do we remove our materials on Friday and bring them back on Saturday?
- Does our staff need to bring their lunch or will there be food options close by?

Thank you!

Sydney Reid, MBA
Marketing Coordinator

904-373-5304 ext. 7023
sreid@telescopehealth.com

841 Prudential Drive | Suite 1410 | Jacksonville, FL 32207

telescopehealth.com

From:	Alyssa Craig
To:	Erin Harris; Sydney Reid; Perry, Phillip - MAPA; Schatz, Heather - MAPA; Kingston, Matt - MAPA
Cc:	Evan Turnbull; Amelia Bjornson
Subject:	Healthlink JAX - Week of 10/28 Social
Date:	Monday, October 28, 2024 1:04:56 PM
Attachments:	image001.png image002.png image003.png image004.png

EXTERNAL EMAIL: This email originated from a non-COJ email address. Do not click any links or open any attachments unless you trust the sender and know the content is safe.

Hi there!

Below are two posts to share this week with attached images we'll license and add the Healthlink JAX logo on. Let me know if you'd like any edits!

Post 1:
Healthlink JAX and the @City of Jacksonville are providing uninsured #Jacksonville residents with 24/7 #healthcare access. Our team of doctors and care navigators are here for you anytime to answer questions, treat illnesses, refill prescriptions, or get preventative checkups.

Connect with our care team by calling 904-925-CARE (2273).

Learn more: [LINK to landing page]

Post 2:
Accessing #healthcare just got easier for Duval County residents. With Healthlink JAX and @City of Jacksonville, uninsured residents can get medical care anytime, anywhere - completely free. Whether you need a check-up, prescription refill, or help with an illness, our doctors are ready to help.

Call 904-925-CARE (2273) or visit our website to learn more: [LINK to landing page]

Thank you!

alyssa craig
senior social media manager

c: 706.870.5953

acraig@daltonagency.com

140 w monroe st.
jacksonvile, fl 32202

CONFIDENTIALITY NOTICE: This communication may include confidential information and is intended only for the use of the addressee(s). If you are not the intended recipient, please notify the sender immediately and do not disclose, store or copy the e-mail or any related attachments. Are you actually reading this?

From:	Alyssa Craig
To:	Erin Harris; Sydney Reid; Perry, Phillip - MAPA; Schatz, Heather - MAPA; Kingston, Matt - MAPA
Cc:	Evan Turnbull; Amelia Bjornson
Subject:	Healthlink JAX - Week of 10/28 Social
Date:	Monday, October 28, 2024 1:04:56 PM
Attachments:	image001.png image002.png image003.png image004.png

EXTERNAL EMAIL: This email originated from a non-COJ email address. Do not click any links or open any attachments unless you trust the sender and know the content is safe.

Hi there!

Below are two posts to share this week with attached images we'll license and add the Healthlink JAX logo on. Let me know if you'd like any edits!

Post 1:
Healthlink JAX and the @City of Jacksonville are providing uninsured #Jacksonville residents with 24/7 #healthcare access. Our team of doctors and care navigators are here for you anytime to answer questions, treat illnesses, refill prescriptions, or get preventative checkups.

Connect with our care team by calling 904-925-CARE (2273).

Learn more: [LINK to landing page]

Post 2:
Accessing #healthcare just got easier for Duval County residents. With Healthlink JAX and @City of Jacksonville, uninsured residents can get medical care anytime, anywhere - completely free. Whether you need a check-up, prescription refill, or help with an illness, our doctors are ready to help.

Call 904-925-CARE (2273) or visit our website to learn more: [LINK to landing page]

Thank you!

alyssa craig
senior social media manager

c: 706.870.5953

acraig@daltonagency.com

140 w monroe st.
jacksonvile, fl 32202

CONFIDENTIALITY NOTICE: This communication may include confidential information and is intended only for the use of the addressee(s). If you are not the intended recipient, please notify the sender immediately and do not disclose, store or copy the e-mail or any related attachments. Are you actually reading this?

From:	Alyssa Craig
To:	Erin Harris; Sydney Reid; Perry, Phillip - MAPA; Schatz, Heather - MAPA; Kingston, Matt - MAPA
Cc:	Evan Turnbull; Amelia Bjornson
Subject:	Healthlink JAX - Week of 10/28 Social
Date:	Monday, October 28, 2024 1:04:56 PM
Attachments:	image001.png image002.png image003.png image004.png

EXTERNAL EMAIL: This email originated from a non-COJ email address. Do not click any links or open any attachments unless you trust the sender and know the content is safe.

Hi there!

Below are two posts to share this week with attached images we'll license and add the Healthlink JAX logo on. Let me know if you'd like any edits!

Post 1:
Healthlink JAX and the @City of Jacksonville are providing uninsured #Jacksonville residents with 24/7 #healthcare access. Our team of doctors and care navigators are here for you anytime to answer questions, treat illnesses, refill prescriptions, or get preventative checkups.

Connect with our care team by calling 904-925-CARE (2273).

Learn more: [LINK to landing page]

Post 2:
Accessing #healthcare just got easier for Duval County residents. With Healthlink JAX and @City of Jacksonville, uninsured residents can get medical care anytime, anywhere - completely free. Whether you need a check-up, prescription refill, or help with an illness, our doctors are ready to help.

Call 904-925-CARE (2273) or visit our website to learn more: [LINK to landing page]

Thank you!

alyssa craig
senior social media manager

c: 706.870.5953

acraig@daltonagency.com

140 w monroe st.
jacksonvile, fl 32202

CONFIDENTIALITY NOTICE: This communication may include confidential information and is intended only for the use of the addressee(s). If you are not the intended recipient, please notify the sender immediately and do not disclose, store or copy the e-mail or any related attachments. Are you actually reading this?

From: Erin Harris
To: Spencer, Lauren - FRFO
Cc: Sydney Reid
Subject: Healthlink JAX- Additional EMT Location
Date: Friday, February 7, 2025 10:35:23 AM
Attachments: Outlook-TELESCOPE .png
Outlook-Phone Icon.png
Outlook-Email Icon.png
Outlook-Facebook.png
Outlook-Twitter.png
Outlook-LinkedIn.png
Outlook-Instagram.png

EXTERNAL EMAIL: This email originated from a non-COJ email address. Do not click any links or open any attachments unless you trust the sender and know the content is safe.

Hi Lauren,

Happy Friday! We have another EMT location we would like to have added to the Healthlink JAX page. Let us know what else you may need. Thanks again!

-Erin

- **Gateway to Heaven**
  - Gateway to Heaven Christian Church offers a clothes closet and food pantry serving the Jacksonville community.
  - **Hours**: 1st and 3rd Saturday of the month from 9am to 12pm
  - **Location**: 929 Peninsular Place, Jacksonville
  - **Services**: Preventative health checks with an EMT during food pantry distribution.

Erin Harris
Chief Marketing Officer

904-373-5304 EXT 7022
eharris@telescopehealth.com

841 Prudential Drive | Suite 1410 | Jacksonville, FL 32207

telescopehealth.com

From: Matthew Thompson
To: Elias, Bradley - FRRS; Erin Harris; Paul Sapia
Subject: Healthlink Jax and JFRD
Date: Wednesday, January 8, 2025 11:21:51 AM
Attachments: Outlook-TELESCOPE .png
Outlook-Phone Icon.png
Outlook-Cell Icon.png
Outlook-Email Icon.png
Outlook-Facebook.png
Outlook-Twitter.png
Outlook-LinkedIn.png
Outlook-Instagram.png
Outlook-5e2bmw2s.png

EXTERNAL EMAIL: This email originated from a non-COJ email address. Do not click any links or open any attachments unless you trust the sender and know the content is safe.

Dr. Elias,

We had a great meeting with Chief Willie King and Captain Parramore today to give an overview of the city funded Healthlink JAX program. Telescope Health would love to host you and your leadership again to talk about how Telescope Health can support JFRD.

Friday 1/17 at 10am
The Telescope Health/ERG office is located in the One Call building at 814 Prudential Drive Suite 1410 32207.

Including our Chief Population Health Officer, Paul Sapia, and our Chief Marketing Officer, Erin Harris to assist with anything else you need!

Talk soon!

Dr. Matt

Matthew Thompson, MD, FACEP
CEO, Co-Founder

904-373-5304 EXT 7010
913-220-1271
mthompson@telescopehealth.com

841 Prudential Drive | Suite 1410 | Jacksonville, FL 32207

telescopehealth.com



Book time to meet with me

From: Sydney Reid
To: Perry, Phillip - MAPA; Schatz, Heather - MAPA; Kingston, Matt - MAPA
Cc: Erin Harris
Subject: Healthlink JAX April Social Calendar
Date: Friday, March 28, 2025 2:21:35 PM
Attachments: Outlook-TELESCOPE .png
Outlook-Phone Icon.png
Outlook-Email Icon.png
Outlook-Facebook.png
Outlook-Twitter.png
Outlook-LinkedIn.png
Outlook-Instagram.png

EXTERNAL EMAIL: This email originated from a non-COJ email address. Do not click any links or open any attachments unless you trust the sender and know the content is safe.

Hi all,

Please review the April plans for Healthlink JAX socials.
Healthlink JAX Social Calendar.xlsx

Here is a link to the images to view more closely if needed. HLJ April Social

Let me know if you have any questions or edits.
Thank you!

Sydney Reid, MBA
Marketing Coordinator

904-373-5304 ext. 7023
sreid@telescopehealth.com

841 Prudential Drive | Suite 1410 | Jacksonville, FL 32207

telescopehealth.com

From: Sydney Reid
To: Perry, Phillip - MAPA; Schatz, Heather - MAPA; Kingston, Matt - MAPA
Cc: Erin Harris
Subject: Healthlink JAX April Social Calendar
Date: Friday, March 28, 2025 2:21:35 PM
Attachments: Outlook-TELESCOPE .png
Outlook-Phone Icon.png
Outlook-Email Icon.png
Outlook-Facebook.png
Outlook-Twitter.png
Outlook-LinkedIn.png
Outlook-Instagram.png

EXTERNAL EMAIL: This email originated from a non-COJ email address. Do not click any links or open any attachments unless you trust the sender and know the content is safe.

Hi all,

Please review the April plans for Healthlink JAX socials.
Healthlink JAX Social Calendar.xlsx

Here is a link to the images to view more closely if needed. HLJ April Social

Let me know if you have any questions or edits.
Thank you!

Sydney Reid, MBA
Marketing Coordinator

904-373-5304 ext. 7023
sreid@telescopehealth.com

841 Prudential Drive | Suite 1410 | Jacksonville, FL 32207

telescopehealth.com

From: Sydney Reid
To: Perry, Phillip - MAPA; Schatz, Heather - MAPA; Kingston, Matt - MAPA
Cc: Erin Harris
Subject: Healthlink JAX April Social Calendar
Date: Friday, March 28, 2025 2:21:35 PM
Attachments: Outlook-TELESCOPE .png
Outlook-Phone Icon.png
Outlook-Email Icon.png
Outlook-Facebook.png
Outlook-Twitter.png
Outlook-LinkedIn.png
Outlook-Instagram.png

EXTERNAL EMAIL: This email originated from a non-COJ email address. Do not click any links or open any attachments unless you trust the sender and know the content is safe.

Hi all,

Please review the April plans for Healthlink JAX socials.
Healthlink JAX Social Calendar.xlsx

Here is a link to the images to view more closely if needed. HLJ April Social

Let me know if you have any questions or edits.
Thank you!

Sydney Reid, MBA
Marketing Coordinator

904-373-5304 ext. 7023
sreid@telescopehealth.com

841 Prudential Drive | Suite 1410 | Jacksonville, FL 32207

telescopehealth.com

From:	Erin Harris
To:	Polson, Tracye - Mayor"s Office; Paul Sapia
Cc:	Sherman, Lynn - Mayor"s Office
Subject:	Healthlink JAX Collatearl
Date:	Thursday, January 2, 2025 3:29:29 PM
Attachments:	Outlook-TELESCOPE .png Outlook-Phone Icon.png Outlook-Email Icon.png Outlook-Facebook.png Outlook-Twitter.png Outlook-LinkedIn.png Outlook-Instagram.png Healthlink JAX Spanish One Sheeter.pdf Easy to Use Graphic.png Healthlink JAX General Collateral 2024.pdf

EXTERNAL EMAIL: This email originated from a non-COJ email address. Do not click any links or open any attachments unless you trust the sender and know the content is safe.

Hi Tracye,

Wonderful catching up with you today about Healthlink JAX. Attached is the collateral we spoke about.

Appreciate the time you gave us and looking forward to connecting further.

Happy New Year,

Erin

Erin Harris
Chief Marketing Officer

904-373-5304 EXT 7022
eharris@telescopehealth.com

841 Prudential Drive | Suite 1410 | Jacksonville, FL 32207

telescopehealth.com

From:	Erin Harris
To:	Polson, Tracye - Mayor"s Office; Paul Sapia
Cc:	Sherman, Lynn - Mayor"s Office
Subject:	Healthlink JAX Collatearl
Date:	Thursday, January 2, 2025 3:29:29 PM
Attachments:	Outlook-TELESCOPE .png Outlook-Phone Icon.png Outlook-Email Icon.png Outlook-Facebook.png Outlook-Twitter.png Outlook-LinkedIn.png Outlook-Instagram.png Healthlink JAX Spanish One Sheeter.pdf Easy to Use Graphic.png Healthlink JAX General Collateral 2024.pdf

EXTERNAL EMAIL: This email originated from a non-COJ email address. Do not click any links or open any attachments unless you trust the sender and know the content is safe.

Hi Tracye,

Wonderful catching up with you today about Healthlink JAX. Attached is the collateral we spoke about.

Appreciate the time you gave us and looking forward to connecting further.

Happy New Year,

Erin

Erin Harris
Chief Marketing Officer

904-373-5304 EXT 7022
eharris@telescopehealth.com

841 Prudential Drive | Suite 1410 | Jacksonville, FL 32207

telescopehealth.com

From:	Erin Harris
To:	Polson, Tracye - Mayor"s Office; Paul Sapia
Cc:	Sherman, Lynn - Mayor"s Office
Subject:	Healthlink JAX Collatearl
Date:	Thursday, January 2, 2025 3:29:29 PM
Attachments:	Outlook-TELESCOPE .png Outlook-Phone Icon.png Outlook-Email Icon.png Outlook-Facebook.png Outlook-Twitter.png Outlook-LinkedIn.png Outlook-Instagram.png Healthlink JAX Spanish One Sheeter.pdf Easy to Use Graphic.png Healthlink JAX General Collateral 2024.pdf

EXTERNAL EMAIL: This email originated from a non-COJ email address. Do not click any links or open any attachments unless you trust the sender and know the content is safe.

Hi Tracye,

Wonderful catching up with you today about Healthlink JAX. Attached is the collateral we spoke about.

Appreciate the time you gave us and looking forward to connecting further.

Happy New Year,

Erin

Erin Harris
Chief Marketing Officer

904-373-5304 EXT 7022
eharris@telescopehealth.com

841 Prudential Drive | Suite 1410 | Jacksonville, FL 32207

telescopehealth.com

From: Erin Harris
To: Dillon, Adam - JEJE
Subject: Healthlink JAX Collateral
Date: Monday, April 7, 2025 12:40:54 PM
Attachments: Outlook-TELESCOPE .png
Outlook-Phone Icon.png
Outlook-Email Icon.png
Outlook-Facebook.png
Outlook-Twitter.png
Outlook-LinkedIn.png
Outlook-Instagram.png
Healthlink JAX Spanish One Sheeter.pdf
Easy to Use Graphic.png
Healthlink JAX General Collateral 2024.pdf
Healthlink JAX Marketing Poster-M-12x18.pdf
Healthlink JAX Easy To Use Social Media.png

EXTERNAL EMAIL: This email originated from a non-COJ email address. Do not click any links or open any attachments unless you trust the sender and know the content is safe.

Hi Adam,

Let me know if you need any other collateral pieces that will help the JSEB members. Thanks!

Erin Harris
Chief Marketing Officer

904-373-5304 EXT 7022
eharris@telescopehealth.com

841 Prudential Drive | Suite 1410 | Jacksonville, FL 32207

telescopehealth.com

From: Sydney Reid
To: Schatz, Heather - MAPA; Perry, Phillip - MAPA; Kingston, Matt - MAPA
Cc: Erin Harris
Subject: Healthlink JAX February Social Media
Date: Thursday, January 23, 2025 9:37:38 AM
Attachments: Outlook-TELESCOPE .png
Outlook-Phone Icon.png
Outlook-Email Icon.png
Outlook-Facebook.png
Outlook-Twitter.png
Outlook-LinkedIn.png
Outlook-Instagram.png

EXTERNAL EMAIL: This email originated from a non-COJ email address. Do not click any links or open any attachments unless you trust the sender and know the content is safe.

Good morning!

Linked here is the February Healthlink JAX social media calendar for review. Please let me know if any edits need to be made.

Side note: The February 28 post may be replaced with an EMT site announcement once those are set for the month of March, and I will circle back once our team confirms location/dates.

Thank you!

Sydney Reid, MBA
Marketing Coordinator

904-373-5304 ext. 7023
sreid@telescopehealth.com

841 Prudential Drive | Suite 1410 | Jacksonville, FL 32207

telescopehealth.com

From: Sydney Reid
To: Schatz, Heather - MAPA; Perry, Phillip - MAPA; Kingston, Matt - MAPA
Cc: Erin Harris
Subject: Healthlink JAX February Social Media
Date: Thursday, January 23, 2025 9:37:38 AM
Attachments: Outlook-TELESCOPE .png
Outlook-Phone Icon.png
Outlook-Email Icon.png
Outlook-Facebook.png
Outlook-Twitter.png
Outlook-LinkedIn.png
Outlook-Instagram.png

EXTERNAL EMAIL: This email originated from a non-COJ email address. Do not click any links or open any attachments unless you trust the sender and know the content is safe.

Good morning!

Linked here is the February Healthlink JAX social media calendar for review. Please let me know if any edits need to be made.

Side note: The February 28 post may be replaced with an EMT site announcement once those are set for the month of March, and I will circle back once our team confirms location/dates.

Thank you!

Sydney Reid, MBA
Marketing Coordinator

904-373-5304 ext. 7023
sreid@telescopehealth.com

841 Prudential Drive | Suite 1410 | Jacksonville, FL 32207

telescopehealth.com

From:	Sydney Reid
To:	Schatz, Heather - MAPA; Perry, Phillip - MAPA; Kingston, Matt - MAPA
Cc:	Erin Harris
Subject:	Healthlink JAX February Social Media
Date:	Thursday, January 23, 2025 9:37:38 AM
Attachments:	Outlook-TELESCOPE .png Outlook-Phone Icon.png Outlook-Email Icon.png Outlook-Facebook.png Outlook-Twitter.png Outlook-LinkedIn.png Outlook-Instagram.png

EXTERNAL EMAIL: This email originated from a non-COJ email address. Do not click any links or open any attachments unless you trust the sender and know the content is safe.

Good morning!

Linked here is the February Healthlink JAX social media calendar for review. Please let me know if any edits need to be made.

Side note: The February 28 post may be replaced with an EMT site announcement once those are set for the month of March, and I will circle back once our team confirms location/dates.

Thank you!

Sydney Reid, MBA
Marketing Coordinator

904-373-5304 ext. 7023
sreid@telescopehealth.com

841 Prudential Drive | Suite 1410 | Jacksonville, FL 32207

telescopehealth.com

From: Sydney Reid
To: Sherman, Lynn - Mayor"s Office
Cc: Erin Harris
Subject: Healthlink JAX jpg Logo
Date: Monday, October 28, 2024 10:13:42 AM
Attachments: image001.png
image002.png
image003.png
image004.png
image005.png
image006.png
image007.png

EXTERNAL EMAIL: This email originated from a non-COJ email address. Do not click any links or open any attachments unless you trust the sender and know the content is safe.

Good morning,

Please see attached for the Healthlink JAX jpg file.

Thank you!

Sydney Reid, MBA
Marketing Coordinator

904-373-5304 ext. 7023
sreid@telescopehealth.com

841 Prudential Drive | Suite 1410 | Jacksonville, FL 32207

telescopehealth.com

From:	Erin Harris
To:	Spencer, Lauren - TSTS; Sherman, Lynn - Mayor"s Office; Joshi, Sunil - Mayor"s Office
Cc:	Alyssa Jacobson; Christopher Obarski; Natalie Caballero; Sydney Reid; Amelia Bjornson; Paul Sapia; Janice Ramirez
Subject:	Healthlink JAX Landing Page- Preventative Health Checks
Date:	Tuesday, November 26, 2024 5:23:36 PM
Attachments:	Outlook-TELESCOPE .png Outlook-Phone Icon.png Outlook-Email Icon.png Outlook-Facebook.png Outlook-Twitter.png Outlook-LinkedIn.png Outlook-Instagram.png

EXTERNAL EMAIL: This email originated from a non-COJ email address. Do not click any links or open any attachments unless you trust the sender and know the content is safe.

Hi Lauren,

Hope this week is treating you well. For the "Important Dates" section on the Healthlink JAX landing page can you please place the following information in that section:

_____

These community locations are offering **preventative health checks** provided by EMTs in partnership with our virtual doctors. Services will be available through the end of December. See below for dates and locations:

- **The Daily Manna**
  - The Daily Manna is a non-profit food pantry serving the Jacksonville community.
  - **Hours**: Thursdays, 9am to 11am
  - **Location**: 2669 Edison Ave, Jacksonville
  - **Services**: Preventative health checks with an EMT during food pantry distribution.

- **JASMYN**
  - JASMYN supports LGBTIA+ youth in Duval County with resources and a safe space.
  - **Clinic Hours**: Every Wednesday, 12pm to 4pm
  - **Location**: 929 Peninsular Place, Jacksonville
  - **Services**: Preventative health checks by EMTs, open to all in a welcoming clinic setting.

_____

Thanks again for the help! Towards the end of December I'll send over the new locations for you to post.

-Erin



Erin Harris
Chief Marketing Officer

904-373-5304 EXT 7022
eharris@telescopehealth.com
841 Prudential Drive | Suite 1410 | Jacksonville, FL 32207

telescopehealth.com

From:	Erin Harris
To:	Spencer, Lauren - TSTS; Sherman, Lynn - Mayor"s Office; Joshi, Sunil - Mayor"s Office
Cc:	Alyssa Jacobson; Christopher Obarski; Natalie Caballero; Sydney Reid; Amelia Bjornson; Paul Sapia; Janice Ramirez
Subject:	Healthlink JAX Landing Page- Preventative Health Checks
Date:	Tuesday, November 26, 2024 5:23:36 PM
Attachments:	Outlook-TELESCOPE .png Outlook-Phone Icon.png Outlook-Email Icon.png Outlook-Facebook.png Outlook-Twitter.png Outlook-LinkedIn.png Outlook-Instagram.png

EXTERNAL EMAIL: This email originated from a non-COJ email address. Do not click any links or open any attachments unless you trust the sender and know the content is safe.

Hi Lauren,

Hope this week is treating you well. For the "Important Dates" section on the Healthlink JAX landing page can you please place the following information in that section:

_____

These community locations are offering **preventative health checks** provided by EMTs in partnership with our virtual doctors. Services will be available through the end of December. See below for dates and locations:

- **The Daily Manna**
  - The Daily Manna is a non-profit food pantry serving the Jacksonville community.
  - **Hours**: Thursdays, 9am to 11am
  - **Location**: 2669 Edison Ave, Jacksonville
  - **Services**: Preventative health checks with an EMT during food pantry distribution.

- **JASMYN**
  - JASMYN supports LGBTIA+ youth in Duval County with resources and a safe space.
  - **Clinic Hours**: Every Wednesday, 12pm to 4pm
  - **Location**: 929 Peninsular Place, Jacksonville
  - **Services**: Preventative health checks by EMTs, open to all in a welcoming clinic setting.

_____

Thanks again for the help! Towards the end of December I'll send over the new locations for you to post.

-Erin



Erin Harris
Chief Marketing Officer

904-373-5304 EXT 7022
eharris@telescopehealth.com
841 Prudential Drive | Suite 1410 | Jacksonville, FL 32207

telescopehealth.com

From:	Erin Harris
To:	Spencer, Lauren - TSTS; Sherman, Lynn - Mayor"s Office; Joshi, Sunil - Mayor"s Office
Cc:	Alyssa Jacobson; Christopher Obarski; Natalie Caballero; Sydney Reid; Amelia Bjornson; Paul Sapia; Janice Ramirez
Subject:	Healthlink JAX Landing Page- Preventative Health Checks
Date:	Tuesday, November 26, 2024 5:23:37 PM
Attachments:	Outlook-TELESCOPE .png Outlook-Phone Icon.png Outlook-Email Icon.png Outlook-Facebook.png Outlook-Twitter.png Outlook-LinkedIn.png Outlook-Instagram.png

EXTERNAL EMAIL: This email originated from a non-COJ email address. Do not click any links or open any attachments unless you trust the sender and know the content is safe.

Hi Lauren,

Hope this week is treating you well. For the "Important Dates" section on the Healthlink JAX landing page can you please place the following information in that section:

_____

These community locations are offering **preventative health checks** provided by EMTs in partnership with our virtual doctors. Services will be available through the end of December. See below for dates and locations:

- **The Daily Manna**
  - The Daily Manna is a non-profit food pantry serving the Jacksonville community.
  - **Hours**: Thursdays, 9am to 11am
  - **Location**: 2669 Edison Ave, Jacksonville
  - **Services**: Preventative health checks with an EMT during food pantry distribution.

- **JASMYN**
  - JASMYN supports LGBTIA+ youth in Duval County with resources and a safe space.
  - **Clinic Hours**: Every Wednesday, 12pm to 4pm
  - **Location**: 929 Peninsular Place, Jacksonville
  - **Services**: Preventative health checks by EMTs, open to all in a welcoming clinic setting.

_____

Thanks again for the help! Towards the end of December I'll send over the new locations for you to post.

-Erin



Erin Harris
Chief Marketing Officer

904-373-5304 EXT 7022
eharris@telescopehealth.com
841 Prudential Drive | Suite 1410 | Jacksonville, FL 32207

telescopehealth.com

From: Erin Harris
To: Spencer, Lauren - TSTS
Cc: Sydney Reid; Hannah Gonzalez
Subject: Healthlink JAX Landing Page
Date: Thursday, December 19, 2024 3:26:58 PM
Attachments: Outlook-TELESCOPE .png
Outlook-Phone Icon.png
Outlook-Email Icon.png
Outlook-Facebook.png
Outlook-Twitter.png
Outlook-LinkedIn.png
Outlook-Instagram.png

EXTERNAL EMAIL: This email originated from a non-COJ email address. Do not click any links or open any attachments unless you trust the sender and know the content is safe.

Hi Lauren,

Daily Manna had their last day for the EMT outreach for Healthlink JAX. We will be sending new locations to you in the new year but in the meantime can you delete the below to the landing page? Thanks again for all the assistance!

Please DELETE:

- **The Daily Manna**
  - The Daily Manna is a non-profit food pantry serving the Jacksonville community.
  - **Hours**: Thursdays, 9am to 11am
  - **Location**: 2669 Edison Ave, Jacksonville
  - **Services**: Preventative health checks with an EMT during food pantry distribution.

Happy Holidays!

-Erin

Erin Harris
Chief Marketing Officer

904-373-5304 EXT 7022
eharris@telescopehealth.com

841 Prudential Drive | Suite 1410 | Jacksonville, FL 32207

telescopehealth.com

From:	Erin Harris
To:	Parramore, Jennifer - FRRS
Cc:	Sydney Reid
Subject:	Healthlink JAX- Language Requests
Date:	Wednesday, January 29, 2025 3:29:53 PM
Attachments:	Outlook-TELESCOPE .png Outlook-Phone Icon.png Outlook-Email Icon.png Outlook-Facebook.png Outlook-Twitter.png Outlook-LinkedIn.png Outlook-Instagram.png

EXTERNAL EMAIL: This email originated from a non-COJ email address. Do not click any links or open any attachments unless you trust the sender and know the content is safe.

Hi Captain Parramore,

Hope you're week is going well! We are putting into production business cards in Spanish for PATH but I wanted to see if there was any other languages we could tackle for your team?

Let me know what other collateral items you may need and will reach out once those Spanish versions are completed. Thanks!

-Erin

Erin Harris
Chief Marketing Officer

904-373-5304 EXT 7022
eharris@telescopehealth.com

841 Prudential Drive | Suite 1410 | Jacksonville, FL 32207

telescopehealth.com

From: Sydney Reid
To: Schatz, Heather - MAPA; Perry, Phillip - MAPA; Kingston, Matt - MAPA
Cc: Erin Harris
Subject: Healthlink JAX March Social Media
Date: Thursday, February 27, 2025 10:43:06 AM
Attachments: Outlook-TELESCOPE .png
Outlook-Phone Icon.png
Outlook-Email Icon.png
Outlook-Facebook.png
Outlook-Twitter.png
Outlook-LinkedIn.png
Outlook-Instagram.png

EXTERNAL EMAIL: This email originated from a non-COJ email address. Do not click any links or open any attachments unless you trust the sender and know the content is safe.

Hi all,

Please review the March plans for Healthlink JAX socials. The March 5th post is a carousel of EMT Site locations and dates that is linked here.
Healthlink JAX Social Calendar.xlsx

Let me know if you have any questions or edits.
Thank you!

Sydney Reid, MBA
Marketing Coordinator

904-373-5304 ext. 7023
sreid@telescopehealth.com

841 Prudential Drive | Suite 1410 | Jacksonville, FL 32207

telescopehealth.com

From: Sydney Reid
To: Schatz, Heather - MAPA; Perry, Phillip - MAPA; Kingston, Matt - MAPA
Cc: Erin Harris
Subject: Healthlink JAX March Social Media
Date: Thursday, February 27, 2025 10:43:06 AM
Attachments: Outlook-TELESCOPE .png
Outlook-Phone Icon.png
Outlook-Email Icon.png
Outlook-Facebook.png
Outlook-Twitter.png
Outlook-LinkedIn.png
Outlook-Instagram.png

EXTERNAL EMAIL: This email originated from a non-COJ email address. Do not click any links or open any attachments unless you trust the sender and know the content is safe.

Hi all,

Please review the March plans for Healthlink JAX socials. The March 5th post is a carousel of EMT Site locations and dates that is linked here.
Healthlink JAX Social Calendar.xlsx

Let me know if you have any questions or edits.
Thank you!

Sydney Reid, MBA
Marketing Coordinator

904-373-5304 ext. 7023
sreid@telescopehealth.com

841 Prudential Drive | Suite 1410 | Jacksonville, FL 32207

telescopehealth.com

From: Sydney Reid
To: Schatz, Heather - MAPA; Perry, Phillip - MAPA; Kingston, Matt - MAPA
Cc: Erin Harris
Subject: Healthlink JAX March Social Media
Date: Thursday, February 27, 2025 10:43:06 AM
Attachments: Outlook-TELESCOPE .png
Outlook-Phone Icon.png
Outlook-Email Icon.png
Outlook-Facebook.png
Outlook-Twitter.png
Outlook-LinkedIn.png
Outlook-Instagram.png

EXTERNAL EMAIL: This email originated from a non-COJ email address. Do not click any links or open any attachments unless you trust the sender and know the content is safe.

Hi all,

Please review the March plans for Healthlink JAX socials. The March 5th post is a carousel of EMT Site locations and dates that is linked here.
Healthlink JAX Social Calendar.xlsx

Let me know if you have any questions or edits.
Thank you!

Sydney Reid, MBA
Marketing Coordinator

904-373-5304 ext. 7023
sreid@telescopehealth.com

841 Prudential Drive | Suite 1410 | Jacksonville, FL 32207

telescopehealth.com

From: Paul Sapia
To: Joshi, Sunil - Mayor"s Office; Sherman, Lynn - Mayor"s Office
Cc: Matthew Thompson
Subject: Healthlink JAX numbers
Date: Thursday, January 9, 2025 2:02:48 PM
Attachments: image001.png
image002.png
image003.png
image004.png
image005.png
image006.png
image007.png
image008.png
Healthlink Jax 1.7.25.pdf

EXTERNAL EMAIL: This email originated from a non-COJ email address. Do not click any links or open any attachments unless you trust the sender and know the content is safe.

Good afternoon Lynn and Sunil.
Here are the slides that I sent via text this morning. We are still working on some final editing for the end of quarter report, but wanted to give you the preliminary numbers. We are excited for the progress we continue to make. Please let us know if there is anything else you would like to see. We are planning on including our referrals to Jax Care Connect or other resources soon.

Thanks again for your support.

Paul Sapia, MHA
Chief Population Health Officer

904-373-5304 ext.7008
904-553-6091
psapia@telescopehealthcom

841 Prudential Drive | Suite 1410 | Jacksonville, FL 32207

telescopehealth.com

From: Paul Sapia
To: Joshi, Sunil - Mayor"s Office; Sherman, Lynn - Mayor"s Office
Cc: Matthew Thompson
Subject: Healthlink JAX numbers
Date: Thursday, January 9, 2025 2:02:48 PM
Attachments: image001.png
image002.png
image003.png
image004.png
image005.png
image006.png
image007.png
image008.png
Healthlink Jax 1.7.25.pdf

EXTERNAL EMAIL: This email originated from a non-COJ email address. Do not click any links or open any attachments unless you trust the sender and know the content is safe.

Good afternoon Lynn and Sunil.
Here are the slides that I sent via text this morning. We are still working on some final editing for the end of quarter report, but wanted to give you the preliminary numbers. We are excited for the progress we continue to make. Please let us know if there is anything else you would like to see. We are planning on including our referrals to Jax Care Connect or other resources soon.

Thanks again for your support.

Paul Sapia, MHA
Chief Population Health Officer

904-373-5304 ext.7008
904-553-6091
psapia@telescopehealthcom

841 Prudential Drive | Suite 1410 | Jacksonville, FL 32207

telescopehealth.com

From: Erin Harris
To: Sherman, Lynn - Mayor"s Office; Joshi, Sunil - Mayor"s Office
Subject: Healthlink JAX Phone Service Update
Date: Wednesday, January 22, 2025 2:53:59 PM
Attachments: Outlook-TELESCOPE .png
Outlook-Phone Icon.png
Outlook-Email Icon.png
Outlook-Facebook.png
Outlook-Twitter.png
Outlook-LinkedIn.png
Outlook-Instagram.png

EXTERNAL EMAIL: This email originated from a non-COJ email address. Do not click any links or open any attachments unless you trust the sender and know the content is safe.

Hi Lynn & Sunil,

I hope this message finds you well on this cold day. I wanted to let you know that RingCentral, our phone system, is currently experiencing services outages across North America. Our team is actively monitoring the situation, and we'll provide an update to all our partners as soon as RingCentral resolves the issue and restores service.

Thank you for your understanding and please don't hesitate to reach out if you have any questions in the meantime.

Talk soon,

Erin

Erin Harris
Chief Marketing Officer

904-373-5304 EXT 7022
eharris@telescopehealth.com

841 Prudential Drive | Suite 1410 | Jacksonville, FL 32207

telescopehealth.com

From: Erin Harris
To: Sherman, Lynn - Mayor"s Office; Joshi, Sunil - Mayor"s Office
Subject: Healthlink JAX Phone Service Update
Date: Wednesday, January 22, 2025 2:53:59 PM
Attachments: Outlook-TELESCOPE .png
Outlook-Phone Icon.png
Outlook-Email Icon.png
Outlook-Facebook.png
Outlook-Twitter.png
Outlook-LinkedIn.png
Outlook-Instagram.png

EXTERNAL EMAIL: This email originated from a non-COJ email address. Do not click any links or open any attachments unless you trust the sender and know the content is safe.

Hi Lynn & Sunil,

I hope this message finds you well on this cold day. I wanted to let you know that RingCentral, our phone system, is currently experiencing services outages across North America. Our team is actively monitoring the situation, and we'll provide an update to all our partners as soon as RingCentral resolves the issue and restores service.

Thank you for your understanding and please don't hesitate to reach out if you have any questions in the meantime.

Talk soon,

Erin

Erin Harris
Chief Marketing Officer

904-373-5304 EXT 7022
eharris@telescopehealth.com

841 Prudential Drive | Suite 1410 | Jacksonville, FL 32207

telescopehealth.com

From: Erin Harris
To: Sherman, Lynn - Mayor"s Office; Joshi, Sunil - Mayor"s Office; Matthew Thompson; Paul Sapia
Subject: Healthlink JAX Quarterly Report
Date: Wednesday, February 5, 2025 3:57:22 PM
Attachments: Outlook-TELESCOPE .png
Outlook-Phone Icon.png
Outlook-Email Icon.png
Outlook-Facebook.png
Outlook-Twitter.png
Outlook-LinkedIn.png
Outlook-Instagram.png
COJ x Healthlink JAX Q2 2024- Final.pdf

EXTERNAL EMAIL: This email originated from a non-COJ email address. Do not click any links or open any attachments unless you trust the sender and know the content is safe.

Hi Lynn and Sunil,

Attached you will find the revised Quarterly Report for Healthlink JAX. Please let us know if you have any questions. Thanks!

-Erin

Erin Harris
Chief Marketing Officer

904-373-5304 EXT 7022
eharris@telescopehealth.com

841 Prudential Drive | Suite 1410 | Jacksonville, FL 32207

telescopehealth.com

From: Erin Harris
To: Sherman, Lynn - Mayor"s Office; Joshi, Sunil - Mayor"s Office; Matthew Thompson; Paul Sapia
Subject: Healthlink JAX Quarterly Report
Date: Wednesday, February 5, 2025 3:57:22 PM
Attachments: Outlook-TELESCOPE .png
Outlook-Phone Icon.png
Outlook-Email Icon.png
Outlook-Facebook.png
Outlook-Twitter.png
Outlook-LinkedIn.png
Outlook-Instagram.png
COJ x Healthlink JAX Q2 2024- Final.pdf

EXTERNAL EMAIL: This email originated from a non-COJ email address. Do not click any links or open any attachments unless you trust the sender and know the content is safe.

Hi Lynn and Sunil,

Attached you will find the revised Quarterly Report for Healthlink JAX. Please let us know if you have any questions. Thanks!

-Erin

Erin Harris
Chief Marketing Officer

904-373-5304 EXT 7022
eharris@telescopehealth.com

841 Prudential Drive | Suite 1410 | Jacksonville, FL 32207

telescopehealth.com

From: Paul Sapia
To: Joshi, Sunil - Mayor"s Office; Sherman, Lynn - Mayor"s Office
Cc: Erin Harris; Matthew Thompson
Subject: Healthlink JAX question
Date: Thursday, October 24, 2024 1:07:47 PM
Attachments: image001.png
image002.png
image003.png
image004.png
image005.png
image006.png
image007.png
image008.png

EXTERNAL EMAIL: This email originated from a non-COJ email address. Do not click any links or open any attachments unless you trust the sender and know the content is safe.

Good afternoon Sunil and Lynn
It has come to our attention that some board members have expressed concerns regarding the source of funding for Healthlink JAX. Specifically, there are questions about whether the funding we have received from the city has impacted the funding allocated to the JaxCare Connect program.

This topic was addressed during our last quarterly Safety Net Collaborative meeting, where Sunil provided an excellent explanation of the different funding streams. To ensure clarity and consistency in our communications, I believe it would be beneficial to send an email to the leaders of each partner organization. This email would outline our funding sources, the intent of the Healthlink JAX program, and how we are expected to integrate with their workflows. If a leader of one of the partner programs gets this question, they would be able to respond appropriately.

Please let me know if you agree with this approach or if you have any additional suggestions.

Thank you

Paul Sapia, MHA
Chief Population Health Officer

904-373-5304 ext.7008
904-553-6091
psapia@telescopehealthcom

841 Prudential Drive | Suite 1410 | Jacksonville, FL 32207

telescopehealth.com

From: Paul Sapia
To: Joshi, Sunil - Mayor"s Office; Sherman, Lynn - Mayor"s Office
Cc: Erin Harris; Matthew Thompson
Subject: Healthlink JAX question
Date: Thursday, October 24, 2024 1:07:47 PM
Attachments: image001.png
image002.png
image003.png
image004.png
image005.png
image006.png
image007.png
image008.png

EXTERNAL EMAIL: This email originated from a non-COJ email address. Do not click any links or open any attachments unless you trust the sender and know the content is safe.

Good afternoon Sunil and Lynn
It has come to our attention that some board members have expressed concerns regarding the source of funding for Healthlink JAX. Specifically, there are questions about whether the funding we have received from the city has impacted the funding allocated to the JaxCare Connect program.

This topic was addressed during our last quarterly Safety Net Collaborative meeting, where Sunil provided an excellent explanation of the different funding streams. To ensure clarity and consistency in our communications, I believe it would be beneficial to send an email to the leaders of each partner organization. This email would outline our funding sources, the intent of the Healthlink JAX program, and how we are expected to integrate with their workflows. If a leader of one of the partner programs gets this question, they would be able to respond appropriately.

Please let me know if you agree with this approach or if you have any additional suggestions.

Thank you

Paul Sapia, MHA
Chief Population Health Officer

904-373-5304 ext.7008
904-553-6091
psapia@telescopehealthcom

841 Prudential Drive | Suite 1410 | Jacksonville, FL 32207

telescopehealth.com

From:	Erin Harris
To:	Joshi, Sunil - Mayor"s Office; Sherman, Lynn - Mayor"s Office; Schatz, Heather - MAPA; Perry, Phillip - MAPA; Spencer, Lauren - FRFO
Cc:	Heather Houston; Sydney Reid; Paul Sapia; Christopher Obarski
Subject:	Healthlink JAX Video
Date:	Monday, March 3, 2025 3:54:44 PM
Attachments:	Outlook-TELESCOPE .png Outlook-Phone Icon.png Outlook-Email Icon.png Outlook-Facebook.png Outlook-Twitter.png Outlook-LinkedIn.png Outlook-Instagram.png

EXTERNAL EMAIL: This email originated from a non-COJ email address. Do not click any links or open any attachments unless you trust the sender and know the content is safe.

Hi All,

Wanted to share with everyone the new HLJ video. Our goal with the video is to include it within the HLJ landing page, push it to all community partners, and utilize it with social (organic/paid).

Healthlink JAX Explainer

Here is the social post we plan to utilize that we would like Heather/Phil to approve:

Social Post

Post Date: 3/13

Caption: *Tired of long ER waits and missing work or family time to get the care you need? Now there's a better way! Healthlink JAX connects you to free 24/7 virtual care—no insurance needed. Skip the waiting room, talk to a provider anytime, and get the care you need. Available for uninsured Duval County residents.*

Phil- You mentioned to Heather Houston & Chris Obarski that you wanted to talk thru HLJ messaging. Would love to get together so let us know what dates/times work for you.

Thanks!

-Erin

Erin Harris



Chief Marketing Officer

904-373-5304 EXT 7022
eharris@telescopehealth.com

841 Prudential Drive | Suite 1410 | Jacksonville, FL 32207

telescopehealth.com

From:	Erin Harris
To:	Joshi, Sunil - Mayor"s Office; Sherman, Lynn - Mayor"s Office; Schatz, Heather - MAPA; Perry, Phillip - MAPA; Spencer, Lauren - FRFO
Cc:	Heather Houston; Sydney Reid; Paul Sapia; Christopher Obarski
Subject:	Healthlink JAX Video
Date:	Monday, March 3, 2025 3:54:44 PM
Attachments:	Outlook-TELESCOPE .png Outlook-Phone Icon.png Outlook-Email Icon.png Outlook-Facebook.png Outlook-Twitter.png Outlook-LinkedIn.png Outlook-Instagram.png

EXTERNAL EMAIL: This email originated from a non-COJ email address. Do not click any links or open any attachments unless you trust the sender and know the content is safe.

Hi All,

Wanted to share with everyone the new HLJ video. Our goal with the video is to include it within the HLJ landing page, push it to all community partners, and utilize it with social (organic/paid).

Healthlink JAX Explainer

Here is the social post we plan to utilize that we would like Heather/Phil to approve:

Social Post

Post Date: 3/13

Caption: *Tired of long ER waits and missing work or family time to get the care you need? Now there's a better way! Healthlink JAX connects you to free 24/7 virtual care—no insurance needed. Skip the waiting room, talk to a provider anytime, and get the care you need. Available for uninsured Duval County residents.*

Phil- You mentioned to Heather Houston & Chris Obarski that you wanted to talk thru HLJ messaging. Would love to get together so let us know what dates/times work for you.

Thanks!

-Erin

Erin Harris



Chief Marketing Officer

904-373-5304 EXT 7022
eharris@telescopehealth.com

841 Prudential Drive | Suite 1410 | Jacksonville, FL 32207

telescopehealth.com

From:	Erin Harris
To:	Joshi, Sunil - Mayor"s Office; Sherman, Lynn - Mayor"s Office; Schatz, Heather - MAPA; Perry, Phillip - MAPA; Spencer, Lauren - FRFO
Cc:	Heather Houston; Sydney Reid; Paul Sapia; Christopher Obarski
Subject:	Healthlink JAX Video
Date:	Monday, March 3, 2025 3:54:44 PM
Attachments:	Outlook-TELESCOPE .png Outlook-Phone Icon.png Outlook-Email Icon.png Outlook-Facebook.png Outlook-Twitter.png Outlook-LinkedIn.png Outlook-Instagram.png

EXTERNAL EMAIL: This email originated from a non-COJ email address. Do not click any links or open any attachments unless you trust the sender and know the content is safe.

Hi All,

Wanted to share with everyone the new HLJ video. Our goal with the video is to include it within the HLJ landing page, push it to all community partners, and utilize it with social (organic/paid).

Healthlink JAX Explainer

Here is the social post we plan to utilize that we would like Heather/Phil to approve:

Social Post

Post Date: 3/13

Caption: *Tired of long ER waits and missing work or family time to get the care you need? Now there's a better way! Healthlink JAX connects you to free 24/7 virtual care—no insurance needed. Skip the waiting room, talk to a provider anytime, and get the care you need. Available for uninsured Duval County residents.*

Phil- You mentioned to Heather Houston & Chris Obarski that you wanted to talk thru HLJ messaging. Would love to get together so let us know what dates/times work for you.

Thanks!

-Erin

Erin Harris



Chief Marketing Officer

904-373-5304 EXT 7022
eharris@telescopehealth.com

841 Prudential Drive | Suite 1410 | Jacksonville, FL 32207

telescopehealth.com

From:	Erin Harris
To:	Joshi, Sunil - Mayor"s Office; Sherman, Lynn - Mayor"s Office; Schatz, Heather - MAPA; Perry, Phillip - MAPA; Spencer, Lauren - FRFO
Cc:	Heather Houston; Sydney Reid; Paul Sapia; Christopher Obarski
Subject:	Healthlink JAX Video
Date:	Monday, March 3, 2025 3:54:44 PM
Attachments:	Outlook-TELESCOPE .png Outlook-Phone Icon.png Outlook-Email Icon.png Outlook-Facebook.png Outlook-Twitter.png Outlook-LinkedIn.png Outlook-Instagram.png

EXTERNAL EMAIL: This email originated from a non-COJ email address. Do not click any links or open any attachments unless you trust the sender and know the content is safe.

Hi All,

Wanted to share with everyone the new HLJ video. Our goal with the video is to include it within the HLJ landing page, push it to all community partners, and utilize it with social (organic/paid).

Healthlink JAX Explainer

Here is the social post we plan to utilize that we would like Heather/Phil to approve:

Social Post

Post Date: 3/13

Caption: *Tired of long ER waits and missing work or family time to get the care you need? Now there's a better way! Healthlink JAX connects you to free 24/7 virtual care—no insurance needed. Skip the waiting room, talk to a provider anytime, and get the care you need. Available for uninsured Duval County residents.*

Phil- You mentioned to Heather Houston & Chris Obarski that you wanted to talk thru HLJ messaging. Would love to get together so let us know what dates/times work for you.

Thanks!

-Erin

Erin Harris



Chief Marketing Officer

904-373-5304 EXT 7022
eharris@telescopehealth.com

841 Prudential Drive | Suite 1410 | Jacksonville, FL 32207

telescopehealth.com

From:	Erin Harris
To:	Joshi, Sunil - Mayor"s Office; Sherman, Lynn - Mayor"s Office; Schatz, Heather - MAPA; Perry, Phillip - MAPA; Spencer, Lauren - FRFO
Cc:	Heather Houston; Sydney Reid; Paul Sapia; Christopher Obarski
Subject:	Healthlink JAX Video
Date:	Monday, March 3, 2025 3:54:44 PM
Attachments:	Outlook-TELESCOPE .png Outlook-Phone Icon.png Outlook-Email Icon.png Outlook-Facebook.png Outlook-Twitter.png Outlook-LinkedIn.png Outlook-Instagram.png

EXTERNAL EMAIL: This email originated from a non-COJ email address. Do not click any links or open any attachments unless you trust the sender and know the content is safe.

Hi All,

Wanted to share with everyone the new HLJ video. Our goal with the video is to include it within the HLJ landing page, push it to all community partners, and utilize it with social (organic/paid).

Healthlink JAX Explainer

Here is the social post we plan to utilize that we would like Heather/Phil to approve:

Social Post

Post Date: 3/13

Caption: *Tired of long ER waits and missing work or family time to get the care you need? Now there's a better way! Healthlink JAX connects you to free 24/7 virtual care—no insurance needed. Skip the waiting room, talk to a provider anytime, and get the care you need. Available for uninsured Duval County residents.*

Phil- You mentioned to Heather Houston & Chris Obarski that you wanted to talk thru HLJ messaging. Would love to get together so let us know what dates/times work for you.

Thanks!

-Erin

Erin Harris



Chief Marketing Officer

904-373-5304 EXT 7022
eharris@telescopehealth.com

841 Prudential Drive | Suite 1410 | Jacksonville, FL 32207

telescopehealth.com

From:	Jamie Brunken
To:	Spencer, Lauren - FRFO
Cc:	Erin Harris; Amelia Bjornson
Subject:	Healthlink Jax Website - Google Ads Account Access Needed
Date:	Tuesday, March 25, 2025 1:43:31 PM
Attachments:	image001.png image002.png image003.png image004.png
Importance:	High

EXTERNAL EMAIL: This email originated from a non-COJ email address. Do not click any links or open any attachments unless you trust the sender and know the content is safe.

Hi Lauren,

Happy Tuesday! My name is Jamie, account manager at Dalton, where we're working with Erin and the Telescope Health team on the upcoming Healthlink Jax paid media campaign.

As a part of the campaign, our team requires access to the Google Ads account linked to the Healthlink Jax website to set up proper optimizations and tracking for reporting. The campaign is set to go live early next week, so if you could help grant access to the below email addresses this afternoon/tomorrow morning, that would be great.

- skremp@daltonagency.com
- Daltonagencyanalytics@gmail.com

Erin let us know we could reach out to you for assistance, but please let me know if you have any questions on the above.
Thank you!

jamie brunken
account manager

c: 605.413.3659 | o: 615.515.4888

jbrunken@daltonagency.com

1316 adams st #300
nashville, tn 37208

CONFIDENTIALITY NOTICE: This communication may include confidential information and is intended only for the use of the addressee(s). If you are not the intended recipient, please notify the sender immediately and do not disclose, store or copy the e-mail or any related attachments. Are you actually reading this?

From:	Erin Harris
To:	Grant, Gregory - JEJE; Paul Sapia; Sherman, Lynn - Mayor"s Office; Joshi, Sunil - Mayor"s Office
Subject:	Healthlink JAX x JSEB Follow-up
Date:	Monday, March 31, 2025 11:22:40 PM
Attachments:	Outlook-TELESCOPE .png Outlook-Phone Icon.png Outlook-Email Icon.png Outlook-Facebook.png Outlook-Twitter.png Outlook-LinkedIn.png Outlook-Instagram.png Healthlink JAX General Collateral 2024.pdf Easy to Use Graphic.png Healthlink JAX Collateral 01132025.pdf Healthlink JAX Easy To Use Social Media.png Healthlink JAX Spanish One Sheeter.pdf

---

EXTERNAL EMAIL: This email originated from a non-COJ email address. Do not click any links or open any attachments unless you trust the sender and know the content is safe.

Hi Greg,

It was a pleasure speaking with you today about Healthlink JAX and the meaningful impact the program is having in our community. We appreciated the opportunity to share more about our work, and have attached several collateral pieces for your review, along with links to key resources that further explain the program:

- Healthlink JAX Landing Page - Program overview and eligibility details
- TEDx Jacksonville- Dr. Thompson's talk discussing barriers to care and how Healthlink JAX is addressing them
- Healthlink JAX Explainer- A concise breakdown of how the program works.

Here is the site for Get Covered JAX to add to your arsenal of resources: Jacksonville.gov - Get Covered Jax

We are excited to explore different options to inform the JSEB businesses about this great tool for their employees to be aware of this resource.

Let us know which events you would like Paul to talk about Healthlink JAX so we can start to block off his calendar. I'm looking forward to connecting with Adam Dillon to explore what collateral materials he will need and how we can partner.

Talk soon,

-Erin

Erin Harris
Chief Marketing Officer

904-373-5304 EXT 7022
eharris@telescopehealth.com

841 Prudential Drive | Suite 1410 | Jacksonville, FL 32207

telescopehealth.com

From:	Erin Harris
To:	Grant, Gregory - JEJE; Paul Sapia; Sherman, Lynn - Mayor"s Office; Joshi, Sunil - Mayor"s Office
Subject:	Healthlink JAX x JSEB Follow-up
Date:	Monday, March 31, 2025 11:22:39 PM
Attachments:	Outlook-TELESCOPE .png Outlook-Phone Icon.png Outlook-Email Icon.png Outlook-Facebook.png Outlook-Twitter.png Outlook-LinkedIn.png Outlook-Instagram.png Healthlink JAX General Collateral 2024.pdf Easy to Use Graphic.png Healthlink JAX Collateral 01132025.pdf Healthlink JAX Easy To Use Social Media.png Healthlink JAX Spanish One Sheeter.pdf

---

EXTERNAL EMAIL: This email originated from a non-COJ email address. Do not click any links or open any attachments unless you trust the sender and know the content is safe.

Hi Greg,

It was a pleasure speaking with you today about Healthlink JAX and the meaningful impact the program is having in our community. We appreciated the opportunity to share more about our work, and have attached several collateral pieces for your review, along with links to key resources that further explain the program:

- Healthlink JAX Landing Page - Program overview and eligibility details
- TEDx Jacksonville- Dr. Thompson's talk discussing barriers to care and how Healthlink JAX is addressing them
- Healthlink JAX Explainer- A concise breakdown of how the program works.

Here is the site for Get Covered JAX to add to your arsenal of resources: Jacksonville.gov - Get Covered Jax

We are excited to explore different options to inform the JSEB businesses about this great tool for their employees to be aware of this resource.

Let us know which events you would like Paul to talk about Healthlink JAX so we can start to block off his calendar. I'm looking forward to connecting with Adam Dillon to explore what collateral materials he will need and how we can partner.

Talk soon,

-Erin

Erin Harris
Chief Marketing Officer

904-373-5304 EXT 7022
eharris@telescopehealth.com

841 Prudential Drive | Suite 1410 | Jacksonville, FL 32207

telescopehealth.com

From:	Erin Harris
To:	Grant, Gregory - JEJE; Paul Sapia; Sherman, Lynn - Mayor"s Office; Joshi, Sunil - Mayor"s Office
Subject:	Healthlink JAX x JSEB Follow-up
Date:	Monday, March 31, 2025 11:22:41 PM
Attachments:	Outlook-TELESCOPE .png Outlook-Phone Icon.png Outlook-Email Icon.png Outlook-Facebook.png Outlook-Twitter.png Outlook-LinkedIn.png Outlook-Instagram.png Healthlink JAX General Collateral 2024.pdf Easy to Use Graphic.png Healthlink JAX Collateral 01132025.pdf Healthlink JAX Easy To Use Social Media.png Healthlink JAX Spanish One Sheeter.pdf

---

EXTERNAL EMAIL: This email originated from a non-COJ email address. Do not click any links or open any attachments unless you trust the sender and know the content is safe.

Hi Greg,

It was a pleasure speaking with you today about Healthlink JAX and the meaningful impact the program is having in our community. We appreciated the opportunity to share more about our work, and have attached several collateral pieces for your review, along with links to key resources that further explain the program:

- Healthlink JAX Landing Page - Program overview and eligibility details
- TEDx Jacksonville- Dr. Thompson's talk discussing barriers to care and how Healthlink JAX is addressing them
- Healthlink JAX Explainer- A concise breakdown of how the program works.

Here is the site for Get Covered JAX to add to your arsenal of resources: Jacksonville.gov - Get Covered Jax

We are excited to explore different options to inform the JSEB businesses about this great tool for their employees to be aware of this resource.

Let us know which events you would like Paul to talk about Healthlink JAX so we can start to block off his calendar. I'm looking forward to connecting with Adam Dillon to explore what collateral materials he will need and how we can partner.

Talk soon,

-Erin

Erin Harris
Chief Marketing Officer

904-373-5304 EXT 7022
eharris@telescopehealth.com

841 Prudential Drive | Suite 1410 | Jacksonville, FL 32207

telescopehealth.com

From: Erin Harris
To: Parramore, Jennifer - FRRS
Subject: Healthlink JAX
Date: Tuesday, January 14, 2025 4:12:18 PM
Attachments: Outlook-TELESCOPE .png
Outlook-Phone Icon.png
Outlook-Email Icon.png
Outlook-Facebook.png
Outlook-Twitter.png
Outlook-LinkedIn.png
Outlook-Instagram.png

EXTERNAL EMAIL: This email originated from a non-COJ email address. Do not click any links or open any attachments unless you trust the sender and know the content is safe.

Hi Captain Parramore,

Hope you are staying warm in this weather. It was great to talk to you last week and learn more about PATH. I wanted to see if I can swing by the fire station Thursday morning to drop off more business sized cards. How many would help? 100? More than that?

Let me know if you have any questions in the meantime or if you need anything. Thanks!

-Erin

Erin Harris
Chief Marketing Officer

904-373-5304 EXT 7022
eharris@telescopehealth.com

841 Prudential Drive | Suite 1410 | Jacksonville, FL 32207

telescopehealth.com

From:	Paul Sapia
To:	Hartmann Drew; Janice Ramirez; Matthew Thompson; Jonathan Crist; Trey Blanchard; Gisselle.Holley@hcahealthcare.com; Keera.Ferreira@hcahealthcare.com
Cc:	Hammond Reed; Sherman, Lynn - Mayor"s Office; Joshi, Sunil - Mayor"s Office
Subject:	Healthlink JAX
Date:	Tuesday, October 29, 2024 12:53:18 PM
Attachments:	image001.png image002.png image003.png image004.png image005.png image006.png image007.png image008.png Healthlink JAX Spanish One Sheeter-2024.pdf Healthlink JAX easy to use.png Healthlink JAX General.pdf

EXTERNAL EMAIL: This email originated from a non-COJ email address. Do not click any links or open any attachments unless you trust the sender and know the content is safe.

Drew, Keera and Gisselle
Thank you so much for the time this morning to talk about the Healthlink JAX program. We are excited for the partnership and ready to set up follow up meetings to build awareness of the program for your teams and to look for ways to more thoroughly create referral links so that it is easy for you to get your patients connected to the Healthlink JAX program when appropriate.
Keera and Gisselle.
Janice, Trey and Jonathan can connect with you to better understand your current processes and see how we can integrate and help your team.

We look forward to working with you all.

Thank you.

Jacksonville.gov - Healthlink JAX

Paul Sapia, MHA
Chief Population Health Officer

904-373-5304 ext.7008
904-553-6091
psapia@telescopehealthcom

841 Prudential Drive | Suite 1410 | Jacksonville, FL 32207

telescopehealth.com

From:	Paul Sapia
To:	Hartmann Drew; Janice Ramirez; Matthew Thompson; Jonathan Crist; Trey Blanchard; Gisselle.Holley@hcahealthcare.com; Keera.Ferreira@hcahealthcare.com
Cc:	Hammond Reed; Sherman, Lynn - Mayor"s Office; Joshi, Sunil - Mayor"s Office
Subject:	Healthlink JAX
Date:	Tuesday, October 29, 2024 12:53:18 PM
Attachments:	image001.png image002.png image003.png image004.png image005.png image006.png image007.png image008.png Healthlink JAX Spanish One Sheeter-2024.pdf Healthlink JAX easy to use.png Healthlink JAX General.pdf

EXTERNAL EMAIL: This email originated from a non-COJ email address. Do not click any links or open any attachments unless you trust the sender and know the content is safe.

Drew, Keera and Gisselle
Thank you so much for the time this morning to talk about the Healthlink JAX program. We are excited for the partnership and ready to set up follow up meetings to build awareness of the program for your teams and to look for ways to more thoroughly create referral links so that it is easy for you to get your patients connected to the Healthlink JAX program when appropriate.
Keera and Gisselle.
Janice, Trey and Jonathan can connect with you to better understand your current processes and see how we can integrate and help your team.

We look forward to working with you all.

Thank you.

Jacksonville.gov - Healthlink JAX

Paul Sapia, MHA
Chief Population Health Officer

904-373-5304 ext.7008
904-553-6091
psapia@telescopehealthcom

841 Prudential Drive | Suite 1410 | Jacksonville, FL 32207

telescopehealth.com

From: Paul Sapia
To: Hammond Reed; Matthew Thompson
Cc: Sherman, Lynn - Mayor"s Office; Joshi, Sunil - Mayor"s Office
Subject: Healthlink JAX
Date: Monday, October 21, 2024 2:22:42 PM
Attachments: image001.png
image002.png
image003.png
image004.png
image005.png
image006.png
image007.png
image008.png
Healthlink JAX easy to use.png
Healthlink JAX General.pdf

EXTERNAL EMAIL: This email originated from a non-COJ email address. Do not click any links or open any attachments unless you trust the sender and know the content is safe.

Good afternoon Reed.
Thank you again for your time this afternoon.
Here is some of the basic information about the Healthlink JAX program along with the City landing page. This should be a good start on giving you some information to share with your team and leaders to get the partnership moving forward.

We appreciate your willingness to be a part of the work and I am sure it will be beneficial to all of us.

Have a great rest of your week and open to having further discussions at your convenience.

Jacksonville.gov - Healthlink JAX

Paul Sapia, MHA
Chief Population Health Officer

904-373-5304 ext.7008
904-553-6091
psapia@telescopehealthcom

841 Prudential Drive | Suite 1410 | Jacksonville, FL 32207

telescopehealth.com

From: Paul Sapia
To: Hammond Reed; Matthew Thompson
Cc: Sherman, Lynn - Mayor"s Office; Joshi, Sunil - Mayor"s Office
Subject: Healthlink JAX
Date: Monday, October 21, 2024 2:22:42 PM
Attachments: image001.png
image002.png
image003.png
image004.png
image005.png
image006.png
image007.png
image008.png
Healthlink JAX easy to use.png
Healthlink JAX General.pdf

EXTERNAL EMAIL: This email originated from a non-COJ email address. Do not click any links or open any attachments unless you trust the sender and know the content is safe.

Good afternoon Reed.
Thank you again for your time this afternoon.
Here is some of the basic information about the Healthlink JAX program along with the City landing page. This should be a good start on giving you some information to share with your team and leaders to get the partnership moving forward.

We appreciate your willingness to be a part of the work and I am sure it will be beneficial to all of us.

Have a great rest of your week and open to having further discussions at your convenience.

Jacksonville.gov - Healthlink JAX

Paul Sapia, MHA
Chief Population Health Officer

904-373-5304 ext.7008
904-553-6091
psapia@telescopehealthcom

841 Prudential Drive | Suite 1410 | Jacksonville, FL 32207

telescopehealth.com

From: Erin Harris
To: Brown, Sonya
Subject: Healthlink JAX
Date: Thursday, February 20, 2025 3:08:22 PM
Attachments: Outlook-TELESCOPE .png
Outlook-Phone Icon.png
Outlook-Email Icon.png
Outlook-Facebook.png
Outlook-Twitter.png
Outlook-LinkedIn.png
Outlook-Instagram.png
Healthlink JAX General Collateral 2024.pdf
Healthlink JAX Easy To Use Social Media.png
Easy to Use Graphic.png

EXTERNAL EMAIL: This email originated from a non-COJ email address. Do not click any links or open any attachments unless you trust the sender and know the content is safe.

Hi Sonya,

It was great chatting with you about Healthlink JAX! I truly appreciate your willingness to help us bring this important program to your part-time staffers.

To recap the program:

Healthlink JAX, is a new initiative from the City of Jacksonville, offering uninsured Duval residents' **FREE** access to on-demand virtual doctor visits. The service is available 24/7, providing medical care, prescription refills, and connections to free local clinic resources. This saves our uninsured residents the time and money that going to an ER would entail, which many feel is their only option for care.

The services can be used by the entire family, and we offer translation services for over 240 languages.

I've attached one of our collateral pieces and here is a link to the City of Jacksonville website that has additional social media pieces: www.healthlinkjax.com

You mentioned your "Hot Schedules" messaging, one write-up some of our partners have put out for those types of systems is the below:

> ***If you're uninsured and need care, contact Healthlink JAX.***
>
> *This free, 24/7 service connects Duval County residents without health insurance to doctors via video call. Our doctors and care navigators are available to answer questions, treat illnesses, refill prescriptions, and guide patients to free clinic resources. Call* ***904-925-CARE (2273)*** *to get started.*

Looking forward to working together to make sure this program reaches those who need it most. If you need any physical collateral, posters or postcards please let me know, would be happy to supply. Happy to run thru the program on Zoom with anyone on your team that would like to dive deeper into it.

Talk soon and stay warm,

Erin

Erin Harris
Chief Marketing Officer

904-373-5304 EXT 7022
eharris@telescopehealth.com

841 Prudential Drive | Suite 1410 | Jacksonville, FL 32207

telescopehealth.com

To: Erin Harris; Paul Sapia
Subject: Healthy Living Symposium/ Healthfest
Date: Monday, March 24, 2025 3:39:53 PM
Attachments: IMG_2557.jpeg
image002.png

Hi Erin and Paul,

I would like to introduce you to Yolanda Hooper CEO of CSI Media and Events. She is providing an large healthy Living Symposium on April 5th 1- - 3:30. I have attached the flyer where you can find the details.

The event will be located downtown in the open area on Bay Street where City Hall used to be. She has partnered with Channel 4 and other organizations to make it a success and well attended. She is very much interested in having Healthlink JAX have a presence.

Yolanda,
Erin Harris and Paul Sapia are a part of the executive team at Healthlink JAX and will let you know of their availability to participate.

Kind regards,

Lynn

Lynn C. Sherman, MHA, CCHL
Executive Director of Health Programs
Office of Mayor Donna Deegan | City of Jacksonville
117 W. Duval Street, Suite 400
Jacksonville, FL 32202
lsherman@coj.net
https://www.coj.net




CITY OF JACKSONVILLE, FLORIDA
A NEW DAY.

From:	Sherman, Lynn - Mayor"s Office
To:	Erin Harris; Paul Sapia; Yolanda Hooper
Subject:	Healthy Living Symposium/Health Fest
Date:	Monday, March 24, 2025 3:46:00 PM
Attachments:	IMG_2557.jpeg image002.png

Hi Erin and Paul,

I would like to introduce you to Yolanda Hooper CEO of CSI Media and Events. She is providing an large healthy Living Symposium on April 5th 1- - 3:30. I have attached the flyer where you can find the details.

The event will be located downtown in the open area on Bay Street where City Hall used to be. She has partnered with Channel 4 and other organizations to make it a success and well attended. She is very much interested in having Healthlink JAX have a presence.

Yolanda,

Erin Harris and Paul Sapia are a part of the executive team at Healthlink JAX and will let you know of their availability to participate.

I will leave it to you all to connect on the subject.

Kind regards,

Lynn

Lynn C. Sherman, MHA, CCHL
Executive Director of Health Programs
Office of Mayor Donna Deegan | City of Jacksonville
117 W. Duval Street, Suite 400
Jacksonville, FL 32202
lsherman@coj.net
https://www.coj.net



Jacksonville.gov/Dashboards

A NEW DAY.

From:	Erin Harris
To:	Sherman, Lynn - Mayor"s Office
Cc:	Sydney Reid; Paul Sapia
Subject:	Hispanic Outreach Event
Date:	Monday, March 17, 2025 8:55:23 AM
Attachments:	Outlook-TELESCOPE .png Outlook-Phone Icon.png Outlook-Email Icon.png Outlook-Facebook.png Outlook-Twitter.png Outlook-LinkedIn.png Outlook-Instagram.png

EXTERNAL EMAIL: This email originated from a non-COJ email address. Do not click any links or open any attachments unless you trust the sender and know the content is safe.

Hi Lynn,

Hope all is well! We wanted to see if there was a contact and more information on the April 19th tabling event for Hispanic Outreach at UNF. Just want to confirm what items are needed for us to bring (table, chairs, insurance) and to shore up the timing for our staff.

If you could point us in the right direction then Sydney can connect with them.

Thanks!

-Erin

Erin Harris
Chief Marketing Officer

904-373-5304 EXT 7022
eharris@telescopehealth.com

841 Prudential Drive | Suite 1410 | Jacksonville, FL 32207

telescopehealth.com

From:	Alyssa Craig
To:	Erin Harris; Sydney Reid; Kingston, Matt - MAPA; Perry, Phillip - MAPA; Schatz, Heather - MAPA
Cc:	Evan Turnbull; Amelia Bjornson
Subject:	HLJ December 2024 Social Media Calendar
Date:	Monday, December 2, 2024 1:11:45 PM
Attachments:	image001.png image002.png image003.png image004.png

EXTERNAL EMAIL: This email originated from a non-COJ email address. Do not click any links or open any attachments unless you trust the sender and know the content is safe.

Hi there!

Linked here is Healthlink JAX's December social media calendar for review. Please let us know if you'd like any edits!

Thank you!

alyssa craig
senior social media manager

c: 706.870.5953

acraig@daltonagency.com

140 w monroe st.
jacksonvile, fl 32202

CONFIDENTIALITY NOTICE: This communication may include confidential information and is intended only for the use of the addressee(s). If you are not the intended recipient, please notify the sender immediately and do not disclose, store or copy the e-mail or any related attachments. Are you actually reading this?

From:	Alyssa Craig
To:	Erin Harris; Sydney Reid; Kingston, Matt - MAPA; Perry, Phillip - MAPA; Schatz, Heather - MAPA
Cc:	Evan Turnbull; Amelia Bjornson
Subject:	HLJ December 2024 Social Media Calendar
Date:	Monday, December 2, 2024 1:11:45 PM
Attachments:	image001.png image002.png image003.png image004.png

EXTERNAL EMAIL: This email originated from a non-COJ email address. Do not click any links or open any attachments unless you trust the sender and know the content is safe.

Hi there!

Linked here is Healthlink JAX's December social media calendar for review. Please let us know if you'd like any edits!

Thank you!

alyssa craig
senior social media manager

c: 706.870.5953

acraig@daltonagency.com

140 w monroe st.
jacksonvile, fl 32202

CONFIDENTIALITY NOTICE: This communication may include confidential information and is intended only for the use of the addressee(s). If you are not the intended recipient, please notify the sender immediately and do not disclose, store or copy the e-mail or any related attachments. Are you actually reading this?

From:	Alyssa Craig
To:	Erin Harris; Sydney Reid; Kingston, Matt - MAPA; Perry, Phillip - MAPA; Schatz, Heather - MAPA
Cc:	Evan Turnbull; Amelia Bjornson
Subject:	HLJ December 2024 Social Media Calendar
Date:	Monday, December 2, 2024 1:11:45 PM
Attachments:	image001.png image002.png image003.png image004.png

EXTERNAL EMAIL: This email originated from a non-COJ email address. Do not click any links or open any attachments unless you trust the sender and know the content is safe.

Hi there!

Linked here is Healthlink JAX's December social media calendar for review. Please let us know if you'd like any edits!

Thank you!

alyssa craig
senior social media manager

c: 706.870.5953

acraig@daltonagency.com

140 w monroe st.
jacksonvile, fl 32202

CONFIDENTIALITY NOTICE: This communication may include confidential information and is intended only for the use of the addressee(s). If you are not the intended recipient, please notify the sender immediately and do not disclose, store or copy the e-mail or any related attachments. Are you actually reading this?

From: Erin Harris
To: Joshi, Sunil - Mayor"s Office; Sherman, Lynn - Mayor"s Office
Cc: Paul Sapia; Sydney Reid; Matthew Thompson; Alyssa Jacobson
Subject: HLJ Explainer Video
Date: Monday, November 18, 2024 11:31:16 AM
Attachments: Outlook-TELESCOPE .png
Outlook-Phone Icon.png
Outlook-Email Icon.png
Outlook-Facebook.png
Outlook-Twitter.png
Outlook-LinkedIn.png
Outlook-Instagram.png
TELE24-37609-01 Healthlink Jax Explainer Video-storyboard-001-1115.pdf

---

EXTERNAL EMAIL: This email originated from a non-COJ email address. Do not click any links or open any attachments unless you trust the sender and know the content is safe.

Hi Dr. Joshi & Lynn,

Hope you both had a great weekend. Attached you will find the storyboard for our 30 second explainer video on Healthlink JAX. This eye catching animation will help people understand the use case of receiving care where and when they need it.

The two edits we will incorporate into this would be adjusting slide 7 to state "24/7" in that line and we would animate the end frame to bring in the COJ seal.

We are looking to start production in the next day or so to be ready by mid-December.

Let me know if you approve/have any feedback and we'll get this into production.

Thanks!

-Erin

Erin Harris
Chief Marketing Officer

904-373-5304 EXT 7022
eharris@telescopehealth.com
841 Prudential Drive | Suite 1410 | Jacksonville, FL 32207
telescopehealth.com

From:	Erin Harris
To:	Joshi, Sunil - Mayor"s Office; Sherman, Lynn - Mayor"s Office
Cc:	Paul Sapia; Sydney Reid; Matthew Thompson; Alyssa Jacobson
Subject:	HLJ Explainer Video
Date:	Monday, November 18, 2024 11:31:16 AM
Attachments:	Outlook-TELESCOPE .png Outlook-Phone Icon.png Outlook-Email Icon.png Outlook-Facebook.png Outlook-Twitter.png Outlook-LinkedIn.png Outlook-Instagram.png TELE24-37609-01 Healthlink Jax Explainer Video-storyboard-001-1115.pdf

EXTERNAL EMAIL: This email originated from a non-COJ email address. Do not click any links or open any attachments unless you trust the sender and know the content is safe.

Hi Dr. Joshi & Lynn,

Hope you both had a great weekend. Attached you will find the storyboard for our 30 second explainer video on Healthlink JAX. This eye catching animation will help people understand the use case of receiving care where and when they need it.

The two edits we will incorporate into this would be adjusting slide 7 to state "24/7" in that line and we would animate the end frame to bring in the COJ seal.

We are looking to start production in the next day or so to be ready by mid-December.

Let me know if you approve/have any feedback and we'll get this into production.

Thanks!

-Erin

Erin Harris
Chief Marketing Officer

904-373-5304 EXT 7022
eharris@telescopehealth.com
841 Prudential Drive | Suite 1410 | Jacksonville, FL 32207
telescopehealth.com

From:	Alyssa Craig
To:	Schatz, Heather - MAPA; Perry, Phillip - MAPA; Kingston, Matt - MAPA; Erin Harris; Sydney Reid
Cc:	Amelia Bjornson; Evan Turnbull
Subject:	HLJ January 2025 Social Media Calendar
Date:	Friday, December 20, 2024 9:22:45 AM
Attachments:	image001.png image002.png image003.png image004.png

EXTERNAL EMAIL: This email originated from a non-COJ email address. Do not click any links or open any attachments unless you trust the sender and know the content is safe.

Good morning!

Linked here is the January calendar for Healthlink JAX for review. Please let us know if any edits are to be made.

Thank you!

alyssa craig
senior social media manager

c: 706.870.5953

acraig@daltonagency.com

140 w monroe st.
jacksonvile, fl 32202

CONFIDENTIALITY NOTICE: This communication may include confidential information and is intended only for the use of the addressee(s). If you are not the intended recipient, please notify the sender immediately and do not disclose, store or copy the e-mail or any related attachments. Are you actually reading this?

From:	Alyssa Craig
To:	Schatz, Heather - MAPA; Perry, Phillip - MAPA; Kingston, Matt - MAPA; Erin Harris; Sydney Reid
Cc:	Amelia Bjornson; Evan Turnbull
Subject:	HLJ January 2025 Social Media Calendar
Date:	Friday, December 20, 2024 9:22:45 AM
Attachments:	image001.png image002.png image003.png image004.png

EXTERNAL EMAIL: This email originated from a non-COJ email address. Do not click any links or open any attachments unless you trust the sender and know the content is safe.

Good morning!

Linked here is the January calendar for Healthlink JAX for review. Please let us know if any edits are to be made.

Thank you!

alyssa craig
senior social media manager

c: 706.870.5953

acraig@daltonagency.com

140 w monroe st.
jacksonvile, fl 32202

CONFIDENTIALITY NOTICE: This communication may include confidential information and is intended only for the use of the addressee(s). If you are not the intended recipient, please notify the sender immediately and do not disclose, store or copy the e-mail or any related attachments. Are you actually reading this?

From:	Alyssa Craig
To:	Schatz, Heather - MAPA; Perry, Phillip - MAPA; Kingston, Matt - MAPA; Erin Harris; Sydney Reid
Cc:	Amelia Bjornson; Evan Turnbull
Subject:	HLJ January 2025 Social Media Calendar
Date:	Friday, December 20, 2024 9:22:45 AM
Attachments:	image001.png image002.png image003.png image004.png

EXTERNAL EMAIL: This email originated from a non-COJ email address. Do not click any links or open any attachments unless you trust the sender and know the content is safe.

Good morning!

Linked here is the January calendar for Healthlink JAX for review. Please let us know if any edits are to be made.

Thank you!

alyssa craig
senior social media manager

c: 706.870.5953

acraig@daltonagency.com

140 w monroe st.
jacksonvile, fl 32202

CONFIDENTIALITY NOTICE: This communication may include confidential information and is intended only for the use of the addressee(s). If you are not the intended recipient, please notify the sender immediately and do not disclose, store or copy the e-mail or any related attachments. Are you actually reading this?

From:	Alyssa Craig
To:	Erin Harris; Sydney Reid; Perry, Phillip - MAPA; Schatz, Heather - MAPA; Kingston, Matt - MAPA
Cc:	Amelia Bjornson; Evan Turnbull
Subject:	HLJ November Social Posts
Date:	Tuesday, November 12, 2024 4:05:55 PM
Attachments:	image001.png image002.png image003.png image004.png

EXTERNAL EMAIL: This email originated from a non-COJ email address. Do not click any links or open any attachments unless you trust the sender and know the content is safe.

Hi there!

We've outlined a number of posts to share on Healthlink JAX's social pages throughout the remainder of the month. Of course, as relevant, timely things occur we can slot in additional posts as needed, but wanted to go ahead and get a holistic review on some general promotional posts to ensure we have content ready and prepared throughout the month. Calendar is linked here for review.

Looking forward to your thoughts – there is a "Client Notes" column if you'd like to add direct feedback into the shared document, or can reply with any edits or revisions directly to this email.

Thank you!

alyssa craig
senior social media manager

c: 706.870.5953

acraig@daltonagency.com

140 w monroe st.
jacksonvile, fl 32202

CONFIDENTIALITY NOTICE: This communication may include confidential information and is intended only for the use of the addressee(s). If you are not the intended recipient, please notify the sender immediately and do not disclose, store or copy the e-mail or any related attachments. Are you actually reading this?

From: Alyssa Craig
To: Erin Harris; Sydney Reid; Perry, Phillip - MAPA; Schatz, Heather - MAPA; Kingston, Matt - MAPA
Cc: Amelia Bjornson; Evan Turnbull
Subject: HLJ November Social Posts
Date: Tuesday, November 12, 2024 4:05:55 PM
Attachments: image001.png
image002.png
image003.png
image004.png

EXTERNAL EMAIL: This email originated from a non-COJ email address. Do not click any links or open any attachments unless you trust the sender and know the content is safe.

Hi there!

We've outlined a number of posts to share on Healthlink JAX's social pages throughout the remainder of the month. Of course, as relevant, timely things occur we can slot in additional posts as needed, but wanted to go ahead and get a holistic review on some general promotional posts to ensure we have content ready and prepared throughout the month. Calendar is linked here for review.

Looking forward to your thoughts – there is a "Client Notes" column if you'd like to add direct feedback into the shared document, or can reply with any edits or revisions directly to this email.

Thank you!

alyssa craig
senior social media manager

c: 706.870.5953

acraig@daltonagency.com

140 w monroe st.
jacksonvile, fl 32202

CONFIDENTIALITY NOTICE: This communication may include confidential information and is intended only for the use of the addressee(s). If you are not the intended recipient, please notify the sender immediately and do not disclose, store or copy the e-mail or any related attachments. Are you actually reading this?

From:	Alyssa Craig
To:	Erin Harris; Sydney Reid; Perry, Phillip - MAPA; Schatz, Heather - MAPA; Kingston, Matt - MAPA
Cc:	Amelia Bjornson; Evan Turnbull
Subject:	HLJ November Social Posts
Date:	Tuesday, November 12, 2024 4:05:55 PM
Attachments:	image001.png image002.png image003.png image004.png

EXTERNAL EMAIL: This email originated from a non-COJ email address. Do not click any links or open any attachments unless you trust the sender and know the content is safe.

Hi there!

We've outlined a number of posts to share on Healthlink JAX's social pages throughout the remainder of the month. Of course, as relevant, timely things occur we can slot in additional posts as needed, but wanted to go ahead and get a holistic review on some general promotional posts to ensure we have content ready and prepared throughout the month. Calendar is linked here for review.

Looking forward to your thoughts – there is a "Client Notes" column if you'd like to add direct feedback into the shared document, or can reply with any edits or revisions directly to this email.

Thank you!

alyssa craig
senior social media manager

c: 706.870.5953

acraig@daltonagency.com

140 w monroe st.
jacksonvile, fl 32202

dalton.

CONFIDENTIALITY NOTICE: This communication may include confidential information and is intended only for the use of the addressee(s). If you are not the intended recipient, please notify the sender immediately and do not disclose, store or copy the e-mail or any related attachments. Are you actually reading this?

From: Erin Harris
To: Sherman, Lynn - Mayor"s Office
Subject: HLJ Postcards
Date: Monday, October 28, 2024 4:54:25 PM
Attachments: Outlook-TELESCOPE .png
Outlook-Phone Icon.png
Outlook-Email Icon.png
Outlook-Facebook.png
Outlook-Twitter.png
Outlook-LinkedIn.png
Outlook-Instagram.png

EXTERNAL EMAIL: This email originated from a non-COJ email address. Do not click any links or open any attachments unless you trust the sender and know the content is safe.

Hi Lynn,

I'll be downtown this Thursday and plan to drop off 1,000 postcards for you to give to Bill with Bethel Baptist/Kingdom Kare. Thanks!

-Erin

Erin Harris
Chief Marketing Officer

904-373-5304 EXT 7022
eharris@telescopehealth.com
841 Prudential Drive | Suite 1410 | Jacksonville, FL 32207
telescopehealth.com

From: Sherman, Lynn - Mayor"s Office
To: Erin Harris; Paul Sapia
Subject: HLJ Process Flow
Date: Thursday, November 14, 2024 7:24:00 PM
Attachments: Process Flow - General.pdf
image001.png

Since I gave you both a copy of this, I figured I should also give you the corrected one too.

Kind regards,

Lynn

Lynn C. Sherman, MHA, CCHL
Executive Director of Health Programs
Office of Mayor Donna Deegan | City of Jacksonville
117 W. Duval Street, Suite 400
Jacksonville, FL 32202
Office: (904)255-4628
Cell: (904)468-0467
lsherman@coj.net
https://www.coj.net

From:	Alyssa Craig
To:	Erin Harris; Sydney Reid; Kingston, Matt - MAPA; Perry, Phillip - MAPA; Schatz, Heather - MAPA
Cc:	Amelia Bjornson; Evan Turnbull
Subject:	HLJ Social Post - WTHJH podcast
Date:	Friday, November 22, 2024 1:44:44 PM
Attachments:	image001.png image002.png image003.png image004.png

EXTERNAL EMAIL: This email originated from a non-COJ email address. Do not click any links or open any attachments unless you trust the sender and know the content is safe.

Hi there!

We'd like to add a social post on Monday, sharing the What the Health Just Happened podcast that Paul was recently a part of, speaking about Healthlink JAX.

Below is copy for review:
Paul Sapia, Chief Population Health Officer at @Telescope Health, recently appeared on the 'What the Health Just Happened?' podcast to discuss Healthlink JAX, an initiative created in partnership with the @City of Jacksonville that aims to provide over 100,000 uninsured residents in Duval County with free, round-the-clock access to healthcare services.
Learn more about Healthlink JAX and catch the full episode here: https://www.youtube.com/watch?v=cOVztA2D6nY

For visual purposes, we'll utilize a clip provided by the podcast for Facebook, linked here. For Instagram, however, we'll utilize the attached photo. We cannot use the same clip due to it being filmed horizontally, and all videos on Instagram are now shared vertically, as you see in Instagram reels.

If you'd like any edits, please let me know!

alyssa craig
senior social media manager

c: 706.870.5953

acraig@daltonagency.com

140 w monroe st.
jacksonvile, fl 32202

dalton.

CONFIDENTIALITY NOTICE: This communication may include confidential information and is intended only for the use of the addressee(s). If you are not the intended recipient, please notify the sender immediately and do not disclose, store or copy the e-mail or any related attachments. Are you actually reading this?

From:	Alyssa Craig
To:	Erin Harris; Sydney Reid; Kingston, Matt - MAPA; Perry, Phillip - MAPA; Schatz, Heather - MAPA
Cc:	Amelia Bjornson; Evan Turnbull
Subject:	HLJ Social Post - WTHJH podcast
Date:	Friday, November 22, 2024 1:44:44 PM
Attachments:	image001.png image002.png image003.png image004.png

EXTERNAL EMAIL: This email originated from a non-COJ email address. Do not click any links or open any attachments unless you trust the sender and know the content is safe.

Hi there!

We'd like to add a social post on Monday, sharing the What the Health Just Happened podcast that Paul was recently a part of, speaking about Healthlink JAX.

Below is copy for review:
Paul Sapia, Chief Population Health Officer at @Telescope Health, recently appeared on the 'What the Health Just Happened?' podcast to discuss Healthlink JAX, an initiative created in partnership with the @City of Jacksonville that aims to provide over 100,000 uninsured residents in Duval County with free, round-the-clock access to healthcare services.
Learn more about Healthlink JAX and catch the full episode here: https://www.youtube.com/watch?v=cOVztA2D6nY

For visual purposes, we'll utilize a clip provided by the podcast for Facebook, linked here. For Instagram, however, we'll utilize the attached photo. We cannot use the same clip due to it being filmed horizontally, and all videos on Instagram are now shared vertically, as you see in Instagram reels.

If you'd like any edits, please let me know!

alyssa craig
senior social media manager

c: 706.870.5953

acraig@daltonagency.com

140 w monroe st.
jacksonvile, fl 32202

dalton.

CONFIDENTIALITY NOTICE: This communication may include confidential information and is intended only for the use of the addressee(s). If you are not the intended recipient, please notify the sender immediately and do not disclose, store or copy the e-mail or any related attachments. Are you actually reading this?

From:	Alyssa Craig
To:	Erin Harris; Sydney Reid; Kingston, Matt - MAPA; Perry, Phillip - MAPA; Schatz, Heather - MAPA
Cc:	Amelia Bjornson; Evan Turnbull
Subject:	HLJ Social Post - WTHJH podcast
Date:	Friday, November 22, 2024 1:44:44 PM
Attachments:	image001.png image002.png image003.png image004.png

EXTERNAL EMAIL: This email originated from a non-COJ email address. Do not click any links or open any attachments unless you trust the sender and know the content is safe.

Hi there!

We'd like to add a social post on Monday, sharing the What the Health Just Happened podcast that Paul was recently a part of, speaking about Healthlink JAX.

Below is copy for review:
Paul Sapia, Chief Population Health Officer at @Telescope Health, recently appeared on the 'What the Health Just Happened?' podcast to discuss Healthlink JAX, an initiative created in partnership with the @City of Jacksonville that aims to provide over 100,000 uninsured residents in Duval County with free, round-the-clock access to healthcare services.
Learn more about Healthlink JAX and catch the full episode here: https://www.youtube.com/watch?v=cOVztA2D6nY

For visual purposes, we'll utilize a clip provided by the podcast for Facebook, linked here. For Instagram, however, we'll utilize the attached photo. We cannot use the same clip due to it being filmed horizontally, and all videos on Instagram are now shared vertically, as you see in Instagram reels.

If you'd like any edits, please let me know!

alyssa craig
senior social media manager

c: 706.870.5953

acraig@daltonagency.com

140 w monroe st.
jacksonvile, fl 32202

dalton.

CONFIDENTIALITY NOTICE: This communication may include confidential information and is intended only for the use of the addressee(s). If you are not the intended recipient, please notify the sender immediately and do not disclose, store or copy the e-mail or any related attachments. Are you actually reading this?

From:	Alyssa Craig
To:	Erin Harris; Sydney Reid; Perry, Phillip - MAPA; Kingston, Matt - MAPA; Schatz, Heather - MAPA
Cc:	Evan Turnbull; Amelia Bjornson
Subject:	HLJ Social Post 10/24
Date:	Tuesday, October 22, 2024 4:24:33 PM
Attachments:	image001.png image002.png image003.png image004.png

EXTERNAL EMAIL: This email originated from a non-COJ email address. Do not click any links or open any attachments unless you trust the sender and know the content is safe.

Hi there!

We pushed out the second of the two posts I shared last week yesterday, so wanted to run a post by you all to share later this week.

Copy is below and the photo we'd like to use is attached. One question for clarification in photos, is it okay to use the visual of a face-to-face telehealth appointment? Or since the program is initially with a direct phone call would you prefer photos with people talking on the phone traditionally? Looking forward to your feedback – thank you!

A care navigator helps patients access care and community resources, ensuring they get the support they need.

Backed by a team of doctors and care navigators, Healthlink JAX and the @City of Jacksonville are providing #healthcare access day or night to those who are uninsured.

To see a doctor, call 904-925-CARE (2273) and visit our website to learn more: [LINK to landing page]

alyssa craig
senior social media manager

c: 706.870.5953

acraig@daltonagency.com

140 w monroe st.
jacksonvile, fl 32202

CONFIDENTIALITY NOTICE: This communication may include confidential information and is intended only for the use of the addressee(s). If you are not the intended recipient, please notify the sender immediately and do not disclose, store or copy the e-mail or any related attachments. Are you actually reading this?

From: Alyssa Craig
To: Erin Harris; Sydney Reid; Perry, Phillip - MAPA; Kingston, Matt - MAPA; Schatz, Heather - MAPA
Cc: Evan Turnbull; Amelia Bjornson
Subject: HLJ Social Post 10/24
Date: Tuesday, October 22, 2024 4:24:31 PM
Attachments: image001.png
image002.png
image003.png
image004.png

EXTERNAL EMAIL: This email originated from a non-COJ email address. Do not click any links or open any attachments unless you trust the sender and know the content is safe.

Hi there!

We pushed out the second of the two posts I shared last week yesterday, so wanted to run a post by you all to share later this week.

Copy is below and the photo we'd like to use is attached. One question for clarification in photos, is it okay to use the visual of a face-to-face telehealth appointment? Or since the program is initially with a direct phone call would you prefer photos with people talking on the phone traditionally? Looking forward to your feedback – thank you!

A care navigator helps patients access care and community resources, ensuring they get the support they need.

Backed by a team of doctors and care navigators, Healthlink JAX and the @City of Jacksonville are providing #healthcare access day or night to those who are uninsured.

To see a doctor, call 904-925-CARE (2273) and visit our website to learn more: [LINK to landing page]

alyssa craig
senior social media manager

c: 706.870.5953
acraig@daltonagency.com
140 w monroe st.
jacksonvile, fl 32202

CONFIDENTIALITY NOTICE: This communication may include confidential information and is intended only for the use of the addressee(s). If you are not the intended recipient, please notify the sender immediately and do not disclose, store or copy the e-mail or any related attachments. Are you actually reading this?

From:	Alyssa Craig
To:	Erin Harris; Sydney Reid; Perry, Phillip - MAPA; Kingston, Matt - MAPA; Schatz, Heather - MAPA
Cc:	Evan Turnbull; Amelia Bjornson
Subject:	HLJ Social Post 10/24
Date:	Tuesday, October 22, 2024 4:24:33 PM
Attachments:	image001.png image002.png image003.png image004.png

EXTERNAL EMAIL: This email originated from a non-COJ email address. Do not click any links or open any attachments unless you trust the sender and know the content is safe.

Hi there!

We pushed out the second of the two posts I shared last week yesterday, so wanted to run a post by you all to share later this week.

Copy is below and the photo we'd like to use is attached. One question for clarification in photos, is it okay to use the visual of a face-to-face telehealth appointment? Or since the program is initially with a direct phone call would you prefer photos with people talking on the phone traditionally? Looking forward to your feedback – thank you!

A care navigator helps patients access care and community resources, ensuring they get the support they need.

Backed by a team of doctors and care navigators, Healthlink JAX and the @City of Jacksonville are providing #healthcare access day or night to those who are uninsured.

To see a doctor, call 904-925-CARE (2273) and visit our website to learn more: [LINK to landing page]

alyssa craig
senior social media manager

c: 706.870.5953

acraig@daltonagency.com

140 w monroe st.
jacksonvile, fl 32202

CONFIDENTIALITY NOTICE: This communication may include confidential information and is intended only for the use of the addressee(s). If you are not the intended recipient, please notify the sender immediately and do not disclose, store or copy the e-mail or any related attachments. Are you actually reading this?

From:	Alyssa Craig
To:	Erin Harris; Sydney Reid; Perry, Phillip - MAPA; Schatz, Heather - MAPA; Kingston, Matt - MAPA
Cc:	Evan Turnbull; Amelia Bjornson
Subject:	HLJ Social Post 11/7
Date:	Tuesday, November 5, 2024 10:55:24 AM
Attachments:	image001.png image002.png image003.png image004.png TELE24-037511-03 Social Content October 1080x1080-carousel-1010-f1.png

EXTERNAL EMAIL: This email originated from a non-COJ email address. Do not click any links or open any attachments unless you trust the sender and know the content is safe.

Hi there! Below is a social post with the attached graphic for review. We'd like to post on Thursday as posting during the height of the election will likely have our post lost in people's feeds.

Please let me know if you'd like any edits – thank you!

Healthlink JAX is a vital new service that's giving uninsured residents of Duval County access to free, 24/7 virtual healthcare provided in partnership with the @CityofJacksonville. Whether you're seeking treatment for an illness, need a prescription refill, or require preventive care, our doctors and care navigators are ready to assist you day or night.

Call 904-925-CARE or visit our website to access the care you deserve: https://healthlinkjax.com/

alyssa craig
senior social media manager

c: 706.870.5953

acraig@daltonagency.com

140 w monroe st.
jacksonvile, fl 32202

CONFIDENTIALITY NOTICE: This communication may include confidential information and is intended only for the use of the addressee(s). If you are not the intended recipient, please notify the sender immediately and do not disclose, store or copy the e-mail or any related attachments. Are you actually reading this?

From:	Alyssa Craig
To:	Erin Harris; Sydney Reid; Perry, Phillip - MAPA; Schatz, Heather - MAPA; Kingston, Matt - MAPA
Cc:	Evan Turnbull; Amelia Bjornson
Subject:	HLJ Social Post 11/7
Date:	Tuesday, November 5, 2024 10:55:24 AM
Attachments:	image001.png image002.png image003.png image004.png TELE24-037511-03 Social Content October 1080x1080-carousel-1010-f1.png

EXTERNAL EMAIL: This email originated from a non-COJ email address. Do not click any links or open any attachments unless you trust the sender and know the content is safe.

Hi there! Below is a social post with the attached graphic for review. We'd like to post on Thursday as posting during the height of the election will likely have our post lost in people's feeds.

Please let me know if you'd like any edits – thank you!

Healthlink JAX is a vital new service that's giving uninsured residents of Duval County access to free, 24/7 virtual healthcare provided in partnership with the @CityofJacksonville. Whether you're seeking treatment for an illness, need a prescription refill, or require preventive care, our doctors and care navigators are ready to assist you day or night.

Call 904-925-CARE or visit our website to access the care you deserve: https://healthlinkjax.com/

alyssa craig
senior social media manager

c: 706.870.5953

acraig@daltonagency.com

140 w monroe st.
jacksonvile, fl 32202

CONFIDENTIALITY NOTICE: This communication may include confidential information and is intended only for the use of the addressee(s). If you are not the intended recipient, please notify the sender immediately and do not disclose, store or copy the e-mail or any related attachments. Are you actually reading this?

From:	Alyssa Craig
To:	Erin Harris; Sydney Reid; Perry, Phillip - MAPA; Schatz, Heather - MAPA; Kingston, Matt - MAPA
Cc:	Evan Turnbull; Amelia Bjornson
Subject:	HLJ Social Post 11/7
Date:	Tuesday, November 5, 2024 10:55:25 AM
Attachments:	image001.png image002.png image003.png image004.png TELE24-037511-03 Social Content October 1080x1080-carousel-1010-f1.png

EXTERNAL EMAIL: This email originated from a non-COJ email address. Do not click any links or open any attachments unless you trust the sender and know the content is safe.

Hi there! Below is a social post with the attached graphic for review. We'd like to post on Thursday as posting during the height of the election will likely have our post lost in people's feeds.

Please let me know if you'd like any edits – thank you!

Healthlink JAX is a vital new service that's giving uninsured residents of Duval County access to free, 24/7 virtual healthcare provided in partnership with the @CityofJacksonville. Whether you're seeking treatment for an illness, need a prescription refill, or require preventive care, our doctors and care navigators are ready to assist you day or night.

Call 904-925-CARE or visit our website to access the care you deserve: https://healthlinkjax.com/

alyssa craig
senior social media manager

c: 706.870.5953

acraig@daltonagency.com

140 w monroe st.
jacksonvile, fl 32202

CONFIDENTIALITY NOTICE: This communication may include confidential information and is intended only for the use of the addressee(s). If you are not the intended recipient, please notify the sender immediately and do not disclose, store or copy the e-mail or any related attachments. Are you actually reading this?

From:	Alyssa Craig
To:	Sydney Reid; Erin Harris; Kingston, Matt - MAPA; Perry, Phillip - MAPA; Schatz, Heather - MAPA
Cc:	Amelia Bjornson; Evan Turnbull
Subject:	HLJ Updated November Calendar
Date:	Tuesday, November 19, 2024 12:22:00 PM
Attachments:	image001.png image002.png image003.png image004.png

EXTERNAL EMAIL: This email originated from a non-COJ email address. Do not click any links or open any attachments unless you trust the sender and know the content is safe.

Hi there!

We received a graphic to correspond with the testimonial post – both graphics and copy are added into the November calendar for review, linked here.

Please let me know if you'd like any edits, thank you!

alyssa craig
senior social media manager

c: 706.870.5953

acraig@daltonagency.com

140 w monroe st.
jacksonvile, fl 32202

CONFIDENTIALITY NOTICE: This communication may include confidential information and is intended only for the use of the addressee(s). If you are not the intended recipient, please notify the sender immediately and do not disclose, store or copy the e-mail or any related attachments. Are you actually reading this?

From:	Alyssa Craig
To:	Sydney Reid; Erin Harris; Kingston, Matt - MAPA; Perry, Phillip - MAPA; Schatz, Heather - MAPA
Cc:	Amelia Bjornson; Evan Turnbull
Subject:	HLJ Updated November Calendar
Date:	Tuesday, November 19, 2024 12:22:00 PM
Attachments:	image001.png image002.png image003.png image004.png

EXTERNAL EMAIL: This email originated from a non-COJ email address. Do not click any links or open any attachments unless you trust the sender and know the content is safe.

Hi there!

We received a graphic to correspond with the testimonial post – both graphics and copy are added into the November calendar for review, linked here.

Please let me know if you'd like any edits, thank you!

alyssa craig
senior social media manager

c: 706.870.5953

acraig@daltonagency.com

140 w monroe st.
jacksonvile, fl 32202

CONFIDENTIALITY NOTICE: This communication may include confidential information and is intended only for the use of the addressee(s). If you are not the intended recipient, please notify the sender immediately and do not disclose, store or copy the e-mail or any related attachments. Are you actually reading this?

From:	Alyssa Craig
To:	Sydney Reid; Erin Harris; Kingston, Matt - MAPA; Perry, Phillip - MAPA; Schatz, Heather - MAPA
Cc:	Amelia Bjornson; Evan Turnbull
Subject:	HLJ Updated November Calendar
Date:	Tuesday, November 19, 2024 12:22:01 PM
Attachments:	image001.png image002.png image003.png image004.png

EXTERNAL EMAIL: This email originated from a non-COJ email address. Do not click any links or open any attachments unless you trust the sender and know the content is safe.

Hi there!

We received a graphic to correspond with the testimonial post – both graphics and copy are added into the November calendar for review, linked here.

Please let me know if you'd like any edits, thank you!

alyssa craig
senior social media manager

c: 706.870.5953

acraig@daltonagency.com

140 w monroe st.
jacksonvile, fl 32202

CONFIDENTIALITY NOTICE: This communication may include confidential information and is intended only for the use of the addressee(s). If you are not the intended recipient, please notify the sender immediately and do not disclose, store or copy the e-mail or any related attachments. Are you actually reading this?

From: Laureen Husband
To: Coretta Hill; Rogers, Heather; "douglas.baer@brookshealth.org"; "drjohnallennewman@gmail.com"; ann-marie.knight@jax.ufl.edu; "John.Avendano@fscj.edu"; "Caitlin.brunell@heart.org"; nicole; Wynn, Richmond; Faye Johnson; "Moore, Lisa J."; psapia@telescopehealth.com; "Goodman MD, Jeremy"; Susan King; "britvoice@icloud.com"; john newman; Marlo Zarka; Jessie Roush; TenBroeck, Angela - JCOD
Cc: Black, Ellita; Sherman, Lynn - Mayor"s Office
Subject: How to Help Our Neighbors Successfully Apply for SNAP Benefits!
Date: Thursday, February 6, 2025 1:24:15 PM
Attachments: image006.png
image007.png
image008.png
image009.png
image010.png
image011.png

EXTERNAL EMAIL: This email originated from a non-COJ email address. Do not click any links or open any attachments unless you trust the sender and know the content is safe.

Good Afternoon JTC members,

Please see the upcoming training at Feeding Northeast FL on February 28th on "**How to Help Our Neighbors Successfully Apply for SNAP Benefits**!". Please share this training with those in your network who interact with residents who need safety net resources - https://www.eventbrite.com/e/how-to-help-our-neighbors-successfully-apply-for-snap-benefits-tickets-1237856976539?aff=oddtdtcreator. Thanks, Laureen

Laureen Husband, Ed.D
Vice President,
Public Policy & Community Engagement
Feeding Northeast Florida
5245 Old Kings Road
Jacksonville, Florida 32254
Mobile: 352.284.0211
LHusband@feedingnefl.org | www.feedingnefl.org

From: Coretta Hill <CorettaH@uwnefl.org>
Sent: Thursday, January 16, 2025 6:26 PM
To: Rogers, Heather <Heather.Rogers@bcbsfl.com>; 'douglas.baer@brookshealth.org' <douglas.baer@brookshealth.org>; 'drjohnallennewman@gmail.com' <drjohnallennewman@gmail.com>; Knight, Ann-Marie <Ann-Marie.Knight@jax.ufl.edu>; 'John.Avendano@fscj.edu' <John.Avendano@fscj.edu>; 'Caitlin.brunell@heart.org' <Caitlin.brunell@heart.org>; 'Nicole@bluezones.com' <Nicole@bluezones.com>; 'rwynn@unf.edu' <rwynn@unf.edu>; 'fjohnson@nefhsc.org' <fjohnson@nefhsc.org>; 'Moore, Lisa J.' <lisa.moore@fscj.edu>; psapia@telescopehealth.com; 'Goodman MD, Jeremy' <Jeremy.Goodman@bmcjax.com>; Susan King <SKing@feedingnefl.org>; 'britvoice@icloud.com' <britvoice@icloud.com>; john newman <pastoratthemount@gmail.com>; Marlo Zarka <marlo@bluezones.com>; Jessie Roush <Jessie.Roush@heart.org>; TenBroeck, Angela - JCOD <ATenbroeck@coj.net>; Laureen Husband <LHusband@feedingnefl.org>
Cc: Black, Ellita <Ellita.Black@bcbsfl.com>; 'Lsherman@coj.net' <Lsherman@coj.net>
Subject: RE: JTC Committee Notes, 12/17/2024

CAUTION: This email originated from outside of the organization. Do not click links or open attachments unless you recognize the sender and know the content is safe.

Thank you Heather.

Coretta Hill
Chief Operating Officer
United Way of Northeast Florida

Office: 904-390-3234
Email: corettah@uwnefl.org
40 E. Adams St., Suite 310, Jacksonville, FL 32202

UNITED WAY
Northeast Florida

unitedwaynefl.org

From: Rogers, Heather <Heather.Rogers@bcbsfl.com>
Sent: Thursday, January 16, 2025 1:24 PM
To: 'douglas.baer@brookshealth.org' <douglas.baer@brookshealth.org>; 'drjohnallennewman@gmail.com' <drjohnallennewman@gmail.com>; Knight, Ann-Marie <Ann-Marie.Knight@jax.ufl.edu>; 'John.Avendano@fscj.edu' <John.Avendano@fscj.edu>; 'Caitlin.brunell@heart.org' <Caitlin.brunell@heart.org>; 'Nicole@bluezones.com' <Nicole@bluezones.com>; 'rwynn@unf.edu' <rwynn@unf.edu>; 'fjohnson@nefhsc.org' <fjohnson@nefhsc.org>; 'Moore, Lisa J.' <lisa.moore@fscj.edu>; psapia@telescopehealth.com; 'Goodman MD, Jeremy' <Jeremy.Goodman@bmcjax.com>; Susan King <sking@feedingnefl.org>; 'britvoice@icloud.com' <britvoice@icloud.com>; john newman <pastoratthemount@gmail.com>; Marlo Zarka <marlo@bluezones.com>; Jessie Roush <Jessie.Roush@heart.org>; TenBroeck, Angela - JCOD <ATenbroeck@coj.net>; Laureen Husband <LHusband@feedingnefl.org>; Coretta Hill <CorettaH@uwnefl.org>
Cc: Black, Ellita <Ellita.Black@bcbsfl.com>; 'Lsherman@coj.net' <Lsherman@coj.net>
Subject: JTC Committee Notes, 12/17/2024

Caution: This is an external email that originated from outside the United Way Domain and may contain suspicious content. Please take care when clicking links or opening attachments. If email reports to be from an employee within the organization or you are unsure of authenticity, please contact your IT Department!

Good afternoon,

Hope this email finds you well.

I realized today after putting our deck together for next week, that I sent the December notes

to only Lynn and Dr. Tice. I wanted to be sure you have received them prior to our next meeting, 1/21.

Going forward you will have the meeting notes by end of the week of the meeting taking place.

Please review and let me know if you have any questions. Thank you and have a good day!

Heather Rogers
Executive Administrative Assistant to:
Dr. Kelli Tice, VP Medical Affairs & Chief Health Equity Officer
Email: Heather.Rogers@bcbsfl.com
Florida Blue | 4800 Deerwood Campus Parkway DC4-6 | Jacksonville, FL 32246



We comply with applicable Federal civil rights laws and do not discriminate.
Visit floridablue.com/ndnotice to view our Non-Discrimination policy and find information on our free language assistance services.

Florida Blue is a trade name of Blue Cross and Blue Shield of Florida, Inc. Blue Cross and Blue Shield of Florida, Inc., and its subsidiary and affiliate companies are not responsible for errors or omissions in this e-mail message. Any personal comments made in this e-mail do not reflect the views of Blue Cross and Blue Shield of Florida, Inc. The information contained in this document may be confidential and intended solely for the use of the individual or entity to whom it is addressed. This document may contain material that is privileged or protected from disclosure under applicable law. If you are not the intended recipient or the individual responsible for delivering to the intended recipient, please (1) be advised that any use, dissemination, forwarding, or copying of this document IS STRICTLY PROHIBITED; and (2) notify sender immediately by telephone and destroy the document. THANK YOU.

From:	Rogers, Heather
To:	douglas.baer@brookshealth.org; drjohnallennewman@gmail.com; ann-marie.knight@jax.ufl.edu; John.Avendano@fscj.edu; Caitlin.brunell@heart.org; nicole; Wynn, Richmond; Faye Johnson; Moore, Lisa J.; psapia@telescopehealth.com; john newman; Marlo Zarka; Jessie Roush; TenBroeck, Angela - JCOD; Laureen Husband; Coretta Hill; Bides, Paula N.; Jonathan Spector; regina@gapsolutionsusa.com
Cc:	Black, Ellita; Tice, Kelli; Sherman, Lynn - Mayor"s Office
Subject:	In Person: JTC Committee meeting, 11/13
Date:	Friday, November 8, 2024 11:40:08 AM
Importance:	High

EXTERNAL EMAIL: This email originated from a non-COJ email address. Do not click any links or open any attachments unless you trust the sender and know the content is safe.

Good morning,

Hope everyone is doing well today.

I wanted to follow up on a meeting request that I sent over for an in-person meeting on Wednesday, 11/13 from 3-5.

The location will be at the mayor's office. Can you please let me know if you will be able to join us. Parking is free in the library parking garage and at Duval & Main St.

Please let me know by Monday afternoon if you will be able to make it, and just respond to me so not everyone gets all the emails.

Thank you for your help with this and have a great Friday!

Heather Rogers
Executive Administrative Assistant to:
Dr. Kelli Tice, VP Medical Affairs & Chief Health Equity Officer
Email: Heather.Rogers@bcbsfl.com
Florida Blue | 4800 Deerwood Campus Parkway DC4-6 | Jacksonville, FL 32246

We comply with applicable Federal civil rights laws and do not discriminate.
Visit floridablue.com/ndnotice to view our Non-Discrimination policy and find information on our free language assistance services.

Florida Blue is a trade name of Blue Cross and Blue Shield of Florida, Inc. Blue Cross and Blue Shield of Florida, Inc., and its subsidiary and affiliate companies are not responsible for errors or omissions in this e-mail message. Any personal comments made in this e-mail do not reflect the views of Blue Cross and Blue Shield of Florida, Inc. The information contained in this document may be confidential and intended solely for the use of the

individual or entity to whom it is addressed. This document may contain material that is privileged or protected from disclosure under applicable law. If you are not the intended recipient or the individual responsible for delivering to the intended recipient, please (1) be advised that any use, dissemination, forwarding, or copying of this document IS STRICTLY PROHIBITED; and (2) notify sender immediately by telephone and destroy the document. THANK YOU.

From:	Rogers, Heather
To:	douglas.baer@brookshealth.org; drjohnallennewman@gmail.com; ann-marie.knight@jax.ufl.edu; John.Avendano@fscj.edu; Caitlin.brunell@heart.org; nicole; Wynn, Richmond; Faye Johnson; Moore, Lisa J.; psapia@telescopehealth.com; john newman; Marlo Zarka; Jessie Roush; TenBroeck, Angela - JCOD; Laureen Husband; Coretta Hill; Bides, Paula N.; Jonathan Spector; regina@gapsolutionsusa.com
Cc:	Black, Ellita; Tice, Kelli; Sherman, Lynn - Mayor"s Office
Subject:	In Person: JTC Committee meeting, 11/13
Date:	Friday, November 8, 2024 11:40:08 AM
Importance:	High

EXTERNAL EMAIL: This email originated from a non-COJ email address. Do not click any links or open any attachments unless you trust the sender and know the content is safe.

Good morning,

Hope everyone is doing well today.

I wanted to follow up on a meeting request that I sent over for an in-person meeting on Wednesday, 11/13 from 3-5.

The location will be at the mayor's office. Can you please let me know if you will be able to join us. Parking is free in the library parking garage and at Duval & Main St.

Please let me know by Monday afternoon if you will be able to make it, and just respond to me so not everyone gets all the emails.

Thank you for your help with this and have a great Friday!

Heather Rogers
Executive Administrative Assistant to:
Dr. Kelli Tice, VP Medical Affairs & Chief Health Equity Officer
Email: Heather.Rogers@bcbsfl.com
Florida Blue | 4800 Deerwood Campus Parkway DC4-6 | Jacksonville, FL 32246

We comply with applicable Federal civil rights laws and do not discriminate.
Visit floridablue.com/ndnotice to view our Non-Discrimination policy and find information on our free language assistance services.

Florida Blue is a trade name of Blue Cross and Blue Shield of Florida, Inc. Blue Cross and Blue Shield of Florida, Inc., and its subsidiary and affiliate companies are not responsible for errors or omissions in this e-mail message. Any personal comments made in this e-mail do not reflect the views of Blue Cross and Blue Shield of Florida, Inc. The information contained in this document may be confidential and intended solely for the use of the

individual or entity to whom it is addressed. This document may contain material that is privileged or protected from disclosure under applicable law. If you are not the intended recipient or the individual responsible for delivering to the intended recipient, please (1) be advised that any use, dissemination, forwarding, or copying of this document IS STRICTLY PROHIBITED; and (2) notify sender immediately by telephone and destroy the document. THANK YOU.

From: Paul Sapia
To: Arikawa, Andrea; TenBroeck, Angela - JCOD
Subject: Introduction
Date: Wednesday, December 11, 2024 5:11:24 PM
Attachments: image001.png
image002.png
image003.png
image004.png
image005.png
image006.png
image007.png
image008.png

EXTERNAL EMAIL: This email originated from a non-COJ email address. Do not click any links or open any attachments unless you trust the sender and know the content is safe.

Good morning Dr. Arikawa
I would like to introduce you to Angela Tenbroeck. I have known Angela for the past six or seven years and I have been incredibly impressed by the work she is doing with urban farming, agriculture and food policy. She is now working in the Mayor's office to help connect local farmers to the existing food infrastructure and help promote the positive impacts of eating locally grown foods.
I think she would be a good addition to the advisory board you are putting together for UNF.

Angela, I am a big advocate for the work you do and for the potential impact an organization like UNF can have both locally and across the country. Dr. Arikawa has impressed me with the way she really is thinking creatively to get the UNF students engaged in community and build recognition

Paul Sapia, MHA
Chief Population Health Officer

904-373-5304 ext.7008
904-553-6091
psapia@telescopehealthcom

841 Prudential Drive | Suite 1410 | Jacksonville, FL 32207

telescopehealth.com

From:	Pratt, Ashley R., M.P.A.
To:	Paul Sapia; Palic, Johnna L., M.H.A.
Cc:	Sherman, Lynn - Mayor"s Office
Subject:	Introduction: Mayo Clinic Advanced Care at Home team
Date:	Thursday, December 5, 2024 2:16:39 PM

EXTERNAL EMAIL: This email originated from a non-COJ email address. Do not click any links or open any attachments unless you trust the sender and know the content is safe.

Hi Paul,

Hope you and your family had a wonderful Thanksgiving and are getting ready for the upcoming holiday season. I would like to introduce you to Johnna Palic who is our Operations Manager for our Advanced Care at Home team. Her and I were talking about telescope, but specifically Healthlink Jax. We have several programs within our Advance Care at Home, but specifically our Stat Care at Home Program that aligns with the work of Healthlink Jax and ability to continue to work together and our teams learn about the programs existing in Jacksonville to better serve the community and patients.

It would be great to get you, Jenny O'Donnel from Jax Care Connect and potentially Lynn Sherman COJ out to Mayo Clinic's campus for a tour of our advanced care at home facility as well as a presentation from you all on HealthLink Jax to our team with Advanced Care at Home which will include some of our case managers. Copying Lynn on here as well to know the potential ask.

I will let the two of you take it from here, but please Johnna include me in the site visit and presentation.

Thank you so much for all each of you do!

Ashley Pratt, MPA, MNM
She/Her/Hers
Director of Community Relations
Ph: 904-953-8398
Cell:407-760-8645
E-Mail: Pratt.Ashley@Mayo.edu

Mayo Clinic
Jacksonville, Florida 32224
www.mayoclinic.org
facebook.com/MayoClinic
youtube.com/MayoClinic
twitter.com/MayoClinic

From: Paul Sapia
To: Joshi, Sunil - Mayor"s Office; Sherman, Lynn - Mayor"s Office
Cc: Matthew Thompson
Subject: Jacksonville Chamber of Commerce
Date: Monday, November 11, 2024 3:19:41 PM
Attachments: image001.png
image002.png
image003.png
image004.png
image005.png
image006.png
image007.png
image008.png

EXTERNAL EMAIL: This email originated from a non-COJ email address. Do not click any links or open any attachments unless you trust the sender and know the content is safe.

Good afternoon Lynn and Sunil
I hope you had a great weekend. I wanted to follow up on the discussion about setting up some time with Daniel Davis and the Jacksonville Chamber. I think it would be a great time for us to get them up to speed on the Healthlink JAX program. I wanted to reach out to the two of you to see if you would like to facilitate the meeting.
Please let us know your thoughts and when would be a good time to connect with them.

Thank you

Paul Sapia, MHA
Chief Population Health Officer

904-373-5304 ext.7008
904-553-6091
psapia@telescopehealthcom

841 Prudential Drive | Suite 1410 | Jacksonville, FL 32207

telescopehealth.com

From: Paul Sapia
To: Joshi, Sunil - Mayor"s Office; Sherman, Lynn - Mayor"s Office
Cc: Matthew Thompson
Subject: Jacksonville Chamber of Commerce
Date: Monday, November 11, 2024 3:19:41 PM
Attachments: image001.png
image002.png
image003.png
image004.png
image005.png
image006.png
image007.png
image008.png

EXTERNAL EMAIL: This email originated from a non-COJ email address. Do not click any links or open any attachments unless you trust the sender and know the content is safe.

Good afternoon Lynn and Sunil
I hope you had a great weekend. I wanted to follow up on the discussion about setting up some time with Daniel Davis and the Jacksonville Chamber. I think it would be a great time for us to get them up to speed on the Healthlink JAX program. I wanted to reach out to the two of you to see if you would like to facilitate the meeting.
Please let us know your thoughts and when would be a good time to connect with them.

Thank you

Paul Sapia, MHA
Chief Population Health Officer

904-373-5304 ext.7008
904-553-6091
psapia@telescopehealthcom

841 Prudential Drive | Suite 1410 | Jacksonville, FL 32207

telescopehealth.com

To:	lguthrie@mhrcflorida.com; keath.biggers@uss.salvationarmy.org; jackie.morrison@bmcjax.com; dmlee@alz.org; jennifer.jerome@jaxlegalaid.org; Carter, Jimmie - EROD; gangea@duvalschools.org; Cyrus, Catherine - FRFO; jennifer.silvey@jax.ufl.edu; k4bjs.ha@gmail.com; Berley, Fred - MVOD; marc.boyd2@redcross.org; Tucker, Kara - RPDS; Donna.Johnson@myflfamilies.com; Song, Hongying - PLJX; jaxjagz2000@yahoo.com; cgeraci@jtafla.com; Tucker, Scott - ASAC; emily.harris@myeldersource.org; angela.enyedi@noaa.gov; smartpawsllc@gmail.com; colleenbell@sulzbacherjax.org; TeriKetchum@PresbyterianSocialMinistries.org; wchudgins@gmail.com; Cora.Victor@mayo.edu; jeannie.potthast@jax.ufl.edu; kevin.kotsis@ascension.org; rebecca.melvin@ufhealth.org; Civil, Rochelle A; jmorales@ciljacksonville.org; dylanbryan@flhsmv.gov; Olson, Claire - PLJX; mohrjl@jea.com; tanya_joson@csx.com; treimann@jaxbchfl.net; mccormick@poison.ufl.edu; Erin Harris; mduque@arcjacksonville.org; anaisa.colon-martinez@dea.gov; Yates, Kwanza - RPAH; jbonsall@jtafla.com; luke@jacksonvilleicemen.com; Joshua.Saunders@em.myflorida.com; James.Kelly@dot.gov; Carroll, James - PWGM; awims@mandarincharter.org; Nicholas.Brozovich@oneblood.org; Joseph, Daryl - RPOD; Barton.S.Nanney@ucg.mil; Michael.Haney@myfwc.com; corey.bridwell@myfwc.com; sandra.caslow@myfloridalicense.com; Ayoub, Andre - FREP; Golden, Percy - FREP; Conway, Sharyn - FREP; Peterson, Brian - FREP; Struble, Eric - FROD; King, Willie - FROD; Riska, Steven - FROD; Scott, Christopher - FRFO; Blanton, Jake - FROD; Guthrie, Daniel - FRRS; Mason, Allen - FRFP; Bell, Damian - FRFP; Kinstle, Teresa - FRFT; Gambill, Austin - FRFT; Corcoran, Gregory S; Goldberg, David M. - Director Customer & Community Engagement; Silvey, Jennifer L.; Smallwood, Tim - PWGM; Gallo, Marcy - ASAC; Morris, Khristina - ASAC; Moran, Indy N.; Morales, Tiffany - MVOD; Jello, Amy D.; Fuller, Voncea J; Piastuck, Daniel - RPCM; Gregson, Jackie - RPCM; Sydney Reid; Smith, Timothy - FREP; EOC Executive Conference Room; Carroll, Martina; MacPherson, Stacey - PLJX; Jackson, Byron - FRFP
Subject:	JaxReady Fest
Date:	Wednesday, April 9, 2025 4:00:10 PM
Attachments:	image001.png image002.png Exhibitor Map [20250409].pdf 2025 FAQ [20250409].pdf 2025 JaxReady Fest Flyer Final [202502027].pdf 2025 Social Graphic v5-01.png

---

All,

Thank you for attending today's JaxReady Fest Exhibitor Meeting. We appreciate your time and participation as we prepare for a successful event. Attached you'll find the materials we referenced in the meeting, which include:

- JaxReady Fest FAQs
- Event Map
- Event Flyer
- Social Media Graphic

Please use these resources to help your team get ready and help spread the word about JaxReady Fest. If you have any questions, or need additional support, don't hesitate to reach out to us.

Thank you again for being part of JaxReady Fest.

Stay JaxReady,

Shannon Nelson
Emergency Preparedness Supervisor, Operations
Emergency Preparedness Division
Jacksonville Fire and Rescue Department
515 North Julia Street, Jacksonville, FL 32202
O: 904.255.3126 | C: 904.254.4090


CITY OF JACKSONVILLE
JAX
READY
EMERGENCY PREPAREDNESS DIVISION


JACKSONVILLE
FIRE AND RESCUE DEPARTMENT
FIRE
CITY OF
JACKSONVILLE, FL
RESCUE

From: Joshi, Sunil - Mayor"s Office
To: Nelson, Shannon - FREP
Cc: Erin Harris; Sherman, Lynn - Mayor"s Office
Subject: JaxReady Fest 2025-HealthLinkJax
Date: Monday, March 10, 2025 11:14:43 AM
Attachments: JaxReady Fest 2.3.25 Stakeholder Presentation v1.pdf
image001.png
image002.png
image003.png

Hello Shannon,

I hope you are having a nice Monday. Our Health Link Jax partners are interested in participating in the upcoming JaxReady Fest!

Hopefully, it is not too late for them to register.

I have included Erin Harris of Telescope Health on this email.

Thank you!
Sunil

Sunil Joshi, MD, FACAAI, FAAAAI
Chief Health Officer | Office of Mayor Deegan
117 West Duval Street, Suite 400
Jacksonville, Fl 32202
(p) 904-708-2673
Coj.net

From: Nelson, Shannon - FREP <ShannonN@coj.net>
Sent: Monday, February 3, 2025 1:36 PM
To: Nelson, Shannon - FREP <ShannonN@coj.net>
Cc: Conway, Sharyn - FREP <SharynC@coj.net>; Golden, Percy - FREP <PGolden@coj.net>; Keen, Jaclyn - FREP <JKeen1@coj.net>; Johnson, Jamie - FREP <JamieJ@coj.net>
Subject: JaxReady Fest 2025

Good Afternoon All,

The City of Jacksonville's Emergency Preparedness Division would like to thank everyone who attended today's 2025 JaxReady Fest Stakeholder Meeting. Your support is invaluable, and we are looking forward to another successful JaxReady Fest where we can

all positively impact our community. We have attached the presentation to help you plan for the event.

If you are interested in registering your agency as an exhibitor for the 2025 JaxReady Fest, please complete the following form: https://jax.readyop.com/fs/4cCK/20a82e7b. The deadline to register as an exhibitor is **February 21, 2025**.

Have questions? Our team is here to help!

JaxReady Fest Lead: Shannon Nelson
Email: ShannonN@coj.net

Donations Lead: Sharyn Conway
Email: SharynC@coj.net

Subcommittee Lead: Chief Percy Golden
Email: PGolden@coj.net
Fire and Rescue

Subcommittee Lead: Jaclyn Keen
Email: JKeen1@coj.net
Law Enforcement

Subcommittee Lead: Capt. Jamie Johnson
Email: JamieJ@coj.net
All Other Categories

Thank you,

Shannon Nelson
Emergency Preparedness Supervisor, Operations
Emergency Preparedness Division
Jacksonville Fire and Rescue Department
515 North Julia Street, Jacksonville, FL 32202
O: 904.255.3126 | C: 904.254.4090

From: Joshi, Sunil - Mayor"s Office
To: Nelson, Shannon - FREP
Cc: Erin Harris; Sherman, Lynn - Mayor"s Office
Subject: JaxReady Fest 2025-HealthLinkJax
Date: Monday, March 10, 2025 11:14:43 AM
Attachments: JaxReady Fest 2.3.25 Stakeholder Presentation v1.pdf
image001.png
image002.png
image003.png

Hello Shannon,

I hope you are having a nice Monday. Our Health Link Jax partners are interested in participating in the upcoming JaxReady Fest!

Hopefully, it is not too late for them to register.

I have included Erin Harris of Telescope Health on this email.

Thank you!
Sunil

Sunil Joshi, MD, FACAAI, FAAAAI
Chief Health Officer | Office of Mayor Deegan
117 West Duval Street, Suite 400
Jacksonville, Fl 32202
(p) 904-708-2673
Coj.net

From: Nelson, Shannon - FREP <ShannonN@coj.net>
Sent: Monday, February 3, 2025 1:36 PM
To: Nelson, Shannon - FREP <ShannonN@coj.net>
Cc: Conway, Sharyn - FREP <SharynC@coj.net>; Golden, Percy - FREP <PGolden@coj.net>; Keen, Jaclyn - FREP <JKeen1@coj.net>; Johnson, Jamie - FREP <JamieJ@coj.net>
Subject: JaxReady Fest 2025

Good Afternoon All,

The City of Jacksonville's Emergency Preparedness Division would like to thank everyone who attended today's 2025 JaxReady Fest Stakeholder Meeting. Your support is invaluable, and we are looking forward to another successful JaxReady Fest where we can

all positively impact our community. We have attached the presentation to help you plan for the event.

If you are interested in registering your agency as an exhibitor for the 2025 JaxReady Fest, please complete the following form: https://jax.readyop.com/fs/4cCK/20a82e7b. The deadline to register as an exhibitor is **February 21, 2025**.

Have questions? Our team is here to help!

JaxReady Fest Lead: Shannon Nelson
Email: ShannonN@coj.net

Donations Lead: Sharyn Conway
Email: SharynC@coj.net

Subcommittee Lead: Chief Percy Golden
Email: PGolden@coj.net
Fire and Rescue

Subcommittee Lead: Jaclyn Keen
Email: JKeen1@coj.net
Law Enforcement

Subcommittee Lead: Capt. Jamie Johnson
Email: JamieJ@coj.net
All Other Categories

Thank you,

Shannon Nelson
Emergency Preparedness Supervisor, Operations
Emergency Preparedness Division
Jacksonville Fire and Rescue Department
515 North Julia Street, Jacksonville, FL 32202
O: 904.255.3126 | C: 904.254.4090

From: Joshi, Sunil - Mayor"s Office
To: Nelson, Shannon - FREP
Cc: Erin Harris; Sherman, Lynn - Mayor"s Office
Bcc: Joshi, Sunil - Mayor"s Office
Subject: JaxReady Fest 2025-HealthLinkJax
Date: Monday, March 10, 2025 11:14:00 AM
Attachments: JaxReady Fest 2.3.25 Stakeholder Presentation v1.pdf
image001.png
image002.png
image003.png

Hello Shannon,

I hope you are having a nice Monday. Our Health Link Jax partners are interested in participating in the upcoming JaxReady Fest!

Hopefully, it is not too late for them to register.

I have included Erin Harris of Telescope Health on this email.

Thank you!
Sunil

Sunil Joshi, MD, FACAAI, FAAAAI
Chief Health Officer | Office of Mayor Deegan
117 West Duval Street, Suite 400
Jacksonville, Fl 32202
(p) 904-708-2673
Coj.net

A NEW DAY.

From: Nelson, Shannon - FREP <ShannonN@coj.net>
Sent: Monday, February 3, 2025 1:36 PM
To: Nelson, Shannon - FREP <ShannonN@coj.net>
Cc: Conway, Sharyn - FREP <SharynC@coj.net>; Golden, Percy - FREP <PGolden@coj.net>; Keen, Jaclyn - FREP <JKeen1@coj.net>; Johnson, Jamie - FREP <JamieJ@coj.net>
Subject: JaxReady Fest 2025

Good Afternoon All,

The City of Jacksonville's Emergency Preparedness Division would like to thank everyone who attended today's 2025 JaxReady Fest Stakeholder Meeting. Your support is invaluable, and we are looking forward to another successful JaxReady Fest where we can

all positively impact our community. We have attached the presentation to help you plan for the event.

If you are interested in registering your agency as an exhibitor for the 2025 JaxReady Fest, please complete the following form: https://jax.readyop.com/fs/4cCK/20a82e7b. The deadline to register as an exhibitor is **February 21, 2025**.

Have questions? Our team is here to help!

JaxReady Fest Lead: Shannon Nelson
Email: ShannonN@coj.net

Donations Lead: Sharyn Conway
Email: SharynC@coj.net

Subcommittee Lead: Chief Percy Golden
Email: PGolden@coj.net
Fire and Rescue

Subcommittee Lead: Jaclyn Keen
Email: JKeen1@coj.net
Law Enforcement

Subcommittee Lead: Capt. Jamie Johnson
Email: JamieJ@coj.net
All Other Categories

Thank you,

Shannon Nelson
Emergency Preparedness Supervisor, Operations
Emergency Preparedness Division
Jacksonville Fire and Rescue Department
515 North Julia Street, Jacksonville, FL 32202
O: 904.255.3126 | C: 904.254.4090

From: Joshi, Sunil - Mayor"s Office
To: Nelson, Shannon - FREP
Cc: Erin Harris; Sherman, Lynn - Mayor"s Office
Subject: JaxReady Fest 2025-HealthLinkJax
Date: Monday, March 10, 2025 11:14:43 AM
Attachments: JaxReady Fest 2.3.25 Stakeholder Presentation v1.pdf
image001.png
image002.png
image003.png

Hello Shannon,

I hope you are having a nice Monday. Our Health Link Jax partners are interested in participating in the upcoming JaxReady Fest!

Hopefully, it is not too late for them to register.

I have included Erin Harris of Telescope Health on this email.

Thank you!
Sunil

Sunil Joshi, MD, FACAAI, FAAAAI
Chief Health Officer | Office of Mayor Deegan
117 West Duval Street, Suite 400
Jacksonville, Fl 32202
(p) 904-708-2673
Coj.net

From: Nelson, Shannon - FREP <ShannonN@coj.net>
Sent: Monday, February 3, 2025 1:36 PM
To: Nelson, Shannon - FREP <ShannonN@coj.net>
Cc: Conway, Sharyn - FREP <SharynC@coj.net>; Golden, Percy - FREP <PGolden@coj.net>; Keen, Jaclyn - FREP <JKeen1@coj.net>; Johnson, Jamie - FREP <JamieJ@coj.net>
Subject: JaxReady Fest 2025

Good Afternoon All,

The City of Jacksonville's Emergency Preparedness Division would like to thank everyone who attended today's 2025 JaxReady Fest Stakeholder Meeting. Your support is invaluable, and we are looking forward to another successful JaxReady Fest where we can

all positively impact our community. We have attached the presentation to help you plan for the event.

If you are interested in registering your agency as an exhibitor for the 2025 JaxReady Fest, please complete the following form: https://jax.readyop.com/fs/4cCK/20a82e7b. The deadline to register as an exhibitor is **February 21, 2025**.

Have questions? Our team is here to help!

JaxReady Fest Lead: Shannon Nelson
Email: ShannonN@coj.net

Donations Lead: Sharyn Conway
Email: SharynC@coj.net

Subcommittee Lead: Chief Percy Golden
Email: PGolden@coj.net
Fire and Rescue

Subcommittee Lead: Jaclyn Keen
Email: JKeen1@coj.net
Law Enforcement

Subcommittee Lead: Capt. Jamie Johnson
Email: JamieJ@coj.net
All Other Categories

Thank you,

Shannon Nelson
Emergency Preparedness Supervisor, Operations
Emergency Preparedness Division
Jacksonville Fire and Rescue Department
515 North Julia Street, Jacksonville, FL 32202
O: 904.255.3126 | C: 904.254.4090

From: Nelson, Shannon - FREP

To: lguthrie@mhrcflorida.com; keath.biggers@uss.salvationarmy.org; jackie.morrison@bmcjax.com; dmlee@alz.org; jennifer.jerome@jaxlegalaid.org; Carter, Jimmie - EROD; gangea@duvalschools.org; Cyrus, Catherine - FRFO; jennifer.silvey-cason@jax.ufl.edu; k4bjs.ha@gmail.com; Berley, Fred - MVOD; marc.boyd2@redcross.org; Tucker, Kara - RPDS; Donna.Johnson@myflfamilies.com; Song, Hongying - PLJX; jaxjagz2000@yahoo.com; Chris Geraci; Tucker, Scott - ASAC; emily.harris@myeldersource.org; angela.enyedi@noaa.gov; smartpawsllc@gmail.com; Colleen Bell; TeriKetchum@PresbyterianSocialMinistries.org; wchudgins@gmail.com; Cora.Victor@mayo.edu; jeannie.potthast@jax.ufl.edu; kevin.kotsis@ascension.org; rebecca.melvin@ufhealth.org; Civil, Rochelle A; jmorales@ciljacksonville.org; dylanbryan@flhsmv.gov; Olson, Claire - PLJX; mohrjl@jea.com; tanya_joson@csx.com; treimann@jaxbchfl.net; mccormick@poison.ufl.edu; Erin Harris; mduque@arcjacksonville.org; anaisa.colon-martinez@dea.gov; Yates, Kwanza - RPAH; jbonsall@jtafla.com; luke@jacksonvilleicemen.com; Joshua.Saunders@em.myflorida.com; James.Kelly@dot.gov; Carroll, James - PWGM; awims@mandarincharter.org; Nicholas.Brozovich@oneblood.org; Joseph, Daryl - RPOD; Barton.S.Nanney@ucg.mil; michael.haney@myfwc.com; corey.bridwell@myfwc.com; sandra.caslow@myfloridalicense.com; Ayoub, Andre - FREP; Golden, Percy - FREP; Conway, Sharyn - FREP; Peterson, Brian - FREP; Struble, Eric - FROD; King, Willie - FROD; Riska, Steven - FROD; Scott, Christopher - FRFO; Blanton, Jake - FROD; Guthrie, Daniel - FRRS; Mason, Allen - FRFP; Bell, Damian - FRFP; Kinstle, Teresa - FRFT; Gambill, Austin - FRFT; Corcoran, Gregory S; Goldberg, David M. - Director Customer & Community Engagement; Silvey, Jennifer L.; Smallwood, Tim - PWGM; Gallo, Marcy - ASAC; Morris, Khristina - ASAC; Moran, Indy N.; Morales, Tiffany - MVOD; Jello, Amy D.; fullvj@jea.com; Piastuck, Daniel - RPCM; Gregson, Jackie - RPCM; Sydney Reid; Smith, Timothy - FREP; EOC Executive Conference Room; Carroll, Martina; MacPherson, Stacey - PLJX; Jackson, Byron - FRFP

Subject: JaxReady Fest Exhibitor Meeting Follow-Up

Date: Wednesday, April 9, 2025 4:05:23 PM

Attachments: image001.png
image002.png
Exhibitor Map [20250409].pdf
2025 FAQ [20250409].pdf
2025 JaxReady Fest Flyer Final [202502027].pdf
2025 Social Graphic v5-01.png

All,

Thank you for attending today's JaxReady Fest Exhibitor Meeting. We appreciate your time and participation as we prepare for a successful event. Attached you'll find the materials we referenced in the meeting, which include:

- JaxReady Fest FAQs
- Event Map
- Event Flyer
- Social Media Graphic

Please use these resources to help your team get ready and help spread the word about JaxReady Fest. If you have any questions, or need additional support, don't hesitate to reach out to us.

Thank you again for being part of JaxReady Fest.

Stay JaxReady,

Shannon Nelson
Emergency Preparedness Supervisor, Operations
Emergency Preparedness Division
Jacksonville Fire and Rescue Department
515 North Julia Street, Jacksonville, FL 32202
O: 904.255.3126 | C: 904.254.4090


CITY OF JACKSONVILLE
JAX
READY
EMERGENCY PREPAREDNESS DIVISION


JACKSONVILLE
FIRE AND RESCUE DEPARTMENT
FIRE
CITY OF
JACKSONVILLE, FL
RESCUE

From: Nelson, Shannon - FREP

To: lguthrie@mhrcflorida.com; keath.biggers@uss.salvationarmy.org; jackie.morrison@bmcjax.com; dmlee@alz.org; jennifer.jerome@jaxlegalaid.org; Carter, Jimmie - EROD; gangea@duvalschools.org; Cyrus, Catherine - FRFO; jennifer.silvey-cason@jax.ufl.edu; k4bjs.ha@gmail.com; Berley, Fred - MVOD; marc.boyd2@redcross.org; Tucker, Kara - RPDS; Donna.Johnson@myflfamilies.com; Song, Hongying - PLJX; jaxjagz2000@yahoo.com; Chris Geraci; Tucker, Scott - ASAC; emily.harris@myeldersource.org; angela.enyedi@noaa.gov; smartpawsllc@gmail.com; Colleen Bell; TeriKetchum@PresbyterianSocialMinistries.org; wchudgins@gmail.com; Cora.Victor@mayo.edu; jeannie.potthast@jax.ufl.edu; kevin.kotsis@ascension.org; rebecca.melvin@ufhealth.org; Civil, Rochelle A; jmorales@ciljacksonville.org; dylanbryan@flhsmv.gov; Olson, Claire - PLJX; mohrjl@jea.com; tanya_joson@csx.com; treimann@jaxbchfl.net; mccormick@poison.ufl.edu; Erin Harris; mduque@arcjacksonville.org; anaisa.colon-martinez@dea.gov; Yates, Kwanza - RPAH; jbonsall@jtafla.com; luke@jacksonvilleicemen.com; Joshua.Saunders@em.myflorida.com; James.Kelly@dot.gov; Carroll, James - PWGM; awims@mandarincharter.org; Nicholas.Brozovich@oneblood.org; Joseph, Daryl - RPOD; Barton.S.Nanney@ucg.mil; michael.haney@myfwc.com; corey.bridwell@myfwc.com; sandra.caslow@myfloridalicense.com; Ayoub, Andre - FREP; Golden, Percy - FREP; Conway, Sharyn - FREP; Peterson, Brian - FREP; Struble, Eric - FROD; King, Willie - FROD; Riska, Steven - FROD; Scott, Christopher - FRFO; Blanton, Jake - FROD; Guthrie, Daniel - FRRS; Mason, Allen - FRFP; Bell, Damian - FRFP; Kinstle, Teresa - FRFT; Gambill, Austin - FRFT; Corcoran, Gregory S; Goldberg, David M. - Director Customer & Community Engagement; Silvey, Jennifer L.; Smallwood, Tim - PWGM; Gallo, Marcy - ASAC; Morris, Khristina - ASAC; Moran, Indy N.; Morales, Tiffany - MVOD; Jello, Amy D.; fullvj@jea.com; Piastuck, Daniel - RPCM; Gregson, Jackie - RPCM; Sydney Reid; Smith, Timothy - FREP; EOC Executive Conference Room; Carroll, Martina; MacPherson, Stacey - PLJX; Jackson, Byron - FRFP

Subject: JaxReady Fest Exhibitor Meeting Follow-Up

Date: Wednesday, April 9, 2025 4:05:22 PM

Attachments: image001.png
image002.png
Exhibitor Map [20250409].pdf
2025 FAQ [20250409].pdf
2025 JaxReady Fest Flyer Final [202502027].pdf
2025 Social Graphic v5-01.png

All,

Thank you for attending today's JaxReady Fest Exhibitor Meeting. We appreciate your time and participation as we prepare for a successful event. Attached you'll find the materials we referenced in the meeting, which include:

- JaxReady Fest FAQs
- Event Map
- Event Flyer
- Social Media Graphic

Please use these resources to help your team get ready and help spread the word about JaxReady Fest. If you have any questions, or need additional support, don't hesitate to reach out to us.

Thank you again for being part of JaxReady Fest.

Stay JaxReady,

Shannon Nelson
Emergency Preparedness Supervisor, Operations
Emergency Preparedness Division
Jacksonville Fire and Rescue Department
515 North Julia Street, Jacksonville, FL 32202
O: 904.255.3126 | C: 904.254.4090


CITY OF JACKSONVILLE
JAX
READY
EMERGENCY PREPAREDNESS DIVISION


JACKSONVILLE
FIRE AND RESCUE DEPARTMENT
FIRE
CITY OF
JACKSONVILLE, FL
RESCUE

From: Nelson, Shannon - FREP

To: lguthrie@mhrcflorida.com; keath.biggers@uss.salvationarmy.org; jackie.morrison@bmcjax.com; dmlee@alz.org; jennifer.jerome@jaxlegalaid.org; Carter, Jimmie - EROD; gangea@duvalschools.org; Cyrus, Catherine - FRFO; jennifer.silvey-cason@jax.ufl.edu; k4bjs.ha@gmail.com; Berley, Fred - MVOD; marc.boyd2@redcross.org; Tucker, Kara - RPDS; Donna.Johnson@myflfamilies.com; Song, Hongying - PLJX; jaxjagz2000@yahoo.com; Chris Geraci; Tucker, Scott - ASAC; emily.harris@myeldersource.org; angela.enyedi@noaa.gov; smartpawsllc@gmail.com; Colleen Bell; TeriKetchum@PresbyterianSocialMinistries.org; wchudgins@gmail.com; Cora.Victor@mayo.edu; jeannie.potthast@jax.ufl.edu; kevin.kotsis@ascension.org; rebecca.melvin@ufhealth.org; Civil, Rochelle A; jmorales@ciljacksonville.org; dylanbryan@flhsmv.gov; Olson, Claire - PLJX; mohrjl@jea.com; tanya_joson@csx.com; treimann@jaxbchfl.net; mccormick@poison.ufl.edu; Erin Harris; mduque@arcjacksonville.org; anaisa.colon-martinez@dea.gov; Yates, Kwanza - RPAH; jbonsall@jtafla.com; luke@jacksonvilleicemen.com; Joshua.Saunders@em.myflorida.com; James.Kelly@dot.gov; Carroll, James - PWGM; awims@mandarincharter.org; Nicholas.Brozovich@oneblood.org; Joseph, Daryl - RPOD; Barton.S.Nanney@ucg.mil; michael.haney@myfwc.com; corey.bridwell@myfwc.com; sandra.caslow@myfloridalicense.com; Ayoub, Andre - FREP; Golden, Percy - FREP; Conway, Sharyn - FREP; Peterson, Brian - FREP; Struble, Eric - FROD; King, Willie - FROD; Riska, Steven - FROD; Scott, Christopher - FRFO; Blanton, Jake - FROD; Guthrie, Daniel - FRRS; Mason, Allen - FRFP; Bell, Damian - FRFP; Kinstle, Teresa - FRFT; Gambill, Austin - FRFT; Corcoran, Gregory S; Goldberg, David M. - Director Customer & Community Engagement; Silvey, Jennifer L.; Smallwood, Tim - PWGM; Gallo, Marcy - ASAC; Morris, Khristina - ASAC; Moran, Indy N.; Morales, Tiffany - MVOD; Jello, Amy D.; fullvj@jea.com; Piastuck, Daniel - RPCM; Gregson, Jackie - RPCM; Sydney Reid; Smith, Timothy - FREP; EOC Executive Conference Room; Carroll, Martina; MacPherson, Stacey - PLJX; Jackson, Byron - FRFP

Subject: JaxReady Fest Exhibitor Meeting Follow-Up

Date: Wednesday, April 9, 2025 4:05:22 PM

Attachments: image001.png
image002.png
Exhibitor Map [20250409].pdf
2025 FAQ [20250409].pdf
2025 JaxReady Fest Flyer Final [202502027].pdf
2025 Social Graphic v5-01.png

All,

Thank you for attending today's JaxReady Fest Exhibitor Meeting. We appreciate your time and participation as we prepare for a successful event. Attached you'll find the materials we referenced in the meeting, which include:

- JaxReady Fest FAQs
- Event Map
- Event Flyer
- Social Media Graphic

Please use these resources to help your team get ready and help spread the word about JaxReady Fest. If you have any questions, or need additional support, don't hesitate to reach out to us.

Thank you again for being part of JaxReady Fest.

Stay JaxReady,

Shannon Nelson
Emergency Preparedness Supervisor, Operations
Emergency Preparedness Division
Jacksonville Fire and Rescue Department
515 North Julia Street, Jacksonville, FL 32202
O: 904.255.3126 | C: 904.254.4090


CITY OF JACKSONVILLE
JAX
READY
EMERGENCY PREPAREDNESS DIVISION


JACKSONVILLE
FIRE AND RESCUE DEPARTMENT
FIRE
CITY OF JACKSONVILLE, FL
RESCUE

From: Nelson, Shannon - FREP

To: lguthrie@mhrcflorida.com; keath.biggers@uss.salvationarmy.org; jackie.morrison@bmcjax.com; dmlee@alz.org; jennifer.jerome@jaxlegalaid.org; Carter, Jimmie - EROD; gangea@duvalschools.org; Cyrus, Catherine - FRFO; jennifer.silvey-cason@jax.ufl.edu; k4bjs.ha@gmail.com; Berley, Fred - MVOD; marc.boyd2@redcross.org; Tucker, Kara - RPDS; Donna.Johnson@myflfamilies.com; Song, Hongying - PLJX; jaxjagz2000@yahoo.com; Chris Geraci; Tucker, Scott - ASAC; emily.harris@myeldersource.org; angela.enyedi@noaa.gov; smartpawsllc@gmail.com; Colleen Bell; TeriKetchum@PresbyterianSocialMinistries.org; wchudgins@gmail.com; Cora.Victor@mayo.edu; jeannie.potthast@jax.ufl.edu; kevin.kotsis@ascension.org; rebecca.melvin@ufhealth.org; Civil, Rochelle A; jmorales@ciljacksonville.org; dylanbryan@flhsmv.gov; Olson, Claire - PLJX; mohrjl@jea.com; tanya_joson@csx.com; treimann@jaxbchfl.net; mccormick@poison.ufl.edu; Erin Harris; mduque@arcjacksonville.org; anaisa.colon-martinez@dea.gov; Yates, Kwanza - RPAH; jbonsall@jtafla.com; luke@jacksonvilleicemen.com; Joshua.Saunders@em.myflorida.com; James.Kelly@dot.gov; Carroll, James - PWGM; awims@mandarincharter.org; Nicholas.Brozovich@oneblood.org; Joseph, Daryl - RPOD; Barton.S.Nanney@ucg.mil; michael.haney@myfwc.com; corey.bridwell@myfwc.com; sandra.caslow@myfloridalicense.com; Ayoub, Andre - FREP; Golden, Percy - FREP; Conway, Sharyn - FREP; Peterson, Brian - FREP; Struble, Eric - FROD; King, Willie - FROD; Riska, Steven - FROD; Scott, Christopher - FRFO; Blanton, Jake - FROD; Guthrie, Daniel - FRRS; Mason, Allen - FRFP; Bell, Damian - FRFP; Kinstle, Teresa - FRFT; Gambill, Austin - FRFT; Corcoran, Gregory S; Goldberg, David M. - Director Customer & Community Engagement; Silvey, Jennifer L.; Smallwood, Tim - PWGM; Gallo, Marcy - ASAC; Morris, Khristina - ASAC; Moran, Indy N.; Morales, Tiffany - MVOD; Jello, Amy D.; fullvj@jea.com; Piastuck, Daniel - RPCM; Gregson, Jackie - RPCM; Sydney Reid; Smith, Timothy - FREP; EOC Executive Conference Room; Carroll, Martina; MacPherson, Stacey - PLJX; Jackson, Byron - FRFP

Subject: JaxReady Fest Exhibitor Meeting Follow-Up

Date: Wednesday, April 9, 2025 4:05:22 PM

Attachments: image001.png
image002.png
Exhibitor Map [20250409].pdf
2025 FAQ [20250409].pdf
2025 JaxReady Fest Flyer Final [202502027].pdf
2025 Social Graphic v5-01.png

All,

Thank you for attending today's JaxReady Fest Exhibitor Meeting. We appreciate your time and participation as we prepare for a successful event. Attached you'll find the materials we referenced in the meeting, which include:

- JaxReady Fest FAQs
- Event Map
- Event Flyer
- Social Media Graphic

Please use these resources to help your team get ready and help spread the word about JaxReady Fest. If you have any questions, or need additional support, don't hesitate to reach out to us.

Thank you again for being part of JaxReady Fest.

Stay JaxReady,

Shannon Nelson
Emergency Preparedness Supervisor, Operations
Emergency Preparedness Division
Jacksonville Fire and Rescue Department
515 North Julia Street, Jacksonville, FL 32202
O: 904.255.3126 | C: 904.254.4090


CITY OF JACKSONVILLE
JAX
READY
EMERGENCY PREPAREDNESS DIVISION


JACKSONVILLE
FIRE AND RESCUE DEPARTMENT
FIRE
CITY OF
JACKSONVILLE, FL
RESCUE

From: Nelson, Shannon - FREP
To: lguthrie@mhrcflorida.com; keath.biggers@uss.salvationarmy.org; jackie.morrison@bmcjax.com; dmlee@alz.org; jennifer.jerome@jaxlegalaid.org; Carter, Jimmie - EROD; gangea@duvalschools.org; Cyrus, Catherine - FRFO; jennifer.silvey-cason@jax.ufl.edu; k4bjs.ha@gmail.com; Berley, Fred - MVOD; marc.boyd2@redcross.org; Tucker, Kara - RPDS; Donna.Johnson@myflfamilies.com; Song, Hongying - PLJX; jaxjagz2000@yahoo.com; Chris Geraci; Tucker, Scott - ASAC; emily.harris@myeldersource.org; angela.enyedi@noaa.gov; smartpawsllc@gmail.com; Colleen Bell; TeriKetchum@PresbyterianSocialMinistries.org; wchudgins@gmail.com; Cora.Victor@mayo.edu; jeannie.potthast@jax.ufl.edu; kevin.kotsis@ascension.org; rebecca.melvin@ufhealth.org; Civil, Rochelle A; jmorales@ciljacksonville.org; dylanbryan@flhsmv.gov; Olson, Claire - PLJX; mohrjl@jea.com; tanya_joson@csx.com; treimann@jaxbchfl.net; mccormick@poison.ufl.edu; Erin Harris; mduque@arcjacksonville.org; anaisa.colon-martinez@dea.gov; Yates, Kwanza - RPAH; jbonsall@jtafla.com; luke@jacksonvilleicemen.com; Joshua.Saunders@em.myflorida.com; James.Kelly@dot.gov; Carroll, James - PWGM; awims@mandarincharter.org; Nicholas.Brozovich@oneblood.org; Joseph, Daryl - RPOD; Barton.S.Nanney@ucg.mil; michael.haney@myfwc.com; corey.bridwell@myfwc.com; sandra.caslow@myfloridalicense.com; Ayoub, Andre - FREP; Golden, Percy - FREP; Conway, Sharyn - FREP; Peterson, Brian - FREP; Struble, Eric - FROD; King, Willie - FROD; Riska, Steven - FROD; Scott, Christopher - FRFO; Blanton, Jake - FROD; Guthrie, Daniel - FRRS; Mason, Allen - FRFP; Bell, Damian - FRFP; Kinstle, Teresa - FRFT; Gambill, Austin - FRFT; Corcoran, Gregory S; Goldberg, David M. - Director Customer & Community Engagement; Silvey, Jennifer L.; Smallwood, Tim - PWGM; Gallo, Marcy - ASAC; Morris, Khristina - ASAC; Moran, Indy N.; Morales, Tiffany - MVOD; Jello, Amy D.; fullvj@jea.com; Piastuck, Daniel - RPCM; Gregson, Jackie - RPCM; Sydney Reid; Smith, Timothy - FREP; EOC Executive Conference Room; Carroll, Martina; MacPherson, Stacey - PLJX; Jackson, Byron - FRFP
Subject: JaxReady Fest Exhibitor Meeting Follow-Up
Date: Wednesday, April 9, 2025 4:05:22 PM
Attachments: image001.png
image002.png
Exhibitor Map [20250409].pdf
2025 FAQ [20250409].pdf
2025 JaxReady Fest Flyer Final [202502027].pdf
2025 Social Graphic v5-01.png

All,

Thank you for attending today's JaxReady Fest Exhibitor Meeting. We appreciate your time and participation as we prepare for a successful event. Attached you'll find the materials we referenced in the meeting, which include:

- JaxReady Fest FAQs
- Event Map
- Event Flyer
- Social Media Graphic

Please use these resources to help your team get ready and help spread the word about JaxReady Fest. If you have any questions, or need additional support, don't hesitate to reach out to us.

Thank you again for being part of JaxReady Fest.

Stay JaxReady,

Shannon Nelson
Emergency Preparedness Supervisor, Operations
Emergency Preparedness Division
Jacksonville Fire and Rescue Department
515 North Julia Street, Jacksonville, FL 32202
O: 904.255.3126 | C: 904.254.4090


CITY OF JACKSONVILLE
JAX
READY
EMERGENCY PREPAREDNESS DIVISION


JACKSONVILLE
FIRE AND RESCUE DEPARTMENT
FIRE
CITY OF JACKSONVILLE, FL
RESCUE

From: Nelson, Shannon - FREP

To: lguthrie@mhrcflorida.com; keath.biggers@uss.salvationarmy.org; jackie.morrison@bmcjax.com; dmlee@alz.org; jennifer.jerome@jaxlegalaid.org; Carter, Jimmie - EROD; gangea@duvalschools.org; Cyrus, Catherine - FRFO; jennifer.silvey-cason@jax.ufl.edu; k4bjs.ha@gmail.com; Berley, Fred - MVOD; marc.boyd2@redcross.org; Tucker, Kara - RPDS; Donna.Johnson@myflfamilies.com; Song, Hongying - PLJX; jaxjagz2000@yahoo.com; Chris Geraci; Tucker, Scott - ASAC; emily.harris@myeldersource.org; angela.enyedi@noaa.gov; smartpawsllc@gmail.com; Colleen Bell; TeriKetchum@PresbyterianSocialMinistries.org; wchudgins@gmail.com; Cora.Victor@mayo.edu; jeannie.potthast@jax.ufl.edu; kevin.kotsis@ascension.org; rebecca.melvin@ufhealth.org; Civil, Rochelle A; jmorales@ciljacksonville.org; dylanbryan@flhsmv.gov; Olson, Claire - PLJX; mohrjl@jea.com; tanya_joson@csx.com; treimann@jaxbchfl.net; mccormick@poison.ufl.edu; Erin Harris; mduque@arcjacksonville.org; anaisa.colon-martinez@dea.gov; Yates, Kwanza - RPAH; jbonsall@jtafla.com; luke@jacksonvilleicemen.com; Joshua.Saunders@em.myflorida.com; James.Kelly@dot.gov; Carroll, James - PWGM; awims@mandarincharter.org; Nicholas.Brozovich@oneblood.org; Joseph, Daryl - RPOD; Barton.S.Nanney@ucg.mil; michael.haney@myfwc.com; corey.bridwell@myfwc.com; sandra.caslow@myfloridalicense.com; Ayoub, Andre - FREP; Golden, Percy - FREP; Conway, Sharyn - FREP; Peterson, Brian - FREP; Struble, Eric - FROD; King, Willie - FROD; Riska, Steven - FROD; Scott, Christopher - FRFO; Blanton, Jake - FROD; Guthrie, Daniel - FRRS; Mason, Allen - FRFP; Bell, Damian - FRFP; Kinstle, Teresa - FRFT; Gambill, Austin - FRFT; Corcoran, Gregory S; Goldberg, David M. - Director Customer & Community Engagement; Silvey, Jennifer L.; Smallwood, Tim - PWGM; Gallo, Marcy - ASAC; Morris, Khristina - ASAC; Moran, Indy N.; Morales, Tiffany - MVOD; Jello, Amy D.; fullvj@jea.com; Piastuck, Daniel - RPCM; Gregson, Jackie - RPCM; Sydney Reid; Smith, Timothy - FREP; EOC Executive Conference Room; Carroll, Martina; MacPherson, Stacey - PLJX; Jackson, Byron - FRFP

Subject: JaxReady Fest Exhibitor Meeting Follow-Up

Date: Wednesday, April 9, 2025 4:05:22 PM

Attachments: image001.png
image002.png
Exhibitor Map [20250409].pdf
2025 FAQ [20250409].pdf
2025 JaxReady Fest Flyer Final [202502027].pdf
2025 Social Graphic v5-01.png

All,

Thank you for attending today's JaxReady Fest Exhibitor Meeting. We appreciate your time and participation as we prepare for a successful event. Attached you'll find the materials we referenced in the meeting, which include:

- JaxReady Fest FAQs
- Event Map
- Event Flyer
- Social Media Graphic

Please use these resources to help your team get ready and help spread the word about JaxReady Fest. If you have any questions, or need additional support, don't hesitate to reach out to us.

Thank you again for being part of JaxReady Fest.

Stay JaxReady,

Shannon Nelson
Emergency Preparedness Supervisor, Operations
Emergency Preparedness Division
Jacksonville Fire and Rescue Department
515 North Julia Street, Jacksonville, FL 32202
O: 904.255.3126 | C: 904.254.4090


CITY OF JACKSONVILLE
JAX
READY
EMERGENCY PREPAREDNESS DIVISION


JACKSONVILLE
FIRE AND RESCUE DEPARTMENT
FIRE
CITY OF
JACKSONVILLE, FL
RESCUE

From: Nelson, Shannon - FREP

To: lguthrie@mhrcflorida.com; keath.biggers@uss.salvationarmy.org; jackie.morrison@bmcjax.com; dmlee@alz.org; jennifer.jerome@jaxlegalaid.org; Carter, Jimmie - EROD; gangea@duvalschools.org; Cyrus, Catherine - FRFO; jennifer.silvey-cason@jax.ufl.edu; k4bjs.ha@gmail.com; Berley, Fred - MVOD; marc.boyd2@redcross.org; Tucker, Kara - RPDS; Donna.Johnson@myflfamilies.com; Song, Hongying - PLJX; jaxjagz2000@yahoo.com; Chris Geraci; Tucker, Scott - ASAC; emily.harris@myeldersource.org; angela.enyedi@noaa.gov; smartpawsllc@gmail.com; Colleen Bell; TeriKetchum@PresbyterianSocialMinistries.org; wchudgins@gmail.com; Cora.Victor@mayo.edu; jeannie.potthast@jax.ufl.edu; kevin.kotsis@ascension.org; rebecca.melvin@ufhealth.org; Civil, Rochelle A; jmorales@ciljacksonville.org; dylanbryan@flhsmv.gov; Olson, Claire - PLJX; mohrjl@jea.com; tanya_joson@csx.com; treimann@jaxbchfl.net; mccormick@poison.ufl.edu; Erin Harris; mduque@arcjacksonville.org; anaisa.colon-martinez@dea.gov; Yates, Kwanza - RPAH; jbonsall@jtafla.com; luke@jacksonvilleicemen.com; Joshua.Saunders@em.myflorida.com; James.Kelly@dot.gov; Carroll, James - PWGM; awims@mandarincharter.org; Nicholas.Brozovich@oneblood.org; Joseph, Daryl - RPOD; Barton.S.Nanney@ucg.mil; michael.haney@myfwc.com; corey.bridwell@myfwc.com; sandra.caslow@myfloridalicense.com; Ayoub, Andre - FREP; Golden, Percy - FREP; Conway, Sharyn - FREP; Peterson, Brian - FREP; Struble, Eric - FROD; King, Willie - FROD; Riska, Steven - FROD; Scott, Christopher - FRFO; Blanton, Jake - FROD; Guthrie, Daniel - FRRS; Mason, Allen - FRFP; Bell, Damian - FRFP; Kinstle, Teresa - FRFT; Gambill, Austin - FRFT; Corcoran, Gregory S; Goldberg, David M. - Director Customer & Community Engagement; Silvey, Jennifer L.; Smallwood, Tim - PWGM; Gallo, Marcy - ASAC; Morris, Khristina - ASAC; Moran, Indy N.; Morales, Tiffany - MVOD; Jello, Amy D.; fullvj@jea.com; Piastuck, Daniel - RPCM; Gregson, Jackie - RPCM; Sydney Reid; Smith, Timothy - FREP; EOC Executive Conference Room; Carroll, Martina; MacPherson, Stacey - PLJX; Jackson, Byron - FRFP

Subject: JaxReady Fest Exhibitor Meeting Follow-Up

Date: Wednesday, April 9, 2025 4:05:22 PM

Attachments: image001.png
image002.png
Exhibitor Map [20250409].pdf
2025 FAQ [20250409].pdf
2025 JaxReady Fest Flyer Final [202502027].pdf
2025 Social Graphic v5-01.png

All,

Thank you for attending today's JaxReady Fest Exhibitor Meeting. We appreciate your time and participation as we prepare for a successful event. Attached you'll find the materials we referenced in the meeting, which include:

- JaxReady Fest FAQs
- Event Map
- Event Flyer
- Social Media Graphic

Please use these resources to help your team get ready and help spread the word about JaxReady Fest. If you have any questions, or need additional support, don't hesitate to reach out to us.

Thank you again for being part of JaxReady Fest.

Stay JaxReady,

Shannon Nelson
Emergency Preparedness Supervisor, Operations
Emergency Preparedness Division
Jacksonville Fire and Rescue Department
515 North Julia Street, Jacksonville, FL 32202
O: 904.255.3126 | C: 904.254.4090


CITY OF JACKSONVILLE
JAX
READY
EMERGENCY PREPAREDNESS DIVISION


JACKSONVILLE
FIRE AND RESCUE DEPARTMENT
FIRE
CITY OF JACKSONVILLE, FL
RESCUE

From:	Nelson, Shannon - FREP
To:	lguthrie@mhrcflorida.com; keath.biggers@uss.salvationarmy.org; jackie.morrison@bmcjax.com; dmlee@alz.org; jennifer.jerome@jaxlegalaid.org; Carter, Jimmie - EROD; gangea@duvalschools.org; Cyrus, Catherine - FRFO; jennifer.silvey-cason@jax.ufl.edu; k4bjs.ha@gmail.com; Berley, Fred - MVOD; marc.boyd2@redcross.org; Tucker, Kara - RPDS; Donna.Johnson@myflfamilies.com; Song, Hongying - PLJX; jaxjagz2000@yahoo.com; Chris Geraci; Tucker, Scott - ASAC; emily.harris@myeldersource.org; angela.enyedi@noaa.gov; smartpawsllc@gmail.com; Colleen Bell; TeriKetchum@PresbyterianSocialMinistries.org; wchudgins@gmail.com; Cora.Victor@mayo.edu; jeannie.potthast@jax.ufl.edu; kevin.kotsis@ascension.org; rebecca.melvin@ufhealth.org; Civil, Rochelle A; jmorales@ciljacksonville.org; dylanbryan@flhsmv.gov; Olson, Claire - PLJX; mohrjl@jea.com; tanya_joson@csx.com; treimann@jaxbchfl.net; mccormick@poison.ufl.edu; Erin Harris; mduque@arcjacksonville.org; anaisa.colon-martinez@dea.gov; Yates, Kwanza - RPAH; jbonsall@jtafla.com; luke@jacksonvilleicemen.com; Joshua.Saunders@em.myflorida.com; James.Kelly@dot.gov; Carroll, James - PWGM; awims@mandarincharter.org; Nicholas.Brozovich@oneblood.org; Joseph, Daryl - RPOD; Barton.S.Nanney@ucg.mil; michael.haney@myfwc.com; corey.bridwell@myfwc.com; sandra.caslow@myfloridalicense.com; Ayoub, Andre - FREP; Golden, Percy - FREP; Conway, Sharyn - FREP; Peterson, Brian - FREP; Struble, Eric - FROD; King, Willie - FROD; Riska, Steven - FROD; Scott, Christopher - FRFO; Blanton, Jake - FROD; Guthrie, Daniel - FRRS; Mason, Allen - FRFP; Bell, Damian - FRFP; Kinstle, Teresa - FRFT; Gambill, Austin - FRFT; Corcoran, Gregory S; Goldberg, David M. - Director Customer & Community Engagement; Silvey, Jennifer L.; Smallwood, Tim - PWGM; Gallo, Marcy - ASAC; Morris, Khristina - ASAC; Moran, Indy N.; Morales, Tiffany - MVOD; Jello, Amy D.; fullvj@jea.com; Piastuck, Daniel - RPCM; Gregson, Jackie - RPCM; Sydney Reid; Smith, Timothy - FREP; EOC Executive Conference Room; Carroll, Martina; MacPherson, Stacey - PLJX; Jackson, Byron - FRFP
Subject:	JaxReady Fest Exhibitor Meeting Follow-Up
Date:	Wednesday, April 9, 2025 4:05:22 PM
Attachments:	image001.png image002.png Exhibitor Map [20250409].pdf 2025 FAQ [20250409].pdf 2025 JaxReady Fest Flyer Final [202502027].pdf 2025 Social Graphic v5-01.png

---

All,

Thank you for attending today's JaxReady Fest Exhibitor Meeting. We appreciate your time and participation as we prepare for a successful event. Attached you'll find the materials we referenced in the meeting, which include:

- JaxReady Fest FAQs
- Event Map
- Event Flyer
- Social Media Graphic

Please use these resources to help your team get ready and help spread the word about JaxReady Fest. If you have any questions, or need additional support, don't hesitate to reach out to us.

Thank you again for being part of JaxReady Fest.

Stay JaxReady,

Shannon Nelson
Emergency Preparedness Supervisor, Operations
Emergency Preparedness Division
Jacksonville Fire and Rescue Department
515 North Julia Street, Jacksonville, FL 32202
O: 904.255.3126 | C: 904.254.4090


CITY OF JACKSONVILLE
JAX
READY
EMERGENCY PREPAREDNESS DIVISION


JACKSONVILLE
FIRE AND RESCUE DEPARTMENT
FIRE
CITY OF
JACKSONVILLE, FL
RESCUE

From: Nelson, Shannon - FREP

To: lguthrie@mhrcflorida.com; keath.biggers@uss.salvationarmy.org; jackie.morrison@bmcjax.com; dmlee@alz.org; jennifer.jerome@jaxlegalaid.org; Carter, Jimmie - EROD; gangea@duvalschools.org; Cyrus, Catherine - FRFO; jennifer.silvey-cason@jax.ufl.edu; k4bjs.ha@gmail.com; Berley, Fred - MVOD; marc.boyd2@redcross.org; Tucker, Kara - RPDS; Donna.Johnson@myflfamilies.com; Song, Hongying - PLJX; jaxjagz2000@yahoo.com; Chris Geraci; Tucker, Scott - ASAC; emily.harris@myeldersource.org; angela.enyedi@noaa.gov; smartpawsllc@gmail.com; Colleen Bell; TeriKetchum@PresbyterianSocialMinistries.org; wchudgins@gmail.com; Cora.Victor@mayo.edu; jeannie.potthast@jax.ufl.edu; kevin.kotsis@ascension.org; rebecca.melvin@ufhealth.org; Civil, Rochelle A; jmorales@ciljacksonville.org; dylanbryan@flhsmv.gov; Olson, Claire - PLJX; mohrjl@jea.com; tanya_joson@csx.com; treimann@jaxbchfl.net; mccormick@poison.ufl.edu; Erin Harris; mduque@arcjacksonville.org; anaisa.colon-martinez@dea.gov; Yates, Kwanza - RPAH; jbonsall@jtafla.com; luke@jacksonvilleicemen.com; Joshua.Saunders@em.myflorida.com; James.Kelly@dot.gov; Carroll, James - PWGM; awims@mandarincharter.org; Nicholas.Brozovich@oneblood.org; Joseph, Daryl - RPOD; Barton.S.Nanney@ucg.mil; michael.haney@myfwc.com; corey.bridwell@myfwc.com; sandra.caslow@myfloridalicense.com; Ayoub, Andre - FREP; Golden, Percy - FREP; Conway, Sharyn - FREP; Peterson, Brian - FREP; Struble, Eric - FROD; King, Willie - FROD; Riska, Steven - FROD; Scott, Christopher - FRFO; Blanton, Jake - FROD; Guthrie, Daniel - FRRS; Mason, Allen - FRFP; Bell, Damian - FRFP; Kinstle, Teresa - FRFT; Gambill, Austin - FRFT; Corcoran, Gregory S; Goldberg, David M. - Director Customer & Community Engagement; Silvey, Jennifer L.; Smallwood, Tim - PWGM; Gallo, Marcy - ASAC; Morris, Khristina - ASAC; Moran, Indy N.; Morales, Tiffany - MVOD; Jello, Amy D.; fullvj@jea.com; Piastuck, Daniel - RPCM; Gregson, Jackie - RPCM; Sydney Reid; Smith, Timothy - FREP; EOC Executive Conference Room; Carroll, Martina; MacPherson, Stacey - PLJX; Jackson, Byron - FRFP

Subject: JaxReady Fest Exhibitor Meeting Follow-Up

Date: Wednesday, April 9, 2025 4:05:21 PM

Attachments: image001.png
image002.png
Exhibitor Map [20250409].pdf
2025 FAQ [20250409].pdf
2025 JaxReady Fest Flyer Final [202502027].pdf
2025 Social Graphic v5-01.png

All,

Thank you for attending today's JaxReady Fest Exhibitor Meeting. We appreciate your time and participation as we prepare for a successful event. Attached you'll find the materials we referenced in the meeting, which include:

- JaxReady Fest FAQs
- Event Map
- Event Flyer
- Social Media Graphic

Please use these resources to help your team get ready and help spread the word about JaxReady Fest. If you have any questions, or need additional support, don't hesitate to reach out to us.

Thank you again for being part of JaxReady Fest.

Stay JaxReady,

Shannon Nelson
Emergency Preparedness Supervisor, Operations
Emergency Preparedness Division
Jacksonville Fire and Rescue Department
515 North Julia Street, Jacksonville, FL 32202
O: 904.255.3126 | C: 904.254.4090


CITY OF JACKSONVILLE
JAX
READY
EMERGENCY PREPAREDNESS DIVISION


JACKSONVILLE
FIRE AND RESCUE DEPARTMENT
FIRE
CITY OF
JACKSONVILLE, FL
RESCUE

From: Nelson, Shannon - FREP

To: lguthrie@mhrcflorida.com; keath.biggers@uss.salvationarmy.org; jackie.morrison@bmcjax.com; dmlee@alz.org; jennifer.jerome@jaxlegalaid.org; Carter, Jimmie - EROD; gangea@duvalschools.org; Cyrus, Catherine - FRFO; jennifer.silvey-cason@jax.ufl.edu; k4bjs.ha@gmail.com; Berley, Fred - MVOD; marc.boyd2@redcross.org; Tucker, Kara - RPDS; Donna.Johnson@myflfamilies.com; Song, Hongying - PLJX; jaxjagz2000@yahoo.com; Chris Geraci; Tucker, Scott - ASAC; emily.harris@myeldersource.org; angela.enyedi@noaa.gov; smartpawsllc@gmail.com; Colleen Bell; TeriKetchum@PresbyterianSocialMinistries.org; wchudgins@gmail.com; Cora.Victor@mayo.edu; jeannie.potthast@jax.ufl.edu; kevin.kotsis@ascension.org; rebecca.melvin@ufhealth.org; Civil, Rochelle A; jmorales@ciljacksonville.org; dylanbryan@flhsmv.gov; Olson, Claire - PLJX; mohrjl@jea.com; tanya_joson@csx.com; treimann@jaxbchfl.net; mccormick@poison.ufl.edu; Erin Harris; mduque@arcjacksonville.org; anaisa.colon-martinez@dea.gov; Yates, Kwanza - RPAH; jbonsall@jtafla.com; luke@jacksonvilleicemen.com; Joshua.Saunders@em.myflorida.com; James.Kelly@dot.gov; Carroll, James - PWGM; awims@mandarincharter.org; Nicholas.Brozovich@oneblood.org; Joseph, Daryl - RPOD; Barton.S.Nanney@ucg.mil; michael.haney@myfwc.com; corey.bridwell@myfwc.com; sandra.caslow@myfloridalicense.com; Ayoub, Andre - FREP; Golden, Percy - FREP; Conway, Sharyn - FREP; Peterson, Brian - FREP; Struble, Eric - FROD; King, Willie - FROD; Riska, Steven - FROD; Scott, Christopher - FRFO; Blanton, Jake - FROD; Guthrie, Daniel - FRRS; Mason, Allen - FRFP; Bell, Damian - FRFP; Kinstle, Teresa - FRFT; Gambill, Austin - FRFT; Corcoran, Gregory S; Goldberg, David M. - Director Customer & Community Engagement; Silvey, Jennifer L.; Smallwood, Tim - PWGM; Gallo, Marcy - ASAC; Morris, Khristina - ASAC; Moran, Indy N.; Morales, Tiffany - MVOD; Jello, Amy D.; fullvj@jea.com; Piastuck, Daniel - RPCM; Gregson, Jackie - RPCM; Sydney Reid; Smith, Timothy - FREP; EOC Executive Conference Room; Carroll, Martina; MacPherson, Stacey - PLJX; Jackson, Byron - FRFP

Subject: JaxReady Fest Exhibitor Meeting Follow-Up

Date: Wednesday, April 9, 2025 4:05:21 PM

Attachments: image001.png
image002.png
Exhibitor Map [20250409].pdf
2025 FAQ [20250409].pdf
2025 JaxReady Fest Flyer Final [202502027].pdf
2025 Social Graphic v5-01.png

All,

Thank you for attending today's JaxReady Fest Exhibitor Meeting. We appreciate your time and participation as we prepare for a successful event. Attached you'll find the materials we referenced in the meeting, which include:

- JaxReady Fest FAQs
- Event Map
- Event Flyer
- Social Media Graphic

Please use these resources to help your team get ready and help spread the word about JaxReady Fest. If you have any questions, or need additional support, don't hesitate to reach out to us.

Thank you again for being part of JaxReady Fest.

Stay JaxReady,

Shannon Nelson
Emergency Preparedness Supervisor, Operations
Emergency Preparedness Division
Jacksonville Fire and Rescue Department
515 North Julia Street, Jacksonville, FL 32202
O: 904.255.3126 | C: 904.254.4090


CITY OF JACKSONVILLE
JAX
READY
EMERGENCY PREPAREDNESS DIVISION


JACKSONVILLE
FIRE AND RESCUE DEPARTMENT
FIRE
CITY OF JACKSONVILLE, FL
RESCUE

From:	Nelson, Shannon - FREP
To:	lguthrie@mhrcflorida.com; keath.biggers@uss.salvationarmy.org; jackie.morrison@bmcjax.com; dmlee@alz.org; jennifer.jerome@jaxlegalaid.org; Carter, Jimmie - EROD; gangea@duvalschools.org; Cyrus, Catherine - FRFO; jennifer.silvey-cason@jax.ufl.edu; k4bjs.ha@gmail.com; Berley, Fred - MVOD; marc.boyd2@redcross.org; Tucker, Kara - RPDS; Donna.Johnson@myflfamilies.com; Song, Hongying - PLJX; jaxjagz2000@yahoo.com; Chris Geraci; Tucker, Scott - ASAC; emily.harris@myeldersource.org; angela.enyedi@noaa.gov; smartpawsllc@gmail.com; Colleen Bell; TeriKetchum@PresbyterianSocialMinistries.org; wchudgins@gmail.com; Cora.Victor@mayo.edu; jeannie.potthast@jax.ufl.edu; kevin.kotsis@ascension.org; rebecca.melvin@ufhealth.org; Civil, Rochelle A; jmorales@ciljacksonville.org; dylanbryan@flhsmv.gov; Olson, Claire - PLJX; mohrjl@jea.com; tanya_joson@csx.com; treimann@jaxbchfl.net; mccormick@poison.ufl.edu; Erin Harris; mduque@arcjacksonville.org; anaisa.colon-martinez@dea.gov; Yates, Kwanza - RPAH; jbonsall@jtafla.com; luke@jacksonvilleicemen.com; Joshua.Saunders@em.myflorida.com; James.Kelly@dot.gov; Carroll, James - PWGM; awims@mandarincharter.org; Nicholas.Brozovich@oneblood.org; Joseph, Daryl - RPOD; Barton.S.Nanney@ucg.mil; michael.haney@myfwc.com; corey.bridwell@myfwc.com; sandra.caslow@myfloridalicense.com; Ayoub, Andre - FREP; Golden, Percy - FREP; Conway, Sharyn - FREP; Peterson, Brian - FREP; Struble, Eric - FROD; King, Willie - FROD; Riska, Steven - FROD; Scott, Christopher - FRFO; Blanton, Jake - FROD; Guthrie, Daniel - FRRS; Mason, Allen - FRFP; Bell, Damian - FRFP; Kinstle, Teresa - FRFT; Gambill, Austin - FRFT; Corcoran, Gregory S; Goldberg, David M. - Director Customer & Community Engagement; Silvey, Jennifer L.; Smallwood, Tim - PWGM; Gallo, Marcy - ASAC; Morris, Khristina - ASAC; Moran, Indy N.; Morales, Tiffany - MVOD; Jello, Amy D.; fullvj@jea.com; Piastuck, Daniel - RPCM; Gregson, Jackie - RPCM; Sydney Reid; Smith, Timothy - FREP; EOC Executive Conference Room; Carroll, Martina; MacPherson, Stacey - PLJX; Jackson, Byron - FRFP
Subject:	JaxReady Fest Exhibitor Meeting Follow-Up
Date:	Wednesday, April 9, 2025 4:05:21 PM
Attachments:	image001.png image002.png Exhibitor Map [20250409].pdf 2025 FAQ [20250409].pdf 2025 JaxReady Fest Flyer Final [202502027].pdf 2025 Social Graphic v5-01.png

---

All,

Thank you for attending today's JaxReady Fest Exhibitor Meeting. We appreciate your time and participation as we prepare for a successful event. Attached you'll find the materials we referenced in the meeting, which include:

- JaxReady Fest FAQs
- Event Map
- Event Flyer
- Social Media Graphic

Please use these resources to help your team get ready and help spread the word about JaxReady Fest. If you have any questions, or need additional support, don't hesitate to reach out to us.

Thank you again for being part of JaxReady Fest.

Stay JaxReady,

Shannon Nelson
Emergency Preparedness Supervisor, Operations
Emergency Preparedness Division
Jacksonville Fire and Rescue Department
515 North Julia Street, Jacksonville, FL 32202
O: 904.255.3126 | C: 904.254.4090


CITY OF JACKSONVILLE
JAX
READY
EMERGENCY PREPAREDNESS DIVISION


JACKSONVILLE
FIRE AND RESCUE DEPARTMENT
FIRE
CITY OF JACKSONVILLE, FL
RESCUE

From: Nelson, Shannon - FREP

To: lguthrie@mhrcflorida.com; keath.biggers@uss.salvationarmy.org; jackie.morrison@bmcjax.com; dmlee@alz.org; jennifer.jerome@jaxlegalaid.org; Carter, Jimmie - EROD; gangea@duvalschools.org; Cyrus, Catherine - FRFO; jennifer.silvey-cason@jax.ufl.edu; k4bjs.ha@gmail.com; Berley, Fred - MVOD; marc.boyd2@redcross.org; Tucker, Kara - RPDS; Donna.Johnson@myflfamilies.com; Song, Hongying - PLJX; jaxjagz2000@yahoo.com; Chris Geraci; Tucker, Scott - ASAC; emily.harris@myeldersource.org; angela.enyedi@noaa.gov; smartpawsllc@gmail.com; Colleen Bell; TeriKetchum@PresbyterianSocialMinistries.org; wchudgins@gmail.com; Cora.Victor@mayo.edu; jeannie.potthast@jax.ufl.edu; kevin.kotsis@ascension.org; rebecca.melvin@ufhealth.org; Civil, Rochelle A; jmorales@ciljacksonville.org; dylanbryan@flhsmv.gov; Olson, Claire - PLJX; mohrjl@jea.com; tanya_joson@csx.com; treimann@jaxbchfl.net; mccormick@poison.ufl.edu; Erin Harris; mduque@arcjacksonville.org; anaisa.colon-martinez@dea.gov; Yates, Kwanza - RPAH; jbonsall@jtafla.com; luke@jacksonvilleicemen.com; Joshua.Saunders@em.myflorida.com; James.Kelly@dot.gov; Carroll, James - PWGM; awims@mandarincharter.org; Nicholas.Brozovich@oneblood.org; Joseph, Daryl - RPOD; Barton.S.Nanney@ucg.mil; michael.haney@myfwc.com; corey.bridwell@myfwc.com; sandra.caslow@myfloridalicense.com; Ayoub, Andre - FREP; Golden, Percy - FREP; Conway, Sharyn - FREP; Peterson, Brian - FREP; Struble, Eric - FROD; King, Willie - FROD; Riska, Steven - FROD; Scott, Christopher - FRFO; Blanton, Jake - FROD; Guthrie, Daniel - FRRS; Mason, Allen - FRFP; Bell, Damian - FRFP; Kinstle, Teresa - FRFT; Gambill, Austin - FRFT; Corcoran, Gregory S; Goldberg, David M. - Director Customer & Community Engagement; Silvey, Jennifer L.; Smallwood, Tim - PWGM; Gallo, Marcy - ASAC; Morris, Khristina - ASAC; Moran, Indy N.; Morales, Tiffany - MVOD; Jello, Amy D.; fullvj@jea.com; Piastuck, Daniel - RPCM; Gregson, Jackie - RPCM; Sydney Reid; Smith, Timothy - FREP; EOC Executive Conference Room; Carroll, Martina; MacPherson, Stacey - PLJX; Jackson, Byron - FRFP

Subject: JaxReady Fest Exhibitor Meeting Follow-Up

Date: Wednesday, April 9, 2025 4:05:21 PM

Attachments: image001.png
image002.png
Exhibitor Map [20250409].pdf
2025 FAQ [20250409].pdf
2025 JaxReady Fest Flyer Final [202502027].pdf
2025 Social Graphic v5-01.png

All,

Thank you for attending today's JaxReady Fest Exhibitor Meeting. We appreciate your time and participation as we prepare for a successful event. Attached you'll find the materials we referenced in the meeting, which include:

- JaxReady Fest FAQs
- Event Map
- Event Flyer
- Social Media Graphic

Please use these resources to help your team get ready and help spread the word about JaxReady Fest. If you have any questions, or need additional support, don't hesitate to reach out to us.

Thank you again for being part of JaxReady Fest.

Stay JaxReady,

Shannon Nelson
Emergency Preparedness Supervisor, Operations
Emergency Preparedness Division
Jacksonville Fire and Rescue Department
515 North Julia Street, Jacksonville, FL 32202
O: 904.255.3126 | C: 904.254.4090


CITY OF JACKSONVILLE
JAX
READY
EMERGENCY PREPAREDNESS DIVISION


JACKSONVILLE
FIRE AND RESCUE DEPARTMENT
FIRE
CITY OF
JACKSONVILLE, FL
RESCUE

From: Nelson, Shannon - FREP

To: lguthrie@mhrcflorida.com; keath.biggers@uss.salvationarmy.org; jackie.morrison@bmcjax.com; dmlee@alz.org; jennifer.jerome@jaxlegalaid.org; Carter, Jimmie - EROD; gangea@duvalschools.org; Cyrus, Catherine - FRFO; jennifer.silvey-cason@jax.ufl.edu; k4bjs.ha@gmail.com; Berley, Fred - MVOD; marc.boyd2@redcross.org; Tucker, Kara - RPDS; Donna.Johnson@myflfamilies.com; Song, Hongying - PLJX; jaxjagz2000@yahoo.com; Chris Geraci; Tucker, Scott - ASAC; emily.harris@myeldersource.org; angela.enyedi@noaa.gov; smartpawsllc@gmail.com; Colleen Bell; TeriKetchum@PresbyterianSocialMinistries.org; wchudgins@gmail.com; Cora.Victor@mayo.edu; jeannie.potthast@jax.ufl.edu; kevin.kotsis@ascension.org; rebecca.melvin@ufhealth.org; Civil, Rochelle A; jmorales@ciljacksonville.org; dylanbryan@flhsmv.gov; Olson, Claire - PLJX; mohrjl@jea.com; tanya_joson@csx.com; treimann@jaxbchfl.net; mccormick@poison.ufl.edu; Erin Harris; mduque@arcjacksonville.org; anaisa.colon-martinez@dea.gov; Yates, Kwanza - RPAH; jbonsall@jtafla.com; luke@jacksonvilleicemen.com; Joshua.Saunders@em.myflorida.com; James.Kelly@dot.gov; Carroll, James - PWGM; awims@mandarincharter.org; Nicholas.Brozovich@oneblood.org; Joseph, Daryl - RPOD; Barton.S.Nanney@ucg.mil; michael.haney@myfwc.com; corey.bridwell@myfwc.com; sandra.caslow@myfloridalicense.com; Ayoub, Andre - FREP; Golden, Percy - FREP; Conway, Sharyn - FREP; Peterson, Brian - FREP; Struble, Eric - FROD; King, Willie - FROD; Riska, Steven - FROD; Scott, Christopher - FRFO; Blanton, Jake - FROD; Guthrie, Daniel - FRRS; Mason, Allen - FRFP; Bell, Damian - FRFP; Kinstle, Teresa - FRFT; Gambill, Austin - FRFT; Corcoran, Gregory S; Goldberg, David M. - Director Customer & Community Engagement; Silvey, Jennifer L.; Smallwood, Tim - PWGM; Gallo, Marcy - ASAC; Morris, Khristina - ASAC; Moran, Indy N.; Morales, Tiffany - MVOD; Jello, Amy D.; fullvj@jea.com; Piastuck, Daniel - RPCM; Gregson, Jackie - RPCM; Sydney Reid; Smith, Timothy - FREP; EOC Executive Conference Room; Carroll, Martina; MacPherson, Stacey - PLJX; Jackson, Byron - FRFP

Subject: JaxReady Fest Exhibitor Meeting Follow-Up

Date: Wednesday, April 9, 2025 4:05:21 PM

Attachments: image001.png
image002.png
Exhibitor Map [20250409].pdf
2025 FAQ [20250409].pdf
2025 JaxReady Fest Flyer Final [202502027].pdf
2025 Social Graphic v5-01.png

All,

Thank you for attending today's JaxReady Fest Exhibitor Meeting. We appreciate your time and participation as we prepare for a successful event. Attached you'll find the materials we referenced in the meeting, which include:

- JaxReady Fest FAQs
- Event Map
- Event Flyer
- Social Media Graphic

Please use these resources to help your team get ready and help spread the word about JaxReady Fest. If you have any questions, or need additional support, don't hesitate to reach out to us.

Thank you again for being part of JaxReady Fest.

Stay JaxReady,

Shannon Nelson
Emergency Preparedness Supervisor, Operations
Emergency Preparedness Division
Jacksonville Fire and Rescue Department
515 North Julia Street, Jacksonville, FL 32202
O: 904.255.3126 | C: 904.254.4090


CITY OF JACKSONVILLE
JAX
READY
EMERGENCY PREPAREDNESS DIVISION


JACKSONVILLE
FIRE AND RESCUE DEPARTMENT
FIRE
CITY OF
JACKSONVILLE, FL
RESCUE

From: Nelson, Shannon - FREP

To: lguthrie@mhrcflorida.com; keath.biggers@uss.salvationarmy.org; jackie.morrison@bmcjax.com; dmlee@alz.org; jennifer.jerome@jaxlegalaid.org; Carter, Jimmie - EROD; gangea@duvalschools.org; Cyrus, Catherine - FRFO; jennifer.silvey-cason@jax.ufl.edu; k4bjs.ha@gmail.com; Berley, Fred - MVOD; marc.boyd2@redcross.org; Tucker, Kara - RPDS; Donna.Johnson@myflfamilies.com; Song, Hongying - PLJX; jaxjagz2000@yahoo.com; Chris Geraci; Tucker, Scott - ASAC; emily.harris@myeldersource.org; angela.enyedi@noaa.gov; smartpawsllc@gmail.com; Colleen Bell; TeriKetchum@PresbyterianSocialMinistries.org; wchudgins@gmail.com; Cora.Victor@mayo.edu; jeannie.potthast@jax.ufl.edu; kevin.kotsis@ascension.org; rebecca.melvin@ufhealth.org; Civil, Rochelle A; jmorales@ciljacksonville.org; dylanbryan@flhsmv.gov; Olson, Claire - PLJX; mohrjl@jea.com; tanya_joson@csx.com; treimann@jaxbchfl.net; mccormick@poison.ufl.edu; Erin Harris; mduque@arcjacksonville.org; anaisa.colon-martinez@dea.gov; Yates, Kwanza - RPAH; jbonsall@jtafla.com; luke@jacksonvilleicemen.com; Joshua.Saunders@em.myflorida.com; James.Kelly@dot.gov; Carroll, James - PWGM; awims@mandarincharter.org; Nicholas.Brozovich@oneblood.org; Joseph, Daryl - RPOD; Barton.S.Nanney@ucg.mil; michael.haney@myfwc.com; corey.bridwell@myfwc.com; sandra.caslow@myfloridalicense.com; Ayoub, Andre - FREP; Golden, Percy - FREP; Conway, Sharyn - FREP; Peterson, Brian - FREP; Struble, Eric - FROD; King, Willie - FROD; Riska, Steven - FROD; Scott, Christopher - FRFO; Blanton, Jake - FROD; Guthrie, Daniel - FRRS; Mason, Allen - FRFP; Bell, Damian - FRFP; Kinstle, Teresa - FRFT; Gambill, Austin - FRFT; Corcoran, Gregory S; Goldberg, David M. - Director Customer & Community Engagement; Silvey, Jennifer L.; Smallwood, Tim - PWGM; Gallo, Marcy - ASAC; Morris, Khristina - ASAC; Moran, Indy N.; Morales, Tiffany - MVOD; Jello, Amy D.; fullvj@jea.com; Piastuck, Daniel - RPCM; Gregson, Jackie - RPCM; Sydney Reid; Smith, Timothy - FREP; EOC Executive Conference Room; Carroll, Martina; MacPherson, Stacey - PLJX; Jackson, Byron - FRFP

Subject: JaxReady Fest Exhibitor Meeting Follow-Up

Date: Wednesday, April 9, 2025 4:05:21 PM

Attachments: image001.png
image002.png
Exhibitor Map [20250409].pdf
2025 FAQ [20250409].pdf
2025 JaxReady Fest Flyer Final [202502027].pdf
2025 Social Graphic v5-01.png

All,

Thank you for attending today's JaxReady Fest Exhibitor Meeting. We appreciate your time and participation as we prepare for a successful event. Attached you'll find the materials we referenced in the meeting, which include:

- JaxReady Fest FAQs
- Event Map
- Event Flyer
- Social Media Graphic

Please use these resources to help your team get ready and help spread the word about JaxReady Fest. If you have any questions, or need additional support, don't hesitate to reach out to us.

Thank you again for being part of JaxReady Fest.

Stay JaxReady,

Shannon Nelson
Emergency Preparedness Supervisor, Operations
Emergency Preparedness Division
Jacksonville Fire and Rescue Department
515 North Julia Street, Jacksonville, FL 32202
O: 904.255.3126 | C: 904.254.4090


CITY OF JACKSONVILLE
JAX
READY
EMERGENCY PREPAREDNESS DIVISION


JACKSONVILLE
FIRE AND RESCUE DEPARTMENT
FIRE
CITY OF
JACKSONVILLE, FL
RESCUE

From:	Nelson, Shannon - FREP
To:	lguthrie@mhrcflorida.com; keath.biggers@uss.salvationarmy.org; jackie.morrison@bmcjax.com; dmlee@alz.org; jennifer.jerome@jaxlegalaid.org; Carter, Jimmie - EROD; gangea@duvalschools.org; Cyrus, Catherine - FRFO; jennifer.silvey-cason@jax.ufl.edu; k4bjs.ha@gmail.com; Berley, Fred - MVOD; marc.boyd2@redcross.org; Tucker, Kara - RPDS; Donna.Johnson@myflfamilies.com; Song, Hongying - PLJX; jaxjagz2000@yahoo.com; Chris Geraci; Tucker, Scott - ASAC; emily.harris@myeldersource.org; angela.enyedi@noaa.gov; smartpawsllc@gmail.com; Colleen Bell; TeriKetchum@PresbyterianSocialMinistries.org; wchudgins@gmail.com; Cora.Victor@mayo.edu; jeannie.potthast@jax.ufl.edu; kevin.kotsis@ascension.org; rebecca.melvin@ufhealth.org; Civil, Rochelle A; jmorales@ciljacksonville.org; dylanbryan@flhsmv.gov; Olson, Claire - PLJX; mohrjl@jea.com; tanya_joson@csx.com; treimann@jaxbchfl.net; mccormick@poison.ufl.edu; Erin Harris; mduque@arcjacksonville.org; anaisa.colon-martinez@dea.gov; Yates, Kwanza - RPAH; jbonsall@jtafla.com; luke@jacksonvilleicemen.com; Joshua.Saunders@em.myflorida.com; James.Kelly@dot.gov; Carroll, James - PWGM; awims@mandarincharter.org; Nicholas.Brozovich@oneblood.org; Joseph, Daryl - RPOD; Barton.S.Nanney@ucg.mil; michael.haney@myfwc.com; corey.bridwell@myfwc.com; sandra.caslow@myfloridalicense.com; Ayoub, Andre - FREP; Golden, Percy - FREP; Conway, Sharyn - FREP; Peterson, Brian - FREP; Struble, Eric - FROD; King, Willie - FROD; Riska, Steven - FROD; Scott, Christopher - FRFO; Blanton, Jake - FROD; Guthrie, Daniel - FRRS; Mason, Allen - FRFP; Bell, Damian - FRFP; Kinstle, Teresa - FRFT; Gambill, Austin - FRFT; Corcoran, Gregory S; Goldberg, David M. - Director Customer & Community Engagement; Silvey, Jennifer L.; Smallwood, Tim - PWGM; Gallo, Marcy - ASAC; Morris, Khristina - ASAC; Moran, Indy N.; Morales, Tiffany - MVOD; Jello, Amy D.; fullvj@jea.com; Piastuck, Daniel - RPCM; Gregson, Jackie - RPCM; Sydney Reid; Smith, Timothy - FREP; EOC Executive Conference Room; Carroll, Martina; MacPherson, Stacey - PLJX; Jackson, Byron - FRFP
Subject:	JaxReady Fest Exhibitor Meeting Follow-Up
Date:	Wednesday, April 9, 2025 4:05:21 PM
Attachments:	image001.png image002.png Exhibitor Map [20250409].pdf 2025 FAQ [20250409].pdf 2025 JaxReady Fest Flyer Final [202502027].pdf 2025 Social Graphic v5-01.png

---

All,

Thank you for attending today's JaxReady Fest Exhibitor Meeting. We appreciate your time and participation as we prepare for a successful event. Attached you'll find the materials we referenced in the meeting, which include:

- JaxReady Fest FAQs
- Event Map
- Event Flyer
- Social Media Graphic

Please use these resources to help your team get ready and help spread the word about JaxReady Fest. If you have any questions, or need additional support, don't hesitate to reach out to us.

Thank you again for being part of JaxReady Fest.

Stay JaxReady,

Shannon Nelson
Emergency Preparedness Supervisor, Operations
Emergency Preparedness Division
Jacksonville Fire and Rescue Department
515 North Julia Street, Jacksonville, FL 32202
O: 904.255.3126 | C: 904.254.4090


CITY OF JACKSONVILLE
JAX
READY
EMERGENCY PREPAREDNESS DIVISION


JACKSONVILLE
FIRE AND RESCUE DEPARTMENT
FIRE
CITY OF
JACKSONVILLE, FL
RESCUE

From:	Nelson, Shannon - FREP
To:	lguthrie@mhrcflorida.com; keath.biggers@uss.salvationarmy.org; jackie.morrison@bmcjax.com; dmlee@alz.org; jennifer.jerome@jaxlegalaid.org; Carter, Jimmie - EROD; gangea@duvalschools.org; Cyrus, Catherine - FRFO; jennifer.silvey-cason@jax.ufl.edu; k4bjs.ha@gmail.com; Berley, Fred - MVOD; marc.boyd2@redcross.org; Tucker, Kara - RPDS; Donna.Johnson@myflfamilies.com; Song, Hongying - PLJX; jaxjagz2000@yahoo.com; Chris Geraci; Tucker, Scott - ASAC; emily.harris@myeldersource.org; angela.enyedi@noaa.gov; smartpawsllc@gmail.com; Colleen Bell; TeriKetchum@PresbyterianSocialMinistries.org; wchudgins@gmail.com; Cora.Victor@mayo.edu; jeannie.potthast@jax.ufl.edu; kevin.kotsis@ascension.org; rebecca.melvin@ufhealth.org; Civil, Rochelle A; jmorales@ciljacksonville.org; dylanbryan@flhsmv.gov; Olson, Claire - PLJX; mohrjl@jea.com; tanya_joson@csx.com; treimann@jaxbchfl.net; mccormick@poison.ufl.edu; Erin Harris; mduque@arcjacksonville.org; anaisa.colon-martinez@dea.gov; Yates, Kwanza - RPAH; jbonsall@jtafla.com; luke@jacksonvilleicemen.com; Joshua.Saunders@em.myflorida.com; James.Kelly@dot.gov; Carroll, James - PWGM; awims@mandarincharter.org; Nicholas.Brozovich@oneblood.org; Joseph, Daryl - RPOD; Barton.S.Nanney@ucg.mil; michael.haney@myfwc.com; corey.bridwell@myfwc.com; sandra.caslow@myfloridalicense.com; Ayoub, Andre - FREP; Golden, Percy - FREP; Conway, Sharyn - FREP; Peterson, Brian - FREP; Struble, Eric - FROD; King, Willie - FROD; Riska, Steven - FROD; Scott, Christopher - FRFO; Blanton, Jake - FROD; Guthrie, Daniel - FRRS; Mason, Allen - FRFP; Bell, Damian - FRFP; Kinstle, Teresa - FRFT; Gambill, Austin - FRFT; Corcoran, Gregory S; Goldberg, David M. - Director Customer & Community Engagement; Silvey, Jennifer L.; Smallwood, Tim - PWGM; Gallo, Marcy - ASAC; Morris, Khristina - ASAC; Moran, Indy N.; Morales, Tiffany - MVOD; Jello, Amy D.; fullvj@jea.com; Piastuck, Daniel - RPCM; Gregson, Jackie - RPCM; Sydney Reid; Smith, Timothy - FREP; EOC Executive Conference Room; Carroll, Martina; MacPherson, Stacey - PLJX; Jackson, Byron - FRFP
Subject:	JaxReady Fest Exhibitor Meeting Follow-Up
Date:	Wednesday, April 9, 2025 4:05:21 PM
Attachments:	image001.png image002.png Exhibitor Map [20250409].pdf 2025 FAQ [20250409].pdf 2025 JaxReady Fest Flyer Final [202502027].pdf 2025 Social Graphic v5-01.png

---

All,

Thank you for attending today's JaxReady Fest Exhibitor Meeting. We appreciate your time and participation as we prepare for a successful event. Attached you'll find the materials we referenced in the meeting, which include:

- JaxReady Fest FAQs
- Event Map
- Event Flyer
- Social Media Graphic

Please use these resources to help your team get ready and help spread the word about JaxReady Fest. If you have any questions, or need additional support, don't hesitate to reach out to us.

Thank you again for being part of JaxReady Fest.

Stay JaxReady,

Shannon Nelson
Emergency Preparedness Supervisor, Operations
Emergency Preparedness Division
Jacksonville Fire and Rescue Department
515 North Julia Street, Jacksonville, FL 32202
O: 904.255.3126 | C: 904.254.4090


CITY OF JACKSONVILLE
JAX
READY
EMERGENCY PREPAREDNESS DIVISION


JACKSONVILLE
FIRE AND RESCUE DEPARTMENT
FIRE
CITY OF JACKSONVILLE, FL
RESCUE

From:	Nelson, Shannon - FREP
To:	lguthrie@mhrcflorida.com; keath.biggers@uss.salvationarmy.org; jackie.morrison@bmcjax.com; dmlee@alz.org; jennifer.jerome@jaxlegalaid.org; Carter, Jimmie - EROD; gangea@duvalschools.org; Cyrus, Catherine - FRFO; jennifer.silvey-cason@jax.ufl.edu; k4bjs.ha@gmail.com; Berley, Fred - MVOD; marc.boyd2@redcross.org; Tucker, Kara - RPDS; Donna.Johnson@myflfamilies.com; Song, Hongying - PLJX; jaxjagz2000@yahoo.com; Chris Geraci; Tucker, Scott - ASAC; emily.harris@myeldersource.org; angela.enyedi@noaa.gov; smartpawsllc@gmail.com; Colleen Bell; TeriKetchum@PresbyterianSocialMinistries.org; wchudgins@gmail.com; Cora.Victor@mayo.edu; jeannie.potthast@jax.ufl.edu; kevin.kotsis@ascension.org; rebecca.melvin@ufhealth.org; Civil, Rochelle A; jmorales@ciljacksonville.org; dylanbryan@flhsmv.gov; Olson, Claire - PLJX; mohrjl@jea.com; tanya_joson@csx.com; treimann@jaxbchfl.net; mccormick@poison.ufl.edu; Erin Harris; mduque@arcjacksonville.org; anaisa.colon-martinez@dea.gov; Yates, Kwanza - RPAH; jbonsall@jtafla.com; luke@jacksonvilleicemen.com; Joshua.Saunders@em.myflorida.com; James.Kelly@dot.gov; Carroll, James - PWGM; awims@mandarincharter.org; Nicholas.Brozovich@oneblood.org; Joseph, Daryl - RPOD; Barton.S.Nanney@ucg.mil; michael.haney@myfwc.com; corey.bridwell@myfwc.com; sandra.caslow@myfloridalicense.com; Ayoub, Andre - FREP; Golden, Percy - FREP; Conway, Sharyn - FREP; Peterson, Brian - FREP; Struble, Eric - FROD; King, Willie - FROD; Riska, Steven - FROD; Scott, Christopher - FRFO; Blanton, Jake - FROD; Guthrie, Daniel - FRRS; Mason, Allen - FRFP; Bell, Damian - FRFP; Kinstle, Teresa - FRFT; Gambill, Austin - FRFT; Corcoran, Gregory S; Goldberg, David M. - Director Customer & Community Engagement; Silvey, Jennifer L.; Smallwood, Tim - PWGM; Gallo, Marcy - ASAC; Morris, Khristina - ASAC; Moran, Indy N.; Morales, Tiffany - MVOD; Jello, Amy D.; fullvj@jea.com; Piastuck, Daniel - RPCM; Gregson, Jackie - RPCM; Sydney Reid; Smith, Timothy - FREP; EOC Executive Conference Room; Carroll, Martina; MacPherson, Stacey - PLJX; Jackson, Byron - FRFP
Subject:	JaxReady Fest Exhibitor Meeting Follow-Up
Date:	Wednesday, April 9, 2025 4:05:21 PM
Attachments:	image001.png image002.png Exhibitor Map [20250409].pdf 2025 FAQ [20250409].pdf 2025 JaxReady Fest Flyer Final [202502027].pdf 2025 Social Graphic v5-01.png

---

All,

Thank you for attending today's JaxReady Fest Exhibitor Meeting. We appreciate your time and participation as we prepare for a successful event. Attached you'll find the materials we referenced in the meeting, which include:

- JaxReady Fest FAQs
- Event Map
- Event Flyer
- Social Media Graphic

Please use these resources to help your team get ready and help spread the word about JaxReady Fest. If you have any questions, or need additional support, don't hesitate to reach out to us.

Thank you again for being part of JaxReady Fest.

Stay JaxReady,

Shannon Nelson
Emergency Preparedness Supervisor, Operations
Emergency Preparedness Division
Jacksonville Fire and Rescue Department
515 North Julia Street, Jacksonville, FL 32202
O: 904.255.3126 | C: 904.254.4090


CITY OF JACKSONVILLE
JAX
READY
EMERGENCY PREPAREDNESS DIVISION


JACKSONVILLE
FIRE AND RESCUE DEPARTMENT
FIRE
CITY OF
JACKSONVILLE, FL
RESCUE

From: Nelson, Shannon - FREP

To: lguthrie@mhrcflorida.com; keath.biggers@uss.salvationarmy.org; jackie.morrison@bmcjax.com; dmlee@alz.org; jennifer.jerome@jaxlegalaid.org; Carter, Jimmie - EROD; gangea@duvalschools.org; Cyrus, Catherine - FRFO; jennifer.silvey-cason@jax.ufl.edu; k4bjs.ha@gmail.com; Berley, Fred - MVOD; marc.boyd2@redcross.org; Tucker, Kara - RPDS; Donna.Johnson@myflfamilies.com; Song, Hongying - PLJX; jaxjagz2000@yahoo.com; Chris Geraci; Tucker, Scott - ASAC; emily.harris@myeldersource.org; angela.enyedi@noaa.gov; smartpawsllc@gmail.com; Colleen Bell; TeriKetchum@PresbyterianSocialMinistries.org; wchudgins@gmail.com; Cora.Victor@mayo.edu; jeannie.potthast@jax.ufl.edu; kevin.kotsis@ascension.org; rebecca.melvin@ufhealth.org; Civil, Rochelle A; jmorales@ciljacksonville.org; dylanbryan@flhsmv.gov; Olson, Claire - PLJX; mohrjl@jea.com; tanya_joson@csx.com; treimann@jaxbchfl.net; mccormick@poison.ufl.edu; Erin Harris; mduque@arcjacksonville.org; anaisa.colon-martinez@dea.gov; Yates, Kwanza - RPAH; jbonsall@jtafla.com; luke@jacksonvilleicemen.com; Joshua.Saunders@em.myflorida.com; James.Kelly@dot.gov; Carroll, James - PWGM; awims@mandarincharter.org; Nicholas.Brozovich@oneblood.org; Joseph, Daryl - RPOD; Barton.S.Nanney@ucg.mil; michael.haney@myfwc.com; corey.bridwell@myfwc.com; sandra.caslow@myfloridalicense.com; Ayoub, Andre - FREP; Golden, Percy - FREP; Conway, Sharyn - FREP; Peterson, Brian - FREP; Struble, Eric - FROD; King, Willie - FROD; Riska, Steven - FROD; Scott, Christopher - FRFO; Blanton, Jake - FROD; Guthrie, Daniel - FRRS; Mason, Allen - FRFP; Bell, Damian - FRFP; Kinstle, Teresa - FRFT; Gambill, Austin - FRFT; Corcoran, Gregory S; Goldberg, David M. - Director Customer & Community Engagement; Silvey, Jennifer L.; Smallwood, Tim - PWGM; Gallo, Marcy - ASAC; Morris, Khristina - ASAC; Moran, Indy N.; Morales, Tiffany - MVOD; Jello, Amy D.; fullvj@jea.com; Piastuck, Daniel - RPCM; Gregson, Jackie - RPCM; Sydney Reid; Smith, Timothy - FREP; EOC Executive Conference Room; Carroll, Martina; MacPherson, Stacey - PLJX; Jackson, Byron - FRFP

Subject: JaxReady Fest Exhibitor Meeting Follow-Up

Date: Wednesday, April 9, 2025 4:05:21 PM

Attachments: image001.png
image002.png
Exhibitor Map [20250409].pdf
2025 FAQ [20250409].pdf
2025 JaxReady Fest Flyer Final [202502027].pdf
2025 Social Graphic v5-01.png

All,

Thank you for attending today's JaxReady Fest Exhibitor Meeting. We appreciate your time and participation as we prepare for a successful event. Attached you'll find the materials we referenced in the meeting, which include:

- JaxReady Fest FAQs
- Event Map
- Event Flyer
- Social Media Graphic

Please use these resources to help your team get ready and help spread the word about JaxReady Fest. If you have any questions, or need additional support, don't hesitate to reach out to us.

Thank you again for being part of JaxReady Fest.

Stay JaxReady,

Shannon Nelson
Emergency Preparedness Supervisor, Operations
Emergency Preparedness Division
Jacksonville Fire and Rescue Department
515 North Julia Street, Jacksonville, FL 32202
O: 904.255.3126 | C: 904.254.4090


CITY OF JACKSONVILLE
JAX
READY
EMERGENCY PREPAREDNESS DIVISION


JACKSONVILLE
FIRE AND RESCUE DEPARTMENT
FIRE
CITY OF
JACKSONVILLE, FL
RESCUE

From:	Nelson, Shannon - FREP
To:	lguthrie@mhrcflorida.com; keath.biggers@uss.salvationarmy.org; jackie.morrison@bmcjax.com; dmlee@alz.org; jennifer.jerome@jaxlegalaid.org; Carter, Jimmie - EROD; gangea@duvalschools.org; Cyrus, Catherine - FRFO; jennifer.silvey-cason@jax.ufl.edu; k4bjs.ha@gmail.com; Berley, Fred - MVOD; marc.boyd2@redcross.org; Tucker, Kara - RPDS; Donna.Johnson@myflfamilies.com; Song, Hongying - PLJX; jaxjagz2000@yahoo.com; Chris Geraci; Tucker, Scott - ASAC; emily.harris@myeldersource.org; angela.enyedi@noaa.gov; smartpawsllc@gmail.com; Colleen Bell; TeriKetchum@PresbyterianSocialMinistries.org; wchudgins@gmail.com; Cora.Victor@mayo.edu; jeannie.potthast@jax.ufl.edu; kevin.kotsis@ascension.org; rebecca.melvin@ufhealth.org; Civil, Rochelle A; jmorales@ciljacksonville.org; dylanbryan@flhsmv.gov; Olson, Claire - PLJX; mohrjl@jea.com; tanya_joson@csx.com; treimann@jaxbchfl.net; mccormick@poison.ufl.edu; Erin Harris; mduque@arcjacksonville.org; anaisa.colon-martinez@dea.gov; Yates, Kwanza - RPAH; jbonsall@jtafla.com; luke@jacksonvilleicemen.com; Joshua.Saunders@em.myflorida.com; James.Kelly@dot.gov; Carroll, James - PWGM; awims@mandarincharter.org; Nicholas.Brozovich@oneblood.org; Joseph, Daryl - RPOD; Barton.S.Nanney@ucg.mil; michael.haney@myfwc.com; corey.bridwell@myfwc.com; sandra.caslow@myfloridalicense.com; Ayoub, Andre - FREP; Golden, Percy - FREP; Conway, Sharyn - FREP; Peterson, Brian - FREP; Struble, Eric - FROD; King, Willie - FROD; Riska, Steven - FROD; Scott, Christopher - FRFO; Blanton, Jake - FROD; Guthrie, Daniel - FRRS; Mason, Allen - FRFP; Bell, Damian - FRFP; Kinstle, Teresa - FRFT; Gambill, Austin - FRFT; Corcoran, Gregory S; Goldberg, David M. - Director Customer & Community Engagement; Silvey, Jennifer L.; Smallwood, Tim - PWGM; Gallo, Marcy - ASAC; Morris, Khristina - ASAC; Moran, Indy N.; Morales, Tiffany - MVOD; Jello, Amy D.; fullvj@jea.com; Piastuck, Daniel - RPCM; Gregson, Jackie - RPCM; Sydney Reid; Smith, Timothy - FREP; EOC Executive Conference Room; Carroll, Martina; MacPherson, Stacey - PLJX; Jackson, Byron - FRFP
Subject:	JaxReady Fest Exhibitor Meeting Follow-Up
Date:	Wednesday, April 9, 2025 4:05:21 PM
Attachments:	image001.png image002.png Exhibitor Map [20250409].pdf 2025 FAQ [20250409].pdf 2025 JaxReady Fest Flyer Final [202502027].pdf 2025 Social Graphic v5-01.png

---

All,

Thank you for attending today's JaxReady Fest Exhibitor Meeting. We appreciate your time and participation as we prepare for a successful event. Attached you'll find the materials we referenced in the meeting, which include:

- JaxReady Fest FAQs
- Event Map
- Event Flyer
- Social Media Graphic

Please use these resources to help your team get ready and help spread the word about JaxReady Fest. If you have any questions, or need additional support, don't hesitate to reach out to us.

Thank you again for being part of JaxReady Fest.

Stay JaxReady,

Shannon Nelson
Emergency Preparedness Supervisor, Operations
Emergency Preparedness Division
Jacksonville Fire and Rescue Department
515 North Julia Street, Jacksonville, FL 32202
O: 904.255.3126 | C: 904.254.4090


CITY OF JACKSONVILLE
JAX
READY
EMERGENCY PREPAREDNESS DIVISION


JACKSONVILLE
FIRE AND RESCUE DEPARTMENT
FIRE
CITY OF
JACKSONVILLE, FL
RESCUE

From: Nelson, Shannon - FREP

To: lguthrie@mhrcflorida.com; keath.biggers@uss.salvationarmy.org; jackie.morrison@bmcjax.com; dmlee@alz.org; jennifer.jerome@jaxlegalaid.org; Carter, Jimmie - EROD; gangea@duvalschools.org; Cyrus, Catherine - FRFO; jennifer.silvey-cason@jax.ufl.edu; k4bjs.ha@gmail.com; Berley, Fred - MVOD; marc.boyd2@redcross.org; Tucker, Kara - RPDS; Donna.Johnson@myflfamilies.com; Song, Hongying - PLJX; jaxjagz2000@yahoo.com; Chris Geraci; Tucker, Scott - ASAC; emily.harris@myeldersource.org; angela.enyedi@noaa.gov; smartpawsllc@gmail.com; Colleen Bell; TeriKetchum@PresbyterianSocialMinistries.org; wchudgins@gmail.com; Cora.Victor@mayo.edu; jeannie.potthast@jax.ufl.edu; kevin.kotsis@ascension.org; rebecca.melvin@ufhealth.org; Civil, Rochelle A; jmorales@ciljacksonville.org; dylanbryan@flhsmv.gov; Olson, Claire - PLJX; mohrjl@jea.com; tanya_joson@csx.com; treimann@jaxbchfl.net; mccormick@poison.ufl.edu; Erin Harris; mduque@arcjacksonville.org; anaisa.colon-martinez@dea.gov; Yates, Kwanza - RPAH; jbonsall@jtafla.com; luke@jacksonvilleicemen.com; Joshua.Saunders@em.myflorida.com; James.Kelly@dot.gov; Carroll, James - PWGM; awims@mandarincharter.org; Nicholas.Brozovich@oneblood.org; Joseph, Daryl - RPOD; Barton.S.Nanney@ucg.mil; michael.haney@myfwc.com; corey.bridwell@myfwc.com; sandra.caslow@myfloridalicense.com; Ayoub, Andre - FREP; Golden, Percy - FREP; Conway, Sharyn - FREP; Peterson, Brian - FREP; Struble, Eric - FROD; King, Willie - FROD; Riska, Steven - FROD; Scott, Christopher - FRFO; Blanton, Jake - FROD; Guthrie, Daniel - FRRS; Mason, Allen - FRFP; Bell, Damian - FRFP; Kinstle, Teresa - FRFT; Gambill, Austin - FRFT; Corcoran, Gregory S; Goldberg, David M. - Director Customer & Community Engagement; Silvey, Jennifer L.; Smallwood, Tim - PWGM; Gallo, Marcy - ASAC; Morris, Khristina - ASAC; Moran, Indy N.; Morales, Tiffany - MVOD; Jello, Amy D.; fullvj@jea.com; Piastuck, Daniel - RPCM; Gregson, Jackie - RPCM; Sydney Reid; Smith, Timothy - FREP; EOC Executive Conference Room; Carroll, Martina; MacPherson, Stacey - PLJX; Jackson, Byron - FRFP

Subject: JaxReady Fest Exhibitor Meeting Follow-Up

Date: Wednesday, April 9, 2025 4:05:21 PM

Attachments: image001.png
image002.png
Exhibitor Map [20250409].pdf
2025 FAQ [20250409].pdf
2025 JaxReady Fest Flyer Final [202502027].pdf
2025 Social Graphic v5-01.png

All,

Thank you for attending today's JaxReady Fest Exhibitor Meeting. We appreciate your time and participation as we prepare for a successful event. Attached you'll find the materials we referenced in the meeting, which include:

- JaxReady Fest FAQs
- Event Map
- Event Flyer
- Social Media Graphic

Please use these resources to help your team get ready and help spread the word about JaxReady Fest. If you have any questions, or need additional support, don't hesitate to reach out to us.

Thank you again for being part of JaxReady Fest.

Stay JaxReady,

Shannon Nelson
Emergency Preparedness Supervisor, Operations
Emergency Preparedness Division
Jacksonville Fire and Rescue Department
515 North Julia Street, Jacksonville, FL 32202
O: 904.255.3126 | C: 904.254.4090


CITY OF JACKSONVILLE
JAX
READY
EMERGENCY PREPAREDNESS DIVISION


JACKSONVILLE
FIRE AND RESCUE DEPARTMENT
FIRE
CITY OF
JACKSONVILLE, FL
RESCUE

From: Nelson, Shannon - FREP

To: lguthrie@mhrcflorida.com; keath.biggers@uss.salvationarmy.org; jackie.morrison@bmcjax.com; dmlee@alz.org; jennifer.jerome@jaxlegalaid.org; Carter, Jimmie - EROD; gangea@duvalschools.org; Cyrus, Catherine - FRFO; jennifer.silvey-cason@jax.ufl.edu; k4bjs.ha@gmail.com; Berley, Fred - MVOD; marc.boyd2@redcross.org; Tucker, Kara - RPDS; Donna.Johnson@myflfamilies.com; Song, Hongying - PLJX; jaxjagz2000@yahoo.com; Chris Geraci; Tucker, Scott - ASAC; emily.harris@myeldersource.org; angela.enyedi@noaa.gov; smartpawsllc@gmail.com; Colleen Bell; TeriKetchum@PresbyterianSocialMinistries.org; wchudgins@gmail.com; Cora.Victor@mayo.edu; jeannie.potthast@jax.ufl.edu; kevin.kotsis@ascension.org; rebecca.melvin@ufhealth.org; Civil, Rochelle A; jmorales@ciljacksonville.org; dylanbryan@flhsmv.gov; Olson, Claire - PLJX; mohrjl@jea.com; tanya_joson@csx.com; treimann@jaxbchfl.net; mccormick@poison.ufl.edu; Erin Harris; mduque@arcjacksonville.org; anaisa.colon-martinez@dea.gov; Yates, Kwanza - RPAH; jbonsall@jtafla.com; luke@jacksonvilleicemen.com; Joshua.Saunders@em.myflorida.com; James.Kelly@dot.gov; Carroll, James - PWGM; awims@mandarincharter.org; Nicholas.Brozovich@oneblood.org; Joseph, Daryl - RPOD; Barton.S.Nanney@ucg.mil; michael.haney@myfwc.com; corey.bridwell@myfwc.com; sandra.caslow@myfloridalicense.com; Ayoub, Andre - FREP; Golden, Percy - FREP; Conway, Sharyn - FREP; Peterson, Brian - FREP; Struble, Eric - FROD; King, Willie - FROD; Riska, Steven - FROD; Scott, Christopher - FRFO; Blanton, Jake - FROD; Guthrie, Daniel - FRRS; Mason, Allen - FRFP; Bell, Damian - FRFP; Kinstle, Teresa - FRFT; Gambill, Austin - FRFT; Corcoran, Gregory S; Goldberg, David M. - Director Customer & Community Engagement; Silvey, Jennifer L.; Smallwood, Tim - PWGM; Gallo, Marcy - ASAC; Morris, Khristina - ASAC; Moran, Indy N.; Morales, Tiffany - MVOD; Jello, Amy D.; fullvj@jea.com; Piastuck, Daniel - RPCM; Gregson, Jackie - RPCM; Sydney Reid; Smith, Timothy - FREP; EOC Executive Conference Room; Carroll, Martina; MacPherson, Stacey - PLJX; Jackson, Byron - FRFP

Subject: JaxReady Fest Exhibitor Meeting Follow-Up

Date: Wednesday, April 9, 2025 4:05:21 PM

Attachments: image001.png
image002.png
Exhibitor Map [20250409].pdf
2025 FAQ [20250409].pdf
2025 JaxReady Fest Flyer Final [202502027].pdf
2025 Social Graphic v5-01.png

All,

Thank you for attending today's JaxReady Fest Exhibitor Meeting. We appreciate your time and participation as we prepare for a successful event. Attached you'll find the materials we referenced in the meeting, which include:

- JaxReady Fest FAQs
- Event Map
- Event Flyer
- Social Media Graphic

Please use these resources to help your team get ready and help spread the word about JaxReady Fest. If you have any questions, or need additional support, don't hesitate to reach out to us.

Thank you again for being part of JaxReady Fest.

Stay JaxReady,

Shannon Nelson
Emergency Preparedness Supervisor, Operations
Emergency Preparedness Division
Jacksonville Fire and Rescue Department
515 North Julia Street, Jacksonville, FL 32202
O: 904.255.3126 | C: 904.254.4090


CITY OF JACKSONVILLE
JAX
READY
EMERGENCY PREPAREDNESS DIVISION


JACKSONVILLE
FIRE AND RESCUE DEPARTMENT
FIRE
CITY OF
JACKSONVILLE, FL
RESCUE

From: Nelson, Shannon - FREP

To: lguthrie@mhrcflorida.com; keath.biggers@uss.salvationarmy.org; jackie.morrison@bmcjax.com; dmlee@alz.org; jennifer.jerome@jaxlegalaid.org; Carter, Jimmie - EROD; gangea@duvalschools.org; Cyrus, Catherine - FRFO; jennifer.silvey-cason@jax.ufl.edu; k4bjs.ha@gmail.com; Berley, Fred - MVOD; marc.boyd2@redcross.org; Tucker, Kara - RPDS; Donna.Johnson@myflfamilies.com; Song, Hongying - PLJX; jaxjagz2000@yahoo.com; Chris Geraci; Tucker, Scott - ASAC; emily.harris@myeldersource.org; angela.enyedi@noaa.gov; smartpawsllc@gmail.com; Colleen Bell; TeriKetchum@PresbyterianSocialMinistries.org; wchudgins@gmail.com; Cora.Victor@mayo.edu; jeannie.potthast@jax.ufl.edu; kevin.kotsis@ascension.org; rebecca.melvin@ufhealth.org; Civil, Rochelle A; jmorales@ciljacksonville.org; dylanbryan@flhsmv.gov; Olson, Claire - PLJX; mohrjl@jea.com; tanya_joson@csx.com; treimann@jaxbchfl.net; mccormick@poison.ufl.edu; Erin Harris; mduque@arcjacksonville.org; anaisa.colon-martinez@dea.gov; Yates, Kwanza - RPAH; jbonsall@jtafla.com; luke@jacksonvilleicemen.com; Joshua.Saunders@em.myflorida.com; James.Kelly@dot.gov; Carroll, James - PWGM; awims@mandarincharter.org; Nicholas.Brozovich@oneblood.org; Joseph, Daryl - RPOD; Barton.S.Nanney@ucg.mil; michael.haney@myfwc.com; corey.bridwell@myfwc.com; sandra.caslow@myfloridalicense.com; Ayoub, Andre - FREP; Golden, Percy - FREP; Conway, Sharyn - FREP; Peterson, Brian - FREP; Struble, Eric - FROD; King, Willie - FROD; Riska, Steven - FROD; Scott, Christopher - FRFO; Blanton, Jake - FROD; Guthrie, Daniel - FRRS; Mason, Allen - FRFP; Bell, Damian - FRFP; Kinstle, Teresa - FRFT; Gambill, Austin - FRFT; Corcoran, Gregory S; Goldberg, David M. - Director Customer & Community Engagement; Silvey, Jennifer L.; Smallwood, Tim - PWGM; Gallo, Marcy - ASAC; Morris, Khristina - ASAC; Moran, Indy N.; Morales, Tiffany - MVOD; Jello, Amy D.; fullvj@jea.com; Piastuck, Daniel - RPCM; Gregson, Jackie - RPCM; Sydney Reid; Smith, Timothy - FREP; EOC Executive Conference Room; Carroll, Martina; MacPherson, Stacey - PLJX; Jackson, Byron - FRFP

Subject: JaxReady Fest Exhibitor Meeting Follow-Up

Date: Wednesday, April 9, 2025 4:05:21 PM

Attachments: image001.png
image002.png
Exhibitor Map [20250409].pdf
2025 FAQ [20250409].pdf
2025 JaxReady Fest Flyer Final [202502027].pdf
2025 Social Graphic v5-01.png

All,

Thank you for attending today's JaxReady Fest Exhibitor Meeting. We appreciate your time and participation as we prepare for a successful event. Attached you'll find the materials we referenced in the meeting, which include:

- JaxReady Fest FAQs
- Event Map
- Event Flyer
- Social Media Graphic

Please use these resources to help your team get ready and help spread the word about JaxReady Fest. If you have any questions, or need additional support, don't hesitate to reach out to us.

Thank you again for being part of JaxReady Fest.

Stay JaxReady,

Shannon Nelson
Emergency Preparedness Supervisor, Operations
Emergency Preparedness Division
Jacksonville Fire and Rescue Department
515 North Julia Street, Jacksonville, FL 32202
O: 904.255.3126 | C: 904.254.4090


CITY OF JACKSONVILLE
JAX
READY
EMERGENCY PREPAREDNESS DIVISION


JACKSONVILLE
FIRE AND RESCUE DEPARTMENT
FIRE
CITY OF
JACKSONVILLE, FL
RESCUE

From: Nelson, Shannon - FREP

To: lguthrie@mhrcflorida.com; keath.biggers@uss.salvationarmy.org; jackie.morrison@bmcjax.com; dmlee@alz.org; jennifer.jerome@jaxlegalaid.org; Carter, Jimmie - EROD; gangea@duvalschools.org; Cyrus, Catherine - FRFO; jennifer.silvey-cason@jax.ufl.edu; k4bjs.ha@gmail.com; Berley, Fred - MVOD; marc.boyd2@redcross.org; Tucker, Kara - RPDS; Donna.Johnson@myflfamilies.com; Song, Hongying - PLJX; jaxjagz2000@yahoo.com; Chris Geraci; Tucker, Scott - ASAC; emily.harris@myeldersource.org; angela.enyedi@noaa.gov; smartpawsllc@gmail.com; Colleen Bell; TeriKetchum@PresbyterianSocialMinistries.org; wchudgins@gmail.com; Cora.Victor@mayo.edu; jeannie.potthast@jax.ufl.edu; kevin.kotsis@ascension.org; rebecca.melvin@ufhealth.org; Civil, Rochelle A; jmorales@ciljacksonville.org; dylanbryan@flhsmv.gov; Olson, Claire - PLJX; mohrjl@jea.com; tanya_joson@csx.com; treimann@jaxbchfl.net; mccormick@poison.ufl.edu; Erin Harris; mduque@arcjacksonville.org; anaisa.colon-martinez@dea.gov; Yates, Kwanza - RPAH; jbonsall@jtafla.com; luke@jacksonvilleicemen.com; Joshua.Saunders@em.myflorida.com; James.Kelly@dot.gov; Carroll, James - PWGM; awims@mandarincharter.org; Nicholas.Brozovich@oneblood.org; Joseph, Daryl - RPOD; Barton.S.Nanney@ucg.mil; michael.haney@myfwc.com; corey.bridwell@myfwc.com; sandra.caslow@myfloridalicense.com; Ayoub, Andre - FREP; Golden, Percy - FREP; Conway, Sharyn - FREP; Peterson, Brian - FREP; Struble, Eric - FROD; King, Willie - FROD; Riska, Steven - FROD; Scott, Christopher - FRFO; Blanton, Jake - FROD; Guthrie, Daniel - FRRS; Mason, Allen - FRFP; Bell, Damian - FRFP; Kinstle, Teresa - FRFT; Gambill, Austin - FRFT; Corcoran, Gregory S; Goldberg, David M. - Director Customer & Community Engagement; Silvey, Jennifer L.; Smallwood, Tim - PWGM; Gallo, Marcy - ASAC; Morris, Khristina - ASAC; Moran, Indy N.; Morales, Tiffany - MVOD; Jello, Amy D.; fullvj@jea.com; Piastuck, Daniel - RPCM; Gregson, Jackie - RPCM; Sydney Reid; Smith, Timothy - FREP; EOC Executive Conference Room; Carroll, Martina; MacPherson, Stacey - PLJX; Jackson, Byron - FRFP

Subject: JaxReady Fest Exhibitor Meeting Follow-Up

Date: Wednesday, April 9, 2025 4:05:21 PM

Attachments: image001.png
image002.png
Exhibitor Map [20250409].pdf
2025 FAQ [20250409].pdf
2025 JaxReady Fest Flyer Final [202502027].pdf
2025 Social Graphic v5-01.png

All,

Thank you for attending today's JaxReady Fest Exhibitor Meeting. We appreciate your time and participation as we prepare for a successful event. Attached you'll find the materials we referenced in the meeting, which include:

- JaxReady Fest FAQs
- Event Map
- Event Flyer
- Social Media Graphic

Please use these resources to help your team get ready and help spread the word about JaxReady Fest. If you have any questions, or need additional support, don't hesitate to reach out to us.

Thank you again for being part of JaxReady Fest.

Stay JaxReady,

Shannon Nelson
Emergency Preparedness Supervisor, Operations
Emergency Preparedness Division
Jacksonville Fire and Rescue Department
515 North Julia Street, Jacksonville, FL 32202
O: 904.255.3126 | C: 904.254.4090


CITY OF JACKSONVILLE
JAX
READY
EMERGENCY PREPAREDNESS DIVISION


JACKSONVILLE
FIRE AND RESCUE DEPARTMENT
FIRE
CITY OF
JACKSONVILLE, FL
RESCUE

From:	Nelson, Shannon - FREP
To:	lguthrie@mhrcflorida.com; keath.biggers@uss.salvationarmy.org; jackie.morrison@bmcjax.com; dmlee@alz.org; jennifer.jerome@jaxlegalaid.org; Carter, Jimmie - EROD; gangea@duvalschools.org; Cyrus, Catherine - FRFO; jennifer.silvey-cason@jax.ufl.edu; k4bjs.ha@gmail.com; Berley, Fred - MVOD; marc.boyd2@redcross.org; Tucker, Kara - RPDS; Donna.Johnson@myflfamilies.com; Song, Hongying - PLJX; jaxjagz2000@yahoo.com; Chris Geraci; Tucker, Scott - ASAC; emily.harris@myeldersource.org; angela.enyedi@noaa.gov; smartpawsllc@gmail.com; Colleen Bell; TeriKetchum@PresbyterianSocialMinistries.org; wchudgins@gmail.com; Cora.Victor@mayo.edu; jeannie.potthast@jax.ufl.edu; kevin.kotsis@ascension.org; rebecca.melvin@ufhealth.org; Civil, Rochelle A; jmorales@ciljacksonville.org; dylanbryan@flhsmv.gov; Olson, Claire - PLJX; mohrjl@jea.com; tanya_joson@csx.com; treimann@jaxbchfl.net; mccormick@poison.ufl.edu; Erin Harris; mduque@arcjacksonville.org; anaisa.colon-martinez@dea.gov; Yates, Kwanza - RPAH; jbonsall@jtafla.com; luke@jacksonvilleicemen.com; Joshua.Saunders@em.myflorida.com; James.Kelly@dot.gov; Carroll, James - PWGM; awims@mandarincharter.org; Nicholas.Brozovich@oneblood.org; Joseph, Daryl - RPOD; Barton.S.Nanney@ucg.mil; michael.haney@myfwc.com; corey.bridwell@myfwc.com; sandra.caslow@myfloridalicense.com; Ayoub, Andre - FREP; Golden, Percy - FREP; Conway, Sharyn - FREP; Peterson, Brian - FREP; Struble, Eric - FROD; King, Willie - FROD; Riska, Steven - FROD; Scott, Christopher - FRFO; Blanton, Jake - FROD; Guthrie, Daniel - FRRS; Mason, Allen - FRFP; Bell, Damian - FRFP; Kinstle, Teresa - FRFT; Gambill, Austin - FRFT; Corcoran, Gregory S; Goldberg, David M. - Director Customer & Community Engagement; Silvey, Jennifer L.; Smallwood, Tim - PWGM; Gallo, Marcy - ASAC; Morris, Khristina - ASAC; Moran, Indy N.; Morales, Tiffany - MVOD; Jello, Amy D.; fullvj@jea.com; Piastuck, Daniel - RPCM; Gregson, Jackie - RPCM; Sydney Reid; Smith, Timothy - FREP; EOC Executive Conference Room; Carroll, Martina; MacPherson, Stacey - PLJX; Jackson, Byron - FRFP
Subject:	JaxReady Fest Exhibitor Meeting Follow-Up
Date:	Wednesday, April 9, 2025 4:05:21 PM
Attachments:	image001.png image002.png Exhibitor Map [20250409].pdf 2025 FAQ [20250409].pdf 2025 JaxReady Fest Flyer Final [202502027].pdf 2025 Social Graphic v5-01.png

---

All,

Thank you for attending today's JaxReady Fest Exhibitor Meeting. We appreciate your time and participation as we prepare for a successful event. Attached you'll find the materials we referenced in the meeting, which include:

- JaxReady Fest FAQs
- Event Map
- Event Flyer
- Social Media Graphic

Please use these resources to help your team get ready and help spread the word about JaxReady Fest. If you have any questions, or need additional support, don't hesitate to reach out to us.

Thank you again for being part of JaxReady Fest.

Stay JaxReady,

Shannon Nelson
Emergency Preparedness Supervisor, Operations
Emergency Preparedness Division
Jacksonville Fire and Rescue Department
515 North Julia Street, Jacksonville, FL 32202
O: 904.255.3126 | C: 904.254.4090


CITY OF JACKSONVILLE
JAX
READY
EMERGENCY PREPAREDNESS DIVISION


JACKSONVILLE
FIRE AND RESCUE DEPARTMENT
FIRE
CITY OF
JACKSONVILLE, FL
RESCUE

From: Nelson, Shannon - FREP

To: lguthrie@mhrcflorida.com; keath.biggers@uss.salvationarmy.org; jackie.morrison@bmcjax.com; dmlee@alz.org; jennifer.jerome@jaxlegalaid.org; Carter, Jimmie - EROD; gangea@duvalschools.org; Cyrus, Catherine - FRFO; jennifer.silvey-cason@jax.ufl.edu; k4bjs.ha@gmail.com; Berley, Fred - MVOD; marc.boyd2@redcross.org; Tucker, Kara - RPDS; Donna.Johnson@myflfamilies.com; Song, Hongying - PLJX; jaxjagz2000@yahoo.com; Chris Geraci; Tucker, Scott - ASAC; emily.harris@myeldersource.org; angela.enyedi@noaa.gov; smartpawsllc@gmail.com; Colleen Bell; TeriKetchum@PresbyterianSocialMinistries.org; wchudgins@gmail.com; Cora.Victor@mayo.edu; jeannie.potthast@jax.ufl.edu; kevin.kotsis@ascension.org; rebecca.melvin@ufhealth.org; Civil, Rochelle A; jmorales@ciljacksonville.org; dylanbryan@flhsmv.gov; Olson, Claire - PLJX; mohrjl@jea.com; tanya_joson@csx.com; treimann@jaxbchfl.net; mccormick@poison.ufl.edu; Erin Harris; mduque@arcjacksonville.org; anaisa.colon-martinez@dea.gov; Yates, Kwanza - RPAH; jbonsall@jtafla.com; luke@jacksonvilleicemen.com; Joshua.Saunders@em.myflorida.com; James.Kelly@dot.gov; Carroll, James - PWGM; awims@mandarincharter.org; Nicholas.Brozovich@oneblood.org; Joseph, Daryl - RPOD; Barton.S.Nanney@ucg.mil; michael.haney@myfwc.com; corey.bridwell@myfwc.com; sandra.caslow@myfloridalicense.com; Ayoub, Andre - FREP; Golden, Percy - FREP; Conway, Sharyn - FREP; Peterson, Brian - FREP; Struble, Eric - FROD; King, Willie - FROD; Riska, Steven - FROD; Scott, Christopher - FRFO; Blanton, Jake - FROD; Guthrie, Daniel - FRRS; Mason, Allen - FRFP; Bell, Damian - FRFP; Kinstle, Teresa - FRFT; Gambill, Austin - FRFT; Corcoran, Gregory S; Goldberg, David M. - Director Customer & Community Engagement; Silvey, Jennifer L.; Smallwood, Tim - PWGM; Gallo, Marcy - ASAC; Morris, Khristina - ASAC; Moran, Indy N.; Morales, Tiffany - MVOD; Jello, Amy D.; fullvj@jea.com; Piastuck, Daniel - RPCM; Gregson, Jackie - RPCM; Sydney Reid; Smith, Timothy - FREP; EOC Executive Conference Room; Carroll, Martina; MacPherson, Stacey - PLJX; Jackson, Byron - FRFP

Subject: JaxReady Fest Exhibitor Meeting Follow-Up

Date: Wednesday, April 9, 2025 4:05:21 PM

Attachments: image001.png
image002.png
Exhibitor Map [20250409].pdf
2025 FAQ [20250409].pdf
2025 JaxReady Fest Flyer Final [202502027].pdf
2025 Social Graphic v5-01.png

All,

Thank you for attending today's JaxReady Fest Exhibitor Meeting. We appreciate your time and participation as we prepare for a successful event. Attached you'll find the materials we referenced in the meeting, which include:

- JaxReady Fest FAQs
- Event Map
- Event Flyer
- Social Media Graphic

Please use these resources to help your team get ready and help spread the word about JaxReady Fest. If you have any questions, or need additional support, don't hesitate to reach out to us.

Thank you again for being part of JaxReady Fest.

Stay JaxReady,

Shannon Nelson
Emergency Preparedness Supervisor, Operations
Emergency Preparedness Division
Jacksonville Fire and Rescue Department
515 North Julia Street, Jacksonville, FL 32202
O: 904.255.3126 | C: 904.254.4090


CITY OF JACKSONVILLE
JAX
READY
EMERGENCY PREPAREDNESS DIVISION


JACKSONVILLE
FIRE AND RESCUE DEPARTMENT
FIRE
CITY OF
JACKSONVILLE, FL
RESCUE

From: Nelson, Shannon - FREP

To: lguthrie@mhrcflorida.com; keath.biggers@uss.salvationarmy.org; jackie.morrison@bmcjax.com; dmlee@alz.org; jennifer.jerome@jaxlegalaid.org; Carter, Jimmie - EROD; gangea@duvalschools.org; Cyrus, Catherine - FRFO; jennifer.silvey-cason@jax.ufl.edu; k4bjs.ha@gmail.com; Berley, Fred - MVOD; marc.boyd2@redcross.org; Tucker, Kara - RPDS; Donna.Johnson@myflfamilies.com; Song, Hongying - PLJX; jaxjagz2000@yahoo.com; Chris Geraci; Tucker, Scott - ASAC; emily.harris@myeldersource.org; angela.enyedi@noaa.gov; smartpawsllc@gmail.com; Colleen Bell; TeriKetchum@PresbyterianSocialMinistries.org; wchudgins@gmail.com; Cora.Victor@mayo.edu; jeannie.potthast@jax.ufl.edu; kevin.kotsis@ascension.org; rebecca.melvin@ufhealth.org; Civil, Rochelle A; jmorales@ciljacksonville.org; dylanbryan@flhsmv.gov; Olson, Claire - PLJX; mohrjl@jea.com; tanya_joson@csx.com; treimann@jaxbchfl.net; mccormick@poison.ufl.edu; Erin Harris; mduque@arcjacksonville.org; anaisa.colon-martinez@dea.gov; Yates, Kwanza - RPAH; jbonsall@jtafla.com; luke@jacksonvilleicemen.com; Joshua.Saunders@em.myflorida.com; James.Kelly@dot.gov; Carroll, James - PWGM; awims@mandarincharter.org; Nicholas.Brozovich@oneblood.org; Joseph, Daryl - RPOD; Barton.S.Nanney@ucg.mil; michael.haney@myfwc.com; corey.bridwell@myfwc.com; sandra.caslow@myfloridalicense.com; Ayoub, Andre - FREP; Golden, Percy - FREP; Conway, Sharyn - FREP; Peterson, Brian - FREP; Struble, Eric - FROD; King, Willie - FROD; Riska, Steven - FROD; Scott, Christopher - FRFO; Blanton, Jake - FROD; Guthrie, Daniel - FRRS; Mason, Allen - FRFP; Bell, Damian - FRFP; Kinstle, Teresa - FRFT; Gambill, Austin - FRFT; Corcoran, Gregory S; Goldberg, David M. - Director Customer & Community Engagement; Silvey, Jennifer L.; Smallwood, Tim - PWGM; Gallo, Marcy - ASAC; Morris, Khristina - ASAC; Moran, Indy N.; Morales, Tiffany - MVOD; Jello, Amy D.; fullvj@jea.com; Piastuck, Daniel - RPCM; Gregson, Jackie - RPCM; Sydney Reid; Smith, Timothy - FREP; EOC Executive Conference Room; Carroll, Martina; MacPherson, Stacey - PLJX; Jackson, Byron - FRFP

Subject: JaxReady Fest Exhibitor Meeting Follow-Up

Date: Wednesday, April 9, 2025 4:05:21 PM

Attachments: image001.png
image002.png
Exhibitor Map [20250409].pdf
2025 FAQ [20250409].pdf
2025 JaxReady Fest Flyer Final [202502027].pdf
2025 Social Graphic v5-01.png

All,

Thank you for attending today's JaxReady Fest Exhibitor Meeting. We appreciate your time and participation as we prepare for a successful event. Attached you'll find the materials we referenced in the meeting, which include:

- JaxReady Fest FAQs
- Event Map
- Event Flyer
- Social Media Graphic

Please use these resources to help your team get ready and help spread the word about JaxReady Fest. If you have any questions, or need additional support, don't hesitate to reach out to us.

Thank you again for being part of JaxReady Fest.

Stay JaxReady,

Shannon Nelson
Emergency Preparedness Supervisor, Operations
Emergency Preparedness Division
Jacksonville Fire and Rescue Department
515 North Julia Street, Jacksonville, FL 32202
O: 904.255.3126 | C: 904.254.4090


CITY OF JACKSONVILLE
JAX
READY
EMERGENCY PREPAREDNESS DIVISION


JACKSONVILLE
FIRE AND RESCUE DEPARTMENT
FIRE
CITY OF
JACKSONVILLE, FL
RESCUE

From: Nelson, Shannon - FREP

To: lguthrie@mhrcflorida.com; keath.biggers@uss.salvationarmy.org; jackie.morrison@bmcjax.com; dmlee@alz.org; jennifer.jerome@jaxlegalaid.org; Carter, Jimmie - EROD; gangea@duvalschools.org; Cyrus, Catherine - FRFO; jennifer.silvey-cason@jax.ufl.edu; k4bjs.ha@gmail.com; Berley, Fred - MVOD; marc.boyd2@redcross.org; Tucker, Kara - RPDS; Donna.Johnson@myflfamilies.com; Song, Hongying - PLJX; jaxjagz2000@yahoo.com; Chris Geraci; Tucker, Scott - ASAC; emily.harris@myeldersource.org; angela.enyedi@noaa.gov; smartpawsllc@gmail.com; Colleen Bell; TeriKetchum@PresbyterianSocialMinistries.org; wchudgins@gmail.com; Cora.Victor@mayo.edu; jeannie.potthast@jax.ufl.edu; kevin.kotsis@ascension.org; rebecca.melvin@ufhealth.org; Civil, Rochelle A; jmorales@ciljacksonville.org; dylanbryan@flhsmv.gov; Olson, Claire - PLJX; mohrjl@jea.com; tanya_joson@csx.com; treimann@jaxbchfl.net; mccormick@poison.ufl.edu; Erin Harris; mduque@arcjacksonville.org; anaisa.colon-martinez@dea.gov; Yates, Kwanza - RPAH; jbonsall@jtafla.com; luke@jacksonvilleicemen.com; Joshua.Saunders@em.myflorida.com; James.Kelly@dot.gov; Carroll, James - PWGM; awims@mandarincharter.org; Nicholas.Brozovich@oneblood.org; Joseph, Daryl - RPOD; Barton.S.Nanney@ucg.mil; michael.haney@myfwc.com; corey.bridwell@myfwc.com; sandra.caslow@myfloridalicense.com; Ayoub, Andre - FREP; Golden, Percy - FREP; Conway, Sharyn - FREP; Peterson, Brian - FREP; Struble, Eric - FROD; King, Willie - FROD; Riska, Steven - FROD; Scott, Christopher - FRFO; Blanton, Jake - FROD; Guthrie, Daniel - FRRS; Mason, Allen - FRFP; Bell, Damian - FRFP; Kinstle, Teresa - FRFT; Gambill, Austin - FRFT; Corcoran, Gregory S; Goldberg, David M. - Director Customer & Community Engagement; Silvey, Jennifer L.; Smallwood, Tim - PWGM; Gallo, Marcy - ASAC; Morris, Khristina - ASAC; Moran, Indy N.; Morales, Tiffany - MVOD; Jello, Amy D.; fullvj@jea.com; Piastuck, Daniel - RPCM; Gregson, Jackie - RPCM; Sydney Reid; Smith, Timothy - FREP; EOC Executive Conference Room; Carroll, Martina; MacPherson, Stacey - PLJX; Jackson, Byron - FRFP

Subject: JaxReady Fest Exhibitor Meeting Follow-Up

Date: Wednesday, April 9, 2025 4:05:21 PM

Attachments: image001.png
image002.png
Exhibitor Map [20250409].pdf
2025 FAQ [20250409].pdf
2025 JaxReady Fest Flyer Final [202502027].pdf
2025 Social Graphic v5-01.png

All,

Thank you for attending today's JaxReady Fest Exhibitor Meeting. We appreciate your time and participation as we prepare for a successful event. Attached you'll find the materials we referenced in the meeting, which include:

- JaxReady Fest FAQs
- Event Map
- Event Flyer
- Social Media Graphic

Please use these resources to help your team get ready and help spread the word about JaxReady Fest. If you have any questions, or need additional support, don't hesitate to reach out to us.

Thank you again for being part of JaxReady Fest.

Stay JaxReady,

Shannon Nelson
Emergency Preparedness Supervisor, Operations
Emergency Preparedness Division
Jacksonville Fire and Rescue Department
515 North Julia Street, Jacksonville, FL 32202
O: 904.255.3126 | C: 904.254.4090


CITY OF JACKSONVILLE
JAX
READY
EMERGENCY PREPAREDNESS DIVISION


JACKSONVILLE
FIRE AND RESCUE DEPARTMENT
FIRE
CITY OF
JACKSONVILLE, FL
RESCUE

From: Nelson, Shannon - FREP

To: lguthrie@mhrcflorida.com; keath.biggers@uss.salvationarmy.org; jackie.morrison@bmcjax.com; dmlee@alz.org; jennifer.jerome@jaxlegalaid.org; Carter, Jimmie - EROD; gangea@duvalschools.org; Cyrus, Catherine - FRFO; jennifer.silvey-cason@jax.ufl.edu; k4bjs.ha@gmail.com; Berley, Fred - MVOD; marc.boyd2@redcross.org; Tucker, Kara - RPDS; Donna.Johnson@myflfamilies.com; Song, Hongying - PLJX; jaxjagz2000@yahoo.com; Chris Geraci; Tucker, Scott - ASAC; emily.harris@myeldersource.org; angela.enyedi@noaa.gov; smartpawsllc@gmail.com; Colleen Bell; TeriKetchum@PresbyterianSocialMinistries.org; wchudgins@gmail.com; Cora.Victor@mayo.edu; jeannie.potthast@jax.ufl.edu; kevin.kotsis@ascension.org; rebecca.melvin@ufhealth.org; Civil, Rochelle A; jmorales@ciljacksonville.org; dylanbryan@flhsmv.gov; Olson, Claire - PLJX; mohrjl@jea.com; tanya_joson@csx.com; treimann@jaxbchfl.net; mccormick@poison.ufl.edu; Erin Harris; mduque@arcjacksonville.org; anaisa.colon-martinez@dea.gov; Yates, Kwanza - RPAH; jbonsall@jtafla.com; luke@jacksonvilleicemen.com; Joshua.Saunders@em.myflorida.com; James.Kelly@dot.gov; Carroll, James - PWGM; awims@mandarincharter.org; Nicholas.Brozovich@oneblood.org; Joseph, Daryl - RPOD; Barton.S.Nanney@ucg.mil; michael.haney@myfwc.com; corey.bridwell@myfwc.com; sandra.caslow@myfloridalicense.com; Ayoub, Andre - FREP; Golden, Percy - FREP; Conway, Sharyn - FREP; Peterson, Brian - FREP; Struble, Eric - FROD; King, Willie - FROD; Riska, Steven - FROD; Scott, Christopher - FRFO; Blanton, Jake - FROD; Guthrie, Daniel - FRRS; Mason, Allen - FRFP; Bell, Damian - FRFP; Kinstle, Teresa - FRFT; Gambill, Austin - FRFT; Corcoran, Gregory S; Goldberg, David M. - Director Customer & Community Engagement; Silvey, Jennifer L.; Smallwood, Tim - PWGM; Gallo, Marcy - ASAC; Morris, Khristina - ASAC; Moran, Indy N.; Morales, Tiffany - MVOD; Jello, Amy D.; fullvj@jea.com; Piastuck, Daniel - RPCM; Gregson, Jackie - RPCM; Sydney Reid; Smith, Timothy - FREP; EOC Executive Conference Room; Carroll, Martina; MacPherson, Stacey - PLJX; Jackson, Byron - FRFP

Subject: JaxReady Fest Exhibitor Meeting Follow-Up

Date: Wednesday, April 9, 2025 4:05:21 PM

Attachments: image001.png
image002.png
Exhibitor Map [20250409].pdf
2025 FAQ [20250409].pdf
2025 JaxReady Fest Flyer Final [202502027].pdf
2025 Social Graphic v5-01.png

All,

Thank you for attending today's JaxReady Fest Exhibitor Meeting. We appreciate your time and participation as we prepare for a successful event. Attached you'll find the materials we referenced in the meeting, which include:

- JaxReady Fest FAQs
- Event Map
- Event Flyer
- Social Media Graphic

Please use these resources to help your team get ready and help spread the word about JaxReady Fest. If you have any questions, or need additional support, don't hesitate to reach out to us.

Thank you again for being part of JaxReady Fest.

Stay JaxReady,

Shannon Nelson
Emergency Preparedness Supervisor, Operations
Emergency Preparedness Division
Jacksonville Fire and Rescue Department
515 North Julia Street, Jacksonville, FL 32202
O: 904.255.3126 | C: 904.254.4090


CITY OF JACKSONVILLE
JAX
READY
EMERGENCY PREPAREDNESS DIVISION


JACKSONVILLE
FIRE AND RESCUE DEPARTMENT
FIRE
CITY OF
JACKSONVILLE, FL
RESCUE

From: Nelson, Shannon - FREP

To: lguthrie@mhrcflorida.com; keath.biggers@uss.salvationarmy.org; jackie.morrison@bmcjax.com; dmlee@alz.org; jennifer.jerome@jaxlegalaid.org; Carter, Jimmie - EROD; gangea@duvalschools.org; Cyrus, Catherine - FRFO; jennifer.silvey-cason@jax.ufl.edu; k4bjs.ha@gmail.com; Berley, Fred - MVOD; marc.boyd2@redcross.org; Tucker, Kara - RPDS; Donna.Johnson@myflfamilies.com; Song, Hongying - PLJX; jaxjagz2000@yahoo.com; Chris Geraci; Tucker, Scott - ASAC; emily.harris@myeldersource.org; angela.enyedi@noaa.gov; smartpawsllc@gmail.com; Colleen Bell; TeriKetchum@PresbyterianSocialMinistries.org; wchudgins@gmail.com; Cora.Victor@mayo.edu; jeannie.potthast@jax.ufl.edu; kevin.kotsis@ascension.org; rebecca.melvin@ufhealth.org; Civil, Rochelle A; jmorales@ciljacksonville.org; dylanbryan@flhsmv.gov; Olson, Claire - PLJX; mohrjl@jea.com; tanya_joson@csx.com; treimann@jaxbchfl.net; mccormick@poison.ufl.edu; Erin Harris; mduque@arcjacksonville.org; anaisa.colon-martinez@dea.gov; Yates, Kwanza - RPAH; jbonsall@jtafla.com; luke@jacksonvilleicemen.com; Joshua.Saunders@em.myflorida.com; James.Kelly@dot.gov; Carroll, James - PWGM; awims@mandarincharter.org; Nicholas.Brozovich@oneblood.org; Joseph, Daryl - RPOD; Barton.S.Nanney@ucg.mil; michael.haney@myfwc.com; corey.bridwell@myfwc.com; sandra.caslow@myfloridalicense.com; Ayoub, Andre - FREP; Golden, Percy - FREP; Conway, Sharyn - FREP; Peterson, Brian - FREP; Struble, Eric - FROD; King, Willie - FROD; Riska, Steven - FROD; Scott, Christopher - FRFO; Blanton, Jake - FROD; Guthrie, Daniel - FRRS; Mason, Allen - FRFP; Bell, Damian - FRFP; Kinstle, Teresa - FRFT; Gambill, Austin - FRFT; Corcoran, Gregory S; Goldberg, David M. - Director Customer & Community Engagement; Silvey, Jennifer L.; Smallwood, Tim - PWGM; Gallo, Marcy - ASAC; Morris, Khristina - ASAC; Moran, Indy N.; Morales, Tiffany - MVOD; Jello, Amy D.; fullvj@jea.com; Piastuck, Daniel - RPCM; Gregson, Jackie - RPCM; Sydney Reid; Smith, Timothy - FREP; EOC Executive Conference Room; Carroll, Martina; MacPherson, Stacey - PLJX; Jackson, Byron - FRFP

Subject: JaxReady Fest Exhibitor Meeting Follow-Up

Date: Wednesday, April 9, 2025 4:05:21 PM

Attachments: image001.png
image002.png
Exhibitor Map [20250409].pdf
2025 FAQ [20250409].pdf
2025 JaxReady Fest Flyer Final [202502027].pdf
2025 Social Graphic v5-01.png

All,

Thank you for attending today's JaxReady Fest Exhibitor Meeting. We appreciate your time and participation as we prepare for a successful event. Attached you'll find the materials we referenced in the meeting, which include:

- JaxReady Fest FAQs
- Event Map
- Event Flyer
- Social Media Graphic

Please use these resources to help your team get ready and help spread the word about JaxReady Fest. If you have any questions, or need additional support, don't hesitate to reach out to us.

Thank you again for being part of JaxReady Fest.

Stay JaxReady,

Shannon Nelson
Emergency Preparedness Supervisor, Operations
Emergency Preparedness Division
Jacksonville Fire and Rescue Department
515 North Julia Street, Jacksonville, FL 32202
O: 904.255.3126 | C: 904.254.4090


CITY OF JACKSONVILLE
JAX
READY
EMERGENCY PREPAREDNESS DIVISION


JACKSONVILLE
FIRE AND RESCUE DEPARTMENT
FIRE
CITY OF JACKSONVILLE, FL
RESCUE

From: Nelson, Shannon - FREP

To: lguthrie@mhrcflorida.com; keath.biggers@uss.salvationarmy.org; jackie.morrison@bmcjax.com; dmlee@alz.org; jennifer.jerome@jaxlegalaid.org; Carter, Jimmie - EROD; gangea@duvalschools.org; Cyrus, Catherine - FRFO; jennifer.silvey-cason@jax.ufl.edu; k4bjs.ha@gmail.com; Berley, Fred - MVOD; marc.boyd2@redcross.org; Tucker, Kara - RPDS; Donna.Johnson@myflfamilies.com; Song, Hongying - PLJX; jaxjagz2000@yahoo.com; Chris Geraci; Tucker, Scott - ASAC; emily.harris@myeldersource.org; angela.enyedi@noaa.gov; smartpawsllc@gmail.com; Colleen Bell; TeriKetchum@PresbyterianSocialMinistries.org; wchudgins@gmail.com; Cora.Victor@mayo.edu; jeannie.potthast@jax.ufl.edu; kevin.kotsis@ascension.org; rebecca.melvin@ufhealth.org; Civil, Rochelle A; jmorales@ciljacksonville.org; dylanbryan@flhsmv.gov; Olson, Claire - PLJX; mohrjl@jea.com; tanya_joson@csx.com; treimann@jaxbchfl.net; mccormick@poison.ufl.edu; Erin Harris; mduque@arcjacksonville.org; anaisa.colon-martinez@dea.gov; Yates, Kwanza - RPAH; jbonsall@jtafla.com; luke@jacksonvilleicemen.com; Joshua.Saunders@em.myflorida.com; James.Kelly@dot.gov; Carroll, James - PWGM; awims@mandarincharter.org; Nicholas.Brozovich@oneblood.org; Joseph, Daryl - RPOD; Barton.S.Nanney@ucg.mil; michael.haney@myfwc.com; corey.bridwell@myfwc.com; sandra.caslow@myfloridalicense.com; Ayoub, Andre - FREP; Golden, Percy - FREP; Conway, Sharyn - FREP; Peterson, Brian - FREP; Struble, Eric - FROD; King, Willie - FROD; Riska, Steven - FROD; Scott, Christopher - FRFO; Blanton, Jake - FROD; Guthrie, Daniel - FRRS; Mason, Allen - FRFP; Bell, Damian - FRFP; Kinstle, Teresa - FRFT; Gambill, Austin - FRFT; Corcoran, Gregory S; Goldberg, David M. - Director Customer & Community Engagement; Silvey, Jennifer L.; Smallwood, Tim - PWGM; Gallo, Marcy - ASAC; Morris, Khristina - ASAC; Moran, Indy N.; Morales, Tiffany - MVOD; Jello, Amy D.; fullvj@jea.com; Piastuck, Daniel - RPCM; Gregson, Jackie - RPCM; Sydney Reid; Smith, Timothy - FREP; EOC Executive Conference Room; Carroll, Martina; MacPherson, Stacey - PLJX; Jackson, Byron - FRFP

Subject: JaxReady Fest Exhibitor Meeting Follow-Up

Date: Wednesday, April 9, 2025 4:05:21 PM

Attachments: image001.png
image002.png
Exhibitor Map [20250409].pdf
2025 FAQ [20250409].pdf
2025 JaxReady Fest Flyer Final [202502027].pdf
2025 Social Graphic v5-01.png

All,

Thank you for attending today's JaxReady Fest Exhibitor Meeting. We appreciate your time and participation as we prepare for a successful event. Attached you'll find the materials we referenced in the meeting, which include:

- JaxReady Fest FAQs
- Event Map
- Event Flyer
- Social Media Graphic

Please use these resources to help your team get ready and help spread the word about JaxReady Fest. If you have any questions, or need additional support, don't hesitate to reach out to us.

Thank you again for being part of JaxReady Fest.

Stay JaxReady,

Shannon Nelson
Emergency Preparedness Supervisor, Operations
Emergency Preparedness Division
Jacksonville Fire and Rescue Department
515 North Julia Street, Jacksonville, FL 32202
O: 904.255.3126 | C: 904.254.4090


CITY OF JACKSONVILLE
JAX
READY
EMERGENCY PREPAREDNESS DIVISION


JACKSONVILLE
FIRE AND RESCUE DEPARTMENT
FIRE
CITY OF
JACKSONVILLE, FL
RESCUE

From:	Nelson, Shannon - FREP
To:	lguthrie@mhrcflorida.com; keath.biggers@uss.salvationarmy.org; jackie.morrison@bmcjax.com; dmlee@alz.org; jennifer.jerome@jaxlegalaid.org; Carter, Jimmie - EROD; gangea@duvalschools.org; Cyrus, Catherine - FRFO; jennifer.silvey-cason@jax.ufl.edu; k4bjs.ha@gmail.com; Berley, Fred - MVOD; marc.boyd2@redcross.org; Tucker, Kara - RPDS; Donna.Johnson@myflfamilies.com; Song, Hongying - PLJX; jaxjagz2000@yahoo.com; Chris Geraci; Tucker, Scott - ASAC; emily.harris@myeldersource.org; angela.enyedi@noaa.gov; smartpawsllc@gmail.com; Colleen Bell; TeriKetchum@PresbyterianSocialMinistries.org; wchudgins@gmail.com; Cora.Victor@mayo.edu; jeannie.potthast@jax.ufl.edu; kevin.kotsis@ascension.org; rebecca.melvin@ufhealth.org; Civil, Rochelle A; jmorales@ciljacksonville.org; dylanbryan@flhsmv.gov; Olson, Claire - PLJX; mohrjl@jea.com; tanya_joson@csx.com; treimann@jaxbchfl.net; mccormick@poison.ufl.edu; Erin Harris; mduque@arcjacksonville.org; anaisa.colon-martinez@dea.gov; Yates, Kwanza - RPAH; jbonsall@jtafla.com; luke@jacksonvilleicemen.com; Joshua.Saunders@em.myflorida.com; James.Kelly@dot.gov; Carroll, James - PWGM; awims@mandarincharter.org; Nicholas.Brozovich@oneblood.org; Joseph, Daryl - RPOD; Barton.S.Nanney@ucg.mil; michael.haney@myfwc.com; corey.bridwell@myfwc.com; sandra.caslow@myfloridalicense.com; Ayoub, Andre - FREP; Golden, Percy - FREP; Conway, Sharyn - FREP; Peterson, Brian - FREP; Struble, Eric - FROD; King, Willie - FROD; Riska, Steven - FROD; Scott, Christopher - FRFO; Blanton, Jake - FROD; Guthrie, Daniel - FRRS; Mason, Allen - FRFP; Bell, Damian - FRFP; Kinstle, Teresa - FRFT; Gambill, Austin - FRFT; Corcoran, Gregory S; Goldberg, David M. - Director Customer & Community Engagement; Silvey, Jennifer L.; Smallwood, Tim - PWGM; Gallo, Marcy - ASAC; Morris, Khristina - ASAC; Moran, Indy N.; Morales, Tiffany - MVOD; Jello, Amy D.; fullvj@jea.com; Piastuck, Daniel - RPCM; Gregson, Jackie - RPCM; Sydney Reid; Smith, Timothy - FREP; EOC Executive Conference Room; Carroll, Martina; MacPherson, Stacey - PLJX; Jackson, Byron - FRFP
Subject:	JaxReady Fest Exhibitor Meeting Follow-Up
Date:	Wednesday, April 9, 2025 4:05:21 PM
Attachments:	image001.png image002.png Exhibitor Map [20250409].pdf 2025 FAQ [20250409].pdf 2025 JaxReady Fest Flyer Final [202502027].pdf 2025 Social Graphic v5-01.png

---

All,

Thank you for attending today's JaxReady Fest Exhibitor Meeting. We appreciate your time and participation as we prepare for a successful event. Attached you'll find the materials we referenced in the meeting, which include:

- JaxReady Fest FAQs
- Event Map
- Event Flyer
- Social Media Graphic

Please use these resources to help your team get ready and help spread the word about JaxReady Fest. If you have any questions, or need additional support, don't hesitate to reach out to us.

Thank you again for being part of JaxReady Fest.

Stay JaxReady,

Shannon Nelson
Emergency Preparedness Supervisor, Operations
Emergency Preparedness Division
Jacksonville Fire and Rescue Department
515 North Julia Street, Jacksonville, FL 32202
O: 904.255.3126 | C: 904.254.4090


CITY OF JACKSONVILLE
JAX
READY
EMERGENCY PREPAREDNESS DIVISION


JACKSONVILLE
FIRE AND RESCUE DEPARTMENT
FIRE
CITY OF
JACKSONVILLE, FL
RESCUE

From: Nelson, Shannon - FREP

To: lguthrie@mhrcflorida.com; keath.biggers@uss.salvationarmy.org; jackie.morrison@bmcjax.com; dmlee@alz.org; jennifer.jerome@jaxlegalaid.org; Carter, Jimmie - EROD; gangea@duvalschools.org; Cyrus, Catherine - FRFO; jennifer.silvey-cason@jax.ufl.edu; k4bjs.ha@gmail.com; Berley, Fred - MVOD; marc.boyd2@redcross.org; Tucker, Kara - RPDS; Donna.Johnson@myflfamilies.com; Song, Hongying - PLJX; jaxjagz2000@yahoo.com; Chris Geraci; Tucker, Scott - ASAC; emily.harris@myeldersource.org; angela.enyedi@noaa.gov; smartpawsllc@gmail.com; Colleen Bell; TeriKetchum@PresbyterianSocialMinistries.org; wchudgins@gmail.com; Cora.Victor@mayo.edu; jeannie.potthast@jax.ufl.edu; kevin.kotsis@ascension.org; rebecca.melvin@ufhealth.org; Civil, Rochelle A; jmorales@ciljacksonville.org; dylanbryan@flhsmv.gov; Olson, Claire - PLJX; mohrjl@jea.com; tanya_joson@csx.com; treimann@jaxbchfl.net; mccormick@poison.ufl.edu; Erin Harris; mduque@arcjacksonville.org; anaisa.colon-martinez@dea.gov; Yates, Kwanza - RPAH; jbonsall@jtafla.com; luke@jacksonvilleicemen.com; Joshua.Saunders@em.myflorida.com; James.Kelly@dot.gov; Carroll, James - PWGM; awims@mandarincharter.org; Nicholas.Brozovich@oneblood.org; Joseph, Daryl - RPOD; Barton.S.Nanney@ucg.mil; michael.haney@myfwc.com; corey.bridwell@myfwc.com; sandra.caslow@myfloridalicense.com; Ayoub, Andre - FREP; Golden, Percy - FREP; Conway, Sharyn - FREP; Peterson, Brian - FREP; Struble, Eric - FROD; King, Willie - FROD; Riska, Steven - FROD; Scott, Christopher - FRFO; Blanton, Jake - FROD; Guthrie, Daniel - FRRS; Mason, Allen - FRFP; Bell, Damian - FRFP; Kinstle, Teresa - FRFT; Gambill, Austin - FRFT; Corcoran, Gregory S; Goldberg, David M. - Director Customer & Community Engagement; Silvey, Jennifer L.; Smallwood, Tim - PWGM; Gallo, Marcy - ASAC; Morris, Khristina - ASAC; Moran, Indy N.; Morales, Tiffany - MVOD; Jello, Amy D.; fullvj@jea.com; Piastuck, Daniel - RPCM; Gregson, Jackie - RPCM; Sydney Reid; Smith, Timothy - FREP; EOC Executive Conference Room; Carroll, Martina; MacPherson, Stacey - PLJX; Jackson, Byron - FRFP

Subject: JaxReady Fest Exhibitor Meeting Follow-Up

Date: Wednesday, April 9, 2025 4:05:21 PM

Attachments: image001.png
image002.png
Exhibitor Map [20250409].pdf
2025 FAQ [20250409].pdf
2025 JaxReady Fest Flyer Final [202502027].pdf
2025 Social Graphic v5-01.png

All,

Thank you for attending today's JaxReady Fest Exhibitor Meeting. We appreciate your time and participation as we prepare for a successful event. Attached you'll find the materials we referenced in the meeting, which include:

- JaxReady Fest FAQs
- Event Map
- Event Flyer
- Social Media Graphic

Please use these resources to help your team get ready and help spread the word about JaxReady Fest. If you have any questions, or need additional support, don't hesitate to reach out to us.

Thank you again for being part of JaxReady Fest.

Stay JaxReady,

Shannon Nelson
Emergency Preparedness Supervisor, Operations
Emergency Preparedness Division
Jacksonville Fire and Rescue Department
515 North Julia Street, Jacksonville, FL 32202
O: 904.255.3126 | C: 904.254.4090


CITY OF JACKSONVILLE
JAX
READY
EMERGENCY PREPAREDNESS DIVISION


JACKSONVILLE
FIRE AND RESCUE DEPARTMENT
FIRE
CITY OF
JACKSONVILLE, FL
RESCUE

From:	Nelson, Shannon - FREP
To:	lguthrie@mhrcflorida.com; keath.biggers@uss.salvationarmy.org; jackie.morrison@bmcjax.com; dmlee@alz.org; jennifer.jerome@jaxlegalaid.org; Carter, Jimmie - EROD; gangea@duvalschools.org; Cyrus, Catherine - FRFO; jennifer.silvey-cason@jax.ufl.edu; k4bjs.ha@gmail.com; Berley, Fred - MVOD; marc.boyd2@redcross.org; Tucker, Kara - RPDS; Donna.Johnson@myflfamilies.com; Song, Hongying - PLJX; jaxjagz2000@yahoo.com; Chris Geraci; Tucker, Scott - ASAC; emily.harris@myeldersource.org; angela.enyedi@noaa.gov; smartpawsllc@gmail.com; Colleen Bell; TeriKetchum@PresbyterianSocialMinistries.org; wchudgins@gmail.com; Cora.Victor@mayo.edu; jeannie.potthast@jax.ufl.edu; kevin.kotsis@ascension.org; rebecca.melvin@ufhealth.org; Civil, Rochelle A; jmorales@ciljacksonville.org; dylanbryan@flhsmv.gov; Olson, Claire - PLJX; mohrjl@jea.com; tanya_joson@csx.com; treimann@jaxbchfl.net; mccormick@poison.ufl.edu; Erin Harris; mduque@arcjacksonville.org; anaisa.colon-martinez@dea.gov; Yates, Kwanza - RPAH; jbonsall@jtafla.com; luke@jacksonvilleicemen.com; Joshua.Saunders@em.myflorida.com; James.Kelly@dot.gov; Carroll, James - PWGM; awims@mandarincharter.org; Nicholas.Brozovich@oneblood.org; Joseph, Daryl - RPOD; Barton.S.Nanney@ucg.mil; michael.haney@myfwc.com; corey.bridwell@myfwc.com; sandra.caslow@myfloridalicense.com; Ayoub, Andre - FREP; Golden, Percy - FREP; Conway, Sharyn - FREP; Peterson, Brian - FREP; Struble, Eric - FROD; King, Willie - FROD; Riska, Steven - FROD; Scott, Christopher - FRFO; Blanton, Jake - FROD; Guthrie, Daniel - FRRS; Mason, Allen - FRFP; Bell, Damian - FRFP; Kinstle, Teresa - FRFT; Gambill, Austin - FRFT; Corcoran, Gregory S; Goldberg, David M. - Director Customer & Community Engagement; Silvey, Jennifer L.; Smallwood, Tim - PWGM; Gallo, Marcy - ASAC; Morris, Khristina - ASAC; Moran, Indy N.; Morales, Tiffany - MVOD; Jello, Amy D.; fullvj@jea.com; Piastuck, Daniel - RPCM; Gregson, Jackie - RPCM; Sydney Reid; Smith, Timothy - FREP; EOC Executive Conference Room; Carroll, Martina; MacPherson, Stacey - PLJX; Jackson, Byron - FRFP
Subject:	JaxReady Fest Exhibitor Meeting Follow-Up
Date:	Wednesday, April 9, 2025 4:05:21 PM
Attachments:	image001.png image002.png Exhibitor Map [20250409].pdf 2025 FAQ [20250409].pdf 2025 JaxReady Fest Flyer Final [202502027].pdf 2025 Social Graphic v5-01.png

---

All,

Thank you for attending today's JaxReady Fest Exhibitor Meeting. We appreciate your time and participation as we prepare for a successful event. Attached you'll find the materials we referenced in the meeting, which include:

- JaxReady Fest FAQs
- Event Map
- Event Flyer
- Social Media Graphic

Please use these resources to help your team get ready and help spread the word about JaxReady Fest. If you have any questions, or need additional support, don't hesitate to reach out to us.

Thank you again for being part of JaxReady Fest.

Stay JaxReady,

Shannon Nelson
Emergency Preparedness Supervisor, Operations
Emergency Preparedness Division
Jacksonville Fire and Rescue Department
515 North Julia Street, Jacksonville, FL 32202
O: 904.255.3126 | C: 904.254.4090


CITY OF JACKSONVILLE
JAX
READY
EMERGENCY PREPAREDNESS DIVISION


JACKSONVILLE
FIRE AND RESCUE DEPARTMENT
FIRE
CITY OF JACKSONVILLE, FL
RESCUE

From:	Nelson, Shannon - FREP
To:	lguthrie@mhrcflorida.com; keath.biggers@uss.salvationarmy.org; jackie.morrison@bmcjax.com; dmlee@alz.org; jennifer.jerome@jaxlegalaid.org; Carter, Jimmie - EROD; gangea@duvalschools.org; Cyrus, Catherine - FRFO; jennifer.silvey-cason@jax.ufl.edu; k4bjs.ha@gmail.com; Berley, Fred - MVOD; marc.boyd2@redcross.org; Tucker, Kara - RPDS; Donna.Johnson@myflfamilies.com; Song, Hongying - PLJX; jaxjagz2000@yahoo.com; Chris Geraci; Tucker, Scott - ASAC; emily.harris@myeldersource.org; angela.enyedi@noaa.gov; smartpawsllc@gmail.com; Colleen Bell; TeriKetchum@PresbyterianSocialMinistries.org; wchudgins@gmail.com; Cora.Victor@mayo.edu; jeannie.potthast@jax.ufl.edu; kevin.kotsis@ascension.org; rebecca.melvin@ufhealth.org; Civil, Rochelle A; jmorales@ciljacksonville.org; dylanbryan@flhsmv.gov; Olson, Claire - PLJX; mohrjl@jea.com; tanya_joson@csx.com; treimann@jaxbchfl.net; mccormick@poison.ufl.edu; Erin Harris; mduque@arcjacksonville.org; anaisa.colon-martinez@dea.gov; Yates, Kwanza - RPAH; jbonsall@jtafla.com; luke@jacksonvilleicemen.com; Joshua.Saunders@em.myflorida.com; James.Kelly@dot.gov; Carroll, James - PWGM; awims@mandarincharter.org; Nicholas.Brozovich@oneblood.org; Joseph, Daryl - RPOD; Barton.S.Nanney@ucg.mil; michael.haney@myfwc.com; corey.bridwell@myfwc.com; sandra.caslow@myfloridalicense.com; Ayoub, Andre - FREP; Golden, Percy - FREP; Conway, Sharyn - FREP; Peterson, Brian - FREP; Struble, Eric - FROD; King, Willie - FROD; Riska, Steven - FROD; Scott, Christopher - FRFO; Blanton, Jake - FROD; Guthrie, Daniel - FRRS; Mason, Allen - FRFP; Bell, Damian - FRFP; Kinstle, Teresa - FRFT; Gambill, Austin - FRFT; Corcoran, Gregory S; Goldberg, David M. - Director Customer & Community Engagement; Silvey, Jennifer L.; Smallwood, Tim - PWGM; Gallo, Marcy - ASAC; Morris, Khristina - ASAC; Moran, Indy N.; Morales, Tiffany - MVOD; Jello, Amy D.; fullvj@jea.com; Piastuck, Daniel - RPCM; Gregson, Jackie - RPCM; Sydney Reid; Smith, Timothy - FREP; EOC Executive Conference Room; Carroll, Martina; MacPherson, Stacey - PLJX; Jackson, Byron - FRFP
Subject:	JaxReady Fest Exhibitor Meeting Follow-Up
Date:	Wednesday, April 9, 2025 4:05:21 PM
Attachments:	image001.png image002.png Exhibitor Map [20250409].pdf 2025 FAQ [20250409].pdf 2025 JaxReady Fest Flyer Final [202502027].pdf 2025 Social Graphic v5-01.png

---

All,

Thank you for attending today's JaxReady Fest Exhibitor Meeting. We appreciate your time and participation as we prepare for a successful event. Attached you'll find the materials we referenced in the meeting, which include:

- JaxReady Fest FAQs
- Event Map
- Event Flyer
- Social Media Graphic

Please use these resources to help your team get ready and help spread the word about JaxReady Fest. If you have any questions, or need additional support, don't hesitate to reach out to us.

Thank you again for being part of JaxReady Fest.

Stay JaxReady,

Shannon Nelson
Emergency Preparedness Supervisor, Operations
Emergency Preparedness Division
Jacksonville Fire and Rescue Department
515 North Julia Street, Jacksonville, FL 32202
O: 904.255.3126 | C: 904.254.4090


CITY OF JACKSONVILLE
JAX
READY
EMERGENCY PREPAREDNESS DIVISION


JACKSONVILLE
FIRE AND RESCUE DEPARTMENT
FIRE
CITY OF
JACKSONVILLE, FL
RESCUE

From:	Nelson, Shannon - FREP
To:	lguthrie@mhrcflorida.com; keath.biggers@uss.salvationarmy.org; jackie.morrison@bmcjax.com; dmlee@alz.org; jennifer.jerome@jaxlegalaid.org; Carter, Jimmie - EROD; gangea@duvalschools.org; Cyrus, Catherine - FRFO; jennifer.silvey-cason@jax.ufl.edu; k4bjs.ha@gmail.com; Berley, Fred - MVOD; marc.boyd2@redcross.org; Tucker, Kara - RPDS; Donna.Johnson@myflfamilies.com; Song, Hongying - PLJX; jaxjagz2000@yahoo.com; Chris Geraci; Tucker, Scott - ASAC; emily.harris@myeldersource.org; angela.enyedi@noaa.gov; smartpawsllc@gmail.com; Colleen Bell; TeriKetchum@PresbyterianSocialMinistries.org; wchudgins@gmail.com; Cora.Victor@mayo.edu; jeannie.potthast@jax.ufl.edu; kevin.kotsis@ascension.org; rebecca.melvin@ufhealth.org; Civil, Rochelle A; jmorales@ciljacksonville.org; dylanbryan@flhsmv.gov; Olson, Claire - PLJX; mohrjl@jea.com; tanya_joson@csx.com; treimann@jaxbchfl.net; mccormick@poison.ufl.edu; Erin Harris; mduque@arcjacksonville.org; anaisa.colon-martinez@dea.gov; Yates, Kwanza - RPAH; jbonsall@jtafla.com; luke@jacksonvilleicemen.com; Joshua.Saunders@em.myflorida.com; James.Kelly@dot.gov; Carroll, James - PWGM; awims@mandarincharter.org; Nicholas.Brozovich@oneblood.org; Joseph, Daryl - RPOD; Barton.S.Nanney@ucg.mil; michael.haney@myfwc.com; corey.bridwell@myfwc.com; sandra.caslow@myfloridalicense.com; Ayoub, Andre - FREP; Golden, Percy - FREP; Conway, Sharyn - FREP; Peterson, Brian - FREP; Struble, Eric - FROD; King, Willie - FROD; Riska, Steven - FROD; Scott, Christopher - FRFO; Blanton, Jake - FROD; Guthrie, Daniel - FRRS; Mason, Allen - FRFP; Bell, Damian - FRFP; Kinstle, Teresa - FRFT; Gambill, Austin - FRFT; Corcoran, Gregory S; Goldberg, David M. - Director Customer & Community Engagement; Silvey, Jennifer L.; Smallwood, Tim - PWGM; Gallo, Marcy - ASAC; Morris, Khristina - ASAC; Moran, Indy N.; Morales, Tiffany - MVOD; Jello, Amy D.; fullvj@jea.com; Piastuck, Daniel - RPCM; Gregson, Jackie - RPCM; Sydney Reid; Smith, Timothy - FREP; EOC Executive Conference Room; Carroll, Martina; MacPherson, Stacey - PLJX; Jackson, Byron - FRFP
Subject:	JaxReady Fest Exhibitor Meeting Follow-Up
Date:	Wednesday, April 9, 2025 4:05:21 PM
Attachments:	image001.png image002.png Exhibitor Map [20250409].pdf 2025 FAQ [20250409].pdf 2025 JaxReady Fest Flyer Final [202502027].pdf 2025 Social Graphic v5-01.png

---

All,

Thank you for attending today's JaxReady Fest Exhibitor Meeting. We appreciate your time and participation as we prepare for a successful event. Attached you'll find the materials we referenced in the meeting, which include:

- JaxReady Fest FAQs
- Event Map
- Event Flyer
- Social Media Graphic

Please use these resources to help your team get ready and help spread the word about JaxReady Fest. If you have any questions, or need additional support, don't hesitate to reach out to us.

Thank you again for being part of JaxReady Fest.

Stay JaxReady,

Shannon Nelson
Emergency Preparedness Supervisor, Operations
Emergency Preparedness Division
Jacksonville Fire and Rescue Department
515 North Julia Street, Jacksonville, FL 32202
O: 904.255.3126 | C: 904.254.4090


CITY OF JACKSONVILLE
JAX
READY
EMERGENCY PREPAREDNESS DIVISION


JACKSONVILLE
FIRE AND RESCUE DEPARTMENT
FIRE
CITY OF
JACKSONVILLE, FL
RESCUE

From:	Nelson, Shannon - FREP
To:	lguthrie@mhrcflorida.com; keath.biggers@uss.salvationarmy.org; jackie.morrison@bmcjax.com; dmlee@alz.org; jennifer.jerome@jaxlegalaid.org; Carter, Jimmie - EROD; gangea@duvalschools.org; Cyrus, Catherine - FRFO; jennifer.silvey-cason@jax.ufl.edu; k4bjs.ha@gmail.com; Berley, Fred - MVOD; marc.boyd2@redcross.org; Tucker, Kara - RPDS; Donna.Johnson@myflfamilies.com; Song, Hongying - PLJX; jaxjagz2000@yahoo.com; Chris Geraci; Tucker, Scott - ASAC; emily.harris@myeldersource.org; angela.enyedi@noaa.gov; smartpawsllc@gmail.com; Colleen Bell; TeriKetchum@PresbyterianSocialMinistries.org; wchudgins@gmail.com; Cora.Victor@mayo.edu; jeannie.potthast@jax.ufl.edu; kevin.kotsis@ascension.org; rebecca.melvin@ufhealth.org; Civil, Rochelle A; jmorales@ciljacksonville.org; dylanbryan@flhsmv.gov; Olson, Claire - PLJX; mohrjl@jea.com; tanya_joson@csx.com; treimann@jaxbchfl.net; mccormick@poison.ufl.edu; Erin Harris; mduque@arcjacksonville.org; anaisa.colon-martinez@dea.gov; Yates, Kwanza - RPAH; jbonsall@jtafla.com; luke@jacksonvilleicemen.com; Joshua.Saunders@em.myflorida.com; James.Kelly@dot.gov; Carroll, James - PWGM; awims@mandarincharter.org; Nicholas.Brozovich@oneblood.org; Joseph, Daryl - RPOD; Barton.S.Nanney@ucg.mil; michael.haney@myfwc.com; corey.bridwell@myfwc.com; sandra.caslow@myfloridalicense.com; Ayoub, Andre - FREP; Golden, Percy - FREP; Conway, Sharyn - FREP; Peterson, Brian - FREP; Struble, Eric - FROD; King, Willie - FROD; Riska, Steven - FROD; Scott, Christopher - FRFO; Blanton, Jake - FROD; Guthrie, Daniel - FRRS; Mason, Allen - FRFP; Bell, Damian - FRFP; Kinstle, Teresa - FRFT; Gambill, Austin - FRFT; Corcoran, Gregory S; Goldberg, David M. - Director Customer & Community Engagement; Silvey, Jennifer L.; Smallwood, Tim - PWGM; Gallo, Marcy - ASAC; Morris, Khristina - ASAC; Moran, Indy N.; Morales, Tiffany - MVOD; Jello, Amy D.; fullvj@jea.com; Piastuck, Daniel - RPCM; Gregson, Jackie - RPCM; Sydney Reid; Smith, Timothy - FREP; EOC Executive Conference Room; Carroll, Martina; MacPherson, Stacey - PLJX; Jackson, Byron - FRFP
Subject:	JaxReady Fest Exhibitor Meeting Follow-Up
Date:	Wednesday, April 9, 2025 4:05:21 PM
Attachments:	image001.png image002.png Exhibitor Map [20250409].pdf 2025 FAQ [20250409].pdf 2025 JaxReady Fest Flyer Final [202502027].pdf 2025 Social Graphic v5-01.png

---

All,

Thank you for attending today's JaxReady Fest Exhibitor Meeting. We appreciate your time and participation as we prepare for a successful event. Attached you'll find the materials we referenced in the meeting, which include:

- JaxReady Fest FAQs
- Event Map
- Event Flyer
- Social Media Graphic

Please use these resources to help your team get ready and help spread the word about JaxReady Fest. If you have any questions, or need additional support, don't hesitate to reach out to us.

Thank you again for being part of JaxReady Fest.

Stay JaxReady,

Shannon Nelson
Emergency Preparedness Supervisor, Operations
Emergency Preparedness Division
Jacksonville Fire and Rescue Department
515 North Julia Street, Jacksonville, FL 32202
O: 904.255.3126 | C: 904.254.4090


CITY OF JACKSONVILLE
JAX
READY
EMERGENCY PREPAREDNESS DIVISION


JACKSONVILLE
FIRE AND RESCUE DEPARTMENT
FIRE
CITY OF
JACKSONVILLE, FL
RESCUE

From:	Nelson, Shannon - FREP
To:	lguthrie@mhrcflorida.com; keath.biggers@uss.salvationarmy.org; jackie.morrison@bmcjax.com; dmlee@alz.org; jennifer.jerome@jaxlegalaid.org; Carter, Jimmie - EROD; gangea@duvalschools.org; Cyrus, Catherine - FRFO; jennifer.silvey-cason@jax.ufl.edu; k4bjs.ha@gmail.com; Berley, Fred - MVOD; marc.boyd2@redcross.org; Tucker, Kara - RPDS; Donna.Johnson@myflfamilies.com; Song, Hongying - PLJX; jaxjagz2000@yahoo.com; Chris Geraci; Tucker, Scott - ASAC; emily.harris@myeldersource.org; angela.enyedi@noaa.gov; smartpawsllc@gmail.com; Colleen Bell; TeriKetchum@PresbyterianSocialMinistries.org; wchudgins@gmail.com; Cora.Victor@mayo.edu; jeannie.potthast@jax.ufl.edu; kevin.kotsis@ascension.org; rebecca.melvin@ufhealth.org; Civil, Rochelle A; jmorales@ciljacksonville.org; dylanbryan@flhsmv.gov; Olson, Claire - PLJX; mohrjl@jea.com; tanya_joson@csx.com; treimann@jaxbchfl.net; mccormick@poison.ufl.edu; Erin Harris; mduque@arcjacksonville.org; anaisa.colon-martinez@dea.gov; Yates, Kwanza - RPAH; jbonsall@jtafla.com; luke@jacksonvilleicemen.com; Joshua.Saunders@em.myflorida.com; James.Kelly@dot.gov; Carroll, James - PWGM; awims@mandarincharter.org; Nicholas.Brozovich@oneblood.org; Joseph, Daryl - RPOD; Barton.S.Nanney@ucg.mil; michael.haney@myfwc.com; corey.bridwell@myfwc.com; sandra.caslow@myfloridalicense.com; Ayoub, Andre - FREP; Golden, Percy - FREP; Conway, Sharyn - FREP; Peterson, Brian - FREP; Struble, Eric - FROD; King, Willie - FROD; Riska, Steven - FROD; Scott, Christopher - FRFO; Blanton, Jake - FROD; Guthrie, Daniel - FRRS; Mason, Allen - FRFP; Bell, Damian - FRFP; Kinstle, Teresa - FRFT; Gambill, Austin - FRFT; Corcoran, Gregory S; Goldberg, David M. - Director Customer & Community Engagement; Silvey, Jennifer L.; Smallwood, Tim - PWGM; Gallo, Marcy - ASAC; Morris, Khristina - ASAC; Moran, Indy N.; Morales, Tiffany - MVOD; Jello, Amy D.; fullvj@jea.com; Piastuck, Daniel - RPCM; Gregson, Jackie - RPCM; Sydney Reid; Smith, Timothy - FREP; EOC Executive Conference Room; Carroll, Martina; MacPherson, Stacey - PLJX; Jackson, Byron - FRFP
Subject:	JaxReady Fest Exhibitor Meeting Follow-Up
Date:	Wednesday, April 9, 2025 4:05:21 PM
Attachments:	image001.png image002.png Exhibitor Map [20250409].pdf 2025 FAQ [20250409].pdf 2025 JaxReady Fest Flyer Final [202502027].pdf 2025 Social Graphic v5-01.png

---

All,

Thank you for attending today's JaxReady Fest Exhibitor Meeting. We appreciate your time and participation as we prepare for a successful event. Attached you'll find the materials we referenced in the meeting, which include:

- JaxReady Fest FAQs
- Event Map
- Event Flyer
- Social Media Graphic

Please use these resources to help your team get ready and help spread the word about JaxReady Fest. If you have any questions, or need additional support, don't hesitate to reach out to us.

Thank you again for being part of JaxReady Fest.

Stay JaxReady,

Shannon Nelson
Emergency Preparedness Supervisor, Operations
Emergency Preparedness Division
Jacksonville Fire and Rescue Department
515 North Julia Street, Jacksonville, FL 32202
O: 904.255.3126 | C: 904.254.4090


CITY OF JACKSONVILLE
JAX
READY
EMERGENCY PREPAREDNESS DIVISION


JACKSONVILLE
FIRE AND RESCUE DEPARTMENT
FIRE
CITY OF
JACKSONVILLE, FL
RESCUE

From: Nelson, Shannon - FREP

To: lguthrie@mhrcflorida.com; keath.biggers@uss.salvationarmy.org; jackie.morrison@bmcjax.com; dmlee@alz.org; jennifer.jerome@jaxlegalaid.org; Carter, Jimmie - EROD; gangea@duvalschools.org; Cyrus, Catherine - FRFO; jennifer.silvey-cason@jax.ufl.edu; k4bjs.ha@gmail.com; Berley, Fred - MVOD; marc.boyd2@redcross.org; Tucker, Kara - RPDS; Donna.Johnson@myflfamilies.com; Song, Hongying - PLJX; jaxjagz2000@yahoo.com; Chris Geraci; Tucker, Scott - ASAC; emily.harris@myeldersource.org; angela.enyedi@noaa.gov; smartpawsllc@gmail.com; Colleen Bell; TeriKetchum@PresbyterianSocialMinistries.org; wchudgins@gmail.com; Cora.Victor@mayo.edu; jeannie.potthast@jax.ufl.edu; kevin.kotsis@ascension.org; rebecca.melvin@ufhealth.org; Civil, Rochelle A; jmorales@ciljacksonville.org; dylanbryan@flhsmv.gov; Olson, Claire - PLJX; mohrjl@jea.com; tanya_joson@csx.com; treimann@jaxbchfl.net; mccormick@poison.ufl.edu; Erin Harris; mduque@arcjacksonville.org; anaisa.colon-martinez@dea.gov; Yates, Kwanza - RPAH; jbonsall@jtafla.com; luke@jacksonvilleicemen.com; Joshua.Saunders@em.myflorida.com; James.Kelly@dot.gov; Carroll, James - PWGM; awims@mandarincharter.org; Nicholas.Brozovich@oneblood.org; Joseph, Daryl - RPOD; Barton.S.Nanney@ucg.mil; michael.haney@myfwc.com; corey.bridwell@myfwc.com; sandra.caslow@myfloridalicense.com; Ayoub, Andre - FREP; Golden, Percy - FREP; Conway, Sharyn - FREP; Peterson, Brian - FREP; Struble, Eric - FROD; King, Willie - FROD; Riska, Steven - FROD; Scott, Christopher - FRFO; Blanton, Jake - FROD; Guthrie, Daniel - FRRS; Mason, Allen - FRFP; Bell, Damian - FRFP; Kinstle, Teresa - FRFT; Gambill, Austin - FRFT; Corcoran, Gregory S; Goldberg, David M. - Director Customer & Community Engagement; Silvey, Jennifer L.; Smallwood, Tim - PWGM; Gallo, Marcy - ASAC; Morris, Khristina - ASAC; Moran, Indy N.; Morales, Tiffany - MVOD; Jello, Amy D.; fullvj@jea.com; Piastuck, Daniel - RPCM; Gregson, Jackie - RPCM; Sydney Reid; Smith, Timothy - FREP; EOC Executive Conference Room; Carroll, Martina; MacPherson, Stacey - PLJX; Jackson, Byron - FRFP

Subject: JaxReady Fest Exhibitor Meeting Follow-Up

Date: Wednesday, April 9, 2025 4:05:21 PM

Attachments: image001.png
image002.png
Exhibitor Map [20250409].pdf
2025 FAQ [20250409].pdf
2025 JaxReady Fest Flyer Final [202502027].pdf
2025 Social Graphic v5-01.png

All,

Thank you for attending today's JaxReady Fest Exhibitor Meeting. We appreciate your time and participation as we prepare for a successful event. Attached you'll find the materials we referenced in the meeting, which include:

- JaxReady Fest FAQs
- Event Map
- Event Flyer
- Social Media Graphic

Please use these resources to help your team get ready and help spread the word about JaxReady Fest. If you have any questions, or need additional support, don't hesitate to reach out to us.

Thank you again for being part of JaxReady Fest.

Stay JaxReady,

Shannon Nelson
Emergency Preparedness Supervisor, Operations
Emergency Preparedness Division
Jacksonville Fire and Rescue Department
515 North Julia Street, Jacksonville, FL 32202
O: 904.255.3126 | C: 904.254.4090


CITY OF JACKSONVILLE
JAX
READY
EMERGENCY PREPAREDNESS DIVISION


JACKSONVILLE
FIRE AND RESCUE DEPARTMENT
FIRE
CITY OF
JACKSONVILLE, FL
RESCUE

From:	Nelson, Shannon - FREP
To:	lguthrie@mhrcflorida.com; keath.biggers@uss.salvationarmy.org; jackie.morrison@bmcjax.com; dmlee@alz.org; jennifer.jerome@jaxlegalaid.org; Carter, Jimmie - EROD; gangea@duvalschools.org; Cyrus, Catherine - FRFO; jennifer.silvey-cason@jax.ufl.edu; k4bjs.ha@gmail.com; Berley, Fred - MVOD; marc.boyd2@redcross.org; Tucker, Kara - RPDS; Donna.Johnson@myflfamilies.com; Song, Hongying - PLJX; jaxjagz2000@yahoo.com; Chris Geraci; Tucker, Scott - ASAC; emily.harris@myeldersource.org; angela.enyedi@noaa.gov; smartpawsllc@gmail.com; Colleen Bell; TeriKetchum@PresbyterianSocialMinistries.org; wchudgins@gmail.com; Cora.Victor@mayo.edu; jeannie.potthast@jax.ufl.edu; kevin.kotsis@ascension.org; rebecca.melvin@ufhealth.org; Civil, Rochelle A; jmorales@ciljacksonville.org; dylanbryan@flhsmv.gov; Olson, Claire - PLJX; mohrjl@jea.com; tanya_joson@csx.com; treimann@jaxbchfl.net; mccormick@poison.ufl.edu; Erin Harris; mduque@arcjacksonville.org; anaisa.colon-martinez@dea.gov; Yates, Kwanza - RPAH; jbonsall@jtafla.com; luke@jacksonvilleicemen.com; Joshua.Saunders@em.myflorida.com; James.Kelly@dot.gov; Carroll, James - PWGM; awims@mandarincharter.org; Nicholas.Brozovich@oneblood.org; Joseph, Daryl - RPOD; Barton.S.Nanney@ucg.mil; michael.haney@myfwc.com; corey.bridwell@myfwc.com; sandra.caslow@myfloridalicense.com; Ayoub, Andre - FREP; Golden, Percy - FREP; Conway, Sharyn - FREP; Peterson, Brian - FREP; Struble, Eric - FROD; King, Willie - FROD; Riska, Steven - FROD; Scott, Christopher - FRFO; Blanton, Jake - FROD; Guthrie, Daniel - FRRS; Mason, Allen - FRFP; Bell, Damian - FRFP; Kinstle, Teresa - FRFT; Gambill, Austin - FRFT; Corcoran, Gregory S; Goldberg, David M. - Director Customer & Community Engagement; Silvey, Jennifer L.; Smallwood, Tim - PWGM; Gallo, Marcy - ASAC; Morris, Khristina - ASAC; Moran, Indy N.; Morales, Tiffany - MVOD; Jello, Amy D.; fullvj@jea.com; Piastuck, Daniel - RPCM; Gregson, Jackie - RPCM; Sydney Reid; Smith, Timothy - FREP; EOC Executive Conference Room; Carroll, Martina; MacPherson, Stacey - PLJX; Jackson, Byron - FRFP
Subject:	JaxReady Fest Exhibitor Meeting Follow-Up
Date:	Wednesday, April 9, 2025 4:05:21 PM
Attachments:	image001.png image002.png Exhibitor Map [20250409].pdf 2025 FAQ [20250409].pdf 2025 JaxReady Fest Flyer Final [202502027].pdf 2025 Social Graphic v5-01.png

---

All,

Thank you for attending today's JaxReady Fest Exhibitor Meeting. We appreciate your time and participation as we prepare for a successful event. Attached you'll find the materials we referenced in the meeting, which include:

- JaxReady Fest FAQs
- Event Map
- Event Flyer
- Social Media Graphic

Please use these resources to help your team get ready and help spread the word about JaxReady Fest. If you have any questions, or need additional support, don't hesitate to reach out to us.

Thank you again for being part of JaxReady Fest.

Stay JaxReady,

Shannon Nelson
Emergency Preparedness Supervisor, Operations
Emergency Preparedness Division
Jacksonville Fire and Rescue Department
515 North Julia Street, Jacksonville, FL 32202
O: 904.255.3126 | C: 904.254.4090


CITY OF JACKSONVILLE
JAX
READY
EMERGENCY PREPAREDNESS DIVISION


JACKSONVILLE
FIRE AND RESCUE DEPARTMENT
FIRE
CITY OF JACKSONVILLE, FL
RESCUE

From: Nelson, Shannon - FREP

To: lguthrie@mhrcflorida.com; keath.biggers@uss.salvationarmy.org; jackie.morrison@bmcjax.com; dmlee@alz.org; jennifer.jerome@jaxlegalaid.org; Carter, Jimmie - EROD; gangea@duvalschools.org; Cyrus, Catherine - FRFO; jennifer.silvey-cason@jax.ufl.edu; k4bjs.ha@gmail.com; Berley, Fred - MVOD; marc.boyd2@redcross.org; Tucker, Kara - RPDS; Donna.Johnson@myflfamilies.com; Song, Hongying - PLJX; jaxjagz2000@yahoo.com; Chris Geraci; Tucker, Scott - ASAC; emily.harris@myeldersource.org; angela.enyedi@noaa.gov; smartpawsllc@gmail.com; Colleen Bell; TeriKetchum@PresbyterianSocialMinistries.org; wchudgins@gmail.com; Cora.Victor@mayo.edu; jeannie.potthast@jax.ufl.edu; kevin.kotsis@ascension.org; rebecca.melvin@ufhealth.org; Civil, Rochelle A; jmorales@ciljacksonville.org; dylanbryan@flhsmv.gov; Olson, Claire - PLJX; mohrjl@jea.com; tanya_joson@csx.com; treimann@jaxbchfl.net; mccormick@poison.ufl.edu; Erin Harris; mduque@arcjacksonville.org; anaisa.colon-martinez@dea.gov; Yates, Kwanza - RPAH; jbonsall@jtafla.com; luke@jacksonvilleicemen.com; Joshua.Saunders@em.myflorida.com; James.Kelly@dot.gov; Carroll, James - PWGM; awims@mandarincharter.org; Nicholas.Brozovich@oneblood.org; Joseph, Daryl - RPOD; Barton.S.Nanney@ucg.mil; michael.haney@myfwc.com; corey.bridwell@myfwc.com; sandra.caslow@myfloridalicense.com; Ayoub, Andre - FREP; Golden, Percy - FREP; Conway, Sharyn - FREP; Peterson, Brian - FREP; Struble, Eric - FROD; King, Willie - FROD; Riska, Steven - FROD; Scott, Christopher - FRFO; Blanton, Jake - FROD; Guthrie, Daniel - FRRS; Mason, Allen - FRFP; Bell, Damian - FRFP; Kinstle, Teresa - FRFT; Gambill, Austin - FRFT; Corcoran, Gregory S; Goldberg, David M. - Director Customer & Community Engagement; Silvey, Jennifer L.; Smallwood, Tim - PWGM; Gallo, Marcy - ASAC; Morris, Khristina - ASAC; Moran, Indy N.; Morales, Tiffany - MVOD; Jello, Amy D.; fullvj@jea.com; Piastuck, Daniel - RPCM; Gregson, Jackie - RPCM; Sydney Reid; Smith, Timothy - FREP; EOC Executive Conference Room; Carroll, Martina; MacPherson, Stacey - PLJX; Jackson, Byron - FRFP

Subject: JaxReady Fest Exhibitor Meeting Follow-Up

Date: Wednesday, April 9, 2025 4:05:21 PM

Attachments: image001.png
image002.png
Exhibitor Map [20250409].pdf
2025 FAQ [20250409].pdf
2025 JaxReady Fest Flyer Final [202502027].pdf
2025 Social Graphic v5-01.png

All,

Thank you for attending today's JaxReady Fest Exhibitor Meeting. We appreciate your time and participation as we prepare for a successful event. Attached you'll find the materials we referenced in the meeting, which include:

- JaxReady Fest FAQs
- Event Map
- Event Flyer
- Social Media Graphic

Please use these resources to help your team get ready and help spread the word about JaxReady Fest. If you have any questions, or need additional support, don't hesitate to reach out to us.

Thank you again for being part of JaxReady Fest.

Stay JaxReady,

Shannon Nelson
Emergency Preparedness Supervisor, Operations
Emergency Preparedness Division
Jacksonville Fire and Rescue Department
515 North Julia Street, Jacksonville, FL 32202
O: 904.255.3126 | C: 904.254.4090


CITY OF JACKSONVILLE
JAX
READY
EMERGENCY PREPAREDNESS DIVISION


JACKSONVILLE
FIRE AND RESCUE DEPARTMENT
FIRE
CITY OF
JACKSONVILLE, FL
RESCUE

From:	Nelson, Shannon - FREP
To:	lguthrie@mhrcflorida.com; keath.biggers@uss.salvationarmy.org; jackie.morrison@bmcjax.com; dmlee@alz.org; jennifer.jerome@jaxlegalaid.org; Carter, Jimmie - EROD; gangea@duvalschools.org; Cyrus, Catherine - FRFO; jennifer.silvey@jax.ufl.edu; k4bjs.ha@gmail.com; Berley, Fred - MVOD; marc.boyd2@redcross.org; Tucker, Kara - RPDS; Donna.Johnson@myflfamilies.com; Song, Hongying - PLJX; jaxjagz2000@yahoo.com; cgeraci@jtafla.com; Tucker, Scott - ASAC; emily.harris@myeldersource.org; angela.enyedi@noaa.gov; smartpawsllc@gmail.com; colleenbell@sulzbacherjax.org; TeriKetchum@PresbyterianSocialMinistries.org; wchudgins@gmail.com; Cora.Victor@mayo.edu; jeannie.potthast@jax.ufl.edu; kevin.kotsis@ascension.org; rebecca.melvin@ufhealth.org; Civil, Rochelle A; jmorales@ciljacksonville.org; dylanbryan@flhsmv.gov; Olson, Claire - PLJX; mohrjl@jea.com; tanya_joson@csx.com; treimann@jaxbchfl.net; mccormick@poison.ufl.edu; Erin Harris; mduque@arcjacksonville.org; anaisa.colon-martinez@dea.gov; Yates, Kwanza - RPAH; jbonsall@jtafla.com; luke@jacksonvilleicemen.com; Joshua.Saunders@em.myflorida.com; James.Kelly@dot.gov; Carroll, James - PWGM; awims@mandarincharter.org; Nicholas.Brozovich@oneblood.org; Joseph, Daryl - RPOD; Barton.S.Nanney@ucg.mil; Michael.Haney@myfwc.com; corey.bridwell@myfwc.com; sandra.caslow@myfloridalicense.com; Ayoub, Andre - FREP; Golden, Percy - FREP; Conway, Sharyn - FREP; Peterson, Brian - FREP; Struble, Eric - FROD; King, Willie - FROD; Riska, Steven - FROD; Scott, Christopher - FRFO; Blanton, Jake - FROD; Guthrie, Daniel - FRRS; Mason, Allen - FRFP; Bell, Damian - FRFP; Kinstle, Teresa - FRFT; Gambill, Austin - FRFT; Corcoran, Gregory S; Goldberg, David M. - Director Customer & Community Engagement; Silvey, Jennifer L.; Smallwood, Tim - PWGM; Gallo, Marcy - ASAC; Morris, Khristina - ASAC; Moran, Indy N.; Morales, Tiffany - MVOD; Jello, Amy D.; Fuller, Voncea J; Piastuck, Daniel - RPCM; Gregson, Jackie - RPCM; Sydney Reid; Smith, Timothy - FREP; EOC Executive Conference Room; Carroll, Martina; MacPherson, Stacey - PLJX; Jackson, Byron - FRFP
Subject:	JaxReady Fest Exhibitor Meeting Follow-Up
Date:	Wednesday, April 9, 2025 4:05:00 PM
Attachments:	image001.png image002.png Exhibitor Map [20250409].pdf 2025 FAQ [20250409].pdf 2025 JaxReady Fest Flyer Final [202502027].pdf 2025 Social Graphic v5-01.png

---

All,

Thank you for attending today's JaxReady Fest Exhibitor Meeting. We appreciate your time and participation as we prepare for a successful event. Attached you'll find the materials we referenced in the meeting, which include:

- JaxReady Fest FAQs
- Event Map
- Event Flyer
- Social Media Graphic

Please use these resources to help your team get ready and help spread the word about JaxReady Fest. If you have any questions, or need additional support, don't hesitate to reach out to us.

Thank you again for being part of JaxReady Fest.

Stay JaxReady,

Shannon Nelson
Emergency Preparedness Supervisor, Operations
Emergency Preparedness Division
Jacksonville Fire and Rescue Department
515 North Julia Street, Jacksonville, FL 32202
O: 904.255.3126 | C: 904.254.4090


CITY OF JACKSONVILLE
JAX
READY
EMERGENCY PREPAREDNESS DIVISION


JACKSONVILLE
FIRE AND RESCUE DEPARTMENT
FIRE
CITY OF
JACKSONVILLE, FL
RESCUE

From:	Nelson, Shannon - FREP
To:	lguthrie@mhrcflorida.com; keath.biggers@uss.salvationarmy.org; jackie.morrison@bmcjax.com; dmlee@alz.org; jennifer.jerome@jaxlegalaid.org; Carter, Jimmie - EROD; gangea@duvalschools.org; Cyrus, Catherine - FRFO; jennifer.silvey@jax.ufl.edu; k4bjs.ha@gmail.com; Berley, Fred - MVOD; marc.boyd2@redcross.org; Tucker, Kara - RPDS; Donna.Johnson@myflfamilies.com; Song, Hongying - PLJX; jaxjagz2000@yahoo.com; cgeraci@jtafla.com; Tucker, Scott - ASAC; emily.harris@myeldersource.org; angela.enyedi@noaa.gov; smartpawsllc@gmail.com; colleenbell@sulzbacherjax.org; TeriKetchum@PresbyterianSocialMinistries.org; wchudgins@gmail.com; Cora.Victor@mayo.edu; jeannie.potthast@jax.ufl.edu; kevin.kotsis@ascension.org; rebecca.melvin@ufhealth.org; Civil, Rochelle A; jmorales@ciljacksonville.org; dylanbryan@flhsmv.gov; Olson, Claire - PLJX; mohrjl@jea.com; tanya_joson@csx.com; treimann@jaxbchfl.net; mccormick@poison.ufl.edu; Erin Harris; mduque@arcjacksonville.org; anaisa.colon-martinez@dea.gov; Yates, Kwanza - RPAH; jbonsall@jtafla.com; luke@jacksonvilleicemen.com; Joshua.Saunders@em.myflorida.com; James.Kelly@dot.gov; Carroll, James - PWGM; awims@mandarincharter.org; Nicholas.Brozovich@oneblood.org; Joseph, Daryl - RPOD; Barton.S.Nanney@ucg.mil; Michael.Haney@myfwc.com; corey.bridwell@myfwc.com; sandra.caslow@myfloridalicense.com; Ayoub, Andre - FREP; Golden, Percy - FREP; Conway, Sharyn - FREP; Peterson, Brian - FREP; Struble, Eric - FROD; King, Willie - FROD; Riska, Steven - FROD; Scott, Christopher - FRFO; Blanton, Jake - FROD; Guthrie, Daniel - FRRS; Mason, Allen - FRFP; Bell, Damian - FRFP; Kinstle, Teresa - FRFT; Gambill, Austin - FRFT; Corcoran, Gregory S; Goldberg, David M. - Director Customer & Community Engagement; Silvey, Jennifer L.; Smallwood, Tim - PWGM; Gallo, Marcy - ASAC; Morris, Khristina - ASAC; Moran, Indy N.; Morales, Tiffany - MVOD; Jello, Amy D.; Fuller, Voncea J; Piastuck, Daniel - RPCM; Gregson, Jackie - RPCM; Sydney Reid; Smith, Timothy - FREP; EOC Executive Conference Room; Carroll, Martina; MacPherson, Stacey - PLJX; Jackson, Byron - FRFP
Subject:	JaxReady Fest Exhibitor Meeting Follow-Up
Date:	Wednesday, April 9, 2025 4:05:00 PM
Attachments:	image001.png image002.png Exhibitor Map [20250409].pdf 2025 FAQ [20250409].pdf 2025 JaxReady Fest Flyer Final [202502027].pdf 2025 Social Graphic v5-01.png

---

All,

Thank you for attending today's JaxReady Fest Exhibitor Meeting. We appreciate your time and participation as we prepare for a successful event. Attached you'll find the materials we referenced in the meeting, which include:

- JaxReady Fest FAQs
- Event Map
- Event Flyer
- Social Media Graphic

Please use these resources to help your team get ready and help spread the word about JaxReady Fest. If you have any questions, or need additional support, don't hesitate to reach out to us.

Thank you again for being part of JaxReady Fest.

Stay JaxReady,

Shannon Nelson
Emergency Preparedness Supervisor, Operations
Emergency Preparedness Division
Jacksonville Fire and Rescue Department
515 North Julia Street, Jacksonville, FL 32202
O: 904.255.3126 | C: 904.254.4090


CITY OF JACKSONVILLE
JAX
READY
EMERGENCY PREPAREDNESS DIVISION


JACKSONVILLE
FIRE AND RESCUE DEPARTMENT
FIRE
CITY OF
JACKSONVILLE, FL
RESCUE

From:	Nelson, Shannon - FREP
To:	lguthrie@mhrcflorida.com; keath.biggers@uss.salvationarmy.org; jackie.morrison@bmcjax.com; dmlee@alz.org; jennifer.jerome@jaxlegalaid.org; Carter, Jimmie - EROD; gangea@duvalschools.org; Cyrus, Catherine - FRFO; jennifer.silvey-cason@jax.ufl.edu; k4bjs.ha@gmail.com; Berley, Fred - MVOD; marc.boyd2@redcross.org; Tucker, Kara - RPDS; Donna.Johnson@myflfamilies.com; Song, Hongying - PLJX; jaxjagz2000@yahoo.com; Chris Geraci; Tucker, Scott - ASAC; emily.harris@myeldersource.org; angela.enyedi@noaa.gov; smartpawsllc@gmail.com; Colleen Bell; TeriKetchum@PresbyterianSocialMinistries.org; wchudgins@gmail.com; Cora.Victor@mayo.edu; jeannie.potthast@jax.ufl.edu; kevin.kotsis@ascension.org; rebecca.melvin@ufhealth.org; Civil, Rochelle A; jmorales@ciljacksonville.org; dylanbryan@flhsmv.gov; Olson, Claire - PLJX; mohrjl@jea.com; tanya_joson@csx.com; treimann@jaxbchfl.net; mccormick@poison.ufl.edu; Erin Harris; mduque@arcjacksonville.org; anaisa.colon-martinez@dea.gov; Yates, Kwanza - RPAH; jbonsall@jtafla.com; luke@jacksonvilleicemen.com; Joshua.Saunders@em.myflorida.com; James.Kelly@dot.gov; Carroll, James - PWGM; awims@mandarincharter.org; Nicholas.Brozovich@oneblood.org; Joseph, Daryl - RPOD; Barton.S.Nanney@ucg.mil; michael.haney@myfwc.com; corey.bridwell@myfwc.com; sandra.caslow@myfloridalicense.com; Ayoub, Andre - FREP; Golden, Percy - FREP; Conway, Sharyn - FREP; Peterson, Brian - FREP; Struble, Eric - FROD; King, Willie - FROD; Riska, Steven - FROD; Scott, Christopher - FRFO; Blanton, Jake - FROD; Guthrie, Daniel - FRRS; Mason, Allen - FRFP; Bell, Damian - FRFP; Kinstle, Teresa - FRFT; Gambill, Austin - FRFT; Corcoran, Gregory S; Goldberg, David M. - Director Customer & Community Engagement; Silvey, Jennifer L.; Smallwood, Tim - PWGM; Gallo, Marcy - ASAC; Morris, Khristina - ASAC; Moran, Indy N.; Morales, Tiffany - MVOD; Jello, Amy D.; fullvj@jea.com; Piastuck, Daniel - RPCM; Gregson, Jackie - RPCM; Sydney Reid; Smith, Timothy - FREP; EOC Executive Conference Room; Carroll, Martina; MacPherson, Stacey - PLJX; Jackson, Byron - FRFP
Subject:	JaxReady Fest Exhibitor Meeting Follow-Up
Date:	Wednesday, April 9, 2025 4:05:23 PM
Attachments:	image001.png image002.png Exhibitor Map [20250409].pdf 2025 FAQ [20250409].pdf 2025 JaxReady Fest Flyer Final [202502027].pdf 2025 Social Graphic v5-01.png

---

All,

Thank you for attending today's JaxReady Fest Exhibitor Meeting. We appreciate your time and participation as we prepare for a successful event. Attached you'll find the materials we referenced in the meeting, which include:

- JaxReady Fest FAQs
- Event Map
- Event Flyer
- Social Media Graphic

Please use these resources to help your team get ready and help spread the word about JaxReady Fest. If you have any questions, or need additional support, don't hesitate to reach out to us.

Thank you again for being part of JaxReady Fest.

Stay JaxReady,

Shannon Nelson
Emergency Preparedness Supervisor, Operations
Emergency Preparedness Division
Jacksonville Fire and Rescue Department
515 North Julia Street, Jacksonville, FL 32202
O: 904.255.3126 | C: 904.254.4090


CITY OF JACKSONVILLE
JAX
READY
EMERGENCY PREPAREDNESS DIVISION


JACKSONVILLE
FIRE AND RESCUE DEPARTMENT
FIRE
CITY OF
JACKSONVILLE, FL
RESCUE

From: Erin Harris
To: Sherman, Lynn - Mayor"s Office
Cc: Paul Sapia
Subject: JFRD Homeless Program
Date: Wednesday, December 18, 2024 1:09:53 PM

EXTERNAL EMAIL: This email originated from a non-COJ email address. Do not click any links or open any attachments unless you trust the sender and know the content is safe.

Hi Lynn,

Hope all is going well this week! I wanted to when your contact with the JFRD Homeless Program has time to meet and chat with us in January? Would love to get something on the books and look at ways to educate on HLJ with them.

Thanks again!

Erin

Get Outlook for iOS

From:	Joshi, Sunil - Mayor"s Office
To:	Sedyuk, Aleksandra - JHRC; Paul Sapia; Erin Harris
Cc:	Rueda, Mauricio - JHRC; Schatz, Heather - MAPA; Perry, Phillip - MAPA; Matthew Thompson; Sherman, Lynn - Mayor"s Office
Subject:	JHRC and Healthlink Jax
Date:	Friday, January 10, 2025 10:09:23 PM
Attachments:	Outlook-izd1hfls.png

Hi Aleksandra,

Happy New Year and I hope that you are doing well!

I am connecting you with members of Telescope Health who have been amazing partners in Healthlink Jax.

Erin and Paul,

Aleksandra works with the Jacksonville Human Rights Commission and is interested in working with you guys to help promote the program at future JHRC events.

Thanks so much and have a nice weekend!
Sunil

Sunil Joshi, MD, FACAAI, FAAAAI
Chief Health Officer | Office of Mayor Deegan
117 West Duval Street, Suite 400
Jacksonville, Fl 32202
(p) 904-708-2673
Coj.net

A NEW DAY.

From:	Joshi, Sunil - Mayor"s Office
To:	Sedyuk, Aleksandra - JHRC; Paul Sapia; Erin Harris
Cc:	Rueda, Mauricio - JHRC; Schatz, Heather - MAPA; Perry, Phillip - MAPA; Matthew Thompson; Sherman, Lynn - Mayor"s Office
Subject:	JHRC and Healthlink Jax
Date:	Friday, January 10, 2025 10:09:23 PM
Attachments:	Outlook-izd1hfls.png

Hi Aleksandra,

Happy New Year and I hope that you are doing well!

I am connecting you with members of Telescope Health who have been amazing partners in Healthlink Jax.

Erin and Paul,

Aleksandra works with the Jacksonville Human Rights Commission and is interested in working with you guys to help promote the program at future JHRC events.

Thanks so much and have a nice weekend!
Sunil

Sunil Joshi, MD, FACAAI, FAAAAI
Chief Health Officer | Office of Mayor Deegan
117 West Duval Street, Suite 400
Jacksonville, Fl 32202
(p) 904-708-2673
Coj.net

A NEW DAY.

From:	Joshi, Sunil - Mayor"s Office
To:	Sedyuk, Aleksandra - JHRC; Paul Sapia; Erin Harris
Cc:	Rueda, Mauricio - JHRC; Schatz, Heather - MAPA; Perry, Phillip - MAPA; Matthew Thompson; Sherman, Lynn - Mayor"s Office
Subject:	JHRC and Healthlink Jax
Date:	Friday, January 10, 2025 10:09:23 PM
Attachments:	Outlook-izd1hfls.png

Hi Aleksandra,

Happy New Year and I hope that you are doing well!

I am connecting you with members of Telescope Health who have been amazing partners in Healthlink Jax.

Erin and Paul,

Aleksandra works with the Jacksonville Human Rights Commission and is interested in working with you guys to help promote the program at future JHRC events.

Thanks so much and have a nice weekend!
Sunil

Sunil Joshi, MD, FACAAI, FAAAAI
Chief Health Officer | Office of Mayor Deegan
117 West Duval Street, Suite 400
Jacksonville, Fl 32202
(p) 904-708-2673
Coj.net



From:	Joshi, Sunil - Mayor"s Office
To:	Sedyuk, Aleksandra - JHRC; Paul Sapia; Erin Harris
Cc:	Rueda, Mauricio - JHRC; Schatz, Heather - MAPA; Perry, Phillip - MAPA; Matthew Thompson; Sherman, Lynn - Mayor"s Office
Subject:	JHRC and Healthlink Jax
Date:	Friday, January 10, 2025 10:09:23 PM
Attachments:	Outlook-izd1hfls.png

Hi Aleksandra,

Happy New Year and I hope that you are doing well!

I am connecting you with members of Telescope Health who have been amazing partners in Healthlink Jax.

Erin and Paul,

Aleksandra works with the Jacksonville Human Rights Commission and is interested in working with you guys to help promote the program at future JHRC events.

Thanks so much and have a nice weekend!
Sunil

Sunil Joshi, MD, FACAAI, FAAAAI
Chief Health Officer | Office of Mayor Deegan
117 West Duval Street, Suite 400
Jacksonville, Fl 32202
(p) 904-708-2673
Coj.net

From:	Joshi, Sunil - Mayor"s Office
To:	Sedyuk, Aleksandra - JHRC; Paul Sapia; Erin Harris
Cc:	Rueda, Mauricio - JHRC; Schatz, Heather - MAPA; Perry, Phillip - MAPA; Matthew Thompson; Sherman, Lynn - Mayor"s Office
Subject:	JHRC and Healthlink Jax
Date:	Friday, January 10, 2025 10:09:23 PM
Attachments:	Outlook-izd1hfls.png

Hi Aleksandra,

Happy New Year and I hope that you are doing well!

I am connecting you with members of Telescope Health who have been amazing partners in Healthlink Jax.

Erin and Paul,

Aleksandra works with the Jacksonville Human Rights Commission and is interested in working with you guys to help promote the program at future JHRC events.

Thanks so much and have a nice weekend!
Sunil

Sunil Joshi, MD, FACAAI, FAAAAI
Chief Health Officer | Office of Mayor Deegan
117 West Duval Street, Suite 400
Jacksonville, Fl 32202
(p) 904-708-2673
Coj.net

A NEW DAY.

From:	Joshi, Sunil - Mayor"s Office
To:	Sedyuk, Aleksandra - JHRC; Paul Sapia; Erin Harris
Cc:	Rueda, Mauricio - JHRC; Schatz, Heather - MAPA; Perry, Phillip - MAPA; Matthew Thompson; Sherman, Lynn - Mayor"s Office
Bcc:	Joshi, Sunil - Mayor"s Office
Subject:	JHRC and Healthlink Jax
Date:	Friday, January 10, 2025 10:09:21 PM
Attachments:	Outlook-jzd1hfls.png

Hi Aleksandra,

Happy New Year and I hope that you are doing well!

I am connecting you with members of Telescope Health who have been amazing partners in Healthlink Jax.

Erin and Paul,

Aleksandra works with the Jacksonville Human Rights Commission and is interested in working with you guys to help promote the program at future JHRC events.

Thanks so much and have a nice weekend!
Sunil

Sunil Joshi, MD, FACAAI, FAAAAI
Chief Health Officer | Office of Mayor Deegan
117 West Duval Street, Suite 400
Jacksonville, Fl 32202
(p) 904-708-2673
Coj.net

A NEW DAY.

From:	Joshi, Sunil - Mayor"s Office
To:	Sedyuk, Aleksandra - JHRC; Paul Sapia; Erin Harris
Cc:	Rueda, Mauricio - JHRC; Schatz, Heather - MAPA; Perry, Phillip - MAPA; Matthew Thompson; Sherman, Lynn - Mayor"s Office
Subject:	JHRC and Healthlink Jax
Date:	Friday, January 10, 2025 10:09:23 PM
Attachments:	Outlook-izd1hfls.png

Hi Aleksandra,

Happy New Year and I hope that you are doing well!

I am connecting you with members of Telescope Health who have been amazing partners in Healthlink Jax.

Erin and Paul,

Aleksandra works with the Jacksonville Human Rights Commission and is interested in working with you guys to help promote the program at future JHRC events.

Thanks so much and have a nice weekend!
Sunil

Sunil Joshi, MD, FACAAI, FAAAAI
Chief Health Officer | Office of Mayor Deegan
117 West Duval Street, Suite 400
Jacksonville, Fl 32202
(p) 904-708-2673
Coj.net

A NEW DAY.

From: Info - Healthlink JAX
To: kcpastor9@gmail.com
Cc: Sherman, Lynn - Mayor"s Office; Erin Harris
Subject: Join Us for Lunch: Support Uninsured Jacksonville Residents Through Healthlink JAX
Date: Thursday, October 31, 2024 2:54:54 PM
Attachments: image.png
Outlook-swftbl4n.png

EXTERNAL EMAIL: This email originated from a non-COJ email address. Do not click any links or open any attachments unless you trust the sender and know the content is safe.

Dear Pastor Carter,

We are excited to invite you to join us for lunch to learn about an impactful initiative that could serve the **healthcare needs of your uninsured congregants** and surrounding community.

In partnership with the **City of Jacksonville,** Healthlink JAX offers **24/7 healthcare access for uninsured residents** in our city. Our team of dedicated doctors and care navigators is available at all hours to provide answers, treat illnesses, refill prescriptions, or perform preventive checkups—for **FREE** to those who need it most.

This is more than healthcare; it's about creating a healthier, stronger Jacksonville. **At this lunch event, we'll share how you and your congregation can access these resources, ask questions, and explore ways we can support the well-being of those in your community.**

Healthlink JAX Faith Leader Lunch

- Date: Tuesday, November 12th
- Time: 12:00pm
- Location: Seasons 52- 5096 Big Island Drive, Jacksonville

Please RSVP by November 7th to Erin Harris (904-756-2717 text/call) to ensure we reserve your seat. We're honored to have the chance to partner with you in making a difference and look forward to the opportunity to work together for the well-being of our community.



RSVP to Erin Harris by Thursday, **November 7**
call/text 904-756-2717 or
eharris@telescopehealth.com

Healthlink JAX

Erin Harris
Healthlink JAX
904-925-2273
healthlinkjax.com

From: Info - Healthlink JAX
To: lillianb0117@yahoo.com; brabham16@gmail.com
Cc: Sherman, Lynn - Mayor"s Office; Erin Harris
Subject: Join Us for Lunch: Support Uninsured Jacksonville Residents Through Healthlink JAX
Date: Thursday, October 31, 2024 10:53:41 AM
Attachments: image.png
Outlook-swftbl4n.png

EXTERNAL EMAIL: This email originated from a non-COJ email address. Do not click any links or open any attachments unless you trust the sender and know the content is safe.

Dear Lillian and Deborah

We are excited to invite you to join us for lunch to learn about an impactful initiative that could serve the **healthcare needs of your uninsured congregants** and surrounding community.

In partnership with the **City of Jacksonville,** Healthlink JAX offers **24/7 healthcare access for uninsured residents** in our city. Our team of dedicated doctors and care navigators is available at all hours to provide answers, treat illnesses, refill prescriptions, or perform preventive checkups—for **FREE** to those who need it most.

This is more than healthcare; it's about creating a healthier, stronger Jacksonville. **At this lunch event, we'll share how you and your congregation can access these resources, ask questions, and explore ways we can support the well-being of those in your community.**

Healthlink JAX Faith Leader Lunch

- Date: Tuesday, November 12th
- Time: 12:00pm
- Location: Seasons 52- 5096 Big Island Drive, Jacksonville

Please RSVP by November 7th to Erin Harris (904-756-2717 text/call) to ensure we reserve your seat. We're honored to have the chance to partner with you in making a difference and look forward to the opportunity to work together for the well-being of our community.



RSVP to Erin Harris by Thursday, **November 7**
call/text 904-756-2717 or
eharris@telescopehealth.com

Healthlink JAX

Erin Harris
Healthlink JAX
904-925-2273
healthlinkjax.com

From: Erin Harris
To: hbcharlesjr@gmail.com
Cc: execassist@smbcjax.com; Sherman, Lynn - Mayor"s Office; Erin Harris
Subject: Join Us for Lunch: Support Uninsured Jacksonville Residents Through Healthlink JAX
Date: Wednesday, October 30, 2024 1:45:36 PM
Attachments: image.png
Outlook-swftbl4n.png

EXTERNAL EMAIL: This email originated from a non-COJ email address. Do not click any links or open any attachments unless you trust the sender and know the content is safe.

Dear Pastor Charles,

We are excited to invite you to join us for lunch to learn about an impactful initiative that could serve the **healthcare needs of your uninsured congregants** and surrounding community.

In partnership with the **City of Jacksonville,** Healthlink JAX offers **24/7 healthcare access for uninsured residents** in our city. Our team of dedicated doctors and care navigators is available at all hours to provide answers, treat illnesses, refill prescriptions, or perform preventive checkups—for **FREE** to those who need it most.

This is more than healthcare; it's about creating a healthier, stronger Jacksonville. **At this lunch event, we'll share how you and your congregation can access these resources, ask questions, and explore ways we can support the well-being of those in your community.**

Healthlink JAX Faith Leader Lunch

- Date: Tuesday, November 12th
- Time: 12:00pm
- Location: Seasons 52- 5096 Big Island Drive, Jacksonville

Please RSVP by November 7th to Erin Harris (904-756-2717 text/call) to ensure we reserve your seat. We're honored to have the chance to partner with you in making a difference and look forward to the opportunity to work together for the well-being of our community.



RSVP to Erin Harris by Thursday, **November 7**
call/text 904-756-2717 or
eharris@telescopehealth.com

Healthlink JAX

Erin Harris
Healthlink JAX
904-925-2273
healthlinkjax.com

From: Info - Healthlink JAX
To: pastor@smbcjax.com
Cc: Sherman, Lynn - Mayor"s Office; Erin Harris
Subject: Join Us for Lunch: Support Uninsured Jacksonville Residents Through Healthlink JAX
Date: Tuesday, October 29, 2024 4:40:42 PM
Attachments: image.png
Outlook-swftbl4n.png

EXTERNAL EMAIL: This email originated from a non-COJ email address. Do not click any links or open any attachments unless you trust the sender and know the content is safe.

Dear Pastor Charles,

We are excited to invite you to join us for lunch to learn about an impactful initiative that could serve the **healthcare needs of your uninsured congregants** and surrounding community.

In partnership with the **City of Jacksonville,** Healthlink JAX offers **24/7 healthcare access for uninsured residents** in our city. Our team of dedicated doctors and care navigators is available at all hours to provide answers, treat illnesses, refill prescriptions, or perform preventive checkups—for **FREE** to those who need it most.

This is more than healthcare; it's about creating a healthier, stronger Jacksonville. **At this lunch event, we'll share how you and your congregation can access these resources, ask questions, and explore ways we can support the well-being of those in your community.**

Healthlink JAX Faith Leader Lunch

- Date: Tuesday, November 12th
- Time: 12:00pm
- Location: Seasons 52- 5096 Big Island Drive, Jacksonville

Please RSVP by November 7th to Erin Harris (904-756-2717 text/call) to ensure we reserve your seat. We're honored to have the chance to partner with you in making a difference and look forward to the opportunity to work together for the well-being of our community.



RSVP to Erin Harris by Thursday, **November 7**
call/text 904-756-2717 or
eharris@telescopehealth.com

Healthlink JAX

Erin Harris
Healthlink JAX
904-925-2273
healthlinkjax.com

From: Info - Healthlink JAX
To: mgriffin@wayman.org
Cc: Sherman, Lynn - Mayor"s Office; Erin Harris
Subject: Join Us for Lunch: Support Uninsured Jacksonville Residents Through Healthlink JAX
Date: Tuesday, October 29, 2024 4:39:20 PM
Attachments: image.png
Outlook-swftbl4n.png

EXTERNAL EMAIL: This email originated from a non-COJ email address. Do not click any links or open any attachments unless you trust the sender and know the content is safe.

Dear Pastor Griffin,

We are excited to invite you to join us for lunch to learn about an impactful initiative that could serve the **healthcare needs of your uninsured congregants** and surrounding community.

In partnership with the **City of Jacksonville,** Healthlink JAX offers **24/7 healthcare access for uninsured residents** in our city. Our team of dedicated doctors and care navigators is available at all hours to provide answers, treat illnesses, refill prescriptions, or perform preventive checkups—for **FREE** to those who need it most.

This is more than healthcare; it's about creating a healthier, stronger Jacksonville. **At this lunch event, we'll share how you and your congregation can access these resources, ask questions, and explore ways we can support the well-being of those in your community.**

Healthlink JAX Faith Leader Lunch

- Date: Tuesday, November 12th
- Time: 12:00pm
- Location: Seasons 52- 5096 Big Island Drive, Jacksonville

Please RSVP by November 7th to Erin Harris (904-756-2717 text/call) to ensure we reserve your seat. We're honored to have the chance to partner with you in making a difference and look forward to the opportunity to work together for the well-being of our community.



RSVP to Erin Harris by Thursday, **November 7**
call/text 904-756-2717 or
eharris@telescopehealth.com

Healthlink JAX

Erin Harris
Healthlink JAX
904-925-2273
healthlinkjax.com

From: Info - Healthlink JAX
To: info@wcocjax.com; brownthornton@yahoo.com
Cc: Erin Harris; Sherman, Lynn - Mayor"s Office
Subject: Join Us for Lunch: Support Uninsured Jacksonville Residents Through Healthlink JAX
Date: Tuesday, October 29, 2024 4:38:03 PM
Attachments: image.png
Outlook-swftbl4n.png

EXTERNAL EMAIL: This email originated from a non-COJ email address. Do not click any links or open any attachments unless you trust the sender and know the content is safe.

Dear Pastor Brown,

We are excited to invite you to join us for lunch to learn about an impactful initiative that could serve the **healthcare needs of your uninsured congregants** and surrounding community.

In partnership with the **City of Jacksonville,** Healthlink JAX offers **24/7 healthcare access for uninsured residents** in our city. Our team of dedicated doctors and care navigators is available at all hours to provide answers, treat illnesses, refill prescriptions, or perform preventive checkups—for **FREE** to those who need it most.

This is more than healthcare; it's about creating a healthier, stronger Jacksonville. **At this lunch event, we'll share how you and your congregation can access these resources, ask questions, and explore ways we can support the well-being of those in your community.**

Healthlink JAX Faith Leader Lunch

- Date: Tuesday, November 12th
- Time: 12:00pm
- Location: Seasons 52- 5096 Big Island Drive, Jacksonville

Please RSVP by November 7th to Erin Harris (904-756-2717 text/call) to ensure we reserve your seat. We're honored to have the chance to partner with you in making a difference and look forward to the opportunity to work together for the well-being of our community.



RSVP to Erin Harris by Thursday, **November 7**
call/text 904-756-2717 or
eharris@telescopehealth.com

Healthlink JAX

Erin Harris
Healthlink JAX
904-925-2273
healthlinkjax.com

From: Info - Healthlink JAX
To: rubeal1977@comcast.net
Cc: Sherman, Lynn - Mayor"s Office; Erin Harris
Subject: Join Us for Lunch: Support Uninsured Jacksonville Residents Through Healthlink JAX
Date: Tuesday, October 29, 2024 4:36:50 PM
Attachments: image.png
Outlook-swftbl4n.png

EXTERNAL EMAIL: This email originated from a non-COJ email address. Do not click any links or open any attachments unless you trust the sender and know the content is safe.

Dear Pastor Kelly,

We are excited to invite you to join us for lunch to learn about an impactful initiative that could serve the **healthcare needs of your uninsured congregants** and surrounding community.

In partnership with the **City of Jacksonville,** Healthlink JAX offers **24/7 healthcare access for uninsured residents** in our city. Our team of dedicated doctors and care navigators is available at all hours to provide answers, treat illnesses, refill prescriptions, or perform preventive checkups—for **FREE** to those who need it most.

This is more than healthcare; it's about creating a healthier, stronger Jacksonville. **At this lunch event, we'll share how you and your congregation can access these resources, ask questions, and explore ways we can support the well-being of those in your community.**

Healthlink JAX Faith Leader Lunch

- Date: Tuesday, November 12th
- Time: 12:00pm
- Location: Seasons 52- 5096 Big Island Drive, Jacksonville

Please RSVP by November 7th to Erin Harris (904-756-2717 text/call) to ensure we reserve your seat. We're honored to have the chance to partner with you in making a difference and look forward to the opportunity to work together for the well-being of our community.



RSVP to Erin Harris by Thursday, **November 7**
call/text 904-756-2717 or
eharris@telescopehealth.com

Healthlink JAX

Erin Harris
Healthlink JAX
904-925-2273
healthlinkjax.com

From: Info - Healthlink JAX
To: TruthInLoveJax@Gmail.com
Cc: Erin Harris; Sherman, Lynn - Mayor"s Office
Subject: Join Us for Lunch: Support Uninsured Jacksonville Residents Through Healthlink JAX
Date: Tuesday, October 29, 2024 4:35:48 PM
Attachments: image.png
Outlook-swftbl4n.png

EXTERNAL EMAIL: This email originated from a non-COJ email address. Do not click any links or open any attachments unless you trust the sender and know the content is safe.

Dear Pastor Nesbitt,

We are excited to invite you to join us for lunch to learn about an impactful initiative that could serve the **healthcare needs of your uninsured congregants** and surrounding community.

In partnership with the **City of Jacksonville,** Healthlink JAX offers **24/7 healthcare access for uninsured residents** in our city. Our team of dedicated doctors and care navigators is available at all hours to provide answers, treat illnesses, refill prescriptions, or perform preventive checkups—for **FREE** to those who need it most.

This is more than healthcare; it's about creating a healthier, stronger Jacksonville. **At this lunch event, we'll share how you and your congregation can access these resources, ask questions, and explore ways we can support the well-being of those in your community.**

Healthlink JAX Faith Leader Lunch

- Date: Tuesday, November 12th
- Time: 12:00pm
- Location: Seasons 52- 5096 Big Island Drive, Jacksonville

Please RSVP by November 7th to Erin Harris (904-756-2717 text/call) to ensure we reserve your seat. We're honored to have the chance to partner with you in making a difference and look forward to the opportunity to work together for the well-being of our community.



RSVP to Erin Harris by Thursday, **November 7**
call/text 904-756-2717 or
eharris@telescopehealth.com

Healthlink JAX

Erin Harris
Healthlink JAX
904-925-2273
healthlinkjax.com

From: Info - Healthlink JAX
To: tak396@aol.com
Cc: Sherman, Lynn - Mayor"s Office; Erin Harris
Subject: Join Us for Lunch: Support Uninsured Jacksonville Residents Through Healthlink JAX
Date: Tuesday, October 29, 2024 4:34:22 PM
Attachments: image.png
Outlook-swftbl4n.png

EXTERNAL EMAIL: This email originated from a non-COJ email address. Do not click any links or open any attachments unless you trust the sender and know the content is safe.

Dear Bishop Hill,

We are excited to invite you to join us for lunch to learn about an impactful initiative that could serve the **healthcare needs of your uninsured congregants** and surrounding community.

In partnership with the **City of Jacksonville,** Healthlink JAX offers **24/7 healthcare access for uninsured residents** in our city. Our team of dedicated doctors and care navigators is available at all hours to provide answers, treat illnesses, refill prescriptions, or perform preventive checkups—for **FREE** to those who need it most.

This is more than healthcare; it's about creating a healthier, stronger Jacksonville. **At this lunch event, we'll share how you and your congregation can access these resources, ask questions, and explore ways we can support the well-being of those in your community.**

Healthlink JAX Faith Leader Lunch

- Date: Tuesday, November 12th
- Time: 12:00pm
- Location: Seasons 52- 5096 Big Island Drive, Jacksonville

Please RSVP by November 7th to Erin Harris (904-756-2717 text/call) to ensure we reserve your seat. We're honored to have the chance to partner with you in making a difference and look forward to the opportunity to work together for the well-being of our community.



RSVP to Erin Harris by Thursday, **November 7**
call/text 904-756-2717 or
eharris@telescopehealth.com

Healthlink JAX

Erin Harris
Healthlink JAX
904-925-2273
healthlinkjax.com

From: Info - Healthlink JAX
To: pastorsewell@gmail.com
Cc: Sherman, Lynn - Mayor"s Office; Erin Harris
Subject: Join Us for Lunch: Support Uninsured Jacksonville Residents Through Healthlink JAX
Date: Tuesday, October 29, 2024 4:33:08 PM
Attachments: image.png
Outlook-swftbl4n.png

EXTERNAL EMAIL: This email originated from a non-COJ email address. Do not click any links or open any attachments unless you trust the sender and know the content is safe.

Dear Pastor Sewell,

We are excited to invite you to join us for lunch to learn about an impactful initiative that could serve the **healthcare needs of your uninsured congregants** and surrounding community.

In partnership with the **City of Jacksonville,** Healthlink JAX offers **24/7 healthcare access for uninsured residents** in our city. Our team of dedicated doctors and care navigators is available at all hours to provide answers, treat illnesses, refill prescriptions, or perform preventive checkups—for **FREE** to those who need it most.

This is more than healthcare; it's about creating a healthier, stronger Jacksonville. **At this lunch event, we'll share how you and your congregation can access these resources, ask questions, and explore ways we can support the well-being of those in your community.**

Healthlink JAX Faith Leader Lunch

- Date: Tuesday, November 12th
- Time: 12:00pm
- Location: Seasons 52- 5096 Big Island Drive, Jacksonville

Please RSVP by November 7th to Erin Harris (904-756-2717 text/call) to ensure we reserve your seat. We're honored to have the chance to partner with you in making a difference and look forward to the opportunity to work together for the well-being of our community.



RSVP to Erin Harris by Thursday, **November 7**
call/text 904-756-2717 or
eharris@telescopehealth.com

Healthlink JAX

Erin Harris
Healthlink JAX
904-925-2273
healthlinkjax.com

From: Info - Healthlink JAX
To: philippianoffl@aol.com
Cc: Sherman, Lynn - Mayor"s Office; Erin Harris
Subject: Join Us for Lunch: Support Uninsured Jacksonville Residents Through Healthlink JAX
Date: Tuesday, October 29, 2024 4:31:40 PM
Attachments: image.png
Outlook-swftbl4n.png

EXTERNAL EMAIL: This email originated from a non-COJ email address. Do not click any links or open any attachments unless you trust the sender and know the content is safe.

Dear Bishop Jones,

We are excited to invite you to join us for lunch to learn about an impactful initiative that could serve the **healthcare needs of your uninsured congregants** and surrounding community.

In partnership with the **City of Jacksonville,** Healthlink JAX offers **24/7 healthcare access for uninsured residents** in our city. Our team of dedicated doctors and care navigators is available at all hours to provide answers, treat illnesses, refill prescriptions, or perform preventive checkups—for **FREE** to those who need it most.

This is more than healthcare; it's about creating a healthier, stronger Jacksonville. **At this lunch event, we'll share how you and your congregation can access these resources, ask questions, and explore ways we can support the well-being of those in your community.**

Healthlink JAX Faith Leader Lunch

- Date: Tuesday, November 12th
- Time: 12:00pm
- Location: Seasons 52- 5096 Big Island Drive, Jacksonville

Please RSVP by November 7th to Erin Harris (904-756-2717 text/call) to ensure we reserve your seat. We're honored to have the chance to partner with you in making a difference and look forward to the opportunity to work together for the well-being of our community.



RSVP to Erin Harris by Thursday, **November 7**
call/text 904-756-2717 or
eharris@telescopehealth.com

Healthlink JAX

Erin Harris
Healthlink JAX
904-925-2273
healthlinkjax.com

From: Info - Healthlink JAX
To: info@oacfchurch.com
Cc: Sherman, Lynn - Mayor"s Office; Erin Harris
Subject: Join Us for Lunch: Support Uninsured Jacksonville Residents Through Healthlink JAX
Date: Tuesday, October 29, 2024 4:30:38 PM
Attachments: image.png
Outlook-swftbl4n.png

EXTERNAL EMAIL: This email originated from a non-COJ email address. Do not click any links or open any attachments unless you trust the sender and know the content is safe.

Dear Bishop Thomas,

We are excited to invite you to join us for lunch to learn about an impactful initiative that could serve the **healthcare needs of your uninsured congregants** and surrounding community.

In partnership with the **City of Jacksonville,** Healthlink JAX offers **24/7 healthcare access for uninsured residents** in our city. Our team of dedicated doctors and care navigators is available at all hours to provide answers, treat illnesses, refill prescriptions, or perform preventive checkups—for **FREE** to those who need it most.

This is more than healthcare; it's about creating a healthier, stronger Jacksonville. **At this lunch event, we'll share how you and your congregation can access these resources, ask questions, and explore ways we can support the well-being of those in your community.**

Healthlink JAX Faith Leader Lunch

- Date: Tuesday, November 12th
- Time: 12:00pm
- Location: Seasons 52- 5096 Big Island Drive, Jacksonville

Please RSVP by November 7th to Erin Harris (904-756-2717 text/call) to ensure we reserve your seat. We're honored to have the chance to partner with you in making a difference and look forward to the opportunity to work together for the well-being of our community.



RSVP to Erin Harris by Thursday, **November 7**
call/text 904-756-2717 or
eharris@telescopehealth.com

Healthlink JAX

Erin Harris
Healthlink JAX
904-925-2273
healthlinkjax.com

From: Info - Healthlink JAX
To: newmtmoriah@comcast.net
Cc: Sherman, Lynn - Mayor"s Office; Erin Harris
Subject: Join Us for Lunch: Support Uninsured Jacksonville Residents Through Healthlink JAX
Date: Tuesday, October 29, 2024 4:29:21 PM
Attachments: image.png
Outlook-swftbl4n.png

EXTERNAL EMAIL: This email originated from a non-COJ email address. Do not click any links or open any attachments unless you trust the sender and know the content is safe.

Dear Pastor Rashad,

We are excited to invite you to join us for lunch to learn about an impactful initiative that could serve the **healthcare needs of your uninsured congregants** and surrounding community.

In partnership with the **City of Jacksonville,** Healthlink JAX offers **24/7 healthcare access for uninsured residents** in our city. Our team of dedicated doctors and care navigators is available at all hours to provide answers, treat illnesses, refill prescriptions, or perform preventive checkups—for **FREE** to those who need it most.

This is more than healthcare; it's about creating a healthier, stronger Jacksonville. **At this lunch event, we'll share how you and your congregation can access these resources, ask questions, and explore ways we can support the well-being of those in your community.**

Healthlink JAX Faith Leader Lunch

- Date: Tuesday, November 12th
- Time: 12:00pm
- Location: Seasons 52- 5096 Big Island Drive, Jacksonville

Please RSVP by November 7th to Erin Harris (904-756-2717 text/call) to ensure we reserve your seat. We're honored to have the chance to partner with you in making a difference and look forward to the opportunity to work together for the well-being of our community.



RSVP to Erin Harris by Thursday, **November 7**
call/text 904-756-2717 or
eharris@telescopehealth.com

Healthlink JAX

Erin Harris
Healthlink JAX
904-925-2273
healthlinkjax.com

From: Info - Healthlink JAX
To: Pastor Lee Harris
Cc: Sherman, Lynn - Mayor"s Office; Erin Harris
Subject: Join Us for Lunch: Support Uninsured Jacksonville Residents Through Healthlink JAX
Date: Tuesday, October 29, 2024 4:28:17 PM
Attachments: image.png
Outlook-swftbl4n.png

EXTERNAL EMAIL: This email originated from a non-COJ email address. Do not click any links or open any attachments unless you trust the sender and know the content is safe.

Dear Pastor Harris,

We are excited to invite you to join us for lunch to learn about an impactful initiative that could serve the **healthcare needs of your uninsured congregants** and surrounding community.

In partnership with the **City of Jacksonville,** Healthlink JAX offers **24/7 healthcare access for uninsured residents** in our city. Our team of dedicated doctors and care navigators is available at all hours to provide answers, treat illnesses, refill prescriptions, or perform preventive checkups—for **FREE** to those who need it most.

This is more than healthcare; it's about creating a healthier, stronger Jacksonville. **At this lunch event, we'll share how you and your congregation can access these resources, ask questions, and explore ways we can support the well-being of those in your community.**

Healthlink JAX Faith Leader Lunch

- Date: Tuesday, November 12th
- Time: 12:00pm
- Location: Seasons 52- 5096 Big Island Drive, Jacksonville

Please RSVP by November 7th to Erin Harris (904-756-2717 text/call) to ensure we reserve your seat. We're honored to have the chance to partner with you in making a difference and look forward to the opportunity to work together for the well-being of our community.



RSVP to Erin Harris by Thursday, **November 7**
call/text 904-756-2717 or
eharris@telescopehealth.com

Healthlink JAX

Erin Harris
Healthlink JAX
904-925-2273
healthlinkjax.com

From: Info - Healthlink JAX
To: sinaipastor@gmail.com
Cc: Sherman, Lynn - Mayor"s Office; Erin Harris
Subject: Join Us for Lunch: Support Uninsured Jacksonville Residents Through Healthlink JAX
Date: Tuesday, October 29, 2024 4:26:38 PM
Attachments: image.png
Outlook-swftbl4n.png

EXTERNAL EMAIL: This email originated from a non-COJ email address. Do not click any links or open any attachments unless you trust the sender and know the content is safe.

Dear Pastor Gundy,

We are excited to invite you to join us for lunch to learn about an impactful initiative that could serve the **healthcare needs of your uninsured congregants** and surrounding community.

In partnership with the **City of Jacksonville,** Healthlink JAX offers **24/7 healthcare access for uninsured residents** in our city. Our team of dedicated doctors and care navigators is available at all hours to provide answers, treat illnesses, refill prescriptions, or perform preventive checkups—for **FREE** to those who need it most.

This is more than healthcare; it's about creating a healthier, stronger Jacksonville. **At this lunch event, we'll share how you and your congregation can access these resources, ask questions, and explore ways we can support the well-being of those in your community.**

Healthlink JAX Faith Leader Lunch

- Date: Tuesday, November 12th
- Time: 12:00pm
- Location: Seasons 52- 5096 Big Island Drive, Jacksonville

Please RSVP by November 7th to Erin Harris (904-756-2717 text/call) to ensure we reserve your seat. We're honored to have the chance to partner with you in making a difference and look forward to the opportunity to work together for the well-being of our community.



RSVP to Erin Harris by Thursday, **November 7**
call/text 904-756-2717 or
eharris@telescopehealth.com

Healthlink JAX

Erin Harris
Healthlink JAX
904-925-2273
healthlinkjax.com

From: Info - Healthlink JAX
To: lwcc@bellsouth.net
Cc: Sherman, Lynn - Mayor"s Office; Erin Harris
Subject: Join Us for Lunch: Support Uninsured Jacksonville Residents Through Healthlink JAX
Date: Tuesday, October 29, 2024 4:25:31 PM
Attachments: image.png
Outlook-swftbl4n.png

EXTERNAL EMAIL: This email originated from a non-COJ email address. Do not click any links or open any attachments unless you trust the sender and know the content is safe.

Dear Reverend Berrian,

We are excited to invite you to join us for lunch to learn about an impactful initiative that could serve the **healthcare needs of your uninsured congregants** and surrounding community.

In partnership with the **City of Jacksonville,** Healthlink JAX offers **24/7 healthcare access for uninsured residents** in our city. Our team of dedicated doctors and care navigators is available at all hours to provide answers, treat illnesses, refill prescriptions, or perform preventive checkups—for **FREE** to those who need it most.

This is more than healthcare; it's about creating a healthier, stronger Jacksonville. **At this lunch event, we'll share how you and your congregation can access these resources, ask questions, and explore ways we can support the well-being of those in your community.**

Healthlink JAX Faith Leader Lunch

- Date: Tuesday, November 12th
- Time: 12:00pm
- Location: Seasons 52- 5096 Big Island Drive, Jacksonville

Please RSVP by November 7th to Erin Harris (904-756-2717 text/call) to ensure we reserve your seat. We're honored to have the chance to partner with you in making a difference and look forward to the opportunity to work together for the well-being of our community.



RSVP to Erin Harris by Thursday, **November 7**
call/text 904-756-2717 or
eharris@telescopehealth.com

Healthlink JAX

Erin Harris
Healthlink JAX
904-925-2273
healthlinkjax.com

From: Info - Healthlink JAX
To: bnwill01@att.net
Cc: Sherman, Lynn - Mayor"s Office; Erin Harris
Subject: Join Us for Lunch: Support Uninsured Jacksonville Residents Through Healthlink JAX
Date: Tuesday, October 29, 2024 4:24:13 PM
Attachments: image.png
Outlook-swftbl4n.png

EXTERNAL EMAIL: This email originated from a non-COJ email address. Do not click any links or open any attachments unless you trust the sender and know the content is safe.

Dear Brenda,

We are excited to invite you to join us for lunch to learn about an impactful initiative that could serve the **healthcare needs of your uninsured congregants** and surrounding community.

In partnership with the **City of Jacksonville,** Healthlink JAX offers **24/7 healthcare access for uninsured residents** in our city. Our team of dedicated doctors and care navigators is available at all hours to provide answers, treat illnesses, refill prescriptions, or perform preventive checkups—for **FREE** to those who need it most.

This is more than healthcare; it's about creating a healthier, stronger Jacksonville. **At this lunch event, we'll share how you and your congregation can access these resources, ask questions, and explore ways we can support the well-being of those in your community.**

Healthlink JAX Faith Leader Lunch

- Date: Tuesday, November 12th
- Time: 12:00pm
- Location: Seasons 52- 5096 Big Island Drive, Jacksonville

Please RSVP by November 7th to Erin Harris (904-756-2717 text/call) to ensure we reserve your seat. We're honored to have the chance to partner with you in making a difference and look forward to the opportunity to work together for the well-being of our community.



RSVP to Erin Harris by Thursday, **November 7**
call/text 904-756-2717 or
eharris@telescopehealth.com

Healthlink JAX

Erin Harris
Healthlink JAX
904-925-2273
healthlinkjax.com

From: Info - Healthlink JAX
To: yohooper@yahoo.com; stanleybarnes826@gmail.com
Cc: Sherman, Lynn - Mayor"s Office; Erin Harris
Subject: Join Us for Lunch: Support Uninsured Jacksonville Residents Through Healthlink JAX
Date: Tuesday, October 29, 2024 4:22:52 PM
Attachments: image.png
Outlook-swftbl4n.png

EXTERNAL EMAIL: This email originated from a non-COJ email address. Do not click any links or open any attachments unless you trust the sender and know the content is safe.

Dear Yolanda and Minister Barnes

We are excited to invite you to join us for lunch to learn about an impactful initiative that could serve the **healthcare needs of your uninsured congregants** and surrounding community.

In partnership with the **City of Jacksonville,** Healthlink JAX offers **24/7 healthcare access for uninsured residents** in our city. Our team of dedicated doctors and care navigators is available at all hours to provide answers, treat illnesses, refill prescriptions, or perform preventive checkups—for **FREE** to those who need it most.

This is more than healthcare; it's about creating a healthier, stronger Jacksonville. **At this lunch event, we'll share how you and your congregation can access these resources, ask questions, and explore ways we can support the well-being of those in your community.**

Healthlink JAX Faith Leader Lunch

- Date: Tuesday, November 12th
- Time: 12:00pm
- Location: Seasons 52- 5096 Big Island Drive, Jacksonville

Please RSVP by November 7th to Erin Harris (904-756-2717 text/call) to ensure we reserve your seat. We're honored to have the chance to partner with you in making a difference and look forward to the opportunity to work together for the well-being of our community.



RSVP to Erin Harris by Thursday, **November 7**
call/text 904-756-2717 or
eharris@telescopehealth.com

Healthlink JAX

Erin Harris
Healthlink JAX
904-925-2273
healthlinkjax.com

From: Info - Healthlink JAX
To: shawn@eshawnashley.com; dgreen@weareimpact.com
Cc: Sherman, Lynn - Mayor"s Office; Erin Harris
Subject: Join Us for Lunch: Support Uninsured Jacksonville Residents Through Healthlink JAX
Date: Tuesday, October 29, 2024 4:21:31 PM
Attachments: image.png
Outlook-swftbl4n.png

EXTERNAL EMAIL: This email originated from a non-COJ email address. Do not click any links or open any attachments unless you trust the sender and know the content is safe.

Dear Shawn,

We are excited to invite you to join us for lunch to learn about an impactful initiative that could serve the **healthcare needs of your uninsured congregants** and surrounding community.

In partnership with the **City of Jacksonville,** Healthlink JAX offers **24/7 healthcare access for uninsured residents** in our city. Our team of dedicated doctors and care navigators is available at all hours to provide answers, treat illnesses, refill prescriptions, or perform preventive checkups—for **FREE** to those who need it most.

This is more than healthcare; it's about creating a healthier, stronger Jacksonville. **At this lunch event, we'll share how you and your congregation can access these resources, ask questions, and explore ways we can support the well-being of those in your community.**

Healthlink JAX Faith Leader Lunch

- Date: Tuesday, November 12th
- Time: 12:00pm
- Location: Seasons 52- 5096 Big Island Drive, Jacksonville

Please RSVP by November 7th to Erin Harris (904-756-2717 text/call) to ensure we reserve your seat. We're honored to have the chance to partner with you in making a difference and look forward to the opportunity to work together for the well-being of our community.



RSVP to Erin Harris by Thursday, **November 7**
call/text 904-756-2717 or
eharris@telescopehealth.com

Healthlink JAX

Erin Harris
Healthlink JAX
904-925-2273
healthlinkjax.com

From: Info - Healthlink JAX
To: sogden@myhopewell.org
Cc: Sherman, Lynn - Mayor"s Office; Erin Harris
Subject: Join Us for Lunch: Support Uninsured Jacksonville Residents Through Healthlink JAX
Date: Tuesday, October 29, 2024 4:20:10 PM
Attachments: image.png
Outlook-swftbl4n.png

EXTERNAL EMAIL: This email originated from a non-COJ email address. Do not click any links or open any attachments unless you trust the sender and know the content is safe.

Dear Pastor Williams,

We are excited to invite you to join us for lunch to learn about an impactful initiative that could serve the **healthcare needs of your uninsured congregants** and surrounding community.

In partnership with the **City of Jacksonville,** Healthlink JAX offers **24/7 healthcare access for uninsured residents** in our city. Our team of dedicated doctors and care navigators is available at all hours to provide answers, treat illnesses, refill prescriptions, or perform preventive checkups—for **FREE** to those who need it most.

This is more than healthcare; it's about creating a healthier, stronger Jacksonville. **At this lunch event, we'll share how you and your congregation can access these resources, ask questions, and explore ways we can support the well-being of those in your community.**

Healthlink JAX Faith Leader Lunch

- Date: Tuesday, November 12th
- Time: 12:00pm
- Location: Seasons 52- 5096 Big Island Drive, Jacksonville

Please RSVP by November 7th to Erin Harris (904-756-2717 text/call) to ensure we reserve your seat. We're honored to have the chance to partner with you in making a difference and look forward to the opportunity to work together for the well-being of our community.



RSVP to Erin Harris by Thursday, **November 7**
call/text 904-756-2717 or
eharris@telescopehealth.com

Healthlink JAX

Erin Harris
Healthlink JAX
904-925-2273
healthlinkjax.com

From: Info - Healthlink JAX
To: higherground-cogic@att.net
Cc: Sherman, Lynn - Mayor"s Office; Erin Harris
Subject: Join Us for Lunch: Support Uninsured Jacksonville Residents Through Healthlink JAX
Date: Tuesday, October 29, 2024 4:18:31 PM
Attachments: image.png
Outlook-swftbl4n.png

EXTERNAL EMAIL: This email originated from a non-COJ email address. Do not click any links or open any attachments unless you trust the sender and know the content is safe.

Dear Terrance,

We are excited to invite you to join us for lunch to learn about an impactful initiative that could serve the **healthcare needs of your uninsured congregants** and surrounding community.

In partnership with the **City of Jacksonville,** Healthlink JAX offers **24/7 healthcare access for uninsured residents** in our city. Our team of dedicated doctors and care navigators is available at all hours to provide answers, treat illnesses, refill prescriptions, or perform preventive checkups—for **FREE** to those who need it most.

This is more than healthcare; it's about creating a healthier, stronger Jacksonville. **At this lunch event, we'll share how you and your congregation can access these resources, ask questions, and explore ways we can support the well-being of those in your community.**

Healthlink JAX Faith Leader Lunch

- Date: Tuesday, November 12th
- Time: 12:00pm
- Location: Seasons 52- 5096 Big Island Drive, Jacksonville

Please RSVP by November 7th to Erin Harris (904-756-2717 text/call) to ensure we reserve your seat. We're honored to have the chance to partner with you in making a difference and look forward to the opportunity to work together for the well-being of our community.



RSVP to Erin Harris by Thursday, **November 7**
call/text 904-756-2717 or
eharris@telescopehealth.com

Healthlink JAX

Erin Harris
Healthlink JAX
904-925-2273
healthlinkjax.com

From: Info - Healthlink JAX
To: rgw9191@gmail.com
Cc: Sherman, Lynn - Mayor"s Office; Erin Harris
Subject: Join Us for Lunch: Support Uninsured Jacksonville Residents Through Healthlink JAX
Date: Tuesday, October 29, 2024 4:16:48 PM
Attachments: image.png
Outlook-swftbl4n.png

EXTERNAL EMAIL: This email originated from a non-COJ email address. Do not click any links or open any attachments unless you trust the sender and know the content is safe.

Dear Rashid,

We are excited to invite you to join us for lunch to learn about an impactful initiative that could serve the **healthcare needs of your uninsured congregants** and surrounding community.

In partnership with the **City of Jacksonville,** Healthlink JAX offers **24/7 healthcare access for uninsured residents** in our city. Our team of dedicated doctors and care navigators is available at all hours to provide answers, treat illnesses, refill prescriptions, or perform preventive checkups—for **FREE** to those who need it most.

This is more than healthcare; it's about creating a healthier, stronger Jacksonville. **At this lunch event, we'll share how you and your congregation can access these resources, ask questions, and explore ways we can support the well-being of those in your community.**

Healthlink JAX Faith Leader Lunch

- Date: Tuesday, November 12th
- Time: 12:00pm
- Location: Seasons 52- 5096 Big Island Drive, Jacksonville

Please RSVP by November 7th to Erin Harris (904-756-2717 text/call) to ensure we reserve your seat. We're honored to have the chance to partner with you in making a difference and look forward to the opportunity to work together for the well-being of our community.



RSVP to Erin Harris by Thursday, **November 7**
call/text 904-756-2717 or
eharris@telescopehealth.com

Healthlink JAX

Erin Harris
Healthlink JAX
904-925-2273
healthlinkjax.com

From: Info - Healthlink JAX
To: pastorjames@hccjax.org
Cc: Sherman, Lynn - Mayor"s Office; Erin Harris
Subject: Join Us for Lunch: Support Uninsured Jacksonville Residents Through Healthlink JAX
Date: Tuesday, October 29, 2024 4:15:01 PM
Attachments: image.png
Outlook-swftbl4n.png

EXTERNAL EMAIL: This email originated from a non-COJ email address. Do not click any links or open any attachments unless you trust the sender and know the content is safe.

Dear Drs. James & Teresa White ,

We are excited to invite you to join us for lunch to learn about an impactful initiative that could serve the **healthcare needs of your uninsured congregants** and surrounding community.

In partnership with the **City of Jacksonville,** Healthlink JAX offers **24/7 healthcare access for uninsured residents** in our city. Our team of dedicated doctors and care navigators is available at all hours to provide answers, treat illnesses, refill prescriptions, or perform preventive checkups—for **FREE** to those who need it most.

This is more than healthcare; it's about creating a healthier, stronger Jacksonville. **At this lunch event, we'll share how you and your congregation can access these resources, ask questions, and explore ways we can support the well-being of those in your community.**

Healthlink JAX Faith Leader Lunch

- Date: Tuesday, November 12th
- Time: 12:00pm
- Location: Seasons 52- 5096 Big Island Drive, Jacksonville

Please RSVP by November 7th to Erin Harris (904-756-2717 text/call) to ensure we reserve your seat. We're honored to have the chance to partner with you in making a difference and look forward to the opportunity to work together for the well-being of our community.



RSVP to Erin Harris by Thursday, **November 7**
call/text 904-756-2717 or
eharris@telescopehealth.com

Healthlink JAX

Erin Harris
Healthlink JAX
904-925-2273
healthlinkjax.com

From: Info - Healthlink JAX
To: refugejax@yahoo.com
Cc: Sherman, Lynn - Mayor"s Office; Erin Harris
Subject: Join Us for Lunch: Support Uninsured Jacksonville Residents Through Healthlink JAX
Date: Tuesday, October 29, 2024 4:13:08 PM
Attachments: image.png
Outlook-swftbl4n.png

EXTERNAL EMAIL: This email originated from a non-COJ email address. Do not click any links or open any attachments unless you trust the sender and know the content is safe.

Dear Kenneth,

We are excited to invite you to join us for lunch to learn about an impactful initiative that could serve the **healthcare needs of your uninsured congregants** and surrounding community.

In partnership with the **City of Jacksonville,** Healthlink JAX offers **24/7 healthcare access for uninsured residents** in our city. Our team of dedicated doctors and care navigators is available at all hours to provide answers, treat illnesses, refill prescriptions, or perform preventive checkups—for **FREE** to those who need it most.

This is more than healthcare; it's about creating a healthier, stronger Jacksonville. **At this lunch event, we'll share how you and your congregation can access these resources, ask questions, and explore ways we can support the well-being of those in your community.**

Healthlink JAX Faith Leader Lunch

- Date: Tuesday, November 12th
- Time: 12:00pm
- Location: Seasons 52- 5096 Big Island Drive, Jacksonville

Please RSVP by November 7th to Erin Harris (904-756-2717 text/call) to ensure we reserve your seat. We're honored to have the chance to partner with you in making a difference and look forward to the opportunity to work together for the well-being of our community.



RSVP to Erin Harris by Thursday, **November 7**
call/text 904-756-2717 or
eharris@telescopehealth.com

Healthlink JAX

Erin Harris
Healthlink JAX
904-925-2273
healthlinkjax.com

From: Info - Healthlink JAX
To: psmoak61@gmail.com
Cc: Sherman, Lynn - Mayor"s Office; Erin Harris
Subject: Join Us for Lunch: Support Uninsured Jacksonville Residents Through Healthlink JAX
Date: Tuesday, October 29, 2024 4:11:39 PM
Attachments: image.png
Outlook-swftbl4n.png

EXTERNAL EMAIL: This email originated from a non-COJ email address. Do not click any links or open any attachments unless you trust the sender and know the content is safe.

Dear Paula,

We are excited to invite you to join us for lunch to learn about an impactful initiative that could serve the **healthcare needs of your uninsured congregants** and surrounding community.

In partnership with the **City of Jacksonville,** Healthlink JAX offers **24/7 healthcare access for uninsured residents** in our city. Our team of dedicated doctors and care navigators is available at all hours to provide answers, treat illnesses, refill prescriptions, or perform preventive checkups—for **FREE** to those who need it most.

This is more than healthcare; it's about creating a healthier, stronger Jacksonville. **At this lunch event, we'll share how you and your congregation can access these resources, ask questions, and explore ways we can support the well-being of those in your community.**

Healthlink JAX Faith Leader Lunch

- Date: Tuesday, November 12th
- Time: 12:00pm
- Location: Seasons 52- 5096 Big Island Drive, Jacksonville

Please RSVP by November 7th to Erin Harris (904-756-2717 text/call) to ensure we reserve your seat. We're honored to have the chance to partner with you in making a difference and look forward to the opportunity to work together for the well-being of our community.



RSVP to Erin Harris by Thursday, **November 7**
call/text 904-756-2717 or
eharris@telescopehealth.com

Healthlink JAX

Erin Harris
Healthlink JAX
904-925-2273
healthlinkjax.com

From: Info - Healthlink JAX
To: felgai717@yahoo.com
Cc: Sherman, Lynn - Mayor"s Office; Erin Harris
Subject: Join Us for Lunch: Support Uninsured Jacksonville Residents Through Healthlink JAX
Date: Tuesday, October 29, 2024 4:06:47 PM
Attachments: image.png
Outlook-swftbl4n.png

EXTERNAL EMAIL: This email originated from a non-COJ email address. Do not click any links or open any attachments unless you trust the sender and know the content is safe.

Dear Felicia,

We are excited to invite you to join us for lunch to learn about an impactful initiative that could serve the **healthcare needs of your uninsured congregants** and surrounding community.

In partnership with the **City of Jacksonville,** Healthlink JAX offers **24/7 healthcare access for uninsured residents** in our city. Our team of dedicated doctors and care navigators is available at all hours to provide answers, treat illnesses, refill prescriptions, or perform preventive checkups—for **FREE** to those who need it most.

This is more than healthcare; it's about creating a healthier, stronger Jacksonville. **At this lunch event, we'll share how you and your congregation can access these resources, ask questions, and explore ways we can support the well-being of those in your community.**

Healthlink JAX Faith Leader Lunch

- Date: Tuesday, November 12th
- Time: 12:00pm
- Location: Seasons 52- 5096 Big Island Drive, Jacksonville

Please RSVP by November 7th to Erin Harris (904-756-2717 text/call) to ensure we reserve your seat. We're honored to have the chance to partner with you in making a difference and look forward to the opportunity to work together for the well-being of our community.



RSVP to Erin Harris by Thursday, **November 7**
call/text 904-756-2717 or
eharris@telescopehealth.com

Healthlink JAX

Erin Harris
Healthlink JAX
904-925-2273
healthlinkjax.com

From: Info - Healthlink JAX
To: GBMBCJAX@gmail.com
Cc: Sherman, Lynn - Mayor"s Office; Erin Harris
Subject: Join Us for Lunch: Support Uninsured Jacksonville Residents Through Healthlink JAX
Date: Tuesday, October 29, 2024 4:05:36 PM
Attachments: image.png
Outlook-swftbl4n.png

EXTERNAL EMAIL: This email originated from a non-COJ email address. Do not click any links or open any attachments unless you trust the sender and know the content is safe.

Dear Reverend Willis,

We are excited to invite you to join us for lunch to learn about an impactful initiative that could serve the **healthcare needs of your uninsured congregants** and surrounding community.

In partnership with the **City of Jacksonville,** Healthlink JAX offers **24/7 healthcare access for uninsured residents** in our city. Our team of dedicated doctors and care navigators is available at all hours to provide answers, treat illnesses, refill prescriptions, or perform preventive checkups—for **FREE** to those who need it most.

This is more than healthcare; it's about creating a healthier, stronger Jacksonville. **At this lunch event, we'll share how you and your congregation can access these resources, ask questions, and explore ways we can support the well-being of those in your community.**

Healthlink JAX Faith Leader Lunch

- Date: Tuesday, November 12th
- Time: 12:00pm
- Location: Seasons 52- 5096 Big Island Drive, Jacksonville

Please RSVP by November 7th to Erin Harris (904-756-2717 text/call) to ensure we reserve your seat. We're honored to have the chance to partner with you in making a difference and look forward to the opportunity to work together for the well-being of our community.



RSVP to Erin Harris by Thursday, **November 7**
call/text 904-756-2717 or
eharris@telescopehealth.com

Healthlink JAX

Erin Harris
Healthlink JAX
904-925-2273
healthlinkjax.com

From: Info - Healthlink JAX
To: phyllis.fennell@bmcjax.com
Cc: Sherman, Lynn - Mayor"s Office; Erin Harris
Subject: Join Us for Lunch: Support Uninsured Jacksonville Residents Through Healthlink JAX
Date: Tuesday, October 29, 2024 3:53:08 PM
Attachments: image.png
Outlook-swftbl4n.png

EXTERNAL EMAIL: This email originated from a non-COJ email address. Do not click any links or open any attachments unless you trust the sender and know the content is safe.

Hi Phyllis,

We are excited to invite you to join us for lunch to learn about an impactful initiative that could serve the **healthcare needs of your uninsured congregants** and surrounding community.

In partnership with the **City of Jacksonville,** Healthlink JAX offers **24/7 healthcare access for uninsured residents** in our city. Our team of dedicated doctors and care navigators is available at all hours to provide answers, treat illnesses, refill prescriptions, or perform preventive checkups—for **FREE** to those who need it most.

This is more than healthcare; it's about creating a healthier, stronger Jacksonville. **At this lunch event, we'll share how you and your congregation can access these resources, ask questions, and explore ways we can support the well-being of those in your community.**

Healthlink JAX Faith Leader Lunch

- Date: Tuesday, November 12th
- Time: 12:00pm
- Location: Seasons 52- 5096 Big Island Drive, Jacksonville

Please RSVP by November 7th to Erin Harris (904-756-2717 text/call) to ensure we reserve your seat. We're honored to have the chance to partner with you in making a difference and look forward to the opportunity to work together for the well-being of our community.



RSVP to Erin Harris by Thursday, **November 7**
call/text 904-756-2717 or
eharris@telescopehealth.com

Healthlink JAX

Erin Harris
Healthlink JAX
904-925-2273
healthlinkjax.com

From: Erin Harris
To: theforwardcc@yahoo.com
Cc: Sherman, Lynn - Mayor"s Office; Erin Harris
Subject: Join Us for Lunch: Support Uninsured Jacksonville Residents Through Healthlink JAX
Date: Tuesday, October 29, 2024 3:51:35 PM
Attachments: image.png
Outlook-swftbl4n.png

EXTERNAL EMAIL: This email originated from a non-COJ email address. Do not click any links or open any attachments unless you trust the sender and know the content is safe.

Dear Pastor Charles and Azalea,

We are excited to invite you to join us for lunch to learn about an impactful initiative that could serve the **healthcare needs of your uninsured congregants** and surrounding community.

In partnership with the **City of Jacksonville,** Healthlink JAX offers **24/7 healthcare access for uninsured residents** in our city. Our team of dedicated doctors and care navigators is available at all hours to provide answers, treat illnesses, refill prescriptions, or perform preventive checkups—for **FREE** to those who need it most.

This is more than healthcare; it's about creating a healthier, stronger Jacksonville. **At this lunch event, we'll share how you and your congregation can access these resources, ask questions, and explore ways we can support the well-being of those in your community.**

Healthlink JAX Faith Leader Lunch

- Date: Tuesday, November 12th
- Time: 12:00pm
- Location: Seasons 52- 5096 Big Island Drive, Jacksonville

Please RSVP by November 7th to Erin Harris (904-756-2717 text/call) to ensure we reserve your seat. We're honored to have the chance to partner with you in making a difference and look forward to the opportunity to work together for the well-being of our community.



RSVP to Erin Harris by Thursday, **November 7**
call/text 904-756-2717 or
eharris@telescopehealth.com

Healthlink JAX

Erin Harris
Healthlink JAX
904-925-2273
healthlinkjax.com

From: Info - Healthlink JAX
To: jbemile@yahoo.com
Cc: Sherman, Lynn - Mayor"s Office; Erin Harris
Subject: Join Us for Lunch: Support Uninsured Jacksonville Residents Through Healthlink JAX
Date: Tuesday, October 29, 2024 3:49:54 PM
Attachments: image.png
Outlook-swftbl4n.png

EXTERNAL EMAIL: This email originated from a non-COJ email address. Do not click any links or open any attachments unless you trust the sender and know the content is safe.

Dear Bertha,

We are excited to invite you to join us for lunch to learn about an impactful initiative that could serve the **healthcare needs of your uninsured congregants** and surrounding community.

In partnership with the **City of Jacksonville,** Healthlink JAX offers **24/7 healthcare access for uninsured residents** in our city. Our team of dedicated doctors and care navigators is available at all hours to provide answers, treat illnesses, refill prescriptions, or perform preventive checkups—for **FREE** to those who need it most.

This is more than healthcare; it's about creating a healthier, stronger Jacksonville. **At this lunch event, we'll share how you and your congregation can access these resources, ask questions, and explore ways we can support the well-being of those in your community.**

Healthlink JAX Faith Leader Lunch

- Date: Tuesday, November 12th
- Time: 12:00pm
- Location: Seasons 52- 5096 Big Island Drive, Jacksonville

Please RSVP by November 7th to Erin Harris (904-756-2717 text/call) to ensure we reserve your seat. We're honored to have the chance to partner with you in making a difference and look forward to the opportunity to work together for the well-being of our community.



RSVP to Erin Harris by Thursday, **November 7**
call/text 904-756-2717 or
eharris@telescopehealth.com

Healthlink JAX

Erin Harris
Healthlink JAX
904-925-2273
healthlinkjax.com

From: Erin Harris
To: thalisa.adkins@yahoo.com
Cc: Sherman, Lynn - Mayor"s Office; Erin Harris
Subject: Join Us for Lunch: Support Uninsured Jacksonville Residents Through Healthlink JAX
Date: Tuesday, October 29, 2024 3:45:01 PM
Attachments: image.png
Outlook-swftbl4n.png

EXTERNAL EMAIL: This email originated from a non-COJ email address. Do not click any links or open any attachments unless you trust the sender and know the content is safe.

Dear Thalisa,

We are excited to invite you to join us for lunch to learn about an impactful initiative that could serve the **healthcare needs of your uninsured congregants** and surrounding community.

In partnership with the **City of Jacksonville,** Healthlink JAX offers **24/7 healthcare access for uninsured residents** in our city. Our team of dedicated doctors and care navigators is available at all hours to provide answers, treat illnesses, refill prescriptions, or perform preventive checkups—for **FREE** to those who need it most.

This is more than healthcare; it's about creating a healthier, stronger Jacksonville. **At this lunch event, we'll share how you and your congregation can access these resources, ask questions, and explore ways we can support the well-being of those in your community.**

Healthlink JAX Faith Leader Lunch

- Date: Tuesday, November 12th
- Time: 12:00pm
- Location: Seasons 52- 5096 Big Island Drive, Jacksonville

Please RSVP by November 7th to Erin Harris (904-756-2717 text/call) to ensure we reserve your seat. We're honored to have the chance to partner with you in making a difference and look forward to the opportunity to work together for the well-being of our community.



RSVP to Erin Harris by Thursday, **November 7**
call/text 904-756-2717 or
eharris@telescopehealth.com

Healthlink JAX

Erin Harris
Healthlink JAX
904-925-2273
healthlinkjax.com

From: Info - Healthlink JAX
To: ftbc@firsttimothy.org
Cc: Sherman, Lynn - Mayor"s Office; Erin Harris
Subject: Join Us for Lunch: Support Uninsured Jacksonville Residents Through Healthlink JAX
Date: Tuesday, October 29, 2024 3:41:29 PM
Attachments: image.png
Outlook-swftbl4n.png

EXTERNAL EMAIL: This email originated from a non-COJ email address. Do not click any links or open any attachments unless you trust the sender and know the content is safe.

Dear Rev Newbill,

We are excited to invite you to join us for lunch to learn about an impactful initiative that could serve the **healthcare needs of your uninsured congregants** and surrounding community.

In partnership with the **City of Jacksonville,** Healthlink JAX offers **24/7 healthcare access for uninsured residents** in our city. Our team of dedicated doctors and care navigators is available at all hours to provide answers, treat illnesses, refill prescriptions, or perform preventive checkups—for **FREE** to those who need it most.

This is more than healthcare; it's about creating a healthier, stronger Jacksonville. **At this lunch event, we'll share how you and your congregation can access these resources, ask questions, and explore ways we can support the well-being of those in your community.**

Healthlink JAX Faith Leader Lunch

- Date: Tuesday, November 12th
- Time: 12:00pm
- Location: Seasons 52- 5096 Big Island Drive, Jacksonville

Please RSVP by November 7th to Erin Harris (904-756-2717 text/call) to ensure we reserve your seat. We're honored to have the chance to partner with you in making a difference and look forward to the opportunity to work together for the well-being of our community.



RSVP to Erin Harris by Thursday, **November 7**
call/text 904-756-2717 or
eharris@telescopehealth.com

Healthlink JAX

Erin Harris
Healthlink JAX
904-925-2273
healthlinkjax.com

From: Info - Healthlink JAX
To: ministerk.adams@gmail.com; kahala.c.adams@gmail.com
Cc: Sherman, Lynn - Mayor"s Office; Erin Harris
Subject: Join Us for Lunch: Support Uninsured Jacksonville Residents Through Healthlink JAX
Date: Tuesday, October 29, 2024 3:38:50 PM
Attachments: image.png
Outlook-swftbl4n.png

EXTERNAL EMAIL: This email originated from a non-COJ email address. Do not click any links or open any attachments unless you trust the sender and know the content is safe.

Dear Minister Adams,

We are excited to invite you to join us for lunch to learn about an impactful initiative that could serve the **healthcare needs of your uninsured congregants** and surrounding community.

In partnership with the **City of Jacksonville,** Healthlink JAX offers **24/7 healthcare access for uninsured residents** in our city. Our team of dedicated doctors and care navigators is available at all hours to provide answers, treat illnesses, refill prescriptions, or perform preventive checkups—for **FREE** to those who need it most.

This is more than healthcare; it's about creating a healthier, stronger Jacksonville. **At this lunch event, we'll share how you and your congregation can access these resources, ask questions, and explore ways we can support the well-being of those in your community.**

Healthlink JAX Faith Leader Lunch

- Date: Tuesday, November 12th
- Time: 12:00pm
- Location: Seasons 52- 5096 Big Island Drive, Jacksonville

Please RSVP by November 7th to Erin Harris (904-756-2717 text/call) to ensure we reserve your seat. We're honored to have the chance to partner with you in making a difference and look forward to the opportunity to work together for the well-being of our community.



RSVP to Erin Harris by Thursday, **November 7**
call/text 904-756-2717 or
eharris@telescopehealth.com

Healthlink JAX

Erin Harris
Healthlink JAX
904-925-2273
healthlinkjax.com

From: Info - Healthlink JAX
To: pastorrumlin@dayspringjax.com
Cc: Sherman, Lynn - Mayor"s Office; Erin Harris
Subject: Join Us for Lunch: Support Uninsured Jacksonville Residents Through Healthlink JAX
Date: Tuesday, October 29, 2024 3:36:35 PM
Attachments: image.png
Outlook-swftbl4n.png

EXTERNAL EMAIL: This email originated from a non-COJ email address. Do not click any links or open any attachments unless you trust the sender and know the content is safe.

Dear Dr. Rumlin,

We are excited to invite you to join us for lunch to learn about an impactful initiative that could serve the **healthcare needs of your uninsured congregants** and surrounding community.

In partnership with the **City of Jacksonville,** Healthlink JAX offers **24/7 healthcare access for uninsured residents** in our city. Our team of dedicated doctors and care navigators is available at all hours to provide answers, treat illnesses, refill prescriptions, or perform preventive checkups—for **FREE** to those who need it most.

This is more than healthcare; it's about creating a healthier, stronger Jacksonville. **At this lunch event, we'll share how you and your congregation can access these resources, ask questions, and explore ways we can support the well-being of those in your community.**

Healthlink JAX Faith Leader Lunch

- Date: Tuesday, November 12th
- Time: 12:00pm
- Location: Seasons 52- 5096 Big Island Drive, Jacksonville

Please RSVP by November 7th to Erin Harris (904-756-2717 text/call) to ensure we reserve your seat. We're honored to have the chance to partner with you in making a difference and look forward to the opportunity to work together for the well-being of our community.



RSVP to Erin Harris by Thursday, **November 7**
call/text 904-756-2717 or
eharris@telescopehealth.com

Healthlink JAX

Erin Harris
Healthlink JAX
904-925-2273
healthlinkjax.com

From: Erin Harris
To: bishopmckjr@gmail.com; zella.richardson@bethelite.org
Cc: Sherman, Lynn - Mayor"s Office; Erin Harris
Subject: Join Us for Lunch: Support Uninsured Jacksonville Residents Through Healthlink JAX
Date: Tuesday, October 29, 2024 3:34:27 PM
Attachments: image.png
Outlook-swftbl4n.png

EXTERNAL EMAIL: This email originated from a non-COJ email address. Do not click any links or open any attachments unless you trust the sender and know the content is safe.

Dear Bishop McKissick,

We are excited to invite you to join us for lunch to learn about an impactful initiative that could serve the **healthcare needs of your uninsured congregants** and surrounding community.

In partnership with the **City of Jacksonville,** Healthlink JAX offers **24/7 healthcare access for uninsured residents** in our city. Our team of dedicated doctors and care navigators is available at all hours to provide answers, treat illnesses, refill prescriptions, or perform preventive checkups—for **FREE** to those who need it most.

This is more than healthcare; it's about creating a healthier, stronger Jacksonville. **At this lunch event, we'll share how you and your congregation can access these resources, ask questions, and explore ways we can support the well-being of those in your community.**

Healthlink JAX Faith Leader Lunch

- Date: Tuesday, November 12th
- Time: 12:00pm
- Location: Seasons 52- 5096 Big Island Drive, Jacksonville

Please RSVP by November 7th to Erin Harris (904-756-2717 text/call) to ensure we reserve your seat. We're honored to have the chance to partner with you in making a difference and look forward to the opportunity to work together for the well-being of our community.



RSVP to Erin Harris by Thursday, **November 7**
call/text 904-756-2717 or
eharris@telescopehealth.com

Healthlink JAX

Erin Harris
Healthlink JAX
904-925-2273
healthlinkjax.com

From: Info - Healthlink JAX
To: aciesanders@gmail.com
Cc: Sherman, Lynn - Mayor"s Office; Erin Harris
Subject: Join Us for Lunch: Support Uninsured Jacksonville Residents Through Healthlink JAX
Date: Tuesday, October 29, 2024 3:33:59 PM
Attachments: image.png
Outlook-swftbl4n.png

EXTERNAL EMAIL: This email originated from a non-COJ email address. Do not click any links or open any attachments unless you trust the sender and know the content is safe.

Dear Bishop Sanders,

We are excited to invite you to join us for lunch to learn about an impactful initiative that could serve the **healthcare needs of your uninsured congregants** and surrounding community.

In partnership with the **City of Jacksonville,** Healthlink JAX offers **24/7 healthcare access for uninsured residents** in our city. Our team of dedicated doctors and care navigators is available at all hours to provide answers, treat illnesses, refill prescriptions, or perform preventive checkups—for **FREE** to those who need it most.

This is more than healthcare; it's about creating a healthier, stronger Jacksonville. **At this lunch event, we'll share how you and your congregation can access these resources, ask questions, and explore ways we can support the well-being of those in your community.**

Healthlink JAX Faith Leader Lunch

- Date: Tuesday, November 12th
- Time: 12:00pm
- Location: Seasons 52- 5096 Big Island Drive, Jacksonville

Please RSVP by November 7th to Erin Harris (904-756-2717 text/call) to ensure we reserve your seat. We're honored to have the chance to partner with you in making a difference and look forward to the opportunity to work together for the well-being of our community.



RSVP to Erin Harris by Thursday, **November 7**
call/text 904-756-2717 or
eharris@telescopehealth.com

Healthlink JAX

Erin Harris
Healthlink JAX
904-925-2273
healthlinkjax.com

From: Info - Healthlink JAX
To: ehopkins@abyssinia.org; Dr.Diamond@abyssinia.org
Cc: Sherman, Lynn - Mayor"s Office; Erin Harris
Subject: Join Us for Lunch: Support Uninsured Jacksonville Residents Through Healthlink JAX
Date: Tuesday, October 29, 2024 2:56:45 PM
Attachments: image.png
Outlook-swftbl4n.png

EXTERNAL EMAIL: This email originated from a non-COJ email address. Do not click any links or open any attachments unless you trust the sender and know the content is safe.

Dear Dr. Diamond,

We are excited to invite you to join us for lunch to learn about an impactful initiative that could serve the **healthcare needs of your uninsured congregants** and surrounding community.

In partnership with the **City of Jacksonville,** Healthlink JAX offers **24/7 healthcare access for uninsured residents** in our city. Our team of dedicated doctors and care navigators is available at all hours to provide answers, treat illnesses, refill prescriptions, or perform preventive checkups—for **FREE** to those who need it most.

This is more than healthcare; it's about creating a healthier, stronger Jacksonville. **At this lunch event, we'll share how you and your congregation can access these resources, ask questions, and explore ways we can support the well-being of those in your community.**

Healthlink JAX Faith Leader Lunch

- Date: Tuesday, November 12th
- Time: 12:00pm
- Location: Seasons 52- 5096 Big Island Drive, Jacksonville

Please RSVP by November 7th to Erin Harris (904-756-2717 text/call) to ensure we reserve your seat. We're honored to have the chance to partner with you in making a difference and look forward to the opportunity to work together for the well-being of our community.



RSVP to Erin Harris by Thursday, **November 7**
call/text 904-756-2717 or
eharris@telescopehealth.com

Healthlink JAX

Erin Harris
Healthlink JAX
904-925-2273
healthlinkjax.com

From: Info - Healthlink JAX
To: pastor.mckee@theoak.org
Cc: Sherman, Lynn - Mayor"s Office; Erin Harris
Subject: Join Us for Lunch: Support Uninsured Jacksonville Residents Through Healthlink JAX
Date: Tuesday, October 29, 2024 2:56:42 PM
Attachments: image.png
Outlook-swftbl4n.png

EXTERNAL EMAIL: This email originated from a non-COJ email address. Do not click any links or open any attachments unless you trust the sender and know the content is safe.

Dear Pastor McKee,

We are excited to invite you to join us for lunch to learn about an impactful initiative that could serve the **healthcare needs of your uninsured congregants** and surrounding community.

In partnership with the **City of Jacksonville,** Healthlink JAX offers **24/7 healthcare access for uninsured residents** in our city. Our team of dedicated doctors and care navigators is available at all hours to provide answers, treat illnesses, refill prescriptions, or perform preventive checkups—for **FREE** to those who need it most.

This is more than healthcare; it's about creating a healthier, stronger Jacksonville. **At this lunch event, we'll share how you and your congregation can access these resources, ask questions, and explore ways we can support the well-being of those in your community.**

Healthlink JAX Faith Leader Lunch

- Date: Tuesday, November 12th
- Time: 12:00pm
- Location: Seasons 52- 5096 Big Island Drive, Jacksonville

Please RSVP by November 7th to Erin Harris (904-756-2717 text/call) to ensure we reserve your seat. We're honored to have the chance to partner with you in making a difference and look forward to the opportunity to work together for the well-being of our community.



RSVP to Erin Harris by Thursday, **November 7**
call/text 904-756-2717 or
eharris@telescopehealth.com

Healthlink JAX

Erin Harris
Healthlink JAX
904-925-2273
healthlinkjax.com

From: Info - Healthlink JAX
To: sylmarcel@yahoo.com
Cc: Sherman, Lynn - Mayor"s Office; Erin Harris
Subject: Join Us for Lunch: Support Uninsured Jacksonville Residents Through Healthlink JAX
Date: Thursday, October 31, 2024 3:01:03 PM
Attachments: image.png
Outlook-swftbl4n.png

EXTERNAL EMAIL: This email originated from a non-COJ email address. Do not click any links or open any attachments unless you trust the sender and know the content is safe.

Dear Sylvia,

We are excited to invite you to join us for lunch to learn about an impactful initiative that could serve the **healthcare needs of your uninsured congregants** and surrounding community.

In partnership with the **City of Jacksonville,** Healthlink JAX offers **24/7 healthcare access for uninsured residents** in our city. Our team of dedicated doctors and care navigators is available at all hours to provide answers, treat illnesses, refill prescriptions, or perform preventive checkups—for **FREE** to those who need it most.

This is more than healthcare; it's about creating a healthier, stronger Jacksonville. **At this lunch event, we'll share how you and your congregation can access these resources, ask questions, and explore ways we can support the well-being of those in your community.**

Healthlink JAX Faith Leader Lunch

- Date: Tuesday, November 12th
- Time: 12:00pm
- Location: Seasons 52- 5096 Big Island Drive, Jacksonville

Please RSVP by November 7th to Erin Harris (904-756-2717 text/call) to ensure we reserve your seat. We're honored to have the chance to partner with you in making a difference and look forward to the opportunity to work together for the well-being of our community.



RSVP to Erin Harris by Thursday, **November 7**
call/text 904-756-2717 or
eharris@telescopehealth.com

Healthlink JAX

Erin Harris
Healthlink JAX
904-925-2273
healthlinkjax.com

From: Erin Harris
To: Dillon, Adam - JEJE; Paul Sapia
Subject: JSEB x Healthlink JAX
Date: Monday, April 7, 2025 12:29:38 PM
Attachments: Outlook-TELESCOPE .png
Outlook-Phone Icon.png
Outlook-Email Icon.png
Outlook-Facebook.png
Outlook-Twitter.png
Outlook-LinkedIn.png
Outlook-Instagram.png

EXTERNAL EMAIL: This email originated from a non-COJ email address. Do not click any links or open any attachments unless you trust the sender and know the content is safe.

Hi Adam,

Great chatting with you about promoting Healthlink JAX to the JSEB membership. I would like to introduce you to Paul Sapia, our Chief Population Health Officer, as he would be a great fit for any speaking engagements at the EBO Forums or any other opportunities with JSEB.

Will send collateral materials thru to you today and thank you again!

-Erin



Erin Harris
Chief Marketing Officer

904-373-5304 EXT 7022
eharris@telescopehealth.com

841 Prudential Drive | Suite 1410 | Jacksonville, FL 32207

telescopehealth.com

From: Rogers, Heather
To: "douglas.baer@brookshealth.org"; "drjohnallennewman@gmail.com"; ann-marie.knight@jax.ufl.edu; "John.Avendano@fscj.edu"; "Caitlin.brunell@heart.org"; nicole; Wynn, Richmond; Faye Johnson; "Moore, Lisa J."; psapia@telescopehealth.com; "Goodman MD, Jeremy"; Susan King; "britvoice@icloud.com"; john newman; Marlo Zarka; Jessie Roush; TenBroeck, Angela - JCOD; Laureen Husband; Coretta Hill
Cc: Black, Ellita; Sherman, Lynn - Mayor"s Office
Subject: JTC Committee Notes, 12/17/2024
Date: Thursday, January 16, 2025 1:24:48 PM
Attachments: 12-17-24 JTC Health Equity Committee .docx

EXTERNAL EMAIL: This email originated from a non-COJ email address. Do not click any links or open any attachments unless you trust the sender and know the content is safe.

Good afternoon,

Hope this email finds you well.

I realized today after putting our deck together for next week, that I sent the December notes to only Lynn and Dr. Tice. I wanted to be sure you have received them prior to our next meeting, 1/21.

Going forward you will have the meeting notes by end of the week of the meeting taking place.

Please review and let me know if you have any questions. Thank you and have a good day!

Heather Rogers
Executive Administrative Assistant to:
Dr. Kelli Tice, VP Medical Affairs & Chief Health Equity Officer
Email: Heather.Rogers@bcbsfl.com
Florida Blue | 4800 Deerwood Campus Parkway DC4-6 | Jacksonville, FL 32246

We comply with applicable Federal civil rights laws and do not discriminate.
Visit floridablue.com/ndnotice to view our Non-Discrimination policy and find information on our free language assistance services.

Florida Blue is a trade name of Blue Cross and Blue Shield of Florida, Inc. Blue Cross and Blue Shield of Florida, Inc., and its subsidiary and affiliate companies are not responsible for errors or omissions in this e-mail message. Any personal comments made in this e-mail do not reflect the views of Blue Cross and Blue Shield of Florida, Inc. The information contained in this document may be confidential and intended solely for the use of the individual or entity to whom it is addressed. This document may contain material that is privileged or protected from disclosure under applicable law. If you are not the intended recipient or the individual responsible for delivering to the intended recipient, please (1) be

advised that any use, dissemination, forwarding, or copying of this document IS STRICTLY PROHIBITED; and (2) notify sender immediately by telephone and destroy the document. THANK YOU.

From:	Rogers, Heather
To:	"douglas.baer@brookshealth.org"; "drjohnallennewman@gmail.com"; ann-marie.knight@jax.ufl.edu; "John.Avendano@fscj.edu"; "Caitlin.brunell@heart.org"; nicole; Wynn, Richmond; Faye Johnson; "Moore, Lisa J."; psapia@telescopehealth.com; "Goodman MD, Jeremy"; Susan King; "britvoice@icloud.com"; john newman; Marlo Zarka; Jessie Roush; TenBroeck, Angela - JCOD; Laureen Husband; Coretta Hill
Cc:	Black, Ellita; Sherman, Lynn - Mayor"s Office
Subject:	JTC Committee Notes, 12/17/2024
Date:	Thursday, January 16, 2025 1:25:02 PM
Attachments:	12-17-24 JTC Health Equity Committee .docx

EXTERNAL EMAIL: This email originated from a non-COJ email address. Do not click any links or open any attachments unless you trust the sender and know the content is safe.

Good afternoon,

Hope this email finds you well.

I realized today after putting our deck together for next week, that I sent the December notes to only Lynn and Dr. Tice. I wanted to be sure you have received them prior to our next meeting, 1/21.

Going forward you will have the meeting notes by end of the week of the meeting taking place.

Please review and let me know if you have any questions. Thank you and have a good day!

Heather Rogers
Executive Administrative Assistant to:
Dr. Kelli Tice, VP Medical Affairs & Chief Health Equity Officer
Email: Heather.Rogers@bcbsfl.com
Florida Blue | 4800 Deerwood Campus Parkway DC4-6 | Jacksonville, FL 32246

We comply with applicable Federal civil rights laws and do not discriminate.
Visit floridablue.com/ndnotice to view our Non-Discrimination policy and find information on our free language assistance services.

Florida Blue is a trade name of Blue Cross and Blue Shield of Florida, Inc. Blue Cross and Blue Shield of Florida, Inc., and its subsidiary and affiliate companies are not responsible for errors or omissions in this e-mail message. Any personal comments made in this e-mail do not reflect the views of Blue Cross and Blue Shield of Florida, Inc. The information contained in this document may be confidential and intended solely for the use of the individual or entity to whom it is addressed. This document may contain material that is privileged or protected from disclosure under applicable law. If you are not the intended recipient or the individual responsible for delivering to the intended recipient, please (1) be

advised that any use, dissemination, forwarding, or copying of this document IS STRICTLY PROHIBITED; and (2) notify sender immediately by telephone and destroy the document. THANK YOU.

From:	Heather.Rogers@bcbsfl.com
To:	"douglas.baer@brookshealth.org"; "drjohnallennewman@gmail.com"; ann-marie.knight@jax.ufl.edu; "John.Avendano@fscj.edu"; "Caitlin.brunell@heart.org"; Sherman, Lynn - Mayor"s Office; nicole; Wynn, Richmond; Faye Johnson; "Moore, Lisa J."; psapia@telescopehealth.com; "Goodman MD, Jeremy"; Susan King; "britvoice@icloud.com"; Dinkins, Madi M.; amcguire@uwnefl.org; john newman; Marlo Zarka; Black, Ellita; Rogers, Heather; Jessie Roush; Laureen Husband; Coretta Hill
Subject:	JTC Health Workgroup
Date:	Tuesday, March 18, 2025 12:26:34 PM
Attachments:	JTC 03.18.25 Health Workgroup.pptx 01.27.25 Meeting Notes Final.docx Findhelp Platform meeting 3-6.docx Refrigeration Task Force 1-14-2025.docx

EXTERNAL EMAIL: This email originated from a non-COJ email address. Do not click any links or open any attachments unless you trust the sender and know the content is safe.

Good afternoon team,

Hope everyone is doing well today. Please find the attached documents that we will be reviewing in our meeting this afternoon.

Please let me know if you have any questions.

Thank you, talk soon!

Heather Rogers
Executive Administrative Assistant to:
Dr. Kelli Tice, VP Medical Affairs & Chief Health Improvement Officer
Email: Heather.Rogers@bcbsfl.com
Florida Blue | 4800 Deerwood Campus Parkway DC4-6 | Jacksonville, FL 32246

We comply with applicable Federal civil rights laws and do not discriminate.
Visit floridablue.com/ndnotice to view our Non-Discrimination policy and find information on our free language assistance services.

Florida Blue is a trade name of Blue Cross and Blue Shield of Florida, Inc. Blue Cross and Blue Shield of Florida, Inc., and its subsidiary and affiliate companies are not responsible for errors or omissions in this e-mail message. Any personal comments made in this e-mail do not reflect the views of Blue Cross and Blue Shield of Florida, Inc. The information contained in this document may be confidential and intended solely for the use of the individual or entity to whom it is addressed. This document may contain material that is privileged or protected from disclosure under applicable law. If you are not the intended recipient or the individual responsible for delivering to the intended recipient, please (1) be advised that any use, dissemination, forwarding, or copying of this document IS STRICTLY PROHIBITED; and (2) notify sender immediately by telephone and destroy the document.

THANK YOU.

From:	Laureen Husband
To:	Tice, Kelli; "douglas.baer@brookshealth.org"; "drjohnallennewman@gmail.com"; ann-marie.knight@jax.ufl.edu; "John.Avendano@fscj.edu"; "Caitlin.brunell@heart.org"; Sherman, Lynn - Mayor"s Office; nicole; Wynn, Richmond; Faye Johnson; "Moore, Lisa J."; psapia@telescopehealth.com; "Goodman MD, Jeremy"; "britvoice@icloud.com"; Dinkins, Madi M.; amcguire@uwnefl.org
Cc:	john newman; Marlo Zarka; Black, Ellita; Rogers, Heather; Jessie Roush; Coretta Hill
Subject:	JTC Health Workgroup -invitation to the Food Summit
Date:	Tuesday, February 18, 2025 2:56:49 PM
Attachments:	image001.png FoodSummit_Flyer (003).pdf

EXTERNAL EMAIL: This email originated from a non-COJ email address. Do not click any links or open any attachments unless you trust the sender and know the content is safe.

Good Afternoon Friends,
I wanted to share this opportunity with you to address food access and food security in Duval County. You can register for the event here - https://www.eventbrite.com/e/seeds-of-change-planting-the-future-of-food-in-duval-county-tickets-1223795397979?aff=oddtdtcreator. Please share it with those you serve. Thanks, Laureen

Laureen Husband, Ed.D
Vice President,
Public Policy & Community Engagement
Feeding Northeast Florida
5245 Old Kings Road
Jacksonville, Florida 32254
Mobile: 352.284.0211
LHusband@feedingnefl.org | www.feedingnefl.org

-----Original Appointment-----
From: Rogers, Heather <Heather.Rogers@bcbsfl.com> **On Behalf Of** Tice, Kelli
Sent: Tuesday, February 18, 2025 1:54 PM
To: 'douglas.baer@brookshealth.org'; 'drjohnallennewman@gmail.com'; Knight, Ann-Marie; 'John.Avendano@fscj.edu'; 'Caitlin.brunell@heart.org'; 'Lsherman@coj.net'; 'Nicole@bluezones.com'; 'rwynn@unf.edu'; 'fjohnson@nefhsc.org'; 'Moore, Lisa J.'; psapia@telescopehealth.com; 'Goodman MD, Jeremy'; Susan King; 'britvoice@icloud.com'; Dinkins, Madi M.; Angela McGuire <amcguire@uwnefl.org>
Cc: john newman; Marlo Zarka; Black, Ellita; Rogers, Heather; Jessie Roush; Laureen Husband; Coretta Hill
Subject: Canceled: JTC Health Workgroup
When: Tuesday, February 18, 2025 3:00 PM-3:45 PM (UTC-05:00) Eastern Time (US & Canada).
Where: Microsoft Teams Meeting
Importance: High

CAUTION: This email originated from outside of the organization. Do not click links or open attachments unless you recognize the sender and know the content is safe.

Good afternoon,

Lynn and I have a planning meeting scheduled and will be canceling this occurrence for today. We will reconvene in March. Please reach out with any questions. Thank you-Heather

---

Microsoft Teams Need help?

Join the meeting now

Meeting ID: 223 963 449 606

Passcode: K4MdeV

Dial in by phone

+1 904-330-1188,,869059254# United States, Jacksonville

Find a local number

Phone conference ID: 869 059 254#

For organizers: Meeting options | Reset dial-in PIN

From: Black, Ellita on behalf of Tice, Kelli
To: douglas.baer@brookshealth.org; drjohnallennewman@gmail.com; ann-marie.knight@jax.ufl.edu; John.Avendano@fscj.edu; Caitlin.brunell@heart.org; Sherman, Lynn - Mayor"s Office; nicole; Wynn, Richmond; Faye Johnson; Moore, Lisa J.; psapia@telescopehealth.com; Goodman MD, Jeremy; Susan King; britvoice@icloud.com; Dinkins.Maryane@mayo.edu; amcguire@uwnefl.org; john newman; Marlo Zarka; Black, Ellita; Rogers, Heather; Jessie Roush; Laureen Husband; Coretta Hill; Tice, Kelli
Subject: JTC Important Update
Date: Thursday, February 6, 2025 1:34:59 PM

EXTERNAL EMAIL: This email originated from a non-COJ email address. Do not click any links or open any attachments unless you trust the sender and know the content is safe.

Good day Health (Equity) Workgroup:

I wanted to provide a couple of important updates.

1. The JTC steering committee met to discuss the use of the word "equity" in our workgroup titles (health equity and education equity). They would like our name to be changed to **Health Workgroup** and **Education Workgroup** respectively.

2. Lynn and I met after our discussion about the impact of recent ICE raids on access to critical community resources and health services. As an immediate solution, we are reaching out to the leads at all of our safety net organizations to encourage them to offer **HealthLink Jax** as an immediate interim virtual visit solution for their patients who are reluctant to come to clinic sites.

3. The Data workgroup is being stood up and we have an opportunity as a workgroup to ask for data we need, as well as identify the trends that should be monitored.

More to come.

Kelli Tice, MD
VP Medical Affairs and Chief Health Equity Officer
GuideWell/Florida Blue

We comply with applicable Federal civil rights laws and do not discriminate.
Visit floridablue.com/ndnotice to view our Non-Discrimination policy and find information on our free language assistance services.

Florida Blue is a trade name of Blue Cross and Blue Shield of Florida, Inc. Blue Cross and Blue Shield of Florida, Inc., and its subsidiary and affiliate companies are not responsible for errors or omissions in this e-mail message. Any personal comments made in this e-mail do not reflect the views of Blue Cross and Blue Shield of Florida, Inc. The information contained in this document may be confidential and intended solely for the use of the individual or entity to whom it is addressed. This document may contain material that is privileged or protected from disclosure under applicable law. If you are not the intended recipient or the individual responsible for delivering to the intended recipient, please (1) be advised that any use, dissemination, forwarding, or copying of this document IS STRICTLY

PROHIBITED; and (2) notify sender immediately by telephone and destroy the document. THANK YOU.

From:	Arikawa, Andrea
To:	O"Neill, Peggy; Paul Sapia; Christie, Catherine; Rodriguez, Judith; Ballard, Ashley; mahoney.sherry@mayo.edu; Vergani, Myra; hayleyspring@bluezones.com; TenBroeck, Angela - JCOD; Drinks, Michelle; Niemczyk, Meghan; Ross, Jenifer; Marchio, Jamie; Arikawa, Andrea; Rachel McCandless; Rascoe, April
Subject:	Last minute changes to meeting room
Date:	Wednesday, January 15, 2025 10:37:30 AM

EXTERNAL EMAIL: This email originated from a non-COJ email address. Do not click any links or open any attachments unless you trust the sender and know the content is safe.

Dear all,
Sorry for all the changes, but we need to go back to the Tampa room, because we have a few advisory board members who will be connecting via zoom.
The Tampa conference room is located on the second floor on the left side of the building. When you go in, take the stairs on the left side or, if you take the elevator to the second floor, go to the left as you exit. You will see a sign towards the end of the hall that says Orlando/Tampa Rooms.
Again, the parking code is 279GFR.
See you soon!
Andrea

From:	Sherman, Lynn - Mayor"s Office
To:	Paul Sapia
Cc:	Matthew Thompson; Joshi, Sunil - Mayor"s Office
Subject:	Letter of Support
Date:	Monday, October 21, 2024 4:38:00 PM
Attachments:	Telescope Health-LOS-10.24.pdf image001.png

Hi Paul and Matt,

See letter of support attached.

Kind regards,

Lynn

Lynn C. Sherman, MHA, CCHL
Executive Director of Health Programs
Office of Mayor Donna Deegan | City of Jacksonville
117 W. Duval Street, Suite 400
Jacksonville, FL 32202
Office: (904)255-4628
Cell: (904)468-0467
lsherman@coj.net
https://www.coj.net



From:	Sherman, Lynn - Mayor"s Office
To:	Paul Sapia
Cc:	Matthew Thompson; Joshi, Sunil - Mayor"s Office
Subject:	Letter of Support
Date:	Monday, October 21, 2024 4:38:52 PM
Attachments:	Telescope Health-LOS-10.24.pdf image001.png

Hi Paul and Matt,

See letter of support attached.

Kind regards,

Lynn

Lynn C. Sherman, MHA, CCHL
Executive Director of Health Programs
Office of Mayor Donna Deegan | City of Jacksonville
117 W. Duval Street, Suite 400
Jacksonville, FL 32202
Office: (904)255-4628
Cell: (904)468-0467
lsherman@coj.net
https://www.coj.net



From: Paul Sapia
To: Sherman, Lynn - Mayor"s Office
Subject: LISC Jacksonville
Date: Thursday, January 30, 2025 12:25:36 PM
Attachments: image001.png
image002.png
image003.png
image004.png
image005.png
image006.png
image007.png
image008.png

EXTERNAL EMAIL: This email originated from a non-COJ email address. Do not click any links or open any attachments unless you trust the sender and know the content is safe.

Good afternoon Lynn.
I was curious what you thought about having a meeting with LISC? It has been a while since I connected with Dr. Cohen, and wondered if you thought it would be a good discussion to have with him and his team.
Please let me know if you think it would be a good idea and if you could connect us.

Thank you.

Paul Sapia, MHA
Chief Population Health Officer

904-373-5304 ext.7008
904-553-6091
psapia@telescopehealth.com

841 Prudential Drive | Suite 1410 | Jacksonville, FL 32207

telescopehealth.com

Cc:	Joshi, Sunil - Mayor"s Office
Bcc:	tbarton@agingtrue.org; Samuel P. Hall; aaffan@comncast.net; Sarah Markman Sayar, ED; Faye Johnson; Hannah Hackworth; marcus@overflowhealthalliance.org; Joshua Hardin-Givens; Paul Sapia; Jocelyn Turner; Vickiw@pchjax.org; vicki@coj.net <vickiw@pchjax.org>; Mary Kelley Lancaster; Justin Bradshaw; Matthew Thompson; Erin Harris
Date:	Friday, January 10, 2025 10:55:11 AM
Attachments:	image001.png

Dear Community Health Partners,

Happy New Year! We hope you are off to a great start.

We have arrived at the end of the 2nd quarter of your funding period, we are requesting your report on the outcomes of your program activities for October, November, and December.
This report is vital for us to assess the progress and impact of the grant and understand how we can support your work moving forward. Below are the key areas we would like you to address, along with random examples to help guide your responses:

1. **Statistical Data and Number of People Served:**

- We'd love to see any available data showing the reach of your program. This could include the number of people you've served, demographic details, or other metrics that reflect the scale of your efforts.

- ***Example:*** "Over the past quarter, we provided health services to 500 individuals, 60% of whom were uninsured. Our health clinic also provided 100 social determinants of health services such as transportation, food, etc. We reached three new areas in Duval where access to healthcare services has been historically limited."

2. **Improvement in Quality of Life:**

- This section is key for us to understand how your program has made a meaningful difference. Please share specific examples or measurable improvements that highlight how the lives of those you serve have improved. This could include health outcomes, emotional well-being, or increased access to resources.

- ***Example:*** "Since launching our diabetes management workshops, 75% of participants reported improved blood sugar control within three months, and 90% stated that they now feel more confident managing their condition. These improvements have led to reduced emergency room visits and overall better health outcomes."

3. **Anticipated Needs:**

- We recognize that the needs of the community are dynamic and may change over time. Please share any shifts in needs that you have observed and what you anticipate will be necessary for the next phase of your program.

- ***Example:*** "We've noticed an increase in mental health concerns, particularly

among younger individuals, as more people are reporting anxiety and depression related to financial instability and chronic health issues. We anticipate a growing need for mental health counseling services in the upcoming quarter."

4. **Lessons Learned:**

- Reflecting on the past quarter, we would love to hear about any key takeaways or lessons your team has gained. What approaches have worked well, and where have you encountered challenges? How have these insights shaped your thinking about the program moving forward?

- ***Example:*** "Initially, our community health workshops were not attracting as many participants as we had hoped. After collaborating with local churches and community leaders to spread the word, attendance has tripled, showing us the power of grassroots outreach. We've also learned the importance of providing childcare during sessions, which has made it easier for parents to attend."

5. **Program Evolution and Support Needed:**

- As you look toward the future, how do you see your program evolving to meet emerging challenges or opportunities? We are committed to helping you grow, so if there are resources, training, or additional support that could facilitate this evolution, please let us know.

- ***Example:*** "To address the mental health needs we've identified, we plan to introduce a telehealth component for remote counseling sessions. However, we will need additional funding to invest in the necessary technology and train staff on virtual care platforms. Expanding our staff to include bilingual counselors would also help us reach non-English-speaking populations more effectively."

For some of you, we reached out after you submitted your report to ask for additional details because of the uniqueness of what you do. Please include those details in this report.

Submission Deadline:

Please submit your report by **Friday, January 31st,** so that we can provide a report to the Mayor in a timely manner.

Please don't hesitate to reach out if you have any questions or need clarification on any of these points. We are here to support you and ensure that you have everything you need to continue making a lasting impact.

We look forward to reading about the amazing progress you've made and how we can work together to continue this important work!

Sincerely,

Sunil Joshi, MD and Lynn Sherman

Office of Mayor Donna Deegan | City of Jacksonville
117 W. Duval Street, Suite 400
Jacksonville, FL 32202
lsherman@coj.net
https://www.coj.net



Cc:	Harper, Jovial - Mayor"s Office
Bcc:	Michele Bennett; Samuel P. Hall; Faye Johnson; Jocelyn Turner; Vicki Waytowich; marcus@overflowhealthalliance.org; Joshua Hardin-Givens; Hannah Hackworth; Dani Starling; Paul Sapia; Justin Bradshaw; Kathryn Howard
Date:	Friday, November 22, 2024 9:50:41 AM
Attachments:	image001.png

Hi COJ Health Programs Grantees:

Happy Friday!

I hope this finds you doing well. In an effort to ensure processing your monthly payments for contracted funding are consistent as possible, please send each invoice no later than the 5th of the following month.

Thank you so much for your help with this!

Kind regards,

Lynn

Lynn C. Sherman, MHA, CCHL
Executive Director of Health Programs
Office of Mayor Donna Deegan | City of Jacksonville
117 W. Duval Street, Suite 400
Jacksonville, FL 32202
lsherman@coj.net
https://www.coj.net



Bcc:	Paul Sapia; Erin Harris; marcus@overflowhealthalliance.org; Joshua Hardin-Givens; Faye Johnson; Jocelyn Turner; Vicki Waytowich; Mary Kelley Lancaster; Justin Bradshaw; Teresa K. Barton; Samuel P. Hall; Sarah Markman Sayar, ED; hannah
Date:	Wednesday, April 9, 2025 2:59:56 PM
Attachments:	image002.png

Dear Community Health Partners,

Can you believe we have already completed the 1st quarter of 2025?

We are requesting your quarterly reports that will cover your program outcomes for January, February, and March.

This is budget season for the City of Jacksonville, so it is vital that we receive your report **no later than Wednesday, April 23, 2025**. These are still the areas we need you to address, along with random examples to help guide your responses:

1. Statistical Data and Number of People Served
2. Improvement in Quality of Life
3. Anticipated Needs
4. Lessons Learned
5. Program Evolution and Support Needed

Remember, the Submission Deadline is Wednesday, April 23, 2025.

Please don't hesitate to reach out if you have any questions or need clarification on any of these points. We look forward to reding your quarterly report.

Thank you so much for all you do to keep the citizens of Jacksonville healthy!

Kind regards,

Lynn and Sunil

Lynn C. Sherman, MHA, CCHL
Executive Director of Health Programs
Office of Mayor Donna Deegan | City of Jacksonville
117 W. Duval Street, Suite 400
Jacksonville, FL 32202
lsherman@coj.net
https://www.coj.net

Sunil Joshi, MD FAAAAI
Chief Health Officer
City of Jacksonville | Office of Mayor Donna Deegan
117 W. Duval Street, Suite 400
Jacksonville, FL 32202
Office: (904) 255-5013
Cell: (904) 708-2673
https://www.coj.net


Jacksonville.gov/Dashboards


CITY OF JACKSONVILLE, FLORIDA
A NEW DAY.

From:	Heather.Rogers@bcbsfl.com
To:	"douglas.baer@brookshealth.org"; "drjohnallennewman@gmail.com"; ann-marie.knight@jax.ufl.edu; "John.Avendano@fscj.edu"; "Caitlin.brunell@heart.org"; Sherman, Lynn - Mayor"s Office; nicole; Wynn, Richmond; Faye Johnson; "Moore, Lisa J."; psapia@telescopehealth.com; "Goodman MD, Jeremy"; Susan King; "britvoice@icloud.com"; Dinkins, Madi M.; amcguire@uwnefl.org; Darren White; Adrienne Maygarden; john newman; Marlo Zarka; Jessie Roush; Laureen Husband; Coretta Hill
Cc:	Black, Ellita; Tice, Kelli; Sherman, Lynn - Mayor"s Office
Subject:	March JTC Health Workgroup Overview
Date:	Friday, March 28, 2025 4:43:50 PM
Attachments:	3.18 JTC Notes.docx Refrigeration Task Force Recap 3-2025.docx JTC_03.18.25_Health Workgroup.pptx

EXTERNAL EMAIL: This email originated from a non-COJ email address. Do not click any links or open any attachments unless you trust the sender and know the content is safe.

Good afternoon team,

Please find the attached deck, and notes from our JTC Health Workgroup last week, 3/18.

I have also included a final report from Jessie regarding our Refrigeration Taskforce.

Please review and let us know if you have any questions. Have a great weekend.

Heather Rogers
Executive Administrative Assistant to:
Dr. Kelli Tice, VP Medical Affairs & Chief Health Improvement Officer
Email: Heather.Rogers@bcbsfl.com
Florida Blue | 4800 Deerwood Campus Parkway DC4-6 | Jacksonville, FL 32246



We comply with applicable Federal civil rights laws and do not discriminate.
Visit floridablue.com/ndnotice to view our Non-Discrimination policy and find information on our free language assistance services.

Florida Blue is a trade name of Blue Cross and Blue Shield of Florida, Inc. Blue Cross and Blue Shield of Florida, Inc., and its subsidiary and affiliate companies are not responsible for errors or omissions in this e-mail message. Any personal comments made in this e-mail do not reflect the views of Blue Cross and Blue Shield of Florida, Inc. The information contained in this document may be confidential and intended solely for the use of the individual or entity to whom it is addressed. This document may contain material that is privileged or protected from disclosure under applicable law. If you are not the intended recipient or the individual responsible for delivering to the intended recipient, please (1) be advised that any use, dissemination, forwarding, or copying of this document IS STRICTLY PROHIBITED; and (2) notify sender immediately by telephone and destroy the document. THANK YOU.

From:	Erin Harris
To:	Robin Cartwright; smerle@martin.fl.us; mmiller@martin.fl.us
Cc:	Joshi, Sunil - Mayor"s Office; Sherman, Lynn - Mayor"s Office; Paul Sapia
Subject:	Martin County x Healthink JAX Introduction
Date:	Monday, January 6, 2025 12:49:48 PM
Attachments:	Outlook-TELESCOPE .png Outlook-Phone Icon.png Outlook-Email Icon.png Outlook-Facebook.png Outlook-Twitter.png Outlook-LinkedIn.png Outlook-Instagram.png

EXTERNAL EMAIL: This email originated from a non-COJ email address. Do not click any links or open any attachments unless you trust the sender and know the content is safe.

Dear Stephanie and Michelle,

I hope the New Year is off to a great start for you! The wonderful Robin Cartwright recently spoke to you about the City of Jacksonville's newest health initiative, Healthlink JAX. I'm so pleased to hear that Martin County has an interest in learning more about Healthlink JAX. It's an exciting program that we are passionate about, and we would love to help you explore how it might align with your community's needs.

To ensure you have all the resources and expertise needed, I'm connecting you with three key individuals who can provide valuable insights and answer any questions you have about the program:

- Dr. Sunil Joshi, Chief Health Officer, City of Jacksonville
- Lynn Sherman, Executive Director of Health Programs, City of Jacksonville
- Paul Sapia, Chief Population Health Officer, Telescope Health

They bring a wealth of knowledge, perspective, and will be great resources for your inquiries. Their emails are copied in.

Please don't hesitate to reach out to me if you need anything further.

Have a great week,

Erin

Erin Harris
Chief Marketing Officer



904-373-5304 EXT 7022
eharris@telescopehealth.com

841 Prudential Drive | Suite 1410 | Jacksonville, FL 32207

telescopehealth.com

From:	Erin Harris
To:	Robin Cartwright; smerle@martin.fl.us; mmiller@martin.fl.us
Cc:	Joshi, Sunil - Mayor"s Office; Sherman, Lynn - Mayor"s Office; Paul Sapia
Subject:	Martin County x Healthink JAX Introduction
Date:	Monday, January 6, 2025 12:49:49 PM
Attachments:	Outlook-TELESCOPE .png Outlook-Phone Icon.png Outlook-Email Icon.png Outlook-Facebook.png Outlook-Twitter.png Outlook-LinkedIn.png Outlook-Instagram.png

EXTERNAL EMAIL: This email originated from a non-COJ email address. Do not click any links or open any attachments unless you trust the sender and know the content is safe.

Dear Stephanie and Michelle,

I hope the New Year is off to a great start for you! The wonderful Robin Cartwright recently spoke to you about the City of Jacksonville's newest health initiative, Healthlink JAX. I'm so pleased to hear that Martin County has an interest in learning more about Healthlink JAX. It's an exciting program that we are passionate about, and we would love to help you explore how it might align with your community's needs.

To ensure you have all the resources and expertise needed, I'm connecting you with three key individuals who can provide valuable insights and answer any questions you have about the program:

- Dr. Sunil Joshi, Chief Health Officer, City of Jacksonville
- Lynn Sherman, Executive Director of Health Programs, City of Jacksonville
- Paul Sapia, Chief Population Health Officer, Telescope Health

They bring a wealth of knowledge, perspective, and will be great resources for your inquiries. Their emails are copied in.

Please don't hesitate to reach out to me if you need anything further.

Have a great week,

Erin

Erin Harris
Chief Marketing Officer



904-373-5304 EXT 7022
eharris@telescopehealth.com

841 Prudential Drive | Suite 1410 | Jacksonville, FL 32207

telescopehealth.com

From:	Joyce Case
To:	Kristine Lyons; Noreen Stephenson,; Akeemi Millo; Alex DeAbreu; Alexandra Martinez Ed.S., LMFT; Alison Yager; allison.martin@jax.ufl.edu; Allyn Howard; Amanda Mernagh; Amy Hardman; Amy Pipkin ; Amy Thames; Andrea Crowder; Andrew Weatherill; Anethette Swint; Angela Strain; Ania Harpe; anna@flaglercares.org; ann-marie.knight@jax.ufl.edu; April Ferguson; April Perez; Arlene Dix; Ashlynn Stone; Barb Baptista ; Berenice Crisanto; Brooklynn Riley; Carrie Baird; Cary Quinones; Cassandra Garza; Cathy Barta; Cher Philio ; Chery Lannen; Cheryl Stakes; Cheryl Stakes; Christina McCray; Ciarrah Silva; Clint Leonard; Colleen Bell; Courtney Ellis; Dana Barnes; Daniel Schmidt; Danielle Holland; Dannette Korfhage; Debbie Campbell; Debbie H. Fisher; Demetria Cohen; Demika Jackson ; Deneen Gorassini; dianna@massclinic.org; don.fann@thewayclinic.org; Dorothy Slama ; Dr. Shah; Erin Harris; Esperanza Gutierrez; Ethan Johnson ; Faisal Sayed ; Faye Minnicozzi; Flora Davis; francine.brooks@bmcjax.com; Gena S. Richardson; Glenda Collins; Glenwood Charles ; Graham Watts; Hanna Mitchell; Heather Huffman; Ida Wright; Ilein Santiago; Irene Toto ; Jackie Green ; Jafet Rios; James Troiani; jhawkins@centene.com; Janice Ramirez; Jarvis Paul Ramil ; Jeannette Pubill; Jennifer Campbell; Jennifer Larramore ; Jennifer Ryan ; Jennifer Wills ; Jenny O"Donnell; Jesenia Minniefield; Jessie Roush; Jocelyn Turner ; Jodi Ray; Joyce Case; Julie Barrow ; Karen Chrapek; Karen Duncan ; Karen Israel; Karen Olley; Karen Thomas; Kassie Knoll; Kate Campbell; Katherine Searle Acevedo ; Katie Ensign ; Katie Roders Turner ; Katy Debriere ; Kayla Herr; kelly.james@bcbsfl.com; Kim Millrood; Kristy Halley; Kristy Huckeby; Lara Deason; Laureen Pagel Ph. D. ; Lavonne Brown; Lawanda Davis; Lera Tyshko ; Lillian Zeman; Lindsey Rodea ; Lisa Hamilton; Lisa Rozier; Lisa Sessions; Logan Mullins; Lori Widell; Sherman, Lynn - Mayor"s Office; Foster, Lynne; Margaret Kosyk; Margarita Agustin; Maria Williams; Marianna Cotter; Mario Decunto ; Marisol Bahena; Marsha Davis ; Mary Barkman; Mary Nussbaum; Denk, Megan B; Melissa Olson; msmith@wecarejacksonville.org; Mia Jones; Michael Green; Mike Belle; Miriam Harmatz; Mokina Castro; Momi Malspeis; Monique Elton; Monique Johnson; Montia Morris; Nanci English; Nancy Basham ; Nancy Eisele; Nangela Pulsfus; Nicola Barnack; Pablo Saldana; Patty Lyons ; Paula Bides; Phil Kabler; Quana Perry; Rachael Gerow ; Rachel Brown; Rachell Largent; Rakshinda; Rhonda Boils; Rita Cianfrocco; Robert F. Thomas; Ross Jones ; Sandra Woodard; Sandy Jackson; Sara Rowe; Sarah Catalanotto ; Sarah M. Sayar; Schuyler Siefker; Scott Darius ; Shelagh Chopra; Sheri Goodwin ; Sheryl Bell; Shirley Dominguez; Sol Wynter; Staci Magruder; Stephanie Bednar; Stephanie Huderson; Bechtel, Stephanie R; Steve Chafin; Susan Park; Suzanne Taylor; tabatha.ball@agapefamilyhealth.org; Tamara Taylor; Tarayn Korkus-Nix ; Tenisha N. Bradham; Teresa Zayas ; Theresa James; Tiffany Richardson; Jenkins, Tina; Tina Swathwood; Tinisha Mansaray; Tisha Antique; Tonia Harris ; Tracey Miller; Tracy Shenuski; Waytowich, Vicki; Vicky Findley ; Wendy Anthony; Wendy Seth; Whitney Hughson; Xaviera White; Xonjenese Jacobs
Cc:	Geraldine Edrei
Subject:	Meeting Follow-up - Northeast Florida Coalition for Access to Healthcare
Date:	Thursday, December 5, 2024 3:01:50 PM
Attachments:	image001.png image002.png image003.png image004.png image005.png image006.png 12.5.2024 Agenda.docx Presentation 2 - Improving Healthcare for Adults with IDD An Integrated Approach.pptx Presentation 1 - Covering Florida Navigator Program Updates.pdf 12.5.2024 Participants List (1).docx
Importance:	High

EXTERNAL EMAIL: This email originated from a non-COJ email address. Do not click any links or open any attachments unless you trust the sender and know the content is safe.

All,

Thank you for attending today's Northeast Florida Coalition for Access to Healthcare!

On behalf of the Health Planning Council of Northeast Florida, I want to extend a special thanks to our incredible speakers: Cary Quinones, Program Manager from the Health Planning Council of Northeast Florida, IDD United Founders Dr. Geraldine Edrei and Jennifer Campbell. Access to healthcare remains a priority for our most vulnerable communities in Northeast Florida and our speakers provided a wealth of information to assist us in those endeavors!

Attachments include today's meeting Agenda, the participant's list and power point presentations from both of the presenters.

Open Enrollment Flyer https://hpcnef.org/oe12-flyer/
Family Glitch Update https://hpcnef.org/famglitch-flyer-2025/
Need Health Insurance Flyer https://hpcnef.org/needhealthinsflyer-gen-2025/
Agent Fraud https://hpcnef.org/agent-fraud-handout/

Today's Meeting video: NFCAHC Meeting video - 12.5.2024.mp4

For those of you interested in joining the IDD United efforts, please feel free to contact Jennifer Campbell at Jennifer_campbell@hpcnef.org or Dr. Geri Edrei at geraldineedrei@gmail.com

Thank you again for attending today's meeting. Look forward to seeing everyone at the next quarterly meeting on March 6, 2025!

Health Planning Council OF NORTHEAST FLORIDA

Joyce Case
Program Director
Health Planning Council of Northeast Florida, Inc.
4201 Baymeadows Rd, Suite 2
Jacksonville, FL 32217
C: 904.762.8600
www.123covered.org
Serving Baker, Clay, Duval, Flagler, Nassau, St. Johns and Volusia Counties
Book Appointment Now



How did I do today?
Consumer Satisfaction Survey: https://redcap.health.usf.edu/surveys/?s=WWRRWER9EAE7NHYT

Please note that under Florida Statutes 119.01 and 668.6076 email communications to and from the Health Planning Council of Northeast Florida are subject to public disclosure.

CMS Navigator Disclaimer Y12 (2024-2025):
This program is supported by the Centers for Medicare & Medicaid Services (CMS) of the U.S. Department of Health and Human Services (HHS) as part of a financial assistance award totaling $13,792,500 with 100 percent funded by CMS/HHS. The contents are those of the author(s) and do not necessarily represent the views of, nor an endorsement, by CMS/HHS, or the U.S. Government.

From:	Joyce Case
To:	Kristine Lyons; Noreen Stephenson,; Akeemi Millo; Alex DeAbreu; Alexandra Martinez Ed.S., LMFT; Alison Yager; allison.martin@jax.ufl.edu; Allyn Howard; Amanda Mernagh; Amy Hardman; Amy Pipkin ; Amy Thames; Andrea Crowder; Andrew Weatherill; Anethette Swint; Angela Strain; Ania Harpe; anna@flaglercares.org; ann-marie.knight@jax.ufl.edu; April Ferguson; April Perez; Arlene Dix; Ashlynn Stone; Barb Baptista ; Berenice Crisanto; Brooklynn Riley; Carrie Baird; Cary Quinones; Cassandra Garza; Cathy Barta; Cher Philio ; Chery Lannen; Cheryl Stakes; Cheryl Stakes; Christina McCray; Ciarrah Silva; Clint Leonard; Colleen Bell; Courtney Ellis; Dana Barnes; Daniel Schmidt; Danielle Holland; Dannette Korfhage; Debbie Campbell; Debbie H. Fisher; Demetria Cohen; Demika Jackson ; Deneen Gorassini; dianna@massclinic.org; don.fann@thewayclinic.org; Dorothy Slama ; Dr. Shah; Erin Harris; Esperanza Gutierrez; Ethan Johnson ; Faisal Sayed ; Faye Minnicozzi; Flora Davis; francine.brooks@bmcjax.com; Gena S. Richardson; Glenda Collins; Glenwood Charles ; Graham Watts; Hanna Mitchell; Heather Huffman; Ida Wright; Ilein Santiago; Irene Toto ; Jackie Green ; Jafet Rios; James Troiani; jhawkins@centene.com; Janice Ramirez; Jarvis Paul Ramil ; Jeannette Pubill; Jennifer Campbell; Jennifer Larramore ; Jennifer Ryan ; Jennifer Wills ; Jenny O"Donnell; Jesenia Minniefield; Jessie Roush; Jocelyn Turner ; Jodi Ray; Joyce Case; Julie Barrow ; Karen Chrapek; Karen Duncan ; Karen Israel; Karen Olley; Karen Thomas; Kassie Knoll; Kate Campbell; Katherine Searle Acevedo ; Katie Ensign ; Katie Roders Turner ; Katy Debriere ; Kayla Herr; kelly.james@bcbsfl.com; Kim Millrood; Kristy Halley; Kristy Huckeby; Lara Deason; Laureen Pagel Ph. D. ; Lavonne Brown; Lawanda Davis; Lera Tyshko ; Lillian Zeman; Lindsey Rodea ; Lisa Hamilton; Lisa Rozier; Lisa Sessions; Logan Mullins; Lori Widell; Sherman, Lynn - Mayor"s Office; Foster, Lynne; Margaret Kosyk; Margarita Agustin; Maria Williams; Marianna Cotter; Mario Decunto ; Marisol Bahena; Marsha Davis ; Mary Barkman; Mary Nussbaum; Denk, Megan B; Melissa Olson; msmith@wecarejacksonville.org; Mia Jones; Michael Green; Mike Belle; Miriam Harmatz; Mokina Castro; Momi Malspeis; Monique Elton; Monique Johnson; Montia Morris; Nanci English; Nancy Basham ; Nancy Eisele; Nangela Pulsfus; Nicola Barnack; Pablo Saldana; Patty Lyons ; Paula Bides; Phil Kabler; Quana Perry; Rachael Gerow ; Rachel Brown; Rachell Largent; Rakshinda; Rhonda Boils; Rita Cianfrocco; Robert F. Thomas; Ross Jones ; Sandra Woodard; Sandy Jackson; Sara Rowe; Sarah Catalanotto ; Sarah M. Sayar; Schuyler Siefker; Scott Darius ; Shelagh Chopra; Sheri Goodwin ; Sheryl Bell; Shirley Dominguez; Sol Wynter; Staci Magruder; Stephanie Bednar; Stephanie Huderson; Bechtel, Stephanie R; Steve Chafin; Susan Park; Suzanne Taylor; tabatha.ball@agapefamilyhealth.org; Tamara Taylor; Tarayn Korkus-Nix ; Tenisha N. Bradham; Teresa Zayas ; Theresa James; Tiffany Richardson; Jenkins, Tina; Tina Swathwood; Tinisha Mansaray; Tisha Antique; Tonia Harris ; Tracey Miller; Tracy Shenuski; Waytowich, Vicki; Vicky Findley ; Wendy Anthony; Wendy Seth; Whitney Hughson; Xaviera White; Xonjenese Jacobs
Cc:	Geraldine Edrei
Subject:	Meeting Follow-up - Northeast Florida Coalition for Access to Healthcare
Date:	Thursday, December 5, 2024 3:01:50 PM
Attachments:	image001.png image002.png image003.png image004.png image005.png image006.png 12.5.2024 Agenda.docx Presentation 2 - Improving Healthcare for Adults with IDD An Integrated Approach.pptx Presentation 1 - Covering Florida Navigator Program Updates.pdf 12.5.2024 Participants List (1).docx
Importance:	High

EXTERNAL EMAIL: This email originated from a non-COJ email address. Do not click any links or open any attachments unless you trust the sender and know the content is safe.

All,

Thank you for attending today's Northeast Florida Coalition for Access to Healthcare!

On behalf of the Health Planning Council of Northeast Florida, I want to extend a special thanks to our incredible speakers: Cary Quinones, Program Manager from the Health Planning Council of Northeast Florida, IDD United Founders Dr. Geraldine Edrei and Jennifer Campbell. Access to healthcare remains a priority for our most vulnerable communities in Northeast Florida and our speakers provided a wealth of information to assist us in those endeavors!

Attachments include today's meeting Agenda, the participant's list and power point presentations from both of the presenters.

Open Enrollment Flyer https://hpcnef.org/oe12-flyer/
Family Glitch Update https://hpcnef.org/famglitch-flyer-2025/
Need Health Insurance Flyer https://hpcnef.org/needhealthinsflyer-gen-2025/
Agent Fraud https://hpcnef.org/agent-fraud-handout/

Today's Meeting video: NFCAHC Meeting video - 12.5.2024.mp4

For those of you interested in joining the IDD United efforts, please feel free to contact Jennifer Campbell at Jennifer_campbell@hpcnef.org or Dr. Geri Edrei at geraldineedrei@gmail.com

Thank you again for attending today's meeting. Look forward to seeing everyone at the next quarterly meeting on March 6, 2025!

Health Planning Council OF NORTHEAST FLORIDA

Joyce Case
Program Director
Health Planning Council of Northeast Florida, Inc.
4201 Baymeadows Rd, Suite 2
Jacksonville, FL 32217
C: 904.762.8600
www.123covered.org
Serving Baker, Clay, Duval, Flagler, Nassau, St. Johns and Volusia Counties
Book Appointment Now



How did I do today?
Consumer Satisfaction Survey: https://redcap.health.usf.edu/surveys/?s=WWRRWER9EAE7NHYT

Please note that under Florida Statutes 119.01 and 668.6076 email communications to and from the Health Planning Council of Northeast Florida are subject to public disclosure.

CMS Navigator Disclaimer Y12 (2024-2025):
This program is supported by the Centers for Medicare & Medicaid Services (CMS) of the U.S. Department of Health and Human Services (HHS) as part of a financial assistance award totaling $13,792,500 with 100 percent funded by CMS/HHS. The contents are those of the author(s) and do not necessarily represent the views of, nor an endorsement, by CMS/HHS, or the U.S. Government.

From:	Joyce Case
To:	Kristine Lyons; Noreen Stephenson,; Akeemi Millo; Alex DeAbreu; Alexandra Martinez Ed.S., LMFT; Alison Yager; allison.martin@jax.ufl.edu; Allyn Howard; Amanda Mernagh; Amy Hardman; Amy Pipkin ; Amy Thames; Andrea Crowder; Andrew Weatherill; Anethette Swint; Angela Strain; Ania Harpe; anna@flaglercares.org; ann-marie.knight@jax.ufl.edu; April Ferguson; April Perez; Arlene Dix; Ashlynn Stone; Barb Baptista ; Berenice Crisanto; Brooklynn Riley; Carrie Baird; Cary Quinones; Cassandra Garza; Cathy Barta; Cher Philio ; Chery Lannen; Cheryl Stakes; Cheryl Stakes; Christina McCray; Ciarrah Silva; Clint Leonard; Colleen Bell; Courtney Ellis; Dana Barnes; Daniel Schmidt; Danielle Holland; Dannette Korfhage; Debbie Campbell; Debbie H. Fisher; Demetria Cohen; Demika Jackson ; Deneen Gorassini; dianna@massclinic.org; don.fann@thewayclinic.org; Dorothy Slama ; Dr. Shah; Erin Harris; Esperanza Gutierrez; Ethan Johnson ; Faisal Sayed ; Faye Minnicozzi; Flora Davis; francine.brooks@bmcjax.com; Gena S. Richardson; Glenda Collins; Glenwood Charles ; Graham Watts; Hanna Mitchell; Heather Huffman; Ida Wright; Ilein Santiago; Irene Toto ; Jackie Green ; Jafet Rios; James Troiani; jhawkins@centene.com; Janice Ramirez; Jarvis Paul Ramil ; Jeannette Pubill; Jennifer Campbell; Jennifer Larramore ; Jennifer Ryan ; Jennifer Wills ; Jenny O"Donnell; Jesenia Minniefield; Jessie Roush; Jocelyn Turner ; Jodi Ray; Joyce Case; Julie Barrow ; Karen Chrapek; Karen Duncan ; Karen Israel; Karen Olley; Karen Thomas; Kassie Knoll; Kate Campbell; Katherine Searle Acevedo ; Katie Ensign ; Katie Roders Turner ; Katy Debriere ; Kayla Herr; kelly.james@bcbsfl.com; Kim Millrood; Kristy Halley; Kristy Huckeby; Lara Deason; Laureen Pagel Ph. D. ; Lavonne Brown; Lawanda Davis; Lera Tyshko ; Lillian Zeman; Lindsey Rodea ; Lisa Hamilton; Lisa Rozier; Lisa Sessions; Logan Mullins; Lori Widell; Sherman, Lynn - Mayor"s Office; Foster, Lynne; Margaret Kosyk; Margarita Agustin; Maria Williams; Marianna Cotter; Mario Decunto ; Marisol Bahena; Marsha Davis ; Mary Barkman; Mary Nussbaum; Denk, Megan B; Melissa Olson; msmith@wecarejacksonville.org; Mia Jones; Michael Green; Mike Belle; Miriam Harmatz; Mokina Castro; Momi Malspeis; Monique Elton; Monique Johnson; Montia Morris; Nanci English; Nancy Basham ; Nancy Eisele; Nangela Pulsfus; Nicola Barnack; Pablo Saldana; Patty Lyons ; Paula Bides; Phil Kabler; Quana Perry; Rachael Gerow ; Rachel Brown; Rachell Largent; Rakshinda; Rhonda Boils; Rita Cianfrocco; Robert F. Thomas; Ross Jones ; Sandra Woodard; Sandy Jackson; Sara Rowe; Sarah Catalanotto ; Sarah M. Sayar; Schuyler Siefker; Scott Darius ; Shelagh Chopra; Sheri Goodwin ; Sheryl Bell; Shirley Dominguez; Sol Wynter; Staci Magruder; Stephanie Bednar; Stephanie Huderson; Bechtel, Stephanie R; Steve Chafin; Susan Park; Suzanne Taylor; tabatha.ball@agapefamilyhealth.org; Tamara Taylor; Tarayn Korkus-Nix ; Tenisha N. Bradham; Teresa Zayas ; Theresa James; Tiffany Richardson; Jenkins, Tina; Tina Swathwood; Tinisha Mansaray; Tisha Antique; Tonia Harris ; Tracey Miller; Tracy Shenuski; Waytowich, Vicki; Vicky Findley ; Wendy Anthony; Wendy Seth; Whitney Hughson; Xaviera White; Xonjenese Jacobs
Cc:	Geraldine Edrei
Subject:	Meeting Follow-up - Northeast Florida Coalition for Access to Healthcare
Date:	Thursday, December 5, 2024 3:01:50 PM
Attachments:	image001.png image002.png image003.png image004.png image005.png image006.png 12.5.2024 Agenda.docx Presentation 2 - Improving Healthcare for Adults with IDD An Integrated Approach.pptx Presentation 1 - Covering Florida Navigator Program Updates.pdf 12.5.2024 Participants List (1).docx
Importance:	High

EXTERNAL EMAIL: This email originated from a non-COJ email address. Do not click any links or open any attachments unless you trust the sender and know the content is safe.

All,

Thank you for attending today's Northeast Florida Coalition for Access to Healthcare!

On behalf of the Health Planning Council of Northeast Florida, I want to extend a special thanks to our incredible speakers: Cary Quinones, Program Manager from the Health Planning Council of Northeast Florida, IDD United Founders Dr. Geraldine Edrei and Jennifer Campbell. Access to healthcare remains a priority for our most vulnerable communities in Northeast Florida and our speakers provided a wealth of information to assist us in those endeavors!

Attachments include today's meeting Agenda, the participant's list and power point presentations from both of the presenters.

Open Enrollment Flyer https://hpcnef.org/oe12-flyer/
Family Glitch Update https://hpcnef.org/famglitch-flyer-2025/
Need Health Insurance Flyer https://hpcnef.org/needhealthinsflyer-gen-2025/
Agent Fraud https://hpcnef.org/agent-fraud-handout/

Today's Meeting video: NFCAHC Meeting video - 12.5.2024.mp4

For those of you interested in joining the IDD United efforts, please feel free to contact Jennifer Campbell at Jennifer_campbell@hpcnef.org or Dr. Geri Edrei at geraldineedrei@gmail.com

Thank you again for attending today's meeting. Look forward to seeing everyone at the next quarterly meeting on March 6, 2025!

Health Planning Council OF NORTHEAST FLORIDA

Joyce Case
Program Director
Health Planning Council of Northeast Florida, Inc.
4201 Baymeadows Rd, Suite 2
Jacksonville, FL 32217
C: 904.762.8600
www.123covered.org
Serving Baker, Clay, Duval, Flagler, Nassau, St. Johns and Volusia Counties
Book Appointment Now



How did I do today?
Consumer Satisfaction Survey: https://redcap.health.usf.edu/surveys/?s=WWRRWER9EAE7NHYT

Please note that under Florida Statutes 119.01 and 668.6076 email communications to and from the Health Planning Council of Northeast Florida are subject to public disclosure.

CMS Navigator Disclaimer Y12 (2024-2025):
This program is supported by the Centers for Medicare & Medicaid Services (CMS) of the U.S. Department of Health and Human Services (HHS) as part of a financial assistance award totaling $13,792,500 with 100 percent funded by CMS/HHS. The contents are those of the author(s) and do not necessarily represent the views of, nor an endorsement, by CMS/HHS, or the U.S. Government.

From: Paul Sapia
To: Palic, Johnna L., M.H.A.; Sherman, Lynn - Mayor"s Office; Jenny O"Donnell
Subject: Meeting Thursday
Date: Tuesday, December 10, 2024 11:06:26 AM
Attachments: png-img-b6fb061a-e33c-40dc-a5c3-0677920bef11.png
png-img-da5a3fde-4ecc-46a7-8525-cd45791994f9.png
png-img-b6809622-3538-4a8d-bb7a-1a5317691270.png
png-img-75fd233c-b2d5-425e-855f-62226d4b5552.png
png-img-9edef893-f048-4676-b790-0e134f9e3f3e.png
png-img-e4aef22c-1187-40ba-b583-47a3e2cb45a9.png
png-img-429dbf03-b9b4-4d43-b678-06646df3f7c8.png
png-img-7ef7a731-883a-4aef-96c0-e255d9ab74be.png

EXTERNAL EMAIL: This email originated from a non-COJ email address. Do not click any links or open any attachments unless you trust the sender and know the content is safe.

Good morning Johnna
I just wanted to follow-up to see if you are still available on Thursday morning to meet with Lynn, Jennie and I. Please let us know and where you would like to meet.

Thank you

Paul Sapia, MHA
Chief Population Health Officer

904-373-5304 ext.7008
904-553-6091
psapia@telescopehealthcom

841 Prudential Drive | Suite 1410 | Jacksonville, FL 32207

telescopehealth.com

From: Paul Sapia
To: mary@talkablecommunities.org; Sherman, Lynn - Mayor"s Office
Cc: Sonia Lunar; Ariane Coley
Subject: Mental Health First Aid
Date: Wednesday, March 26, 2025 12:35:25 PM
Attachments: image001.png
image002.png
image003.png
image004.png
image005.png
image006.png
image007.png
image008.png

EXTERNAL EMAIL: This email originated from a non-COJ email address. Do not click any links or open any attachments unless you trust the sender and know the content is safe.

Good afternoon Mary and Lynn.
Our Healthlink JAX/Telescope nurse navigators, patient services representatives and some of the team are interested in taking part in the Mental Health First Aid training. We have requested information on training and dates and have not heard anything back yet. Are you able to connect with Sonia and Ariane (copied) to get them information on the program? I have been trained and know how valuable that it will be for our team as we interact with the uninsured population and other partners.

Thank you for your help.

Paul Sapia, MHA
Chief Population Health Officer

904-373-5304 ext.7008
904-553-6091
psapia@telescopehealthcom

841 Prudential Drive | Suite 1410 | Jacksonville, FL 32207

telescopehealth.com

From: Joyce Case

To: Kristine Lyons; Noreen Stephenson,; Akeemi Millo; Alex DeAbreu; Alexandra Martinez Ed.S., LMFT; Alison Yager; allison.martin@jax.ufl.edu; Allyn Howard; Amanda Mernagh; Amy Hardman; Amy Pipkin ; Amy Thames; Andrea Crowder; Andrew Weatherill; Anethette Swint; Angela Strain; Ania Harpe; anna@flaglercares.org; ann-marie.knight@jax.ufl.edu; April Ferguson; April Perez; Arlene Dix; Ashlynn Stone; Barb Baptista ; Berenice Crisanto; Brooklynn Riley; Carrie Baird; Cary Quinones; Cassandra Garza; Cathy Barta; Chery Lannen; Cheryl Stakes; Christina McCray; Clint Leonard; Colleen Bell; Courtney Ellis; Dana Barnes; Daniel Schmidt; Danielle Holland; Debbie Campbell; Debbie H. Fisher; Demetria Cohen; Demika Jackson ; Deneen Gorassini; dianna@massclinic.org; don.fann@thewayclinic.org; Dorothy Slama ; Dr. Shah; Erin Harris; Esperanza Gutierrez; Ethan Johnson ; Faisal Sayed ; Faye Minnicozzi; Flora Davis; francine.brooks@bmcjax.com; Gena S. Richardson; Glenda Collins; Glenwood Charles ; Graham Watts; Hanna Mitchell; Heather Huffman; Ida Wright; Ilein Santiago; Irene Toto ; Jackie Green ; Jafet Rios; James Troiani; jhawkins@centene.com; Janice Ramirez; Jarvis Paul Ramil ; Jeannette Pubill; Jennifer Campbell; Jennifer Larramore ; Jennifer Ryan ; Jennifer Wills ; Jenny O"Donnell; Jesenia Minniefield; Jessie Roush; Jocelyn Turner ; Jodi Ray; Joyce Case; Julie Barrow ; Karen Chrapek; Karen Duncan ; Karen Israel; Karen Olley; Karen Thomas; Kassie Knoll; Kate Campbell; Katherine Searle Acevedo ; Katie Ensign ; Katie Roders Turner ; Katy Debriere ; Kayla Herr; kelly.james@bcbsfl.com; Kim Millrood; Kristy Halley; Kristy Huckeby; Lara Deason; Laureen Pagel Ph. D. ; Lavonne Brown; Lawanda Davis; Lera Tyshko ; Lillian Zeman; Lindsey Rodea ; Lisa Hamilton; Lisa Rozier; Lisa Sessions; Logan Mullins; Lori Widell; Sherman, Lynn - Mayor"s Office; Foster, Lynne; Margaret Kosyk; Margarita Agustin; Maria Williams; Marianna Cotter; Mario Decunto ; Marisol Bahena; Marsha Davis ; Mary Barkman; Mary Nussbaum; Denk, Megan B; Melissa Olson; msmith@wecarejacksonville.org; Mia Jones; Michael Green; Mike Belle; Miriam Harmatz; Mokina Castro; Momi Malspeis; Monique Elton; Monique Johnson; Montia Morris; Nanci English; Nancy Basham ; Nancy Eisele; Nangela Pulsfus; Nicola Barnack; Pablo Saldana; Patty Lyons ; Paula Bides; Phil Kabler; Quana Perry; Rachael Gerow ; Rachel Brown; Rachell Largent; Rakshinda; Rhonda Boils; Rita Cianfrocco; Robert F. Thomas; Ross Jones ; Sandra Woodard; Sandy Jackson; Sara Rowe; Sarah Catalanotto ; Sarah M. Sayar; Schuyler Siefker; Scott Darius ; Shelagh Chopra; Sheri Goodwin ; Sheryl Bell; Shirley Dominguez; Sol Wynter; Staci Magruder; Stephanie Bednar; Stephanie Huderson; Bechtel, Stephanie R; Steve Chafin; Susan Park; Suzanne Taylor; tabatha.ball@agapefamilyhealth.org; Tamara Taylor; Tarayn Korkus-Nix ; Tenisha N. Bradham; Teresa Zayas ; Theresa James; Tiffany Richardson; Jenkins, Tina; Tina Swathwood; Tinisha Mansaray; Tisha Antique; Tonia Harris ; Tracey Miller; Tracy Shenuski; Waytowich, Vicki; Vicky Findley ; Wendy Anthony; Wendy Seth; Whitney Hughson; Xaviera White; Xonjenese Jacobs

Subject: New SMMC materials

Date: Friday, December 20, 2024 10:55:36 AM

Attachments: image001.png
image002.png
image003.png
image004.png
image005.png

Importance: High

EXTERNAL EMAIL: This email originated from a non-COJ email address. Do not click any links or open any attachments unless you trust the sender and know the content is safe.

Good Morning, Everyone.

I wanted to share with you some new educational materials regarding the 2025 Statewide Medicaid Managed Care (SMMC) plan changes developed from our friends at the Florida Health Justice Project. Accessing Medicaid Services - Florida Health Justice

Please share as you see fit!

Happy Holidays!!!

Health Planning Council OF NORTHEAST FLORIDA

Joyce Case
Program Director
Health Planning Council of Northeast Florida, Inc.
4201 Baymeadows Rd, Suite 2
Jacksonville, FL 32217
C: 904.762.8600
www.123covered.org
Serving Baker, Clay, Duval, Flagler, Nassau, St. Johns and Volusia Counties
Book Appointment Now



How did I do today?
Consumer Satisfaction Survey: https://redcap.health.usf.edu/surveys/?s=WWRRWER9EAE7NHYT

Please note that under Florida Statutes 119.01 and 668.6076 email communications to and from the Health Planning Council of Northeast Florida are subject to public disclosure.

CMS Navigator Disclaimer Y12 (2024-2025):
This program is supported by the Centers for Medicare & Medicaid Services (CMS) of the U.S. Department of Health and Human Services (HHS) as part of a financial assistance award totaling $13,792,500 with 100 percent funded by CMS/HHS. The contents are those of the author(s) and do not necessarily represent the views of, nor an endorsement, by CMS/HHS, or the U.S. Government.

From: Joyce Case

To: Kristine Lyons; Noreen Stephenson,; Akeemi Millo; Alex DeAbreu; Alexandra Martinez Ed.S., LMFT; Alison Yager; allison.martin@jax.ufl.edu; Allyn Howard; Amanda Mernagh; Amy Hardman; Amy Pipkin ; Amy Thames; Andrea Crowder; Andrew Weatherill; Anethette Swint; Angela Strain; Ania Harpe; anna@flaglercares.org; ann-marie.knight@jax.ufl.edu; April Ferguson; April Perez; Arlene Dix; Ashlynn Stone; Barb Baptista ; Berenice Crisanto; Brooklynn Riley; Carrie Baird; Cary Quinones; Cassandra Garza; Cathy Barta; Chery Lannen; Cheryl Stakes; Christina McCray; Clint Leonard; Colleen Bell; Courtney Ellis; Dana Barnes; Daniel Schmidt; Danielle Holland; Debbie Campbell; Debbie H. Fisher; Demetria Cohen; Demika Jackson ; Deneen Gorassini; dianna@massclinic.org; don.fann@thewayclinic.org; Dorothy Slama ; Dr. Shah; Erin Harris; Esperanza Gutierrez; Ethan Johnson ; Faisal Sayed ; Faye Minnicozzi; Flora Davis; francine.brooks@bmcjax.com; Gena S. Richardson; Glenda Collins; Glenwood Charles ; Graham Watts; Hanna Mitchell; Heather Huffman; Ida Wright; Ilein Santiago; Irene Toto ; Jackie Green ; Jafet Rios; James Troiani; jhawkins@centene.com; Janice Ramirez; Jarvis Paul Ramil ; Jeannette Pubill; Jennifer Campbell; Jennifer Larramore ; Jennifer Ryan ; Jennifer Wills ; Jenny O"Donnell; Jesenia Minniefield; Jessie Roush; Jocelyn Turner ; Jodi Ray; Joyce Case; Julie Barrow ; Karen Chrapek; Karen Duncan ; Karen Israel; Karen Olley; Karen Thomas; Kassie Knoll; Kate Campbell; Katherine Searle Acevedo ; Katie Ensign ; Katie Roders Turner ; Katy Debriere ; Kayla Herr; kelly.james@bcbsfl.com; Kim Millrood; Kristy Halley; Kristy Huckeby; Lara Deason; Laureen Pagel Ph. D. ; Lavonne Brown; Lawanda Davis; Lera Tyshko ; Lillian Zeman; Lindsey Rodea ; Lisa Hamilton; Lisa Rozier; Lisa Sessions; Logan Mullins; Lori Widell; Sherman, Lynn - Mayor"s Office; Foster, Lynne; Margaret Kosyk; Margarita Agustin; Maria Williams; Marianna Cotter; Mario Decunto ; Marisol Bahena; Marsha Davis ; Mary Barkman; Mary Nussbaum; Denk, Megan B; Melissa Olson; msmith@wecarejacksonville.org; Mia Jones; Michael Green; Mike Belle; Miriam Harmatz; Mokina Castro; Momi Malspeis; Monique Elton; Monique Johnson; Montia Morris; Nanci English; Nancy Basham ; Nancy Eisele; Nangela Pulsfus; Nicola Barnack; Pablo Saldana; Patty Lyons ; Paula Bides; Phil Kabler; Quana Perry; Rachael Gerow ; Rachel Brown; Rachell Largent; Rakshinda; Rhonda Boils; Rita Cianfrocco; Robert F. Thomas; Ross Jones ; Sandra Woodard; Sandy Jackson; Sara Rowe; Sarah Catalanotto ; Sarah M. Sayar; Schuyler Siefker; Scott Darius ; Shelagh Chopra; Sheri Goodwin ; Sheryl Bell; Shirley Dominguez; Sol Wynter; Staci Magruder; Stephanie Bednar; Stephanie Huderson; Bechtel, Stephanie R; Steve Chafin; Susan Park; Suzanne Taylor; tabatha.ball@agapefamilyhealth.org; Tamara Taylor; Tarayn Korkus-Nix ; Tenisha N. Bradham; Teresa Zayas ; Theresa James; Tiffany Richardson; Jenkins, Tina; Tina Swathwood; Tinisha Mansaray; Tisha Antique; Tonia Harris ; Tracey Miller; Tracy Shenuski; Waytowich, Vicki; Vicky Findley ; Wendy Anthony; Wendy Seth; Whitney Hughson; Xaviera White; Xonjenese Jacobs

Subject: New SMMC materials

Date: Friday, December 20, 2024 10:55:36 AM

Attachments: image001.png
image002.png
image003.png
image004.png
image005.png

Importance: High

EXTERNAL EMAIL: This email originated from a non-COJ email address. Do not click any links or open any attachments unless you trust the sender and know the content is safe.

Good Morning, Everyone.

I wanted to share with you some new educational materials regarding the 2025 Statewide Medicaid Managed Care (SMMC) plan changes developed from our friends at the Florida Health Justice Project. Accessing Medicaid Services - Florida Health Justice

Please share as you see fit!

Happy Holidays!!!

Health Planning Council OF NORTHEAST FLORIDA

Joyce Case
Program Director
Health Planning Council of Northeast Florida, Inc.
4201 Baymeadows Rd, Suite 2
Jacksonville, FL 32217
C: 904.762.8600
www.123covered.org
Serving Baker, Clay, Duval, Flagler, Nassau, St. Johns and Volusia Counties
Book Appointment Now



How did I do today?
Consumer Satisfaction Survey: https://redcap.health.usf.edu/surveys/?s=WWRRWER9EAE7NHYT

Please note that under Florida Statutes 119.01 and 668.6076 email communications to and from the Health Planning Council of Northeast Florida are subject to public disclosure.

CMS Navigator Disclaimer Y12 (2024-2025):
This program is supported by the Centers for Medicare & Medicaid Services (CMS) of the U.S. Department of Health and Human Services (HHS) as part of a financial assistance award totaling $13,792,500 with 100 percent funded by CMS/HHS. The contents are those of the author(s) and do not necessarily represent the views of, nor an endorsement, by CMS/HHS, or the U.S. Government.

From: Joyce Case

To: Kristine Lyons; Noreen Stephenson,; Akeemi Millo; Alex DeAbreu; Alexandra Martinez Ed.S., LMFT; Alison Yager; allison.martin@jax.ufl.edu; Allyn Howard; Amanda Mernagh; Amy Hardman; Amy Pipkin ; Amy Thames; Andrea Crowder; Andrew Weatherill; Anethette Swint; Angela Strain; Ania Harpe; anna@flaglercares.org; ann-marie.knight@jax.ufl.edu; April Ferguson; April Perez; Arlene Dix; Ashlynn Stone; Barb Baptista ; Berenice Crisanto; Brooklynn Riley; Carrie Baird; Cary Quinones; Cassandra Garza; Cathy Barta; Chery Lannen; Cheryl Stakes; Christina McCray; Clint Leonard; Colleen Bell; Courtney Ellis; Dana Barnes; Daniel Schmidt; Danielle Holland; Debbie Campbell; Debbie H. Fisher; Demetria Cohen; Demika Jackson ; Deneen Gorassini; dianna@massclinic.org; don.fann@thewayclinic.org; Dorothy Slama ; Dr. Shah; Erin Harris; Esperanza Gutierrez; Ethan Johnson ; Faisal Sayed ; Faye Minnicozzi; Flora Davis; francine.brooks@bmcjax.com; Gena S. Richardson; Glenda Collins; Glenwood Charles ; Graham Watts; Hanna Mitchell; Heather Huffman; Ida Wright; Ilein Santiago; Irene Toto ; Jackie Green ; Jafet Rios; James Troiani; jhawkins@centene.com; Janice Ramirez; Jarvis Paul Ramil ; Jeannette Pubill; Jennifer Campbell; Jennifer Larramore ; Jennifer Ryan ; Jennifer Wills ; Jenny O"Donnell; Jesenia Minniefield; Jessie Roush; Jocelyn Turner ; Jodi Ray; Joyce Case; Julie Barrow ; Karen Chrapek; Karen Duncan ; Karen Israel; Karen Olley; Karen Thomas; Kassie Knoll; Kate Campbell; Katherine Searle Acevedo ; Katie Ensign ; Katie Roders Turner ; Katy Debriere ; Kayla Herr; kelly.james@bcbsfl.com; Kim Millrood; Kristy Halley; Kristy Huckeby; Lara Deason; Laureen Pagel Ph. D. ; Lavonne Brown; Lawanda Davis; Lera Tyshko ; Lillian Zeman; Lindsey Rodea ; Lisa Hamilton; Lisa Rozier; Lisa Sessions; Logan Mullins; Lori Widell; Sherman, Lynn - Mayor"s Office; Foster, Lynne; Margaret Kosyk; Margarita Agustin; Maria Williams; Marianna Cotter; Mario Decunto ; Marisol Bahena; Marsha Davis ; Mary Barkman; Mary Nussbaum; Denk, Megan B; Melissa Olson; msmith@wecarejacksonville.org; Mia Jones; Michael Green; Mike Belle; Miriam Harmatz; Mokina Castro; Momi Malspeis; Monique Elton; Monique Johnson; Montia Morris; Nanci English; Nancy Basham ; Nancy Eisele; Nangela Pulsfus; Nicola Barnack; Pablo Saldana; Patty Lyons ; Paula Bides; Phil Kabler; Quana Perry; Rachael Gerow ; Rachel Brown; Rachell Largent; Rakshinda; Rhonda Boils; Rita Cianfrocco; Robert F. Thomas; Ross Jones ; Sandra Woodard; Sandy Jackson; Sara Rowe; Sarah Catalanotto ; Sarah M. Sayar; Schuyler Siefker; Scott Darius ; Shelagh Chopra; Sheri Goodwin ; Sheryl Bell; Shirley Dominguez; Sol Wynter; Staci Magruder; Stephanie Bednar; Stephanie Huderson; Bechtel, Stephanie R; Steve Chafin; Susan Park; Suzanne Taylor; tabatha.ball@agapefamilyhealth.org; Tamara Taylor; Tarayn Korkus-Nix ; Tenisha N. Bradham; Teresa Zayas ; Theresa James; Tiffany Richardson; Jenkins, Tina; Tina Swathwood; Tinisha Mansaray; Tisha Antique; Tonia Harris ; Tracey Miller; Tracy Shenuski; Waytowich, Vicki; Vicky Findley ; Wendy Anthony; Wendy Seth; Whitney Hughson; Xaviera White; Xonjenese Jacobs

Subject: New SMMC materials

Date: Friday, December 20, 2024 10:55:36 AM

Attachments: image001.png
image002.png
image003.png
image004.png
image005.png

Importance: High

EXTERNAL EMAIL: This email originated from a non-COJ email address. Do not click any links or open any attachments unless you trust the sender and know the content is safe.

Good Morning, Everyone.

I wanted to share with you some new educational materials regarding the 2025 Statewide Medicaid Managed Care (SMMC) plan changes developed from our friends at the Florida Health Justice Project. Accessing Medicaid Services - Florida Health Justice

Please share as you see fit!

Happy Holidays!!!

Health Planning Council OF NORTHEAST FLORIDA

Joyce Case
Program Director
Health Planning Council of Northeast Florida, Inc.
4201 Baymeadows Rd, Suite 2
Jacksonville, FL 32217
C: 904.762.8600
www.123covered.org
Serving Baker, Clay, Duval, Flagler, Nassau, St. Johns and Volusia Counties
Book Appointment Now



How did I do today?
Consumer Satisfaction Survey: https://redcap.health.usf.edu/surveys/?s=WWRRWER9EAE7NHYT

Please note that under Florida Statutes 119.01 and 668.6076 email communications to and from the Health Planning Council of Northeast Florida are subject to public disclosure.

CMS Navigator Disclaimer Y12 (2024-2025):
This program is supported by the Centers for Medicare & Medicaid Services (CMS) of the U.S. Department of Health and Human Services (HHS) as part of a financial assistance award totaling $13,792,500 with 100 percent funded by CMS/HHS. The contents are those of the author(s) and do not necessarily represent the views of, nor an endorsement, by CMS/HHS, or the U.S. Government.

From: Laureen Husband
To: Rogers, Heather; john newman; Marlo Zarka; Jessie Roush; TenBroeck, Angela - JCOD; Coretta Hill; Bides, Paula N.; douglas.baer@brookshealth.org; drjohnallennewman@gmail.com; ann-marie.knight@jax.ufl.edu; John.Avendano@fscj.edu; Caitlin.brunell@heart.org; Sherman, Lynn - Mayor"s Office; nicole; Wynn, Richmond; Faye Johnson; Moore, Lisa J.; psapia@telescopehealth.com; Goodman MD, Jeremy
Cc: Rachael Tutwiler Fortune
Subject: Northwestern Elementary
Date: Thursday, November 21, 2024 10:30:39 AM
Attachments: image001.png

EXTERNAL EMAIL: This email originated from a non-COJ email address. Do not click any links or open any attachments unless you trust the sender and know the content is safe.

Good morning JTC members,
I just received this list from the truancy officers who are trying to find out why at any given time 40-60% of the kids at Northwestern are not showing up to school – they lack basic hygiene products. The principal now has a washer/dryer to wash kids clothes☹. If there is anything your organization can do to help, please let me know and I will connect you with the principal or the Giving Closet which is housed there.
Thanks, Laureen
*Toilet paper
*toothpaste and toothbrushes
*soap or shower gel
*wash clothes
*deodorant
*bath towels
*lotion
*sanitary napkins & panty liners
*disposable wipes

Laureen Husband, Ed.D
(she/her/hers) << learn more
Vice President,
Public Policy & Community Engagement
Feeding Northeast Florida
5245 Old Kings Road
Jacksonville, Florida 32254
Mobile: 352.284.0211
LHusband@feedingnefl.org | www.feedingnefl.org

From: Rogers, Heather <Heather.Rogers@bcbsfl.com>
Sent: Thursday, November 21, 2024 8:10 AM
To: john newman <pastoratthemount@gmail.com>; Marlo Zarka <marlo@bluezones.com>; Jessie Roush <Jessie.Roush@heart.org>; TenBroeck, Angela - JCOD <ATenbroeck@coj.net>; Laureen Husband <LHusband@feedingnefl.org>; Coretta Hill <CorettaH@uwnefl.org>; Bides, Paula N. <Paula.Bides@jax.ufl.edu>; douglas.baer@brookshealth.org; drjohnallennewman@gmail.com;

Knight, Ann-Marie <Ann-Marie.Knight@jax.ufl.edu>; John.Avendano@fscj.edu; Caitlin.brunell@heart.org; Lsherman@coj.net; Nicole@bluezones.com; rwynn@unf.edu; fjohnson@nefhsc.org; Moore, Lisa J. <lisa.moore@fscj.edu>; psapia@telescopehealth.com; Goodman MD, Jeremy <Jeremy.Goodman@bmcjax.com>
Subject: 11/15, In person JTC meeting

CAUTION: This email originated from outside of the organization. Do not click links or open attachments unless you recognize the sender and know the content is safe.

Good morning team,

Hope everyone is doing well today.

I wanted to send a quick email to ask, if you were in person last Friday for our JTC meeting, and may have taken any notes, please send to me. You can send me pictures of your notes and/or any documents.

I will combine your notes with Kelli's and then send them out to the group, so everyone has the same information.

If you should have any questions, please let me know. Thank you for your help with this and have a great day!

Heather Rogers
Executive Administrative Assistant to:
Dr. Kelli Tice, VP Medical Affairs & Chief Health Equity Officer
Email: Heather.Rogers@bcbsfl.com
Florida Blue | 4800 Deerwood Campus Parkway DC4-6 | Jacksonville, FL 32246



We comply with applicable Federal civil rights laws and do not discriminate.
Visit //floridablue.com/ndnotice to view our Non-Discrimination policy and find information on our free language assistance services.

Florida Blue is a trade name of Blue Cross and Blue Shield of Florida, Inc. Blue Cross and Blue Shield of Florida, Inc., and its subsidiary and affiliate companies are not responsible for errors or omissions in this e-mail message. Any personal comments made in this e-mail do not reflect the views of Blue Cross and Blue Shield of Florida, Inc. The information contained in this document may be confidential and intended solely for the use of the individual or entity to whom it is addressed. This document may contain material that is privileged or protected from disclosure under applicable law. If you are not the intended recipient or the individual responsible for delivering to the intended recipient, please (1) be advised that any use, dissemination, forwarding, or copying of this document IS STRICTLY

PROHIBITED; and (2) notify sender immediately by telephone and destroy the document. THANK YOU.

From: Laureen Husband
To: Rogers, Heather; john newman; Marlo Zarka; Jessie Roush; TenBroeck, Angela - JCOD; Coretta Hill; Bides, Paula N.; douglas.baer@brookshealth.org; drjohnallennewman@gmail.com; ann-marie.knight@jax.ufl.edu; John.Avendano@fscj.edu; Caitlin.brunell@heart.org; Sherman, Lynn - Mayor"s Office; nicole; Wynn, Richmond; Faye Johnson; Moore, Lisa J.; psapia@telescopehealth.com; Goodman MD, Jeremy
Cc: Rachael Tutwiler Fortune
Subject: Northwestern Elementary
Date: Thursday, November 21, 2024 10:30:39 AM
Attachments: image001.png

EXTERNAL EMAIL: This email originated from a non-COJ email address. Do not click any links or open any attachments unless you trust the sender and know the content is safe.

Good morning JTC members,
I just received this list from the truancy officers who are trying to find out why at any given time 40-60% of the kids at Northwestern are not showing up to school – they lack basic hygiene products. The principal now has a washer/dryer to wash kids clothes☹. If there is anything your organization can do to help, please let me know and I will connect you with the principal or the Giving Closet which is housed there.
Thanks, Laureen
*Toilet paper
*toothpaste and toothbrushes
*soap or shower gel
*wash clothes
*deodorant
*bath towels
*lotion
*sanitary napkins & panty liners
*disposable wipes

Laureen Husband, Ed.D
(she/her/hers) << learn more
Vice President,
Public Policy & Community Engagement
Feeding Northeast Florida
5245 Old Kings Road
Jacksonville, Florida 32254
Mobile: 352.284.0211
LHusband@feedingnefl.org | www.feedingnefl.org

From: Rogers, Heather <Heather.Rogers@bcbsfl.com>
Sent: Thursday, November 21, 2024 8:10 AM
To: john newman <pastoratthemount@gmail.com>; Marlo Zarka <marlo@bluezones.com>; Jessie Roush <Jessie.Roush@heart.org>; TenBroeck, Angela - JCOD <ATenbroeck@coj.net>; Laureen Husband <LHusband@feedingnefl.org>; Coretta Hill <CorettaH@uwnefl.org>; Bides, Paula N. <Paula.Bides@jax.ufl.edu>; douglas.baer@brookshealth.org; drjohnallennewman@gmail.com;

Knight, Ann-Marie <Ann-Marie.Knight@jax.ufl.edu>; John.Avendano@fscj.edu; Caitlin.brunell@heart.org; Lsherman@coj.net; Nicole@bluezones.com; rwynn@unf.edu; fjohnson@nefhsc.org; Moore, Lisa J. <lisa.moore@fscj.edu>; psapia@telescopehealth.com; Goodman MD, Jeremy <Jeremy.Goodman@bmcjax.com>
Subject: 11/15, In person JTC meeting

CAUTION: This email originated from outside of the organization. Do not click links or open attachments unless you recognize the sender and know the content is safe.

Good morning team,

Hope everyone is doing well today.

I wanted to send a quick email to ask, if you were in person last Friday for our JTC meeting, and may have taken any notes, please send to me. You can send me pictures of your notes and/or any documents.

I will combine your notes with Kelli's and then send them out to the group, so everyone has the same information.

If you should have any questions, please let me know. Thank you for your help with this and have a great day!

Heather Rogers
Executive Administrative Assistant to:
Dr. Kelli Tice, VP Medical Affairs & Chief Health Equity Officer
Email: Heather.Rogers@bcbsfl.com
Florida Blue | 4800 Deerwood Campus Parkway DC4-6 | Jacksonville, FL 32246



We comply with applicable Federal civil rights laws and do not discriminate.
Visit //floridablue.com/ndnotice to view our Non-Discrimination policy and find information on our free language assistance services.

Florida Blue is a trade name of Blue Cross and Blue Shield of Florida, Inc. Blue Cross and Blue Shield of Florida, Inc., and its subsidiary and affiliate companies are not responsible for errors or omissions in this e-mail message. Any personal comments made in this e-mail do not reflect the views of Blue Cross and Blue Shield of Florida, Inc. The information contained in this document may be confidential and intended solely for the use of the individual or entity to whom it is addressed. This document may contain material that is privileged or protected from disclosure under applicable law. If you are not the intended recipient or the individual responsible for delivering to the intended recipient, please (1) be advised that any use, dissemination, forwarding, or copying of this document IS STRICTLY

PROHIBITED; and (2) notify sender immediately by telephone and destroy the document. THANK YOU.

From: Arikawa, Andrea
To: Rachel McCandless; O"Neill, Peggy; Paul Sapia; Christie, Catherine; Rodriguez, Judith; Ballard, Ashley; mahoney.sherry@mayo.edu; Vergani, Myra; hayleyspring@bluezones.com; TenBroeck, Angela - JCOD; Drinks, Michelle; Niemczyk, Meghan; Ross, Jenifer; Marchio, Jamie; Arikawa, Andrea
Subject: Nutrition and Dietetics Advisory Board meeting poll
Date: Friday, December 20, 2024 4:44:25 PM

EXTERNAL EMAIL: This email originated from a non-COJ email address. Do not click any links or open any attachments unless you trust the sender and know the content is safe.

Good afternoon!

As we approach the holiday break, I would like to find a suitable time to schedule the first meeting of our newly established Nutrition and Dietetics Advisory Board.

Please take a moment to indicate your availability by January 3rd, 2025. Your prompt response will help us finalize the meeting date and ensure maximum participation.

Thank you again for your willingness to serve on this board. I look forward to our productive discussions and collaborations.
Best regards,
Andrea

Andrea Y. Arikawa, PhD, RD, LD/N, FAND
Professor and Chair
Department of Nutrition and Dietetics
University of North Florida
Office location: Building 39, room 3051

From: Laureen Husband
To: Paul Sapia; Sherman, Lynn - Mayor"s Office; Jessie Roush
Subject: Partnership Breakfast Monday - JTC member participation
Date: Thursday, February 6, 2025 11:45:14 AM
Attachments: image001.png

EXTERNAL EMAIL: This email originated from a non-COJ email address. Do not click any links or open any attachments unless you trust the sender and know the content is safe.

Good morning JTC members,
We would like to extend an opportunity on the agenda for you to share what is going on with your organization that can support the work of our agency partners. Jessie has already agreed to do that. We were thinking of a short panel presentation (5 -7 minutes) where you can talk about some of the resources or initiatives that you have that partners should know about to help residents especially right now. Please let me know if this is of interest as we finalize the agenda. Thanks, Laureen

Laureen Husband, Ed.D
Vice President,
Public Policy & Community Engagement
Feeding Northeast Florida
5245 Old Kings Road
Jacksonville, Florida 32254
Mobile: 352.284.0211
LHusband@feedingnefl.org |www.feedingnefl.org

From:	Dani Starling
To:	Sherman, Lynn - Mayor"s Office
Subject:	Past Due Invoice
Date:	Tuesday, December 17, 2024 11:49:36 AM
Attachments:	image001.png Invoice 1723.pdf

EXTERNAL EMAIL: This email originated from a non-COJ email address. Do not click any links or open any attachments unless you trust the sender and know the content is safe.

Good afternoon,

Can you please advise when we might receive payment for the attached past due invoice?

We appreciate your assistance.

Happy Holidays!

Thank you,

Dani Starling
Accounting

Phone: 904-396-5682 Ext. 7028
Email: dstarling@ergjax.com

841 Prudential Drive, Suite 1400
Jacksonville, FL 32207

www.telescopehealth.com



From: Joyce Case
To: Joyce Case
Cc: Kristine Lyons; Noreen Stephenson,; Akeemi Millo; Alex DeAbreu; Alexandra Martinez Ed.S., LMFT; Alison Yager; allison.martin@jax.ufl.edu; Allyn Howard; Amanda Mernagh; Amy Hardman; Amy Pipkin ; Amy Thames; Andrea Crowder; Andrew Weatherill; Anethette Swint; Angela Hendley; Angela Strain; Ania Harpe; ann-marie.knight@jax.ufl.edu; April Ferguson; April Perez; Arlene Dix; Ashlynn Stone; Barb Baptista ; Bechtel, Stephanie R; Berenice Crisanto; Brooklynn Riley; Carrie Baird; Cassandra Garza; Cathy Barta; Cher Philio ; Chery Lannen; Cheryl Stakes; Christina McCray; Clint Leonard; Colleen Bell; Courtney Ellis; Dana Barnes; Daniel Schmidt; Danielle Holland; Dannette Korfhage; Debbie Campbell; Debbie H. Fisher; Demetria Cohen; Demika Jackson ; Deneen Gorassini; dianna@massclinic.org; don.fann@thewayclinic.org; Dorothy Slama ; Dr. Shah; Erin Harris; Esperanza Gutierrez; Ethan Johnson ; Faisal Sayed ; Faye Minnicozzi; Flora Davis; Foster, Lynne; francine.brooks@bmcjax.com; Gena S. Richardson; Glenda Collins; Glenwood Charles ; Graham Watts; Hanna Mitchell; Heather Huffman; Ida Wright; Ilein Santiago; Irene Toto ; Isabel Torres; Jackie Green ; Jafet Rios; Janice Ramirez; Jarvis Paul Ramil ; Jeannette Pubill; Jenkins, Tina; Jennifer Campbell; Jennifer Larramore ; Jennifer Ryan ; Jennifer Wills ; Jenny O"Donnell; Jesenia Minniefield; Jessie Roush; jhawkins@centene.com; Jocelyn Turner ; Jodi Ray; Julie Barrow ; Karen Chrapek; Karen Duncan ; Karen Israel; Karen Olley; Karen Thomas; Kassie Knoll; Kate Campbell; Katherine Searle Acevedo ; Kathy Diaz; Katie Ensign ; Katie Roders Turner ; Katrina Shaw; Katy Debriere ; Kayla Herr; kelly.james@bcbsfl.com; Kim Millrood; Kristy Halley; Kristy Huckeby; Lara Deason; Laureen Pagel Ph. D. ; Lavonne Brown; Lera Tyshko ; Lillian Zeman; Lindsey Rodea; Lisa Hamilton; Lisa Rozier; Lisa Sessions; Logan Mullins; Lori Widell; Sherman, Lynn - Mayor"s Office; Lynne Thorp; Margaret Kosyk; Margarita Agustin; Maria Williams; Marianna Cotter; Mario Decunto ; Marisol Bahena; Marsha Davis ; Mary Barkman; Mary Nussbaum; Denk, Megan B; Melina Sanchez; Melissa Olson; msmith@wecarejacksonville.org; Mia Jones; Mike Belle; Miriam Harmatz; Mokina Castro; Momi Malspeis; Monique Elton; Monique Johnson; Montia Morris; Nanci English; Nancy Basham ; Nancy Eisele; Nangela Pulsfus; Nicola Barnack; Nicole Francis; Pablo Saldana; Patty Lyons ; Paula Bides; Phil Kabler; Quana Perry; Rachael Gerow ; Rachel Brown; Rachell Largent; Rakshinda; Rhonda Boils; Richard Rademacher; Rita Cianfrocco; Robert F. Thomas; Ross Jones ; Samantha Donovan; Sandra Woodard; Sandy Jackson; Sara Rowe; Sarah Catalanotto ; Sarah M. Sayar; Schuyler Siefker; Scott Darius ; Shelagh Chopra; Sheri Goodwin ; Sheryl Bell; Shirley Dominguez; Sol Wynter; Staci Magruder; Stephanie Bednar; Stephanie Huderson; Steve Chafin; Susan Park; Suzanne Taylor; tabatha.ball@agapefamilyhealth.org; Tamara Taylor; Tarayn Korkus-Nix ; Tenisha N. Bradham; Teresa Zayas ; Theresa James; Tiffany Richardson; Tina Swathwood; Tinisha Mansaray; Tisha Antique; Tonia Harris ; Tracey Miller; Waytowich, Vicki; Vicky Findley ; Wendy Anthony; Wendy Seth; Whitney Hughson; Xaviera White; Xonjenese Jacobs
Subject: Quarterly Meeting Reminder
Date: Wednesday, March 5, 2025 1:44:20 PM
Attachments: image001.png
image002.png
image003.png
image004.png
NEFCAH Event Flyer Mar 2025.pdf

EXTERNAL EMAIL: This email originated from a non-COJ email address. Do not click any links or open any attachments unless you trust the sender and know the content is safe.

All,

This is just a friendly reminder that the Northeast Florida Coalition for Access to Healthcare's virtual meeting is tomorrow at 11:00. Tomorrow's featured speaker is Pamela Hull, the Assistant Deputy Secretary for Medicaid Operations. She will be speaking about the very recent changes the Statewide Medicaid Managed Care program. Many of you have community partners who are working with consumers with chronic illnesses utilizing SMMC. This program may prove invaluable to them. Please see the attached flyer for more details about this event. For questions or more information, please do not hesitate to contact me.

Feel free to share with your community partners who may be interested as well.

Joyce Case
Program Director
Health Planning Council of Northeast Florida, Inc.
4201 Baymeadows Rd, Suite 2
Jacksonville, FL 32217
C: 904.762.8600
www.123covered.org
Serving Baker, Clay, Duval, Flagler, Nassau, St. Johns and Volusia Counties

How did I do today?
Consumer Satisfaction Survey: https://redcap.health.usf.edu/surveys/?s=WWRRWER9EAE7NHYT

Please note that under Florida Statutes 119.01 and 668.6076 email communications to and from the Health Planning Council of Northeast Florida are subject to public disclosure.

CMS Navigator Disclaimer Y12 (2024-2025):
This program is supported by the Centers for Medicare & Medicaid Services (CMS) of the U.S. Department of Health and Human Services (HHS) as part of a financial assistance award totaling $13,792,500 with 100 percent funded by CMS/HHS. The contents are those of the author(s) and do not necessarily represent the views of, nor an endorsement, by CMS/HHS, or the U.S. Government.

From: Joyce Case
To: Joyce Case
Cc: Kristine Lyons; Noreen Stephenson,; Akeemi Millo; Alex DeAbreu; Alexandra Martinez Ed.S., LMFT; Alison Yager; allison.martin@jax.ufl.edu; Allyn Howard; Amanda Mernagh; Amy Hardman; Amy Pipkin ; Amy Thames; Andrea Crowder; Andrew Weatherill; Anethette Swint; Angela Hendley; Angela Strain; Ania Harpe; ann-marie.knight@jax.ufl.edu; April Ferguson; April Perez; Arlene Dix; Ashlynn Stone; Barb Baptista ; Bechtel, Stephanie R; Berenice Crisanto; Brooklynn Riley; Carrie Baird; Cassandra Garza; Cathy Barta; Cher Philio ; Chery Lannen; Cheryl Stakes; Christina McCray; Clint Leonard; Colleen Bell; Courtney Ellis; Dana Barnes; Daniel Schmidt; Danielle Holland; Dannette Korfhage; Debbie Campbell; Debbie H. Fisher; Demetria Cohen; Demika Jackson ; Deneen Gorassini; dianna@massclinic.org; don.fann@thewayclinic.org; Dorothy Slama ; Dr. Shah; Erin Harris; Esperanza Gutierrez; Ethan Johnson ; Faisal Sayed ; Faye Minnicozzi; Flora Davis; Foster, Lynne; francine.brooks@bmcjax.com; Gena S. Richardson; Glenda Collins; Glenwood Charles ; Graham Watts; Hanna Mitchell; Heather Huffman; Ida Wright; Ilein Santiago; Irene Toto ; Isabel Torres; Jackie Green ; Jafet Rios; Janice Ramirez; Jarvis Paul Ramil ; Jeannette Pubill; Jenkins, Tina; Jennifer Campbell; Jennifer Larramore ; Jennifer Ryan ; Jennifer Wills ; Jenny O"Donnell; Jesenia Minniefield; Jessie Roush; jhawkins@centene.com; Jocelyn Turner ; Jodi Ray; Julie Barrow ; Karen Chrapek; Karen Duncan ; Karen Israel; Karen Olley; Karen Thomas; Kassie Knoll; Kate Campbell; Katherine Searle Acevedo ; Kathy Diaz; Katie Ensign ; Katie Roders Turner ; Katrina Shaw; Katy Debriere ; Kayla Herr; kelly.james@bcbsfl.com; Kim Millrood; Kristy Halley; Kristy Huckeby; Lara Deason; Laureen Pagel Ph. D. ; Lavonne Brown; Lera Tyshko ; Lillian Zeman; Lindsey Rodea; Lisa Hamilton; Lisa Rozier; Lisa Sessions; Logan Mullins; Lori Widell; Sherman, Lynn - Mayor"s Office; Lynne Thorp; Margaret Kosyk; Margarita Agustin; Maria Williams; Marianna Cotter; Mario Decunto ; Marisol Bahena; Marsha Davis ; Mary Barkman; Mary Nussbaum; Denk, Megan B; Melina Sanchez; Melissa Olson; msmith@wecarejacksonville.org; Mia Jones; Mike Belle; Miriam Harmatz; Mokina Castro; Momi Malspeis; Monique Elton; Monique Johnson; Montia Morris; Nanci English; Nancy Basham ; Nancy Eisele; Nangela Pulsfus; Nicola Barnack; Nicole Francis; Pablo Saldana; Patty Lyons ; Paula Bides; Phil Kabler; Quana Perry; Rachael Gerow ; Rachel Brown; Rachell Largent; Rakshinda; Rhonda Boils; Richard Rademacher; Rita Cianfrocco; Robert F. Thomas; Ross Jones ; Samantha Donovan; Sandra Woodard; Sandy Jackson; Sara Rowe; Sarah Catalanotto ; Sarah M. Sayar; Schuyler Siefker; Scott Darius ; Shelagh Chopra; Sheri Goodwin ; Sheryl Bell; Shirley Dominguez; Sol Wynter; Staci Magruder; Stephanie Bednar; Stephanie Huderson; Steve Chafin; Susan Park; Suzanne Taylor; tabatha.ball@agapefamilyhealth.org; Tamara Taylor; Tarayn Korkus-Nix ; Tenisha N. Bradham; Teresa Zayas ; Theresa James; Tiffany Richardson; Tina Swathwood; Tinisha Mansaray; Tisha Antique; Tonia Harris ; Tracey Miller; Waytowich, Vicki; Vicky Findley ; Wendy Anthony; Wendy Seth; Whitney Hughson; Xaviera White; Xonjenese Jacobs
Subject: Quarterly Meeting Reminder
Date: Wednesday, March 5, 2025 1:44:20 PM
Attachments: image001.png
image002.png
image003.png
image004.png
NEFCAH Event Flyer Mar 2025.pdf

EXTERNAL EMAIL: This email originated from a non-COJ email address. Do not click any links or open any attachments unless you trust the sender and know the content is safe.

All,

This is just a friendly reminder that the Northeast Florida Coalition for Access to Healthcare's virtual meeting is tomorrow at 11:00. Tomorrow's featured speaker is Pamela Hull, the Assistant Deputy Secretary for Medicaid Operations. She will be speaking about the very recent changes the Statewide Medicaid Managed Care program. Many of you have community partners who are working with consumers with chronic illnesses utilizing SMMC. This program may prove invaluable to them. Please see the attached flyer for more details about this event. For questions or more information, please do not hesitate to contact me.

Feel free to share with your community partners who may be interested as well.

Joyce Case
Program Director
Health Planning Council of Northeast Florida, Inc.
4201 Baymeadows Rd, Suite 2
Jacksonville, FL 32217
C: 904.762.8600
www.123covered.org
Serving Baker, Clay, Duval, Flagler, Nassau, St. Johns and Volusia Counties

How did I do today?
Consumer Satisfaction Survey: https://redcap.health.usf.edu/surveys/?s=WWRRWER9EAE7NHYT

Please note that under Florida Statutes 119.01 and 668.6076 email communications to and from the Health Planning Council of Northeast Florida are subject to public disclosure.

CMS Navigator Disclaimer Y12 (2024-2025):
This program is supported by the Centers for Medicare & Medicaid Services (CMS) of the U.S. Department of Health and Human Services (HHS) as part of a financial assistance award totaling $13,792,500 with 100 percent funded by CMS/HHS. The contents are those of the author(s) and do not necessarily represent the views of, nor an endorsement, by CMS/HHS, or the U.S. Government.

From: Coretta Hill
To: Rogers, Heather; "douglas.baer@brookshealth.org"; "drjohnallennewman@gmail.com"; ann-marie.knight@jax.ufl.edu; "John.Avendano@fscj.edu"; "Caitlin.brunell@heart.org"; nicole; Wynn, Richmond; Faye Johnson; "Moore, Lisa J."; "Goodman MD, Jeremy"; Susan King; "britvoice@icloud.com"; john newman; Marlo Zarka; Jessie Roush; TenBroeck, Angela - JCOD; Laureen Husband; Sherman, Lynn - Mayor"s Office; Paul Sapia
Cc: Black, Ellita; Tice, Kelli
Subject: RE: 1/21 JTC Committee meeting
Date: Friday, January 17, 2025 9:02:39 AM
Attachments: image001.png
image002.png
image003.png
image004.png
image005.png

EXTERNAL EMAIL: This email originated from a non-COJ email address. Do not click any links or open any attachments unless you trust the sender and know the content is safe.

Thank you for the update Heather.

Coretta Hill
Chief Operating Officer
United Way of Northeast Florida

Office: 904-390-3234
Email: corettah@uwnefl.org
40 E. Adams St., Suite 310, Jacksonville, FL 32202

UNITED WAY
Northeast Florida

unitedwaynefl.org

From: Rogers, Heather <Heather.Rogers@bcbsfl.com>
Sent: Friday, January 17, 2025 8:58 AM
To: 'douglas.baer@brookshealth.org' <douglas.baer@brookshealth.org>; 'drjohnallennewman@gmail.com' <drjohnallennewman@gmail.com>; Knight, Ann-Marie <Ann-Marie.Knight@jax.ufl.edu>; 'John.Avendano@fscj.edu' <John.Avendano@fscj.edu>; 'Caitlin.brunell@heart.org' <Caitlin.brunell@heart.org>; 'Nicole@bluezones.com' <Nicole@bluezones.com>; 'rwynn@unf.edu' <rwynn@unf.edu>; 'fjohnson@nefhsc.org' <fjohnson@nefhsc.org>; 'Moore, Lisa J.' <lisa.moore@fscj.edu>; 'Goodman MD, Jeremy' <Jeremy.Goodman@bmcjax.com>; Susan King <sking@feedingnefl.org>; 'britvoice@icloud.com' <britvoice@icloud.com>; john newman <pastoratthemount@gmail.com>; Marlo Zarka <marlo@bluezones.com>; Jessie Roush <Jessie.Roush@heart.org>; TenBroeck, Angela - JCOD <ATenbroeck@coj.net>; Lareen Husband <LHusband@feedingnefl.org>; Coretta Hill <CorettaH@uwnefl.org>; Cc: 'Lsherman@coj.net' <Lsherman@coj.net>; Paul Sapia <psapia@telescopehealth.com>
Cc: Black, Ellita <Ellita.Black@bcbsfl.com>; Tice, Kelli <Kelli.Tice@bcbsfl.com>
Subject: 1/21 JTC Committee meeting

Caution: This is an external email that originated from outside the United Way Domain and may contain suspicious content. Please take care when clicking links or opening attachments. If email reports to be from an employee within the organization or you are unsure of authenticity, please contact your IT Department!

Good morning and Happy Friday!

I hope this email finds you well. I wanted to touch base with you regarding our upcoming JTC meeting.

Due to some internal changes within our organization, Dr. Tice's priorities and workload have shifted for the week of 1/21. As a result, I will be rescheduling our JTC Committee meeting to the following week.

I apologize for any inconvenience this may cause and appreciate your flexibility during this time. I wanted to give you an advanced notice prior to making the change.

If the new day and time do not work for your schedule, we will send out meeting notes to everyone.

If you have any questions or concerns, please reach out to me. Thank you for your understanding and enjoy your day.

Heather Rogers
Executive Administrative Assistant to:
Dr. Kelli Tice, VP Medical Affairs & Chief Health Equity Officer
Email: Heather.Rogers@bcbsfl.com
Florida Blue | 4800 Deerwood Campus Parkway DC4-6 | Jacksonville, FL 32246



We comply with applicable Federal civil rights laws and do not discriminate.
Visit floridablue.com/ndnotice to view our Non-Discrimination policy and find information on our free language assistance services.

Florida Blue is a trade name of Blue Cross and Blue Shield of Florida, Inc. Blue Cross and Blue Shield of Florida, Inc., and its subsidiary and affiliate companies are not responsible for errors or omissions in this e-mail message. Any personal comments made in this e-mail do not reflect the views of Blue Cross and Blue Shield of Florida, Inc. The information contained in this document may be confidential and intended solely for the use of the individual or entity to whom it is addressed. This document may contain material that is privileged or protected from disclosure under applicable law. If you are not the intended

recipient or the individual responsible for delivering to the intended recipient, please (1) be advised that any use, dissemination, forwarding, or copying of this document IS STRICTLY PROHIBITED; and (2) notify sender immediately by telephone and destroy the document. THANK YOU.

From: Coretta Hill
To: Rogers, Heather; "douglas.baer@brookshealth.org"; "drjohnallennewman@gmail.com"; ann-marie.knight@jax.ufl.edu; "John.Avendano@fscj.edu"; "Caitlin.brunell@heart.org"; nicole; Wynn, Richmond; Faye Johnson; "Moore, Lisa J."; "Goodman MD, Jeremy"; Susan King; "britvoice@icloud.com"; john newman; Marlo Zarka; Jessie Roush; TenBroeck, Angela - JCOD; Laureen Husband; Sherman, Lynn - Mayor"s Office; Paul Sapia
Cc: Black, Ellita; Tice, Kelli
Subject: RE: 1/21 JTC Committee meeting
Date: Friday, January 17, 2025 9:02:39 AM
Attachments: image001.png
image002.png
image003.png
image004.png
image005.png

EXTERNAL EMAIL: This email originated from a non-COJ email address. Do not click any links or open any attachments unless you trust the sender and know the content is safe.

Thank you for the update Heather.

Coretta Hill
Chief Operating Officer
United Way of Northeast Florida

Office: 904-390-3234
Email: corettah@uwnefl.org
40 E. Adams St., Suite 310, Jacksonville, FL 32202

UNITED WAY
Northeast Florida

unitedwaynefl.org

From: Rogers, Heather <Heather.Rogers@bcbsfl.com>
Sent: Friday, January 17, 2025 8:58 AM
To: 'douglas.baer@brookshealth.org' <douglas.baer@brookshealth.org>; 'drjohnallennewman@gmail.com' <drjohnallennewman@gmail.com>; Knight, Ann-Marie <Ann-Marie.Knight@jax.ufl.edu>; 'John.Avendano@fscj.edu' <John.Avendano@fscj.edu>; 'Caitlin.brunell@heart.org' <Caitlin.brunell@heart.org>; 'Nicole@bluezones.com' <Nicole@bluezones.com>; 'rwynn@unf.edu' <rwynn@unf.edu>; 'fjohnson@nefhsc.org' <fjohnson@nefhsc.org>; 'Moore, Lisa J.' <lisa.moore@fscj.edu>; 'Goodman MD, Jeremy' <Jeremy.Goodman@bmcjax.com>; Susan King <sking@feedingnefl.org>; 'britvoice@icloud.com' <britvoice@icloud.com>; john newman <pastoratthemount@gmail.com>; Marlo Zarka <marlo@bluezones.com>; Jessie Roush <Jessie.Roush@heart.org>; TenBroeck, Angela - JCOD <ATenbroeck@coj.net>; Lareen Husband <LHusband@feedingnefl.org>; Coretta Hill <CorettaH@uwnefl.org>; Cc: 'Lsherman@coj.net' <Lsherman@coj.net>; Paul Sapia <psapia@telescopehealth.com>
Cc: Black, Ellita <Ellita.Black@bcbsfl.com>; Tice, Kelli <Kelli.Tice@bcbsfl.com>
Subject: 1/21 JTC Committee meeting

> **Caution:** This is an external email that originated from outside the United Way Domain and may contain suspicious content. Please take care when clicking links or opening attachments. If email reports to be from an employee within the organization or you are unsure of authenticity, please contact your IT Department!

Good morning and Happy Friday!

I hope this email finds you well. I wanted to touch base with you regarding our upcoming JTC meeting.

Due to some internal changes within our organization, Dr. Tice's priorities and workload have shifted for the week of 1/21. As a result, I will be rescheduling our JTC Committee meeting to the following week.

I apologize for any inconvenience this may cause and appreciate your flexibility during this time. I wanted to give you an advanced notice prior to making the change.

If the new day and time do not work for your schedule, we will send out meeting notes to everyone.

If you have any questions or concerns, please reach out to me. Thank you for your understanding and enjoy your day.

Heather Rogers
Executive Administrative Assistant to:
Dr. Kelli Tice, VP Medical Affairs & Chief Health Equity Officer
Email: Heather.Rogers@bcbsfl.com
Florida Blue | 4800 Deerwood Campus Parkway DC4-6 | Jacksonville, FL 32246



We comply with applicable Federal civil rights laws and do not discriminate.
Visit floridablue.com/ndnotice to view our Non-Discrimination policy and find information on our free language assistance services.

Florida Blue is a trade name of Blue Cross and Blue Shield of Florida, Inc. Blue Cross and Blue Shield of Florida, Inc., and its subsidiary and affiliate companies are not responsible for errors or omissions in this e-mail message. Any personal comments made in this e-mail do not reflect the views of Blue Cross and Blue Shield of Florida, Inc. The information contained in this document may be confidential and intended solely for the use of the individual or entity to whom it is addressed. This document may contain material that is privileged or protected from disclosure under applicable law. If you are not the intended

recipient or the individual responsible for delivering to the intended recipient, please (1) be advised that any use, dissemination, forwarding, or copying of this document IS STRICTLY PROHIBITED; and (2) notify sender immediately by telephone and destroy the document. THANK YOU.

From: Joshi, Sunil - Mayor"s Office
To: Hannah Hackworth; Brooke Altonaga; Amy Nelson; "Laurie Price"; Irene Toto; Amy Cooper; Carr, Sheila; Tiffany McClary; Cynthia Gerdik; Debbie O"Neal; Jeff Winkler; Graham Sondra; Hudson, Lisa; Laureen Pagel; Oberlander, Beth; bsommers@mhrcflorida.com; Smith, Donna (RIVERPOINT; Suzanne Mailloux; Thompson, Johanna; Valerie Duquette; Waytowich, Vicki; Patti Greenough; Candece Tierney; John Eaton; Paige Stanton; Schuyler Siefker; Emma Hayes; Psampson@communityrehabcenter.org; Wanda Vega; Ana Fernandez; Brite, Brooklin; Kaila Hysmith; Brittny Woodard; ewoodward@crhwc.org; Erakal Goodman; Kathleen A. Baum; Zhykin, Christina D; Sara Rutan; Theresa Thweatt Rulien; Elizabeth Franco; Amanda Melady; Carter, Walter; "Tara Wildes"; Amanda Lochrie; "Robert Dean"; Eason, Jaime L.; pratt.ashley@mayo.edu; janica.valencia@bmcjax.org; "Lindsay Gamboa-Thompson"; Amanda Frankenfield; Tracee Holzendorf; Erin Whitaker-Houck; christine.cauffield@lsfnet.org; Kristine Ferrer Garcia; Shelley Katz; Amy Crane; ICARE; recoveryschool904@gmail.com; michael.blessing@myflfamilies.com; Ensign, Katie; Meghan Riley-Reynolds; desireej@stepbystep4help.com; tglovernwbh@att.net; linda.spadaro@bmcjax.org; Visconti, Carol A; kendra.wagner@bmcjax.com; amanda.brown3@bmcjax.com; Bennie, Rhett A; Megan Hartman; gleitheoir@gmail.com; victoritc@aol.com; Coretta Hill; Anthonia Levy; Bill Rotchford; mpatz; kendall.mccray@bmcjax.com; Kristen Argalas; Hall, Natalie C.; lsuther@ju.edu; Dennis Maneja; Hoff, Jeanine; Sherman, Lynn - Mayor"s Office; S. Wilburn; Aaron G. Canter-Mason; Sherry E. Carlin; Maddy Taylor; Tia Leathers; tj.ward@jaxchamber.com; abigale.bell@jaxchamber.com; Rico Bodin; Alan Mednick; Stella Johnson; nhowland@thefirewatch.org; sheryl@hearts4minds.org; Tillman, Petena L.; Reed, Carly N; Micolucci, Vic L; Brooks, Dianne C.; Jeff Yalden; Jason Kimmins; Paul Sapia; Terrie.andrews@lyfstylhealth.com; Lestrange Jr, Robert A.; Jonathan Davis; Julia Guazzo; tim.albro.lcsw@gmail.com
Subject: Re: 988 NEFL Steering Committee
Date: Wednesday, March 5, 2025 7:20:30 AM
Attachments: image002.png
image004.png
image006.png
image008.png
image010.png
image012.png
image014.png
Outlook-cezfnpc5.png

I love these committees and the chairs as well.

Thank you all for the great work you are doing!
Sunil

Sunil Joshi, MD, FACAAI, FAAAAI
Chief Health Officer | Office of Mayor Deegan
117 West Duval Street, Suite 400
Jacksonville, Fl 32202
(p) 904-708-2673
Coj.net

A NEW DAY.

From: Hannah Hackworth <hannahh@uwnefl.org>
Sent: Wednesday, March 5, 2025 7:14 AM
To: Brooke Altonaga <baltonaga@mhrcflorida.com>; Amy Nelson <anelson@mhrcflorida.com>; 'Laurie Price' <lauriepprice@gmail.com>; Irene Toto <irene.toto@firstinclay.org>; sarahh

<sarahh@uwnefl.org>; Amy Cooper <acooper@mhrcflorida.com>; Carr, Sheila <Sheila.Carr@uhsinc.com>; Tiffany McClary <Tiffany.McClary@newporthealthcare.com>; Cynthia Gerdik <cynthia.gerdik@jax.ufl.edu>; Debbie O'Neal <doneal@mhrcflorida.com>; Jeff Winkler <jeff@jaxbeam.org>; Graham Sondra <Sondra.Graham@hcahealthcare.com>; Hudson, Lisa <Lisa.Hudson@jax.ufl.edu>; Laureen Pagel <lpagel@spbh.org>; Oberlander, Beth <boberlander@cgcjax.org>; bsommers@mhrcflorida.com <bsommers@mhrcflorida.com>; Smith, Donna (RIVERPOINT <Donna.Smith2@uhsinc.com>; Suzanne Mailloux <s.mailloux@namijax.org>; Thompson, Johanna <Johanna.Thompson@jax.ufl.edu>; Valerie Duquette <Valerie.Duquette@FlaglerHealth.org>; Waytowich, Vicki <VickiW@coj.net>; Patti Greenough <pgreenough@epicbh.org>; Candece Tierney <ctierney@spbh.org>; John Eaton <John.Eaton@FlaglerHealth.org>; Paige Stanton <Paige.Stanton@FlaglerHealth.org>; 'chodgkins@gwjax.com' <'chodgkins@gwjax.com'>; 'sjackson@smahealthcare.org' <'sjackson@smahealthcare.org'>; Schuyler Siefker <SchuylerS@sayskids.org>; Emma Hayes <EmmaH@sayskids.org>; 'DennisM@sayskids.org' <'DennisM@sayskids.org'>; Psampson@communityrehabcenter.org <Psampson@communityrehabcenter.org>; 'GFollick@GWJax.com' <'GFollick@GWJax.com'>; Wanda Vega <wvega@sjso.org>; Ana Fernandez <afernandez@smahealthcare.org>; Brite, Brooklin <Brooklin.Brite@bmcjax.com>; Kaila Hysmith <khysmith@sjso.org>; Brittny Woodard <brittnyw@uwnefl.org>; ewoodward@crhwc.org <ewoodward@crhwc.org>; Erakal Goodman <egoodman@crhwc.org>; Kathleen A. Baum <KA1473@nassauso.com>; Zhykin, Christina D <Christina.Zhykin@bmcjax.com>; Sara Rutan <srutan@epicbh.org>; Theresa Thweatt Rulien <theresa@cgcjax.org>; Elizabeth Franco <Elizabeth.Franco@Firstinclay.org>; Amanda Melady <AMelady@GWJax.com>; Carter, Walter <wcarter@cgcjax.org>; 'Tara Wildes' <twildes@sjso.org>; Amanda Lochrie <Amanda.Lochrie@nemours.org>; 'Robert Dean' <rdean@sjso.org>; Eason, Jaime L. <Jaime.Eason@jaxsheriff.org>; pratt.ashley@mayo.edu <pratt.ashley@mayo.edu>; janica.valencia@bmcjax.org <janica.valencia@bmcjax.org>; 'Lindsay Gamboa-Thompson' <Lindsay.Thompson@FlaglerHealth.org>; Amanda Frankenfield <amanda.frankenfield@heretomorrow.org>; Tracee Holzendorf <tracee.holzendorf@heretomorrow.org>; Erin Whitaker-Houck <erin.whitakerhouck@lsfnet.org>; christine.cauffield@lsfnet.org <christine.cauffield@lsfnet.org>; Kristine Ferrer Garcia <kristine.garcia@lsfnet.org>; Shelley Katz <shelley.katz@lsfnet.org>; Amy Crane <acrane@jaxcf.org>; ICARE <icarejax@gmail.com>; recoveryschool904@gmail.com <recoveryschool904@gmail.com>; michael.blessing@myflfamilies.com <michael.blessing@myflfamilies.com>; Ensign, Katie <Katie.Ensign@bmcjax.com>; Meghan Riley-Reynolds <meghan.rileyreynolds@lsfnet.org>; desireej@stepbystep4help.com <desireej@stepbystep4help.com>; tglovernwbh@att.net <tglovernwbh@att.net>; linda.spadaro@bmcjax.org <linda.spadaro@bmcjax.org>; Visconti, Carol A <Carol.Visconti@bmcjax.com>; kendra.wagner@bmcjax.com <kendra.wagner@bmcjax.com>; amanda.brown3@bmcjax.com <amanda.brown3@bmcjax.com>; Bennie, Rhett A <Rhett.Bennie@bmcjax.com>; Megan Hartman <meganh@uwnefl.org>; gleitheoir@gmail.com <gleitheoir@gmail.com>; victoritc@aol.com <victoritc@aol.com>; Coretta Hill <CorettaH@uwnefl.org>; Anthonia Levy <alevy@epicbh.org>; Bill Rotchford <billrotchford@gmail.com>; mpatz <mpatz@uwnefl.org>; kendall.mccray@bmcjax.com <kendall.mccray@bmcjax.com>; Kristen Argalas <Kristen.Argalas@hoeferwelker.com>; Hall, Natalie C. <natalie.hall@sba.gov>; lsuther@ju.edu <lsuther@ju.edu>; Dennis Maneja

<DennisM@sayskids.org>; Hoff, Jeanine <Jeanine.Hoff@nemours.org>; Sherman, Lynn - Mayor's Office <LSherman@coj.net>; S. Wilburn <stwwilburn@comcast.net>; Aaron G. Canter-Mason <aaron.cantermason@lsfnet.org>; Sherry E. Carlin <sherry.carlin@lsfnet.org>; Maddy Taylor <maddyt@uwnefl.org>; Tia Leathers <tia@writejustness.com>; tj.ward@jaxchamber.com <tj.ward@jaxchamber.com>; abigale.bell@jaxchamber.com <abigale.bell@jaxchamber.com>; Rico Bodin <RBodin@GWJax.com>; Alan Mednick <alan.mednick@livingworks.net>; Stella Johnson <stellaj@hope-haven.org>; Joshi, Sunil - Mayor's Office <SJoshi@coj.net>; nhowland@thefirewatch.org <nhowland@thefirewatch.org>; sheryl@hearts4minds.org <sheryl@hearts4minds.org>; Tillman, Petena L. <Petena.Tillman@jaxsheriff.org>; Reed, Carly N <Carly.Reed@jaxsheriff.org>; Micolucci, Vic L <Vic.Micolucci@jaxsheriff.org>; Brooks, Dianne C. <Dianne.Brooks@jaxsheriff.org>; Jeff Yalden <jeffyalden@uwnefl.org>; Jason Kimmins <jasonk@uwnefl.org>; Paul Sapia <psapia@telescopehealth.com>; Terrie.andrews@lyfstylhealth.com <Terrie.andrews@lyfstylhealth.com>; Lestrange Jr, Robert A. <Robert.LestrangeJr@jaxsheriff.org>; Jonathan Davis <jonathand@uwnefl.org>; Julia Guazzo <juliag@uwnefl.org>; tim.albro.lcsw@gmail.com <tim.albro.lcsw@gmail.com>
Subject: 988 NEFL Steering Committee

EXTERNAL EMAIL: This email originated from a non-COJ email address. Do not click any links or open any attachments unless you trust the sender and know the content is safe.

Good Morning 988 Steering Committee,
Sending you and your teams the energy of gratitude as we continue to advance the goals that brought us together in 2021. Thank you to all organizations who have sent representatives to serve on the subcommittees.

Along with minutes from our February subcommittee meetings, attached is, the first guidance document of its kind, published 1/27/25 by the National Emergency Number Association----best practices for collaboration of 911 and 988 in serving callers in a mental health crisis.

Thank You to our subcommittee co-chairs who have stepped up to lead:

988 Access Subcommittee Co-Chairs:
Sarah Sayer, Executive Director, Angel Kids Foundation
Stella Johnson, CEO, Hope Haven

988 Youth Subcommittee Co-Chairs:
Jeanine Hoff, LCSW, Nemours
Victoria Bartow, BRAVE Regional Supervisor, UF Health

988 Crisis Response Subcommittee Co-Chairs:
Emma Hayes, LMHC, Mobile Response Director, St. Augustine Youth Services
Suzanne Mailloux, Executive Director, NAMI Jacksonville

Upcoming Meetings:

988 Steering Committee: 8:00 AM Tuesday April 15, 2025
Access Subcommittee: 9:00 AM Monday March 10, 2025
Youth Subcommittee: 11:00 AM Monday March 10, 2025
Crisis Response Subcommittee: 9:00 AM Tuesday March 11, 2025 and 9:00 AM Tuesday April 8, 2025

Have a great week and remember to take a moment for you.

Warm Regards,

Hannah Hackworth, LCSW, MBA
Crisis & 988 Director
United Way of Northeast Florida

Office: (904) 314-7414
Email: hannahh@uwnefl.org
40 E. Adams St., Suite 310, Jacksonville, FL 32202




unitedwaynefl.org

From: Joshi, Sunil - Mayor"s Office
To: Hannah Hackworth; Brooke Altonaga; Amy Nelson; "Laurie Price"; Irene Toto; Amy Cooper; Carr, Sheila; Tiffany McClary; Cynthia Gerdik; Debbie O"Neal; Jeff Winkler; Graham Sondra; Hudson, Lisa; Laureen Pagel; Oberlander, Beth; bsommers@mhrcflorida.com; Smith, Donna (RIVERPOINT; Suzanne Mailloux; Thompson, Johanna; Valerie Duquette; Waytowich, Vicki; Patti Greenough; Candece Tierney; John Eaton; Paige Stanton; Schuyler Siefker; Emma Hayes; Psampson@communityrehabcenter.org; Wanda Vega; Ana Fernandez; Brite, Brooklin; Kaila Hysmith; Brittny Woodard; ewoodward@crhwc.org; Erakal Goodman; Kathleen A. Baum; Zhykin, Christina D; Sara Rutan; Theresa Thweatt Rulien; Elizabeth Franco; Amanda Melady; Carter, Walter; "Tara Wildes"; Amanda Lochrie; "Robert Dean"; Eason, Jaime L.; pratt.ashley@mayo.edu; janica.valencia@bmcjax.org; "Lindsay Gamboa-Thompson"; Amanda Frankenfield; Tracee Holzendorf; Erin Whitaker-Houck; christine.cauffield@lsfnet.org; Kristine Ferrer Garcia; Shelley Katz; Amy Crane; ICARE; recoveryschool904@gmail.com; michael.blessing@myflfamilies.com; Ensign, Katie; Meghan Riley-Reynolds; desireej@stepbystep4help.com; tglovernwbh@att.net; linda.spadaro@bmcjax.org; Visconti, Carol A; kendra.wagner@bmcjax.com; amanda.brown3@bmcjax.com; Bennie, Rhett A; Megan Hartman; gleitheoir@gmail.com; victoritc@aol.com; Coretta Hill; Anthonia Levy; Bill Rotchford; mpatz; kendall.mccray@bmcjax.com; Kristen Argalas; Hall, Natalie C.; lsuther@ju.edu; Dennis Maneja; Hoff, Jeanine; Sherman, Lynn - Mayor"s Office; S. Wilburn; Aaron G. Canter-Mason; Sherry E. Carlin; Maddy Taylor; Tia Leathers; tj.ward@jaxchamber.com; abigale.bell@jaxchamber.com; Rico Bodin; Alan Mednick; Stella Johnson; nhowland@thefirewatch.org; sheryl@hearts4minds.org; Tillman, Petena L.; Reed, Carly N; Micolucci, Vic L; Brooks, Dianne C.; Jeff Yalden; Jason Kimmins; Paul Sapia; Terrie.andrews@lyfstylhealth.com; Lestrange Jr, Robert A.; Jonathan Davis; Julia Guazzo; tim.albro.lcsw@gmail.com
Subject: Re: 988 NEFL Steering Committee
Date: Wednesday, March 5, 2025 7:20:30 AM
Attachments: image002.png
image004.png
image006.png
image008.png
image010.png
image012.png
image014.png
Outlook-cezfnpc5.png

I love these committees and the chairs as well.

Thank you all for the great work you are doing!
Sunil

Sunil Joshi, MD, FACAAI, FAAAAI
Chief Health Officer | Office of Mayor Deegan
117 West Duval Street, Suite 400
Jacksonville, Fl 32202
(p) 904-708-2673
Coj.net

A NEW DAY.

From: Hannah Hackworth <hannahh@uwnefl.org>
Sent: Wednesday, March 5, 2025 7:14 AM
To: Brooke Altonaga <baltonaga@mhrcflorida.com>; Amy Nelson <anelson@mhrcflorida.com>; 'Laurie Price' <lauriepprice@gmail.com>; Irene Toto <irene.toto@firstinclay.org>; sarahh

<sarahh@uwnefl.org>; Amy Cooper <acooper@mhrcflorida.com>; Carr, Sheila <Sheila.Carr@uhsinc.com>; Tiffany McClary <Tiffany.McClary@newporthealthcare.com>; Cynthia Gerdik <cynthia.gerdik@jax.ufl.edu>; Debbie O'Neal <doneal@mhrcflorida.com>; Jeff Winkler <jeff@jaxbeam.org>; Graham Sondra <Sondra.Graham@hcahealthcare.com>; Hudson, Lisa <Lisa.Hudson@jax.ufl.edu>; Laureen Pagel <lpagel@spbh.org>; Oberlander, Beth <boberlander@cgcjax.org>; bsommers@mhrcflorida.com <bsommers@mhrcflorida.com>; Smith, Donna (RIVERPOINT <Donna.Smith2@uhsinc.com>; Suzanne Mailloux <s.mailloux@namijax.org>; Thompson, Johanna <Johanna.Thompson@jax.ufl.edu>; Valerie Duquette <Valerie.Duquette@FlaglerHealth.org>; Waytowich, Vicki <VickiW@coj.net>; Patti Greenough <pgreenough@epicbh.org>; Candece Tierney <ctierney@spbh.org>; John Eaton <John.Eaton@FlaglerHealth.org>; Paige Stanton <Paige.Stanton@FlaglerHealth.org>; 'chodgkins@gwjax.com' <'chodgkins@gwjax.com'>; 'sjackson@smahealthcare.org' <'sjackson@smahealthcare.org'>; Schuyler Siefker <SchuylerS@sayskids.org>; Emma Hayes <EmmaH@sayskids.org>; 'DennisM@sayskids.org' <'DennisM@sayskids.org'>; Psampson@communityrehabcenter.org <Psampson@communityrehabcenter.org>; 'GFollick@GWJax.com' <'GFollick@GWJax.com'>; Wanda Vega <wvega@sjso.org>; Ana Fernandez <afernandez@smahealthcare.org>; Brite, Brooklin <Brooklin.Brite@bmcjax.com>; Kaila Hysmith <khysmith@sjso.org>; Brittny Woodard <brittnyw@uwnefl.org>; ewoodward@crhwc.org <ewoodward@crhwc.org>; Erakal Goodman <egoodman@crhwc.org>; Kathleen A. Baum <KA1473@nassauso.com>; Zhykin, Christina D <Christina.Zhykin@bmcjax.com>; Sara Rutan <srutan@epicbh.org>; Theresa Thweatt Rulien <theresa@cgcjax.org>; Elizabeth Franco <Elizabeth.Franco@Firstinclay.org>; Amanda Melady <AMelady@GWJax.com>; Carter, Walter <wcarter@cgcjax.org>; 'Tara Wildes' <twildes@sjso.org>; Amanda Lochrie <Amanda.Lochrie@nemours.org>; 'Robert Dean' <rdean@sjso.org>; Eason, Jaime L. <Jaime.Eason@jaxsheriff.org>; pratt.ashley@mayo.edu <pratt.ashley@mayo.edu>; janica.valencia@bmcjax.org <janica.valencia@bmcjax.org>; 'Lindsay Gamboa-Thompson' <Lindsay.Thompson@FlaglerHealth.org>; Amanda Frankenfield <amanda.frankenfield@heretomorrow.org>; Tracee Holzendorf <tracee.holzendorf@heretomorrow.org>; Erin Whitaker-Houck <erin.whitakerhouck@lsfnet.org>; christine.cauffield@lsfnet.org <christine.cauffield@lsfnet.org>; Kristine Ferrer Garcia <kristine.garcia@lsfnet.org>; Shelley Katz <shelley.katz@lsfnet.org>; Amy Crane <acrane@jaxcf.org>; ICARE <icarejax@gmail.com>; recoveryschool904@gmail.com <recoveryschool904@gmail.com>; michael.blessing@myflfamilies.com <michael.blessing@myflfamilies.com>; Ensign, Katie <Katie.Ensign@bmcjax.com>; Meghan Riley-Reynolds <meghan.rileyreynolds@lsfnet.org>; desireej@stepbystep4help.com <desireej@stepbystep4help.com>; tglovernwbh@att.net <tglovernwbh@att.net>; linda.spadaro@bmcjax.org <linda.spadaro@bmcjax.org>; Visconti, Carol A <Carol.Visconti@bmcjax.com>; kendra.wagner@bmcjax.com <kendra.wagner@bmcjax.com>; amanda.brown3@bmcjax.com <amanda.brown3@bmcjax.com>; Bennie, Rhett A <Rhett.Bennie@bmcjax.com>; Megan Hartman <meganh@uwnefl.org>; gleitheoir@gmail.com <gleitheoir@gmail.com>; victoritc@aol.com <victoritc@aol.com>; Coretta Hill <CorettaH@uwnefl.org>; Anthonia Levy <alevy@epicbh.org>; Bill Rotchford <billrotchford@gmail.com>; mpatz <mpatz@uwnefl.org>; kendall.mccray@bmcjax.com <kendall.mccray@bmcjax.com>; Kristen Argalas <Kristen.Argalas@hoeferwelker.com>; Hall, Natalie C. <natalie.hall@sba.gov>; lsuther@ju.edu <lsuther@ju.edu>; Dennis Maneja

<DennisM@sayskids.org>; Hoff, Jeanine <Jeanine.Hoff@nemours.org>; Sherman, Lynn - Mayor's Office <LSherman@coj.net>; S. Wilburn <stwwilburn@comcast.net>; Aaron G. Canter-Mason <aaron.cantermason@lsfnet.org>; Sherry E. Carlin <sherry.carlin@lsfnet.org>; Maddy Taylor <maddyt@uwnefl.org>; Tia Leathers <tia@writejustness.com>; tj.ward@jaxchamber.com <tj.ward@jaxchamber.com>; abigale.bell@jaxchamber.com <abigale.bell@jaxchamber.com>; Rico Bodin <RBodin@GWJax.com>; Alan Mednick <alan.mednick@livingworks.net>; Stella Johnson <stellaj@hope-haven.org>; Joshi, Sunil - Mayor's Office <SJoshi@coj.net>; nhowland@thefirewatch.org <nhowland@thefirewatch.org>; sheryl@hearts4minds.org <sheryl@hearts4minds.org>; Tillman, Petena L. <Petena.Tillman@jaxsheriff.org>; Reed, Carly N <Carly.Reed@jaxsheriff.org>; Micolucci, Vic L <Vic.Micolucci@jaxsheriff.org>; Brooks, Dianne C. <Dianne.Brooks@jaxsheriff.org>; Jeff Yalden <jeffyalden@uwnefl.org>; Jason Kimmins <jasonk@uwnefl.org>; Paul Sapia <psapia@telescopehealth.com>; Terrie.andrews@lyfstylhealth.com <Terrie.andrews@lyfstylhealth.com>; Lestrange Jr, Robert A. <Robert.LestrangeJr@jaxsheriff.org>; Jonathan Davis <jonathand@uwnefl.org>; Julia Guazzo <juliag@uwnefl.org>; tim.albro.lcsw@gmail.com <tim.albro.lcsw@gmail.com>
Subject: 988 NEFL Steering Committee

EXTERNAL EMAIL: This email originated from a non-COJ email address. Do not click any links or open any attachments unless you trust the sender and know the content is safe.

Good Morning 988 Steering Committee,
Sending you and your teams the energy of gratitude as we continue to advance the goals that brought us together in 2021. Thank you to all organizations who have sent representatives to serve on the subcommittees.

Along with minutes from our February subcommittee meetings, attached is, the first guidance document of its kind, published 1/27/25 by the National Emergency Number Association----best practices for collaboration of 911 and 988 in serving callers in a mental health crisis.

Thank You to our subcommittee co-chairs who have stepped up to lead:

988 Access Subcommittee Co-Chairs:
Sarah Sayer, Executive Director, Angel Kids Foundation
Stella Johnson, CEO, Hope Haven

988 Youth Subcommittee Co-Chairs:
Jeanine Hoff, LCSW, Nemours
Victoria Bartow, BRAVE Regional Supervisor, UF Health

988 Crisis Response Subcommittee Co-Chairs:
Emma Hayes, LMHC, Mobile Response Director, St. Augustine Youth Services
Suzanne Mailloux, Executive Director, NAMI Jacksonville

Upcoming Meetings:

988 Steering Committee: 8:00 AM Tuesday April 15, 2025
Access Subcommittee: 9:00 AM Monday March 10, 2025
Youth Subcommittee: 11:00 AM Monday March 10, 2025
Crisis Response Subcommittee: 9:00 AM Tuesday March 11, 2025 and 9:00 AM Tuesday April 8, 2025

Have a great week and remember to take a moment for you.

Warm Regards,

Hannah Hackworth, LCSW, MBA
Crisis & 988 Director
United Way of Northeast Florida

Office: (904) 314-7414
Email: hannahh@uwnefl.org
40 E. Adams St., Suite 310, Jacksonville, FL 32202




unitedwaynefl.org

From:	Joshi, Sunil - Mayor"s Office
To:	Hannah Hackworth; Brooke Altonaga; Amy Nelson; "Laurie Price"; Irene Toto; Amy Cooper; Carr, Sheila; Tiffany McClary; Cynthia Gerdik; Debbie O"Neal; Jeff Winkler; Graham Sondra; Hudson, Lisa; Laureen Pagel; Oberlander, Beth; bsommers@mhrcflorida.com; Smith, Donna (RIVERPOINT; Suzanne Mailloux; Thompson, Johanna; Valerie Duquette; Waytowich, Vicki; Patti Greenough; Candece Tierney; John Eaton; Paige Stanton; Schuyler Siefker; Emma Hayes; Psampson@communityrehabcenter.org; Wanda Vega; Ana Fernandez; Brite, Brooklin; Kaila Hysmith; Brittny Woodard; ewoodward@crhwc.org; Erakal Goodman; Kathleen A. Baum; Zhykin, Christina D; Sara Rutan; Theresa Thweatt Rulien; Elizabeth Franco; Amanda Melady; Carter, Walter; "Tara Wildes"; Amanda Lochrie; "Robert Dean"; Eason, Jaime L.; pratt.ashley@mayo.edu; janica.valencia@bmcjax.org; "Lindsay Gamboa-Thompson"; Amanda Frankenfield; Tracee Holzendorf; Erin Whitaker-Houck; christine.cauffield@lsfnet.org; Kristine Ferrer Garcia; Shelley Katz; Amy Crane; ICARE; recoveryschool904@gmail.com; michael.blessing@myflfamilies.com; Ensign, Katie; Meghan Riley-Reynolds; desireej@stepbystep4help.com; tglovernwbh@att.net; linda.spadaro@bmcjax.org; Visconti, Carol A; kendra.wagner@bmcjax.com; amanda.brown3@bmcjax.com; Bennie, Rhett A; Megan Hartman; gleitheoir@gmail.com; victoritc@aol.com; Coretta Hill; Anthonia Levy; Bill Rotchford; mpatz; kendall.mccray@bmcjax.com; Kristen Argalas; Hall, Natalie C.; lsuther@ju.edu; Dennis Maneja; Hoff, Jeanine; Sherman, Lynn - Mayor"s Office; S. Wilburn; Aaron G. Canter-Mason; Sherry E. Carlin; Maddy Taylor; Tia Leathers; tj.ward@jaxchamber.com; abigale.bell@jaxchamber.com; Rico Bodin; Alan Mednick; Stella Johnson; nhowland@thefirewatch.org; sheryl@hearts4minds.org; Tillman, Petena L.; Reed, Carly N; Micolucci, Vic L; Brooks, Dianne C.; Jeff Yalden; Jason Kimmins; Paul Sapia; Terrie.andrews@lyfstylhealth.com; Lestrange Jr, Robert A.; Jonathan Davis; Julia Guazzo; tim.albro.lcsw@gmail.com
Bcc:	Joshi, Sunil - Mayor"s Office
Subject:	Re: 988 NEFL Steering Committee
Date:	Wednesday, March 5, 2025 7:20:27 AM
Attachments:	image002.png image004.png image006.png image008.png image010.png image012.png image014.png Outlook-cezfnpc5.png

---

I love these committees and the chairs as well.

Thank you all for the great work you are doing!
Sunil

Sunil Joshi, MD, FACAAI, FAAAAI
Chief Health Officer | Office of Mayor Deegan
117 West Duval Street, Suite 400
Jacksonville, Fl 32202
(p) 904-708-2673
Coj.net

A NEW DAY.

From: Hannah Hackworth <hannahh@uwnefl.org>
Sent: Wednesday, March 5, 2025 7:14 AM
To: Brooke Altonaga <baltonaga@mhrcflorida.com>; Amy Nelson <anelson@mhrcflorida.com>;

'Laurie Price' <lauriepprice@gmail.com>; Irene Toto <irene.toto@firstinclay.org>; sarahh <sarahh@uwnefl.org>; Amy Cooper <acooper@mhrcflorida.com>; Carr, Sheila <Sheila.Carr@uhsinc.com>; Tiffany McClary <Tiffany.McClary@newporthealthcare.com>; Cynthia Gerdik <cynthia.gerdik@jax.ufl.edu>; Debbie O'Neal <doneal@mhrcflorida.com>; Jeff Winkler <jeff@jaxbeam.org>; Graham Sondra <Sondra.Graham@hcahealthcare.com>; Hudson, Lisa <Lisa.Hudson@jax.ufl.edu>; Laureen Pagel <lpagel@spbh.org>; Oberlander, Beth <boberlander@cgcjax.org>; bsommers@mhrcflorida.com <bsommers@mhrcflorida.com>; Smith, Donna (RIVERPOINT <Donna.Smith2@uhsinc.com>; Suzanne Mailloux <s.mailloux@namijax.org>; Thompson, Johanna <Johanna.Thompson@jax.ufl.edu>; Valerie Duquette <Valerie.Duquette@FlaglerHealth.org>; Waytowich, Vicki <VickiW@coj.net>; Patti Greenough <pgreenough@epicbh.org>; Candece Tierney <ctierney@spbh.org>; John Eaton <John.Eaton@FlaglerHealth.org>; Paige Stanton <Paige.Stanton@FlaglerHealth.org>; 'chodgkins@gwjax.com' <'chodgkins@gwjax.com'>; 'sjackson@smahealthcare.org' <'sjackson@smahealthcare.org'>; Schuyler Siefker <SchuylerS@sayskids.org>; Emma Hayes <EmmaH@sayskids.org>; 'DennisM@sayskids.org' <'DennisM@sayskids.org'>; Psampson@communityrehabcenter.org <Psampson@communityrehabcenter.org>; 'GFollick@GWJax.com' <'GFollick@GWJax.com'>; Wanda Vega <wvega@sjso.org>; Ana Fernandez <afernandez@smahealthcare.org>; Brite, Brooklin <Brooklin.Brite@bmcjax.com>; Kaila Hysmith <khysmith@sjso.org>; Brittny Woodard <brittnyw@uwnefl.org>; ewoodward@crhwc.org <ewoodward@crhwc.org>; Erakal Goodman <egoodman@crhwc.org>; Kathleen A. Baum <KA1473@nassauso.com>; Zhykin, Christina D <Christina.Zhykin@bmcjax.com>; Sara Rutan <srutan@epicbh.org>; Theresa Thweatt Rulien <theresa@cgcjax.org>; Elizabeth Franco <Elizabeth.Franco@Firstinclay.org>; Amanda Melady <AMelady@GWJax.com>; Carter, Walter <wcarter@cgcjax.org>; 'Tara Wildes' <twildes@sjso.org>; Amanda Lochrie <Amanda.Lochrie@nemours.org>; 'Robert Dean' <rdean@sjso.org>; Eason, Jaime L. <Jaime.Eason@jaxsheriff.org>; pratt.ashley@mayo.edu <pratt.ashley@mayo.edu>; janica.valencia@bmcjax.org <janica.valencia@bmcjax.org>; 'Lindsay Gamboa-Thompson' <Lindsay.Thompson@FlaglerHealth.org>; Amanda Frankenfield <amanda.frankenfield@heretomorrow.org>; Tracee Holzendorf <tracee.holzendorf@heretomorrow.org>; Erin Whitaker-Houck <erin.whitakerhouck@lsfnet.org>; christine.cauffield@lsfnet.org <christine.cauffield@lsfnet.org>; Kristine Ferrer Garcia <kristine.garcia@lsfnet.org>; Shelley Katz <shelley.katz@lsfnet.org>; Amy Crane <acrane@jaxcf.org>; ICARE <icarejax@gmail.com>; recoveryschool904@gmail.com <recoveryschool904@gmail.com>; michael.blessing@myflfamilies.com <michael.blessing@myflfamilies.com>; Ensign, Katie <Katie.Ensign@bmcjax.com>; Meghan Riley-Reynolds <meghan.rileyreynolds@lsfnet.org>; desireej@stepbystep4help.com <desireej@stepbystep4help.com>; tglovernwbh@att.net <tglovernwbh@att.net>; linda.spadaro@bmcjax.org <linda.spadaro@bmcjax.org>; Visconti, Carol A <Carol.Visconti@bmcjax.com>; kendra.wagner@bmcjax.com <kendra.wagner@bmcjax.com>; amanda.brown3@bmcjax.com <amanda.brown3@bmcjax.com>; Bennie, Rhett A <Rhett.Bennie@bmcjax.com>; Megan Hartman <meganh@uwnefl.org>; gleitheoir@gmail.com <gleitheoir@gmail.com>; victoritc@aol.com <victoritc@aol.com>; Coretta Hill <CorettaH@uwnefl.org>; Anthonia Levy <alevy@epicbh.org>; Bill Rotchford <billrotchford@gmail.com>; mpatz <mpatz@uwnefl.org>; kendall.mccray@bmcjax.com <kendall.mccray@bmcjax.com>; Kristen Argalas <Kristen.Argalas@hoeferwelker.com>; Hall, Natalie

C. <natalie.hall@sba.gov>; lsuther@ju.edu <lsuther@ju.edu>; Dennis Maneja <DennisM@sayskids.org>; Hoff, Jeanine <Jeanine.Hoff@nemours.org>; Sherman, Lynn - Mayor's Office <LSherman@coj.net>; S. Wilburn <stwwilburn@comcast.net>; Aaron G. Canter-Mason <aaron.cantermason@lsfnet.org>; Sherry E. Carlin <sherry.carlin@lsfnet.org>; Maddy Taylor <maddyt@uwnefl.org>; Tia Leathers <tia@writejustness.com>; tj.ward@jaxchamber.com <tj.ward@jaxchamber.com>; abigale.bell@jaxchamber.com <abigale.bell@jaxchamber.com>; Rico Bodin <RBodin@GWJax.com>; Alan Mednick <alan.mednick@livingworks.net>; Stella Johnson <stellaj@hope-haven.org>; Joshi, Sunil - Mayor's Office <SJoshi@coj.net>; nhowland@thefirewatch.org <nhowland@thefirewatch.org>; sheryl@hearts4minds.org <sheryl@hearts4minds.org>; Tillman, Petena L. <Petena.Tillman@jaxsheriff.org>; Reed, Carly N <Carly.Reed@jaxsheriff.org>; Micolucci, Vic L <Vic.Micolucci@jaxsheriff.org>; Brooks, Dianne C. <Dianne.Brooks@jaxsheriff.org>; Jeff Yalden <jeffyalden@uwnefl.org>; Jason Kimmins <jasonk@uwnefl.org>; Paul Sapia <psapia@telescopehealth.com>; Terrie.andrews@lyfstylhealth.com <Terrie.andrews@lyfstylhealth.com>; Lestrange Jr, Robert A. <Robert.LestrangeJr@jaxsheriff.org>; Jonathan Davis <jonathand@uwnefl.org>; Julia Guazzo <juliag@uwnefl.org>; tim.albro.lcsw@gmail.com <tim.albro.lcsw@gmail.com>
Subject: 988 NEFL Steering Committee

EXTERNAL EMAIL: This email originated from a non-COJ email address. Do not click any links or open any attachments unless you trust the sender and know the content is safe.

Good Morning 988 Steering Committee,
Sending you and your teams the energy of gratitude as we continue to advance the goals that brought us together in 2021. Thank you to all organizations who have sent representatives to serve on the subcommittees.

Along with minutes from our February subcommittee meetings, attached is, the first guidance document of its kind, published 1/27/25 by the National Emergency Number Association----best practices for collaboration of 911 and 988 in serving callers in a mental health crisis.

Thank You to our subcommittee co-chairs who have stepped up to lead:

988 Access Subcommittee Co-Chairs:
Sarah Sayer, Executive Director, Angel Kids Foundation
Stella Johnson, CEO, Hope Haven

988 Youth Subcommittee Co-Chairs:
Jeanine Hoff, LCSW, Nemours
Victoria Bartow, BRAVE Regional Supervisor, UF Health

988 Crisis Response Subcommittee Co-Chairs:
Emma Hayes, LMHC, Mobile Response Director, St. Augustine Youth Services
Suzanne Mailloux, Executive Director, NAMI Jacksonville

Upcoming Meetings:
988 Steering Committee: 8:00 AM Tuesday April 15, 2025
Access Subcommittee: 9:00 AM Monday March 10, 2025
Youth Subcommittee: 11:00 AM Monday March 10, 2025
Crisis Response Subcommittee: 9:00 AM Tuesday March 11, 2025 and 9:00 AM Tuesday April 8, 2025

Have a great week and remember to take a moment for you.

Warm Regards,

Hannah Hackworth, LCSW, MBA
Crisis & 988 Director
United Way of Northeast Florida

Office: (904) 314-7414
Email: hannahh@uwnefl.org
40 E. Adams St., Suite 310, Jacksonville, FL 32202

UNITED WAY Northeast Florida

988 FLORIDA LIFELINE

unitedwaynefl.org

From: Joshi, Sunil - Mayor"s Office

To: Hannah Hackworth; Brooke Altonaga; Amy Nelson; "Laurie Price"; Irene Toto; Amy Cooper; Carr, Sheila; Tiffany McClary; Cynthia Gerdik; Debbie O"Neal; Jeff Winkler; Graham Sondra; Hudson, Lisa; Laureen Pagel; Oberlander, Beth; bsommers@mhrcflorida.com; Smith, Donna (RIVERPOINT; Suzanne Mailloux; Thompson, Johanna; Valerie Duquette; Waytowich, Vicki; Patti Greenough; Candece Tierney; John Eaton; Paige Stanton; Schuyler Siefker; Emma Hayes; Psampson@communityrehabcenter.org; Wanda Vega; Ana Fernandez; Brite, Brooklin; Kaila Hysmith; Brittny Woodard; ewoodward@crhwc.org; Erakal Goodman; Kathleen A. Baum; Zhykin, Christina D; Sara Rutan; Theresa Thweatt Rulien; Elizabeth Franco; Amanda Melady; Carter, Walter; "Tara Wildes"; Amanda Lochrie; "Robert Dean"; Eason, Jaime L.; pratt.ashley@mayo.edu; janica.valencia@bmcjax.org; "Lindsay Gamboa-Thompson"; Amanda Frankenfield; Tracee Holzendorf; Erin Whitaker-Houck; christine.cauffield@lsfnet.org; Kristine Ferrer Garcia; Shelley Katz; Amy Crane; ICARE; recoveryschool904@gmail.com; michael.blessing@myflfamilies.com; Ensign, Katie; Meghan Riley-Reynolds; desireej@stepbystep4help.com; tglovernwbh@att.net; linda.spadaro@bmcjax.org; Visconti, Carol A; kendra.wagner@bmcjax.com; amanda.brown3@bmcjax.com; Bennie, Rhett A; Megan Hartman; gleitheoir@gmail.com; victoritc@aol.com; Coretta Hill; Anthonia Levy; Bill Rotchford; mpatz; kendall.mccray@bmcjax.com; Kristen Argalas; Hall, Natalie C.; lsuther@ju.edu; Dennis Maneja; Hoff, Jeanine; Sherman, Lynn - Mayor"s Office; S. Wilburn; Aaron G. Canter-Mason; Sherry E. Carlin; Maddy Taylor; Tia Leathers; tj.ward@jaxchamber.com; abigale.bell@jaxchamber.com; Rico Bodin; Alan Mednick; Stella Johnson; nhowland@thefirewatch.org; sheryl@hearts4minds.org; Tillman, Petena L.; Reed, Carly N; Micolucci, Vic L; Brooks, Dianne C.; Jeff Yalden; Jason Kimmins; Paul Sapia; Terrie.andrews@lyfstylhealth.com; Lestrange Jr, Robert A.; Jonathan Davis; Julia Guazzo; tim.albro.lcsw@gmail.com

Subject: Re: 988 NEFL Steering Committee

Date: Wednesday, March 5, 2025 7:20:30 AM

Attachments: image002.png
image004.png
image006.png
image008.png
image010.png
image012.png
image014.png
Outlook-cezfnpc5.png

I love these committees and the chairs as well.

Thank you all for the great work you are doing!
Sunil

Sunil Joshi, MD, FACAAI, FAAAAI
Chief Health Officer | Office of Mayor Deegan
117 West Duval Street, Suite 400
Jacksonville, Fl 32202
(p) 904-708-2673
Coj.net

A NEW DAY.

From: Hannah Hackworth <hannahh@uwnefl.org>
Sent: Wednesday, March 5, 2025 7:14 AM
To: Brooke Altonaga <baltonaga@mhrcflorida.com>; Amy Nelson <anelson@mhrcflorida.com>; 'Laurie Price' <lauriepprice@gmail.com>; Irene Toto <irene.toto@firstinclay.org>; sarahh

<sarahh@uwnefl.org>; Amy Cooper <acooper@mhrcflorida.com>; Carr, Sheila <Sheila.Carr@uhsinc.com>; Tiffany McClary <Tiffany.McClary@newporthealthcare.com>; Cynthia Gerdik <cynthia.gerdik@jax.ufl.edu>; Debbie O'Neal <doneal@mhrcflorida.com>; Jeff Winkler <jeff@jaxbeam.org>; Graham Sondra <Sondra.Graham@hcahealthcare.com>; Hudson, Lisa <Lisa.Hudson@jax.ufl.edu>; Laureen Pagel <lpagel@spbh.org>; Oberlander, Beth <boberlander@cgcjax.org>; bsommers@mhrcflorida.com <bsommers@mhrcflorida.com>; Smith, Donna (RIVERPOINT <Donna.Smith2@uhsinc.com>; Suzanne Mailloux <s.mailloux@namijax.org>; Thompson, Johanna <Johanna.Thompson@jax.ufl.edu>; Valerie Duquette <Valerie.Duquette@FlaglerHealth.org>; Waytowich, Vicki <VickiW@coj.net>; Patti Greenough <pgreenough@epicbh.org>; Candece Tierney <ctierney@spbh.org>; John Eaton <John.Eaton@FlaglerHealth.org>; Paige Stanton <Paige.Stanton@FlaglerHealth.org>; 'chodgkins@gwjax.com' <'chodgkins@gwjax.com'>; 'sjackson@smahealthcare.org' <'sjackson@smahealthcare.org'>; Schuyler Siefker <SchuylerS@sayskids.org>; Emma Hayes <EmmaH@sayskids.org>; 'DennisM@sayskids.org' <'DennisM@sayskids.org'>; Psampson@communityrehabcenter.org <Psampson@communityrehabcenter.org>; 'GFollick@GWJax.com' <'GFollick@GWJax.com'>; Wanda Vega <wvega@sjso.org>; Ana Fernandez <afernandez@smahealthcare.org>; Brite, Brooklin <Brooklin.Brite@bmcjax.com>; Kaila Hysmith <khysmith@sjso.org>; Brittny Woodard <brittnyw@uwnefl.org>; ewoodward@crhwc.org <ewoodward@crhwc.org>; Erakal Goodman <egoodman@crhwc.org>; Kathleen A. Baum <KA1473@nassauso.com>; Zhykin, Christina D <Christina.Zhykin@bmcjax.com>; Sara Rutan <srutan@epicbh.org>; Theresa Thweatt Rulien <theresa@cgcjax.org>; Elizabeth Franco <Elizabeth.Franco@Firstinclay.org>; Amanda Melady <AMelady@GWJax.com>; Carter, Walter <wcarter@cgcjax.org>; 'Tara Wildes' <twildes@sjso.org>; Amanda Lochrie <Amanda.Lochrie@nemours.org>; 'Robert Dean' <rdean@sjso.org>; Eason, Jaime L. <Jaime.Eason@jaxsheriff.org>; pratt.ashley@mayo.edu <pratt.ashley@mayo.edu>; janica.valencia@bmcjax.org <janica.valencia@bmcjax.org>; 'Lindsay Gamboa-Thompson' <Lindsay.Thompson@FlaglerHealth.org>; Amanda Frankenfield <amanda.frankenfield@heretomorrow.org>; Tracee Holzendorf <tracee.holzendorf@heretomorrow.org>; Erin Whitaker-Houck <erin.whitakerhouck@lsfnet.org>; christine.cauffield@lsfnet.org <christine.cauffield@lsfnet.org>; Kristine Ferrer Garcia <kristine.garcia@lsfnet.org>; Shelley Katz <shelley.katz@lsfnet.org>; Amy Crane <acrane@jaxcf.org>; ICARE <icarejax@gmail.com>; recoveryschool904@gmail.com <recoveryschool904@gmail.com>; michael.blessing@myflfamilies.com <michael.blessing@myflfamilies.com>; Ensign, Katie <Katie.Ensign@bmcjax.com>; Meghan Riley-Reynolds <meghan.rileyreynolds@lsfnet.org>; desireej@stepbystep4help.com <desireej@stepbystep4help.com>; tglovernwbh@att.net <tglovernwbh@att.net>; linda.spadaro@bmcjax.org <linda.spadaro@bmcjax.org>; Visconti, Carol A <Carol.Visconti@bmcjax.com>; kendra.wagner@bmcjax.com <kendra.wagner@bmcjax.com>; amanda.brown3@bmcjax.com <amanda.brown3@bmcjax.com>; Bennie, Rhett A <Rhett.Bennie@bmcjax.com>; Megan Hartman <meganh@uwnefl.org>; gleitheoir@gmail.com <gleitheoir@gmail.com>; victoritc@aol.com <victoritc@aol.com>; Coretta Hill <CorettaH@uwnefl.org>; Anthonia Levy <alevy@epicbh.org>; Bill Rotchford <billrotchford@gmail.com>; mpatz <mpatz@uwnefl.org>; kendall.mccray@bmcjax.com <kendall.mccray@bmcjax.com>; Kristen Argalas <Kristen.Argalas@hoeferwelker.com>; Hall, Natalie C. <natalie.hall@sba.gov>; lsuther@ju.edu <lsuther@ju.edu>; Dennis Maneja

<DennisM@sayskids.org>; Hoff, Jeanine <Jeanine.Hoff@nemours.org>; Sherman, Lynn - Mayor's Office <LSherman@coj.net>; S. Wilburn <stwwilburn@comcast.net>; Aaron G. Canter-Mason <aaron.cantermason@lsfnet.org>; Sherry E. Carlin <sherry.carlin@lsfnet.org>; Maddy Taylor <maddyt@uwnefl.org>; Tia Leathers <tia@writejustness.com>; tj.ward@jaxchamber.com <tj.ward@jaxchamber.com>; abigale.bell@jaxchamber.com <abigale.bell@jaxchamber.com>; Rico Bodin <RBodin@GWJax.com>; Alan Mednick <alan.mednick@livingworks.net>; Stella Johnson <stellaj@hope-haven.org>; Joshi, Sunil - Mayor's Office <SJoshi@coj.net>; nhowland@thefirewatch.org <nhowland@thefirewatch.org>; sheryl@hearts4minds.org <sheryl@hearts4minds.org>; Tillman, Petena L. <Petena.Tillman@jaxsheriff.org>; Reed, Carly N <Carly.Reed@jaxsheriff.org>; Micolucci, Vic L <Vic.Micolucci@jaxsheriff.org>; Brooks, Dianne C. <Dianne.Brooks@jaxsheriff.org>; Jeff Yalden <jeffyalden@uwnefl.org>; Jason Kimmins <jasonk@uwnefl.org>; Paul Sapia <psapia@telescopehealth.com>; Terrie.andrews@lyfstylhealth.com <Terrie.andrews@lyfstylhealth.com>; Lestrange Jr, Robert A. <Robert.LestrangeJr@jaxsheriff.org>; Jonathan Davis <jonathand@uwnefl.org>; Julia Guazzo <juliag@uwnefl.org>; tim.albro.lcsw@gmail.com <tim.albro.lcsw@gmail.com>
Subject: 988 NEFL Steering Committee

EXTERNAL EMAIL: This email originated from a non-COJ email address. Do not click any links or open any attachments unless you trust the sender and know the content is safe.

Good Morning 988 Steering Committee,
Sending you and your teams the energy of gratitude as we continue to advance the goals that brought us together in 2021. Thank you to all organizations who have sent representatives to serve on the subcommittees.

Along with minutes from our February subcommittee meetings, attached is, the first guidance document of its kind, published 1/27/25 by the National Emergency Number Association----best practices for collaboration of 911 and 988 in serving callers in a mental health crisis.

Thank You to our subcommittee co-chairs who have stepped up to lead:

988 Access Subcommittee Co-Chairs:
Sarah Sayer, Executive Director, Angel Kids Foundation
Stella Johnson, CEO, Hope Haven

988 Youth Subcommittee Co-Chairs:
Jeanine Hoff, LCSW, Nemours
Victoria Bartow, BRAVE Regional Supervisor, UF Health

988 Crisis Response Subcommittee Co-Chairs:
Emma Hayes, LMHC, Mobile Response Director, St. Augustine Youth Services
Suzanne Mailloux, Executive Director, NAMI Jacksonville

Upcoming Meetings:

988 Steering Committee: 8:00 AM Tuesday April 15, 2025
Access Subcommittee: 9:00 AM Monday March 10, 2025
Youth Subcommittee: 11:00 AM Monday March 10, 2025
Crisis Response Subcommittee: 9:00 AM Tuesday March 11, 2025 and 9:00 AM Tuesday April 8, 2025

Have a great week and remember to take a moment for you.

Warm Regards,

Hannah Hackworth, LCSW, MBA
Crisis & 988 Director
United Way of Northeast Florida

Office: (904) 314-7414
Email: hannahh@uwnefl.org
40 E. Adams St., Suite 310, Jacksonville, FL 32202




unitedwaynefl.org

From: Hannah Hackworth
To: Brooke Altonaga; Amy Nelson; "Laurie Price"; Irene Toto; sarahh; Amy Cooper; Carr, Sheila; Tiffany McClary; Cynthia Gerdik; Debbie O"Neal; Jeff Winkler; Graham Sondra; Hudson, Lisa; Laureen Pagel; Oberlander, Beth; bsommers@mhrcflorida.com; Smith, Donna (RIVERPOINT; Suzanne Mailloux; Thompson, Johanna; Valerie Duquette; Waytowich, Vicki; Patti Greenough; Candece Tierney; John Eaton; Paige Stanton; "chodgkins@gwjax.com"; "sjackson@smahealthcare.org"; Schuyler Siefker; Emma Hayes; "DennisM@sayskids.org"; Psampson@communityrehabcenter.org; "GFollick@GWJax.com"; Wanda Vega; Ana Fernandez; Brite, Brooklin; Kaila Hysmith; Brittny Woodard; ewoodward@crhwc.org; Erakal Goodman; Kathleen A. Baum; Zhykin, Christina D; Sara Rutan; Theresa Thweatt Rulien; Elizabeth Franco; Amanda Melady; Carter, Walter; "Tara Wildes"; Amanda Lochrie; "Robert Dean"; Eason, Jaime L.; pratt.ashley@mayo.edu; janica.valencia@bmcjax.org; "Lindsay Gamboa-Thompson"; Amanda Frankenfield; Tracee Holzendorf; Erin Whitaker-Houck; christine.cauffield@lsfnet.org; Kristine Ferrer Garcia; Shelley Katz; Amy Crane; ICARE; recoveryschool904@gmail.com; michael.blessing@myflfamilies.com; Ensign, Katie; Meghan Riley-Reynolds; desireej@stepbystep4help.com; tglovernwbh@att.net; linda.spadaro@bmcjax.org; Visconti, Carol A; kendra.wagner@bmcjax.com; amanda.brown3@bmcjax.com; Bennie, Rhett A; gleitheoir@gmail.com; victoritc@aol.com; karen.kelly@walmarthealth.com; Coretta Hill; Anthonia Levy; Bill Rotchford; mpatz; kendall.mccray@bmcjax.com; Kristen Argalas; Hall, Natalie C.; lsuther@ju.edu; Dennis Maneja; Hoff, Jeanine; Sherman, Lynn - Mayor"s Office; S. Wilburn; Aaron G. Canter-Mason; Sherry E. Carlin; Maddy Taylor; Tia Leathers; tj.ward@jaxchamber.com; abigale.bell@jaxchamber.com; Rico Bodin; Alan Mednick; Stella Johnson; Joshi, Sunil - Mayor"s Office; nhowland@thefirewatch.org; sheryl@hearts4minds.org; Tillman, Petena L.; Reed, Carly N; Micolucci, Vic L; Brooks, Dianne C.; Jeff Yalden; Jason Kimmins; psapia@telescopehealth.com; Terrie.andrews@lyfstylhealth.com; Lestrange Jr, Robert A.; Keto Porter
Subject: RE: 988 Steering Committee Mtg 1/21/25
Date: Tuesday, January 21, 2025 12:51:50 PM
Attachments: image001.png
image002.png
image003.png
image004.png
image005.png
image006.png
image007.png
image008.png
image009.png
image010.png
image011.png
image012.png
image013.png
image014.png
988 Steering C. 2025.pdf
Crisis Con 2024 Keynote_Monica Johnson.pdf

EXTERNAL EMAIL: This email originated from a non-COJ email address. Do not click any links or open any attachments unless you trust the sender and know the content is safe.

Good Afternoon 988 Steering Committee Members,

Thank you for our time together this morning. 2025 is going to be an important year for us. We are committed to the interconnection of our care continuum and ensuring all community members in crisis have a warm, welcoming experience of care and support.

For those of you not available to join us today, here is an update:
Suzanne of NAMI announced and we agreed to adopt a new purpose statement in the form and mission and vision for our 988 Steering Committee. Thank you Susan and work group!
Vision: A community that together fosters a caring network of hope and healing on our journey to mental wellbeing.
Mission: To connect our community to immediate help and compassionate support for mental wellbeing through a defined network of community care.

We agreed to convene as a full steering committee quarterly, with our next gathering Tuesday April 15, 2025 at 8:00 AM. Our subcommittees will meet the months that the steering committee does not. Our subcommittees objective for February and March is to develop a Road Map for the goals we selected. A helpful question to consider—What will be true if we accomplish our goal? I will adjust our meeting invitation sequence accordingly and send out subcommittee invitations for February and March.

Attached you will find the deck I shared with you this morning. If you hover over slide 25 (QPR slide) the link to a two minute video call to action for us from Paul Quinnett will pop up. He has been a friend and advisor to me over the last five years. We were short on time so I did not get to this slide.

The second attachment is the keynote address slides I pulled from in the presentation this morning, by Monica Johnson, M.A., L.P.C., Director of 988 & Behavioral Health Coordinating Office, SAMHSA.

If you have not, and wish to join a subcommittee, select your subcommittee by clicking here.

Subcommittee 1: Access

Focus is increasing access to timely crisis support and services and closing the loop to ensure community members received the help they needed.

Goal: Everyone in a mental health crisis receives the right services at the right time and has a supportive, recovery-oriented experience of care.

Subcommittee 2: Youth Crisis Support

Focus is collaboration and innovation to advance equity and support our youth in crisis.

Goal: Youth in mental health crisis and their families receive developmentally-appropriate services and supports.

Subcommittee 3: Crisis Response

Focus is improving collaboration among 988, Mobile Response, and Law Enforcement to provide recovery-oriented experiences of care and increase diversion from higher levels of care.

Goal: Law enforcement involvement in a mental health crisis is the exception, not the rule.

Our path forward is emerging and I'm grateful to be on this journey together.

Warmly,

Hannah Hackworth, LCSW, MBA
Crisis & 988 Director
United Way of Northeast Florida

Office: (904) 314-7414
Email: hannahh@uwnefl.org
40 E. Adams St., Suite 310, Jacksonville, FL 32202




unitedwaynefl.org

From: Hannah Hackworth
Sent: Friday, January 17, 2025 6:05 PM
To: Brooke Altonaga <baltonaga@mhrcflorida.com>; Amy Nelson <anelson@mhrcflorida.com>; 'Laurie Price' <lauriepprice@gmail.com>; Irene Toto <irene.toto@firstinclay.org>; Sarah Henderson <sarahh@uwnefl.org>; Amy Cooper <acooper@mhrcflorida.com>; Carr, Sheila <Sheila.Carr@uhsinc.com>; Tiffany McClary <Tiffany.McClary@newporthealthcare.com>; Cynthia Gerdik <cynthia.gerdik@jax.ufl.edu>; Debbie O'Neal <doneal@mhrcflorida.com>; Jeff Winkler <jeff@jaxbeam.org>; Graham Sondra <Sondra.Graham@hcahealthcare.com>; Hudson, Lisa <Lisa.Hudson@jax.ufl.edu>; Laureen Pagel <lpagel@spbh.org>; Oberlander, Beth <boberlander@cgcjax.org>; Robert Sommers, Ph.D. <bsommers@mhrcflorida.com>; Smith, Donna (RIVERPOINT <Donna.Smith2@uhsinc.com>; Suzanne Mailloux <s.mailloux@namijax.org>; Thompson, Johanna <Johanna.Thompson@jax.ufl.edu>; Valerie Duquette <Valerie.Duquette@FlaglerHealth.org>; Vicki Waytowich <vickiw@coj.net>; Patti Greenough <pgreenough@epicbh.org>; Candece Tierney <ctierney@spbh.org>; John Eaton <John.Eaton@FlaglerHealth.org>; Paige Stanton

<Paige.Stanton@FlaglerHealth.org>; 'chodgkins@gwjax.com'; 'sjackson@smahealthcare.org'; Schuyler Siefker <SchuylerS@sayskids.org>; Emma Hayes <EmmaH@sayskids.org>; 'DennisM@sayskids.org'; Psampson@communityrehabcenter.org; 'GFollick@GWJax.com'; Wanda Vega <wvega@sjso.org>; Ana Fernandez <afernandez@smahealthcare.org>; Brite, Brooklin <Brooklin.Brite@bmcjax.com>; Kaila Hysmith <khysmith@sjso.org>; Brittny Woodard <brittnyw@uwnefl.org>; ewoodward@crhwc.org; Erakal Goodman <egoodman@crhwc.org>; Kathleen A. Baum <KA1473@nassauso.com>; Zhykin, Christina D <Christina.Zhykin@bmcjax.com>; Sara Rutan <srutan@epicbh.org>; Theresa Thweatt Rulien <theresa@cgcjax.org>; Elizabeth Franco <Elizabeth.Franco@Firstinclay.org>; Amanda Melady <AMelady@GWJax.com>; Carter, Walter <wcarter@cgcjax.org>; 'Tara Wildes' <twildes@sjso.org>; Amanda Lochrie <Amanda.Lochrie@nemours.org>; 'Robert Dean' <rdean@sjso.org>; Jaime.Eason@jaxsheriff.org; pratt.ashley@mayo.edu; janica.valencia@bmcjax.org; 'Lindsay Gamboa-Thompson' <Lindsay.Thompson@FlaglerHealth.org>; Amanda Frankenfield <amanda.frankenfield@heretomorrow.org>; Tracee Holzendorf <tracee.holzendorf@heretomorrow.org>; Erin Whitaker-Houck <erin.whitakerhouck@lsfnet.org>; christine.cauffield@lsfnet.org; Kristine Ferrer Garcia <kristine.garcia@lsfnet.org>; Shelley Katz <shelley.katz@lsfnet.org>; Amy Crane <acrane@jaxcf.org>; ICARE <icarejax@gmail.com>; recoveryschool904@gmail.com; michael.blessing@myflfamilies.com; Ensign, Katie <Katie.Ensign@bmcjax.com>; Meghan Riley-Reynolds <meghan.rileyreynolds@lsfnet.org>; desireej@stepbystep4help.com; tglovernwbh@att.net; linda.spadaro@bmcjax.org; Visconti, Carol A <Carol.Visconti@bmcjax.com>; kendra.wagner@bmcjax.com; amanda.brown3@bmcjax.com; Bennie, Rhett A <Rhett.Bennie@bmcjax.com>; gleitheoir@gmail.com; victoritc@aol.com; karen.kelly@walmarthealth.com; Coretta Hill <CorettaH@uwnefl.org>; Anthonia Levy <alevy@epicbh.org>; Bill Rotchford <billrotchford@gmail.com>; Melanie Patz <mpatz@uwnefl.org>; kendall.mccray@bmcjax.com; Kristen Argalas <Kristen.Argalas@hoeferwelker.com>; Hall, Natalie C. <natalie.hall@sba.gov>; lsuther@ju.edu; Dennis Maneja <DennisM@sayskids.org>; Hoff, Jeanine <Jeanine.Hoff@nemours.org>; Sherman, Lynn - Mayor's Office <LSherman@coj.net>; S. Wilburn <stwwilburn@comcast.net>; Aaron G. Canter-Mason <aaron.cantermason@lsfnet.org>; Sherry E. Carlin <sherry.carlin@lsfnet.org>; Maddy Taylor <maddyt@uwnefl.org>; Tia Leathers <tia@writejustness.com>; tj.ward@jaxchamber.com; abigale.bell@jaxchamber.com; Rico Bodin <RBodin@GWJax.com>; Alan Mednick <alan.mednick@livingworks.net>; Stella Johnson <stellaj@hope-haven.org>; Joshi, Sunil - Mayor's Office <SJoshi@coj.net>; nhowland@thefirewatch.org; sheryl@hearts4minds.org; Petena.Tillman@jaxsheriff.org; Carly.Reed@jaxsheriff.org; Vic.Micolucci@jaxsheriff.org; Dianne.Brooks@jaxsheriff.org; Jeff Yalden <jeffyalden@uwnefl.org>; Jason Kimmins <jasonk@uwnefl.org>; psapia@telescopehealth.com; Terrie.andrews@lyfstylhealth.com; robert.lestrangejr@jaxsheriff.org
Subject: 988 Steering Committee Mtg 1/21/25

Good Evening 988 Steering Committee,
Happy New Year. It is going to be a powerful year for us as we move forward together to ensure that all members of our community in crisis have a warm, welcoming experience at every stop along our crisis care continuum.

“If you lose hope, you lose the vitality that keeps life moving, you lose that courage to be, that quality that helps you go on in spite of it all. And so today I still have a dream.”

-Dr. Martin Luther King, Jr.

At its essence, crisis work is about being present and creating a welcoming space where others can rediscover the light of hope that is within each of us, that carries us through the darkness to expanded awareness.

I’m looking forward to seeing you on Tuesday at 8:00 AM via Teams for our first convening of the year. Attached you will find our 1/21/25 agenda and notes for our 988 December Subcommittee meetings, drafted with the assistance of ReadAI.

Best Regards,

Hannah Hackworth, LCSW, MBA
Crisis & 988 Director
United Way of Northeast Florida

Office: (904) 314-7414
Email: hannahh@uwnefl.org
40 E. Adams St., Suite 310, Jacksonville, FL 32202



From: Hannah Hackworth
To: Brooke Altonaga; Amy Nelson; "Laurie Price"; Irene Toto; sarahh; Amy Cooper; Carr, Sheila; Tiffany McClary; Cynthia Gerdik; Debbie O"Neal; Jeff Winkler; Graham Sondra; Hudson, Lisa; Laureen Pagel; Oberlander, Beth; bsommers@mhrcflorida.com; Smith, Donna (RIVERPOINT; Suzanne Mailloux; Thompson, Johanna; Valerie Duquette; Waytowich, Vicki; Patti Greenough; Candece Tierney; John Eaton; Paige Stanton; "chodgkins@gwjax.com"; "sjackson@smahealthcare.org"; Schuyler Siefker; Emma Hayes; "DennisM@sayskids.org"; Psampson@communityrehabcenter.org; "GFollick@GWJax.com"; Wanda Vega; Ana Fernandez; Brite, Brooklin; Kaila Hysmith; Brittny Woodard; ewoodward@crhwc.org; Erakal Goodman; Kathleen A. Baum; Zhykin, Christina D; Sara Rutan; Theresa Thweatt Rulien; Elizabeth Franco; Amanda Melady; Carter, Walter; "Tara Wildes"; Amanda Lochrie; "Robert Dean"; Eason, Jaime L.; pratt.ashley@mayo.edu; janica.valencia@bmcjax.org; "Lindsay Gamboa-Thompson"; Amanda Frankenfield; Tracee Holzendorf; Erin Whitaker-Houck; christine.cauffield@lsfnet.org; Kristine Ferrer Garcia; Shelley Katz; Amy Crane; ICARE; recoveryschool904@gmail.com; michael.blessing@myflfamilies.com; Ensign, Katie; Meghan Riley-Reynolds; desireej@stepbystep4help.com; tglovernwbh@att.net; linda.spadaro@bmcjax.org; Visconti, Carol A; kendra.wagner@bmcjax.com; amanda.brown3@bmcjax.com; Bennie, Rhett A; gleitheoir@gmail.com; victoritc@aol.com; karen.kelly@walmarthealth.com; Coretta Hill; Anthonia Levy; Bill Rotchford; mpatz; kendall.mccray@bmcjax.com; Kristen Argalas; Hall, Natalie C.; lsuther@ju.edu; Dennis Maneja; Hoff, Jeanine; Sherman, Lynn - Mayor"s Office; S. Wilburn; Aaron G. Canter-Mason; Sherry E. Carlin; Maddy Taylor; Tia Leathers; tj.ward@jaxchamber.com; abigale.bell@jaxchamber.com; Rico Bodin; Alan Mednick; Stella Johnson; Joshi, Sunil - Mayor"s Office; nhowland@thefirewatch.org; sheryl@hearts4minds.org; Tillman, Petena L.; Reed, Carly N; Micolucci, Vic L; Brooks, Dianne C.; Jeff Yalden; Jason Kimmins; psapia@telescopehealth.com; Terrie.andrews@lyfstylhealth.com; Lestrange Jr, Robert A.; Keto Porter
Subject: RE: 988 Steering Committee Mtg 1/21/25
Date: Tuesday, January 21, 2025 12:51:50 PM
Attachments: image001.png
image002.png
image003.png
image004.png
image005.png
image006.png
image007.png
image008.png
image009.png
image010.png
image011.png
image012.png
image013.png
image014.png
988 Steering C. 2025.pdf
Crisis Con 2024 Keynote_Monica Johnson.pdf

EXTERNAL EMAIL: This email originated from a non-COJ email address. Do not click any links or open any attachments unless you trust the sender and know the content is safe.

Good Afternoon 988 Steering Committee Members,

Thank you for our time together this morning. 2025 is going to be an important year for us. We are committed to the interconnection of our care continuum and ensuring all community members in crisis have a warm, welcoming experience of care and support.

For those of you not available to join us today, here is an update:
Suzanne of NAMI announced and we agreed to adopt a new purpose statement in the form and mission and vision for our 988 Steering Committee. Thank you Susan and work group!
Vision: A community that together fosters a caring network of hope and healing on our journey to mental wellbeing.
Mission: To connect our community to immediate help and compassionate support for mental wellbeing through a defined network of community care.

We agreed to convene as a full steering committee quarterly, with our next gathering Tuesday April 15, 2025 at 8:00 AM. Our subcommittees will meet the months that the steering committee does not. Our subcommittees objective for February and March is to develop a Road Map for the goals we selected. A helpful question to consider—What will be true if we accomplish our goal? I will adjust our meeting invitation sequence accordingly and send out subcommittee invitations for February and March.

Attached you will find the deck I shared with you this morning. If you hover over slide 25 (QPR slide) the link to a two minute video call to action for us from Paul Quinnett will pop up. He has been a friend and advisor to me over the last five years. We were short on time so I did not get to this slide.

The second attachment is the keynote address slides I pulled from in the presentation this morning, by Monica Johnson, M.A., L.P.C., Director of 988 & Behavioral Health Coordinating Office, SAMHSA.

If you have not, and wish to join a subcommittee, select your subcommittee by clicking here.

Subcommittee 1: Access

Focus is increasing access to timely crisis support and services and closing the loop to ensure community members received the help they needed.

Goal: Everyone in a mental health crisis receives the right services at the right time and has a supportive, recovery-oriented experience of care.

Subcommittee 2: Youth Crisis Support

Focus is collaboration and innovation to advance equity and support our youth in crisis.

Goal: Youth in mental health crisis and their families receive developmentally-appropriate services and supports.

Subcommittee 3: Crisis Response

Focus is improving collaboration among 988, Mobile Response, and Law Enforcement to provide recovery-oriented experiences of care and increase diversion from higher levels of care.

Goal: Law enforcement involvement in a mental health crisis is the exception, not the rule.

Our path forward is emerging and I'm grateful to be on this journey together.

Warmly,

Hannah Hackworth, LCSW, MBA
Crisis & 988 Director
United Way of Northeast Florida

Office: (904) 314-7414
Email: hannahh@uwnefl.org
40 E. Adams St., Suite 310, Jacksonville, FL 32202




unitedwaynefl.org

From: Hannah Hackworth
Sent: Friday, January 17, 2025 6:05 PM
To: Brooke Altonaga <baltonaga@mhrcflorida.com>; Amy Nelson <anelson@mhrcflorida.com>; 'Laurie Price' <lauriepprice@gmail.com>; Irene Toto <irene.toto@firstinclay.org>; Sarah Henderson <sarahh@uwnefl.org>; Amy Cooper <acooper@mhrcflorida.com>; Carr, Sheila <Sheila.Carr@uhsinc.com>; Tiffany McClary <Tiffany.McClary@newporthealthcare.com>; Cynthia Gerdik <cynthia.gerdik@jax.ufl.edu>; Debbie O'Neal <doneal@mhrcflorida.com>; Jeff Winkler <jeff@jaxbeam.org>; Graham Sondra <Sondra.Graham@hcahealthcare.com>; Hudson, Lisa <Lisa.Hudson@jax.ufl.edu>; Laureen Pagel <lpagel@spbh.org>; Oberlander, Beth <boberlander@cgcjax.org>; Robert Sommers, Ph.D. <bsommers@mhrcflorida.com>; Smith, Donna (RIVERPOINT <Donna.Smith2@uhsinc.com>; Suzanne Mailloux <s.mailloux@namijax.org>; Thompson, Johanna <Johanna.Thompson@jax.ufl.edu>; Valerie Duquette <Valerie.Duquette@FlaglerHealth.org>; Vicki Waytowich <vickiw@coj.net>; Patti Greenough <pgreenough@epicbh.org>; Candece Tierney <ctierney@spbh.org>; John Eaton <John.Eaton@FlaglerHealth.org>; Paige Stanton

<Paige.Stanton@FlaglerHealth.org>; 'chodgkins@gwjax.com'; 'sjackson@smahealthcare.org'; Schuyler Siefker <SchuylerS@sayskids.org>; Emma Hayes <EmmaH@sayskids.org>; 'DennisM@sayskids.org'; Psampson@communityrehabcenter.org; 'GFollick@GWJax.com'; Wanda Vega <wvega@sjso.org>; Ana Fernandez <afernandez@smahealthcare.org>; Brite, Brooklin <Brooklin.Brite@bmcjax.com>; Kaila Hysmith <khysmith@sjso.org>; Brittny Woodard <brittnyw@uwnefl.org>; ewoodward@crhwc.org; Erakal Goodman <egoodman@crhwc.org>; Kathleen A. Baum <KA1473@nassauso.com>; Zhykin, Christina D <Christina.Zhykin@bmcjax.com>; Sara Rutan <srutan@epicbh.org>; Theresa Thweatt Rulien <theresa@cgcjax.org>; Elizabeth Franco <Elizabeth.Franco@Firstinclay.org>; Amanda Melady <AMelady@GWJax.com>; Carter, Walter <wcarter@cgcjax.org>; 'Tara Wildes' <twildes@sjso.org>; Amanda Lochrie <Amanda.Lochrie@nemours.org>; 'Robert Dean' <rdean@sjso.org>; Jaime.Eason@jaxsheriff.org; pratt.ashley@mayo.edu; janica.valencia@bmcjax.org; 'Lindsay Gamboa-Thompson' <Lindsay.Thompson@FlaglerHealth.org>; Amanda Frankenfield <amanda.frankenfield@heretomorrow.org>; Tracee Holzendorf <tracee.holzendorf@heretomorrow.org>; Erin Whitaker-Houck <erin.whitakerhouck@lsfnet.org>; christine.cauffield@lsfnet.org; Kristine Ferrer Garcia <kristine.garcia@lsfnet.org>; Shelley Katz <shelley.katz@lsfnet.org>; Amy Crane <acrane@jaxcf.org>; ICARE <icarejax@gmail.com>; recoveryschool904@gmail.com; michael.blessing@myflfamilies.com; Ensign, Katie <Katie.Ensign@bmcjax.com>; Meghan Riley-Reynolds <meghan.rileyreynolds@lsfnet.org>; desireej@stepbystep4help.com; tglovernwbh@att.net; linda.spadaro@bmcjax.org; Visconti, Carol A <Carol.Visconti@bmcjax.com>; kendra.wagner@bmcjax.com; amanda.brown3@bmcjax.com; Bennie, Rhett A <Rhett.Bennie@bmcjax.com>; gleitheoir@gmail.com; victoritc@aol.com; karen.kelly@walmarthealth.com; Coretta Hill <CorettaH@uwnefl.org>; Anthonia Levy <alevy@epicbh.org>; Bill Rotchford <billrotchford@gmail.com>; Melanie Patz <mpatz@uwnefl.org>; kendall.mccray@bmcjax.com; Kristen Argalas <Kristen.Argalas@hoeferwelker.com>; Hall, Natalie C. <natalie.hall@sba.gov>; lsuther@ju.edu; Dennis Maneja <DennisM@sayskids.org>; Hoff, Jeanine <Jeanine.Hoff@nemours.org>; Sherman, Lynn - Mayor's Office <LSherman@coj.net>; S. Wilburn <stwwilburn@comcast.net>; Aaron G. Canter-Mason <aaron.cantermason@lsfnet.org>; Sherry E. Carlin <sherry.carlin@lsfnet.org>; Maddy Taylor <maddyt@uwnefl.org>; Tia Leathers <tia@writejustness.com>; tj.ward@jaxchamber.com; abigale.bell@jaxchamber.com; Rico Bodin <RBodin@GWJax.com>; Alan Mednick <alan.mednick@livingworks.net>; Stella Johnson <stellaj@hope-haven.org>; Joshi, Sunil - Mayor's Office <SJoshi@coj.net>; nhowland@thefirewatch.org; sheryl@hearts4minds.org; Petena.Tillman@jaxsheriff.org; Carly.Reed@jaxsheriff.org; Vic.Micolucci@jaxsheriff.org; Dianne.Brooks@jaxsheriff.org; Jeff Yalden <jeffyalden@uwnefl.org>; Jason Kimmins <jasonk@uwnefl.org>; psapia@telescopehealth.com; Terrie.andrews@lyfstylhealth.com; robert.lestrangejr@jaxsheriff.org
Subject: 988 Steering Committee Mtg 1/21/25

Good Evening 988 Steering Committee,
Happy New Year. It is going to be a powerful year for us as we move forward together to ensure that all members of our community in crisis have a warm, welcoming experience at every stop along our crisis care continuum.

“If you lose hope, you lose the vitality that keeps life moving, you lose that courage to be, that quality that helps you go on in spite of it all. And so today I still have a dream.”

-Dr. Martin Luther King, Jr.

At its essence, crisis work is about being present and creating a welcoming space where others can rediscover the light of hope that is within each of us, that carries us through the darkness to expanded awareness.

I’m looking forward to seeing you on Tuesday at 8:00 AM via Teams for our first convening of the year. Attached you will find our 1/21/25 agenda and notes for our 988 December Subcommittee meetings, drafted with the assistance of ReadAI.

Best Regards,

Hannah Hackworth, LCSW, MBA
Crisis & 988 Director
United Way of Northeast Florida

Office: (904) 314-7414
Email: hannahh@uwnefl.org
40 E. Adams St., Suite 310, Jacksonville, FL 32202



From: Hannah Hackworth
To: Brooke Altonaga; Amy Nelson; "Laurie Price"; Irene Toto; sarahh; Amy Cooper; Carr, Sheila; Tiffany McClary; Cynthia Gerdik; Debbie O"Neal; Jeff Winkler; Graham Sondra; Hudson, Lisa; Laureen Pagel; Oberlander, Beth; bsommers@mhrcflorida.com; Smith, Donna (RIVERPOINT; Suzanne Mailloux; Thompson, Johanna; Valerie Duquette; Waytowich, Vicki; Patti Greenough; Candece Tierney; John Eaton; Paige Stanton; "chodgkins@gwjax.com"; "sjackson@smahealthcare.org"; Schuyler Siefker; Emma Hayes; "DennisM@sayskids.org"; Psampson@communityrehabcenter.org; "GFollick@GWJax.com"; Wanda Vega; Ana Fernandez; Brite, Brooklin; Kaila Hysmith; Brittny Woodard; ewoodward@crhwc.org; Erakal Goodman; Kathleen A. Baum; Zhykin, Christina D; Sara Rutan; Theresa Thweatt Rulien; Elizabeth Franco; Amanda Melady; Carter, Walter; "Tara Wildes"; Amanda Lochrie; "Robert Dean"; Eason, Jaime L.; pratt.ashley@mayo.edu; janica.valencia@bmcjax.org; "Lindsay Gamboa-Thompson"; Amanda Frankenfield; Tracee Holzendorf; Erin Whitaker-Houck; christine.cauffield@lsfnet.org; Kristine Ferrer Garcia; Shelley Katz; Amy Crane; ICARE; recoveryschool904@gmail.com; michael.blessing@myflfamilies.com; Ensign, Katie; Meghan Riley-Reynolds; desireej@stepbystep4help.com; tglovernwbh@att.net; linda.spadaro@bmcjax.org; Visconti, Carol A; kendra.wagner@bmcjax.com; amanda.brown3@bmcjax.com; Bennie, Rhett A; gleitheoir@gmail.com; victoritc@aol.com; karen.kelly@walmarthealth.com; Coretta Hill; Anthonia Levy; Bill Rotchford; mpatz; kendall.mccray@bmcjax.com; Kristen Argalas; Hall, Natalie C.; lsuther@ju.edu; Dennis Maneja; Hoff, Jeanine; Sherman, Lynn - Mayor"s Office; S. Wilburn; Aaron G. Canter-Mason; Sherry E. Carlin; Maddy Taylor; Tia Leathers; tj.ward@jaxchamber.com; abigale.bell@jaxchamber.com; Rico Bodin; Alan Mednick; Stella Johnson; Joshi, Sunil - Mayor"s Office; nhowland@thefirewatch.org; sheryl@hearts4minds.org; Tillman, Petena L.; Reed, Carly N; Micolucci, Vic L; Brooks, Dianne C.; Jeff Yalden; Jason Kimmins; psapia@telescopehealth.com; Terrie.andrews@lyfstylhealth.com; Lestrange Jr, Robert A.; Keto Porter
Subject: RE: 988 Steering Committee Mtg 1/21/25
Date: Tuesday, January 21, 2025 12:51:50 PM
Attachments: image001.png
image002.png
image003.png
image004.png
image005.png
image006.png
image007.png
image008.png
image009.png
image010.png
image011.png
image012.png
image013.png
image014.png
988 Steering C. 2025.pdf
Crisis Con 2024 Keynote_Monica Johnson.pdf

EXTERNAL EMAIL: This email originated from a non-COJ email address. Do not click any links or open any attachments unless you trust the sender and know the content is safe.

Good Afternoon 988 Steering Committee Members,

Thank you for our time together this morning. 2025 is going to be an important year for us. We are committed to the interconnection of our care continuum and ensuring all community members in crisis have a warm, welcoming experience of care and support.

For those of you not available to join us today, here is an update:
Suzanne of NAMI announced and we agreed to adopt a new purpose statement in the form and mission and vision for our 988 Steering Committee. Thank you Susan and work group!
Vision: A community that together fosters a caring network of hope and healing on our journey to mental wellbeing.
Mission: To connect our community to immediate help and compassionate support for mental wellbeing through a defined network of community care.

We agreed to convene as a full steering committee quarterly, with our next gathering Tuesday April 15, 2025 at 8:00 AM. Our subcommittees will meet the months that the steering committee does not. Our subcommittees objective for February and March is to develop a Road Map for the goals we selected. A helpful question to consider—What will be true if we accomplish our goal? I will adjust our meeting invitation sequence accordingly and send out subcommittee invitations for February and March.

Attached you will find the deck I shared with you this morning. If you hover over slide 25 (QPR slide) the link to a two minute video call to action for us from Paul Quinnett will pop up. He has been a friend and advisor to me over the last five years. We were short on time so I did not get to this slide.

The second attachment is the keynote address slides I pulled from in the presentation this morning, by Monica Johnson, M.A., L.P.C., Director of 988 & Behavioral Health Coordinating Office, SAMHSA.

If you have not, and wish to join a subcommittee, select your subcommittee by clicking here.

Subcommittee 1: Access

Focus is increasing access to timely crisis support and services and closing the loop to ensure community members received the help they needed.

Goal: Everyone in a mental health crisis receives the right services at the right time and has a supportive, recovery-oriented experience of care.

Subcommittee 2: Youth Crisis Support

Focus is collaboration and innovation to advance equity and support our youth in crisis.

Goal: Youth in mental health crisis and their families receive developmentally-appropriate services and supports.

Subcommittee 3: Crisis Response

Focus is improving collaboration among 988, Mobile Response, and Law Enforcement to provide recovery-oriented experiences of care and increase diversion from higher levels of care.

Goal: Law enforcement involvement in a mental health crisis is the exception, not the rule.

Our path forward is emerging and I'm grateful to be on this journey together.

Warmly,

Hannah Hackworth, LCSW, MBA
Crisis & 988 Director
United Way of Northeast Florida

Office: (904) 314-7414
Email: hannahh@uwnefl.org
40 E. Adams St., Suite 310, Jacksonville, FL 32202




unitedwaynefl.org

From: Hannah Hackworth
Sent: Friday, January 17, 2025 6:05 PM
To: Brooke Altonaga <baltonaga@mhrcflorida.com>; Amy Nelson <anelson@mhrcflorida.com>; 'Laurie Price' <lauriepprice@gmail.com>; Irene Toto <irene.toto@firstinclay.org>; Sarah Henderson <sarahh@uwnefl.org>; Amy Cooper <acooper@mhrcflorida.com>; Carr, Sheila <Sheila.Carr@uhsinc.com>; Tiffany McClary <Tiffany.McClary@newporthealthcare.com>; Cynthia Gerdik <cynthia.gerdik@jax.ufl.edu>; Debbie O'Neal <doneal@mhrcflorida.com>; Jeff Winkler <jeff@jaxbeam.org>; Graham Sondra <Sondra.Graham@hcahealthcare.com>; Hudson, Lisa <Lisa.Hudson@jax.ufl.edu>; Laureen Pagel <lpagel@spbh.org>; Oberlander, Beth <boberlander@cgcjax.org>; Robert Sommers, Ph.D. <bsommers@mhrcflorida.com>; Smith, Donna (RIVERPOINT <Donna.Smith2@uhsinc.com>; Suzanne Mailloux <s.mailloux@namijax.org>; Thompson, Johanna <Johanna.Thompson@jax.ufl.edu>; Valerie Duquette <Valerie.Duquette@FlaglerHealth.org>; Vicki Waytowich <vickiw@coj.net>; Patti Greenough <pgreenough@epicbh.org>; Candece Tierney <ctierney@spbh.org>; John Eaton <John.Eaton@FlaglerHealth.org>; Paige Stanton

<Paige.Stanton@FlaglerHealth.org>; 'chodgkins@gwjax.com'; 'sjackson@smahealthcare.org'; Schuyler Siefker <SchuylerS@sayskids.org>; Emma Hayes <EmmaH@sayskids.org>; 'DennisM@sayskids.org'; Psampson@communityrehabcenter.org; 'GFollick@GWJax.com'; Wanda Vega <wvega@sjso.org>; Ana Fernandez <afernandez@smahealthcare.org>; Brite, Brooklin <Brooklin.Brite@bmcjax.com>; Kaila Hysmith <khysmith@sjso.org>; Brittny Woodard <brittnyw@uwnefl.org>; ewoodward@crhwc.org; Erakal Goodman <egoodman@crhwc.org>; Kathleen A. Baum <KA1473@nassauso.com>; Zhykin, Christina D <Christina.Zhykin@bmcjax.com>; Sara Rutan <srutan@epicbh.org>; Theresa Thweatt Rulien <theresa@cgcjax.org>; Elizabeth Franco <Elizabeth.Franco@Firstinclay.org>; Amanda Melady <AMelady@GWJax.com>; Carter, Walter <wcarter@cgcjax.org>; 'Tara Wildes' <twildes@sjso.org>; Amanda Lochrie <Amanda.Lochrie@nemours.org>; 'Robert Dean' <rdean@sjso.org>; Jaime.Eason@jaxsheriff.org; pratt.ashley@mayo.edu; janica.valencia@bmcjax.org; 'Lindsay Gamboa-Thompson' <Lindsay.Thompson@FlaglerHealth.org>; Amanda Frankenfield <amanda.frankenfield@heretomorrow.org>; Tracee Holzendorf <tracee.holzendorf@heretomorrow.org>; Erin Whitaker-Houck <erin.whitakerhouck@lsfnet.org>; christine.cauffield@lsfnet.org; Kristine Ferrer Garcia <kristine.garcia@lsfnet.org>; Shelley Katz <shelley.katz@lsfnet.org>; Amy Crane <acrane@jaxcf.org>; ICARE <icarejax@gmail.com>; recoveryschool904@gmail.com; michael.blessing@myflfamilies.com; Ensign, Katie <Katie.Ensign@bmcjax.com>; Meghan Riley-Reynolds <meghan.rileyreynolds@lsfnet.org>; desireej@stepbystep4help.com; tglovernwbh@att.net; linda.spadaro@bmcjax.org; Visconti, Carol A <Carol.Visconti@bmcjax.com>; kendra.wagner@bmcjax.com; amanda.brown3@bmcjax.com; Bennie, Rhett A <Rhett.Bennie@bmcjax.com>; gleitheoir@gmail.com; victoritc@aol.com; karen.kelly@walmarthealth.com; Coretta Hill <CorettaH@uwnefl.org>; Anthonia Levy <alevy@epicbh.org>; Bill Rotchford <billrotchford@gmail.com>; Melanie Patz <mpatz@uwnefl.org>; kendall.mccray@bmcjax.com; Kristen Argalas <Kristen.Argalas@hoeferwelker.com>; Hall, Natalie C. <natalie.hall@sba.gov>; lsuther@ju.edu; Dennis Maneja <DennisM@sayskids.org>; Hoff, Jeanine <Jeanine.Hoff@nemours.org>; Sherman, Lynn - Mayor's Office <LSherman@coj.net>; S. Wilburn <stwwilburn@comcast.net>; Aaron G. Canter-Mason <aaron.cantermason@lsfnet.org>; Sherry E. Carlin <sherry.carlin@lsfnet.org>; Maddy Taylor <maddyt@uwnefl.org>; Tia Leathers <tia@writejustness.com>; tj.ward@jaxchamber.com; abigale.bell@jaxchamber.com; Rico Bodin <RBodin@GWJax.com>; Alan Mednick <alan.mednick@livingworks.net>; Stella Johnson <stellaj@hope-haven.org>; Joshi, Sunil - Mayor's Office <SJoshi@coj.net>; nhowland@thefirewatch.org; sheryl@hearts4minds.org; Petena.Tillman@jaxsheriff.org; Carly.Reed@jaxsheriff.org; Vic.Micolucci@jaxsheriff.org; Dianne.Brooks@jaxsheriff.org; Jeff Yalden <jeffyalden@uwnefl.org>; Jason Kimmins <jasonk@uwnefl.org>; psapia@telescopehealth.com; Terrie.andrews@lyfstylhealth.com; robert.lestrangejr@jaxsheriff.org
Subject: 988 Steering Committee Mtg 1/21/25

Good Evening 988 Steering Committee,
Happy New Year. It is going to be a powerful year for us as we move forward together to ensure that all members of our community in crisis have a warm, welcoming experience at every stop along our crisis care continuum.

“If you lose hope, you lose the vitality that keeps life moving, you lose that courage to be, that quality that helps you go on in spite of it all. And so today I still have a dream.”

-Dr. Martin Luther King, Jr.

At its essence, crisis work is about being present and creating a welcoming space where others can rediscover the light of hope that is within each of us, that carries us through the darkness to expanded awareness.

I’m looking forward to seeing you on Tuesday at 8:00 AM via Teams for our first convening of the year. Attached you will find our 1/21/25 agenda and notes for our 988 December Subcommittee meetings, drafted with the assistance of ReadAI.

Best Regards,

Hannah Hackworth, LCSW, MBA
Crisis & 988 Director
United Way of Northeast Florida

Office: (904) 314-7414
Email: hannahh@uwnefl.org
40 E. Adams St., Suite 310, Jacksonville, FL 32202



From: Jenny O"Donnell
To: Brino, Thomas R.; Sherman, Lynn - Mayor"s Office; "psapia@telescopehealth.com"
Cc: Palic, Johnna L., M.H.A.; Pratt, Ashley R., M.P.A.
Subject: Re: ACH Tour
Date: Thursday, January 9, 2025 9:56:20 AM

EXTERNAL EMAIL: This email originated from a non-COJ email address. Do not click any links or open any attachments unless you trust the sender and know the content is safe.

There does not seem to be any parking, where is the closest alternative law?

Get Outlook for Android

From: Brino, Thomas R. <Brino.Thomas@mayo.edu>
Sent: Wednesday, January 8, 2025 4:07:50 PM
To: "LSherman@coj.net" <LSherman@coj.net>; "psapia@telescopehealth.com" <psapia@telescopehealth.com>; Jenny O'Donnell <jodonnell@jaxcareconnect.org>
Cc: Palic, Johnna L., M.H.A. <Palic.Johnna@mayo.edu>; Pratt, Ashley R., M.P.A. <Pratt.Ashley@mayo.edu>
Subject: ACH Tour

CAUTION: This email originated from outside of the organization. Do not click links or open attachments unless you recognize the sender and know the content is safe.

Good afternoon,

We are looking forward to your visit of Mayo Clinic's Advanced Care at Home program tomorrow, 01/09. We are located in the Vincent Stabile North building. The best way to get there is to turn onto WM Davis Pkwy from San Pablo and then make a left onto Mellish DR. Once you reach the first four-way intersection, make a left and you will find the visitor parking.

Should you need further assistance with direction or locating the building, please don't hesitate to contact me directly at 407-421-3743!

Thank you,
Thomas Brino
Medical Administrative Assistant - Advanced Care at Home
Mayo Clinic | 4500 San Pablo Rd.| Jacksonville, FL 32224
Ph: (904) 953-1732 | Internal: 3-1732

From: Paul Sapia
To: Sherman, Lynn - Mayor"s Office
Subject: Re: Agency Partner Appreciation Breakfast on February 10th, 2025
Date: Friday, January 31, 2025 10:13:48 AM
Attachments: image001.png
image002.png
image003.png
image004.png
image005.png
image006.png
image007.png
image008.png
image009.png
image012.png
png-img-da5a3fde-4ecc-46a7-8525-cd45791994f9.png
png-img-e4aef22c-1187-40ba-b583-47a3e2cb45a9.png
png-img-9edef893-f048-4676-b790-0e134f9e3f3e.png
png-img-b6809622-3538-4a8d-bb7a-1a5317691270.png
png-img-429dbf03-b9b4-4d43-b678-06646df3f7c8.png
png-img-7ef7a731-883a-4aef-96c0-e255d9ab74be.png
png-img-b6fb061a-e33c-40dc-a5c3-0677920bef11.png
png-img-75fd233c-b2d5-425e-855f-62226d4b5552.png

EXTERNAL EMAIL: This email originated from a non-COJ email address. Do not click any links or open any attachments unless you trust the sender and know the content is safe.

I am planning on getting there. I am meeting with Mia Hobdy at 11 that day.
Thank you, I just saw that come through.

Paul Sapia, MHA
Chief Population Health Officer

904-373-5304 ext.7008
904-553-6091
psapia@telescopehealthcom

841 Prudential Drive | Suite 1410 | Jacksonville, FL 32207

telescopehealth.com

From: Sherman, Lynn - Mayor's Office <LSherman@coj.net>
Sent: Friday, January 31, 2025 10:04:16 AM
To: Paul Sapia <psapia@telescopehealth.com>
Subject: FW: Agency Partner Appreciation Breakfast on February 10th, 2025

Paul,
Will you be attending this to share Healthlink JAX? It seems like the right audience.

Kind regards,

Lynn

Lynn C. Sherman, MHA, CCHL
Executive Director of Health Programs
Office of Mayor Donna Deegan | City of Jacksonville
117 W. Duval Street, Suite 400
Jacksonville, FL 32202
lsherman@coj.net
https://www.coj.net

From: Laureen Husband <LHusband@feedingnefl.org>
Sent: Friday, January 31, 2025 9:41 AM
To: Paul Sapia <psapia@telescopehealth.com>; Black, Ellita <Ellita.Black@bcbsfl.com>; Rogers, Heather <Heather.Rogers@bcbsfl.com>; 'douglas.baer@brookshealth.org' <douglas.baer@brookshealth.org>; 'drjohnallennewman@gmail.com' <drjohnallennewman@gmail.com>; ann-marie.knight@jax.ufl.edu; 'John.Avendano@fscj.edu' <John.Avendano@fscj.edu>; 'Caitlin.brunell@heart.org' <Caitlin.brunell@heart.org>; nicole <nicole@bluezones.com>; Wynn, Richmond <rwynn@unf.edu>; Faye Johnson <fjohnson@nefhsc.org>; 'Moore, Lisa J.' <lisa.moore@fscj.edu>; 'Goodman MD, Jeremy' <Jeremy.Goodman@bmcjax.com>; Susan King <SKing@feedingnefl.org>; 'britvoice@icloud.com' <britvoice@icloud.com>; john newman <pastoratthemount@gmail.com>; Marlo Zarka <marlo@bluezones.com>; Jessie Roush <Jessie.Roush@heart.org>; Coretta Hill <CorettaH@uwnefl.org>; Sherman, Lynn - Mayor's Office <LSherman@coj.net>; Jocelyn Turner <jocelynt@pchjax.org>
Subject: Agency Partner Appreciation Breakfast on February 10th, 2025

EXTERNAL EMAIL: This email originated from a non-COJ email address. Do not click any links or open any attachments unless you trust the sender and know the content is safe.

Good morning JTC members,

I would like to invite you to this event on February 10th to meet our agency partners (Pantries and Food Distributors) all in one room. If you have services or resources that you would like to share with them, please plan to attend. The meeting will be a networking event as well as an opportunity to hear from them about how we (FNEFL) can better serve them. We will also be asking them to share what they are hearing from those they serve. If

you are able to attend, please reach out directly to me and also register here -Agency Partner Breakfast - Feeding Northeast Florida. Have a great weekend!
Best regards.
Laureen

Laureen Husband, Ed.D
Vice President,
Public Policy & Community Engagement
Feeding Northeast Florida
5245 Old Kings Road
Jacksonville, Florida 32254
Mobile: 352.284.0211
LHusband@feedingnefl.org | www.feedingnefl.org

From: Paul Sapia <psapia@telescopehealth.com>
Sent: Thursday, January 16, 2025 3:58 PM
To: Black, Ellita <Ellita.Black@bcbsfl.com>; Rogers, Heather <Heather.Rogers@bcbsfl.com>; 'douglas.baer@brookshealth.org' <douglas.baer@brookshealth.org>; 'drjohnallennewman@gmail.com' <drjohnallennewman@gmail.com>; Knight, Ann-Marie <Ann-Marie.Knight@jax.ufl.edu>; 'John.Avendano@fscj.edu' <John.Avendano@fscj.edu>; 'Caitlin.brunell@heart.org' <Caitlin.brunell@heart.org>; 'Nicole@bluezones.com' <Nicole@bluezones.com>; 'rwynn@unf.edu' <rwynn@unf.edu>; 'fjohnson@nefhsc.org' <fjohnson@nefhsc.org>; 'Moore, Lisa J.' <lisa.moore@fscj.edu>; 'Goodman MD, Jeremy' <Jeremy.Goodman@bmcjax.com>; Susan King <SKing@feedingnefl.org>; 'britvoice@icloud.com' <britvoice@icloud.com>; john newman <pastoratthemount@gmail.com>; Marlo Zarka <marlo@bluezones.com>; Jessie Roush <Jessie.Roush@heart.org>; TenBroeck, Angela - JCOD <ATenbroeck@coj.net>; Laureen Husband <LHusband@feedingnefl.org>; Coretta Hill <CorettaH@uwnefl.org>
Cc: 'Lsherman@coj.net' <Lsherman@coj.net>
Subject: RE: JTC Committee Notes, 12/17/2024

CAUTION: This email originated from outside of the organization. Do not click links or open attachments unless you recognize the sender and know the content is safe.

Thank you.
I will be on the call. I don't have a lot of information about Connect4Care at this point. I just wanted to show the team an example of what other communities have done when looking to build a community platform.

Paul Sapia, MHA
Chief Population Health Officer

904-373-5304 ext.7008
904-553-6091

✉ psapia@telescopehealthcom

841 Prudential Drive | Suite 1410 | Jacksonville, FL 32207

telescopehealth.com

From: Black, Ellita <Ellita.Black@bcbsfl.com>
Sent: Thursday, January 16, 2025 2:05 PM
To: Rogers, Heather <Heather.Rogers@bcbsfl.com>; 'douglas.baer@brookshealth.org' <douglas.baer@brookshealth.org>; 'drjohnallennewman@gmail.com' <drjohnallennewman@gmail.com>; Knight, Ann-Marie <Ann-Marie.Knight@jax.ufl.edu>; 'John.Avendano@fscj.edu' <John.Avendano@fscj.edu>; 'Caitlin.brunell@heart.org' <Caitlin.brunell@heart.org>; 'Nicole@bluezones.com' <Nicole@bluezones.com>; 'rwynn@unf.edu' <rwynn@unf.edu>; 'fjohnson@nefhsc.org' <fjohnson@nefhsc.org>; 'Moore, Lisa J.' <lisa.moore@fscj.edu>; Paul Sapia <psapia@telescopehealth.com>; 'Goodman MD, Jeremy' <Jeremy.Goodman@bmcjax.com>; Susan King <sking@feedingnefl.org>; 'britvoice@icloud.com' <britvoice@icloud.com>; john newman <pastoratthemount@gmail.com>; Marlo Zarka <marlo@bluezones.com>; Jessie Roush <Jessie.Roush@heart.org>; TenBroeck, Angela - JCOD <ATenbroeck@coj.net>; Laureen Husband <LHusband@feedingnefl.org>; Coretta Hill <CorettaH@uwnefl.org>
Cc: 'Lsherman@coj.net' <Lsherman@coj.net>
Subject: RE: JTC Committee Notes, 12/17/2024

Thank you, Heather!

Committee – please let us know if you have agenda items you would like to add for our meeting on Tuesday. **@Paul Sapia** – if you are available to attend on Tuesday, please let me know if you would like to be added to the agenda to discuss Connect4Care.

Thank you,

Ellita Black | Community Health & Business Affairs Lead
Health Equity Office
Ellita.Black@bcbsfl.com | (904) 508-4079 (cell)
4800 Deerwood Campus Parkway, Jacksonville, FL 32246

GUIDEWELL

From: Rogers, Heather <Heather.Rogers@bcbsfl.com>
Sent: Thursday, January 16, 2025 1:24 PM
To: 'douglas.baer@brookshealth.org' <douglas.baer@brookshealth.org>; 'drjohnallennewman@gmail.com' <drjohnallennewman@gmail.com>; Knight, Ann-Marie <Ann-Marie.Knight@jax.ufl.edu>; 'John.Avendano@fscj.edu' <John.Avendano@fscj.edu>; 'Caitlin.brunell@heart.org' <Caitlin.brunell@heart.org>; 'Nicole@bluezones.com' <Nicole@bluezones.com>; 'rwynn@unf.edu' <rwynn@unf.edu>; 'fjohnson@nefhsc.org' <fjohnson@nefhsc.org>; 'Moore, Lisa J.' <lisa.moore@fscj.edu>; psapia@telescopehealth.com; 'Goodman MD, Jeremy' <Jeremy.Goodman@bmcjax.com>; Susan King <sking@feedingnefl.org>; 'britvoice@icloud.com' <britvoice@icloud.com>; john newman <pastoratthemount@gmail.com>; Marlo Zarka <marlo@bluezones.com>; Jessie Roush <Jessie.Roush@heart.org>; TenBroeck, Angela - JCOD <ATenbroeck@coj.net>; Laureen Husband <LHusband@feedingnefl.org>; Coretta Hill <CorettaH@uwnefl.org>
Cc: Black, Ellita <Ellita.Black@bcbsfl.com>; 'Lsherman@coj.net' <Lsherman@coj.net>
Subject: JTC Committee Notes, 12/17/2024

Good afternoon,

Hope this email finds you well.

I realized today after putting our deck together for next week, that I sent the December notes to only Lynn and Dr. Tice. I wanted to be sure you have received them prior to our next meeting, 1/21.

Going forward you will have the meeting notes by end of the week of the meeting taking place.

Please review and let me know if you have any questions. Thank you and have a good day!

Heather Rogers
Executive Administrative Assistant to:
Dr. Kelli Tice, VP Medical Affairs & Chief Health Equity Officer
Email: Heather.Rogers@bcbsfl.com
Florida Blue | 4800 Deerwood Campus Parkway DC4-6 | Jacksonville, FL 32246

We comply with applicable Federal civil rights laws and do not discriminate.
Visit ///////floridablue.com/ndnotice to view our Non-Discrimination policy and find information on our free language assistance services.

Florida Blue is a trade name of Blue Cross and Blue Shield of Florida, Inc. Blue Cross and Blue Shield of Florida, Inc., and its subsidiary and affiliate companies are not responsible for errors or omissions in this e-mail message. Any personal comments made in this e-mail

do not reflect the views of Blue Cross and Blue Shield of Florida, Inc. The information contained in this document may be confidential and intended solely for the use of the individual or entity to whom it is addressed. This document may contain material that is privileged or protected from disclosure under applicable law. If you are not the intended recipient or the individual responsible for delivering to the intended recipient, please (1) be advised that any use, dissemination, forwarding, or copying of this document IS STRICTLY PROHIBITED; and (2) notify sender immediately by telephone and destroy the document. THANK YOU.

From: Dennis Stone
To: Sherman, Lynn - Mayor"s Office
Cc: jryan@vimjax.org; Mia Jones; Barbel Johnson, Kim M., D.O., M.P.H.; FoyMD, Tra"Chella J; stevenaum75@gmail.com; Nichols, Antonio C; ann-marie.knight@jax.ufl.edu; aparsons@vim-jax.org; Joshi, Sunil - Mayor"s Office; Sunil Joshi; lynn.sherman29@gmail.com; Paul Sapia; Barbel Johnson, Kim M., D.O., M.P.H.; FoyMD, Tra"Chella J; Nichols, Antonio C; Joshi, Sunil - Mayor"s Office
Subject: Re: Agenda - Primary and Dental Care COJ Committee Meeting
Date: Monday, January 13, 2025 5:10:44 PM
Attachments: image001.png

EXTERNAL EMAIL: This email originated from a non-COJ email address. Do not click any links or open any attachments unless you trust the sender and know the content is safe.

Having trouble with link. Could someone please send?

Sent from my iPhone

> On Jan 13, 2025, at 9:08 AM, Sherman, Lynn - Mayor's Office <LSherman@coj.net> wrote:
>
> CAUTION: This email originated from outside of "JAXUL". Do not click links or open attachments unless you recognize the sender and know the content is safe.
>
> Hi Primary & Dental Care committee,
>
> Please see attached agenda for today's meeting.
>
> See you soon on Teams!
>
> Kind regards,
>
> *Lynn*
>
> Lynn C. Sherman, MHA, CCHL
> Executive Director of Health Programs
> Office of Mayor Donna Deegan | City of Jacksonville
> 117 W. Duval Street, Suite 400
> Jacksonville, FL 32202
> lsherman@coj.net
> https://www.coj.net
>
> <image001.png>
>
> <Primary and Dental Care Committee Agenda 01.13.25.docx>

From: Dennis Stone
To: Sherman, Lynn - Mayor"s Office
Cc: jryan@vimjax.org; Mia Jones; Barbel Johnson, Kim M., D.O., M.P.H.; FoyMD, Tra"Chella J; stevenaum75@gmail.com; Nichols, Antonio C; ann-marie.knight@jax.ufl.edu; aparsons@vim-jax.org; Joshi, Sunil - Mayor"s Office; Sunil Joshi; lynn.sherman29@gmail.com; Paul Sapia; Barbel Johnson, Kim M., D.O., M.P.H.; FoyMD, Tra"Chella J; Nichols, Antonio C; Joshi, Sunil - Mayor"s Office
Subject: Re: Agenda - Primary and Dental Care COJ Committee Meeting
Date: Monday, January 13, 2025 5:10:44 PM
Attachments: image001.png

EXTERNAL EMAIL: This email originated from a non-COJ email address. Do not click any links or open any attachments unless you trust the sender and know the content is safe.

Having trouble with link. Could someone please send?

Sent from my iPhone

> On Jan 13, 2025, at 9:08 AM, Sherman, Lynn - Mayor's Office <LSherman@coj.net> wrote:
>
> CAUTION: This email originated from outside of "JAXUL". Do not click links or open attachments unless you recognize the sender and know the content is safe.
>
> Hi Primary & Dental Care committee,
>
> Please see attached agenda for today's meeting.
>
> See you soon on Teams!
>
> Kind regards,
>
> *Lynn*
>
> Lynn C. Sherman, MHA, CCHL
> Executive Director of Health Programs
> Office of Mayor Donna Deegan | City of Jacksonville
> 117 W. Duval Street, Suite 400
> Jacksonville, FL 32202
> lsherman@coj.net
> https://www.coj.net
>
> <image001.png>
>
> <Primary and Dental Care Committee Agenda 01.13.25.docx>

From:	Schatz, Heather - MAPA
To:	Christopher Obarski; Perry, Phillip - MAPA
Cc:	Natalie Caballero; Erin Harris
Subject:	RE: AmeriPro press release
Date:	Wednesday, December 11, 2024 12:55:00 PM
Attachments:	image001.png image002.png image003.png image004.png 12.7.2024 Update - AmeriPro Healthlink JAX News Release.docx

Hi, we were wondering if it could be written so that the focus is more on our program, as opposed to the company providing it? See attached for some suggestions to that end. Thanks!

From: Christopher Obarski <cobarski@daltonagency.com>
Sent: Wednesday, December 11, 2024 12:52 PM
To: Perry, Phillip - MAPA <PPerry@coj.net>; Schatz, Heather - MAPA <HSchatz@coj.net>
Cc: Natalie Caballero <ncaballero@daltonagency.com>; Erin Harris <eharris@telescopehealth.com>
Subject: Re: AmeriPro press release

EXTERNAL EMAIL: This email originated from a non-COJ email address. Do not click any links or open any attachments unless you trust the sender and know the content is safe.

Hi Phil and Heather,
Bringing this back up to the top of your inbox. Any chance you can take a look at this and advise if we can send this out? There's a time element to it for December so we're hoping to get it out soon. We are working through some details to potentially do this in January as well, but the dates/locations have yet to be decided.

If you have any questions, just let us know. Thank you.

chris obarski
senior public relations manager

c: 636.233.0229
cobarski@daltonagency.com
140 w. monroe st.
jacksonville, fl 32202

CONFIDENTIALITY NOTICE: This communication may include confidential information and is intended only for the use of the addressee(s). If you are not the intended recipient, please notify the sender immediately and do not disclose, store or copy the e-mail or any related attachments. Are you actually reading this?

From: Christopher Obarski <cobarski@daltonagency.com>
Date: Thursday, December 5, 2024 at 1:40 PM
To: Perry, Phillip - MAPA <PPerry@coj.net>, Schatz, Heather - MAPA <HSchatz@coj.net>

Cc: Natalie Caballero <ncaballero@daltonagency.com>, Erin Harris <eharris@telescopehealth.com>
Subject: AmeriPro press release

Hey Phil & Heather,
I've attached a press release for your review. This is from AmeriPro who will be facilitating community health screenings this month where they can connect patients to Healthlink JAX. They'd like to send this to Jacksonville media and we offered to assist in that effort.

If there are any further edits you'd like to make, please do so and return to me at your earliest convenience. If you have any questions, don't hesitate to ask.

Thank you for any feedback you can provide.

chris obarski
senior public relations manager

c: 636.233.0229
cobarski@daltonagency.com
140 w. monroe st.
jacksonville, fl 32202

CONFIDENTIALITY NOTICE: This communication may include confidential information and is intended only for the use of the addressee(s). If you are not the intended recipient, please notify the sender immediately and do not disclose, store or copy the e-mail or any related attachments. Are you actually reading this?

From: Christopher Obarski
To: Schatz, Heather - MAPA; Perry, Phillip - MAPA
Cc: Natalie Caballero; Erin Harris
Subject: Re: AmeriPro press release
Date: Friday, December 13, 2024 11:01:45 AM
Attachments: image001.png
image002.png
image003.png
image004.png
image005.png
image006.png
image007.png
image008.png

EXTERNAL EMAIL: This email originated from a non-COJ email address. Do not click any links or open any attachments unless you trust the sender and know the content is safe.

Hey Heather,
Just a quick note - AmeriPro was good with the changes and they'll be taking the lead on distributing it to media. Will keep you all updated on subsequent coverage and requests.

chris obarski
senior public relations manager

c: 636.233.0229
cobarski@daltonagency.com
140 w. monroe st.
jacksonville, fl 32202

CONFIDENTIALITY NOTICE: This communication may include confidential information and is intended only for the use of the addressee(s). If you are not the intended recipient, please notify the sender immediately and do not disclose, store or copy the e-mail or any related attachments. Are you actually reading this?

From: Christopher Obarski <cobarski@daltonagency.com>
Date: Wednesday, December 11, 2024 at 2:16 PM
To: Schatz, Heather - MAPA <HSchatz@coj.net>, Perry, Phillip - MAPA <PPerry@coj.net>
Cc: Natalie Caballero <ncaballero@daltonagency.com>, Erin Harris <eharris@telescopehealth.com>
Subject: Re: AmeriPro press release

Thanks, Heather. Let me check with AmeriPro.

chris obarski
senior public relations manager

c: 636.233.0229
cobarski@daltonagency.com
140 w. monroe st.
jacksonville, fl 32202

CONFIDENTIALITY NOTICE: This communication may include confidential information and is intended only for the use of the addressee(s). If you are not the intended recipient, please notify the sender immediately and do not disclose, store or copy the e-mail or any related attachments. Are you actually reading this?

From: Schatz, Heather - MAPA <HSchatz@coj.net>
Date: Wednesday, December 11, 2024 at 12:55 PM
To: Christopher Obarski <cobarski@daltonagency.com>, Perry, Phillip - MAPA <PPerry@coj.net>
Cc: Natalie Caballero <ncaballero@daltonagency.com>, Erin Harris <eharris@telescopehealth.com>
Subject: RE: AmeriPro press release

Hi, we were wondering if it could be written so that the focus is more on our program, as opposed to the company providing it? See attached for some suggestions to that end. Thanks!

From: Christopher Obarski <cobarski@daltonagency.com>
Sent: Wednesday, December 11, 2024 12:52 PM
To: Perry, Phillip - MAPA <PPerry@coj.net>; Schatz, Heather - MAPA <HSchatz@coj.net>
Cc: Natalie Caballero <ncaballero@daltonagency.com>; Erin Harris <eharris@telescopehealth.com>
Subject: Re: AmeriPro press release

EXTERNAL EMAIL: This email originated from a non-COJ email address. Do not click any links or open any attachments unless you trust the sender and know the content is safe.

Hi Phil and Heather,
Bringing this back up to the top of your inbox. Any chance you can take a look at this and advise if we can send this out? There's a time element to it for December so we're hoping to get it out soon. We are working through some details to potentially do this in January as well, but the dates/locations have yet to be decided.

If you have any questions, just let us know. Thank you.

chris obarski
senior public relations manager

c: 636.233.0229
cobarski@daltonagency.com
140 w. monroe st.
jacksonville, fl 32202

CONFIDENTIALITY NOTICE: This communication may include confidential information and is intended only for the use of the addressee(s). If you are not the intended recipient, please notify the sender immediately and do not disclose, store or copy the e-mail or any related attachments. Are you actually reading this?

From: Christopher Obarski <cobarski@daltonagency.com>
Date: Thursday, December 5, 2024 at 1:40 PM
To: Perry, Phillip - MAPA <PPerry@coj.net>, Schatz, Heather - MAPA <HSchatz@coj.net>
Cc: Natalie Caballero <ncaballero@daltonagency.com>, Erin Harris <eharris@telescopehealth.com>
Subject: AmeriPro press release

Hey Phil & Heather,
I've attached a press release for your review. This is from AmeriPro who will be facilitating community health screenings this month where they can connect patients to Healthlink JAX. They'd like to send this to Jacksonville media and we offered to assist in that effort.

If there are any further edits you'd like to make, please do so and return to me at your earliest convenience. If you have any questions, don't hesitate to ask.

Thank you for any feedback you can provide.

chris obarski
senior public relations manager

c: 636.233.0229
cobarski@daltonagency.com
140 w. monroe st.
jacksonville, fl 32202

CONFIDENTIALITY NOTICE: This communication may include confidential information and is intended only for the use of the addressee(s). If you are not the intended recipient, please notify the sender immediately and do not disclose, store or copy the e-mail or any related attachments. Are you actually reading this?

To:	Christopher Obarski; Perry, Phillip - MAPA
Cc:	Natalie Caballero; Erin Harris
Subject:	RE: AmeriPro press release
Date:	Wednesday, December 11, 2024 12:54:57 PM
Attachments:	image001.png image002.png image003.png image004.png

Hi, we were wondering if it could be written so that the focus is more on our program, as opposed to the company providing it? See attached for some suggestions to that end. Thanks!

From: Christopher Obarski <cobarski@daltonagency.com>
Sent: Wednesday, December 11, 2024 12:52 PM
To: Perry, Phillip - MAPA <PPerry@coj.net>; Schatz, Heather - MAPA <HSchatz@coj.net>
Cc: Natalie Caballero <ncaballero@daltonagency.com>; Erin Harris <eharris@telescopehealth.com>
Subject: Re: AmeriPro press release

EXTERNAL EMAIL: This email originated from a non-COJ email address. Do not click any links or open any attachments unless you trust the sender and know the content is safe.

Hi Phil and Heather,
Bringing this back up to the top of your inbox. Any chance you can take a look at this and advise if we can send this out? There's a time element to it for December so we're hoping to get it out soon. We are working through some details to potentially do this in January as well, but the dates/locations have yet to be decided.

If you have any questions, just let us know. Thank you.

chris obarski
senior public relations manager

c: 636.233.0229
cobarski@daltonagency.com
140 w. monroe st.
jacksonville, fl 32202

CONFIDENTIALITY NOTICE: This communication may include confidential information and is intended only for the use of the addressee(s). If you are not the intended recipient, please notify the sender immediately and do not disclose, store or copy the e-mail or any related attachments. Are you actually reading this?

From: Christopher Obarski <cobarski@daltonagency.com>
Date: Thursday, December 5, 2024 at 1:40 PM
To: Perry, Phillip - MAPA <PPerry@coj.net>, Schatz, Heather - MAPA <HSchatz@coj.net>
Cc: Natalie Caballero <ncaballero@daltonagency.com>, Erin Harris <eharris@telescopehealth.com>

Subject: AmeriPro press release

Hey Phil & Heather,
I've attached a press release for your review. This is from AmeriPro who will be facilitating community health screenings this month where they can connect patients to Healthlink JAX. They'd like to send this to Jacksonville media and we offered to assist in that effort.

If there are any further edits you'd like to make, please do so and return to me at your earliest convenience. If you have any questions, don't hesitate to ask.

Thank you for any feedback you can provide.

chris obarski
senior public relations manager

c: 636.233.0229
cobarski@daltonagency.com
140 w. monroe st.
jacksonville, fl 32202

CONFIDENTIALITY NOTICE: This communication may include confidential information and is intended only for the use of the addressee(s). If you are not the intended recipient, please notify the sender immediately and do not disclose, store or copy the e-mail or any related attachments. Are you actually reading this?

From: Christopher Obarski
To: Schatz, Heather - MAPA; Perry, Phillip - MAPA
Cc: Natalie Caballero; Erin Harris
Subject: Re: AmeriPro press release
Date: Wednesday, December 11, 2024 2:16:55 PM
Attachments: image001.png
image002.png
image003.png
image004.png
image005.png
image006.png
image007.png
image008.png

EXTERNAL EMAIL: This email originated from a non-COJ email address. Do not click any links or open any attachments unless you trust the sender and know the content is safe.

Thanks, Heather. Let me check with AmeriPro.

chris obarski
senior public relations manager

c: 636.233.0229
cobarski@daltonagency.com
140 w. monroe st.
jacksonville, fl 32202

CONFIDENTIALITY NOTICE: This communication may include confidential information and is intended only for the use of the addressee(s). If you are not the intended recipient, please notify the sender immediately and do not disclose, store or copy the e-mail or any related attachments. Are you actually reading this?

From: Schatz, Heather - MAPA <HSchatz@coj.net>
Date: Wednesday, December 11, 2024 at 12:55 PM
To: Christopher Obarski <cobarski@daltonagency.com>, Perry, Phillip - MAPA <PPerry@coj.net>
Cc: Natalie Caballero <ncaballero@daltonagency.com>, Erin Harris <eharris@telescopehealth.com>
Subject: RE: AmeriPro press release

Hi, we were wondering if it could be written so that the focus is more on our program, as opposed to the company providing it? See attached for some suggestions to that end. Thanks!

From: Christopher Obarski <cobarski@daltonagency.com>
Sent: Wednesday, December 11, 2024 12:52 PM
To: Perry, Phillip - MAPA <PPerry@coj.net>; Schatz, Heather - MAPA <HSchatz@coj.net>
Cc: Natalie Caballero <ncaballero@daltonagency.com>; Erin Harris <eharris@telescopehealth.com>
Subject: Re: AmeriPro press release

EXTERNAL EMAIL: This email originated from a non-COJ email address. Do not click any links or open any attachments unless you trust the sender and know the content is safe.

Hi Phil and Heather,
Bringing this back up to the top of your inbox. Any chance you can take a look at this and advise if we can send this out? There's a time element to it for December so we're hoping to get it out soon. We are working through some details to potentially do this in January as well, but the dates/locations have yet to be decided.

If you have any questions, just let us know. Thank you.

chris obarski
senior public relations manager

c: 636.233.0229
cobarski@daltonagency.com
140 w. monroe st.
jacksonville, fl 32202

CONFIDENTIALITY NOTICE: This communication may include confidential information and is intended only for the use of the addressee(s). If you are not the intended recipient, please notify the sender immediately and do not disclose, store or copy the e-mail or any related attachments. Are you actually reading this?

From: Christopher Obarski <cobarski@daltonagency.com>
Date: Thursday, December 5, 2024 at 1:40 PM
To: Perry, Phillip - MAPA <PPerry@coj.net>, Schatz, Heather - MAPA <HSchatz@coj.net>
Cc: Natalie Caballero <ncaballero@daltonagency.com>, Erin Harris <eharris@telescopehealth.com>
Subject: AmeriPro press release

Hey Phil & Heather,
I've attached a press release for your review. This is from AmeriPro who will be facilitating community health screenings this month where they can connect patients to Healthlink JAX. They'd like to send this to Jacksonville media and we offered to assist in that effort.

If there are any further edits you'd like to make, please do so and return to me at your earliest convenience. If you have any questions, don't hesitate to ask.

Thank you for any feedback you can provide.

chris obarski
senior public relations manager

c: 636.233.0229

cobarski@daltonagency.com
140 w. monroe st.
jacksonville, fl 32202

CONFIDENTIALITY NOTICE: This communication may include confidential information and is intended only for the use of the addressee(s). If you are not the intended recipient, please notify the sender immediately and do not disclose, store or copy the e-mail or any related attachments. Are you actually reading this?

From:	Christopher Obarski
To:	Schatz, Heather - MAPA; Perry, Phillip - MAPA
Cc:	Natalie Caballero; Erin Harris
Subject:	Re: AmeriPro press release
Date:	Wednesday, December 11, 2024 2:16:55 PM
Attachments:	image001.png image002.png image003.png image004.png image005.png image006.png image007.png image008.png

EXTERNAL EMAIL: This email originated from a non-COJ email address. Do not click any links or open any attachments unless you trust the sender and know the content is safe.

Thanks, Heather. Let me check with AmeriPro.

chris obarski
senior public relations manager

c: 636.233.0229
cobarski@daltonagency.com
140 w. monroe st.
jacksonville, fl 32202

CONFIDENTIALITY NOTICE: This communication may include confidential information and is intended only for the use of the addressee(s). If you are not the intended recipient, please notify the sender immediately and do not disclose, store or copy the e-mail or any related attachments. Are you actually reading this?

From: Schatz, Heather - MAPA <HSchatz@coj.net>
Date: Wednesday, December 11, 2024 at 12:55 PM
To: Christopher Obarski <cobarski@daltonagency.com>, Perry, Phillip - MAPA <PPerry@coj.net>
Cc: Natalie Caballero <ncaballero@daltonagency.com>, Erin Harris <eharris@telescopehealth.com>
Subject: RE: AmeriPro press release

Hi, we were wondering if it could be written so that the focus is more on our program, as opposed to the company providing it? See attached for some suggestions to that end. Thanks!

From: Christopher Obarski <cobarski@daltonagency.com>
Sent: Wednesday, December 11, 2024 12:52 PM
To: Perry, Phillip - MAPA <PPerry@coj.net>; Schatz, Heather - MAPA <HSchatz@coj.net>
Cc: Natalie Caballero <ncaballero@daltonagency.com>; Erin Harris <eharris@telescopehealth.com>
Subject: Re: AmeriPro press release

EXTERNAL EMAIL: This email originated from a non-COJ email address. Do not click any links or open any attachments unless you trust the sender and know the content is safe.

Hi Phil and Heather,
Bringing this back up to the top of your inbox. Any chance you can take a look at this and advise if we can send this out? There's a time element to it for December so we're hoping to get it out soon. We are working through some details to potentially do this in January as well, but the dates/locations have yet to be decided.

If you have any questions, just let us know. Thank you.

chris obarski
senior public relations manager

c: 636.233.0229
cobarski@daltonagency.com
140 w. monroe st.
jacksonville, fl 32202

CONFIDENTIALITY NOTICE: This communication may include confidential information and is intended only for the use of the addressee(s). If you are not the intended recipient, please notify the sender immediately and do not disclose, store or copy the e-mail or any related attachments. Are you actually reading this?

From: Christopher Obarski <cobarski@daltonagency.com>
Date: Thursday, December 5, 2024 at 1:40 PM
To: Perry, Phillip - MAPA <PPerry@coj.net>, Schatz, Heather - MAPA <HSchatz@coj.net>
Cc: Natalie Caballero <ncaballero@daltonagency.com>, Erin Harris <eharris@telescopehealth.com>
Subject: AmeriPro press release

Hey Phil & Heather,
I've attached a press release for your review. This is from AmeriPro who will be facilitating community health screenings this month where they can connect patients to Healthlink JAX. They'd like to send this to Jacksonville media and we offered to assist in that effort.

If there are any further edits you'd like to make, please do so and return to me at your earliest convenience. If you have any questions, don't hesitate to ask.

Thank you for any feedback you can provide.

chris obarski
senior public relations manager

c: 636.233.0229

cobarski@daltonagency.com
140 w. monroe st.
jacksonville, fl 32202

CONFIDENTIALITY NOTICE: This communication may include confidential information and is intended only for the use of the addressee(s). If you are not the intended recipient, please notify the sender immediately and do not disclose, store or copy the e-mail or any related attachments. Are you actually reading this?

From:	Christopher Obarski
To:	Perry, Phillip - MAPA; Schatz, Heather - MAPA
Cc:	Natalie Caballero; Erin Harris
Subject:	Re: AmeriPro press release
Date:	Wednesday, December 11, 2024 12:52:20 PM
Attachments:	image001.png image002.png image003.png image004.png image005.png image006.png image007.png image008.png

EXTERNAL EMAIL: This email originated from a non-COJ email address. Do not click any links or open any attachments unless you trust the sender and know the content is safe.

Hi Phil and Heather,
Bringing this back up to the top of your inbox. Any chance you can take a look at this and advise if we can send this out? There's a time element to it for December so we're hoping to get it out soon. We are working through some details to potentially do this in January as well, but the dates/locations have yet to be decided.

If you have any questions, just let us know. Thank you.

chris obarski
senior public relations manager

c: 636.233.0229
cobarski@daltonagency.com
140 w. monroe st.
jacksonville, fl 32202

CONFIDENTIALITY NOTICE: This communication may include confidential information and is intended only for the use of the addressee(s). If you are not the intended recipient, please notify the sender immediately and do not disclose, store or copy the e-mail or any related attachments. Are you actually reading this?

From: Christopher Obarski <cobarski@daltonagency.com>
Date: Thursday, December 5, 2024 at 1:40 PM
To: Perry, Phillip - MAPA <PPerry@coj.net>, Schatz, Heather - MAPA <HSchatz@coj.net>
Cc: Natalie Caballero <ncaballero@daltonagency.com>, Erin Harris <eharris@telescopehealth.com>
Subject: AmeriPro press release

Hey Phil & Heather,
I've attached a press release for your review. This is from AmeriPro who will be facilitating community health screenings this month where they can connect patients to Healthlink JAX. They'd like to send this to Jacksonville media and we offered to assist in that effort.

If there are any further edits you'd like to make, please do so and return to me at your earliest convenience. If you have any questions, don't hesitate to ask.

Thank you for any feedback you can provide.

chris obarski
senior public relations manager

c: 636.233.0229
cobarski@daltonagency.com
140 w. monroe st.
jacksonville, fl 32202

CONFIDENTIALITY NOTICE: This communication may include confidential information and is intended only for the use of the addressee(s). If you are not the intended recipient, please notify the sender immediately and do not disclose, store or copy the e-mail or any related attachments. Are you actually reading this?

From:	Christopher Obarski
To:	Perry, Phillip - MAPA; Schatz, Heather - MAPA
Cc:	Natalie Caballero; Erin Harris
Subject:	Re: AmeriPro press release
Date:	Wednesday, December 11, 2024 12:52:20 PM
Attachments:	image001.png image002.png image003.png image004.png image005.png image006.png image007.png image008.png

EXTERNAL EMAIL: This email originated from a non-COJ email address. Do not click any links or open any attachments unless you trust the sender and know the content is safe.

Hi Phil and Heather,
Bringing this back up to the top of your inbox. Any chance you can take a look at this and advise if we can send this out? There's a time element to it for December so we're hoping to get it out soon. We are working through some details to potentially do this in January as well, but the dates/locations have yet to be decided.

If you have any questions, just let us know. Thank you.

chris obarski
senior public relations manager

c: 636.233.0229
cobarski@daltonagency.com
140 w. monroe st.
jacksonville, fl 32202

CONFIDENTIALITY NOTICE: This communication may include confidential information and is intended only for the use of the addressee(s). If you are not the intended recipient, please notify the sender immediately and do not disclose, store or copy the e-mail or any related attachments. Are you actually reading this?

From: Christopher Obarski <cobarski@daltonagency.com>
Date: Thursday, December 5, 2024 at 1:40 PM
To: Perry, Phillip - MAPA <PPerry@coj.net>, Schatz, Heather - MAPA <HSchatz@coj.net>
Cc: Natalie Caballero <ncaballero@daltonagency.com>, Erin Harris <eharris@telescopehealth.com>
Subject: AmeriPro press release

Hey Phil & Heather,
I've attached a press release for your review. This is from AmeriPro who will be facilitating community health screenings this month where they can connect patients to Healthlink JAX. They'd like to send this to Jacksonville media and we offered to assist in that effort.

If there are any further edits you'd like to make, please do so and return to me at your earliest convenience. If you have any questions, don't hesitate to ask.

Thank you for any feedback you can provide.

chris obarski
senior public relations manager

c: 636.233.0229
cobarski@daltonagency.com
140 w. monroe st.
jacksonville, fl 32202

CONFIDENTIALITY NOTICE: This communication may include confidential information and is intended only for the use of the addressee(s). If you are not the intended recipient, please notify the sender immediately and do not disclose, store or copy the e-mail or any related attachments. Are you actually reading this?

From:	Schatz, Heather - MAPA
To:	Christopher Obarski; Perry, Phillip - MAPA
Cc:	Natalie Caballero; Erin Harris
Subject:	RE: AmeriPro press release
Date:	Wednesday, December 11, 2024 12:55:52 PM
Attachments:	image001.png image002.png image003.png image004.png 12.7.2024 Update - AmeriPro Healthlink JAX News Release.docx

Hi, we were wondering if it could be written so that the focus is more on our program, as opposed to the company providing it? See attached for some suggestions to that end. Thanks!

From: Christopher Obarski <cobarski@daltonagency.com>
Sent: Wednesday, December 11, 2024 12:52 PM
To: Perry, Phillip - MAPA <PPerry@coj.net>; Schatz, Heather - MAPA <HSchatz@coj.net>
Cc: Natalie Caballero <ncaballero@daltonagency.com>; Erin Harris <eharris@telescopehealth.com>
Subject: Re: AmeriPro press release

EXTERNAL EMAIL: This email originated from a non-COJ email address. Do not click any links or open any attachments unless you trust the sender and know the content is safe.

Hi Phil and Heather,
Bringing this back up to the top of your inbox. Any chance you can take a look at this and advise if we can send this out? There's a time element to it for December so we're hoping to get it out soon. We are working through some details to potentially do this in January as well, but the dates/locations have yet to be decided.

If you have any questions, just let us know. Thank you.

chris obarski
senior public relations manager

c: 636.233.0229
cobarski@daltonagency.com
140 w. monroe st.
jacksonville, fl 32202

CONFIDENTIALITY NOTICE: This communication may include confidential information and is intended only for the use of the addressee(s). If you are not the intended recipient, please notify the sender immediately and do not disclose, store or copy the e-mail or any related attachments. Are you actually reading this?

From: Christopher Obarski <cobarski@daltonagency.com>
Date: Thursday, December 5, 2024 at 1:40 PM
To: Perry, Phillip - MAPA <PPerry@coj.net>, Schatz, Heather - MAPA <HSchatz@coj.net>

Cc: Natalie Caballero <ncaballero@daltonagency.com>, Erin Harris <eharris@telescopehealth.com>
Subject: AmeriPro press release

Hey Phil & Heather,
I've attached a press release for your review. This is from AmeriPro who will be facilitating community health screenings this month where they can connect patients to Healthlink JAX. They'd like to send this to Jacksonville media and we offered to assist in that effort.

If there are any further edits you'd like to make, please do so and return to me at your earliest convenience. If you have any questions, don't hesitate to ask.

Thank you for any feedback you can provide.

chris obarski
senior public relations manager

c: 636.233.0229
cobarski@daltonagency.com
140 w. monroe st.
jacksonville, fl 32202

CONFIDENTIALITY NOTICE: This communication may include confidential information and is intended only for the use of the addressee(s). If you are not the intended recipient, please notify the sender immediately and do not disclose, store or copy the e-mail or any related attachments. Are you actually reading this?

From: Christopher Obarski
To: Schatz, Heather - MAPA; Perry, Phillip - MAPA
Cc: Natalie Caballero; Erin Harris
Subject: Re: AmeriPro press release
Date: Friday, December 13, 2024 11:01:46 AM
Attachments: image001.png
image002.png
image003.png
image004.png
image005.png
image006.png
image007.png
image008.png

EXTERNAL EMAIL: This email originated from a non-COJ email address. Do not click any links or open any attachments unless you trust the sender and know the content is safe.

Hey Heather,
Just a quick note - AmeriPro was good with the changes and they'll be taking the lead on distributing it to media. Will keep you all updated on subsequent coverage and requests.

chris obarski
senior public relations manager

c: 636.233.0229
cobarski@daltonagency.com
140 w. monroe st.
jacksonville, fl 32202

CONFIDENTIALITY NOTICE: This communication may include confidential information and is intended only for the use of the addressee(s). If you are not the intended recipient, please notify the sender immediately and do not disclose, store or copy the e-mail or any related attachments. Are you actually reading this?

From: Christopher Obarski <cobarski@daltonagency.com>
Date: Wednesday, December 11, 2024 at 2:16 PM
To: Schatz, Heather - MAPA <HSchatz@coj.net>, Perry, Phillip - MAPA <PPerry@coj.net>
Cc: Natalie Caballero <ncaballero@daltonagency.com>, Erin Harris <eharris@telescopehealth.com>
Subject: Re: AmeriPro press release

Thanks, Heather. Let me check with AmeriPro.

chris obarski
senior public relations manager

c: 636.233.0229
cobarski@daltonagency.com
140 w. monroe st.
jacksonville, fl 32202

CONFIDENTIALITY NOTICE: This communication may include confidential information and is intended only for the use of the addressee(s). If you are not the intended recipient, please notify the sender immediately and do not disclose, store or copy the e-mail or any related attachments. Are you actually reading this?

From: Schatz, Heather - MAPA <HSchatz@coj.net>
Date: Wednesday, December 11, 2024 at 12:55 PM
To: Christopher Obarski <cobarski@daltonagency.com>, Perry, Phillip - MAPA <PPerry@coj.net>
Cc: Natalie Caballero <ncaballero@daltonagency.com>, Erin Harris <eharris@telescopehealth.com>
Subject: RE: AmeriPro press release

Hi, we were wondering if it could be written so that the focus is more on our program, as opposed to the company providing it? See attached for some suggestions to that end. Thanks!

From: Christopher Obarski <cobarski@daltonagency.com>
Sent: Wednesday, December 11, 2024 12:52 PM
To: Perry, Phillip - MAPA <PPerry@coj.net>; Schatz, Heather - MAPA <HSchatz@coj.net>
Cc: Natalie Caballero <ncaballero@daltonagency.com>; Erin Harris <eharris@telescopehealth.com>
Subject: Re: AmeriPro press release

EXTERNAL EMAIL: This email originated from a non-COJ email address. Do not click any links or open any attachments unless you trust the sender and know the content is safe.

Hi Phil and Heather,
Bringing this back up to the top of your inbox. Any chance you can take a look at this and advise if we can send this out? There's a time element to it for December so we're hoping to get it out soon. We are working through some details to potentially do this in January as well, but the dates/locations have yet to be decided.

If you have any questions, just let us know. Thank you.

chris obarski
senior public relations manager

c: 636.233.0229
cobarski@daltonagency.com
140 w. monroe st.
jacksonville, fl 32202

dalton.

CONFIDENTIALITY NOTICE: This communication may include confidential information and is intended only for the use of the addressee(s). If you are not the intended recipient, please notify the sender immediately and do not disclose, store or copy the e-mail or any related attachments. Are you actually reading this?

From: Christopher Obarski <cobarski@daltonagency.com>
Date: Thursday, December 5, 2024 at 1:40 PM
To: Perry, Phillip - MAPA <PPerry@coj.net>, Schatz, Heather - MAPA <HSchatz@coj.net>
Cc: Natalie Caballero <ncaballero@daltonagency.com>, Erin Harris <eharris@telescopehealth.com>
Subject: AmeriPro press release

Hey Phil & Heather,
I've attached a press release for your review. This is from AmeriPro who will be facilitating community health screenings this month where they can connect patients to Healthlink JAX. They'd like to send this to Jacksonville media and we offered to assist in that effort.

If there are any further edits you'd like to make, please do so and return to me at your earliest convenience. If you have any questions, don't hesitate to ask.

Thank you for any feedback you can provide.

chris obarski
senior public relations manager

c: 636.233.0229
cobarski@daltonagency.com
140 w. monroe st.
jacksonville, fl 32202

CONFIDENTIALITY NOTICE: This communication may include confidential information and is intended only for the use of the addressee(s). If you are not the intended recipient, please notify the sender immediately and do not disclose, store or copy the e-mail or any related attachments. Are you actually reading this?

From:	Sherman, Lynn - Mayor"s Office
To:	Erin Harris; Joshi, Sunil - Mayor"s Office; Matthew Thompson; Paul Sapia
Subject:	RE: Availability- March 10th
Date:	Monday, March 3, 2025 4:39:00 PM
Attachments:	image002.png image003.png image004.png image005.png image006.png image007.png image008.png image009.png

---

Erin,
You are going to live a long time!
I was just about to send you and email to see if we could meet with you all on Monday, March 10th.
We can meet at 10:00 or between 1 – 3:00. Let us know what works best for you.

Kind regards,

Lynn

Lynn C. Sherman, MHA, CCHL
Executive Director of Health Programs
Office of Mayor Donna Deegan | City of Jacksonville
117 W. Duval Street, Suite 400
Jacksonville, FL 32202
lsherman@coj.net
https://www.coj.net



From: Erin Harris <eharris@telescopehealth.com>
Sent: Monday, March 3, 2025 4:18 PM
To: Sherman, Lynn - Mayor's Office <LSherman@coj.net>; Joshi, Sunil - Mayor's Office <SJoshi@coj.net>; Matthew Thompson <mthompson@telescopehealth.com>; Paul Sapia <psapia@telescopehealth.com>
Subject: Availability- March 10th

EXTERNAL EMAIL: This email originated from a non-COJ email address. Do not click any links or open any attachments unless you trust the sender and know the content is safe.

Hi Lynn and Sunil,

Hope you both had a lovely weekend! Wanted to see if you both were available next Monday, March 10th to talk about Healthlink JAX, go thru updates and potential future items for the program. We can come to your office for whatever time that works for you.

Thanks!

-Erin

Erin Harris
Chief Marketing Officer

904-373-5304 EXT 7022
eharris@telescopehealth.com

841 Prudential Drive | Suite 1410 | Jacksonville, FL 32207

telescopehealth.com

From:	Erin Harris
To:	Sherman, Lynn - Mayor"s Office; Joshi, Sunil - Mayor"s Office; Matthew Thompson; Paul Sapia
Subject:	Re: Availability- March 10th
Date:	Monday, March 3, 2025 5:27:47 PM
Attachments:	image002.png image003.png image004.png image005.png image006.png image007.png image008.png image009.png

EXTERNAL EMAIL: This email originated from a non-COJ email address. Do not click any links or open any attachments unless you trust the sender and know the content is safe.

This is wonderful! 10am would be perfect for us and we will come to your office. Thanks Lynn!

Erin Harris

Office: 904-373-5304 ext. 7022
Email: eharris@telescopehealth.com

From: Sherman, Lynn - Mayor's Office <LSherman@coj.net>
Sent: Monday, March 3, 2025 4:39 PM
To: Erin Harris <eharris@telescopehealth.com>; Joshi, Sunil - Mayor's Office <SJoshi@coj.net>; Matthew Thompson <mthompson@telescopehealth.com>; Paul Sapia <psapia@telescopehealth.com>
Subject: RE: Availability- March 10th

Erin,
You are going to live a long time!
I was just about to send you and email to see if we could meet with you all on Monday, March 10th.
We can meet at 10:00 or between 1 – 3:00. Let us know what works best for you.

Kind regards,

Lynn

Lynn C. Sherman, MHA, CCHL
Executive Director of Health Programs
Office of Mayor Donna Deegan | City of Jacksonville
117 W. Duval Street, Suite 400
Jacksonville, FL 32202
lsherman@coj.net
https://www.coj.net



Jacksonville.gov/Dashboards

A NEW DAY.

From: Erin Harris <eharris@telescopehealth.com>
Sent: Monday, March 3, 2025 4:18 PM
To: Sherman, Lynn - Mayor's Office <LSherman@coj.net>; Joshi, Sunil - Mayor's Office <SJoshi@coj.net>; Matthew Thompson <mthompson@telescopehealth.com>; Paul Sapia <psapia@telescopehealth.com>
Subject: Availability- March 10th

EXTERNAL EMAIL: This email originated from a non-COJ email address. Do not click any links or open any attachments unless you trust the sender and know the content is safe.

Hi Lynn and Sunil,

Hope you both had a lovely weekend! Wanted to see if you both were available next Monday, March 10th to talk about Healthlink JAX, go thru updates and potential future items for the program. We can come to your office for whatever time that works for you.

Thanks!

-Erin

Erin Harris
Chief Marketing Officer

904-373-5304 EXT 7022
eharris@telescopehealth.com

841 Prudential Drive | Suite 1410 | Jacksonville, FL 32207

telescopehealth.com

From:	Sherman, Lynn - Mayor"s Office
To:	Erin Harris; Joshi, Sunil - Mayor"s Office; Matthew Thompson; Paul Sapia
Subject:	RE: Availability- March 10th
Date:	Monday, March 3, 2025 4:39:24 PM
Attachments:	image002.png image003.png image004.png image005.png image006.png image007.png image008.png image009.png

---

Erin,
You are going to live a long time!
I was just about to send you and email to see if we could meet with you all on Monday, March 10th.
We can meet at 10:00 or between 1 – 3:00. Let us know what works best for you.

Kind regards,

Lynn

Lynn C. Sherman, MHA, CCHL
Executive Director of Health Programs
Office of Mayor Donna Deegan | City of Jacksonville
117 W. Duval Street, Suite 400
Jacksonville, FL 32202
lsherman@coj.net
https://www.coj.net



From: Erin Harris <eharris@telescopehealth.com>
Sent: Monday, March 3, 2025 4:18 PM
To: Sherman, Lynn - Mayor's Office <LSherman@coj.net>; Joshi, Sunil - Mayor's Office <SJoshi@coj.net>; Matthew Thompson <mthompson@telescopehealth.com>; Paul Sapia <psapia@telescopehealth.com>
Subject: Availability- March 10th

EXTERNAL EMAIL: This email originated from a non-COJ email address. Do not click any links or open any attachments unless you trust the sender and know the content is safe.

Hi Lynn and Sunil,

Hope you both had a lovely weekend! Wanted to see if you both were available next Monday, March 10th to talk about Healthlink JAX, go thru updates and potential future items for the program. We can come to your office for whatever time that works for you.

Thanks!

-Erin

Erin Harris
Chief Marketing Officer

904-373-5304 EXT 7022
eharris@telescopehealth.com

841 Prudential Drive | Suite 1410 | Jacksonville, FL 32207

telescopehealth.com

From:	Erin Harris
To:	Sherman, Lynn - Mayor"s Office; Joshi, Sunil - Mayor"s Office; Matthew Thompson; Paul Sapia
Subject:	Re: Availability- March 10th
Date:	Monday, March 3, 2025 5:27:48 PM
Attachments:	image002.png image003.png image004.png image005.png image006.png image007.png image008.png image009.png

EXTERNAL EMAIL: This email originated from a non-COJ email address. Do not click any links or open any attachments unless you trust the sender and know the content is safe.

This is wonderful! 10am would be perfect for us and we will come to your office. Thanks Lynn!

Erin Harris

Office: 904-373-5304 ext. 7022
Email: eharris@telescopehealth.com

From: Sherman, Lynn - Mayor's Office <LSherman@coj.net>
Sent: Monday, March 3, 2025 4:39 PM
To: Erin Harris <eharris@telescopehealth.com>; Joshi, Sunil - Mayor's Office <SJoshi@coj.net>; Matthew Thompson <mthompson@telescopehealth.com>; Paul Sapia <psapia@telescopehealth.com>
Subject: RE: Availability- March 10th

Erin,
You are going to live a long time!
I was just about to send you and email to see if we could meet with you all on Monday, March 10th.
We can meet at 10:00 or between 1 – 3:00. Let us know what works best for you.

Kind regards,

Lynn

Lynn C. Sherman, MHA, CCHL
Executive Director of Health Programs
Office of Mayor Donna Deegan | City of Jacksonville
117 W. Duval Street, Suite 400
Jacksonville, FL 32202
lsherman@coj.net
https://www.coj.net



A NEW DAY.

From: Erin Harris <eharris@telescopehealth.com>
Sent: Monday, March 3, 2025 4:18 PM
To: Sherman, Lynn - Mayor's Office <LSherman@coj.net>; Joshi, Sunil - Mayor's Office <SJoshi@coj.net>; Matthew Thompson <mthompson@telescopehealth.com>; Paul Sapia <psapia@telescopehealth.com>
Subject: Availability- March 10th

EXTERNAL EMAIL: This email originated from a non-COJ email address. Do not click any links or open any attachments unless you trust the sender and know the content is safe.

Hi Lynn and Sunil,

Hope you both had a lovely weekend! Wanted to see if you both were available next Monday, March 10th to talk about Healthlink JAX, go thru updates and potential future items for the program. We can come to your office for whatever time that works for you.

Thanks!

-Erin

Erin Harris
Chief Marketing Officer

904-373-5304 EXT 7022
eharris@telescopehealth.com

841 Prudential Drive | Suite 1410 | Jacksonville, FL 32207

telescopehealth.com

From: Sherman, Lynn - Mayor's Office
To: Paul Sapia; Matthew Thompson
Subject: RE: blood work
Date: Monday, November 4, 2024 3:05:00 PM

Thanks! I will send a calendar appointment to all.

Kind regards,

Lynn

Lynn C. Sherman, MHA, CCHL
Executive Director of Health Programs
Office of Mayor Donna Deegan | City of Jacksonville
117 W. Duval Street, Suite 400
Jacksonville, FL 32202
Office: (904)255-4628
Cell: (904)468-0467
lsherman@coj.net
https://www.coj.net

-----Original Message-----
From: Paul Sapia <psapia@telescopehealth.com>
Sent: Monday, November 4, 2024 2:54 PM
To: Sherman, Lynn - Mayor's Office <LSherman@coj.net>; Matthew Thompson <mthompson@telescopehealth.com>
Subject: RE: blood work

EXTERNAL EMAIL: This email originated from a non-COJ email address. Do not click any links or open any attachments unless you trust the sender and know the content is safe.

Good afternoon Lynn.
I would be glad to join a call. I will be in the car traveling to another appointment at 2, but glad to speak to them. I love that groups are seeing the Healthlink JAX announcement and reaching out to be a part of it.
I have copied Dr. Thompson on this as well in case he can join and get his input.

Thank you for reaching out.

Paul Sapia, MHA
Chief Population Health Officer

904-373-5304 ext.7008

904-553-6091

psapia@telescopehealthcom

841 Prudential Drive | Suite 1410 | Jacksonville, FL 32207

telescopehealth.com

-----Original Message-----
From: Sherman, Lynn - Mayor's Office <LSherman@coj.net>
Sent: Monday, November 4, 2024 2:43 PM
To: Paul Sapia <psapia@telescopehealth.com>
Subject: FW: blood work

Hi Paul,

Take a look at the thread below and let me know if you are available at 2:00 tomorrow for a virtual 30 min meeting?

Kind regards,

Lynn

Lynn C. Sherman, MHA, CCHL
Executive Director of Health Programs
Office of Mayor Donna Deegan | City of Jacksonville
117 W. Duval Street, Suite 400
Jacksonville, FL 32202
Office: (904)255-4628
Cell: (904)468-0467
lsherman@coj.net
https://linkprotect.cudasvc.com/url?a=https%3a%2f%2fwww.coj.net&c=E,1,ou6Xfuezxa2rewqdMblWIL7YEc9luev1WX3pnM38NocvIfZ93jgl3ynbeKnV8f4vqg2QhE8pClrbZklRcljzS7Z54fZCzen3Qkwkwj1CGg,,&typo=1

-----Original Message-----
From: Linda Rose <lindarose@medicalexpresscorp.com>
Sent: Monday, November 4, 2024 12:24 PM
To: Sherman, Lynn - Mayor's Office <LSherman@coj.net>; 'Jane Freedman' <jfreedman@medicalexpresscorp.com>
Cc: Bowling, Karen - Mayor's Office <BowlingK@coj.net>; Joshi, Sunil - Mayor's Office <SJoshi@coj.net>; Bowling, Karen - Mayor's Office <BowlingK@coj.net>; Joshi, Sunil - Mayor's Office <SJoshi@coj.net>
Subject: RE: blood work

EXTERNAL EMAIL: This email originated from a non-COJ email address. Do not click any links or open any attachments unless you trust the sender and know the content is safe.

Michelle Rogers (our VP) and I am available tomorrow at 2pm- will you send us an invite?

LindaRose

LindaRose Griffin, President
Medical Express Corp.
4237 Salisbury Rd., Suite 304
Jacksonville, FL 32216
Ph 904-281-9723 Fax 904-296-0921
Toll Free: 800-835-7738
https://linkprotect.cudasvc.com/url?a=https%3a%2f%2fwww.medicalexpresscorp.com&c=E,1,O1j2fCbhdoPYWDVOoObjBl5KfiJKy9W3rZS3zGOKAVOE7_yi17xlG6lXdbwk7BALfOgoB_cqwly0yZmBawpbWZra8nBy0v7hQC3Qi2slas7CxFmQnEAYIhHQPe2V&typo=1

-----Original Message-----
From: Sherman, Lynn - Mayor's Office <LSherman@coj.net>
Sent: Monday, November 4, 2024 12:07 PM
To: Jane Freedman <jfreedman@medicalexpresscorp.com>
Cc: Bowling, Karen - Mayor's Office <BowlingK@coj.net>; Joshi, Sunil - Mayor's Office <SJoshi@coj.net>; Bowling, Karen - Mayor's Office <BowlingK@coj.net>; Joshi, Sunil - Mayor's Office <SJoshi@coj.net>; lindarose@medicalexpresscorp.com
Subject: RE: blood work

Hi Jane,

Thank you for circling back to us on this. Are you available to meet virtually at any of the following times?

11/5 between 1 – 3:00
11/6 between 1 – 3:00
11/13 between 8 – 10:00 or 1 – 2

Let me know what works best for you.

Kind regards,

Lynn

Lynn C. Sherman, MHA, CCHL
Executive Director of Health Programs
Office of Mayor Donna Deegan | City of Jacksonville
117 W. Duval Street, Suite 400
Jacksonville, FL 32202
Office: (904)255-4628
Cell: (904)468-0467
lsherman@coj.net<mailto:lsherman@coj.net>
https://linkprotect.cudasvc.com/url?a=https%3a%2f%2fwww.coj.net&c=E,1,A-uU0-edvZuVd3Vuc7QyyXSAK-00vBYwqGXWgqPwZNYDYpuTeP1x62ybsDwI0KFu09-Bft4adzgSVZfFKkDoIfdsa7O0VomGStmDGw-6EE7rNvu6ejSEk8c,&typo=1<https://linkprotect.cudasvc.com/url?a=https%3a%2f%2fwww.coj.net%2f&c=E,1,GUaqP2hFqxMPpc2584yhzOJtJc93__B9F-aMK0EsfJpSsQLBACFOB8ORBdVdIzsrL12f8ZUbwDbAfGGi_-sxYfiOE6mrFV3-wPkkPbd41A,,&typo=1>
[cid:image001.png@01DB2EB1.96AF46C0]

From: Jane Freedman <jfreedman@medicalexpresscorp.com>
Sent: Monday, November 4, 2024 9:16 AM
To: Sherman, Lynn - Mayor's Office <LSherman@coj.net>
Cc: Bowling, Karen - Mayor's Office <BowlingK@coj.net>; Joshi, Sunil - Mayor's Office <SJoshi@coj.net>; Bowling, Karen - Mayor's Office <BowlingK@coj.net>; Joshi, Sunil - Mayor's Office <SJoshi@coj.net>; lindarose@medicalexpresscorp.com
Subject: Re: blood work

EXTERNAL EMAIL: This email originated from a non-COJ email address. Do not click any links or open any attachments unless you trust the sender and know the content is safe.

Good morning Lynn -

Looking forward to meeting with you and letting you know about our services at Medical Express. If you have some openings in the next few weeks, we will be happy to come to your office.

Jane

Sent from my iPad

On Oct 21, 2024, at 9:59 AM, Sherman, Lynn - Mayor's Office <LSherman@coj.net<mailto:LSherman@coj.net>> wrote:

Thank you, Karen for the introduction to Jane.

Jane, We look forward to learning more about your services. I will reach out to you with our availability to schedule a meeting for us.

Kind regards,

Lynn

Lynn C. Sherman, MHA, CCHL

Executive Director of Health Programs

Office of Mayor Donna Deegan | City of Jacksonville

117 W. Duval Street, Suite 400

Jacksonville, FL 32202

Office: (904)255-4628

Cell: (904)468-0467

lsherman@coj.net<mailto:lsherman@coj.net>

https://linkprotect.cudasvc.com/url?a=https%3a%2f%2fwww.coj.net&c=E,1,UPwoLrZ_qDgiATCMAx7gJtshMs7nVQsYHlZho-i8ayLKdx-3doS_gnBVEKtotnBc-eRjE1L_KWtGuQm-IXxSELIf4ehgdk8XLc_9iBURcyaIVsDY47pGOgtuwhA,&typo=1<https://linkprotect.cudasvc.com/url?a=https%3a%2f%2fwww.coj.net%2f&c=E,1,HIoE7GpQZUQN2GwSBA03-9RwGpuS04mbEuvfiAf18UarkSnL4tWyZncG-SePfxiBAuVejb2d6fvLKRS9N1twC50_CjuAoDwsLxJ_-cH2qpSfivnpbi8ewg,,&typo=1>

From: Bowling, Karen - Mayor's Office <BowlingK@coj.net<mailto:BowlingK@coj.net>>
Sent: Monday, October 21, 2024 9:47 AM
To: jfreedman@medicalexpresscorp.com<mailto:jfreedman@medicalexpresscorp.com>
Cc: Sherman, Lynn - Mayor's Office <LSherman@coj.net<mailto:LSherman@coj.net>>; Joshi, Sunil - Mayor's Office <SJoshi@coj.net<mailto:SJoshi@coj.net>>
Subject: Re: blood work

Good morning Jane, I shared this opportunity this morning with the Mayor's Health Team. I have copied them on this email and included their contact information below. I truly appreciate you reaching out. Lynn and Dr. Joshi are doing a great job bringing medical resources to the under and uninsured. Hope all paths cross soon. Karen

Lynn C. Sherman, MHA, CCHL

Executive Director of Health Programs

Office of Mayor Donna Deegan | City of Jacksonville

117 W. Duval Street, Suite 400

Jacksonville, FL 32202

Office: (904)255-4628

Cell: (904)468-0467

lsherman@coj.net<mailto:lsherman@coj.net>

https://linkprotect.cudasvc.com/url?a=https%3a%2f%2fwww.coj.net&c=E,1,X7wkx5xoHgEURHnqxDT1Pam_TN4Fq5veOsTrTZ0XvJcDHjRS4Z5lil1_pEVvNZTXIKWjrvMVoEa2D7F302nMWBoPQEa00gk8oFXn0fEy&typo=1<https://linkprotect.cudasvc.com/url?a=https%3a%2f%2fwww.coj.net%2f&c=E,1,lau8lxRza6-qEwAtAlP7jhoonGGuaN6B7a-coEx_qxpBieTUJDaHNqDhLAGu-U9KvJrRXW5ZtdMZZghBQIVlHfvMOPKFwQ2-qj7o2De_sg,,&typo=1>

Sunil Joshi, MD FAAAAI
Chief Health Officer
City of Jacksonville | Office of Mayor Donna Deegan
117 W. Duval Street, Suite 400
Jacksonville, FL 32202
Office: (904) 255-5013
Cell: (904) 708-2673
https://linkprotect.cudasvc.com/url?a=https%3a%2f%2fwww.coj.net&c=E,1,_k8-NXAgxCHMxwCEYbwvHRSZX4vNPh2mQb9jfFXOsRp75L8eGrVz8mv3dwPNmRR51TXQqHGvn8AeYM1Yw8iKyQOcGAf645xLYeQuT6bBQmVwgdiFTfJ4MSzHRgv0&typo=1<https://linkprotect.cudasvc.com/url?a=https%3a%2f%2fwww.coj.net%2f&c=E,1,NrrCjZKyE_1SkbL9Fq68147cWPPaw-YnRHI045LfXnz2CSvfOQFH5pKbnNW1oRt96EM92CbOSpHdLDlGHCVx3P_bY6RALvLcGg8KcQA9h6qp4jCpMJMMcZU,&typo=1>

Karen Bowling

Chief Administrative Officer

Office of the Mayor

CITY OF JACKSONVILLE

117 West Duval Street, Suite 400

Jacksonville, FL 32202

bowlingk@coj.net<mailto:bowlingk@coj.net>

904.255.5005

_____
From: jfreedman@medicalexpresscorp.com<mailto:jfreedman@medicalexpresscorp.com> <jfreedman@medicalexpresscorp.com<mailto:jfreedman@medicalexpresscorp.com>>
Sent: Saturday, October 19, 2024 10:12 AM
To: Bowling, Karen - Mayor's Office <BowlingK@coj.net<mailto:BowlingK@coj.net>>; Bowling, Karen <KBowling@coj.net<mailto:KBowling@coj.net>>
Subject: blood work

EXTERNAL EMAIL: This email originated from a non-COJ email address. Do not click any links or open any attachments unless you trust the sender and know the content is safe.

Karen –

It's been a long time since I have run into to you, but I sure keep up with you and thrilled with all your success.

I read about HealthLink Jax and wondered if they might be interested in an offering we have for uninsured people who need blood work. They can go to the Medical Express site and order low price blood work. The cost included the doctor's order and the collection site cost. We do this for many of the doctors in Jacksonville who have patients with no insurance or high deductibles.

If you think there might be an interest, please let me know.

Jane

Jane D. Freedman | CEO | Medical Express Corp. | https://linkprotect.cudasvc.com/url?a=https%3a%2f%2fwww.medicalexpresscorp.com&c=E,1,yTTzHvfdJD_gHYADgmieQHddIwZdbvv5InS-DGqzQD27D3iEssf36ccizyq-m4SJNPn8vGewQYcnYSBBtxtlbRllvlYLwfBE0VqJ5kABbu4xLL4,&typo=1<https://linkprotect.cudasvc.com/url?a=http%3a%2f%2fwww.medicalexpresscorp.com%2f&c=E,1,OLRf7SsuUAv9nB4sC97RFm6bG-pPR0Ac1LIxx9xyMjw26NTFH5poP5mtxtT3n4SPabp0XDsmaZ389eHUXeqXMDz_oAgE8fMPiNb0kx_VmFV5QQ,,&typo=1>

4237 Salisbury Road, Suite 304 | Jacksonville, FL 32216 | 904-571-6780 (m)

Helping Companies Hire the Most Productive Employees Since 1990

CONFIDENTIAL NOTICE: This message and any attachments are for the sole use of the intended recipients and may contain confidential or privileged information that is exempt from public disclosure. Any unauthorized review, use, disclosure or distribution is prohibited. If you have received this message in error, please notify the sender by phone or reply email and then destroy all copies of the original message.

From: Paul Sapia
To: Sherman, Lynn - Mayor's Office; Matthew Thompson
Subject: RE: blood work
Date: Monday, November 4, 2024 2:54:19 PM

EXTERNAL EMAIL: This email originated from a non-COJ email address. Do not click any links or open any attachments unless you trust the sender and know the content is safe.

Good afternoon Lynn.
I would be glad to join a call. I will be in the car traveling to another appointment at 2, but glad to speak to them. I love that groups are seeing the Healthlink JAX announcement and reaching out to be a part of it.
I have copied Dr. Thompson on this as well in case he can join and get his input.

Thank you for reaching out.

Paul Sapia, MHA
Chief Population Health Officer

904-373-5304 ext.7008

904-553-6091

psapia@telescopehealthcom

841 Prudential Drive | Suite 1410 | Jacksonville, FL 32207

telescopehealth.com

-----Original Message-----
From: Sherman, Lynn - Mayor's Office <LSherman@coj.net>
Sent: Monday, November 4, 2024 2:43 PM
To: Paul Sapia <psapia@telescopehealth.com>
Subject: FW: blood work

Hi Paul,

Take a look at the thread below and let me know if you are available at 2:00 tomorrow for a virtual 30 min meeting?

Kind regards,

Lynn

Lynn C. Sherman, MHA, CCHL
Executive Director of Health Programs
Office of Mayor Donna Deegan | City of Jacksonville
117 W. Duval Street, Suite 400
Jacksonville, FL 32202
Office: (904)255-4628
Cell: (904)468-0467
lsherman@coj.net
https://linkprotect.cudasvc.com/url?a=https%3a%2f%2fwww.coj.net&c=E,1,ou6Xfuezxa2rewqdMblWIL7YEc9luev1WX3pnM38NocvIfZ93jgl3ynbeKnV8f4vqg2QhE8pClrbZklRcljzS7Z54fZCzen3Qkwkwj1CGg..&typo=1

-----Original Message-----
From: Linda Rose <lindarose@medicalexpresscorp.com>
Sent: Monday, November 4, 2024 12:24 PM
To: Sherman, Lynn - Mayor's Office <LSherman@coj.net>; 'Jane Freedman' <jfreedman@medicalexpresscorp.com>
Cc: Bowling, Karen - Mayor's Office <BowlingK@coj.net>; Joshi, Sunil - Mayor's Office <SJoshi@coj.net>; Bowling, Karen - Mayor's Office <BowlingK@coj.net>; Joshi, Sunil - Mayor's Office <SJoshi@coj.net>
Subject: RE: blood work

EXTERNAL EMAIL: This email originated from a non-COJ email address. Do not click any links or open any attachments unless you trust the sender and know the content is safe.

Michelle Rogers (our VP) and I am available tomorrow at 2pm- will you send us an invite?

LindaRose

LindaRose Griffin, President
Medical Express Corp.
4237 Salisbury Rd., Suite 304
Jacksonville, FL 32216
Ph 904-281-9723 Fax 904-296-0921
Toll Free: 800-835-7738
https://linkprotect.cudasvc.com/url?
a=https%3a%2f%2fwww.medicalexpresscorp.com&c=E,1,O1j2fCbhdoPYWDVOoObjBl5KfJKy9W3rZS3zGOKAVOE7_yi17xlG6lXdbwk7BALfOgoB_cqwly0yZmBawpbWZra8nBy0v7hQC3Qi2slas7CxFmQnEAYIhHQPe2V&typo=1

-----Original Message-----
From: Sherman, Lynn - Mayor's Office <LSherman@coj.net>
Sent: Monday, November 4, 2024 12:07 PM
To: Jane Freedman <jfreedman@medicalexpresscorp.com>
Cc: Bowling, Karen - Mayor's Office <BowlingK@coj.net>; Joshi, Sunil - Mayor's Office <SJoshi@coj.net>; Bowling, Karen - Mayor's Office <BowlingK@coj.net>; Joshi, Sunil - Mayor's Office <SJoshi@coj.net>; lindarose@medicalexpresscorp.com
Subject: RE: blood work

Hi Jane,

Thank you for circling back to us on this. Are you available to meet virtually at any of the following times?

11/5 between 1 – 3:00
11/6 between 1 – 3:00
11/13 between 8 – 10:00 or 1 – 2

Let me know what works best for you.

Kind regards,

Lynn

Lynn C. Sherman, MHA, CCHL

Executive Director of Health Programs
Office of Mayor Donna Deegan | City of Jacksonville
117 W. Duval Street, Suite 400
Jacksonville, FL 32202
Office: (904)255-4628
Cell: (904)468-0467
lsherman@coj.net<mailto:lsherman@coj.net>
https://linkprotect.cudasvc.com/url?a=https%3a%2f%2fwww.coj.net&c=E,1,A-uU0-edvZuVd3Vue7QyyXSAK-00vBYwqGXWgqPwZNYDYpuTePIx62ybsDwI0KFu09-Bft4adzgSVZfFKkDoIfdsa7O0VomGStmDGw-6EE7rNvu6ejSEk8c,&typo=1<https://linkprotect.cudasvc.com/url?a=https%3a%2f%2fwww.coj.net%2f&c=E,1,GUaqP2hFqxMPpc2584yhzOJtJc93__B9F-aMK0EsfJpSsQLBACFOB8ORBdVdIzsrL12f8ZUbwDbAfGGi_-sxYfiOE6mrFV3-wPkkPbd41A,,&typo=1>
[cid:image001.png@01DB2EB1.96AF46C0]

From: Jane Freedman <jfreedman@medicalexpresscorp.com>
Sent: Monday, November 4, 2024 9:16 AM
To: Sherman, Lynn - Mayor's Office <LSherman@coj.net>
Cc: Bowling, Karen - Mayor's Office <BowlingK@coj.net>; Joshi, Sunil - Mayor's Office <SJoshi@coj.net>; Bowling, Karen - Mayor's Office <BowlingK@coj.net>; Joshi, Sunil - Mayor's Office <SJoshi@coj.net>; lindarose@medicalexpresscorp.com
Subject: Re: blood work

EXTERNAL EMAIL: This email originated from a non-COJ email address. Do not click any links or open any attachments unless you trust the sender and know the content is safe.

Good morning Lynn -

Looking forward to meeting with you and letting you know about our services at Medical Express. If you have some openings in the next few weeks, we will be happy to come to your office.

Jane

Sent from my iPad

On Oct 21, 2024, at 9:59 AM, Sherman, Lynn - Mayor's Office <LSherman@coj.net<mailto:LSherman@coj.net>> wrote:

Thank you, Karen for the introduction to Jane.

Jane, We look forward to learning more about your services. I will reach out to you with our availability to schedule a meeting for us.

Kind regards,

Lynn

Lynn C. Sherman, MHA, CCHL

Executive Director of Health Programs

Office of Mayor Donna Deegan | City of Jacksonville

117 W. Duval Street, Suite 400

Jacksonville, FL 32202

Office: (904)255-4628

Cell: (904)468-0467

lsherman@coj.net<mailto:lsherman@coj.net>

https://linkprotect.cudasvc.com/url?a=https%3a%2f%2fwww.coj.net&c=E,1,UPwoLrZ_qDgiATCMAx7gJtshMs7nVQsYHlZho-i8ayLKdx-3doS_gnBVEKtotnBc-eRjE1L_KWtGuQm-IXxSELIf4ehgdk8XLc_9iBUReyaIVsDY47pGOgtuwhA,&typo=1<https://linkprotect.cudasvc.com/url?a=https%3a%2f%2fwww.coj.net%2f&c=E,1,HloE7GpQZUQN2GwSBA03-9RwGpuS04mbEuvfiAf18UarkSnL4tWyZncG-ScPfxiBAuVejb2d6fvLKRS9N1twC50_CjuAoDwsLxJ_-cH2qpSfivnpbi8ewg,,&typo=1>

From: Bowling, Karen - Mayor's Office <BowlingK@coj.net<mailto:BowlingK@coj.net>>
Sent: Monday, October 21, 2024 9:47 AM
To: jfreedman@medicalexpresscorp.com<mailto:jfreedman@medicalexpresscorp.com>
Cc: Sherman, Lynn - Mayor's Office <LSherman@coj.net<mailto:LSherman@coj.net>>; Joshi, Sunil - Mayor's Office <SJoshi@coj.net<mailto:SJoshi@coj.net>>
Subject: Re: blood work

Good morning Jane, I shared this opportunity this morning with the Mayor's Health Team. I have copied them on this email and included their contact information below. I truly appreciate you reaching out. Lynn and Dr. Joshi are doing a great job bringing medical resources to the under and uninsured. Hope all paths cross soon. Karen

Lynn C. Sherman, MHA, CCHL

Executive Director of Health Programs

Office of Mayor Donna Deegan | City of Jacksonville

117 W. Duval Street, Suite 400

Jacksonville, FL 32202

Office: (904)255-4628

Cell: (904)468-0467

lsherman@coj.net<mailto:lsherman@coj.net>

https://linkprotect.cudasvc.com/url?a=https%3a%2f%2fwww.coj.net&c=E,1,X7wkx5xoHgEURHnqxDT1Pam_TN4Fq5veOsTrTZ0XvJcDHjRS4Z5lil1_pEVvNZTXIKWjrvMVoEa2D7F302nMWBoPQEa00gk8oFXn0fEy&typo=1<https://linkprotect.cudasvc.com/url?a=https%3a%2f%2fwww.coj.net%2f&c=E,1,lau8lxRza6-qEwAtAlP7jhoonGGuaN6B7a-coEx_qxpBieTUJDaHNqDhLAGu-U9KvJrRXW5ZtdMZZghBQIVlHfvMOPKFwQ2-qj7o2De_sg,,&typo=1>

Sunil Joshi, MD FAAAAI
Chief Health Officer
City of Jacksonville | Office of Mayor Donna Deegan
117 W. Duval Street, Suite 400
Jacksonville, FL 32202
Office: (904) 255-5013
Cell: (904) 708-2673
https://linkprotect.cudasvc.com/url?a=https%3a%2f%2fwww.coj.net&c=E,1,_k8-

NXAgxCHMxwCEYbwvHRSZX4vNPh2mQb9jfFXOsRp75L8eGrVz8mv3dwPNmRR51TXQqHGvn8AeYM1Yw8iKyQOcGAf645xLYeQuT6bBQmVwgdiFTfJ4MSzHRgv0&typo=1<https://linkprotect.cudasvc.com/url?a=https%3a%2f%2fwww.coj.net%2f&c=E,1,NrrCjZKyE_1SkbL9Fq68147cWPPaw-YnRHI045LfXnz2CSvfOQFH5pKbnNW1oRt96EM92CbOSpHdLDlGHCVx3P_bY6RALvLcGg8KeQA9h6qp4jCpMJMMeZU,&typo=1>

Karen Bowling

Chief Administrative Officer

Office of the Mayor

CITY OF JACKSONVILLE

117 West Duval Street, Suite 400

Jacksonville, FL 32202

bowlingk@coj.net<mailto:bowlingk@coj.net>

904.255.5005

_____

From: jfreedman@medicalexpresscorp.com<mailto:jfreedman@medicalexpresscorp.com> <jfreedman@medicalexpresscorp.com<mailto:jfreedman@medicalexpresscorp.com>>
Sent: Saturday, October 19, 2024 10:12 AM
To: Bowling, Karen - Mayor's Office <BowlingK@coj.net<mailto:BowlingK@coj.net>>; Bowling, Karen <KBowling@coj.net<mailto:KBowling@coj.net>>
Subject: blood work

EXTERNAL EMAIL: This email originated from a non-COJ email address. Do not click any links or open any attachments unless you trust the sender and know the content is safe.

Karen –

It's been a long time since I have run into to you, but I sure keep up with you and thrilled with all your success.

I read about HealthLink Jax and wondered if they might be interested in an offering we have for uninsured people who need blood work. They can go to the Medical Express site and order low price blood work. The cost included the doctor's order and the collection site cost. We do this for many of the doctors in Jacksonville who have patients with no insurance or high deductibles.

If you think there might be an interest, please let me know.

Jane

Jane D. Freedman | CEO | Medical Express Corp. | https://linkprotect.cudasvc.com/url?a=https%3a%2f%2fwww.medicalexpresscorp.com&c=E,1,yTTzHvfdJD_gHYADgmieQHddIwZdbvv5InS-DGqzQD27D3iEssf36ccizyq-m4SJNPn8vGewQYcnYSBBtxtlbRllvIYLwfBE0VqJ5kABbu4xLL4,&typo=1<https://linkprotect.cudasvc.com/url?a=http%3a%2f%2fwww.medicalexpresscorp.com%2f&c=E,1,OLRf7SsuUAv9nB4sC97RFm6bG-pPR0Ac1LIxx9xyMjw26NTFH5poP5mtxtT3n4SPabp0XDsmaZ389eHUXeqXMDz_oAgF8fMPiNb0kx_VmFV5QQ,,&typo=1>

4237 Salisbury Road, Suite 304 | Jacksonville, FL 32216 | 904-571-6780 (m)

Helping Companies Hire the Most Productive Employees Since 1990

CONFIDENTIAL NOTICE: This message and any attachments are for the sole use of the intended recipients and may contain confidential or privileged information that is exempt from public disclosure. Any unauthorized review, use, disclosure or distribution is prohibited. If you have received this message in error, please notify the sender by phone or reply email and then destroy all copies of the original message.

To: Paul Sapia; Matthew Thompson
Subject: RE: blood work
Date: Monday, November 4, 2024 3:05:13 PM

Thanks! I will send a calendar appointment.

Kind regards,

Lynn

Lynn C. Sherman, MHA, CCHL
Executive Director of Health Programs
Office of Mayor Donna Deegan | City of Jacksonville
117 W. Duval Street, Suite 400
Jacksonville, FL 32202
Office: (904)255-4628
Cell: (904)468-0467
lsherman@coj.net
https://www.coj.net

-----Original Message-----
From: Paul Sapia <psapia@telescopehealth.com>
Sent: Monday, November 4, 2024 2:54 PM
To: Sherman, Lynn - Mayor's Office <LSherman@coj.net>; Matthew Thompson <mthompson@telescopehealth.com>
Subject: RE: blood work

EXTERNAL EMAIL: This email originated from a non-COJ email address. Do not click any links or open any attachments unless you trust the sender and know the content is safe.

Good afternoon Lynn.
I would be glad to join a call. I will be in the car traveling to another appointment at 2, but glad to speak to them. I love that groups are seeing the Healthlink JAX announcement and reaching out to be a part of it.
I have copied Dr. Thompson on this as well in case he can join and get his input.

Thank you for reaching out.

Paul Sapia, MHA
Chief Population Health Officer

904-373-5304 ext.7008

904-553-6091

psapia@telescopehealthcom

841 Prudential Drive | Suite 1410 | Jacksonville, FL 32207

telescopehealth.com

-----Original Message-----
From: Sherman, Lynn - Mayor's Office <LSherman@coj.net>
Sent: Monday, November 4, 2024 2:43 PM
To: Paul Sapia <psapia@telescopehealth.com>
Subject: FW: blood work

Hi Paul,

Take a look at the thread below and let me know if you are available at 2:00 tomorrow for a virtual 30 min meeting?

Kind regards,

Lynn

Lynn C. Sherman, MHA, CCHL
Executive Director of Health Programs
Office of Mayor Donna Deegan | City of Jacksonville
117 W. Duval Street, Suite 400
Jacksonville, FL 32202
Office: (904)255-4628
Cell: (904)468-0467
lsherman@coj.net
https://linkprotect.cudasvc.com/url?a=https%3a%2f%2fwww.coj.net&c=E,1,ou6Xfuezxa2rewqdMblWIL7YEc9luev1WX3pnM38NocvIfZ93jgl3ynbeKnV8f4vqg2QhE8pClrbZklRcljzS7Z54fZCzen3Qkwkwj1CGg,,&typo=1

-----Original Message-----
From: Linda Rose <lindarose@medicalexpresscorp.com>
Sent: Monday, November 4, 2024 12:24 PM
To: Sherman, Lynn - Mayor's Office <LSherman@coj.net>; 'Jane Freedman' <jfreedman@medicalexpresscorp.com>
Cc: Bowling, Karen - Mayor's Office <BowlingK@coj.net>; Joshi, Sunil - Mayor's Office <SJoshi@coj.net>; Bowling, Karen - Mayor's Office <BowlingK@coj.net>; Joshi, Sunil - Mayor's Office <SJoshi@coj.net>
Subject: RE: blood work

EXTERNAL EMAIL: This email originated from a non-COJ email address. Do not click any links or open any attachments unless you trust the sender and know the content is safe.

Michelle Rogers (our VP) and I am available tomorrow at 2pm- will you send us an invite?

LindaRose

LindaRose Griffin, President
Medical Express Corp.
4237 Salisbury Rd., Suite 304
Jacksonville, FL 32216
Ph 904-281-9723 Fax 904-296-0921
Toll Free: 800-835-7738
https://linkprotect.cudasvc.com/url?a=https%3a%2f%2fwww.medicalexpresscorp.com&c=E,1,O1j2fCbhdoPYWDVOoObjBl5KfiJKy9W3rZS3zGOKAVOE7_yi17xlG6lXdbwk7BALfOgoB_cqwly0yZmBawpbWZra8nBy0v7hQC3Qi2slas7CxFmQnEAYIhHQPe2V&typo=1

-----Original Message-----

From: Sherman, Lynn - Mayor's Office <LSherman@coj.net>
Sent: Monday, November 4, 2024 12:07 PM
To: Jane Freedman <jfreedman@medicalexpresscorp.com>
Cc: Bowling, Karen - Mayor's Office <BowlingK@coj.net>; Joshi, Sunil - Mayor's Office <SJoshi@coj.net>; Bowling, Karen - Mayor's Office <BowlingK@coj.net>; Joshi, Sunil - Mayor's Office <SJoshi@coj.net>; lindarose@medicalexpresscorp.com
Subject: RE: blood work

Hi Jane,

Thank you for circling back to us on this. Are you available to meet virtually at any of the following times?

11/5 between 1 – 3:00
11/6 between 1 – 3:00
11/13 between 8 – 10:00 or 1 – 2

Let me know what works best for you.

Kind regards,

Lynn

Lynn C. Sherman, MHA, CCHL
Executive Director of Health Programs
Office of Mayor Donna Deegan | City of Jacksonville
117 W. Duval Street, Suite 400
Jacksonville, FL 32202
Office: (904)255-4628
Cell: (904)468-0467
lsherman@coj.net<mailto:lsherman@coj.net>
https://linkprotect.cudasvc.com/url?a=https%3a%2f%2fwww.coj.net&c=E,1,A-uU0-edvZuVd3Vue7QyyXSAK-00vBYwqGXWgqPwZNYDYpuTeP1x62ybsDwI0KFu09-Bft4adzgSVZfEKkDoIfdsa7O0VomGStmDGw-6EE7rNvu6ejSEk8c,&typo=1<https://linkprotect.cudasvc.com/url?a=https%3a%2f%2fwww.coj.net%2f&c=E,1,GUaqP2hFqxMPpc2584yhzOJtJc93__B9F-aMK0EsfJpSsQLBACFOB8ORBdVdIzsrL12f8ZUbwDbAfGGi_-sxYfiOE6mrFV3-wPkkPbd41A,,&typo=1>
[cid:image001.png@01DB2EB1.96AF46C0]

From: Jane Freedman <jfreedman@medicalexpresscorp.com>
Sent: Monday, November 4, 2024 9:16 AM
To: Sherman, Lynn - Mayor's Office <LSherman@coj.net>
Cc: Bowling, Karen - Mayor's Office <BowlingK@coj.net>; Joshi, Sunil - Mayor's Office <SJoshi@coj.net>; Bowling, Karen - Mayor's Office <BowlingK@coj.net>; Joshi, Sunil - Mayor's Office <SJoshi@coj.net>; lindarose@medicalexpresscorp.com
Subject: Re: blood work

EXTERNAL EMAIL: This email originated from a non-COJ email address. Do not click any links or open any attachments unless you trust the sender and know the content is safe.

Good morning Lynn -

Looking forward to meeting with you and letting you know about our services at Medical Express. If you have some openings in the next few weeks, we will be happy to come to your office.

Jane

Sent from my iPad

On Oct 21, 2024, at 9:59 AM, Sherman, Lynn - Mayor's Office <LSherman@coj.net<mailto:LSherman@coj.net>> wrote:

Thank you, Karen for the introduction to Jane.

Jane, We look forward to learning more about your services. I will reach out to you with our availability to schedule a meeting for us.

Kind regards,

Lynn

Lynn C. Sherman, MHA, CCHL

Executive Director of Health Programs

Office of Mayor Donna Deegan | City of Jacksonville

117 W. Duval Street, Suite 400

Jacksonville, FL 32202

Office: (904)255-4628

Cell: (904)468-0467

lsherman@coj.net<mailto:lsherman@coj.net>

https://linkprotect.cudasvc.com/url?a=https%3a%2f%2fwww.coj.net&c=E,1,UPwoLrZ_qDgiATCMAx7gJtshMs7nVQsYHlZho-i8ayLKdx-3doS_gnBVEKtotnBc-eRjE1L_KWtGuQm-IXxSELIf4ehgdk8XLc_9iBURcyaIVsDY47pGiOgtuwhA,&typo=1<https://linkprotect.cudasvc.com/url?a=https%3a%2f%2fwww.coj.net%2f&c=E,1,HIoE7GpQZUQN2GwSBA03-9RwGpuS04mbEuvfiAf18UarkSnL4tWyZncG-SePfxiBAuVejb2d6fvLKRS9N1twC50_CjuAoDwsLxJ_-cH2qpSfivnpbi8ewg,,&typo=1>

From: Bowling, Karen - Mayor's Office <BowlingK@coj.net<mailto:BowlingK@coj.net>>
Sent: Monday, October 21, 2024 9:47 AM
To: jfreedman@medicalexpresscorp.com<mailto:jfreedman@medicalexpresscorp.com>
Cc: Sherman, Lynn - Mayor's Office <LSherman@coj.net<mailto:LSherman@coj.net>>; Joshi, Sunil - Mayor's Office <SJoshi@coj.net<mailto:SJoshi@coj.net>>
Subject: Re: blood work

Good morning Jane, I shared this opportunity this morning with the Mayor's Health Team. I have copied them on this email and included their contact information below. I truly appreciate you reaching out. Lynn and Dr. Joshi are doing a great job bringing medical resources to the under and uninsured. Hope all paths cross soon. Karen

Lynn C. Sherman, MHA, CCHL

Executive Director of Health Programs

Office of Mayor Donna Deegan | City of Jacksonville

117 W. Duval Street, Suite 400

Jacksonville, FL 32202

Office: (904)255-4628

Cell: (904)468-0467

lsherman@coj.net<mailto:lsherman@coj.net>

https://linkprotect.cudasvc.com/url?a=https%3a%2f%2fwww.coj.net&c=E,1,X7wkx5xoHgEURHnqxDT1Pam_TN4Fq5veOsTrTZ0XvJcDHjRS4Z5Ii1l_pEVvNZTXIKWjrvMVoEa2D7F302nMWBoPQEa00gk8oFXn0fEy&typo=1<https://linkprotect.cudasvc.com/url?a=https%3a%2f%2fwww.coj.net%2f&c=E,1,lau8IxRza6-qEwAtAlP7jhoonGGuaN6B7a-coEx_qxpBieTUJDaHNqDhLAGu-U9KvJrRXW5ZtdMZZghBQIVlHfvMOPKFwQ2-qj7o2De_sg,,&typo=1>

Sunil Joshi, MD FAAAAI
Chief Health Officer
City of Jacksonville | Office of Mayor Donna Deegan
117 W. Duval Street, Suite 400
Jacksonville, FL 32202
Office: (904) 255-5013
Cell: (904) 708-2673
https://linkprotect.cudasvc.com/url?a=https%3a%2f%2fwww.coj.net&c=E,1,_k8-NXAgxCHMxwCEYbwvHRSZX4vNPh2mQb9jfFXOsRp75L8eGrVz8mv3dwPNmRR51TXQqHGvn8AeYM1Yw8iKyQOcGAf645xLYeQuT6bBQmVwgdiFTfJ4MSzHRgv0&typo=1<https://linkprotect.cudasvc.com/url?a=https%3a%2f%2fwww.coj.net%2f&c=E,1,NrrCjZKyE_1SkbL9Fq68147cWPPaw-YnRHI045LfXnz2CSvfOQFH5pKbnNW1oRt96EM92CbOSpHdLDlGHCVx3P_bY6RALvLcGg8KcQA9h6qp4jCpMJMMcZU,&typo=1>

Karen Bowling

Chief Administrative Officer

Office of the Mayor

CITY OF JACKSONVILLE

117 West Duval Street, Suite 400

Jacksonville, FL 32202

bowlingk@coj.net<mailto:bowlingk@coj.net>

904.255.5005

_____
From: jfreedman@medicalexpresscorp.com<mailto:jfreedman@medicalexpresscorp.com> <jfreedman@medicalexpresscorp.com<mailto:jfreedman@medicalexpresscorp.com>>
Sent: Saturday, October 19, 2024 10:12 AM
To: Bowling, Karen - Mayor's Office <BowlingK@coj.net<mailto:BowlingK@coj.net>>; Bowling, Karen <KBowling@coj.net<mailto:KBowling@coj.net>>
Subject: blood work

EXTERNAL EMAIL: This email originated from a non-COJ email address. Do not click any links or open any attachments unless you trust the sender and know the content is safe.

Karen –

It's been a long time since I have run into to you, but I sure keep up with you and thrilled with all your success.

I read about HealthLink Jax and wondered if they might be interested in an offering we have for uninsured people who need blood work. They can go to the Medical Express site and order low price blood work. The cost included the doctor's order and the collection site cost. We do this for many of the doctors in Jacksonville who have patients with no insurance or high deductibles.

If you think there might be an interest, please let me know.

Jane

Jane D. Freedman | CEO | Medical Express Corp. | https://linkprotect.cudasvc.com/url?a=https%3a%2f%2fwww.medicalexpresscorp.com&c=E,1,yTTzHvfdJD_gHYADgmieQHddIwZdbvv5InS-DGqzQD27D3iEssf36ccizyq-m4SJNPn8vGewQYcnYSBBtxtlbRllvIYLwfBE0VqJ5kABbu4xLL4,&typo=1<https://linkprotect.cudasvc.com/url?a=http%3a%2f%2fwww.medicalexpresscorp.com%2f&c=E,1,OLRf7SsuUAv9nB4sC97RFm6bG-pPR0Ac1LIxx9xyMjw26NTFH5poP5mtxtT3n4SPabp0XDsmaZ389eHUXeqXMDz_oAgE8fMPiNb0kx_VmFV5QQ,,&typo=1>

4237 Salisbury Road, Suite 304 | Jacksonville, FL 32216 | 904-571-6780 (m)

Helping Companies Hire the Most Productive Employees Since 1990

CONFIDENTIAL NOTICE: This message and any attachments are for the sole use of the intended recipients and may contain confidential or privileged information that is exempt from public disclosure. Any unauthorized review, use, disclosure or distribution is prohibited. If you have received this message in error, please notify the sender by phone or reply email and then destroy all copies of the original message.

From: Erin Harris
To: Joshi, Sunil - Mayor"s Office; Sherman, Lynn - Mayor"s Office
Subject: Re: City of Detroit
Date: Friday, April 11, 2025 4:43:25 PM
Attachments: image002.png
image011.png
image012.png
image013.png
image014.png
image015.png
image016.png
image017.png

EXTERNAL EMAIL: This email originated from a non-COJ email address. Do not click any links or open any attachments unless you trust the sender and know the content is safe.

Hi Sunil and Lynn,

Happy Friday! I wanted to share a quick update—the leadership team from Detroit has encountered a scheduling conflict and is now looking at Friday, May 30th as the new date for their visit to Jacksonville.

Would you be available to join us on that day?

With this change, we'll go ahead and release all calendar holds for Monday, April 29th.

Let me know if May 30th works for you. Thanks!

Erin Harris

Office: 904-373-5304 ext. 7022
Email: eharris@telescopehealth.com

From: Joshi, Sunil - Mayor's Office <SJoshi@coj.net>
Sent: Monday, April 7, 2025 8:54 AM
To: Erin Harris <eharris@telescopehealth.com>; Sherman, Lynn - Mayor's Office <LSherman@coj.net>
Subject: RE: City of Detroit

Good morning Erin,

This is exciting! I can make myself available between 8 and 10:30 am on the 29th.

Please let us know if that would fit into the schedule.

Thank you,

Sunil

Sunil Joshi, MD, FACAAI, FAAAAI
Chief Health Officer | Office of Mayor Deegan
117 West Duval Street, Suite 400
Jacksonville, Fl 32202
(p) 904-708-2673
Coj.net



From: Erin Harris <eharris@telescopehealth.com>
Sent: Friday, April 4, 2025 2:47 PM
To: Sherman, Lynn - Mayor's Office <LSherman@coj.net>; Joshi, Sunil - Mayor's Office <SJoshi@coj.net>
Subject: Re: City of Detroit

EXTERNAL EMAIL: This email originated from a non-COJ email address. Do not click any links or open any attachments unless you trust the sender and know the content is safe.

Hi Lynn,

That is great, I've secured Angela/Jenny to represent the safety net clinic side of the conversation and Catherine Graham/Parker Brigance for Baptist.

Sunil- Whatever you have free that day I will work the schedule to best accommodate what you and Lynn have going on that day. Thanks!

Erin Harris

Office: 904-373-5304 ext. 7022
Email: eharris@telescopehealth.com

From: Sherman, Lynn - Mayor's Office <LSherman@coj.net>
Sent: Thursday, April 3, 2025 11:43 AM
To: Erin Harris <eharris@telescopehealth.com>; Joshi, Sunil - Mayor's Office <SJoshi@coj.net>
Subject: RE: City of Detroit

Erin,

Thank you for circling back on this! Right now, I have no conflicts on 4/29.

It is not a day that Sunil is in the office, so he will let you know when or if he will be available.

Kind regards,

Lynn

Lynn C. Sherman, MHA, CCHL
Executive Director of Health Programs
Office of Mayor Donna Deegan | City of Jacksonville
117 W. Duval Street, Suite 400
Jacksonville, FL 32202
lsherman@coj.net
https://www.coj.net



A NEW DAY.

From: Erin Harris <eharris@telescopehealth.com>
Sent: Thursday, April 3, 2025 11:31 AM
To: Sherman, Lynn - Mayor's Office <LSherman@coj.net>; Joshi, Sunil - Mayor's Office <SJoshi@coj.net>
Subject: City of Detroit

EXTERNAL EMAIL: This email originated from a non-COJ email address. Do not click any links or open any attachments unless you trust the sender and know the content is safe.

Hi Lynn and Sunil,

Hope all is well! The City of Detroit (Fire Chief, Chief Medical Officer and staffer's from the Mayor's Office) is looking at coming to Jacksonville on Tuesday, April 29th to learn more about Healthlink JAX. I will be putting together a run of show but wanted to see what times you have open that day.

The potential ROS would be having them over at Dalton to discuss the marketing of the program and then go over to City Hall to meet with you. From there we would look at taking their team to Baptist to highlight the health system partnership with the city.

Let me know what your schedule looks like that day and I'll start to build the day out.

Thanks!

Erin Harris
Chief Marketing Officer

904-373-5304 EXT 7022
eharris@telescopehealth.com

841 Prudential Drive | Suite 1410 | Jacksonville, FL 32207

telescopehealth.com

From: Sherman, Lynn - Mayor"s Office
To: Erin Harris; Joshi, Sunil - Mayor"s Office
Subject: RE: City of Detroit
Date: Sunday, April 13, 2025 4:15:00 PM
Attachments: image002.png
image003.png
image004.png
image005.png
image006.png
image007.png
image008.png
image009.png

Hi Erin,

I'm available on Friday, May 30th.

Kind regards,

Lynn

Lynn C. Sherman, MHA, CCHL
Executive Director of Health Programs
Office of Mayor Donna Deegan | City of Jacksonville
117 W. Duval Street, Suite 400
Jacksonville, FL 32202
lsherman@coj.net
https://www.coj.net



Jacksonville.gov/Dashboards

A NEW DAY.

From: Erin Harris <eharris@telescopehealth.com>
Sent: Friday, April 11, 2025 4:43 PM
To: Joshi, Sunil - Mayor's Office <SJoshi@coj.net>; Sherman, Lynn - Mayor's Office <LSherman@coj.net>
Subject: Re: City of Detroit

EXTERNAL EMAIL: This email originated from a non-COJ email address. Do not click any links or open any attachments unless you trust the sender and know the content is safe.

Hi Sunil and Lynn,

Happy Friday! I wanted to share a quick update—the leadership team from Detroit has encountered a scheduling conflict and is now looking at Friday, May 30th as the new date for their visit to Jacksonville.

Would you be available to join us on that day?

With this change, we'll go ahead and release all calendar holds for Monday, April 29th.

Let me know if May 30th works for you. Thanks!

Erin Harris

Office: 904-373-5304 ext. 7022

Email: eharris@telescopehealth.com

From: Joshi, Sunil - Mayor's Office <SJoshi@coj.net>
Sent: Monday, April 7, 2025 8:54 AM
To: Erin Harris <eharris@telescopehealth.com>; Sherman, Lynn - Mayor's Office <LSherman@coj.net>
Subject: RE: City of Detroit

Good morning Erin,

This is exciting! I can make myself available between 8 and 10:30 am on the 29th.

Please let us know if that would fit into the schedule.

Thank you,
Sunil

Sunil Joshi, MD, FACAAI, FAAAAI
Chief Health Officer | Office of Mayor Deegan
117 West Duval Street, Suite 400
Jacksonville, Fl 32202
(p) 904-708-2673
Coj.net

From: Erin Harris <eharris@telescopehealth.com>
Sent: Friday, April 4, 2025 2:47 PM
To: Sherman, Lynn - Mayor's Office <LSherman@coj.net>; Joshi, Sunil - Mayor's Office <SJoshi@coj.net>
Subject: Re: City of Detroit

EXTERNAL EMAIL: This email originated from a non-COJ email address. Do not click any links or open any attachments unless you trust the sender and know the content is safe.

Hi Lynn,

That is great, I've secured Angela/Jenny to represent the safety net clinic side of the conversation and Catherine Graham/Parker Brigance for Baptist.

Sunil- Whatever you have free that day I will work the schedule to best accommodate what you and Lynn have going on that day. Thanks!

Erin Harris

Office: 904-373-5304 ext. 7022

Email: eharris@telescopehealth.com

From: Sherman, Lynn - Mayor's Office <LSherman@coj.net>
Sent: Thursday, April 3, 2025 11:43 AM
To: Erin Harris <eharris@telescopehealth.com>; Joshi, Sunil - Mayor's Office <SJoshi@coj.net>
Subject: RE: City of Detroit

Erin,

Thank you for circling back on this! Right now, I have no conflicts on 4/29.

It is not a day that Sunil is in the office, so he will let you know when or if he will be available.

Kind regards,

Lynn

Lynn C. Sherman, MHA, CCHL
Executive Director of Health Programs
Office of Mayor Donna Deegan | City of Jacksonville
117 W. Duval Street, Suite 400
Jacksonville, FL 32202
lsherman@coj.net
https://www.coj.net



A NEW DAY.

From: Erin Harris <eharris@telescopehealth.com>

Sent: Thursday, April 3, 2025 11:31 AM
To: Sherman, Lynn - Mayor's Office <LSherman@coj.net>; Joshi, Sunil - Mayor's Office <SJoshi@coj.net>
Subject: City of Detroit

EXTERNAL EMAIL: This email originated from a non-COJ email address. Do not click any links or open any attachments unless you trust the sender and know the content is safe.

Hi Lynn and Sunil,

Hope all is well! The City of Detroit (Fire Chief, Chief Medical Officer and staffer's from the Mayor's Office) is looking at coming to Jacksonville on Tuesday, April 29th to learn more about Healthlink JAX. I will be putting together a run of show but wanted to see what times you have open that day.

The potential ROS would be having them over at Dalton to discuss the marketing of the program and then go over to City Hall to meet with you. From there we would look at taking their team to Baptist to highlight the health system partnership with the city.

Let me know what your schedule looks like that day and I'll start to build the day out.

Thanks!

Erin Harris
Chief Marketing Officer

904-373-5304 EXT 7022
eharris@telescopehealth.com

841 Prudential Drive | Suite 1410 | Jacksonville, FL 32207

telescopehealth.com

From: Erin Harris
To: Joshi, Sunil - Mayor"s Office; Sherman, Lynn - Mayor"s Office
Subject: Re: City of Detroit
Date: Monday, April 7, 2025 9:28:47 AM
Attachments: image002.png
image011.png
image012.png
image013.png
image014.png
image015.png
image016.png
image017.png

EXTERNAL EMAIL: This email originated from a non-COJ email address. Do not click any links or open any attachments unless you trust the sender and know the content is safe.

Sunil,

That is wonderful! I'll start drafting a ROS and work with those times you provided. Will send out as soon as possible.

Erin Harris

Office: 904-373-5304 ext. 7022
Email: eharris@telescopehealth.com

From: Joshi, Sunil - Mayor's Office <SJoshi@coj.net>
Sent: Monday, April 7, 2025 8:54 AM
To: Erin Harris <eharris@telescopehealth.com>; Sherman, Lynn - Mayor's Office <LSherman@coj.net>
Subject: RE: City of Detroit

Good morning Erin,

This is exciting! I can make myself available between 8 and 10:30 am on the 29th.

Please let us know if that would fit into the schedule.

Thank you,
Sunil

Sunil Joshi, MD, FACAAI, FAAAAI
Chief Health Officer | Office of Mayor Deegan
117 West Duval Street, Suite 400
Jacksonville, Fl 32202
(p) 904-708-2673
Coj.net



From: Erin Harris <eharris@telescopehealth.com>
Sent: Friday, April 4, 2025 2:47 PM
To: Sherman, Lynn - Mayor's Office <LSherman@coj.net>; Joshi, Sunil - Mayor's Office <SJoshi@coj.net>
Subject: Re: City of Detroit

EXTERNAL EMAIL: This email originated from a non-COJ email address. Do not click any links or open any attachments unless you trust the sender and know the content is safe.

Hi Lynn,

That is great, I've secured Angela/Jenny to represent the safety net clinic side of the conversation and Catherine Graham/Parker Brigance for Baptist.

Sunil- Whatever you have free that day I will work the schedule to best accommodate what you and Lynn have going on that day. Thanks!

Erin Harris

Office: 904-373-5304 ext. 7022
Email: eharris@telescopehealth.com

From: Sherman, Lynn - Mayor's Office <LSherman@coj.net>
Sent: Thursday, April 3, 2025 11:43 AM
To: Erin Harris <eharris@telescopehealth.com>; Joshi, Sunil - Mayor's Office <SJoshi@coj.net>
Subject: RE: City of Detroit

Erin,

Thank you for circling back on this! Right now, I have no conflicts on 4/29.

It is not a day that Sunil is in the office, so he will let you know when or if he will be available.

Kind regards,

Lynn

Lynn C. Sherman, MHA, CCHL
Executive Director of Health Programs
Office of Mayor Donna Deegan | City of Jacksonville
117 W. Duval Street, Suite 400
Jacksonville, FL 32202
lsherman@coj.net
https://www.coj.net



A NEW DAY.

From: Erin Harris <eharris@telescopehealth.com>
Sent: Thursday, April 3, 2025 11:31 AM
To: Sherman, Lynn - Mayor's Office <LSherman@coj.net>; Joshi, Sunil - Mayor's Office <SJoshi@coj.net>
Subject: City of Detroit

EXTERNAL EMAIL: This email originated from a non-COJ email address. Do not click any links or open any attachments unless you trust the sender and know the content is safe.

Hi Lynn and Sunil,

Hope all is well! The City of Detroit (Fire Chief, Chief Medical Officer and staffer's from the Mayor's Office) is looking at coming to Jacksonville on Tuesday, April 29th to learn more about Healthlink JAX. I will be putting together a run of show but wanted to see what times you have open that day.

The potential ROS would be having them over at Dalton to discuss the marketing of the program and then go over to City Hall to meet with you. From there we would look at taking their team to Baptist to highlight the health system partnership with the city.

Let me know what your schedule looks like that day and I'll start to build the day out.

Thanks!

Erin Harris
Chief Marketing Officer

904-373-5304 EXT 7022
eharris@telescopehealth.com

841 Prudential Drive | Suite 1410 | Jacksonville, FL 32207

telescopehealth.com

From: Joshi, Sunil - Mayor"s Office
To: Erin Harris; Sherman, Lynn - Mayor"s Office
Subject: RE: City of Detroit
Date: Monday, April 7, 2025 8:55:15 AM
Attachments: image002.png
image011.png
image012.png
image013.png
image014.png
image015.png
image016.png
image017.png

Good morning Erin,

This is exciting! I can make myself available between 8 and 10:30 am on the 29th.

Please let us know if that would fit into the schedule.

Thank you,
Sunil

Sunil Joshi, MD, FACAAI, FAAAAI
Chief Health Officer | Office of Mayor Deegan
117 West Duval Street, Suite 400
Jacksonville, Fl 32202
(p) 904-708-2673
Coj.net

A NEW DAY.

From: Erin Harris <eharris@telescopehealth.com>
Sent: Friday, April 4, 2025 2:47 PM
To: Sherman, Lynn - Mayor's Office <LSherman@coj.net>; Joshi, Sunil - Mayor's Office <SJoshi@coj.net>
Subject: Re: City of Detroit

EXTERNAL EMAIL: This email originated from a non-COJ email address. Do not click any links or open any attachments unless you trust the sender and know the content is safe.

Hi Lynn,

That is great, I've secured Angela/Jenny to represent the safety net clinic side of the conversation and Catherine Graham/Parker Brigance for Baptist.

Sunil- Whatever you have free that day I will work the schedule to best accommodate what you and Lynn have going on that day. Thanks!

Erin Harris

Office: 904-373-5304 ext. 7022

Email: eharris@telescopehealth.com

From: Sherman, Lynn - Mayor's Office <LSherman@coj.net>
Sent: Thursday, April 3, 2025 11:43 AM
To: Erin Harris <eharris@telescopehealth.com>; Joshi, Sunil - Mayor's Office <SJoshi@coj.net>
Subject: RE: City of Detroit

Erin,

Thank you for circling back on this! Right now, I have no conflicts on 4/29.

It is not a day that Sunil is in the office, so he will let you know when or if he will be available.

Kind regards,

Lynn

Lynn C. Sherman, MHA, CCHL
Executive Director of Health Programs
Office of Mayor Donna Deegan | City of Jacksonville
117 W. Duval Street, Suite 400
Jacksonville, FL 32202
lsherman@coj.net
https://www.coj.net



A NEW DAY.

From: Erin Harris <eharris@telescopehealth.com>
Sent: Thursday, April 3, 2025 11:31 AM
To: Sherman, Lynn - Mayor's Office <LSherman@coj.net>; Joshi, Sunil - Mayor's Office <SJoshi@coj.net>
Subject: City of Detroit

EXTERNAL EMAIL: This email originated from a non-COJ email address. Do not click any links or open any attachments unless you trust the sender and know the content is safe.

Hi Lynn and Sunil,

Hope all is well! The City of Detroit (Fire Chief, Chief Medical Officer and staffer's from the Mayor's Office) is looking at coming to Jacksonville on Tuesday, April 29th to learn more about Healthlink JAX. I will be putting together a run of show but wanted to see what times you have open that day.

The potential ROS would be having them over at Dalton to discuss the marketing of the program and then go over to City Hall to meet with you. From there we would look at taking their team to Baptist to highlight the health system partnership with the city.

Let me know what your schedule looks like that day and I'll start to build the day out.

Thanks!



Erin Harris
Chief Marketing Officer

904-373-5304 EXT 7022
eharris@telescopehealth.com

841 Prudential Drive | Suite 1410 | Jacksonville, FL 32207

telescopehealth.com

From: Erin Harris
To: Joshi, Sunil - Mayor"s Office; Sherman, Lynn - Mayor"s Office
Subject: Re: City of Detroit
Date: Monday, April 7, 2025 9:28:46 AM
Attachments: image002.png
image011.png
image012.png
image013.png
image014.png
image015.png
image016.png
image017.png

EXTERNAL EMAIL: This email originated from a non-COJ email address. Do not click any links or open any attachments unless you trust the sender and know the content is safe.

Sunil,

That is wonderful! I'll start drafting a ROS and work with those times you provided. Will send out as soon as possible.

Erin Harris

Office: 904-373-5304 ext. 7022
Email: eharris@telescopehealth.com

From: Joshi, Sunil - Mayor's Office <SJoshi@coj.net>
Sent: Monday, April 7, 2025 8:54 AM
To: Erin Harris <eharris@telescopehealth.com>; Sherman, Lynn - Mayor's Office <LSherman@coj.net>
Subject: RE: City of Detroit

Good morning Erin,

This is exciting! I can make myself available between 8 and 10:30 am on the 29th.

Please let us know if that would fit into the schedule.

Thank you,
Sunil

Sunil Joshi, MD, FACAAI, FAAAAI
Chief Health Officer | Office of Mayor Deegan
117 West Duval Street, Suite 400
Jacksonville, Fl 32202
(p) 904-708-2673
Coj.net

From: Erin Harris <eharris@telescopehealth.com>
Sent: Friday, April 4, 2025 2:47 PM
To: Sherman, Lynn - Mayor's Office <LSherman@coj.net>; Joshi, Sunil - Mayor's Office <SJoshi@coj.net>
Subject: Re: City of Detroit

EXTERNAL EMAIL: This email originated from a non-COJ email address. Do not click any links or open any attachments unless you trust the sender and know the content is safe.

Hi Lynn,

That is great, I've secured Angela/Jenny to represent the safety net clinic side of the conversation and Catherine Graham/Parker Brigance for Baptist.

Sunil- Whatever you have free that day I will work the schedule to best accommodate what you and Lynn have going on that day. Thanks!

Erin Harris

Office: 904-373-5304 ext. 7022
Email: eharris@telescopehealth.com

From: Sherman, Lynn - Mayor's Office <LSherman@coj.net>
Sent: Thursday, April 3, 2025 11:43 AM
To: Erin Harris <eharris@telescopehealth.com>; Joshi, Sunil - Mayor's Office <SJoshi@coj.net>
Subject: RE: City of Detroit

Erin,

Thank you for circling back on this! Right now, I have no conflicts on 4/29.

It is not a day that Sunil is in the office, so he will let you know when or if he will be available.

Kind regards,

Lynn

Lynn C. Sherman, MHA, CCHL
Executive Director of Health Programs
Office of Mayor Donna Deegan | City of Jacksonville
117 W. Duval Street, Suite 400
Jacksonville, FL 32202
lsherman@coj.net
https://www.coj.net



A NEW DAY.

From: Erin Harris <eharris@telescopehealth.com>
Sent: Thursday, April 3, 2025 11:31 AM
To: Sherman, Lynn - Mayor's Office <LSherman@coj.net>; Joshi, Sunil - Mayor's Office <SJoshi@coj.net>
Subject: City of Detroit

EXTERNAL EMAIL: This email originated from a non-COJ email address. Do not click any links or open any attachments unless you trust the sender and know the content is safe.

Hi Lynn and Sunil,

Hope all is well! The City of Detroit (Fire Chief, Chief Medical Officer and staffer's from the Mayor's Office) is looking at coming to Jacksonville on Tuesday, April 29th to learn more about Healthlink JAX. I will be putting together a run of show but wanted to see what times you have open that day.

The potential ROS would be having them over at Dalton to discuss the marketing of the program and then go over to City Hall to meet with you. From there we would look at taking their team to Baptist to highlight the health system partnership with the city.

Let me know what your schedule looks like that day and I'll start to build the day out.

Thanks!

Erin Harris
Chief Marketing Officer

904-373-5304 EXT 7022
eharris@telescopehealth.com

841 Prudential Drive | Suite 1410 | Jacksonville, FL 32207

telescopehealth.com

From: Joshi, Sunil - Mayor"s Office
To: Erin Harris; Sherman, Lynn - Mayor"s Office
Subject: RE: City of Detroit
Date: Monday, April 7, 2025 8:55:13 AM
Attachments: image002.png
image011.png
image012.png
image013.png
image014.png
image015.png
image016.png
image017.png

Good morning Erin,

This is exciting! I can make myself available between 8 and 10:30 am on the 29th.

Please let us know if that would fit into the schedule.

Thank you,
Sunil

Sunil Joshi, MD, FACAAI, FAAAAI
Chief Health Officer | Office of Mayor Deegan
117 West Duval Street, Suite 400
Jacksonville, Fl 32202
(p) 904-708-2673
Coj.net

A NEW DAY.

From: Erin Harris <eharris@telescopehealth.com>
Sent: Friday, April 4, 2025 2:47 PM
To: Sherman, Lynn - Mayor's Office <LSherman@coj.net>; Joshi, Sunil - Mayor's Office <SJoshi@coj.net>
Subject: Re: City of Detroit

EXTERNAL EMAIL: This email originated from a non-COJ email address. Do not click any links or open any attachments unless you trust the sender and know the content is safe.

Hi Lynn,

That is great, I've secured Angela/Jenny to represent the safety net clinic side of the conversation and Catherine Graham/Parker Brigance for Baptist.

Sunil- Whatever you have free that day I will work the schedule to best accommodate what you and Lynn have going on that day. Thanks!

Erin Harris

Office: 904-373-5304 ext. 7022

Email: eharris@telescopehealth.com

From: Sherman, Lynn - Mayor's Office <LSherman@coj.net>
Sent: Thursday, April 3, 2025 11:43 AM
To: Erin Harris <eharris@telescopehealth.com>; Joshi, Sunil - Mayor's Office <SJoshi@coj.net>
Subject: RE: City of Detroit

Erin,

Thank you for circling back on this! Right now, I have no conflicts on 4/29.

It is not a day that Sunil is in the office, so he will let you know when or if he will be available.

Kind regards,

Lynn

Lynn C. Sherman, MHA, CCHL
Executive Director of Health Programs
Office of Mayor Donna Deegan | City of Jacksonville
117 W. Duval Street, Suite 400
Jacksonville, FL 32202
lsherman@coj.net
https://www.coj.net



A NEW DAY.

From: Erin Harris <eharris@telescopehealth.com>
Sent: Thursday, April 3, 2025 11:31 AM
To: Sherman, Lynn - Mayor's Office <LSherman@coj.net>; Joshi, Sunil - Mayor's Office <SJoshi@coj.net>
Subject: City of Detroit

EXTERNAL EMAIL: This email originated from a non-COJ email address. Do not click any links or open any attachments unless you trust the sender and know the content is safe.

Hi Lynn and Sunil,

Hope all is well! The City of Detroit (Fire Chief, Chief Medical Officer and staffer's from the Mayor's Office) is looking at coming to Jacksonville on Tuesday, April 29th to learn more about Healthlink JAX. I will be putting together a run of show but wanted to see what times you have open that day.

The potential ROS would be having them over at Dalton to discuss the marketing of the program and then go over to City Hall to meet with you. From there we would look at taking their team to Baptist to highlight the health system partnership with the city.

Let me know what your schedule looks like that day and I'll start to build the day out.

Thanks!



Erin Harris
Chief Marketing Officer

904-373-5304 EXT 7022
eharris@telescopehealth.com

841 Prudential Drive | Suite 1410 | Jacksonville, FL 32207

telescopehealth.com

From: Erin Harris
To: Sherman, Lynn - Mayor"s Office; Joshi, Sunil - Mayor"s Office
Subject: Re: City of Detroit
Date: Friday, April 4, 2025 2:48:18 PM
Attachments: image002.png
image003.png
image004.png
image005.png
image006.png
image007.png
image008.png
image009.png

EXTERNAL EMAIL: This email originated from a non-COJ email address. Do not click any links or open any attachments unless you trust the sender and know the content is safe.

Hi Lynn,

That is great, I've secured Angela/Jenny to represent the safety net clinic side of the conversation and Catherine Graham/Parker Brigance for Baptist.

Sunil- Whatever you have free that day I will work the schedule to best accommodate what you and Lynn have going on that day. Thanks!

Erin Harris

Office: 904-373-5304 ext. 7022
Email: eharris@telescopehealth.com

From: Sherman, Lynn - Mayor's Office <LSherman@coj.net>
Sent: Thursday, April 3, 2025 11:43 AM
To: Erin Harris <eharris@telescopehealth.com>; Joshi, Sunil - Mayor's Office <SJoshi@coj.net>
Subject: RE: City of Detroit

Erin,

Thank you for circling back on this! Right now, I have no conflicts on 4/29.

It is not a day that Sunil is in the office, so he will let you know when or if he will be available.

Kind regards,

Lynn

Lynn C. Sherman, MHA, CCHL
Executive Director of Health Programs

Office of Mayor Donna Deegan | City of Jacksonville
117 W. Duval Street, Suite 400
Jacksonville, FL 32202
lsherman@coj.net
https://www.coj.net



A NEW DAY.

From: Erin Harris <eharris@telescopehealth.com>
Sent: Thursday, April 3, 2025 11:31 AM
To: Sherman, Lynn - Mayor's Office <LSherman@coj.net>; Joshi, Sunil - Mayor's Office <SJoshi@coj.net>
Subject: City of Detroit

EXTERNAL EMAIL: This email originated from a non-COJ email address. Do not click any links or open any attachments unless you trust the sender and know the content is safe.

Hi Lynn and Sunil,

Hope all is well! The City of Detroit (Fire Chief, Chief Medical Officer and staffer's from the Mayor's Office) is looking at coming to Jacksonville on Tuesday, April 29th to learn more about Healthlink JAX. I will be putting together a run of show but wanted to see what times you have open that day.

The potential ROS would be having them over at Dalton to discuss the marketing of

the program and then go over to City Hall to meet with you. From there we would look at taking their team to Baptist to highlight the health system partnership with the city.

Let me know what your schedule looks like that day and I'll start to build the day out.

Thanks!

Erin Harris
Chief Marketing Officer

904-373-5304 EXT 7022
eharris@telescopehealth.com

841 Prudential Drive | Suite 1410 | Jacksonville, FL 32207

telescopehealth.com

From: Joshi, Sunil - Mayor"s Office
To: Erin Harris; Sherman, Lynn - Mayor"s Office
Bcc: Joshi, Sunil - Mayor"s Office
Subject: RE: City of Detroit
Date: Monday, April 7, 2025 8:54:00 AM
Attachments: image002.png
image011.png
image012.png
image013.png
image014.png
image015.png
image016.png
image017.png

Good morning Erin,

This is exciting! I can make myself available between 8 and 10:30 am on the 29th.

Please let us know if that would fit into the schedule.

Thank you,
Sunil

Sunil Joshi, MD, FACAAI, FAAAAI
Chief Health Officer | Office of Mayor Deegan
117 West Duval Street, Suite 400
Jacksonville, Fl 32202
(p) 904-708-2673
Coj.net

A NEW DAY.

From: Erin Harris <eharris@telescopehealth.com>
Sent: Friday, April 4, 2025 2:47 PM
To: Sherman, Lynn - Mayor's Office <LSherman@coj.net>; Joshi, Sunil - Mayor's Office <SJoshi@coj.net>
Subject: Re: City of Detroit

EXTERNAL EMAIL: This email originated from a non-COJ email address. Do not click any links or open any attachments unless you trust the sender and know the content is safe.

Hi Lynn,

That is great, I've secured Angela/Jenny to represent the safety net clinic side of the conversation and Catherine Graham/Parker Brigance for Baptist.

Sunil- Whatever you have free that day I will work the schedule to best accommodate what you and Lynn have going on that day. Thanks!

Erin Harris

Office: 904-373-5304 ext. 7022

Email: eharris@telescopehealth.com

From: Sherman, Lynn - Mayor's Office <LSherman@coj.net>
Sent: Thursday, April 3, 2025 11:43 AM
To: Erin Harris <eharris@telescopehealth.com>; Joshi, Sunil - Mayor's Office <SJoshi@coj.net>
Subject: RE: City of Detroit

Erin,

Thank you for circling back on this! Right now, I have no conflicts on 4/29.

It is not a day that Sunil is in the office, so he will let you know when or if he will be available.

Kind regards,

Lynn

Lynn C. Sherman, MHA, CCHL
Executive Director of Health Programs
Office of Mayor Donna Deegan | City of Jacksonville
117 W. Duval Street, Suite 400
Jacksonville, FL 32202
lsherman@coj.net
https://www.coj.net



A NEW DAY.

From: Erin Harris <eharris@telescopehealth.com>
Sent: Thursday, April 3, 2025 11:31 AM
To: Sherman, Lynn - Mayor's Office <LSherman@coj.net>; Joshi, Sunil - Mayor's Office <SJoshi@coj.net>
Subject: City of Detroit

EXTERNAL EMAIL: This email originated from a non-COJ email address. Do not click any links or open any attachments unless you trust the sender and know the content is safe.

Hi Lynn and Sunil,

Hope all is well! The City of Detroit (Fire Chief, Chief Medical Officer and staffer's from the Mayor's Office) is looking at coming to Jacksonville on Tuesday, April 29th to learn more about Healthlink JAX. I will be putting together a run of show but wanted to see what times you have open that day.

The potential ROS would be having them over at Dalton to discuss the marketing of the program and then go over to City Hall to meet with you. From there we would look at taking their team to Baptist to highlight the health system partnership with the city.

Let me know what your schedule looks like that day and I'll start to build the day out.

Thanks!

Erin Harris
Chief Marketing Officer

904-373-5304 EXT 7022
eharris@telescopehealth.com

841 Prudential Drive | Suite 1410 | Jacksonville, FL 32207

telescopehealth.com

From: Erin Harris
To: Sherman, Lynn - Mayor"s Office; Joshi, Sunil - Mayor"s Office
Subject: Re: City of Detroit
Date: Friday, April 4, 2025 2:48:18 PM
Attachments: image002.png
image003.png
image004.png
image005.png
image006.png
image007.png
image008.png
image009.png

EXTERNAL EMAIL: This email originated from a non-COJ email address. Do not click any links or open any attachments unless you trust the sender and know the content is safe.

Hi Lynn,

That is great, I've secured Angela/Jenny to represent the safety net clinic side of the conversation and Catherine Graham/Parker Brigance for Baptist.

Sunil- Whatever you have free that day I will work the schedule to best accommodate what you and Lynn have going on that day. Thanks!

Erin Harris

Office: 904-373-5304 ext. 7022
Email: eharris@telescopehealth.com

From: Sherman, Lynn - Mayor's Office <LSherman@coj.net>
Sent: Thursday, April 3, 2025 11:43 AM
To: Erin Harris <eharris@telescopehealth.com>; Joshi, Sunil - Mayor's Office <SJoshi@coj.net>
Subject: RE: City of Detroit

Erin,

Thank you for circling back on this! Right now, I have no conflicts on 4/29.

It is not a day that Sunil is in the office, so he will let you know when or if he will be available.

Kind regards,

Lynn

Lynn C. Sherman, MHA, CCHL
Executive Director of Health Programs

Office of Mayor Donna Deegan | City of Jacksonville
117 W. Duval Street, Suite 400
Jacksonville, FL 32202
lsherman@coj.net
https://www.coj.net



A NEW DAY.

From: Erin Harris <eharris@telescopehealth.com>
Sent: Thursday, April 3, 2025 11:31 AM
To: Sherman, Lynn - Mayor's Office <LSherman@coj.net>; Joshi, Sunil - Mayor's Office <SJoshi@coj.net>
Subject: City of Detroit

EXTERNAL EMAIL: This email originated from a non-COJ email address. Do not click any links or open any attachments unless you trust the sender and know the content is safe.

Hi Lynn and Sunil,

Hope all is well! The City of Detroit (Fire Chief, Chief Medical Officer and staffer's from the Mayor's Office) is looking at coming to Jacksonville on Tuesday, April 29th to learn more about Healthlink JAX. I will be putting together a run of show but wanted to see what times you have open that day.

The potential ROS would be having them over at Dalton to discuss the marketing of

the program and then go over to City Hall to meet with you. From there we would look at taking their team to Baptist to highlight the health system partnership with the city.

Let me know what your schedule looks like that day and I'll start to build the day out.

Thanks!

Erin Harris
Chief Marketing Officer

904-373-5304 EXT 7022
eharris@telescopehealth.com

841 Prudential Drive | Suite 1410 | Jacksonville, FL 32207

telescopehealth.com

From: Sherman, Lynn - Mayor"s Office
To: Erin Harris; Joshi, Sunil - Mayor"s Office
Subject: RE: City of Detroit
Date: Friday, April 4, 2025 2:55:56 PM
Attachments: image002.png
image003.png
image004.png
image005.png
image006.png
image007.png
image008.png
image009.png

Great! Will we all be in the same meeting at some point?

Also, our Chief Communications Officer would like more information about this as the schedule is confirmed. He wants to do a press release.

Kind regards,

Lynn

Lynn C. Sherman, MHA, CCHL
Executive Director of Health Programs
Office of Mayor Donna Deegan | City of Jacksonville
117 W. Duval Street, Suite 400
Jacksonville, FL 32202
lsherman@coj.net
https://www.coj.net



A NEW DAY.

From: Erin Harris <eharris@telescopehealth.com>
Sent: Friday, April 4, 2025 2:47 PM
To: Sherman, Lynn - Mayor's Office <LSherman@coj.net>; Joshi, Sunil - Mayor's Office <SJoshi@coj.net>
Subject: Re: City of Detroit

EXTERNAL EMAIL: This email originated from a non-COJ email address. Do not click any links or open any attachments unless you trust the sender and know the content is safe.

Hi Lynn,

That is great, I've secured Angela/Jenny to represent the safety net clinic side of the conversation and Catherine Graham/Parker Brigance for Baptist.

Sunil- Whatever you have free that day I will work the schedule to best accommodate what you and Lynn have going on that day. Thanks!

Erin Harris

Office: 904-373-5304 ext. 7022

Email: eharris@telescopehealth.com

From: Sherman, Lynn - Mayor's Office <LSherman@coj.net>
Sent: Thursday, April 3, 2025 11:43 AM
To: Erin Harris <eharris@telescopehealth.com>; Joshi, Sunil - Mayor's Office <SJoshi@coj.net>
Subject: RE: City of Detroit

Erin,

Thank you for circling back on this! Right now, I have no conflicts on 4/29.

It is not a day that Sunil is in the office, so he will let you know when or if he will be available.

Kind regards,

Lynn

Lynn C. Sherman, MHA, CCHL

Executive Director of Health Programs
Office of Mayor Donna Deegan | City of Jacksonville
117 W. Duval Street, Suite 400
Jacksonville, FL 32202
lsherman@coj.net
https://www.coj.net



A NEW DAY.

From: Erin Harris <eharris@telescopehealth.com>
Sent: Thursday, April 3, 2025 11:31 AM
To: Sherman, Lynn - Mayor's Office <LSherman@coj.net>; Joshi, Sunil - Mayor's Office <SJoshi@coj.net>
Subject: City of Detroit

EXTERNAL EMAIL: This email originated from a non-COJ email address. Do not click any links or open any attachments unless you trust the sender and know the content is safe.

Hi Lynn and Sunil,

Hope all is well! The City of Detroit (Fire Chief, Chief Medical Officer and staffer's from the Mayor's Office) is looking at coming to Jacksonville on Tuesday, April 29th to learn more about Healthlink JAX. I will be putting together a run of show but wanted to see what times you have open that day.

The potential ROS would be having them over at Dalton to discuss the marketing of the program and then go over to City Hall to meet with you. From there we would look at taking their team to Baptist to highlight the health system partnership with the city.

Let me know what your schedule looks like that day and I'll start to build the day out.

Thanks!

Erin Harris
Chief Marketing Officer

904-373-5304 EXT 7022
eharris@telescopehealth.com

841 Prudential Drive | Suite 1410 | Jacksonville, FL 32207

telescopehealth.com

From: Sherman, Lynn - Mayor"s Office
To: Erin Harris; Joshi, Sunil - Mayor"s Office
Subject: RE: City of Detroit
Date: Friday, April 4, 2025 2:55:00 PM
Attachments: image002.png
image003.png
image004.png
image005.png
image006.png
image007.png
image008.png
image009.png

Great! Will we all be in the same meeting at some point?

Also, our Chief Communications Officer would like more information about this as the schedule is confirmed. He wants to do a press release.

Kind regards,

Lynn

Lynn C. Sherman, MHA, CCHL
Executive Director of Health Programs
Office of Mayor Donna Deegan | City of Jacksonville
117 W. Duval Street, Suite 400
Jacksonville, FL 32202
lsherman@coj.net
https://www.coj.net



A NEW DAY.

From: Erin Harris <eharris@telescopehealth.com>
Sent: Friday, April 4, 2025 2:47 PM
To: Sherman, Lynn - Mayor's Office <LSherman@coj.net>; Joshi, Sunil - Mayor's Office <SJoshi@coj.net>
Subject: Re: City of Detroit

EXTERNAL EMAIL: This email originated from a non-COJ email address. Do not click any links or open any attachments unless you trust the sender and know the content is safe.

Hi Lynn,

That is great, I've secured Angela/Jenny to represent the safety net clinic side of the conversation and Catherine Graham/Parker Brigance for Baptist.

Sunil- Whatever you have free that day I will work the schedule to best accommodate what you and Lynn have going on that day. Thanks!

Erin Harris

Office: 904-373-5304 ext. 7022

Email: eharris@telescopehealth.com

From: Sherman, Lynn - Mayor's Office <LSherman@coj.net>
Sent: Thursday, April 3, 2025 11:43 AM
To: Erin Harris <eharris@telescopehealth.com>; Joshi, Sunil - Mayor's Office <SJoshi@coj.net>
Subject: RE: City of Detroit

Erin,

Thank you for circling back on this! Right now, I have no conflicts on 4/29.

It is not a day that Sunil is in the office, so he will let you know when or if he will be available.

Kind regards,

Lynn

Lynn C. Sherman, MHA, CCHL

Executive Director of Health Programs
Office of Mayor Donna Deegan | City of Jacksonville
117 W. Duval Street, Suite 400
Jacksonville, FL 32202
lsherman@coj.net
https://www.coj.net



A NEW DAY.

From: Erin Harris <eharris@telescopehealth.com>
Sent: Thursday, April 3, 2025 11:31 AM
To: Sherman, Lynn - Mayor's Office <LSherman@coj.net>; Joshi, Sunil - Mayor's Office <SJoshi@coj.net>
Subject: City of Detroit

EXTERNAL EMAIL: This email originated from a non-COJ email address. Do not click any links or open any attachments unless you trust the sender and know the content is safe.

Hi Lynn and Sunil,

Hope all is well! The City of Detroit (Fire Chief, Chief Medical Officer and staffer's from the Mayor's Office) is looking at coming to Jacksonville on Tuesday, April 29th to learn more about Healthlink JAX. I will be putting together a run of show but wanted to see what times you have open that day.

The potential ROS would be having them over at Dalton to discuss the marketing of the program and then go over to City Hall to meet with you. From there we would look at taking their team to Baptist to highlight the health system partnership with the city.

Let me know what your schedule looks like that day and I'll start to build the day out.

Thanks!

Erin Harris
Chief Marketing Officer

904-373-5304 EXT 7022
eharris@telescopehealth.com

841 Prudential Drive | Suite 1410 | Jacksonville, FL 32207

telescopehealth.com

From: Sherman, Lynn - Mayor"s Office
To: Erin Harris; Joshi, Sunil - Mayor"s Office
Subject: RE: City of Detroit
Date: Thursday, April 3, 2025 11:43:30 AM
Attachments: image002.png
image003.png
image004.png
image005.png
image006.png
image007.png
image008.png
image009.png

Erin,

Thank you for circling back on this! Right now, I have no conflicts on 4/29.

It is not a day that Sunil is in the office, so he will let you know when or if he will be available.

Kind regards,

Lynn

Lynn C. Sherman, MHA, CCHL
Executive Director of Health Programs
Office of Mayor Donna Deegan | City of Jacksonville
117 W. Duval Street, Suite 400
Jacksonville, FL 32202
lsherman@coj.net
https://www.coj.net



From: Erin Harris <eharris@telescopehealth.com>
Sent: Thursday, April 3, 2025 11:31 AM
To: Sherman, Lynn - Mayor's Office <LSherman@coj.net>; Joshi, Sunil - Mayor's Office <SJoshi@coj.net>
Subject: City of Detroit

EXTERNAL EMAIL: This email originated from a non-COJ email address. Do not click any links or open any attachments unless you trust the sender and know the content is safe.

Hi Lynn and Sunil,

Hope all is well! The City of Detroit (Fire Chief, Chief Medical Officer and staffer's from the Mayor's Office) is looking at coming to Jacksonville on Tuesday, April 29th to learn more about Healthlink JAX. I will be putting together a run of show but wanted to see what times you have open that day.

The potential ROS would be having them over at Dalton to discuss the marketing of the program and then go over to City Hall to meet with you. From there we would look at taking their team to Baptist to highlight the health system partnership with the city.

Let me know what your schedule looks like that day and I'll start to build the day out.

Thanks!

Erin Harris
Chief Marketing Officer

904-373-5304 EXT 7022
eharris@telescopehealth.com

841 Prudential Drive | Suite 1410 | Jacksonville, FL 32207

telescopehealth.com

From: Sherman, Lynn - Mayor"s Office
To: Erin Harris; Joshi, Sunil - Mayor"s Office
Subject: RE: City of Detroit
Date: Thursday, April 3, 2025 11:43:00 AM
Attachments: image002.png
image003.png
image004.png
image005.png
image006.png
image007.png
image008.png
image009.png

Erin,

Thank you for circling back on this! Right now, I have no conflicts on 4/29.

It is not a day that Sunil is in the office, so he will let you know when or if he will be available.

Kind regards,

Lynn

Lynn C. Sherman, MHA, CCHL
Executive Director of Health Programs
Office of Mayor Donna Deegan | City of Jacksonville
117 W. Duval Street, Suite 400
Jacksonville, FL 32202
lsherman@coj.net
https://www.coj.net



From: Erin Harris <eharris@telescopehealth.com>
Sent: Thursday, April 3, 2025 11:31 AM
To: Sherman, Lynn - Mayor's Office <LSherman@coj.net>; Joshi, Sunil - Mayor's Office <SJoshi@coj.net>
Subject: City of Detroit

EXTERNAL EMAIL: This email originated from a non-COJ email address. Do not click any links or open any attachments unless you trust the sender and know the content is safe.

Hi Lynn and Sunil,

Hope all is well! The City of Detroit (Fire Chief, Chief Medical Officer and staffer's from the Mayor's Office) is looking at coming to Jacksonville on Tuesday, April 29th to learn more about Healthlink JAX. I will be putting together a run of show but wanted to see what times you have open that day.

The potential ROS would be having them over at Dalton to discuss the marketing of the program and then go over to City Hall to meet with you. From there we would look at taking their team to Baptist to highlight the health system partnership with the city.

Let me know what your schedule looks like that day and I'll start to build the day out.

Thanks!

Erin Harris
Chief Marketing Officer

904-373-5304 EXT 7022
eharris@telescopehealth.com

841 Prudential Drive | Suite 1410 | Jacksonville, FL 32207

telescopehealth.com

From: Sherman, Lynn - Mayor"s Office
To: Erin Harris; Joshi, Sunil - Mayor"s Office
Subject: RE: City of Detroit
Date: Monday, April 14, 2025 7:22:05 AM
Attachments: image002.png
image003.png
image004.png
image005.png
image006.png
image007.png
image008.png
image009.png

Hi Erin,

I'm available on Friday, May 30th.

Kind regards,

Lynn

Lynn C. Sherman, MHA, CCHL
Executive Director of Health Programs
Office of Mayor Donna Deegan | City of Jacksonville
117 W. Duval Street, Suite 400
Jacksonville, FL 32202
lsherman@coj.net
https://www.coj.net



A NEW DAY.

From: Erin Harris <eharris@telescopehealth.com>
Sent: Friday, April 11, 2025 4:43 PM
To: Joshi, Sunil - Mayor's Office <SJoshi@coj.net>; Sherman, Lynn - Mayor's Office <LSherman@coj.net>
Subject: Re: City of Detroit

EXTERNAL EMAIL: This email originated from a non-COJ email address. Do not click any links or open any attachments unless you trust the sender and know the content is safe.

Hi Sunil and Lynn,

Happy Friday! I wanted to share a quick update—the leadership team from Detroit has encountered a scheduling conflict and is now looking at Friday, May 30th as the new date for their visit to Jacksonville.

Would you be available to join us on that day?

With this change, we'll go ahead and release all calendar holds for Monday, April 29th.

Let me know if May 30th works for you. Thanks!

Erin Harris

Office: 904-373-5304 ext. 7022

Email: eharris@telescopehealth.com

From: Joshi, Sunil - Mayor's Office <SJoshi@coj.net>
Sent: Monday, April 7, 2025 8:54 AM
To: Erin Harris <eharris@telescopehealth.com>; Sherman, Lynn - Mayor's Office <LSherman@coj.net>
Subject: RE: City of Detroit

Good morning Erin,

This is exciting! I can make myself available between 8 and 10:30 am on the 29th.

Please let us know if that would fit into the schedule.

Thank you,
Sunil

Sunil Joshi, MD, FACAAI, FAAAAI
Chief Health Officer | Office of Mayor Deegan
117 West Duval Street, Suite 400
Jacksonville, Fl 32202
(p) 904-708-2673
Coj.net



From: Erin Harris <eharris@telescopehealth.com>
Sent: Friday, April 4, 2025 2:47 PM
To: Sherman, Lynn - Mayor's Office <LSherman@coj.net>; Joshi, Sunil - Mayor's Office <SJoshi@coj.net>
Subject: Re: City of Detroit

EXTERNAL EMAIL: This email originated from a non-COJ email address. Do not click any links or open any attachments unless you trust the sender and know the content is safe.

Hi Lynn,

That is great, I've secured Angela/Jenny to represent the safety net clinic side of the conversation and Catherine Graham/Parker Brigance for Baptist.

Sunil- Whatever you have free that day I will work the schedule to best accommodate what you and Lynn have going on that day. Thanks!

Erin Harris

Office: 904-373-5304 ext. 7022

Email: eharris@telescopehealth.com

From: Sherman, Lynn - Mayor's Office <LSherman@coj.net>
Sent: Thursday, April 3, 2025 11:43 AM
To: Erin Harris <eharris@telescopehealth.com>; Joshi, Sunil - Mayor's Office <SJoshi@coj.net>
Subject: RE: City of Detroit

Erin,

Thank you for circling back on this! Right now, I have no conflicts on 4/29.

It is not a day that Sunil is in the office, so he will let you know when or if he will be available.

Kind regards,

Lynn

Lynn C. Sherman, MHA, CCHL
Executive Director of Health Programs
Office of Mayor Donna Deegan | City of Jacksonville
117 W. Duval Street, Suite 400
Jacksonville, FL 32202
lsherman@coj.net
https://www.coj.net



A NEW DAY.

From: Erin Harris <eharris@telescopehealth.com>

Sent: Thursday, April 3, 2025 11:31 AM
To: Sherman, Lynn - Mayor's Office <LSherman@coj.net>; Joshi, Sunil - Mayor's Office <SJoshi@coj.net>
Subject: City of Detroit

EXTERNAL EMAIL: This email originated from a non-COJ email address. Do not click any links or open any attachments unless you trust the sender and know the content is safe.

Hi Lynn and Sunil,

Hope all is well! The City of Detroit (Fire Chief, Chief Medical Officer and staffer's from the Mayor's Office) is looking at coming to Jacksonville on Tuesday, April 29th to learn more about Healthlink JAX. I will be putting together a run of show but wanted to see what times you have open that day.

The potential ROS would be having them over at Dalton to discuss the marketing of the program and then go over to City Hall to meet with you. From there we would look at taking their team to Baptist to highlight the health system partnership with the city.

Let me know what your schedule looks like that day and I'll start to build the day out.

Thanks!

Erin Harris
Chief Marketing Officer

904-373-5304 EXT 7022
eharris@telescopehealth.com

841 Prudential Drive | Suite 1410 | Jacksonville, FL 32207

telescopehealth.com

From: Erin Harris
To: Joshi, Sunil - Mayor"s Office; Sherman, Lynn - Mayor"s Office
Subject: Re: City of Detroit
Date: Friday, April 11, 2025 4:43:25 PM
Attachments: image002.png
image011.png
image012.png
image013.png
image014.png
image015.png
image016.png
image017.png

EXTERNAL EMAIL: This email originated from a non-COJ email address. Do not click any links or open any attachments unless you trust the sender and know the content is safe.

Hi Sunil and Lynn,

Happy Friday! I wanted to share a quick update—the leadership team from Detroit has encountered a scheduling conflict and is now looking at Friday, May 30th as the new date for their visit to Jacksonville.

Would you be available to join us on that day?

With this change, we'll go ahead and release all calendar holds for Monday, April 29th.

Let me know if May 30th works for you. Thanks!

Erin Harris

Office: 904-373-5304 ext. 7022
Email: eharris@telescopehealth.com

From: Joshi, Sunil - Mayor's Office <SJoshi@coj.net>
Sent: Monday, April 7, 2025 8:54 AM
To: Erin Harris <eharris@telescopehealth.com>; Sherman, Lynn - Mayor's Office <LSherman@coj.net>
Subject: RE: City of Detroit

Good morning Erin,

This is exciting! I can make myself available between 8 and 10:30 am on the 29th.

Please let us know if that would fit into the schedule.

Thank you,

Sunil

Sunil Joshi, MD, FACAAI, FAAAAI
Chief Health Officer | Office of Mayor Deegan
117 West Duval Street, Suite 400
Jacksonville, Fl 32202
(p) 904-708-2673
Coj.net

From: Erin Harris <eharris@telescopehealth.com>
Sent: Friday, April 4, 2025 2:47 PM
To: Sherman, Lynn - Mayor's Office <LSherman@coj.net>; Joshi, Sunil - Mayor's Office <SJoshi@coj.net>
Subject: Re: City of Detroit

EXTERNAL EMAIL: This email originated from a non-COJ email address. Do not click any links or open any attachments unless you trust the sender and know the content is safe.

Hi Lynn,

That is great, I've secured Angela/Jenny to represent the safety net clinic side of the conversation and Catherine Graham/Parker Brigance for Baptist.

Sunil- Whatever you have free that day I will work the schedule to best accommodate what you and Lynn have going on that day. Thanks!

Erin Harris

Office: 904-373-5304 ext. 7022
Email: eharris@telescopehealth.com

From: Sherman, Lynn - Mayor's Office <LSherman@coj.net>
Sent: Thursday, April 3, 2025 11:43 AM
To: Erin Harris <eharris@telescopehealth.com>; Joshi, Sunil - Mayor's Office <SJoshi@coj.net>
Subject: RE: City of Detroit

Erin,

Thank you for circling back on this! Right now, I have no conflicts on 4/29.

It is not a day that Sunil is in the office, so he will let you know when or if he will be available.

Kind regards,

Lynn

Lynn C. Sherman, MHA, CCHL
Executive Director of Health Programs
Office of Mayor Donna Deegan | City of Jacksonville
117 W. Duval Street, Suite 400
Jacksonville, FL 32202
lsherman@coj.net
https://www.coj.net



A NEW DAY.

From: Erin Harris <eharris@telescopehealth.com>
Sent: Thursday, April 3, 2025 11:31 AM
To: Sherman, Lynn - Mayor's Office <LSherman@coj.net>; Joshi, Sunil - Mayor's Office <SJoshi@coj.net>
Subject: City of Detroit

EXTERNAL EMAIL: This email originated from a non-COJ email address. Do not click any links or open any attachments unless you trust the sender and know the content is safe.

Hi Lynn and Sunil,

Hope all is well! The City of Detroit (Fire Chief, Chief Medical Officer and staffer's from the Mayor's Office) is looking at coming to Jacksonville on Tuesday, April 29th to learn more about Healthlink JAX. I will be putting together a run of show but wanted to see what times you have open that day.

The potential ROS would be having them over at Dalton to discuss the marketing of the program and then go over to City Hall to meet with you. From there we would look at taking their team to Baptist to highlight the health system partnership with the city.

Let me know what your schedule looks like that day and I'll start to build the day out.

Thanks!

Erin Harris
Chief Marketing Officer

904-373-5304 EXT 7022
eharris@telescopehealth.com

841 Prudential Drive | Suite 1410 | Jacksonville, FL 32207

telescopehealth.com

Cc:	Joshi, Sunil - Mayor"s Office
Bcc:	tbarton@agingtrue.org; Samuel P. Hall; aaffan@comncast.net; Sarah M. Sayar; Faye Johnson; Hannah Hackworth; marcus@overflowhealthalliance.org; Joshua Hardin-Givens; Paul Sapia; Jocelyn Turner; Vickiw@pchjax.org; vicki@coj.net <vickiw@pchjax.org>; Mary Kelley Lancaster; Justin Bradshaw; Jocelyn Turner; Coretta Hill
Subject:	RE: COJ Health Programs Quarterly Report
Date:	Friday, October 25, 2024 8:32:42 AM
Attachments:	image001.png

Hi Community Health Partners,

Happy Friday!

Sunil and I cannot wait to read your quarterly report on your City funded programs **today**. Thank you to those who have already forwarded your report to us. We know Mayor Deegan will be please with the work you have been able to complete in just 3 months.

Kind regards,

Lynn

Lynn C. Sherman, MHA, CCHL
Executive Director of Health Programs
Office of Mayor Donna Deegan | City of Jacksonville
117 W. Duval Street, Suite 400
Jacksonville, FL 32202
Office: (904)255-4628
Cell: (904)468-0467
lsherman@coj.net
https://www.coj.net

From: Sherman, Lynn - Mayor's Office
Sent: Wednesday, October 16, 2024 10:10 AM
Cc: Joshi, Sunil - Mayor's Office <SJoshi@coj.net>
Subject: RE: COJ Health Programs Quarterly Report

Hi Community Health Partners,

I am forwarding this request for your quarterly report again because I know a lot happened last week, and I want to make sure it does not get lost in the many emails you receive and the many things you do.

Because we need to receive your report by **Friday, October 25**, please reply to this

email to confirm that you've received the report request. Take a look at the details below.

Thanks so much!

Kind regards,

Lynn

Lynn C. Sherman, MHA, CCHL
Executive Director of Health Programs
Office of Mayor Donna Deegan | City of Jacksonville
117 W. Duval Street, Suite 400
Jacksonville, FL 32202
Office: (904)255-4628
Cell: (904)468-0467
lsherman@coj.net
https://www.coj.net

From: Sherman, Lynn - Mayor's Office
Sent: Thursday, October 10, 2024 12:47 PM
Cc: Joshi, Sunil - Mayor's Office <SJoshi@coj.net>
Subject: COJ Health Programs Quarterly Report

Dear Community Health Partners,

We hope you're doing well and your team weathered Milton as well as possible. Thank you for providing your grant invoices for July, August, and September for processing. As we are at the end of the first quarter of funding, we request your quarterly report on the outcomes of your program activities. This report is vital for us to assess the progress and impact of the grant and understand how we can support your work moving forward. Below are the key areas we would like you to address, along with random examples to help guide your responses:

1. **Statistical Data and Number of People Served:**

- We'd love to see any available data showing the reach of your program. This could include the number of people you've served, demographic details, or other metrics that reflect the scale of your efforts.

- ***Example:*** "Over the past quarter, we provided health services to 500 individuals, 60% of whom were uninsured. Our health clinic also provided 100 social determinants of health services such as transportation, food, etc. We

reached three new areas in Duval where access to healthcare services has been historically limited."

2. **Improvement in Quality of Life:**

- This section is key for us to understand how your program has made a meaningful difference. Please share specific examples or measurable improvements that highlight how the lives of those you serve have improved. This could include health outcomes, emotional well-being, or increased access to resources.

- ***Example:*** "Since launching our diabetes management workshops, 75% of participants reported improved blood sugar control within three months, and 90% stated that they now feel more confident managing their condition. These improvements have led to reduced emergency room visits and overall better health outcomes."

3. **Anticipated Needs:**

- We recognize that the needs of the community are dynamic and may change over time. Please share any shifts in needs that you have observed and what you anticipate will be necessary for the next phase of your program.

- ***Example:*** "We've noticed an increase in mental health concerns, particularly among younger individuals, as more people are reporting anxiety and depression related to financial instability and chronic health issues. We anticipate a growing need for mental health counseling services in the upcoming quarter."

4. **Lessons Learned:**

- Reflecting on the past quarter, we would love to hear about any key takeaways or lessons your team has gained. What approaches have worked well, and where have you encountered challenges? How have these insights shaped your thinking about the program moving forward?

- ***Example:*** "Initially, our community health workshops were not attracting as many participants as we had hoped. After collaborating with local churches and community leaders to spread the word, attendance has tripled, showing us the power of grassroots outreach. We've also learned the importance of providing childcare during sessions, which has made it easier for parents to attend."

5. **Program Evolution and Support Needed:**

- As you look toward the future, how do you see your program evolving to meet emerging challenges or opportunities? We are committed to helping you grow, so if there are resources, training, or additional support that could facilitate this evolution, please let us know.

- ***Example:*** "To address the mental health needs we've identified, we plan to introduce a telehealth component for remote counseling sessions. However, we

will need additional funding to invest in the necessary technology and train staff on virtual care platforms. Expanding our staff to include bilingual counselors would also help us reach non-English-speaking populations more effectively."

Submission Deadline:

Please submit your report by **Friday, October 25**. This will allow us to review the outcomes in a timely manner and provide results to Mayor Deegan.

Please don't hesitate to reach out if you have any questions or need clarification on any of these points. We are here to support you and ensure that you have everything you need to continue making a lasting impact.

We look forward to reading about the amazing progress you've made and how we can work together to continue this important work!

Sincerely,

Lynn Sherman and Sunil Joshi, MD

Office of Mayor Donna Deegan | City of Jacksonville
117 W. Duval Street, Suite 400
Jacksonville, FL 32202
Office: (904)255-4628
Cell: (904)468-0467
lsherman@coj.net
https://www.coj.net

From:	Sherman, Lynn - Mayor"s Office
Cc:	Joshi, Sunil - Mayor"s Office
Bcc:	tbarton@agingtrue.org; Samuel P. Hall; aaffan@comncast.net; Sarah M. Sayar; Faye Johnson; Hannah Hackworth; marcus@overflowhealthalliance.org; Joshua Hardin-Givens; Paul Sapia; Jocelyn Turner; Vickiw@pchjax.org; vicki@coj.net; Mary Kelley Lancaster; Justin Bradshaw; Coretta Hill
Subject:	RE: COJ Health Programs Quarterly Report
Date:	Friday, October 25, 2024 8:35:00 AM
Attachments:	image001.png

Hi Community Health Partners,

Happy Friday!

Sunil and I cannot wait to read your quarterly report on your city funded programs **today**. Thank you to those who have already forwarded your report to us. We know Mayor Deegan will be pleased with the work you have been able to complete in just 3 months.

Kind regards,

Lynn

Lynn C. Sherman, MHA, CCHL
Executive Director of Health Programs
Office of Mayor Donna Deegan | City of Jacksonville
117 W. Duval Street, Suite 400
Jacksonville, FL 32202
Office: (904)255-4628
Cell: (904)468-0467
lsherman@coj.net
https://www.coj.net

From: Sherman, Lynn - Mayor's Office
Sent: Wednesday, October 16, 2024 10:10 AM
Cc: Joshi, Sunil - Mayor's Office <SJoshi@coj.net>
Subject: RE: COJ Health Programs Quarterly Report

Hi Community Health Partners,

I am forwarding this request for your quarterly report again because I know a lot happened last week, and I want to make sure it does not get lost in the many emails you receive and the many things you do.

Because we need to receive your report by **Friday, October 25**, please reply to this

email to confirm that you've received the report request. Take a look at the details below.

Thanks so much!

Kind regards,

Lynn

Lynn C. Sherman, MHA, CCHL
Executive Director of Health Programs
Office of Mayor Donna Deegan | City of Jacksonville
117 W. Duval Street, Suite 400
Jacksonville, FL 32202
Office: (904)255-4628
Cell: (904)468-0467
lsherman@coj.net
https://www.coj.net

From: Sherman, Lynn - Mayor's Office
Sent: Thursday, October 10, 2024 12:47 PM
Cc: Joshi, Sunil - Mayor's Office <SJoshi@coj.net>
Subject: COJ Health Programs Quarterly Report

Dear Community Health Partners,

We hope you're doing well and your team weathered Milton as well as possible. Thank you for providing your grant invoices for July, August, and September for processing. As we are at the end of the first quarter of funding, we request your quarterly report on the outcomes of your program activities. This report is vital for us to assess the progress and impact of the grant and understand how we can support your work moving forward. Below are the key areas we would like you to address, along with random examples to help guide your responses:

1. **Statistical Data and Number of People Served:**

- We'd love to see any available data showing the reach of your program. This could include the number of people you've served, demographic details, or other metrics that reflect the scale of your efforts.

- ***Example:*** "Over the past quarter, we provided health services to 500 individuals, 60% of whom were uninsured. Our health clinic also provided 100 social determinants of health services such as transportation, food, etc. We

reached three new areas in Duval where access to healthcare services has been historically limited."

2. **Improvement in Quality of Life:**

- This section is key for us to understand how your program has made a meaningful difference. Please share specific examples or measurable improvements that highlight how the lives of those you serve have improved. This could include health outcomes, emotional well-being, or increased access to resources.

- ***Example:*** "Since launching our diabetes management workshops, 75% of participants reported improved blood sugar control within three months, and 90% stated that they now feel more confident managing their condition. These improvements have led to reduced emergency room visits and overall better health outcomes."

3. **Anticipated Needs:**

- We recognize that the needs of the community are dynamic and may change over time. Please share any shifts in needs that you have observed and what you anticipate will be necessary for the next phase of your program.

- ***Example:*** "We've noticed an increase in mental health concerns, particularly among younger individuals, as more people are reporting anxiety and depression related to financial instability and chronic health issues. We anticipate a growing need for mental health counseling services in the upcoming quarter."

4. **Lessons Learned:**

- Reflecting on the past quarter, we would love to hear about any key takeaways or lessons your team has gained. What approaches have worked well, and where have you encountered challenges? How have these insights shaped your thinking about the program moving forward?

- ***Example:*** "Initially, our community health workshops were not attracting as many participants as we had hoped. After collaborating with local churches and community leaders to spread the word, attendance has tripled, showing us the power of grassroots outreach. We've also learned the importance of providing childcare during sessions, which has made it easier for parents to attend."

5. **Program Evolution and Support Needed:**

- As you look toward the future, how do you see your program evolving to meet emerging challenges or opportunities? We are committed to helping you grow, so if there are resources, training, or additional support that could facilitate this evolution, please let us know.

- ***Example:*** "To address the mental health needs we've identified, we plan to introduce a telehealth component for remote counseling sessions. However, we

will need additional funding to invest in the necessary technology and train staff on virtual care platforms. Expanding our staff to include bilingual counselors would also help us reach non-English-speaking populations more effectively."

Submission Deadline:

Please submit your report by **Friday, October 25**. This will allow us to review the outcomes in a timely manner and provide results to Mayor Deegan.

Please don't hesitate to reach out if you have any questions or need clarification on any of these points. We are here to support you and ensure that you have everything you need to continue making a lasting impact.

We look forward to reading about the amazing progress you've made and how we can work together to continue this important work!

Sincerely,

Lynn Sherman and Sunil Joshi, MD

Office of Mayor Donna Deegan | City of Jacksonville
117 W. Duval Street, Suite 400
Jacksonville, FL 32202
Office: (904)255-4628
Cell: (904)468-0467
lsherman@coj.net
https://www.coj.net

From:	Sherman, Lynn - Mayor"s Office
To:	Paul Sapia
Cc:	Matthew Thompson; Erin Harris; Jonathan Crist; Joshi, Sunil - Mayor"s Office
Subject:	RE: COJ Metrics 10-25-24
Date:	Wednesday, November 13, 2024 2:06:00 PM
Attachments:	image011.png image012.png image013.png image014.png image015.png image016.png image017.png image018.png image019.png image020.png image021.png

---

Hi Paul,

The Mayor's communications and writing team are compiling the reports Sunil and I submitted. They asked if we could provide the highlighted information in the list below. How can we get this information?

Thanks for your help!

Program with soft launch in August and full launch with press conference on October 9th 2024. The data is as follows:

- Total Encounters (Physician Virtual visit with patients): 213
- SDoH Navigations (Patients identified and assisted with one or more SDOH-related needs: 88
- Outreach Touchpoints: 1412
- Nursing Consults (Nursing-led sessions focused on care coordination and support): 387
- Prescriptions: 116
- Emergency Department savings: $515,500. The savings are calculated based on average ER costs, patient utilization patterns for avoidable conditions and the projected likelihood of emergency room use within the Jacksonville area.
- Number diverted from ER:
- Number diverted from UF ER:
- Number referred to JaxCare Connect:
- Reporting period is July 15 – September 30

Kind regards,

Lynn

Lynn C. Sherman, MHA, CCHL
Executive Director of Health Programs
Office of Mayor Donna Deegan | City of Jacksonville
117 W. Duval Street, Suite 400
Jacksonville, FL 32202
Office: (904)255-4628

Cell: (904)468-0467
lsherman@coj.net
https://www.coj.net

From: Paul Sapia <psapia@telescopehealth.com>
Sent: Friday, October 25, 2024 5:00 PM
To: Sherman, Lynn - Mayor's Office <LSherman@coj.net>; Joshi, Sunil - Mayor's Office <SJoshi@coj.net>
Cc: Matthew Thompson <mthompson@telescopehealth.com>; Erin Harris <eharris@telescopehealth.com>; Jonathan Crist <jcrist@telescopehealth.com>
Subject: FW: COJ Metrics 10-25-24

EXTERNAL EMAIL: This email originated from a non-COJ email address. Do not click any links or open any attachments unless you trust the sender and know the content is safe.

Good afternoon Lynn and Sunil
Here are our numbers from the first few months of the Healthlink JAX program. We are still building out a few additional things to track that will give us even more insight into the types of patients, time of day and various diagnosis. Please take a look at what Jonathan sent and let us know if there is anything else you would like to add or if the format is what you are looking for.

Thank you so much for all of your support and the partnership to make this successful.

Have a great weekend.

Paul Sapia, MHA
Chief Population Health Officer

904-373-5304 ext.7008
904-553-6091
psapia@telescopehealthcom

841 Prudential Drive | Suite 1410 | Jacksonville, FL 32207

telescopehealth.com

From: Jonathan Crist <jcrist@telescopehealth.com>
Sent: Friday, October 25, 2024 4:58 PM
To: Paul Sapia <psapia@telescopehealth.com>
Subject: COJ Metrics 10-25-24

Good afternoon,

We've compiled some initial insights for the City regarding our ongoing efforts and patient interactions. While we're still fine-tuning certain aspects—like time of day patterns, NPS tracking, and visit reason groupings—this report offers an initial overview.

Data definitions:

- *Encounter = Physician virtual visits with patients*
- *Nursing Consults = Nursing-led sessions focused on care coordination and support*
- *SDOH Navigations = Patients identified and assisted with one or more SDOH-related needs*
- *Outreach Touchpoints = Outreach efforts with patients shared by partner health systems*

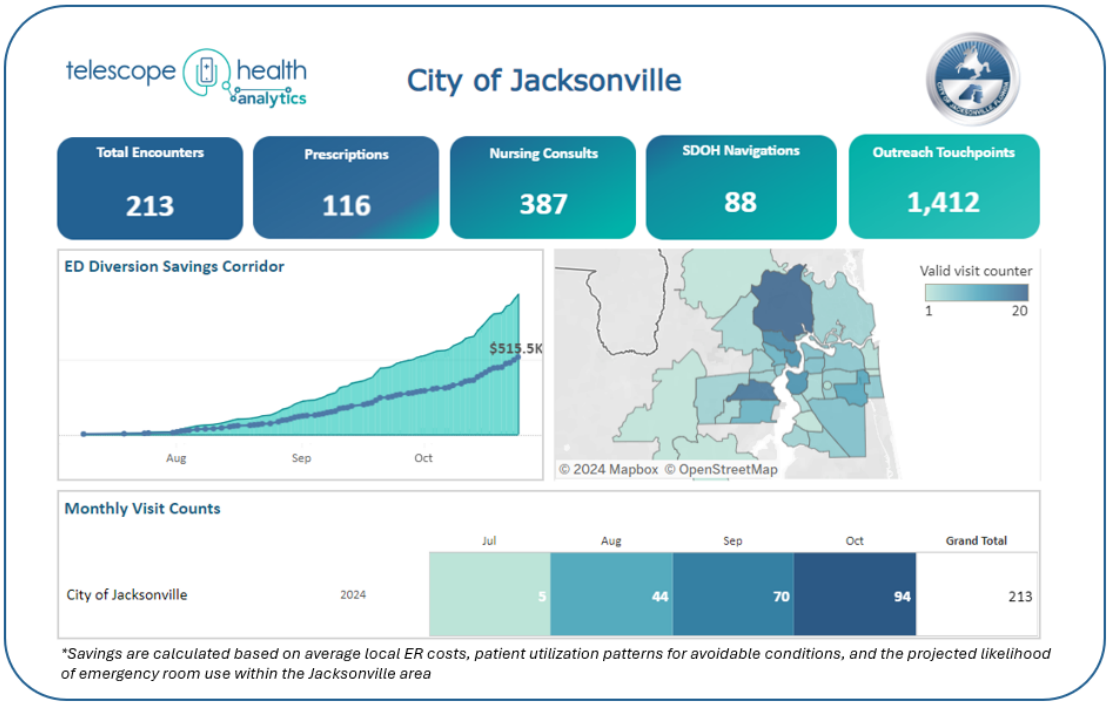

Let me know if you have any questions.

Thank you,

Jonathan Crist, MHA

Business Intelligence Manager

904-315-3453
jcrist@telescopehealth.com

841 Prudential Drive | Suite 1410 | Jacksonville, FL 32207

telescopehealth.com

From:	Joshi, Sunil - Mayor"s Office
To:	Paul Sapia; Sherman, Lynn - Mayor"s Office
Cc:	Matthew Thompson; Erin Harris; Jonathan Crist
Subject:	RE: COJ Metrics 10-25-24
Date:	Monday, October 28, 2024 2:07:33 PM
Attachments:	image001.png image002.png image003.png image004.png image005.png image006.png image007.png image008.png image009.png image010.png image011.png

Of course! We appreciate all the work you guys are doing for HealthLink Jax!

Thanks as always,
Sunil

Sunil Joshi, MD, FACAAI, FAAAAI
Chief Health Officer | Office of Mayor Deegan
117 West Duval Street, Suite 400
Jacksonville, Fl 32202
(p) 904-708-2673
Coj.net

A NEW DAY.

From: Paul Sapia <psapia@telescopehealth.com>
Sent: Monday, October 28, 2024 12:43 PM
To: Joshi, Sunil - Mayor's Office <SJoshi@coj.net>; Sherman, Lynn - Mayor's Office <LSherman@coj.net>
Cc: Matthew Thompson <mthompson@telescopehealth.com>; Erin Harris <eharris@telescopehealth.com>; Jonathan Crist <jcrist@telescopehealth.com>
Subject: RE: COJ Metrics 10-25-24

EXTERNAL EMAIL: This email originated from a non-COJ email address. Do not click any links or open any attachments unless you trust the sender and know the content is safe.

Thank you for the feedback Sunil

These are great data points for us to make sure we are tracking when possible. We will meet internally to be able to create a more comprehensive idea of how the program is impacting the community.

Paul Sapia, MHA
Chief Population Health Officer

904-373-5304 ext.7008
904-553-6091
psapia@telescopehealthcom

841 Prudential Drive | Suite 1410 | Jacksonville, FL 32207

telescopehealth.com

From: Joshi, Sunil - Mayor's Office <SJoshi@coj.net>
Sent: Monday, October 28, 2024 12:12 PM
To: Paul Sapia <psapia@telescopehealth.com>; Sherman, Lynn - Mayor's Office <LSherman@coj.net>
Cc: Matthew Thompson <mthompson@telescopehealth.com>; Erin Harris <eharris@telescopehealth.com>; Jonathan Crist <jcrist@telescopehealth.com>
Subject: RE: COJ Metrics 10-25-24

Hi team,

Thank you for sharing the amazing early data. There are a few additional questions we will need to answer even this early in the program:

1. Of the 213 people seen virtually by a physician, how many were planning to go to the ER/activate EMS?
2. How many were planning to go to UF Health specifically?
3. How many were referred to JaxCare Connect? Or back to their own PCP?

Also please include any improvement in Quality-of-Life data that you may be able to share at this early stage (probably limited at this point).

Finally, what should the future focus/goals of the program be as move into the next quarter?

Thank you so much!

Sunil

Sunil Joshi, MD, FACAAI, FAAAAI
Chief Health Officer | Office of Mayor Deegan
117 West Duval Street, Suite 400
Jacksonville, Fl 32202
(p) 904-708-2673
Coj.net



From: Paul Sapia <psapia@telescopehealth.com>
Sent: Friday, October 25, 2024 5:00 PM
To: Sherman, Lynn - Mayor's Office <LSherman@coj.net>; Joshi, Sunil - Mayor's Office <SJoshi@coj.net>
Cc: Matthew Thompson <mthompson@telescopehealth.com>; Erin Harris <eharris@telescopehealth.com>; Jonathan Crist <jcrist@telescopehealth.com>
Subject: FW: COJ Metrics 10-25-24

EXTERNAL EMAIL: This email originated from a non-COJ email address. Do not click any links or open any attachments unless you trust the sender and know the content is safe.

Good afternoon Lynn and Sunil
Here are our numbers from the first few months of the Healthlink JAX program. We are still building out a few additional things to track that will give us even more insight into the types of patients, time of day and various diagnosis. Please take a look at what Jonathan sent and let us know if there is anything else you would like to add or if the format is what you are looking for.

Thank you so much for all of your support and the partnership to make this successful.

Have a great weekend.

Paul Sapia, MHA
Chief Population Health Officer

904-373-5304 ext.7008
904-553-6091
psapia@telescopehealthcom

841 Prudential Drive | Suite 1410 | Jacksonville, FL 32207

telescopehealth.com

From: Jonathan Crist <jcrist@telescopehealth.com>
Sent: Friday, October 25, 2024 4:58 PM
To: Paul Sapia <psapia@telescopehealth.com>
Subject: COJ Metrics 10-25-24

Good afternoon,

We've compiled some initial insights for the City regarding our ongoing efforts and patient interactions. While we're still fine-tuning certain aspects—like time of day patterns, NPS tracking, and visit reason groupings—this report offers an initial overview.

Data definitions:

- *Encounter = Physician virtual visits with patients*
- *Nursing Consults = Nursing-led sessions focused on care coordination and support*
- *SDOH Navigations = Patients identified and assisted with one or more SDOH-related needs*
- *Outreach Touchpoints = Outreach efforts with patients shared by partner health systems*

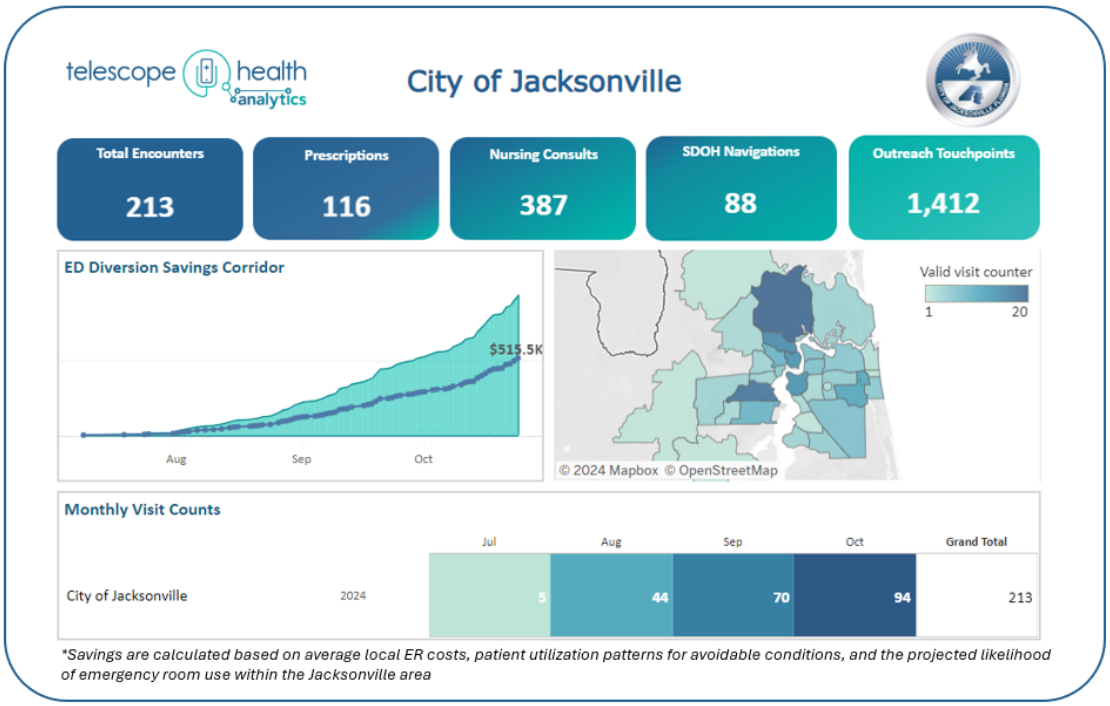

Let me know if you have any questions.

Thank you,

Jonathan Crist, MHA
Business Intelligence Manager

904-315-3453
jcrist@telescopehealth.com

841 Prudential Drive | Suite 1410 | Jacksonville, FL 32207

telescopehealth.com

From:	Joshi, Sunil - Mayor"s Office
To:	Paul Sapia; Sherman, Lynn - Mayor"s Office
Cc:	Matthew Thompson; Erin Harris; Jonathan Crist
Subject:	RE: COJ Metrics 10-25-24
Date:	Monday, October 28, 2024 2:07:33 PM
Attachments:	image001.png image002.png image003.png image004.png image005.png image006.png image007.png image008.png image009.png image010.png image011.png

Of course! We appreciate all the work you guys are doing for HealthLink Jax!

Thanks as always,
Sunil

Sunil Joshi, MD, FACAAI, FAAAAI
Chief Health Officer | Office of Mayor Deegan
117 West Duval Street, Suite 400
Jacksonville, Fl 32202
(p) 904-708-2673
Coj.net

A NEW DAY.

From: Paul Sapia <psapia@telescopehealth.com>
Sent: Monday, October 28, 2024 12:43 PM
To: Joshi, Sunil - Mayor's Office <SJoshi@coj.net>; Sherman, Lynn - Mayor's Office <LSherman@coj.net>
Cc: Matthew Thompson <mthompson@telescopehealth.com>; Erin Harris <eharris@telescopehealth.com>; Jonathan Crist <jcrist@telescopehealth.com>
Subject: RE: COJ Metrics 10-25-24

EXTERNAL EMAIL: This email originated from a non-COJ email address. Do not click any links or open any attachments unless you trust the sender and know the content is safe.

Thank you for the feedback Sunil

These are great data points for us to make sure we are tracking when possible. We will meet internally to be able to create a more comprehensive idea of how the program is impacting the community.

Paul Sapia, MHA
Chief Population Health Officer

904-373-5304 ext.7008
904-553-6091
psapia@telescopehealthcom

841 Prudential Drive | Suite 1410 | Jacksonville, FL 32207

telescopehealth.com

From: Joshi, Sunil - Mayor's Office <SJoshi@coj.net>
Sent: Monday, October 28, 2024 12:12 PM
To: Paul Sapia <psapia@telescopehealth.com>; Sherman, Lynn - Mayor's Office <LSherman@coj.net>
Cc: Matthew Thompson <mthompson@telescopehealth.com>; Erin Harris <eharris@telescopehealth.com>; Jonathan Crist <jcrist@telescopehealth.com>
Subject: RE: COJ Metrics 10-25-24

Hi team,

Thank you for sharing the amazing early data. There are a few additional questions we will need to answer even this early in the program:

1. Of the 213 people seen virtually by a physician, how many were planning to go to the ER/activate EMS?
2. How many were planning to go to UF Health specifically?
3. How many were referred to JaxCare Connect? Or back to their own PCP?

Also please include any improvement in Quality-of-Life data that you may be able to share at this early stage (probably limited at this point).

Finally, what should the future focus/goals of the program be as move into the next quarter?

Thank you so much!

Sunil

Sunil Joshi, MD, FACAAI, FAAAAI
Chief Health Officer | Office of Mayor Deegan
117 West Duval Street, Suite 400
Jacksonville, Fl 32202
(p) 904-708-2673
Coj.net



From: Paul Sapia <psapia@telescopehealth.com>
Sent: Friday, October 25, 2024 5:00 PM
To: Sherman, Lynn - Mayor's Office <LSherman@coj.net>; Joshi, Sunil - Mayor's Office <SJoshi@coj.net>
Cc: Matthew Thompson <mthompson@telescopehealth.com>; Erin Harris <eharris@telescopehealth.com>; Jonathan Crist <jcrist@telescopehealth.com>
Subject: FW: COJ Metrics 10-25-24

EXTERNAL EMAIL: This email originated from a non-COJ email address. Do not click any links or open any attachments unless you trust the sender and know the content is safe.

Good afternoon Lynn and Sunil
Here are our numbers from the first few months of the Healthlink JAX program. We are still building out a few additional things to track that will give us even more insight into the types of patients, time of day and various diagnosis. Please take a look at what Jonathan sent and let us know if there is anything else you would like to add or if the format is what you are looking for.

Thank you so much for all of your support and the partnership to make this successful.

Have a great weekend.

Paul Sapia, MHA
Chief Population Health Officer

904-373-5304 ext.7008
904-553-6091
psapia@telescopehealthcom

841 Prudential Drive | Suite 1410 | Jacksonville, FL 32207

telescopehealth.com

From: Jonathan Crist <jcrist@telescopehealth.com>
Sent: Friday, October 25, 2024 4:58 PM
To: Paul Sapia <psapia@telescopehealth.com>
Subject: COJ Metrics 10-25-24

Good afternoon,

We've compiled some initial insights for the City regarding our ongoing efforts and patient interactions. While we're still fine-tuning certain aspects—like time of day patterns, NPS tracking, and visit reason groupings—this report offers an initial overview.

Data definitions:

- *Encounter = Physician virtual visits with patients*
- *Nursing Consults = Nursing-led sessions focused on care coordination and support*
- *SDOH Navigations = Patients identified and assisted with one or more SDOH-related needs*
- *Outreach Touchpoints = Outreach efforts with patients shared by partner health systems*

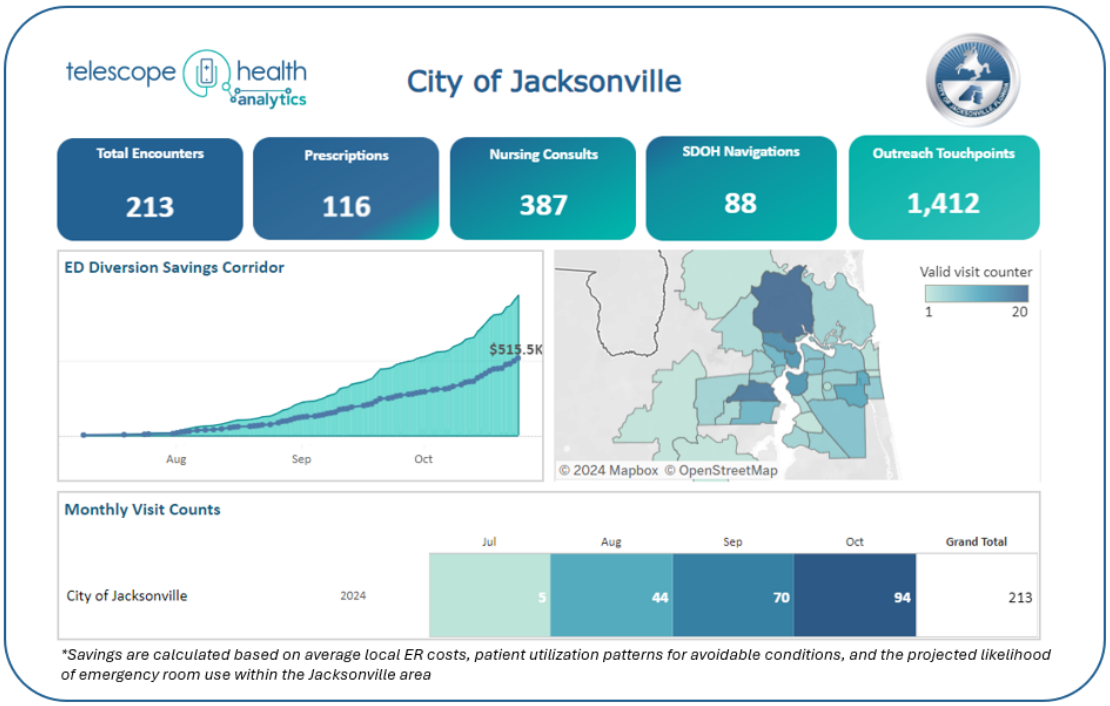

Let me know if you have any questions.

Thank you,

Jonathan Crist, MHA
Business Intelligence Manager

904-315-3453
jcrist@telescopehealth.com

841 Prudential Drive | Suite 1410 | Jacksonville, FL 32207

telescopehealth.com

From: Joshi, Sunil - Mayor"s Office
To: Paul Sapia; Sherman, Lynn - Mayor"s Office
Cc: Matthew Thompson; Erin Harris; Jonathan Crist
Bcc: Joshi, Sunil - Mayor"s Office
Subject: RE: COJ Metrics 10-25-24
Date: Monday, October 28, 2024 2:07:00 PM
Attachments: image001.png
image002.png
image003.png
image004.png
image005.png
image006.png
image007.png
image008.png
image009.png
image010.png
image011.png

Of course! We appreciate all the work you guys are doing for HealthLink Jax!

Thanks as always,
Sunil

Sunil Joshi, MD, FACAAI, FAAAAI
Chief Health Officer | Office of Mayor Deegan
117 West Duval Street, Suite 400
Jacksonville, Fl 32202
(p) 904-708-2673
Coj.net

A NEW DAY.

From: Paul Sapia <psapia@telescopehealth.com>
Sent: Monday, October 28, 2024 12:43 PM
To: Joshi, Sunil - Mayor's Office <SJoshi@coj.net>; Sherman, Lynn - Mayor's Office <LSherman@coj.net>
Cc: Matthew Thompson <mthompson@telescopehealth.com>; Erin Harris <eharris@telescopehealth.com>; Jonathan Crist <jcrist@telescopehealth.com>
Subject: RE: COJ Metrics 10-25-24

EXTERNAL EMAIL: This email originated from a non-COJ email address. Do not click any links or open any attachments unless you trust the sender and know the content is safe.

Thank you for the feedback Sunil
These are great data points for us to make sure we are tracking when possible.
We will meet internally to be able to create a more comprehensive idea of how the program is impacting the community.

Paul Sapia, MHA
Chief Population Health Officer

904-373-5304 ext.7008
904-553-6091
psapia@telescopehealthcom

841 Prudential Drive | Suite 1410 | Jacksonville, FL 32207

telescopehealth.com

From: Joshi, Sunil - Mayor's Office <SJoshi@coj.net>
Sent: Monday, October 28, 2024 12:12 PM
To: Paul Sapia <psapia@telescopehealth.com>; Sherman, Lynn - Mayor's Office <LSherman@coj.net>
Cc: Matthew Thompson <mthompson@telescopehealth.com>; Erin Harris <eharris@telescopehealth.com>; Jonathan Crist <jcrist@telescopehealth.com>
Subject: RE: COJ Metrics 10-25-24

Hi team,

Thank you for sharing the amazing early data. There are a few additional questions we will need to answer even this early in the program:

1. Of the 213 people seen virtually by a physician, how many were planning to go to the ER/activate EMS?
2. How many were planning to go to UF Health specifically?
3. How many were referred to JaxCare Connect? Or back to their own PCP?

Also please include any improvement in Quality-of-Life data that you may be able to share at this early stage (probably limited at this point).

Finally, what should the future focus/goals of the program be as move into the next quarter?

Thank you so much!
Sunil

Sunil Joshi, MD, FACAAI, FAAAAI
Chief Health Officer | Office of Mayor Deegan
117 West Duval Street, Suite 400
Jacksonville, Fl 32202
(p) 904-708-2673
Coj.net



From: Paul Sapia <psapia@telescopehealth.com>
Sent: Friday, October 25, 2024 5:00 PM
To: Sherman, Lynn - Mayor's Office <LSherman@coj.net>; Joshi, Sunil - Mayor's Office <SJoshi@coj.net>
Cc: Matthew Thompson <mthompson@telescopehealth.com>; Erin Harris <eharris@telescopehealth.com>; Jonathan Crist <jcrist@telescopehealth.com>
Subject: FW: COJ Metrics 10-25-24

EXTERNAL EMAIL: This email originated from a non-COJ email address. Do not click any links or open any attachments unless you trust the sender and know the content is safe.

Good afternoon Lynn and Sunil
Here are our numbers from the first few months of the Healthlink JAX program. We are still building out a few additional things to track that will give us even more insight into the types of patients, time of day and various diagnosis. Please take a look at what Jonathan sent and let us know if there is anything else you would like to add or if the format is what you are looking for.

Thank you so much for all of your support and the partnership to make this successful.

Have a great weekend.

Paul Sapia, MHA
Chief Population Health Officer

904-373-5304 ext.7008
904-553-6091
psapia@telescopehealthcom

841 Prudential Drive | Suite 1410 | Jacksonville, FL 32207

telescopehealth.com

From: Jonathan Crist <jcrist@telescopehealth.com>
Sent: Friday, October 25, 2024 4:58 PM
To: Paul Sapia <psapia@telescopehealth.com>
Subject: COJ Metrics 10-25-24

Good afternoon,

We've compiled some initial insights for the City regarding our ongoing efforts and patient interactions. While we're still fine-tuning certain aspects—like time of day patterns**,** NPS tracking**,** and visit reason groupings—this report offers an initial overview.

Data definitions:

- *Encounter = Physician virtual visits with patients*
- *Nursing Consults = Nursing-led sessions focused on care coordination and support*
- *SDOH Navigations = Patients identified and assisted with one or more SDOH-related needs*
- *Outreach Touchpoints = Outreach efforts with patients shared by partner health systems*

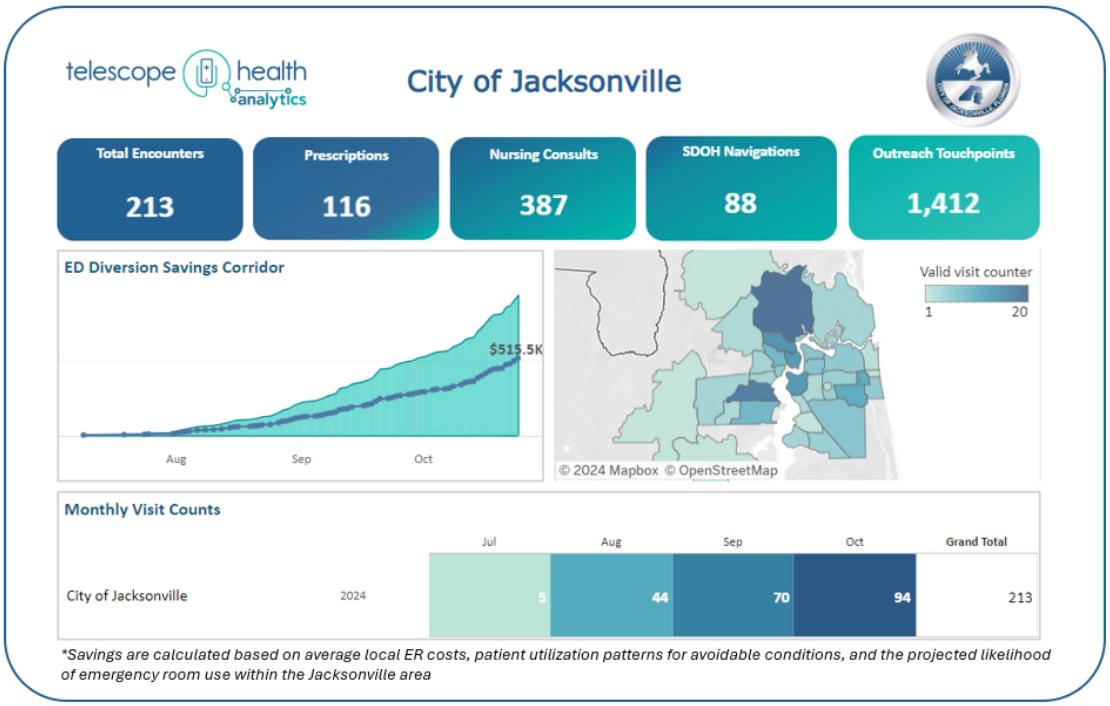

Let me know if you have any questions.

Thank you,

Jonathan Crist, MHA
Business Intelligence Manager

904-315-3453
jcrist@telescopehealth.com

841 Prudential Drive | Suite 1410 | Jacksonville, FL 32207

telescopehealth.com

From: Paul Sapia
To: Joshi, Sunil - Mayor"s Office; Sherman, Lynn - Mayor"s Office
Cc: Matthew Thompson; Erin Harris; Jonathan Crist
Subject: RE: COJ Metrics 10-25-24
Date: Monday, October 28, 2024 12:43:19 PM
Attachments: image002.png
image003.png
image004.png
image005.png
image006.png
image007.png
image008.png
image009.png
image010.png
image011.png
image012.png

EXTERNAL EMAIL: This email originated from a non-COJ email address. Do not click any links or open any attachments unless you trust the sender and know the content is safe.

Thank you for the feedback Sunil
These are great data points for us to make sure we are tracking when possible.
We will meet internally to be able to create a more comprehensive idea of how the program is impacting the community.

Paul Sapia, MHA
Chief Population Health Officer

904-373-5304 ext.7008
904-553-6091
psapia@telescopehealthcom

841 Prudential Drive | Suite 1410 | Jacksonville, FL 32207

telescopehealth.com

From: Joshi, Sunil - Mayor's Office <SJoshi@coj.net>
Sent: Monday, October 28, 2024 12:12 PM
To: Paul Sapia <psapia@telescopehealth.com>; Sherman, Lynn - Mayor's Office <LSherman@coj.net>
Cc: Matthew Thompson <mthompson@telescopehealth.com>; Erin Harris <eharris@telescopehealth.com>; Jonathan Crist <jcrist@telescopehealth.com>

Subject: RE: COJ Metrics 10-25-24

Hi team,

Thank you for sharing the amazing early data. There are a few additional questions we will need to answer even this early in the program:

1. Of the 213 people seen virtually by a physician, how many were planning to go to the ER/activate EMS?
2. How many were planning to go to UF Health specifically?
3. How many were referred to JaxCare Connect? Or back to their own PCP?

Also please include any improvement in Quality-of-Life data that you may be able to share at this early stage (probably limited at this point).

Finally, what should the future focus/goals of the program be as move into the next quarter?

Thank you so much!
Sunil

Sunil Joshi, MD, FACAAI, FAAAAI
Chief Health Officer | Office of Mayor Deegan
117 West Duval Street, Suite 400
Jacksonville, Fl 32202
(p) 904-708-2673
Coj.net

A NEW DAY.

From: Paul Sapia <psapia@telescopehealth.com>
Sent: Friday, October 25, 2024 5:00 PM
To: Sherman, Lynn - Mayor's Office <LSherman@coj.net>; Joshi, Sunil - Mayor's Office <SJoshi@coj.net>
Cc: Matthew Thompson <mthompson@telescopehealth.com>; Erin Harris <eharris@telescopehealth.com>; Jonathan Crist <jcrist@telescopehealth.com>
Subject: FW: COJ Metrics 10-25-24

EXTERNAL EMAIL: This email originated from a non-COJ email address. Do not click

any links or open any attachments unless you trust the sender and know the content is safe.

Good afternoon Lynn and Sunil
Here are our numbers from the first few months of the Healthlink JAX program. We are still building out a few additional things to track that will give us even more insight into the types of patients, time of day and various diagnosis. Please take a look at what Jonathan sent and let us know if there is anything else you would like to add or if the format is what you are looking for.

Thank you so much for all of your support and the partnership to make this successful.

Have a great weekend.

Paul Sapia, MHA
Chief Population Health Officer

904-373-5304 ext.7008
904-553-6091
psapia@telescopehealthcom

841 Prudential Drive | Suite 1410 | Jacksonville, FL 32207

telescopehealth.com

From: Jonathan Crist <jcrist@telescopehealth.com>
Sent: Friday, October 25, 2024 4:58 PM
To: Paul Sapia <psapia@telescopehealth.com>
Subject: COJ Metrics 10-25-24

Good afternoon,

We've compiled some initial insights for the City regarding our ongoing efforts and patient interactions. While we're still fine-tuning certain aspects—like time of day patterns, NPS tracking, and visit reason groupings—this report offers an initial overview.

Data definitions:

- *Encounter = Physician virtual visits with patients*
- *Nursing Consults = Nursing-led sessions focused on care coordination and support*

- *SDOH Navigations = Patients identified and assisted with one or more SDOH-related needs*
- *Outreach Touchpoints = Outreach efforts with patients shared by partner health systems*

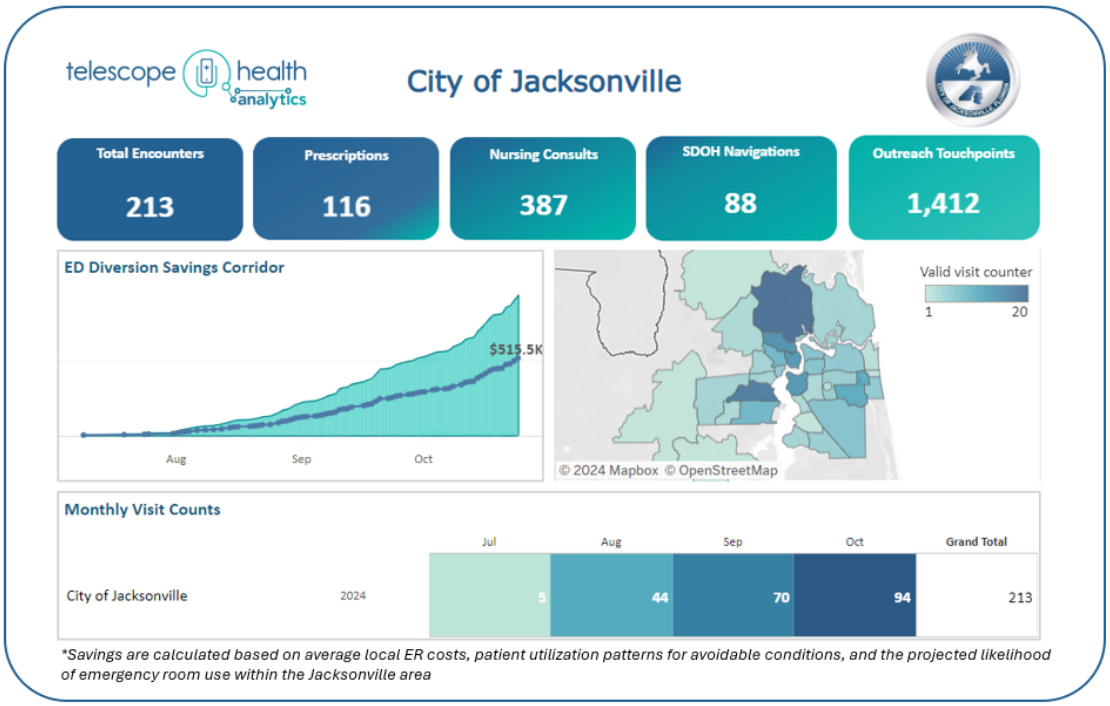

Let me know if you have any questions.

Thank you,

Jonathan Crist, MHA
Business Intelligence Manager

904-315-3453
jcrist@telescopehealth.com
841 Prudential Drive | Suite 1410 | Jacksonville, FL 32207
telescopehealth.com

From: Paul Sapia
To: Joshi, Sunil - Mayor"s Office; Sherman, Lynn - Mayor"s Office
Cc: Matthew Thompson; Erin Harris; Jonathan Crist
Subject: RE: COJ Metrics 10-25-24
Date: Monday, October 28, 2024 12:43:19 PM
Attachments: image002.png
image003.png
image004.png
image005.png
image006.png
image007.png
image008.png
image009.png
image010.png
image011.png
image012.png

EXTERNAL EMAIL: This email originated from a non-COJ email address. Do not click any links or open any attachments unless you trust the sender and know the content is safe.

Thank you for the feedback Sunil
These are great data points for us to make sure we are tracking when possible.
We will meet internally to be able to create a more comprehensive idea of how the program is impacting the community.

Paul Sapia, MHA
Chief Population Health Officer

904-373-5304 ext.7008
904-553-6091
psapia@telescopehealthcom

841 Prudential Drive | Suite 1410 | Jacksonville, FL 32207

telescopehealth.com

From: Joshi, Sunil - Mayor's Office <SJoshi@coj.net>
Sent: Monday, October 28, 2024 12:12 PM
To: Paul Sapia <psapia@telescopehealth.com>; Sherman, Lynn - Mayor's Office <LSherman@coj.net>
Cc: Matthew Thompson <mthompson@telescopehealth.com>; Erin Harris <eharris@telescopehealth.com>; Jonathan Crist <jcrist@telescopehealth.com>

Subject: RE: COJ Metrics 10-25-24

Hi team,

Thank you for sharing the amazing early data. There are a few additional questions we will need to answer even this early in the program:

1. Of the 213 people seen virtually by a physician, how many were planning to go to the ER/activate EMS?
2. How many were planning to go to UF Health specifically?
3. How many were referred to JaxCare Connect? Or back to their own PCP?

Also please include any improvement in Quality-of-Life data that you may be able to share at this early stage (probably limited at this point).

Finally, what should the future focus/goals of the program be as move into the next quarter?

Thank you so much!
Sunil

Sunil Joshi, MD, FACAAI, FAAAAI
Chief Health Officer | Office of Mayor Deegan
117 West Duval Street, Suite 400
Jacksonville, Fl 32202
(p) 904-708-2673
Coj.net

A NEW DAY.

From: Paul Sapia <psapia@telescopehealth.com>
Sent: Friday, October 25, 2024 5:00 PM
To: Sherman, Lynn - Mayor's Office <LSherman@coj.net>; Joshi, Sunil - Mayor's Office <SJoshi@coj.net>
Cc: Matthew Thompson <mthompson@telescopehealth.com>; Erin Harris <eharris@telescopehealth.com>; Jonathan Crist <jcrist@telescopehealth.com>
Subject: FW: COJ Metrics 10-25-24

EXTERNAL EMAIL: This email originated from a non-COJ email address. Do not click

any links or open any attachments unless you trust the sender and know the content is safe.

Good afternoon Lynn and Sunil
Here are our numbers from the first few months of the Healthlink JAX program. We are still building out a few additional things to track that will give us even more insight into the types of patients, time of day and various diagnosis. Please take a look at what Jonathan sent and let us know if there is anything else you would like to add or if the format is what you are looking for.

Thank you so much for all of your support and the partnership to make this successful.

Have a great weekend.

Paul Sapia, MHA
Chief Population Health Officer

904-373-5304 ext.7008
904-553-6091
psapia@telescopehealthcom

841 Prudential Drive | Suite 1410 | Jacksonville, FL 32207

telescopehealth.com

From: Jonathan Crist <jcrist@telescopehealth.com>
Sent: Friday, October 25, 2024 4:58 PM
To: Paul Sapia <psapia@telescopehealth.com>
Subject: COJ Metrics 10-25-24

Good afternoon,

We've compiled some initial insights for the City regarding our ongoing efforts and patient interactions. While we're still fine-tuning certain aspects—like time of day patterns, NPS tracking, and visit reason groupings—this report offers an initial overview.

Data definitions:

- *Encounter = Physician virtual visits with patients*
- *Nursing Consults = Nursing-led sessions focused on care coordination and support*

- *SDOH Navigations = Patients identified and assisted with one or more SDOH-related needs*
- *Outreach Touchpoints = Outreach efforts with patients shared by partner health systems*

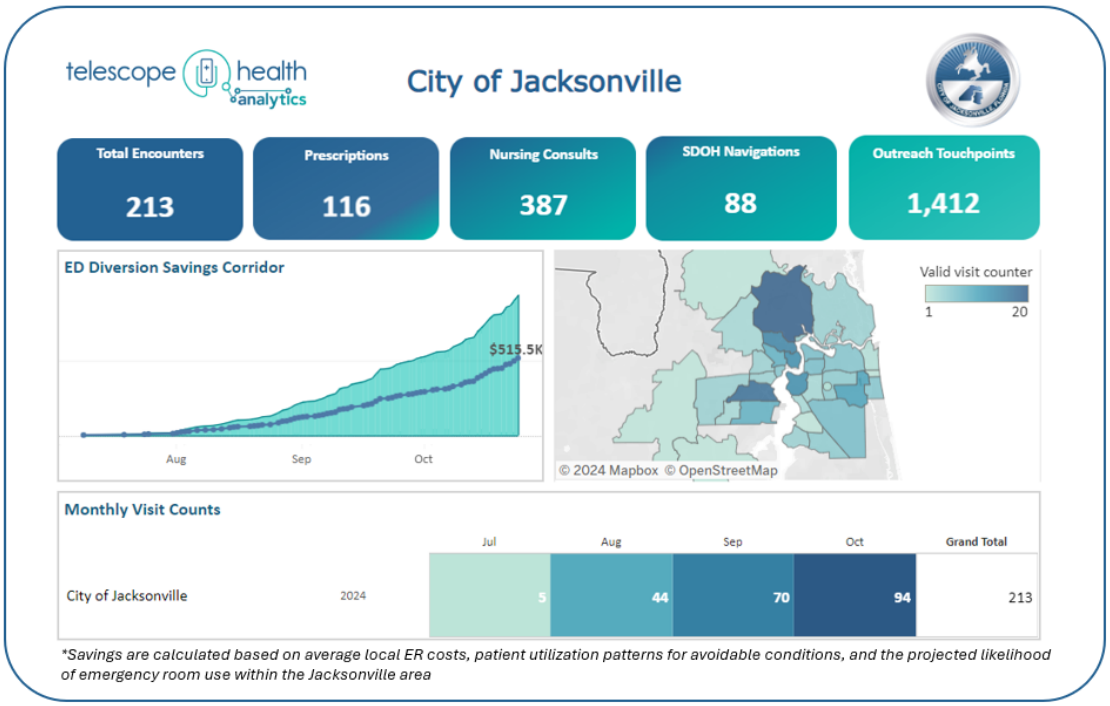

Let me know if you have any questions.

Thank you,

Jonathan Crist, MHA
Business Intelligence Manager

904-315-3453
jcrist@telescopehealth.com
841 Prudential Drive | Suite 1410 | Jacksonville, FL 32207
telescopehealth.com

From:	Joshi, Sunil - Mayor"s Office
To:	Paul Sapia; Sherman, Lynn - Mayor"s Office
Cc:	Matthew Thompson; Erin Harris; Jonathan Crist
Subject:	RE: COJ Metrics 10-25-24
Date:	Monday, October 28, 2024 12:11:34 PM
Attachments:	image002.png image003.png image004.png image005.png image006.png image007.png image008.png image009.png image011.png image012.png image001.png

---

Hi team,

Thank you for sharing the amazing early data. There are a few additional questions we will need to answer even this early in the program:

1. Of the 213 people seen virtually by a physician, how many were planning to go to the ER/activate EMS?
2. How many were planning to go to UF Health specifically?
3. How many were referred to JaxCare Connect? Or back to their own PCP?

Also please include any improvement in Quality-of-Life data that you may be able to share at this early stage (probably limited at this point).

Finally, what should the future focus/goals of the program be as move into the next quarter?

Thank you so much!
Sunil

Sunil Joshi, MD, FACAAI, FAAAAI
Chief Health Officer | Office of Mayor Deegan
117 West Duval Street, Suite 400
Jacksonville, Fl 32202
(p) 904-708-2673
Coj.net

A NEW DAY.

From: Paul Sapia <psapia@telescopehealth.com>
Sent: Friday, October 25, 2024 5:00 PM
To: Sherman, Lynn - Mayor's Office <LSherman@coj.net>; Joshi, Sunil - Mayor's Office <SJoshi@coj.net>
Cc: Matthew Thompson <mthompson@telescopehealth.com>; Erin Harris <eharris@telescopehealth.com>; Jonathan Crist <jcrist@telescopehealth.com>
Subject: FW: COJ Metrics 10-25-24

EXTERNAL EMAIL: This email originated from a non-COJ email address. Do not click any links or open any attachments unless you trust the sender and know the content is safe.

Good afternoon Lynn and Sunil
Here are our numbers from the first few months of the Healthlink JAX program. We are still building out a few additional things to track that will give us even more insight into the types of patients, time of day and various diagnosis. Please take a look at what Jonathan sent and let us know if there is anything else you would like to add or if the format is what you are looking for.

Thank you so much for all of your support and the partnership to make this successful.

Have a great weekend.

Paul Sapia, MHA
Chief Population Health Officer

904-373-5304 ext.7008
904-553-6091
psapia@telescopehealthcom

841 Prudential Drive | Suite 1410 | Jacksonville, FL 32207

telescopehealth.com

From: Jonathan Crist <jcrist@telescopehealth.com>
Sent: Friday, October 25, 2024 4:58 PM
To: Paul Sapia <psapia@telescopehealth.com>
Subject: COJ Metrics 10-25-24

Good afternoon,

We've compiled some initial insights for the City regarding our ongoing efforts and patient interactions. While we're still fine-tuning certain aspects—like time of day patterns, NPS tracking, and visit reason groupings—this report offers an initial overview.

Data definitions:

- *Encounter = Physician virtual visits with patients*
- *Nursing Consults = Nursing-led sessions focused on care coordination and support*
- *SDOH Navigations = Patients identified and assisted with one or more SDOH-related needs*
- *Outreach Touchpoints = Outreach efforts with patients shared by partner health systems*

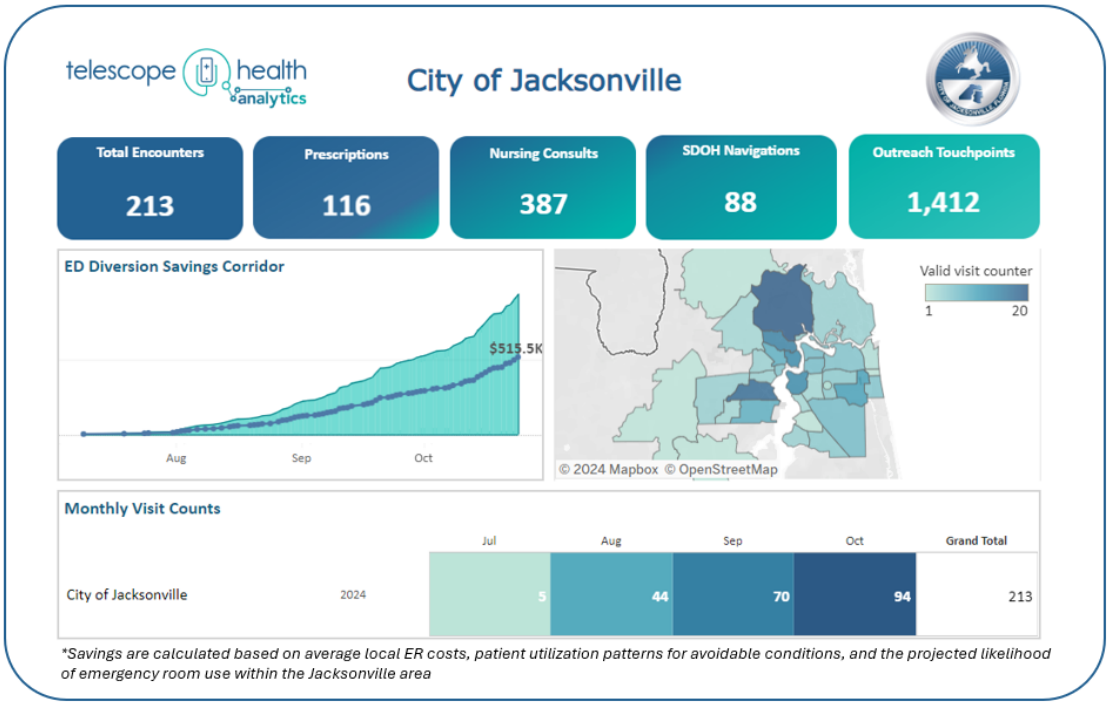

Let me know if you have any questions.

Thank you,

Jonathan Crist, MHA
Business Intelligence Manager

904-315-3453
jcrist@telescopehealth.com
841 Prudential Drive | Suite 1410 | Jacksonville, FL 32207

telescopehealth.com

From:	Joshi, Sunil - Mayor"s Office
To:	Paul Sapia; Sherman, Lynn - Mayor"s Office
Cc:	Matthew Thompson; Erin Harris; Jonathan Crist
Subject:	RE: COJ Metrics 10-25-24
Date:	Monday, October 28, 2024 12:11:34 PM
Attachments:	image002.png image003.png image004.png image005.png image006.png image007.png image008.png image009.png image011.png image012.png image001.png

---

Hi team,

Thank you for sharing the amazing early data. There are a few additional questions we will need to answer even this early in the program:

1. Of the 213 people seen virtually by a physician, how many were planning to go to the ER/activate EMS?
2. How many were planning to go to UF Health specifically?
3. How many were referred to JaxCare Connect? Or back to their own PCP?

Also please include any improvement in Quality-of-Life data that you may be able to share at this early stage (probably limited at this point).

Finally, what should the future focus/goals of the program be as move into the next quarter?

Thank you so much!
Sunil

Sunil Joshi, MD, FACAAI, FAAAAI
Chief Health Officer | Office of Mayor Deegan
117 West Duval Street, Suite 400
Jacksonville, Fl 32202
(p) 904-708-2673
Coj.net



From: Paul Sapia <psapia@telescopehealth.com>
Sent: Friday, October 25, 2024 5:00 PM
To: Sherman, Lynn - Mayor's Office <LSherman@coj.net>; Joshi, Sunil - Mayor's Office <SJoshi@coj.net>
Cc: Matthew Thompson <mthompson@telescopehealth.com>; Erin Harris <eharris@telescopehealth.com>; Jonathan Crist <jcrist@telescopehealth.com>
Subject: FW: COJ Metrics 10-25-24

EXTERNAL EMAIL: This email originated from a non-COJ email address. Do not click any links or open any attachments unless you trust the sender and know the content is safe.

Good afternoon Lynn and Sunil
Here are our numbers from the first few months of the Healthlink JAX program. We are still building out a few additional things to track that will give us even more insight into the types of patients, time of day and various diagnosis. Please take a look at what Jonathan sent and let us know if there is anything else you would like to add or if the format is what you are looking for.

Thank you so much for all of your support and the partnership to make this successful.

Have a great weekend.

Paul Sapia, MHA
Chief Population Health Officer

904-373-5304 ext.7008
904-553-6091
psapia@telescopehealthcom

841 Prudential Drive | Suite 1410 | Jacksonville, FL 32207

telescopehealth.com

From: Jonathan Crist <jcrist@telescopehealth.com>
Sent: Friday, October 25, 2024 4:58 PM
To: Paul Sapia <psapia@telescopehealth.com>
Subject: COJ Metrics 10-25-24

Good afternoon,

We've compiled some initial insights for the City regarding our ongoing efforts and patient interactions. While we're still fine-tuning certain aspects—like time of day patterns, NPS tracking, and visit reason groupings—this report offers an initial overview.

Data definitions:

- *Encounter = Physician virtual visits with patients*
- *Nursing Consults = Nursing-led sessions focused on care coordination and support*
- *SDOH Navigations = Patients identified and assisted with one or more SDOH-related needs*
- *Outreach Touchpoints = Outreach efforts with patients shared by partner health systems*

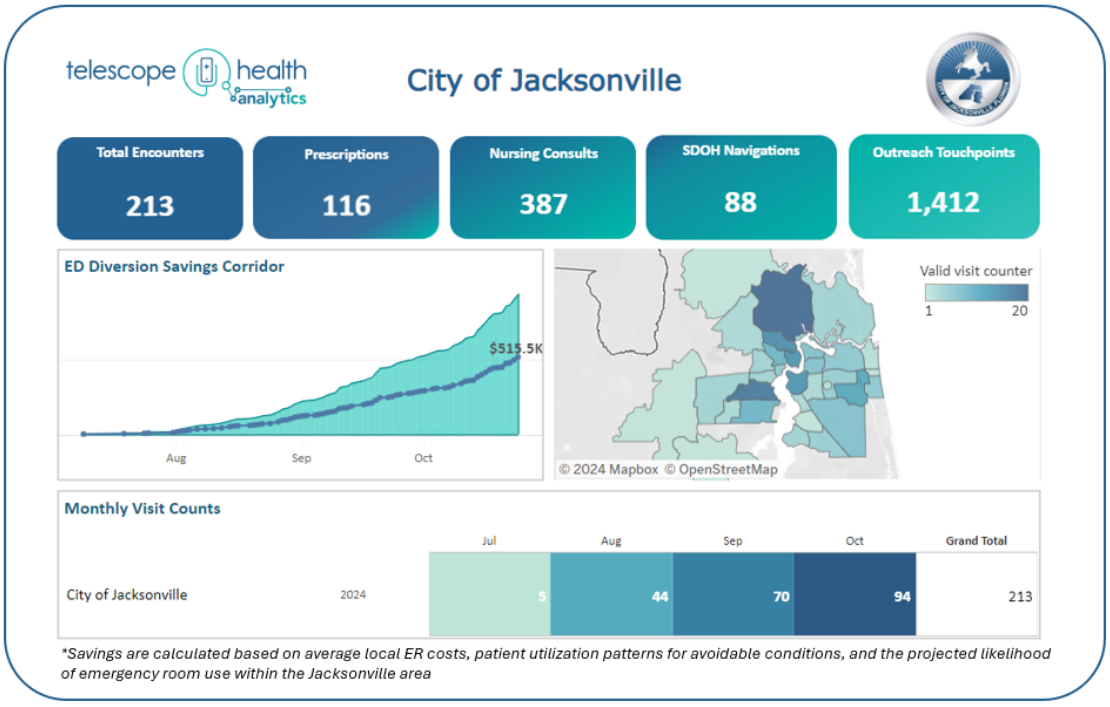

Let me know if you have any questions.

Thank you,

Jonathan Crist, MHA
Business Intelligence Manager

904-315-3453
jcrist@telescopehealth.com
841 Prudential Drive | Suite 1410 | Jacksonville, FL 32207

telescopehealth.com

From:	Joshi, Sunil - Mayor"s Office
To:	Paul Sapia; Sherman, Lynn - Mayor"s Office
Cc:	Matthew Thompson; Erin Harris; Jonathan Crist
Bcc:	Joshi, Sunil - Mayor"s Office
Subject:	RE: COJ Metrics 10-25-24
Date:	Monday, October 28, 2024 12:11:00 PM
Attachments:	image002.png image003.png image004.png image005.png image006.png image007.png image008.png image009.png image011.png image012.png image001.png

---

Hi team,

Thank you for sharing the amazing early data. There are a few additional questions we will need to answer even this early in the program:

1. Of the 213 people seen virtually by a physician, how many were planning to go to the ER/activate EMS?
2. How many were planning to go to UF Health specifically?
3. How many were referred to JaxCare Connect? Or back to their own PCP?

Also please include any improvement in Quality-of-Life data that you may be able to share at this early stage (probably limited at this point).

Finally, what should the future focus/goals of the program be as move into the next quarter?

Thank you so much!
Sunil

Sunil Joshi, MD, FACAAI, FAAAAI
Chief Health Officer | Office of Mayor Deegan
117 West Duval Street, Suite 400
Jacksonville, Fl 32202
(p) 904-708-2673
Coj.net

A NEW DAY.

From: Paul Sapia <psapia@telescopehealth.com>
Sent: Friday, October 25, 2024 5:00 PM
To: Sherman, Lynn - Mayor's Office <LSherman@coj.net>; Joshi, Sunil - Mayor's Office <SJoshi@coj.net>
Cc: Matthew Thompson <mthompson@telescopehealth.com>; Erin Harris <eharris@telescopehealth.com>; Jonathan Crist <jcrist@telescopehealth.com>
Subject: FW: COJ Metrics 10-25-24

EXTERNAL EMAIL: This email originated from a non-COJ email address. Do not click any links or open any attachments unless you trust the sender and know the content is safe.

Good afternoon Lynn and Sunil
Here are our numbers from the first few months of the Healthlink JAX program. We are still building out a few additional things to track that will give us even more insight into the types of patients, time of day and various diagnosis. Please take a look at what Jonathan sent and let us know if there is anything else you would like to add or if the format is what you are looking for.

Thank you so much for all of your support and the partnership to make this successful.

Have a great weekend.

Paul Sapia, MHA
Chief Population Health Officer

904-373-5304 ext.7008
904-553-6091
psapia@telescopehealthcom

841 Prudential Drive | Suite 1410 | Jacksonville, FL 32207

telescopehealth.com

From: Jonathan Crist <jcrist@telescopehealth.com>
Sent: Friday, October 25, 2024 4:58 PM
To: Paul Sapia <psapia@telescopehealth.com>
Subject: COJ Metrics 10-25-24

Good afternoon,

We've compiled some initial insights for the City regarding our ongoing efforts and patient interactions. While we're still fine-tuning certain aspects—like time of day patterns, NPS tracking, and visit reason groupings—this report offers an initial overview.

Data definitions:

- *Encounter = Physician virtual visits with patients*
- *Nursing Consults = Nursing-led sessions focused on care coordination and support*
- *SDOH Navigations = Patients identified and assisted with one or more SDOH-related needs*
- *Outreach Touchpoints = Outreach efforts with patients shared by partner health systems*

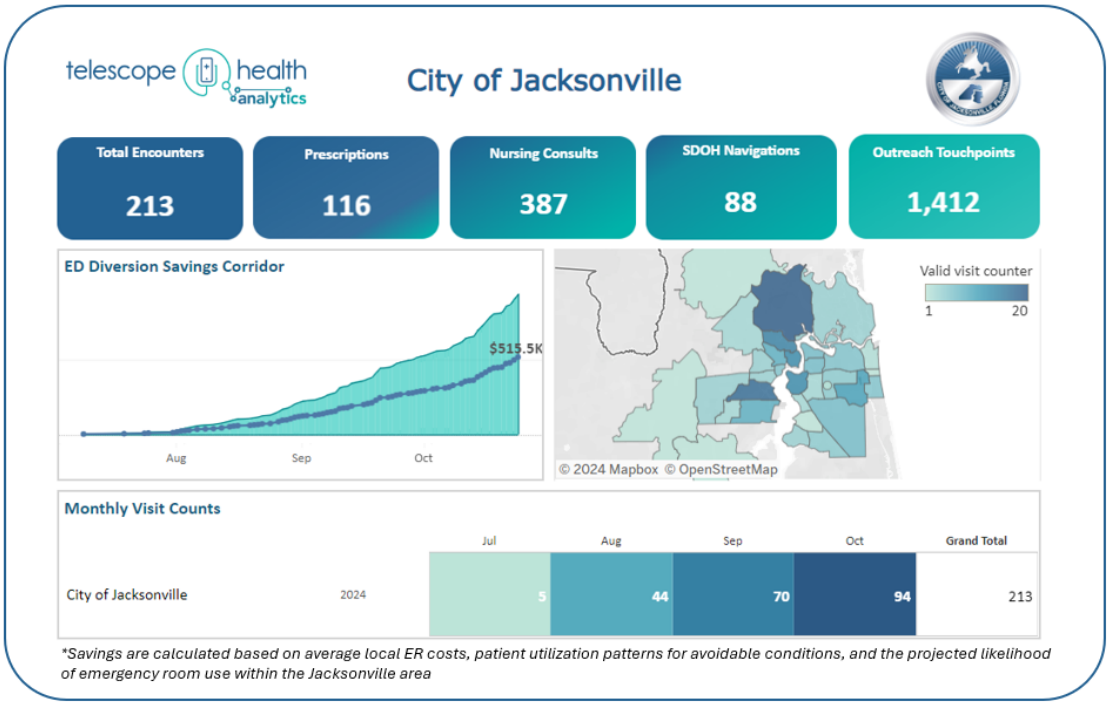

Let me know if you have any questions.

Thank you,

Jonathan Crist, MHA
Business Intelligence Manager

904-315-3453
jcrist@telescopehealth.com
841 Prudential Drive | Suite 1410 | Jacksonville, FL 32207

telescopehealth.com

To:	Paul Sapia; Sherman, Lynn - Mayor"s Office
Cc:	Matthew Thompson; Erin Harris; Jonathan Crist
Subject:	RE: COJ Metrics 10-25-24
Date:	Monday, October 28, 2024 12:06:21 PM
Attachments:	image002.png image003.png image004.png image005.png image006.png image007.png image008.png image009.png image011.png image012.png

---

Hi team,

Thank you for sharing the amazing early data. There are a few additional questions we will need to answer even this early in the program:

1. Of the 213 people seen virtually by a physician, how many were planning to go to the ER/activate EMS?
2. How many were planning to go to UF Health specifically?
3. How many were referred to JaxCare Connect? Or back to their own PCP?
4.

From: Paul Sapia <psapia@telescopehealth.com>
Sent: Friday, October 25, 2024 5:00 PM
To: Sherman, Lynn - Mayor's Office <LSherman@coj.net>; Joshi, Sunil - Mayor's Office <SJoshi@coj.net>
Cc: Matthew Thompson <mthompson@telescopehealth.com>; Erin Harris <eharris@telescopehealth.com>; Jonathan Crist <jcrist@telescopehealth.com>
Subject: FW: COJ Metrics 10-25-24

EXTERNAL EMAIL: This email originated from a non-COJ email address. Do not click any links or open any attachments unless you trust the sender and know the content is safe.

Good afternoon Lynn and Sunil
Here are our numbers from the first few months of the Healthlink JAX program. We are still building out a few additional things to track that will give us even more insight into the types of patients, time of day and various diagnosis. Please take a look at what Jonathan sent and let us know if there is anything else you would like to add or if the format is what you are looking for.

Thank you so much for all of your support and the partnership to make this successful.

Have a great weekend.

Paul Sapia, MHA
Chief Population Health Officer

904-373-5304 ext.7008
904-553-6091
psapia@telescopehealthcom

841 Prudential Drive | Suite 1410 | Jacksonville, FL 32207

telescopehealth.com

From: Jonathan Crist <jcrist@telescopehealth.com>
Sent: Friday, October 25, 2024 4:58 PM
To: Paul Sapia <psapia@telescopehealth.com>
Subject: COJ Metrics 10-25-24

Good afternoon,

We've compiled some initial insights for the City regarding our ongoing efforts and patient interactions. While we're still fine-tuning certain aspects—like time of day patterns, NPS tracking, and visit reason groupings—this report offers an initial overview.

Data definitions:

- *Encounter = Physician virtual visits with patients*
- *Nursing Consults = Nursing-led sessions focused on care coordination and support*
- *SDOH Navigations = Patients identified and assisted with one or more SDOH-related needs*
- *Outreach Touchpoints = Outreach efforts with patients shared by partner health systems*

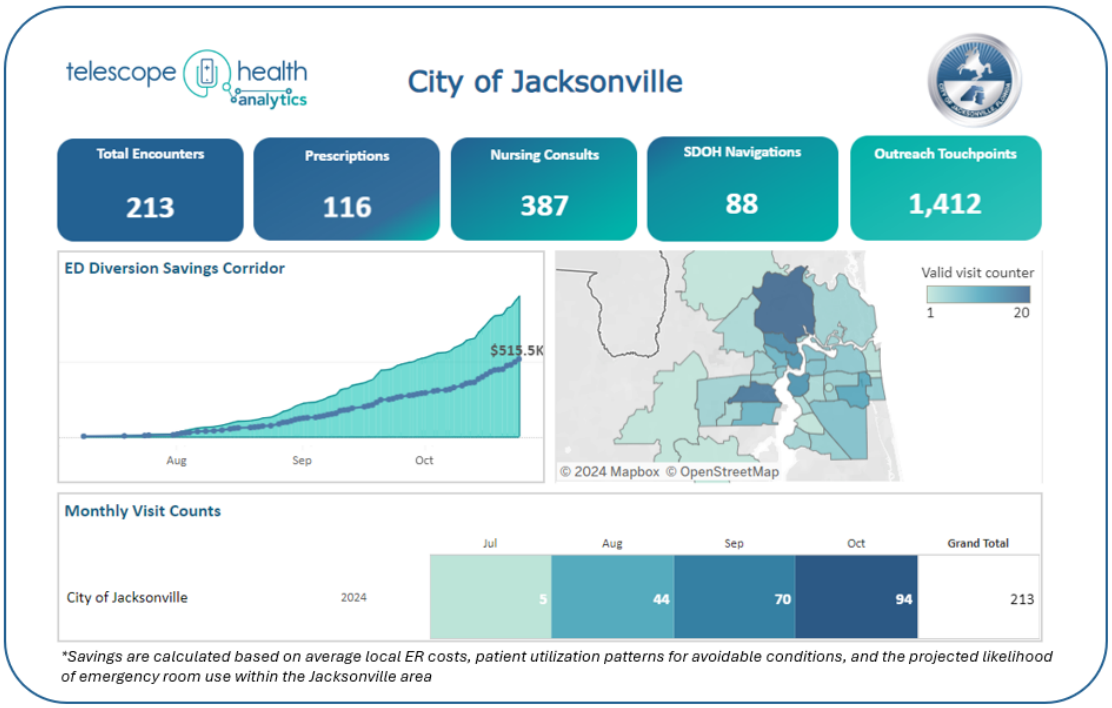

Let me know if you have any questions.

Thank you,

Jonathan Crist, MHA
Business Intelligence Manager

904-315-3453
jcrist@telescopehealth.com

841 Prudential Drive | Suite 1410 | Jacksonville, FL 32207

telescopehealth.com

From:	Sherman, Lynn - Mayor"s Office
To:	Paul Sapia; Joshi, Sunil - Mayor"s Office
Cc:	Matthew Thompson; Erin Harris; Jonathan Crist
Subject:	RE: COJ Metrics 10-25-24
Date:	Friday, October 25, 2024 5:14:59 PM
Attachments:	image011.png image012.png image013.png image014.png image015.png image016.png image017.png image018.png image019.png image020.png image021.png

Thanks, Paul. We look forward to reviewing it.

Kind regards,

Lynn

Lynn C. Sherman, MHA, CCHL
Executive Director of Health Programs
Office of Mayor Donna Deegan | City of Jacksonville
117 W. Duval Street, Suite 400
Jacksonville, FL 32202
Office: (904)255-4628
Cell: (904)468-0467
lsherman@coj.net
https://www.coj.net

From: Paul Sapia <psapia@telescopehealth.com>
Sent: Friday, October 25, 2024 5:00 PM
To: Sherman, Lynn - Mayor's Office <LSherman@coj.net>; Joshi, Sunil - Mayor's Office <SJoshi@coj.net>
Cc: Matthew Thompson <mthompson@telescopehealth.com>; Erin Harris <eharris@telescopehealth.com>; Jonathan Crist <jcrist@telescopehealth.com>
Subject: FW: COJ Metrics 10-25-24

EXTERNAL EMAIL: This email originated from a non-COJ email address. Do not click any links or open any attachments unless you trust the sender and know the content is safe.

Good afternoon Lynn and Sunil
Here are our numbers from the first few months of the Healthlink JAX program. We are still building out a few additional things to track that will give us even more insight into the types of patients, time of day and various diagnosis. Please take a look at what Jonathan sent and let us know if there is anything else you would like to add or if the format is what you are looking for.

Thank you so much for all of your support and the partnership to make this successful.

Have a great weekend.

Paul Sapia, MHA
Chief Population Health Officer

904-373-5304 ext.7008
904-553-6091
psapia@telescopehealthcom

841 Prudential Drive | Suite 1410 | Jacksonville, FL 32207

telescopehealth.com

From: Jonathan Crist <jcrist@telescopehealth.com>
Sent: Friday, October 25, 2024 4:58 PM
To: Paul Sapia <psapia@telescopehealth.com>
Subject: COJ Metrics 10-25-24

Good afternoon,

We've compiled some initial insights for the City regarding our ongoing efforts and patient interactions. While we're still fine-tuning certain aspects—like time of day patterns**,** NPS tracking**,** and visit reason groupings—this report offers an initial overview.

Data definitions:

- *Encounter = Physician virtual visits with patients*
- *Nursing Consults = Nursing-led sessions focused on care coordination and support*
- *SDOH Navigations = Patients identified and assisted with one or more SDOH-related needs*
- *Outreach Touchpoints = Outreach efforts with patients shared by partner health*

systems

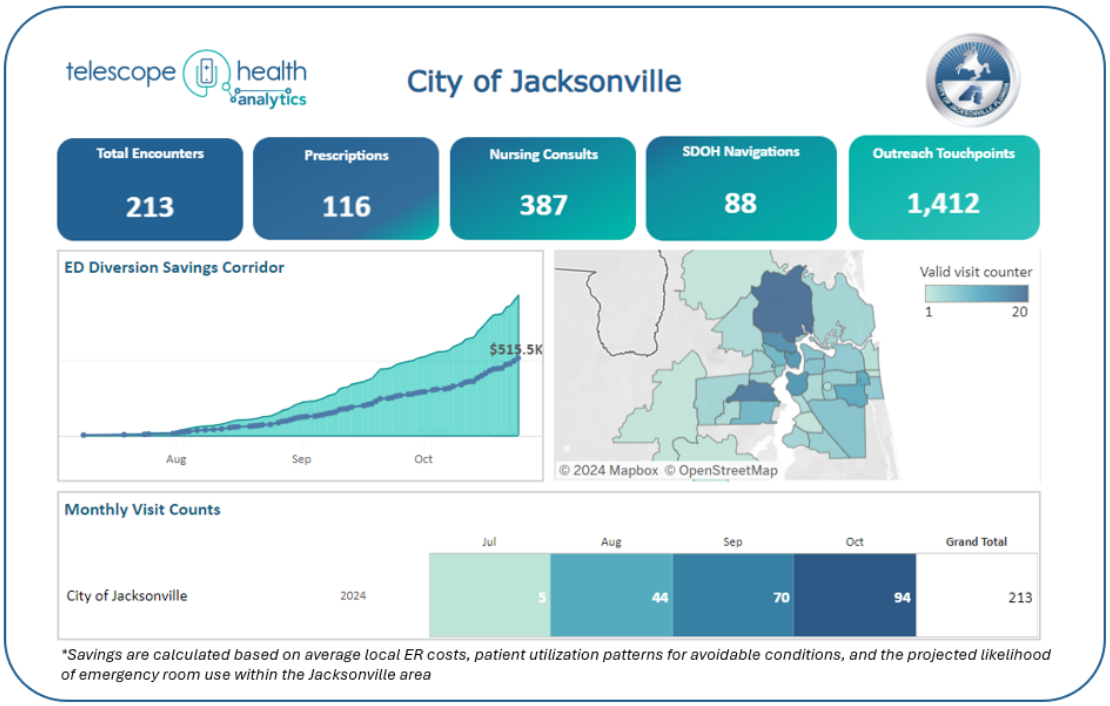

Let me know if you have any questions.

Thank you,

Jonathan Crist, MHA
Business Intelligence Manager

904-315-3453
jcrist@telescopehealth.com

841 Prudential Drive | Suite 1410 | Jacksonville, FL 32207

telescopehealth.com

From:	Sherman, Lynn - Mayor"s Office
To:	Paul Sapia; Joshi, Sunil - Mayor"s Office
Cc:	Matthew Thompson; Erin Harris; Jonathan Crist
Subject:	RE: COJ Metrics 10-25-24
Date:	Friday, October 25, 2024 5:14:59 PM
Attachments:	image011.png image012.png image013.png image014.png image015.png image016.png image017.png image018.png image019.png image020.png image021.png

Thanks, Paul. We look forward to reviewing it.

Kind regards,

Lynn

Lynn C. Sherman, MHA, CCHL
Executive Director of Health Programs
Office of Mayor Donna Deegan | City of Jacksonville
117 W. Duval Street, Suite 400
Jacksonville, FL 32202
Office: (904)255-4628
Cell: (904)468-0467
lsherman@coj.net
https://www.coj.net

From: Paul Sapia <psapia@telescopehealth.com>
Sent: Friday, October 25, 2024 5:00 PM
To: Sherman, Lynn - Mayor's Office <LSherman@coj.net>; Joshi, Sunil - Mayor's Office <SJoshi@coj.net>
Cc: Matthew Thompson <mthompson@telescopehealth.com>; Erin Harris <eharris@telescopehealth.com>; Jonathan Crist <jcrist@telescopehealth.com>
Subject: FW: COJ Metrics 10-25-24

EXTERNAL EMAIL: This email originated from a non-COJ email address. Do not click any links or open any attachments unless you trust the sender and know the content is safe.

Good afternoon Lynn and Sunil
Here are our numbers from the first few months of the Healthlink JAX program. We are still building out a few additional things to track that will give us even more insight into the types of patients, time of day and various diagnosis. Please take a look at what Jonathan sent and let us know if there is anything else you would like to add or if the format is what you are looking for.

Thank you so much for all of your support and the partnership to make this successful.

Have a great weekend.

Paul Sapia, MHA
Chief Population Health Officer

904-373-5304 ext.7008
904-553-6091
psapia@telescopehealthcom

841 Prudential Drive | Suite 1410 | Jacksonville, FL 32207

telescopehealth.com

From: Jonathan Crist <jcrist@telescopehealth.com>
Sent: Friday, October 25, 2024 4:58 PM
To: Paul Sapia <psapia@telescopehealth.com>
Subject: COJ Metrics 10-25-24

Good afternoon,

We've compiled some initial insights for the City regarding our ongoing efforts and patient interactions. While we're still fine-tuning certain aspects—like time of day patterns, NPS tracking, and visit reason groupings—this report offers an initial overview.

Data definitions:

- *Encounter = Physician virtual visits with patients*
- *Nursing Consults = Nursing-led sessions focused on care coordination and support*
- *SDOH Navigations = Patients identified and assisted with one or more SDOH-related needs*
- *Outreach Touchpoints = Outreach efforts with patients shared by partner health*

systems

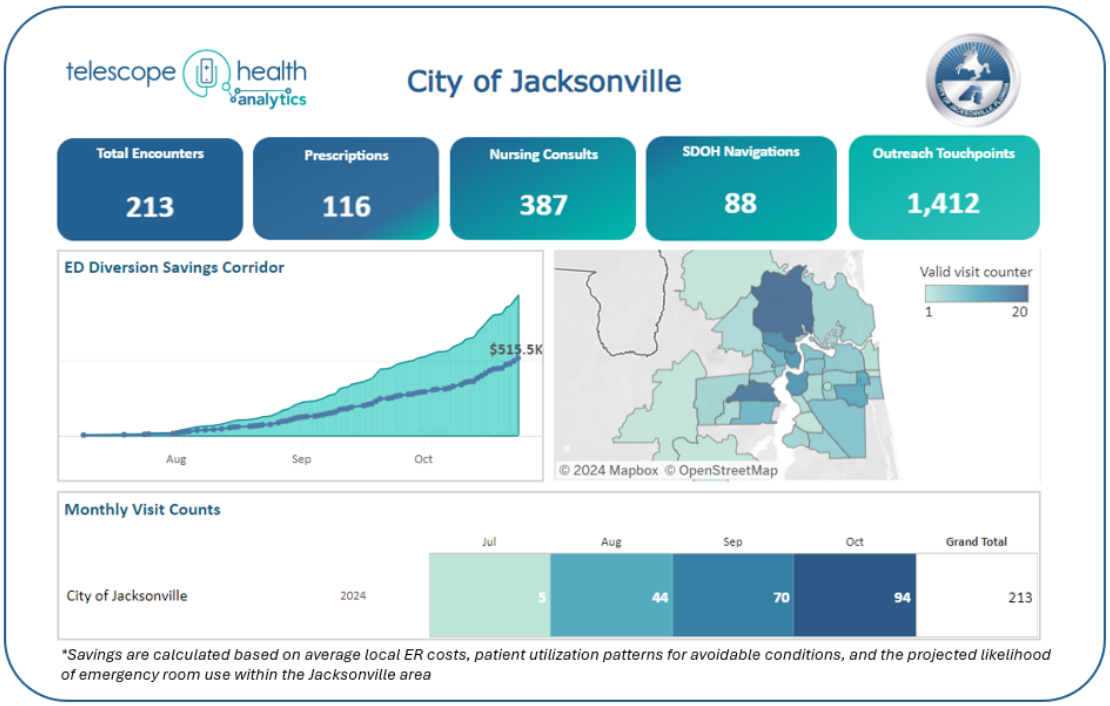

Let me know if you have any questions.

Thank you,

Jonathan Crist, MHA
Business Intelligence Manager

904-315-3453
jcrist@telescopehealth.com

841 Prudential Drive | Suite 1410 | Jacksonville, FL 32207

telescopehealth.com

From:	Sherman, Lynn - Mayor"s Office
To:	Paul Sapia; Joshi, Sunil - Mayor"s Office
Cc:	Matthew Thompson; Erin Harris; Jonathan Crist
Subject:	RE: COJ Metrics 10-25-24
Date:	Friday, October 25, 2024 5:14:00 PM
Attachments:	image011.png image012.png image013.png image014.png image015.png image016.png image017.png image018.png image019.png image020.png image021.png

Thanks, Paul. We look forward to reviewing it.

Kind regards,

Lynn

Lynn C. Sherman, MHA, CCHL
Executive Director of Health Programs
Office of Mayor Donna Deegan | City of Jacksonville
117 W. Duval Street, Suite 400
Jacksonville, FL 32202
Office: (904)255-4628
Cell: (904)468-0467
lsherman@coj.net
https://www.coj.net

From: Paul Sapia <psapia@telescopehealth.com>
Sent: Friday, October 25, 2024 5:00 PM
To: Sherman, Lynn - Mayor's Office <LSherman@coj.net>; Joshi, Sunil - Mayor's Office <SJoshi@coj.net>
Cc: Matthew Thompson <mthompson@telescopehealth.com>; Erin Harris <eharris@telescopehealth.com>; Jonathan Crist <jcrist@telescopehealth.com>
Subject: FW: COJ Metrics 10-25-24

EXTERNAL EMAIL: This email originated from a non-COJ email address. Do not click any links or open any attachments unless you trust the sender and know the content is safe.

Good afternoon Lynn and Sunil
Here are our numbers from the first few months of the Healthlink JAX program. We are still building out a few additional things to track that will give us even more insight into the types of patients, time of day and various diagnosis. Please take a look at what Jonathan sent and let us know if there is anything else you would like to add or if the format is what you are looking for.

Thank you so much for all of your support and the partnership to make this successful.

Have a great weekend.

Paul Sapia, MHA
Chief Population Health Officer

904-373-5304 ext.7008
904-553-6091
psapia@telescopehealthcom

841 Prudential Drive | Suite 1410 | Jacksonville, FL 32207

telescopehealth.com

From: Jonathan Crist <jcrist@telescopehealth.com>
Sent: Friday, October 25, 2024 4:58 PM
To: Paul Sapia <psapia@telescopehealth.com>
Subject: COJ Metrics 10-25-24

Good afternoon,

We've compiled some initial insights for the City regarding our ongoing efforts and patient interactions. While we're still fine-tuning certain aspects—like time of day patterns, NPS tracking, and visit reason groupings—this report offers an initial overview.

Data definitions:

- *Encounter = Physician virtual visits with patients*
- *Nursing Consults = Nursing-led sessions focused on care coordination and support*
- *SDOH Navigations = Patients identified and assisted with one or more SDOH-related needs*
- *Outreach Touchpoints = Outreach efforts with patients shared by partner health*

systems

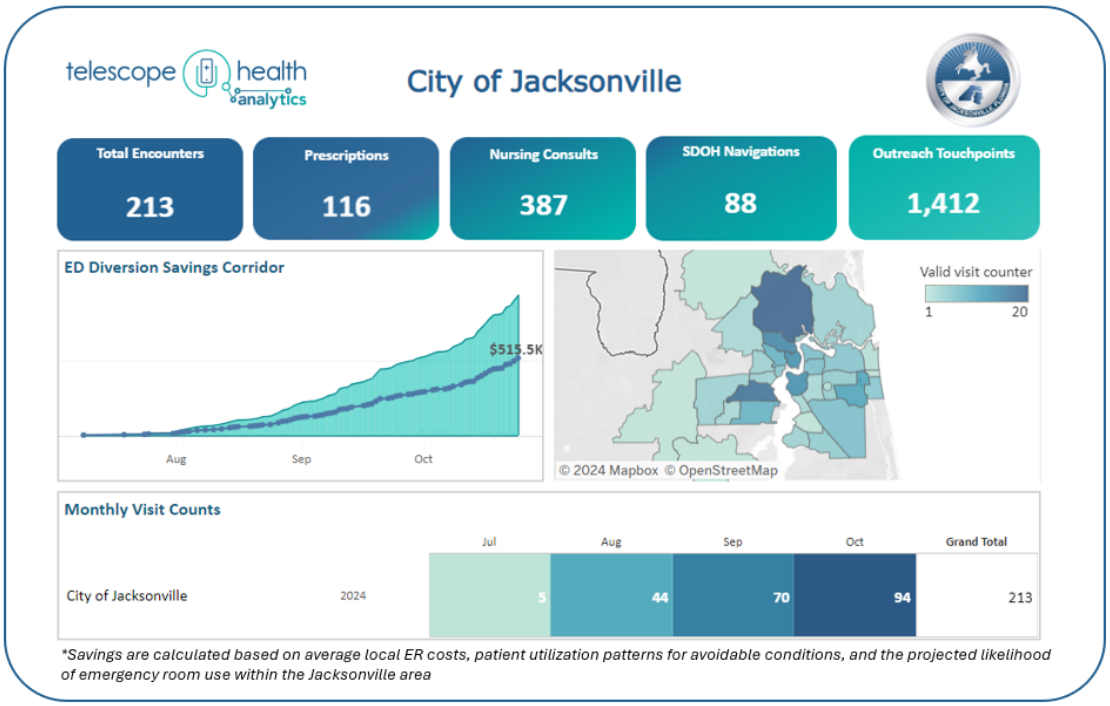

Let me know if you have any questions.

Thank you,

Jonathan Crist, MHA
Business Intelligence Manager

904-315-3453
jcrist@telescopehealth.com

841 Prudential Drive | Suite 1410 | Jacksonville, FL 32207

telescopehealth.com

From:	Sherman, Lynn - Mayor"s Office
To:	Paul Sapia
Cc:	Matthew Thompson; Erin Harris; Jonathan Crist; Joshi, Sunil - Mayor"s Office
Subject:	RE: COJ Metrics 10-25-24
Date:	Wednesday, November 13, 2024 2:06:37 PM
Attachments:	image011.png image012.png image013.png image014.png image015.png image016.png image017.png image018.png image019.png image020.png image021.png

---

Hi Paul,

The Mayor's communications and writing team are compiling the reports Sunil and I submitted. They asked if we could provide the highlighted information in the list below. How can we get this information?

Thanks for your help!

Program with soft launch in August and full launch with press conference on October 9th 2024. The data is as follows:

- Total Encounters (Physician Virtual visit with patients): 213
- SDoH Navigations (Patients identified and assisted with one or more SDOH-related needs: 88
- Outreach Touchpoints: 1412
- Nursing Consults (Nursing-led sessions focused on care coordination and support): 387
- Prescriptions: 116
- Emergency Department savings: $515,500. The savings are calculated based on average ER costs, patient utilization patterns for avoidable conditions and the projected likelihood of emergency room use within the Jacksonville area.
- Number diverted from ER:
- Number diverted from UF ER:
- Number referred to JaxCare Connect:
- Reporting period is July 15 – September 30

Kind regards,

Lynn

Lynn C. Sherman, MHA, CCHL
Executive Director of Health Programs
Office of Mayor Donna Deegan | City of Jacksonville
117 W. Duval Street, Suite 400
Jacksonville, FL 32202
Office: (904)255-4628

Cell: (904)468-0467
lsherman@coj.net
https://www.coj.net

From: Paul Sapia <psapia@telescopehealth.com>
Sent: Friday, October 25, 2024 5:00 PM
To: Sherman, Lynn - Mayor's Office <LSherman@coj.net>; Joshi, Sunil - Mayor's Office <SJoshi@coj.net>
Cc: Matthew Thompson <mthompson@telescopehealth.com>; Erin Harris <eharris@telescopehealth.com>; Jonathan Crist <jcrist@telescopehealth.com>
Subject: FW: COJ Metrics 10-25-24

EXTERNAL EMAIL: This email originated from a non-COJ email address. Do not click any links or open any attachments unless you trust the sender and know the content is safe.

Good afternoon Lynn and Sunil
Here are our numbers from the first few months of the Healthlink JAX program. We are still building out a few additional things to track that will give us even more insight into the types of patients, time of day and various diagnosis. Please take a look at what Jonathan sent and let us know if there is anything else you would like to add or if the format is what you are looking for.

Thank you so much for all of your support and the partnership to make this successful.

Have a great weekend.

Paul Sapia, MHA
Chief Population Health Officer

904-373-5304 ext.7008
904-553-6091
psapia@telescopehealthcom

841 Prudential Drive | Suite 1410 | Jacksonville, FL 32207

telescopehealth.com

From: Jonathan Crist <jcrist@telescopehealth.com>
Sent: Friday, October 25, 2024 4:58 PM
To: Paul Sapia <psapia@telescopehealth.com>
Subject: COJ Metrics 10-25-24

Good afternoon,

We've compiled some initial insights for the City regarding our ongoing efforts and patient interactions. While we're still fine-tuning certain aspects—like time of day patterns, NPS tracking, and visit reason groupings—this report offers an initial overview.

Data definitions:

- *Encounter = Physician virtual visits with patients*
- *Nursing Consults = Nursing-led sessions focused on care coordination and support*
- *SDOH Navigations = Patients identified and assisted with one or more SDOH-related needs*
- *Outreach Touchpoints = Outreach efforts with patients shared by partner health systems*

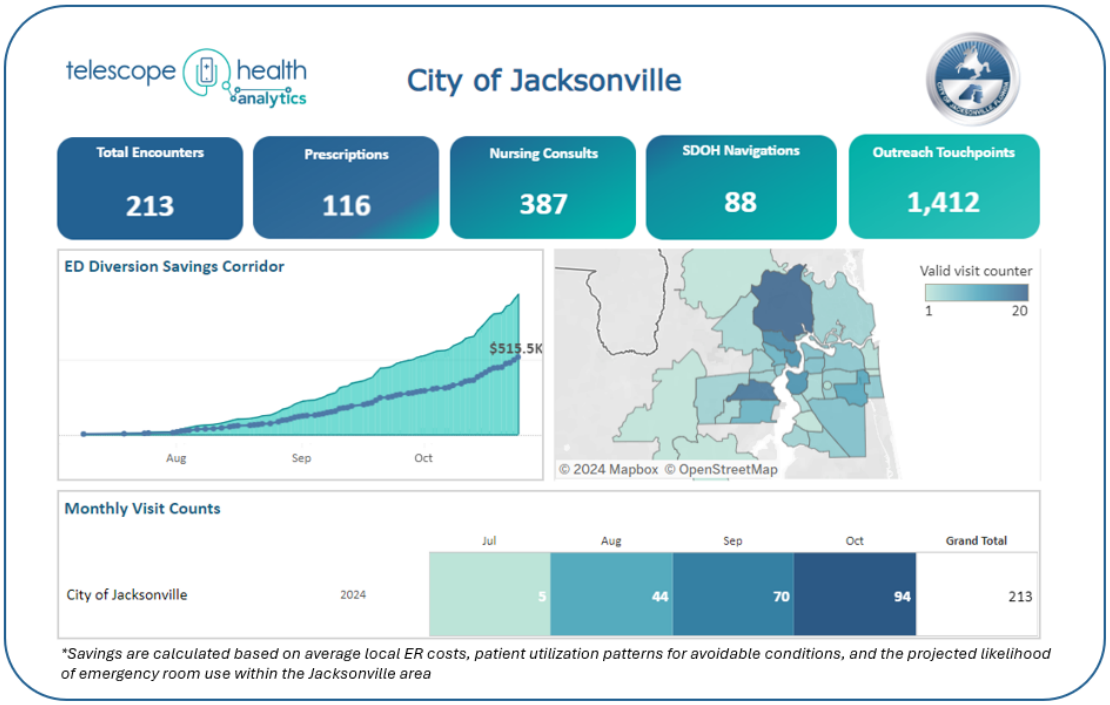

Let me know if you have any questions.

Thank you,

Jonathan Crist, MHA

Business Intelligence Manager

904-315-3453
jcrist@telescopehealth.com

841 Prudential Drive | Suite 1410 | Jacksonville, FL 32207

telescopehealth.com

From:	Joshi, Sunil - Mayor"s Office
To:	Erin Harris; Sherman, Lynn - Mayor"s Office
Cc:	Matthew Thompson; Paul Sapia
Subject:	RE: Community Health Partners" 2nd Quarter Report- Healthlink JAX
Date:	Monday, February 3, 2025 8:07:32 AM
Attachments:	image001.png image002.png image003.png image004.png image005.png image006.png image007.png image008.png

Good morning Erin,

Thank you so much for the impressive report. I have a few questions:

1. Of the 333 patients seen this quarter, 38.7% would have gone to the ER (based on your data). That would mean about 129 were diverted from the ER. By estimating that taxpayers were saved 805K, that would mean that the ER visit would have been estimated to be $6200. This seems a bit higher than the typical averages.
2. In the patient ER survey distribution, UF Health is listed at 11.3%. Does this mean that of the 38.7% who were planning to go to the ER (129 patients) this quarter, 11.3% were planning to go to UF Health ER for care (14-15 patients)? The graph states that 38 pts were planning to go to UF. Just want to make sure we are clear on this number.
3. 76 patients were referred to JCC this quarter, which is great. Do we have data on how many of these patients were actually seen?

Once again thank you all for your amazing work!

Sunil

Sunil Joshi, MD, FACAAI, FAAAAI
Chief Health Officer | Office of Mayor Deegan
117 West Duval Street, Suite 400
Jacksonville, Fl 32202
(p) 904-708-2673
Coj.net

From: Erin Harris <eharris@telescopehealth.com>
Sent: Friday, January 31, 2025 7:55 AM
To: Sherman, Lynn - Mayor's Office <LSherman@coj.net>; Joshi, Sunil - Mayor's Office <SJoshi@coj.net>
Cc: Matthew Thompson <mthompson@telescopehealth.com>; Paul Sapia <psapia@telescopehealth.com>
Subject: Community Health Partners' 2nd Quarter Report- Healthlink JAX

EXTERNAL EMAIL: This email originated from a non-COJ email address. Do not click any links or open any attachments unless you trust the sender and know the content is safe.

Hi Lynn and Sunil,

Attached is the second-quarter report for Healthlink JAX. We sincerely appreciate your support and are excited about the meaningful difference we can make in our community together.

Looking forward to your feedback on the report.

Have a great weekend!

-Erin

Erin Harris
Chief Marketing Officer

904-373-5304 EXT 7022
eharris@telescopehealth.com

841 Prudential Drive | Suite 1410 | Jacksonville, FL 32207

telescopehealth.com

From:	Matthew Thompson
To:	Joshi, Sunil - Mayor"s Office; Erin Harris; Sherman, Lynn - Mayor"s Office
Cc:	Paul Sapia
Subject:	Re: Community Health Partners" 2nd Quarter Report- Healthlink JAX
Date:	Wednesday, February 5, 2025 3:51:56 PM
Attachments:	image001.png image002.png image003.png image004.png image005.png image006.png image007.png image008.png image.png

EXTERNAL EMAIL: This email originated from a non-COJ email address. Do not click any links or open any attachments unless you trust the sender and know the content is safe.

Hi Sunil and Lynn,

Thank you for giving Erin and I time to answer these questions. We actually have a few revisions based on the most recent data and Erin will send an updated Second Quarter Report via email shortly. **Please distribute this newly revised report as it most accurately reflects our results.**

For your reference as you are fielding questions from the public and Mayor Deegan, here are some more robust answers to your questions.

Let us know if you have any additional questions. We are excited to see the amazing impact and know this program will continue to reach more lives month over month. Great things ahead for Jacksonville!

Sincerely,

Dr. Matt

Question 1: ***Of the 333 patients seen this quarter, 38.7% would have gone to the ER (based on your data). That would mean about 129 were diverted from the ER. By estimating that taxpayers were saved 805K, that would mean that the ER visit would have been estimated to be $6200. This seems a bit higher than the typical averages.***

Our Estimated Direct ER Diversion Oct-Dec 2024 Cost Savings is actually $887,178

- 333 virtual patients seen x 55% ER Diversion Rate = approx. 183 Patients diverted from the ER
- $4,844 average charge for Duval ER

- 333 x 55% x $4,844 =$887,178
- Total savings since launching is nearly $1.5 million!

How We Got This Number

- Our estimate of direct ER diversion savings takes several variables into account:
    - Blended 55% total population ER diversion rate as supported below.
    - Newly available data from the Florida Agency of Health Care Administration shows an average charge of $4,844 for Duval County ER care for self-pay patients discharged home (figure 1). For comparison, Medicaid average charges in Duval County is actually >$5,000. Florida is extremely costly for ER patients.

- Our post-visit survey (40 participants) showed that 38.7% would have chosen the ER as immediate alternative care. Additionally, we accounted for typical behavior patterns of those who sought no care or alternative options but would have likely ended up in the ER. Studies show that freestanding ERs are often confused with urgent cares. Per NHS, a significant number of patients avoiding care or seeking a clinic end up in the ER. This model, a combination of immediate ER choice and those redirected to the ER from other options, results in a **blended ER diversion rate of approximately 55%**.

- We believe these methods for building a health savings estimate are still conservative. The estimate does not include additional health savings achieved by downstream behavioral and long-term health changes, economic workforce improvements, or preventative care resulting in better management of chronic disease.

Inpatient Results | Outpatient Results | **Emergency Department Results**

Start query search by selecting a ***View By*** option below:

View By: Facility | Download Report

Filter by: --select filter-- | X Facility County: Duval | X Principal Payer: Self pay | X Discharge Status: Discharged to home or self-care

Show 10 entries | Search:

Name	Visits	% Total Visits	Charges	% Total Charges	Avg Charges
BAPTIST MEDICAL CENTER - BEACHES - 100117	7,832	4.7%	$28,778,165	3.6%	$3,674
BAPTIST MEDICAL CENTER JACKSONVILLE - 100088	40,134	24.3%	$135,087,481	16.9%	$3,366
BAPTIST MEDICAL CENTER SOUTH - 23960052	17,528	10.6%	$63,952,635	8.0%	$3,649
MAYO CLINIC - 100151	2,722	1.6%	$9,404,099	1.2%	$3,455
MEMORIAL HOSPITAL JACKSONVILLE - 100179	29,563	17.9%	$260,263,962	32.5%	$8,804
ST VINCENT'S MEDICAL CENTER RIVERSIDE - 100040	14,804	9.0%	$61,915,213	7.7%	$4,182
ST VINCENT'S MEDICAL CENTER SOUTHSIDE - 23960088	11,591	7.0%	$51,900,631	6.5%	$4,478
UF HEALTH JACKSONVILLE - 100001	24,289	14.7%	$125,130,052	15.6%	$5,152
UF HEALTH NORTH - 23960123	13,807	8.4%	$58,661,151	7.3%	$4,249
WOLFSON CHILDREN'S HOSPITAL - 23960157	2,977	1.8%	$5,420,735	0.7%	$1,821
Total	**165,247**	**100.0%**	**$800,514,124**	**100.0%**	**$4,844**

Showing 1 to 10 of 10 entries | Previous 1 Next

Figure 1. AHCA Results on Duval County self-pay discharged ER patient charges by hospital

We will continue using our blended ER Diversion Rate (55%) to report on overall direct cost savings. Survey response rates are expected to naturally rise over time as more patients trust and utilize Healthlink JAX services. We will use this survey data to validate diversion rates and understand how each health system is positively impacted by our virtual care.

Sources:

1. fsed-and-ucs_info-paper_final_110215.pdf
2. National Health Statistics Reports, Number 90, 2/18/16

Question 2: In the patient ER survey distribution, UF Health is listed at 11.3%. Does this mean that of the 38.7% who were planning to go to the ER (129 patients) this quarter, 11.3% were planning to go to UF Health ER for care (14-15 patients)? The graph states that 38 pts were planning to go to UF. Just want to make sure we are clear on this number.

11.3% of our survey results, obtained from visits in late December, indicated UF Health ER use as the planned location for immediate care. If we apply this number to our total population of patients seen by a virtual provider from October through December (0.113x333), then **38 potential UF Health ER patients received care through Healthlink Jax.**

Question 3: 76 patients were referred to JCC this quarter, which is great. Do we have data on how many of these patients were actually seen?

Healthlink Jax navigation team refers as many people as possible through JCC. Out of the 333 virtual physician visits, 76 patients agreed to a referral to JCC. Based on available data, more than 70% (54 patients) are active in the JCC network and have been connected to a safety net clinic, such as Agape, MASS, or Sulzbacher.

From: Joshi, Sunil - Mayor's Office <SJoshi@coj.net>
Sent: Monday, February 3, 2025 8:07 AM
To: Erin Harris <eharris@telescopehealth.com>; Sherman, Lynn - Mayor's Office <LSherman@coj.net>
Cc: Matthew Thompson <mthompson@telescopehealth.com>; Paul Sapia <psapia@telescopehealth.com>
Subject: RE: Community Health Partners' 2nd Quarter Report- Healthlink JAX

Good morning Erin,

Thank you so much for the impressive report. I have a few questions:

1. Of the 333 patients seen this quarter, 38.7% would have gone to the ER (based on your data). That would mean about 129 were diverted from the ER. By estimating that taxpayers were saved 805K, that would mean that the ER visit would have been estimated to be $6200. This seems a bit higher than the typical averages.
2. In the patient ER survey distribution, UF Health is listed at 11.3%. Does this mean that of the 38.7% who were planning to go to the ER (129 patients) this quarter, 11.3% were planning to go to UF Health ER for care (14-15 patients)? The graph states that 38 pts were planning to go to UF. Just want to make sure we are clear on this number.
3. 76 patients were referred to JCC this quarter, which is great. Do we have data on how many of these patients were actually seen?

Once again thank you all for your amazing work!

Sunil

Sunil Joshi, MD, FACAAI, FAAAAI
Chief Health Officer | Office of Mayor Deegan
117 West Duval Street, Suite 400
Jacksonville, Fl 32202
(p) 904-708-2673
Coj.net



From: Erin Harris <eharris@telescopehealth.com>
Sent: Friday, January 31, 2025 7:55 AM
To: Sherman, Lynn - Mayor's Office <LSherman@coj.net>; Joshi, Sunil - Mayor's Office <SJoshi@coj.net>
Cc: Matthew Thompson <mthompson@telescopehealth.com>; Paul Sapia <psapia@telescopehealth.com>
Subject: Community Health Partners' 2nd Quarter Report- Healthlink JAX

EXTERNAL EMAIL: This email originated from a non-COJ email address. Do not click any links or open any attachments unless you trust the sender and know the content is safe.

Hi Lynn and Sunil,

Attached is the second-quarter report for Healthlink JAX. We sincerely appreciate your support and are excited about the meaningful difference we can make in our community together.

Looking forward to your feedback on the report.

Have a great weekend!

-Erin

Erin Harris
Chief Marketing Officer

904-373-5304 EXT 7022
eharris@telescopehealth.com

841 Prudential Drive | Suite 1410 | Jacksonville, FL 32207

telescopehealth.com

From:	Joshi, Sunil - Mayor"s Office
To:	Erin Harris; Sherman, Lynn - Mayor"s Office
Cc:	Matthew Thompson; Paul Sapia
Bcc:	Joshi, Sunil - Mayor"s Office
Subject:	RE: Community Health Partners" 2nd Quarter Report- Healthlink JAX
Date:	Monday, February 3, 2025 8:07:00 AM
Attachments:	image001.png image002.png image003.png image004.png image005.png image006.png image007.png image008.png

---

Good morning Erin,

Thank you so much for the impressive report. I have a few questions:

1. Of the 333 patients seen this quarter, 38.7% would have gone to the ER (based on your data). That would mean about 129 were diverted from the ER. By estimating that taxpayers were saved 805K, that would mean that the ER visit would have been estimated to be $6200. This seems a bit higher than the typical averages.
2. In the patient ER survey distribution, UF Health is listed at 11.3%. Does this mean that of the 38.7% who were planning to go to the ER (129 patients) this quarter, 11.3% were planning to go to UF Health ER for care (14-15 patients)? The graph states that 38 pts were planning to go to UF. Just want to make sure we are clear on this number.
3. 76 patients were referred to JCC this quarter, which is great. Do we have data on how many of these patients were actually seen?

Once again thank you all for your amazing work!

Sunil

Sunil Joshi, MD, FACAAI, FAAAAI
Chief Health Officer | Office of Mayor Deegan
117 West Duval Street, Suite 400
Jacksonville, Fl 32202
(p) 904-708-2673
Coj.net



From: Erin Harris <eharris@telescopehealth.com>
Sent: Friday, January 31, 2025 7:55 AM
To: Sherman, Lynn - Mayor's Office <LSherman@coj.net>; Joshi, Sunil - Mayor's Office <SJoshi@coj.net>
Cc: Matthew Thompson <mthompson@telescopehealth.com>; Paul Sapia <psapia@telescopehealth.com>
Subject: Community Health Partners' 2nd Quarter Report- Healthlink JAX

EXTERNAL EMAIL: This email originated from a non-COJ email address. Do not click any links or open any attachments unless you trust the sender and know the content is safe.

Hi Lynn and Sunil,

Attached is the second-quarter report for Healthlink JAX. We sincerely appreciate your support and are excited about the meaningful difference we can make in our community together.

Looking forward to your feedback on the report.

Have a great weekend!

-Erin

Erin Harris
Chief Marketing Officer

904-373-5304 EXT 7022
eharris@telescopehealth.com

841 Prudential Drive | Suite 1410 | Jacksonville, FL 32207

telescopehealth.com

From:	Matthew Thompson
To:	Joshi, Sunil - Mayor"s Office; Erin Harris; Sherman, Lynn - Mayor"s Office
Cc:	Paul Sapia
Subject:	Re: Community Health Partners" 2nd Quarter Report- Healthlink JAX
Date:	Wednesday, February 5, 2025 3:51:56 PM
Attachments:	image001.png image002.png image003.png image004.png image005.png image006.png image007.png image008.png image.png

EXTERNAL EMAIL: This email originated from a non-COJ email address. Do not click any links or open any attachments unless you trust the sender and know the content is safe.

Hi Sunil and Lynn,

Thank you for giving Erin and I time to answer these questions. We actually have a few revisions based on the most recent data and Erin will send an updated Second Quarter Report via email shortly. **Please distribute this newly revised report as it most accurately reflects our results.**

For your reference as you are fielding questions from the public and Mayor Deegan, here are some more robust answers to your questions.

Let us know if you have any additional questions. We are excited to see the amazing impact and know this program will continue to reach more lives month over month. Great things ahead for Jacksonville!

Sincerely,

Dr. Matt

Question 1: ***Of the 333 patients seen this quarter, 38.7% would have gone to the ER (based on your data). That would mean about 129 were diverted from the ER. By estimating that taxpayers were saved 805K, that would mean that the ER visit would have been estimated to be $6200. This seems a bit higher than the typical averages.***

Our Estimated Direct ER Diversion Oct-Dec 2024 Cost Savings is actually $887,178

- 333 virtual patients seen x 55% ER Diversion Rate = approx. 183 Patients diverted from the ER
- $4,844 average charge for Duval ER

- 333 x 55% x $4,844 =$887,178
- Total savings since launching is nearly $1.5 million!

How We Got This Number

- Our estimate of direct ER diversion savings takes several variables into account:
    - Blended 55% total population ER diversion rate as supported below.
    - Newly available data from the Florida Agency of Health Care Administration shows an average charge of $4,844 for Duval County ER care for self-pay patients discharged home (figure 1). For comparison, Medicaid average charges in Duval County is actually >$5,000. Florida is extremely costly for ER patients.

- Our post-visit survey (40 participants) showed that 38.7% would have chosen the ER as immediate alternative care. Additionally, we accounted for typical behavior patterns of those who sought no care or alternative options but would have likely ended up in the ER. Studies show that freestanding ERs are often confused with urgent cares. Per NHS, a significant number of patients avoiding care or seeking a clinic end up in the ER. This model, a combination of immediate ER choice and those redirected to the ER from other options, results in a **blended ER diversion rate of approximately 55%**.

- We believe these methods for building a health savings estimate are still conservative. The estimate does not include additional health savings achieved by downstream behavioral and long-term health changes, economic workforce improvements, or preventative care resulting in better management of chronic disease.

Inpatient Results | Outpatient Results | **Emergency Department Results**

Start query search by selecting a ***View By*** option below:

View By: Facility | Download Report

Filter by: --select filter-- | X Facility County: Duval | X Principal Payer: Self pay | X Discharge Status: Discharged to home or self-care

Show 10 entries | Search:

Name	Visits	% Total Visits	Charges	% Total Charges	Avg Charges
BAPTIST MEDICAL CENTER - BEACHES - 100117	7,832	4.7%	$28,778,165	3.6%	$3,674
BAPTIST MEDICAL CENTER JACKSONVILLE - 100088	40,134	24.3%	$135,087,481	16.9%	$3,366
BAPTIST MEDICAL CENTER SOUTH - 23960052	17,528	10.6%	$63,952,635	8.0%	$3,649
MAYO CLINIC - 100151	2,722	1.6%	$9,404,099	1.2%	$3,455
MEMORIAL HOSPITAL JACKSONVILLE - 100179	29,563	17.9%	$260,263,962	32.5%	$8,804
ST VINCENT'S MEDICAL CENTER RIVERSIDE - 100040	14,804	9.0%	$61,915,213	7.7%	$4,182
ST VINCENT'S MEDICAL CENTER SOUTHSIDE - 23960088	11,591	7.0%	$51,900,631	6.5%	$4,478
UF HEALTH JACKSONVILLE - 100001	24,289	14.7%	$125,130,052	15.6%	$5,152
UF HEALTH NORTH - 23960123	13,807	8.4%	$58,661,151	7.3%	$4,249
WOLFSON CHILDREN'S HOSPITAL - 23960157	2,977	1.8%	$5,420,735	0.7%	$1,821
Total	**165,247**	**100.0%**	**$800,514,124**	**100.0%**	**$4,844**

Showing 1 to 10 of 10 entries | Previous 1 Next

Figure 1. AHCA Results on Duval County self-pay discharged ER patient charges by hospital

We will continue using our blended ER Diversion Rate (55%) to report on overall direct cost savings. Survey response rates are expected to naturally rise over time as more patients trust and utilize Healthlink JAX services. We will use this survey data to validate diversion rates and understand how each health system is positively impacted by our virtual care.

Sources:

1. fsed-and-ucs_info-paper_final_110215.pdf
2. National Health Statistics Reports, Number 90, 2/18/16

Question 2: In the patient ER survey distribution, UF Health is listed at 11.3%. Does this mean that of the 38.7% who were planning to go to the ER (129 patients) this quarter, 11.3% were planning to go to UF Health ER for care (14-15 patients)? The graph states that 38 pts were planning to go to UF. Just want to make sure we are clear on this number.

11.3% of our survey results, obtained from visits in late December, indicated UF Health ER use as the planned location for immediate care. If we apply this number to our total population of patients seen by a virtual provider from October through December (0.113x333), then **38 potential UF Health ER patients received care through Healthlink Jax.**

Question 3: 76 patients were referred to JCC this quarter, which is great. Do we have data on how many of these patients were actually seen?

Healthlink Jax navigation team refers as many people as possible through JCC. Out of the 333 virtual physician visits, 76 patients agreed to a referral to JCC. Based on available data, more than 70% (54 patients) are active in the JCC network and have been connected to a safety net clinic, such as Agape, MASS, or Sulzbacher.

From: Joshi, Sunil - Mayor's Office <SJoshi@coj.net>
Sent: Monday, February 3, 2025 8:07 AM
To: Erin Harris <eharris@telescopehealth.com>; Sherman, Lynn - Mayor's Office <LSherman@coj.net>
Cc: Matthew Thompson <mthompson@telescopehealth.com>; Paul Sapia <psapia@telescopehealth.com>
Subject: RE: Community Health Partners' 2nd Quarter Report- Healthlink JAX

Good morning Erin,

Thank you so much for the impressive report. I have a few questions:

1. Of the 333 patients seen this quarter, 38.7% would have gone to the ER (based on your data). That would mean about 129 were diverted from the ER. By estimating that taxpayers were saved 805K, that would mean that the ER visit would have been estimated to be $6200. This seems a bit higher than the typical averages.
2. In the patient ER survey distribution, UF Health is listed at 11.3%. Does this mean that of the 38.7% who were planning to go to the ER (129 patients) this quarter, 11.3% were planning to go to UF Health ER for care (14-15 patients)? The graph states that 38 pts were planning to go to UF. Just want to make sure we are clear on this number.
3. 76 patients were referred to JCC this quarter, which is great. Do we have data on how many of these patients were actually seen?

Once again thank you all for your amazing work!

Sunil

Sunil Joshi, MD, FACAAI, FAAAAI
Chief Health Officer | Office of Mayor Deegan
117 West Duval Street, Suite 400
Jacksonville, Fl 32202
(p) 904-708-2673
Coj.net



From: Erin Harris <eharris@telescopehealth.com>
Sent: Friday, January 31, 2025 7:55 AM
To: Sherman, Lynn - Mayor's Office <LSherman@coj.net>; Joshi, Sunil - Mayor's Office <SJoshi@coj.net>
Cc: Matthew Thompson <mthompson@telescopehealth.com>; Paul Sapia <psapia@telescopehealth.com>
Subject: Community Health Partners' 2nd Quarter Report- Healthlink JAX

EXTERNAL EMAIL: This email originated from a non-COJ email address. Do not click any links or open any attachments unless you trust the sender and know the content is safe.

Hi Lynn and Sunil,

Attached is the second-quarter report for Healthlink JAX. We sincerely appreciate your support and are excited about the meaningful difference we can make in our community together.

Looking forward to your feedback on the report.

Have a great weekend!

-Erin

Erin Harris
Chief Marketing Officer

904-373-5304 EXT 7022
eharris@telescopehealth.com

841 Prudential Drive | Suite 1410 | Jacksonville, FL 32207

telescopehealth.com

To: Erin Harris; Sherman, Lynn - Mayor"s Office
Cc: Matthew Thompson; Paul Sapia
Subject: RE: Community Health Partners" 2nd Quarter Report- Healthlink JAX
Date: Monday, February 3, 2025 8:04:54 AM
Attachments: image001.png
image002.png
image003.png
image004.png
image005.png
image006.png
image007.png

Good morning Erin,

Thank you so much for the impressive report. I have a few questions:

1. Of the 333 patients seen this quarter, 38.7% would have gone to the ER (based on your data). That would mean about 129 were diverted from the ER. By estimating that taxpayers were saved 805K, that would mean that the ER visit would have been estimated to be $6200. This seems a bit higher than the typical averages.
2. In the patient ER survey distribution, UF Health is listed at 11.3%. Does this mean that of the 38.7% who were planning to go to the ER (129 patients) this quarter, 11.3% were planning to go to UF Health ER for care (14-15 patients)? The graph states that 38 pts were planning to go to UF. Just want to make sure we are clear on this number.
3. 76 patients were referred to JCC this quarter, which is great. Do we have data on how many of these patients were actually seen?

From: Erin Harris <eharris@telescopehealth.com>
Sent: Friday, January 31, 2025 7:55 AM
To: Sherman, Lynn - Mayor's Office <LSherman@coj.net>; Joshi, Sunil - Mayor's Office <SJoshi@coj.net>
Cc: Matthew Thompson <mthompson@telescopehealth.com>; Paul Sapia <psapia@telescopehealth.com>
Subject: Community Health Partners' 2nd Quarter Report- Healthlink JAX

EXTERNAL EMAIL: This email originated from a non-COJ email address. Do not click any links or open any attachments unless you trust the sender and know the content is safe.

Hi Lynn and Sunil,

Attached is the second-quarter report for Healthlink JAX. We sincerely appreciate your support and are excited about the meaningful difference we can make in our community together.

Looking forward to your feedback on the report.

Have a great weekend!

-Erin

Erin Harris
Chief Marketing Officer

904-373-5304 EXT 7022
eharris@telescopehealth.com

841 Prudential Drive | Suite 1410 | Jacksonville, FL 32207

telescopehealth.com

From: Sherman, Lynn - Mayor"s Office
To: Paul Sapia
Subject: RE: Community Health Partners" 2nd Quarter Report- Healthlink JAX
Date: Friday, January 31, 2025 10:02:00 AM
Attachments: image001.png
image002.png
image003.png
image004.png
image005.png
image006.png
image007.png
image008.png
image009.png

My pleasure. It had the ability to solve so many health access issues and they all see it.

Kind regards,

Lynn

Lynn C. Sherman, MHA, CCHL
Executive Director of Health Programs
Office of Mayor Donna Deegan | City of Jacksonville
117 W. Duval Street, Suite 400
Jacksonville, FL 32202
lsherman@coj.net
https://www.coj.net

A NEW DAY.

From: Paul Sapia <psapia@telescopehealth.com>
Sent: Friday, January 31, 2025 9:38 AM
To: Sherman, Lynn - Mayor's Office <LSherman@coj.net>
Subject: RE: Community Health Partners' 2nd Quarter Report- Healthlink JAX

EXTERNAL EMAIL: This email originated from a non-COJ email address. Do not click any links or open any attachments unless you trust the sender and know the content is safe.

Thank you for getting on that call Lynn.
So many people we talk to are excited for the partnership the city has undertaken.

Paul Sapia, MHA

Chief Population Health Officer

904-373-5304 ext.7008
904-553-6091
psapia@telescopehealthcom

841 Prudential Drive | Suite 1410 | Jacksonville, FL 32207

telescopehealth.com

From: Sherman, Lynn - Mayor's Office <LSherman@coj.net>
Sent: Friday, January 31, 2025 8:20 AM
To: Erin Harris <eharris@telescopehealth.com>; Joshi, Sunil - Mayor's Office <SJoshi@coj.net>
Cc: Matthew Thompson <mthompson@telescopehealth.com>; Paul Sapia <psapia@telescopehealth.com>
Subject: RE: Community Health Partners' 2nd Quarter Report- Healthlink JAX

Thanks, Erin. We are looking forward to reviewing it.

Kind regards,

Lynn

Lynn C. Sherman, MHA, CCHL
Executive Director of Health Programs
Office of Mayor Donna Deegan | City of Jacksonville
117 W. Duval Street, Suite 400
Jacksonville, FL 32202
lsherman@coj.net
https://www.coj.net

A NEW DAY.

From: Erin Harris <eharris@telescopehealth.com>
Sent: Friday, January 31, 2025 7:55 AM
To: Sherman, Lynn - Mayor's Office <LSherman@coj.net>; Joshi, Sunil - Mayor's Office <SJoshi@coj.net>
Cc: Matthew Thompson <mthompson@telescopehealth.com>; Paul Sapia

<psapia@telescopehealth.com>

Subject: Community Health Partners' 2nd Quarter Report- Healthlink JAX

EXTERNAL EMAIL: This email originated from a non-COJ email address. Do not click any links or open any attachments unless you trust the sender and know the content is safe.

Hi Lynn and Sunil,

Attached is the second-quarter report for Healthlink JAX. We sincerely appreciate your support and are excited about the meaningful difference we can make in our community together.

Looking forward to your feedback on the report.

Have a great weekend!

-Erin

Erin Harris
Chief Marketing Officer

904-373-5304 EXT 7022
eharris@telescopehealth.com

841 Prudential Drive | Suite 1410 | Jacksonville, FL 32207

telescopehealth.com

From: Paul Sapia
To: Sherman, Lynn - Mayor"s Office
Subject: RE: Community Health Partners" 2nd Quarter Report- Healthlink JAX
Date: Friday, January 31, 2025 9:37:45 AM
Attachments: image002.png
image003.png
image009.png
image010.png
image011.png
image012.png
image013.png
image014.png
image015.png

EXTERNAL EMAIL: This email originated from a non-COJ email address. Do not click any links or open any attachments unless you trust the sender and know the content is safe.

Thank you for getting on that call Lynn.
So many people we talk to are excited for the partnership the city has undertaken.

Paul Sapia, MHA
Chief Population Health Officer



904-373-5304 ext.7008
904-553-6091
psapia@telescopehealthcom

841 Prudential Drive | Suite 1410 | Jacksonville, FL 32207

telescopehealth.com

From: Sherman, Lynn - Mayor's Office <LSherman@coj.net>
Sent: Friday, January 31, 2025 8:20 AM
To: Erin Harris <eharris@telescopehealth.com>; Joshi, Sunil - Mayor's Office <SJoshi@coj.net>
Cc: Matthew Thompson <mthompson@telescopehealth.com>; Paul Sapia <psapia@telescopehealth.com>
Subject: RE: Community Health Partners' 2nd Quarter Report- Healthlink JAX

Thanks, Erin. We are looking forward to reviewing it.

Kind regards,

Lynn

Lynn C. Sherman, MHA, CCHL
Executive Director of Health Programs
Office of Mayor Donna Deegan | City of Jacksonville
117 W. Duval Street, Suite 400
Jacksonville, FL 32202
lsherman@coj.net
https://www.coj.net

From: Erin Harris <eharris@telescopehealth.com>
Sent: Friday, January 31, 2025 7:55 AM
To: Sherman, Lynn - Mayor's Office <LSherman@coj.net>; Joshi, Sunil - Mayor's Office <SJoshi@coj.net>
Cc: Matthew Thompson <mthompson@telescopehealth.com>; Paul Sapia <psapia@telescopehealth.com>
Subject: Community Health Partners' 2nd Quarter Report- Healthlink JAX

EXTERNAL EMAIL: This email originated from a non-COJ email address. Do not click any links or open any attachments unless you trust the sender and know the content is safe.

Hi Lynn and Sunil,

Attached is the second-quarter report for Healthlink JAX. We sincerely appreciate your support and are excited about the meaningful difference we can make in our community together.

Looking forward to your feedback on the report.

Have a great weekend!

-Erin

Erin Harris
Chief Marketing Officer

904-373-5304 EXT 7022
eharris@telescopehealth.com



841 Prudential Drive | Suite 1410 | Jacksonville, FL 32207

telescopehealth.com

From: Sherman, Lynn - Mayor"s Office
To: Erin Harris; Joshi, Sunil - Mayor"s Office
Cc: Matthew Thompson; Paul Sapia
Subject: RE: Community Health Partners" 2nd Quarter Report- Healthlink JAX
Date: Friday, January 31, 2025 8:19:40 AM
Attachments: image001.png
image002.png
image003.png
image004.png
image005.png
image006.png
image007.png
image008.png

Thanks, Erin. We are looking forward to reviewing it.

Kind regards,

Lynn

Lynn C. Sherman, MHA, CCHL
Executive Director of Health Programs
Office of Mayor Donna Deegan | City of Jacksonville
117 W. Duval Street, Suite 400
Jacksonville, FL 32202
lsherman@coj.net
https://www.coj.net

A NEW DAY.

From: Erin Harris <eharris@telescopehealth.com>
Sent: Friday, January 31, 2025 7:55 AM
To: Sherman, Lynn - Mayor's Office <LSherman@coj.net>; Joshi, Sunil - Mayor's Office <SJoshi@coj.net>
Cc: Matthew Thompson <mthompson@telescopehealth.com>; Paul Sapia <psapia@telescopehealth.com>
Subject: Community Health Partners' 2nd Quarter Report- Healthlink JAX

EXTERNAL EMAIL: This email originated from a non-COJ email address. Do not click any links or open any attachments unless you trust the sender and know the content is safe.

Hi Lynn and Sunil,

Attached is the second-quarter report for Healthlink JAX. We sincerely appreciate your support and are excited about the meaningful difference we can make in our community together.

Looking forward to your feedback on the report.

Have a great weekend!

-Erin

Erin Harris
Chief Marketing Officer

904-373-5304 EXT 7022
eharris@telescopehealth.com

841 Prudential Drive | Suite 1410 | Jacksonville, FL 32207

telescopehealth.com

From:	Sherman, Lynn - Mayor"s Office
To:	Erin Harris; Joshi, Sunil - Mayor"s Office
Cc:	Matthew Thompson; Paul Sapia
Subject:	RE: Community Health Partners" 2nd Quarter Report- Healthlink JAX
Date:	Friday, January 31, 2025 8:19:00 AM
Attachments:	image001.png image002.png image003.png image004.png image005.png image006.png image007.png image008.png

Thanks, Erin. We are looking forward to reviewing it.

Kind regards,

Lynn

Lynn C. Sherman, MHA, CCHL
Executive Director of Health Programs
Office of Mayor Donna Deegan | City of Jacksonville
117 W. Duval Street, Suite 400
Jacksonville, FL 32202
lsherman@coj.net
https://www.coj.net

A NEW DAY.

From: Erin Harris <eharris@telescopehealth.com>
Sent: Friday, January 31, 2025 7:55 AM
To: Sherman, Lynn - Mayor's Office <LSherman@coj.net>; Joshi, Sunil - Mayor's Office <SJoshi@coj.net>
Cc: Matthew Thompson <mthompson@telescopehealth.com>; Paul Sapia <psapia@telescopehealth.com>
Subject: Community Health Partners' 2nd Quarter Report- Healthlink JAX

EXTERNAL EMAIL: This email originated from a non-COJ email address. Do not click any links or open any attachments unless you trust the sender and know the content is safe.

Hi Lynn and Sunil,

Attached is the second-quarter report for Healthlink JAX. We sincerely appreciate your support and are excited about the meaningful difference we can make in our community together.

Looking forward to your feedback on the report.

Have a great weekend!

-Erin

Erin Harris
Chief Marketing Officer

904-373-5304 EXT 7022
eharris@telescopehealth.com

841 Prudential Drive | Suite 1410 | Jacksonville, FL 32207

telescopehealth.com

From:	Joshi, Sunil - Mayor"s Office
To:	Erin Harris; Sherman, Lynn - Mayor"s Office
Cc:	Matthew Thompson; Paul Sapia
Subject:	RE: Community Health Partners" 2nd Quarter Report- Healthlink JAX
Date:	Monday, February 3, 2025 8:07:32 AM
Attachments:	image001.png image002.png image003.png image004.png image005.png image006.png image007.png image008.png

Good morning Erin,

Thank you so much for the impressive report. I have a few questions:

1. Of the 333 patients seen this quarter, 38.7% would have gone to the ER (based on your data). That would mean about 129 were diverted from the ER. By estimating that taxpayers were saved 805K, that would mean that the ER visit would have been estimated to be $6200. This seems a bit higher than the typical averages.
2. In the patient ER survey distribution, UF Health is listed at 11.3%. Does this mean that of the 38.7% who were planning to go to the ER (129 patients) this quarter, 11.3% were planning to go to UF Health ER for care (14-15 patients)? The graph states that 38 pts were planning to go to UF. Just want to make sure we are clear on this number.
3. 76 patients were referred to JCC this quarter, which is great. Do we have data on how many of these patients were actually seen?

Once again thank you all for your amazing work!

Sunil

Sunil Joshi, MD, FACAAI, FAAAAI
Chief Health Officer | Office of Mayor Deegan
117 West Duval Street, Suite 400
Jacksonville, Fl 32202
(p) 904-708-2673
Coj.net

From: Erin Harris <eharris@telescopehealth.com>
Sent: Friday, January 31, 2025 7:55 AM
To: Sherman, Lynn - Mayor's Office <LSherman@coj.net>; Joshi, Sunil - Mayor's Office <SJoshi@coj.net>
Cc: Matthew Thompson <mthompson@telescopehealth.com>; Paul Sapia <psapia@telescopehealth.com>
Subject: Community Health Partners' 2nd Quarter Report- Healthlink JAX

EXTERNAL EMAIL: This email originated from a non-COJ email address. Do not click any links or open any attachments unless you trust the sender and know the content is safe.

Hi Lynn and Sunil,

Attached is the second-quarter report for Healthlink JAX. We sincerely appreciate your support and are excited about the meaningful difference we can make in our community together.

Looking forward to your feedback on the report.

Have a great weekend!

-Erin

Erin Harris
Chief Marketing Officer

904-373-5304 EXT 7022
eharris@telescopehealth.com

841 Prudential Drive | Suite 1410 | Jacksonville, FL 32207

telescopehealth.com

From:	Matthew Thompson
To:	Joshi, Sunil - Mayor"s Office; Erin Harris; Sherman, Lynn - Mayor"s Office
Cc:	Paul Sapia
Subject:	Re: Community Health Partners" 2nd Quarter Report- Healthlink JAX
Date:	Wednesday, February 5, 2025 3:52:11 PM
Attachments:	image001.png image002.png image003.png image004.png image005.png image006.png image007.png image008.png image.png

EXTERNAL EMAIL: This email originated from a non-COJ email address. Do not click any links or open any attachments unless you trust the sender and know the content is safe.

Hi Sunil and Lynn,

Thank you for giving Erin and I time to answer these questions. We actually have a few revisions based on the most recent data and Erin will send an updated Second Quarter Report via email shortly. **Please distribute this newly revised report as it most accurately reflects our results.**

For your reference as you are fielding questions from the public and Mayor Deegan, here are some more robust answers to your questions.

Let us know if you have any additional questions. We are excited to see the amazing impact and know this program will continue to reach more lives month over month. Great things ahead for Jacksonville!

Sincerely,

Dr. Matt

Question 1: ***Of the 333 patients seen this quarter, 38.7% would have gone to the ER (based on your data). That would mean about 129 were diverted from the ER. By estimating that taxpayers were saved 805K, that would mean that the ER visit would have been estimated to be $6200. This seems a bit higher than the typical averages.***

Our Estimated Direct ER Diversion Oct-Dec 2024 Cost Savings is actually $887,178

- 333 virtual patients seen x 55% ER Diversion Rate = approx. 183 Patients diverted from the ER
- $4,844 average charge for Duval ER

- 333 x 55% x $4,844 =$887,178
- Total savings since launching is nearly $1.5 million!

How We Got This Number

- Our estimate of direct ER diversion savings takes several variables into account:
    - Blended 55% total population ER diversion rate as supported below.
    - Newly available data from the Florida Agency of Health Care Administration shows an average charge of $4,844 for Duval County ER care for self-pay patients discharged home (figure 1). For comparison, Medicaid average charges in Duval County is actually >$5,000. Florida is extremely costly for ER patients.

- Our post-visit survey (40 participants) showed that 38.7% would have chosen the ER as immediate alternative care. Additionally, we accounted for typical behavior patterns of those who sought no care or alternative options but would have likely ended up in the ER. Studies show that freestanding ERs are often confused with urgent cares. Per NHS, a significant number of patients avoiding care or seeking a clinic end up in the ER. This model, a combination of immediate ER choice and those redirected to the ER from other options, results in a **blended ER diversion rate of approximately 55%**.

- We believe these methods for building a health savings estimate are still conservative. The estimate does not include additional health savings achieved by downstream behavioral and long-term health changes, economic workforce improvements, or preventative care resulting in better management of chronic disease.

Inpatient Results | Outpatient Results | **Emergency Department Results**

Start query search by selecting a ***View By*** option below:

View By: Facility | Download Report

Filter by: --select filter-- | X Facility County: Duval | X Principal Payer: Self pay | X Discharge Status: Discharged to home or self-care

Show 10 entries | Search:

Name	Visits	% Total Visits	Charges	% Total Charges	Avg Charges
BAPTIST MEDICAL CENTER - BEACHES - 100117	7,832	4.7%	$28,778,165	3.6%	$3,674
BAPTIST MEDICAL CENTER JACKSONVILLE - 100088	40,134	24.3%	$135,087,481	16.9%	$3,366
BAPTIST MEDICAL CENTER SOUTH - 23960052	17,528	10.6%	$63,952,635	8.0%	$3,649
MAYO CLINIC - 100151	2,722	1.6%	$9,404,099	1.2%	$3,455
MEMORIAL HOSPITAL JACKSONVILLE - 100179	29,563	17.9%	$260,263,962	32.5%	$8,804
ST VINCENT'S MEDICAL CENTER RIVERSIDE - 100040	14,804	9.0%	$61,915,213	7.7%	$4,182
ST VINCENT'S MEDICAL CENTER SOUTHSIDE - 23960088	11,591	7.0%	$51,900,631	6.5%	$4,478
UF HEALTH JACKSONVILLE - 100001	24,289	14.7%	$125,130,052	15.6%	$5,152
UF HEALTH NORTH - 23960123	13,807	8.4%	$58,661,151	7.3%	$4,249
WOLFSON CHILDREN'S HOSPITAL - 23960157	2,977	1.8%	$5,420,735	0.7%	$1,821
Total	**165,247**	**100.0%**	**$800,514,124**	**100.0%**	**$4,844**

Showing 1 to 10 of 10 entries | Previous 1 Next

Figure 1. AHCA Results on Duval County self-pay discharged ER patient charges by hospital

We will continue using our blended ER Diversion Rate (55%) to report on overall direct cost savings. Survey response rates are expected to naturally rise over time as more patients trust and utilize Healthlink JAX services. We will use this survey data to validate diversion rates and understand how each health system is positively impacted by our virtual care.

Sources:

1. fsed-and-ucs_info-paper_final_110215.pdf
2. National Health Statistics Reports, Number 90, 2/18/16

Question 2: In the patient ER survey distribution, UF Health is listed at 11.3%. Does this mean that of the 38.7% who were planning to go to the ER (129 patients) this quarter, 11.3% were planning to go to UF Health ER for care (14-15 patients)? The graph states that 38 pts were planning to go to UF. Just want to make sure we are clear on this number.

11.3% of our survey results, obtained from visits in late December, indicated UF Health ER use as the planned location for immediate care. If we apply this number to our total population of patients seen by a virtual provider from October through December (0.113x333), then **38 potential UF Health ER patients received care through Healthlink Jax.**

Question 3: 76 patients were referred to JCC this quarter, which is great. Do we have data on how many of these patients were actually seen?

Healthlink Jax navigation team refers as many people as possible through JCC. Out of the 333 virtual physician visits, 76 patients agreed to a referral to JCC. Based on available data, more than 70% (54 patients) are active in the JCC network and have been connected to a safety net clinic, such as Agape, MASS, or Sulzbacher.

From: Joshi, Sunil - Mayor's Office <SJoshi@coj.net>
Sent: Monday, February 3, 2025 8:07 AM
To: Erin Harris <eharris@telescopehealth.com>; Sherman, Lynn - Mayor's Office <LSherman@coj.net>
Cc: Matthew Thompson <mthompson@telescopehealth.com>; Paul Sapia <psapia@telescopehealth.com>
Subject: RE: Community Health Partners' 2nd Quarter Report- Healthlink JAX

Good morning Erin,

Thank you so much for the impressive report. I have a few questions:

1. Of the 333 patients seen this quarter, 38.7% would have gone to the ER (based on your data). That would mean about 129 were diverted from the ER. By estimating that taxpayers were saved 805K, that would mean that the ER visit would have been estimated to be $6200. This seems a bit higher than the typical averages.
2. In the patient ER survey distribution, UF Health is listed at 11.3%. Does this mean that of the 38.7% who were planning to go to the ER (129 patients) this quarter, 11.3% were planning to go to UF Health ER for care (14-15 patients)? The graph states that 38 pts were planning to go to UF. Just want to make sure we are clear on this number.
3. 76 patients were referred to JCC this quarter, which is great. Do we have data on how many of these patients were actually seen?

Once again thank you all for your amazing work!

Sunil

Sunil Joshi, MD, FACAAI, FAAAAI
Chief Health Officer | Office of Mayor Deegan
117 West Duval Street, Suite 400
Jacksonville, Fl 32202
(p) 904-708-2673
Coj.net



From: Erin Harris <eharris@telescopehealth.com>
Sent: Friday, January 31, 2025 7:55 AM
To: Sherman, Lynn - Mayor's Office <LSherman@coj.net>; Joshi, Sunil - Mayor's Office <SJoshi@coj.net>
Cc: Matthew Thompson <mthompson@telescopehealth.com>; Paul Sapia <psapia@telescopehealth.com>
Subject: Community Health Partners' 2nd Quarter Report- Healthlink JAX

EXTERNAL EMAIL: This email originated from a non-COJ email address. Do not click any links or open any attachments unless you trust the sender and know the content is safe.

Hi Lynn and Sunil,

Attached is the second-quarter report for Healthlink JAX. We sincerely appreciate your support and are excited about the meaningful difference we can make in our community together.

Looking forward to your feedback on the report.

Have a great weekend!

-Erin

Erin Harris
Chief Marketing Officer

904-373-5304 EXT 7022
eharris@telescopehealth.com

841 Prudential Drive | Suite 1410 | Jacksonville, FL 32207

telescopehealth.com

Cc:	Joshi, Sunil - Mayor"s Office
Bcc:	Teresa K. Barton; Samuel P. Hall; aaffan@comncast.net; Sarah Markman Sayar, ED; Faye Johnson; Hannah Hackworth; marcus@overflowhealthalliance.org; Joshua Hardin-Givens; Paul Sapia; Jocelyn Turner; Vickiw@pchjax.org; Mary Kelley Lancaster; Justin Bradshaw; Matthew Thompson; Erin Harris
Subject:	RE: Community Health Partners" 2nd Quarter Report
Date:	Wednesday, January 29, 2025 10:30:23 AM
Attachments:	image001.png

Hi Community Health Partners,

Sunil and I want to say THANK YOU to those of you who have already turned in your 2nd Quarter Report.

We just want to send a reminder to everyone else of the importance of providing your program report no later than Friday 1/31.

This will allow us time to provide our required reports to the Mayor as soon as possible.

We appreciate all you!

Kind regards,

Lynn

Lynn C. Sherman, MHA, CCHL
Executive Director of Health Programs
Office of Mayor Donna Deegan | City of Jacksonville
117 W. Duval Street, Suite 400
Jacksonville, FL 32202
lsherman@coj.net
https://www.coj.net

A NEW DAY.

From: Sherman, Lynn - Mayor's Office
Sent: Friday, January 10, 2025 10:58 AM
Cc: Joshi, Sunil - Mayor's Office <SJoshi@coj.net>
Subject: Community Health Partners' 2nd Quarter Report

Dear Community Health Partners,

Happy New Year! We hope you are off to a great start.

We have arrived at the end of the 2nd quarter of your funding period, we are

requesting your report on the outcomes of your program activities for October, November, and December.
This report is vital for us to assess the progress and impact of the grant and understand how we can support your work moving forward. Below are the key areas we would like you to address, along with random examples to help guide your responses:

1. **Statistical Data and Number of People Served:**

- We'd love to see any available data showing the reach of your program. This could include the number of people you've served, demographic details, or other metrics that reflect the scale of your efforts.

- ***Example:*** "Over the past quarter, we provided health services to 500 individuals, 60% of whom were uninsured. Our health clinic also provided 100 social determinants of health services such as transportation, food, etc. We reached three new areas in Duval where access to healthcare services has been historically limited."

2. **Improvement in Quality of Life:**

- This section is key for us to understand how your program has made a meaningful difference. Please share specific examples or measurable improvements that highlight how the lives of those you serve have improved. This could include health outcomes, emotional well-being, or increased access to resources.

- ***Example:*** "Since launching our diabetes management workshops, 75% of participants reported improved blood sugar control within three months, and 90% stated that they now feel more confident managing their condition. These improvements have led to reduced emergency room visits and overall better health outcomes."

3. **Anticipated Needs:**

- We recognize that the needs of the community are dynamic and may change over time. Please share any shifts in needs that you have observed and what you anticipate will be necessary for the next phase of your program.

- ***Example:*** "We've noticed an increase in mental health concerns, particularly among younger individuals, as more people are reporting anxiety and depression related to financial instability and chronic health issues. We anticipate a growing need for mental health counseling services in the upcoming quarter."

4. **Lessons Learned:**

- Reflecting on the past quarter, we would love to hear about any key takeaways or lessons your team has gained. What approaches have worked well, and where have you encountered challenges? How have these insights shaped your thinking about the program moving forward?

- ***Example:*** "Initially, our community health workshops were not attracting as many participants as we had hoped. After collaborating with local churches and community leaders to spread the word, attendance has tripled, showing us the power of grassroots outreach. We've also learned the importance of providing childcare during sessions, which has made it easier for parents to attend."

5. **Program Evolution and Support Needed:**

- As you look toward the future, how do you see your program evolving to meet emerging challenges or opportunities? We are committed to helping you grow, so if there are resources, training, or additional support that could facilitate this evolution, please let us know.

- ***Example:*** "To address the mental health needs we've identified, we plan to introduce a telehealth component for remote counseling sessions. However, we will need additional funding to invest in the necessary technology and train staff on virtual care platforms. Expanding our staff to include bilingual counselors would also help us reach non-English-speaking populations more effectively."

For some of you, we reached out after you submitted your report to ask for additional details because of the uniqueness of what you do. Please include those details in this report.

Submission Deadline:

Please submit your report by **Friday, January 31st,** so that we can provide a report to the Mayor in a timely manner.

Please don't hesitate to reach out if you have any questions or need clarification on any of these points. We are here to support you and ensure that you have everything you need to continue making a lasting impact.

We look forward to reading about the amazing progress you've made and how we can work together to continue this important work!

Thank you so much for all you do!

Sincerely,

Sunil Joshi, MD and Lynn Sherman

Office of Mayor Donna Deegan | City of Jacksonville
117 W. Duval Street, Suite 400
Jacksonville, FL 32202
lsherman@coj.net
https://www.coj.net


CITY OF JACKSONVILLE, FLORIDA
A NEW DAY.

From:	Sherman, Lynn - Mayor"s Office
Cc:	Joshi, Sunil - Mayor"s Office
Bcc:	Teresa K. Barton; Samuel P. Hall; aaffan@comncast.net; Sarah Markman Sayar, ED; Faye Johnson; Hannah Hackworth; marcus@overflowhealthalliance.org; Joshua Hardin-Givens; Paul Sapia; Jocelyn Turner; Vickiw@pchjax.org; Mary Kelley Lancaster; Justin Bradshaw; Matthew Thompson; Erin Harris
Subject:	RE: Community Health Partners" 2nd Quarter Report
Date:	Wednesday, January 29, 2025 10:33:00 AM
Attachments:	image001.png

Hi Community Health Partners,

Sunil and I want to say THANK YOU to those of you who have already turned in your 2nd Quarter Report.

We just want to remind everyone else of the importance of providing your program report no later than Friday, 1/31.

This will allow us time to provide our required reports to the Mayor as soon as possible.

We appreciate all of you!

Kind regards,

Lynn

Lynn C. Sherman, MHA, CCHL
Executive Director of Health Programs
Office of Mayor Donna Deegan | City of Jacksonville
117 W. Duval Street, Suite 400
Jacksonville, FL 32202
lsherman@coj.net
https://www.coj.net

A NEW DAY.

From: Sherman, Lynn - Mayor's Office
Sent: Friday, January 10, 2025 10:58 AM
Cc: Joshi, Sunil - Mayor's Office <SJoshi@coj.net>
Subject: Community Health Partners' 2nd Quarter Report

Dear Community Health Partners,

Happy New Year! We hope you are off to a great start.

We have arrived at the end of the 2nd quarter of your funding period, we are requesting your report on the outcomes of your program activities for October, November, and December.
This report is vital for us to assess the progress and impact of the grant and understand how we can support your work moving forward. Below are the key areas we would like you to address, along with random examples to help guide your responses:

1. **Statistical Data and Number of People Served:**

- We'd love to see any available data showing the reach of your program. This could include the number of people you've served, demographic details, or other metrics that reflect the scale of your efforts.

- ***Example:*** "Over the past quarter, we provided health services to 500 individuals, 60% of whom were uninsured. Our health clinic also provided 100 social determinants of health services such as transportation, food, etc. We reached three new areas in Duval where access to healthcare services has been historically limited."

2. **Improvement in Quality of Life:**

- This section is key for us to understand how your program has made a meaningful difference. Please share specific examples or measurable improvements that highlight how the lives of those you serve have improved. This could include health outcomes, emotional well-being, or increased access to resources.

- ***Example:*** "Since launching our diabetes management workshops, 75% of participants reported improved blood sugar control within three months, and 90% stated that they now feel more confident managing their condition. These improvements have led to reduced emergency room visits and overall better health outcomes."

3. **Anticipated Needs:**

- We recognize that the needs of the community are dynamic and may change over time. Please share any shifts in needs that you have observed and what you anticipate will be necessary for the next phase of your program.

- ***Example:*** "We've noticed an increase in mental health concerns, particularly among younger individuals, as more people are reporting anxiety and depression related to financial instability and chronic health issues. We anticipate a growing need for mental health counseling services in the upcoming quarter."

4. **Lessons Learned:**

- Reflecting on the past quarter, we would love to hear about any key takeaways or lessons your team has gained. What approaches have worked well, and where have you encountered challenges? How have these insights shaped your

thinking about the program moving forward?

- ***Example:*** "Initially, our community health workshops were not attracting as many participants as we had hoped. After collaborating with local churches and community leaders to spread the word, attendance has tripled, showing us the power of grassroots outreach. We've also learned the importance of providing childcare during sessions, which has made it easier for parents to attend."

5. **Program Evolution and Support Needed:**

- As you look toward the future, how do you see your program evolving to meet emerging challenges or opportunities? We are committed to helping you grow, so if there are resources, training, or additional support that could facilitate this evolution, please let us know.

- ***Example:*** "To address the mental health needs we've identified, we plan to introduce a telehealth component for remote counseling sessions. However, we will need additional funding to invest in the necessary technology and train staff on virtual care platforms. Expanding our staff to include bilingual counselors would also help us reach non-English-speaking populations more effectively."

For some of you, we reached out after you submitted your report to ask for additional details because of the uniqueness of what you do. Please include those details in this report.

Submission Deadline:

Please submit your report by **Friday, January 31st,** so that we can provide a report to the Mayor in a timely manner.

Please don't hesitate to reach out if you have any questions or need clarification on any of these points. We are here to support you and ensure that you have everything you need to continue making a lasting impact.

We look forward to reading about the amazing progress you've made and how we can work together to continue this important work!

Thank you so much for all you do!

Sincerely,

Sunil Joshi, MD and Lynn Sherman

Office of Mayor Donna Deegan | City of Jacksonville
117 W. Duval Street, Suite 400
Jacksonville, FL 32202
lsherman@coj.net
https://www.coj.net


CITY OF JACKSONVILLE, FLORIDA
A NEW DAY.

From:	Matthew Thompson
To:	Jose A. Acevedo
Cc:	Erin Harris; Joshi, Sunil - Mayor"s Office; Sherman, Lynn - Mayor"s Office; Paul Sapia; Perry, Phillip - MAPA; Schatz, Heather - MAPA; renfrop@duvalschools.org; Michael J. Ramirez
Subject:	Re: DCPS and HealthLink Jax
Date:	Monday, January 13, 2025 1:57:26 PM
Attachments:	Outlook-2eki4fra.png

EXTERNAL EMAIL: This email originated from a non-COJ email address. Do not click any links or open any attachments unless you trust the sender and know the content is safe.

Thank you, José and Paula. We can do great things together for the students and families in our community. Talk soon!

Matthew Thompson, MD, FACEP
CEO, Co-founder
Telescope Health

Sent from my iPhone

> On Jan 13, 2025, at 1:37 PM, Acevedo, Jose A. <AcevedoJ@duvalschools.org> wrote:
>
> Good afternoon HealthLink Jax Team,
>
> Thank you for your email and interest in collaborating with Duval County Public Schools (DCPS).
>
> To facilitate this partnership, I have CC'd Ms. Paula Renfro, Chief of Academic Services for DCPS. She will be reaching out to you shortly to discuss potential avenues for collaboration and coordinate next steps.
>
> I am confident that this partnership will yield significant positive outcomes for our community.
>
> Best Regards,
>
> **José A. Acevedo**
> Supervisor
> Marketing & Public Relations
> Ph: 904-390-2189
> **Duval County Public Schools**
> 1701 Prudential Drive
> Jacksonville, Fl 32207-8152
> www.duvalschools.org

From: Erin Harris <eharris@telescopehealth.com>
Date: Saturday, January 11, 2025 at 2:12 PM
To: Joshi, Sunil - Mayor's Office <SJoshi@coj.net>, Acevedo, Jose A. <AcevedoJ@duvalschools.org>
Cc: Sherman, Lynn - Mayor's Office <LSherman@coj.net>, Paul Sapia <psapia@telescopehealth.com>, Matthew Thompson <mthompson@telescopehealth.com>, Perry, Phillip - MAPA <PPerry@coj.net>, Schatz, Heather - MAPA <HSchatz@coj.net>
Subject: [External Email] Re: DCPS and HealthLink Jax

This message was sent from outside the district. Please do not click links or open attachments unless you recognize the source of this email and know the content is safe.

Sunil- Thank you for this great introduction.

Jose- we would love to chat about Healthlink JAX and opportunities to collaborate on this program. If you can let me know what your schedule looks like over the next two weeks, I'll set up a meeting.

Looking forward to chatting. Have a great weekend!

Erin

Get Outlook for iOS

From: Joshi, Sunil - Mayor's Office <SJoshi@coj.net>
Sent: Saturday, January 11, 2025 1:31:27 PM
To: AcevedoJ@duvalschools.org <AcevedoJ@duvalschools.org>
Cc: Sherman, Lynn - Mayor's Office <LSherman@coj.net>; Paul Sapia <psapia@telescopehealth.com>; Matthew Thompson <mthompson@telescopehealth.com>; Perry, Phillip - MAPA <PPerry@coj.net>; Schatz, Heather - MAPA <HSchatz@coj.net>; Erin Harris <eharris@telescopehealth.com>
Subject: DCPS and HealthLink Jax

Hi Jose,

I hope you are doing well. Last week I presented the COJ Health Programs to the Leadership Jacksonville cohort. There were a few members of the class who work for DCPS who asked for connections to folks helping us run Healthlink Jax.

I have included Erin Harris, Paul Sapia and Matt Thompson on this email. They are with Telescope Health, our private partner in Healthlink Jax.

This connection should be valuable in DCPS' efforts to help families improve access to health care in Duval County.

Let me know if you have any questions!

Sunil

Sunil Joshi, MD, FACAAI, FAAAAI

Chief Health Officer | Office of Mayor Deegan

117 West Duval Street, Suite 400

Jacksonville, Fl 32202

(p) 904-708-2673

Coj.net

<Outlook-2eki4fra.png>

This communication may contain privileged and confidential information intended only for the addressee(s) named above. If you are not the intended recipient, you are hereby notified that any review, dissemination, distribution or duplication of this communication is strictly prohibited. If you are not the intended recipient, please notify the sender by reply email and destroy all copies of the original message. Under Florida law, e-mail addresses are public records. If you do not want your e-mail address released in response to a public records request, do not send electronic mail to this entity. Instead, contact this office by phone or in writing. Florida has broad public records laws and virtually all written communications are public records unless specifically deemed confidential pursuant to state or federal law.

From:	Matthew Thompson
To:	Jose A. Acevedo
Cc:	Erin Harris; Joshi, Sunil - Mayor"s Office; Sherman, Lynn - Mayor"s Office; Paul Sapia; Perry, Phillip - MAPA; Schatz, Heather - MAPA; renfrop@duvalschools.org; Michael J. Ramirez
Subject:	Re: DCPS and HealthLink Jax
Date:	Monday, January 13, 2025 1:57:26 PM
Attachments:	Outlook-2eki4fra.png

EXTERNAL EMAIL: This email originated from a non-COJ email address. Do not click any links or open any attachments unless you trust the sender and know the content is safe.

Thank you, José and Paula. We can do great things together for the students and families in our community. Talk soon!

Matthew Thompson, MD, FACEP
CEO, Co-founder
Telescope Health

Sent from my iPhone

> On Jan 13, 2025, at 1:37 PM, Acevedo, Jose A. <AcevedoJ@duvalschools.org> wrote:
>
> Good afternoon HealthLink Jax Team,
>
> Thank you for your email and interest in collaborating with Duval County Public Schools (DCPS).
>
> To facilitate this partnership, I have CC'd Ms. Paula Renfro, Chief of Academic Services for DCPS. She will be reaching out to you shortly to discuss potential avenues for collaboration and coordinate next steps.
>
> I am confident that this partnership will yield significant positive outcomes for our community.
>
> Best Regards,
>
> **José A. Acevedo**
> Supervisor
> Marketing & Public Relations
> Ph: 904-390-2189
> **Duval County Public Schools**
> 1701 Prudential Drive
> Jacksonville, Fl 32207-8152
> www.duvalschools.org

From: Erin Harris <eharris@telescopehealth.com>
Date: Saturday, January 11, 2025 at 2:12 PM
To: Joshi, Sunil - Mayor's Office <SJoshi@coj.net>, Acevedo, Jose A. <AcevedoJ@duvalschools.org>
Cc: Sherman, Lynn - Mayor's Office <LSherman@coj.net>, Paul Sapia <psapia@telescopehealth.com>, Matthew Thompson <mthompson@telescopehealth.com>, Perry, Phillip - MAPA <PPerry@coj.net>, Schatz, Heather - MAPA <HSchatz@coj.net>
Subject: [External Email] Re: DCPS and HealthLink Jax

This message was sent from outside the district. Please do not click links or open attachments unless you recognize the source of this email and know the content is safe.

Sunil- Thank you for this great introduction.

Jose- we would love to chat about Healthlink JAX and opportunities to collaborate on this program. If you can let me know what your schedule looks like over the next two weeks, I'll set up a meeting.

Looking forward to chatting. Have a great weekend!

Erin

Get Outlook for iOS

From: Joshi, Sunil - Mayor's Office <SJoshi@coj.net>
Sent: Saturday, January 11, 2025 1:31:27 PM
To: AcevedoJ@duvalschools.org <AcevedoJ@duvalschools.org>
Cc: Sherman, Lynn - Mayor's Office <LSherman@coj.net>; Paul Sapia <psapia@telescopehealth.com>; Matthew Thompson <mthompson@telescopehealth.com>; Perry, Phillip - MAPA <PPerry@coj.net>; Schatz, Heather - MAPA <HSchatz@coj.net>; Erin Harris <eharris@telescopehealth.com>
Subject: DCPS and HealthLink Jax

Hi Jose,

I hope you are doing well. Last week I presented the COJ Health Programs to the Leadership Jacksonville cohort. There were a few members of the class who work for DCPS who asked for connections to folks helping us run Healthlink Jax.

I have included Erin Harris, Paul Sapia and Matt Thompson on this email. They are with Telescope Health, our private partner in Healthlink Jax.

This connection should be valuable in DCPS' efforts to help families improve access to health care in Duval County.

Let me know if you have any questions!

Sunil

Sunil Joshi, MD, FACAAI, FAAAAI

Chief Health Officer | Office of Mayor Deegan

117 West Duval Street, Suite 400

Jacksonville, Fl 32202

(p) 904-708-2673

Coj.net

<Outlook-2eki4fra.png>

This communication may contain privileged and confidential information intended only for the addressee(s) named above. If you are not the intended recipient, you are hereby notified that any review, dissemination, distribution or duplication of this communication is strictly prohibited. If you are not the intended recipient, please notify the sender by reply email and destroy all copies of the original message. Under Florida law, e-mail addresses are public records. If you do not want your e-mail address released in response to a public records request, do not send electronic mail to this entity. Instead, contact this office by phone or in writing. Florida has broad public records laws and virtually all written communications are public records unless specifically deemed confidential pursuant to state or federal law.

From:	Matthew Thompson
To:	Jose A. Acevedo
Cc:	Erin Harris; Joshi, Sunil - Mayor"s Office; Sherman, Lynn - Mayor"s Office; Paul Sapia; Perry, Phillip - MAPA; Schatz, Heather - MAPA; renfrop@duvalschools.org; Michael J. Ramirez
Subject:	Re: DCPS and HealthLink Jax
Date:	Monday, January 13, 2025 1:57:26 PM
Attachments:	Outlook-2eki4fra.png

EXTERNAL EMAIL: This email originated from a non-COJ email address. Do not click any links or open any attachments unless you trust the sender and know the content is safe.

Thank you, José and Paula. We can do great things together for the students and families in our community. Talk soon!

Matthew Thompson, MD, FACEP
CEO, Co-founder
Telescope Health

Sent from my iPhone

> On Jan 13, 2025, at 1:37 PM, Acevedo, Jose A. <AcevedoJ@duvalschools.org> wrote:
>
> Good afternoon HealthLink Jax Team,
>
> Thank you for your email and interest in collaborating with Duval County Public Schools (DCPS).
>
> To facilitate this partnership, I have CC'd Ms. Paula Renfro, Chief of Academic Services for DCPS. She will be reaching out to you shortly to discuss potential avenues for collaboration and coordinate next steps.
>
> I am confident that this partnership will yield significant positive outcomes for our community.
>
> Best Regards,
>
> **José A. Acevedo**
> Supervisor
> Marketing & Public Relations
> Ph: 904-390-2189
> **Duval County Public Schools**
> 1701 Prudential Drive
> Jacksonville, Fl 32207-8152
> www.duvalschools.org

From: Erin Harris <eharris@telescopehealth.com>
Date: Saturday, January 11, 2025 at 2:12 PM
To: Joshi, Sunil - Mayor's Office <SJoshi@coj.net>, Acevedo, Jose A. <AcevedoJ@duvalschools.org>
Cc: Sherman, Lynn - Mayor's Office <LSherman@coj.net>, Paul Sapia <psapia@telescopehealth.com>, Matthew Thompson <mthompson@telescopehealth.com>, Perry, Phillip - MAPA <PPerry@coj.net>, Schatz, Heather - MAPA <HSchatz@coj.net>
Subject: [External Email] Re: DCPS and HealthLink Jax

This message was sent from outside the district. Please do not click links or open attachments unless you recognize the source of this email and know the content is safe.

Sunil- Thank you for this great introduction.

Jose- we would love to chat about Healthlink JAX and opportunities to collaborate on this program. If you can let me know what your schedule looks like over the next two weeks, I'll set up a meeting.

Looking forward to chatting. Have a great weekend!

Erin

Get Outlook for iOS

From: Joshi, Sunil - Mayor's Office <SJoshi@coj.net>
Sent: Saturday, January 11, 2025 1:31:27 PM
To: AcevedoJ@duvalschools.org <AcevedoJ@duvalschools.org>
Cc: Sherman, Lynn - Mayor's Office <LSherman@coj.net>; Paul Sapia <psapia@telescopehealth.com>; Matthew Thompson <mthompson@telescopehealth.com>; Perry, Phillip - MAPA <PPerry@coj.net>; Schatz, Heather - MAPA <HSchatz@coj.net>; Erin Harris <eharris@telescopehealth.com>
Subject: DCPS and HealthLink Jax

Hi Jose,

I hope you are doing well. Last week I presented the COJ Health Programs to the Leadership Jacksonville cohort. There were a few members of the class who work for DCPS who asked for connections to folks helping us run Healthlink Jax.

I have included Erin Harris, Paul Sapia and Matt Thompson on this email. They are with Telescope Health, our private partner in Healthlink Jax.

This connection should be valuable in DCPS' efforts to help families improve access to health care in Duval County.

Let me know if you have any questions!

Sunil

Sunil Joshi, MD, FACAAI, FAAAAI

Chief Health Officer | Office of Mayor Deegan

117 West Duval Street, Suite 400

Jacksonville, Fl 32202

(p) 904-708-2673

Coj.net

<Outlook-2eki4fra.png>

This communication may contain privileged and confidential information intended only for the addressee(s) named above. If you are not the intended recipient, you are hereby notified that any review, dissemination, distribution or duplication of this communication is strictly prohibited. If you are not the intended recipient, please notify the sender by reply email and destroy all copies of the original message. Under Florida law, e-mail addresses are public records. If you do not want your e-mail address released in response to a public records request, do not send electronic mail to this entity. Instead, contact this office by phone or in writing. Florida has broad public records laws and virtually all written communications are public records unless specifically deemed confidential pursuant to state or federal law.

From:	Acevedo, Jose A.
To:	Erin Harris; Joshi, Sunil - Mayor"s Office
Cc:	Sherman, Lynn - Mayor"s Office; Paul Sapia; Matthew Thompson; Perry, Phillip - MAPA; Schatz, Heather - MAPA; renfrop@duvalschools.org; Ramirez, Michael J.
Subject:	Re: DCPS and HealthLink Jax
Date:	Monday, January 13, 2025 1:37:43 PM
Attachments:	Outlook-2eki4fra.png
Importance:	High

EXTERNAL EMAIL: This email originated from a non-COJ email address. Do not click any links or open any attachments unless you trust the sender and know the content is safe.

Good afternoon HealthLink Jax Team,

Thank you for your email and interest in collaborating with Duval County Public Schools (DCPS).

To facilitate this partnership, I have CC'd Ms. Paula Renfro, Chief of Academic Services for DCPS. She will be reaching out to you shortly to discuss potential avenues for collaboration and coordinate next steps.

I am confident that this partnership will yield significant positive outcomes for our community.

Best Regards,

José A. Acevedo
Supervisor
Marketing & Public Relations
Ph: 904-390-2189
Duval County Public Schools
1701 Prudential Drive
Jacksonville, Fl 32207-8152
www.duvalschools.org

From: Erin Harris <eharris@telescopehealth.com>
Date: Saturday, January 11, 2025 at 2:12 PM
To: Joshi, Sunil - Mayor's Office <SJoshi@coj.net>, Acevedo, Jose A. <AcevedoJ@duvalschools.org>
Cc: Sherman, Lynn - Mayor's Office <LSherman@coj.net>, Paul Sapia <psapia@telescopehealth.com>, Matthew Thompson <mthompson@telescopehealth.com>, Perry, Phillip - MAPA <PPerry@coj.net>, Schatz, Heather - MAPA <HSchatz@coj.net>
Subject: [External Email] Re: DCPS and HealthLink Jax

This message was sent from outside the district. Please do not click links or open attachments unless you recognize the source of this email and know the content is

> safe.

Sunil- Thank you for this great introduction.

Jose- we would love to chat about Healthlink JAX and opportunities to collaborate on this program. If you can let me know what your schedule looks like over the next two weeks, I'll set up a meeting.

Looking forward to chatting. Have a great weekend!

Erin

Get Outlook for iOS

From: Joshi, Sunil - Mayor's Office <SJoshi@coj.net>
Sent: Saturday, January 11, 2025 1:31:27 PM
To: AcevedoJ@duvalschools.org <AcevedoJ@duvalschools.org>
Cc: Sherman, Lynn - Mayor's Office <LSherman@coj.net>; Paul Sapia <psapia@telescopehealth.com>; Matthew Thompson <mthompson@telescopehealth.com>; Perry, Phillip - MAPA <PPerry@coj.net>; Schatz, Heather - MAPA <HSchatz@coj.net>; Erin Harris <eharris@telescopehealth.com>
Subject: DCPS and HealthLink Jax

Hi Jose,

I hope you are doing well. Last week I presented the COJ Health Programs to the Leadership Jacksonville cohort. There were a few members of the class who work for DCPS who asked for connections to folks helping us run Healthlink Jax.

I have included Erin Harris, Paul Sapia and Matt Thompson on this email. They are with Telescope Health, our private partner in Healthlink Jax.

This connection should be valuable in DCPS' efforts to help families improve access to health care in Duval County.

Let me know if you have any questions!

Sunil

Sunil Joshi, MD, FACAAI, FAAAAI

Chief Health Officer | Office of Mayor Deegan

117 West Duval Street, Suite 400

Jacksonville, Fl 32202

(p) 904-708-2673

Coj.net



This communication may contain privileged and confidential information intended only for the addressee(s) named above. If you are not the intended recipient, you are hereby notified that any review, dissemination, distribution or duplication of this communication is strictly prohibited. If you are not the intended recipient, please notify the sender by reply email and destroy all copies of the original message. Under Florida law, e-mail addresses are public records. If you do not want your e-mail address released in response to a public records request, do not send electronic mail to this entity. Instead, contact this office by phone or in writing. Florida has broad public records laws and virtually all written communications are public records unless specifically deemed confidential pursuant to state or federal law.

From:	Acevedo, Jose A.
To:	Erin Harris; Joshi, Sunil - Mayor"s Office
Cc:	Sherman, Lynn - Mayor"s Office; Paul Sapia; Matthew Thompson; Perry, Phillip - MAPA; Schatz, Heather - MAPA; renfrop@duvalschools.org; Ramirez, Michael J.
Subject:	Re: DCPS and HealthLink Jax
Date:	Monday, January 13, 2025 1:37:41 PM
Attachments:	Outlook-2eki4fra.png
Importance:	High

EXTERNAL EMAIL: This email originated from a non-COJ email address. Do not click any links or open any attachments unless you trust the sender and know the content is safe.

Good afternoon HealthLink Jax Team,

Thank you for your email and interest in collaborating with Duval County Public Schools (DCPS).

To facilitate this partnership, I have CC'd Ms. Paula Renfro, Chief of Academic Services for DCPS. She will be reaching out to you shortly to discuss potential avenues for collaboration and coordinate next steps.

I am confident that this partnership will yield significant positive outcomes for our community.

Best Regards,

José A. Acevedo
Supervisor
Marketing & Public Relations
Ph: 904-390-2189
Duval County Public Schools
1701 Prudential Drive
Jacksonville, Fl 32207-8152
www.duvalschools.org

From: Erin Harris <eharris@telescopehealth.com>
Date: Saturday, January 11, 2025 at 2:12 PM
To: Joshi, Sunil - Mayor's Office <SJoshi@coj.net>, Acevedo, Jose A. <AcevedoJ@duvalschools.org>
Cc: Sherman, Lynn - Mayor's Office <LSherman@coj.net>, Paul Sapia <psapia@telescopehealth.com>, Matthew Thompson <mthompson@telescopehealth.com>, Perry, Phillip - MAPA <PPerry@coj.net>, Schatz, Heather - MAPA <HSchatz@coj.net>
Subject: [External Email] Re: DCPS and HealthLink Jax

This message was sent from outside the district. Please do not click links or open attachments unless you recognize the source of this email and know the content is

> safe.

Sunil- Thank you for this great introduction.

Jose- we would love to chat about Healthlink JAX and opportunities to collaborate on this program. If you can let me know what your schedule looks like over the next two weeks, I'll set up a meeting.

Looking forward to chatting. Have a great weekend!

Erin

Get Outlook for iOS

From: Joshi, Sunil - Mayor's Office <SJoshi@coj.net>
Sent: Saturday, January 11, 2025 1:31:27 PM
To: AcevedoJ@duvalschools.org <AcevedoJ@duvalschools.org>
Cc: Sherman, Lynn - Mayor's Office <LSherman@coj.net>; Paul Sapia <psapia@telescopehealth.com>; Matthew Thompson <mthompson@telescopehealth.com>; Perry, Phillip - MAPA <PPerry@coj.net>; Schatz, Heather - MAPA <HSchatz@coj.net>; Erin Harris <eharris@telescopehealth.com>
Subject: DCPS and HealthLink Jax

Hi Jose,

I hope you are doing well. Last week I presented the COJ Health Programs to the Leadership Jacksonville cohort. There were a few members of the class who work for DCPS who asked for connections to folks helping us run Healthlink Jax.

I have included Erin Harris, Paul Sapia and Matt Thompson on this email. They are with Telescope Health, our private partner in Healthlink Jax.

This connection should be valuable in DCPS' efforts to help families improve access to health care in Duval County.

Let me know if you have any questions!

Sunil

Sunil Joshi, MD, FACAAI, FAAAAI

Chief Health Officer | Office of Mayor Deegan

117 West Duval Street, Suite 400

Jacksonville, Fl 32202

(p) 904-708-2673

Coj.net



This communication may contain privileged and confidential information intended only for the addressee(s) named above. If you are not the intended recipient, you are hereby notified that any review, dissemination, distribution or duplication of this communication is strictly prohibited. If you are not the intended recipient, please notify the sender by reply email and destroy all copies of the original message. Under Florida law, e-mail addresses are public records. If you do not want your e-mail address released in response to a public records request, do not send electronic mail to this entity. Instead, contact this office by phone or in writing. Florida has broad public records laws and virtually all written communications are public records unless specifically deemed confidential pursuant to state or federal law.

From:	Acevedo, Jose A.
To:	Erin Harris; Joshi, Sunil - Mayor"s Office
Cc:	Sherman, Lynn - Mayor"s Office; Paul Sapia; Matthew Thompson; Perry, Phillip - MAPA; Schatz, Heather - MAPA; renfrop@duvalschools.org; Ramirez, Michael J.
Subject:	Re: DCPS and HealthLink Jax
Date:	Monday, January 13, 2025 1:37:39 PM
Attachments:	Outlook-2eki4fra.png
Importance:	High

EXTERNAL EMAIL: This email originated from a non-COJ email address. Do not click any links or open any attachments unless you trust the sender and know the content is safe.

Good afternoon HealthLink Jax Team,

Thank you for your email and interest in collaborating with Duval County Public Schools (DCPS).

To facilitate this partnership, I have CC'd Ms. Paula Renfro, Chief of Academic Services for DCPS. She will be reaching out to you shortly to discuss potential avenues for collaboration and coordinate next steps.

I am confident that this partnership will yield significant positive outcomes for our community.

Best Regards,

José A. Acevedo
Supervisor
Marketing & Public Relations
Ph: 904-390-2189
Duval County Public Schools
1701 Prudential Drive
Jacksonville, Fl 32207-8152
www.duvalschools.org

From: Erin Harris <eharris@telescopehealth.com>
Date: Saturday, January 11, 2025 at 2:12 PM
To: Joshi, Sunil - Mayor's Office <SJoshi@coj.net>, Acevedo, Jose A. <AcevedoJ@duvalschools.org>
Cc: Sherman, Lynn - Mayor's Office <LSherman@coj.net>, Paul Sapia <psapia@telescopehealth.com>, Matthew Thompson <mthompson@telescopehealth.com>, Perry, Phillip - MAPA <PPerry@coj.net>, Schatz, Heather - MAPA <HSchatz@coj.net>
Subject: [External Email] Re: DCPS and HealthLink Jax

This message was sent from outside the district. Please do not click links or open attachments unless you recognize the source of this email and know the content is

> safe.

Sunil- Thank you for this great introduction.

Jose- we would love to chat about Healthlink JAX and opportunities to collaborate on this program. If you can let me know what your schedule looks like over the next two weeks, I'll set up a meeting.

Looking forward to chatting. Have a great weekend!

Erin

Get Outlook for iOS

From: Joshi, Sunil - Mayor's Office <SJoshi@coj.net>
Sent: Saturday, January 11, 2025 1:31:27 PM
To: AcevedoJ@duvalschools.org <AcevedoJ@duvalschools.org>
Cc: Sherman, Lynn - Mayor's Office <LSherman@coj.net>; Paul Sapia <psapia@telescopehealth.com>; Matthew Thompson <mthompson@telescopehealth.com>; Perry, Phillip - MAPA <PPerry@coj.net>; Schatz, Heather - MAPA <HSchatz@coj.net>; Erin Harris <eharris@telescopehealth.com>
Subject: DCPS and HealthLink Jax

Hi Jose,

I hope you are doing well. Last week I presented the COJ Health Programs to the Leadership Jacksonville cohort. There were a few members of the class who work for DCPS who asked for connections to folks helping us run Healthlink Jax.

I have included Erin Harris, Paul Sapia and Matt Thompson on this email. They are with Telescope Health, our private partner in Healthlink Jax.

This connection should be valuable in DCPS' efforts to help families improve access to health care in Duval County.

Let me know if you have any questions!

Sunil

Sunil Joshi, MD, FACAAI, FAAAAI

Chief Health Officer | Office of Mayor Deegan

117 West Duval Street, Suite 400

Jacksonville, Fl 32202

(p) 904-708-2673

Coj.net



This communication may contain privileged and confidential information intended only for the addressee(s) named above. If you are not the intended recipient, you are hereby notified that any review, dissemination, distribution or duplication of this communication is strictly prohibited. If you are not the intended recipient, please notify the sender by reply email and destroy all copies of the original message. Under Florida law, e-mail addresses are public records. If you do not want your e-mail address released in response to a public records request, do not send electronic mail to this entity. Instead, contact this office by phone or in writing. Florida has broad public records laws and virtually all written communications are public records unless specifically deemed confidential pursuant to state or federal law.

From:	Acevedo, Jose A.
To:	Erin Harris; Joshi, Sunil - Mayor"s Office
Cc:	Sherman, Lynn - Mayor"s Office; Paul Sapia; Matthew Thompson; Perry, Phillip - MAPA; Schatz, Heather - MAPA; renfrop@duvalschools.org; Ramirez, Michael J.
Subject:	Re: DCPS and HealthLink Jax
Date:	Monday, January 13, 2025 1:37:37 PM
Attachments:	Outlook-2eki4fra.png
Importance:	High

EXTERNAL EMAIL: This email originated from a non-COJ email address. Do not click any links or open any attachments unless you trust the sender and know the content is safe.

Good afternoon HealthLink Jax Team,

Thank you for your email and interest in collaborating with Duval County Public Schools (DCPS).

To facilitate this partnership, I have CC'd Ms. Paula Renfro, Chief of Academic Services for DCPS. She will be reaching out to you shortly to discuss potential avenues for collaboration and coordinate next steps.

I am confident that this partnership will yield significant positive outcomes for our community.

Best Regards,

José A. Acevedo
Supervisor
Marketing & Public Relations
Ph: 904-390-2189
Duval County Public Schools
1701 Prudential Drive
Jacksonville, Fl 32207-8152
www.duvalschools.org

From: Erin Harris <eharris@telescopehealth.com>
Date: Saturday, January 11, 2025 at 2:12 PM
To: Joshi, Sunil - Mayor's Office <SJoshi@coj.net>, Acevedo, Jose A. <AcevedoJ@duvalschools.org>
Cc: Sherman, Lynn - Mayor's Office <LSherman@coj.net>, Paul Sapia <psapia@telescopehealth.com>, Matthew Thompson <mthompson@telescopehealth.com>, Perry, Phillip - MAPA <PPerry@coj.net>, Schatz, Heather - MAPA <HSchatz@coj.net>
Subject: [External Email] Re: DCPS and HealthLink Jax

This message was sent from outside the district. Please do not click links or open attachments unless you recognize the source of this email and know the content is

> safe.

Sunil- Thank you for this great introduction.

Jose- we would love to chat about Healthlink JAX and opportunities to collaborate on this program. If you can let me know what your schedule looks like over the next two weeks, I'll set up a meeting.

Looking forward to chatting. Have a great weekend!

Erin

Get Outlook for iOS

From: Joshi, Sunil - Mayor's Office <SJoshi@coj.net>
Sent: Saturday, January 11, 2025 1:31:27 PM
To: AcevedoJ@duvalschools.org <AcevedoJ@duvalschools.org>
Cc: Sherman, Lynn - Mayor's Office <LSherman@coj.net>; Paul Sapia <psapia@telescopehealth.com>; Matthew Thompson <mthompson@telescopehealth.com>; Perry, Phillip - MAPA <PPerry@coj.net>; Schatz, Heather - MAPA <HSchatz@coj.net>; Erin Harris <eharris@telescopehealth.com>
Subject: DCPS and HealthLink Jax

Hi Jose,

I hope you are doing well. Last week I presented the COJ Health Programs to the Leadership Jacksonville cohort. There were a few members of the class who work for DCPS who asked for connections to folks helping us run Healthlink Jax.

I have included Erin Harris, Paul Sapia and Matt Thompson on this email. They are with Telescope Health, our private partner in Healthlink Jax.

This connection should be valuable in DCPS' efforts to help families improve access to health care in Duval County.

Let me know if you have any questions!

Sunil

Sunil Joshi, MD, FACAAI, FAAAAI

Chief Health Officer | Office of Mayor Deegan

117 West Duval Street, Suite 400

Jacksonville, Fl 32202

(p) 904-708-2673

Coj.net



This communication may contain privileged and confidential information intended only for the addressee(s) named above. If you are not the intended recipient, you are hereby notified that any review, dissemination, distribution or duplication of this communication is strictly prohibited. If you are not the intended recipient, please notify the sender by reply email and destroy all copies of the original message. Under Florida law, e-mail addresses are public records. If you do not want your e-mail address released in response to a public records request, do not send electronic mail to this entity. Instead, contact this office by phone or in writing. Florida has broad public records laws and virtually all written communications are public records unless specifically deemed confidential pursuant to state or federal law.

From:	Acevedo, Jose A.
To:	Joshi, Sunil - Mayor"s Office
Cc:	Sherman, Lynn - Mayor"s Office; Paul Sapia; Matthew Thompson; Perry, Phillip - MAPA; Schatz, Heather - MAPA; Ocana, Marian; Erin Harris
Subject:	Re: DCPS and HealthLink Jax
Date:	Monday, January 13, 2025 12:51:20 PM
Attachments:	Outlook-2eki4fra.png

EXTERNAL EMAIL: This email originated from a non-COJ email address. Do not click any links or open any attachments unless you trust the sender and know the content is safe.

Good Afternoon Sunil and Team,

Thank you for the communication, I will be making sure I make the connection with the right team to make sure these conversations happens.

My reason for contacting you all was to invite you to our annual Free Community Resource Fair event designed to connect Jacksonville residents with essential services. This event aligns perfectly with your organizations mission of empowering the community, and we believe your participation would be invaluable.

Event Overview:

This event aims to address critical community needs by:

- **Increasing awareness:** Connecting residents with essential resources such as healthcare, food assistance, and housing support.
- **Providing direct access:** Offering on-site services like health screenings, immigration assistance, and mental health consultations.
- **Fostering community:** Creating a welcoming space for residents to connect with service providers and each other.

Key Activities:

- Healthcare screenings and consultations
- Immigration service guidance and resources
- Mental health support services
- Food pantry access and nutritional guidance
- Clothing closet access for students and families
- Transportation assistance options
- Case management services
- Educational workshops (e.g., English language acquisition)
- And many more…

Event Details:

- **Date:** Saturday, April 12th
- **Time:** 10:00 AM - 12:00 PM
- **Location:** Englewood Elementary (4359 Spring Park Rd, Jacksonville, FL 32207)

By partnering with your organization, we can create a positive and impactful event for the people of Jacksonville.

We would be grateful for your attendance and participation. Please feel free to contact me or Ms. Marian Ocaña (CC'd) with any questions.

Thank you for your time and consideration.

Best Regards,

José A. Acevedo
Supervisor
Marketing & Public Relations
Ph: 904-390-2189
Duval County Public Schools
1701 Prudential Drive
Jacksonville, Fl 32207-8152
www.duvalschools.org

From: Erin Harris <eharris@telescopehealth.com>
Date: Saturday, January 11, 2025 at 2:12 PM
To: Joshi, Sunil - Mayor's Office <SJoshi@coj.net>, Acevedo, Jose A. <AcevedoJ@duvalschools.org>
Cc: Sherman, Lynn - Mayor's Office <LSherman@coj.net>, Paul Sapia <psapia@telescopehealth.com>, Matthew Thompson <mthompson@telescopehealth.com>, Perry, Phillip - MAPA <PPerry@coj.net>, Schatz, Heather - MAPA <HSchatz@coj.net>
Subject: [External Email] Re: DCPS and HealthLink Jax

> This message was sent from outside the district. Please do not click links or open attachments unless you recognize the source of this email and know the content is safe.

Sunil- Thank you for this great introduction.

Jose- we would love to chat about Healthlink JAX and opportunities to collaborate on this program. If you can let me know what your schedule looks like over the next two weeks, I'll set up a meeting.

Looking forward to chatting. Have a great weekend!

Erin

Get Outlook for iOS

From: Joshi, Sunil - Mayor's Office <SJoshi@coj.net>

Sent: Saturday, January 11, 2025 1:31:27 PM
To: AcevedoJ@duvalschools.org <AcevedoJ@duvalschools.org>
Cc: Sherman, Lynn - Mayor's Office <LSherman@coj.net>; Paul Sapia <psapia@telescopehealth.com>; Matthew Thompson <mthompson@telescopehealth.com>; Perry, Phillip - MAPA <PPerry@coj.net>; Schatz, Heather - MAPA <HSchatz@coj.net>; Erin Harris <eharris@telescopehealth.com>
Subject: DCPS and HealthLink Jax

Hi Jose,

I hope you are doing well. Last week I presented the COJ Health Programs to the Leadership Jacksonville cohort. There were a few members of the class who work for DCPS who asked for connections to folks helping us run Healthlink Jax.

I have included Erin Harris, Paul Sapia and Matt Thompson on this email. They are with Telescope Health, our private partner in Healthlink Jax.

This connection should be valuable in DCPS' efforts to help families improve access to health care in Duval County.

Let me know if you have any questions!

Sunil

Sunil Joshi, MD, FACAAI, FAAAAI

Chief Health Officer | Office of Mayor Deegan

117 West Duval Street, Suite 400

Jacksonville, Fl 32202

(p) 904-708-2673

Coj.net

This communication may contain privileged and confidential information intended only for the addressee(s) named above. If you are not the intended recipient, you are hereby notified that any review, dissemination, distribution or duplication of this communication is strictly prohibited. If you are not the intended recipient, please notify the sender by reply email and destroy all copies of the original message. Under Florida law, e-mail addresses are public records. If you do not want your e-mail address released in response to a public records request, do not send electronic mail to this entity. Instead, contact this office by phone or in writing. Florida has broad public records laws and virtually all written communications are public records unless specifically deemed confidential pursuant to state or federal law.

From:	Acevedo, Jose A.
To:	Joshi, Sunil - Mayor"s Office
Cc:	Sherman, Lynn - Mayor"s Office; Paul Sapia; Matthew Thompson; Perry, Phillip - MAPA; Schatz, Heather - MAPA; Ocana, Marian; Erin Harris
Subject:	Re: DCPS and HealthLink Jax
Date:	Monday, January 13, 2025 12:51:16 PM
Attachments:	Outlook-2eki4fra.png

EXTERNAL EMAIL: This email originated from a non-COJ email address. Do not click any links or open any attachments unless you trust the sender and know the content is safe.

Good Afternoon Sunil and Team,

Thank you for the communication, I will be making sure I make the connection with the right team to make sure these conversations happens.

My reason for contacting you all was to invite you to our annual Free Community Resource Fair event designed to connect Jacksonville residents with essential services. This event aligns perfectly with your organizations mission of empowering the community, and we believe your participation would be invaluable.

Event Overview:

This event aims to address critical community needs by:

- **Increasing awareness:** Connecting residents with essential resources such as healthcare, food assistance, and housing support.
- **Providing direct access:** Offering on-site services like health screenings, immigration assistance, and mental health consultations.
- **Fostering community:** Creating a welcoming space for residents to connect with service providers and each other.

Key Activities:

- Healthcare screenings and consultations
- Immigration service guidance and resources
- Mental health support services
- Food pantry access and nutritional guidance
- Clothing closet access for students and families
- Transportation assistance options
- Case management services
- Educational workshops (e.g., English language acquisition)
- And many more…

Event Details:

- **Date:** Saturday, April 12th
- **Time:** 10:00 AM - 12:00 PM
- **Location:** Englewood Elementary (4359 Spring Park Rd, Jacksonville, FL 32207)

By partnering with your organization, we can create a positive and impactful event for the people of Jacksonville.

We would be grateful for your attendance and participation. Please feel free to contact me or Ms. Marian Ocaña (CC'd) with any questions.

Thank you for your time and consideration.

Best Regards,

José A. Acevedo
Supervisor
Marketing & Public Relations
Ph: 904-390-2189
Duval County Public Schools
1701 Prudential Drive
Jacksonville, Fl 32207-8152
www.duvalschools.org

From: Erin Harris <eharris@telescopehealth.com>
Date: Saturday, January 11, 2025 at 2:12 PM
To: Joshi, Sunil - Mayor's Office <SJoshi@coj.net>, Acevedo, Jose A. <AcevedoJ@duvalschools.org>
Cc: Sherman, Lynn - Mayor's Office <LSherman@coj.net>, Paul Sapia <psapia@telescopehealth.com>, Matthew Thompson <mthompson@telescopehealth.com>, Perry, Phillip - MAPA <PPerry@coj.net>, Schatz, Heather - MAPA <HSchatz@coj.net>
Subject: [External Email] Re: DCPS and HealthLink Jax

> This message was sent from outside the district. Please do not click links or open attachments unless you recognize the source of this email and know the content is safe.

Sunil- Thank you for this great introduction.

Jose- we would love to chat about Healthlink JAX and opportunities to collaborate on this program. If you can let me know what your schedule looks like over the next two weeks, I'll set up a meeting.

Looking forward to chatting. Have a great weekend!

Erin

Get Outlook for iOS

From: Joshi, Sunil - Mayor's Office <SJoshi@coj.net>

Sent: Saturday, January 11, 2025 1:31:27 PM
To: AcevedoJ@duvalschools.org <AcevedoJ@duvalschools.org>
Cc: Sherman, Lynn - Mayor's Office <LSherman@coj.net>; Paul Sapia <psapia@telescopehealth.com>; Matthew Thompson <mthompson@telescopehealth.com>; Perry, Phillip - MAPA <PPerry@coj.net>; Schatz, Heather - MAPA <HSchatz@coj.net>; Erin Harris <eharris@telescopehealth.com>
Subject: DCPS and HealthLink Jax

Hi Jose,

I hope you are doing well. Last week I presented the COJ Health Programs to the Leadership Jacksonville cohort. There were a few members of the class who work for DCPS who asked for connections to folks helping us run Healthlink Jax.

I have included Erin Harris, Paul Sapia and Matt Thompson on this email. They are with Telescope Health, our private partner in Healthlink Jax.

This connection should be valuable in DCPS' efforts to help families improve access to health care in Duval County.

Let me know if you have any questions!

Sunil

Sunil Joshi, MD, FACAAI, FAAAAI

Chief Health Officer | Office of Mayor Deegan

117 West Duval Street, Suite 400

Jacksonville, Fl 32202

(p) 904-708-2673

Coj.net



This communication may contain privileged and confidential information intended only for the addressee(s) named above. If you are not the intended recipient, you are hereby notified that any review, dissemination, distribution or duplication of this communication is strictly prohibited. If you are not the intended recipient, please notify the sender by reply email and destroy all copies of the original message. Under Florida law, e-mail addresses are public records. If you do not want your e-mail address released in response to a public records request, do not send electronic mail to this entity. Instead, contact this office by phone or in writing. Florida has broad public records laws and virtually all written communications are public records unless specifically deemed confidential pursuant to state or federal law.

From:	Acevedo, Jose A.
To:	Joshi, Sunil - Mayor"s Office
Cc:	Sherman, Lynn - Mayor"s Office; Paul Sapia; Matthew Thompson; Perry, Phillip - MAPA; Schatz, Heather - MAPA; Ocana, Marian; Erin Harris
Subject:	Re: DCPS and HealthLink Jax
Date:	Monday, January 13, 2025 12:51:15 PM
Attachments:	Outlook-2eki4fra.png

EXTERNAL EMAIL: This email originated from a non-COJ email address. Do not click any links or open any attachments unless you trust the sender and know the content is safe.

Good Afternoon Sunil and Team,

Thank you for the communication, I will be making sure I make the connection with the right team to make sure these conversations happens.

My reason for contacting you all was to invite you to our annual Free Community Resource Fair event designed to connect Jacksonville residents with essential services. This event aligns perfectly with your organizations mission of empowering the community, and we believe your participation would be invaluable.

Event Overview:

This event aims to address critical community needs by:

- **Increasing awareness:** Connecting residents with essential resources such as healthcare, food assistance, and housing support.
- **Providing direct access:** Offering on-site services like health screenings, immigration assistance, and mental health consultations.
- **Fostering community:** Creating a welcoming space for residents to connect with service providers and each other.

Key Activities:

- Healthcare screenings and consultations
- Immigration service guidance and resources
- Mental health support services
- Food pantry access and nutritional guidance
- Clothing closet access for students and families
- Transportation assistance options
- Case management services
- Educational workshops (e.g., English language acquisition)
- And many more…

Event Details:

- **Date:** Saturday, April 12th
- **Time:** 10:00 AM - 12:00 PM
- **Location:** Englewood Elementary (4359 Spring Park Rd, Jacksonville, FL 32207)

By partnering with your organization, we can create a positive and impactful event for the people of Jacksonville.

We would be grateful for your attendance and participation. Please feel free to contact me or Ms. Marian Ocaña (CC'd) with any questions.

Thank you for your time and consideration.

Best Regards,

José A. Acevedo
Supervisor
Marketing & Public Relations
Ph: 904-390-2189
Duval County Public Schools
1701 Prudential Drive
Jacksonville, Fl 32207-8152
www.duvalschools.org

From: Erin Harris <eharris@telescopehealth.com>
Date: Saturday, January 11, 2025 at 2:12 PM
To: Joshi, Sunil - Mayor's Office <SJoshi@coj.net>, Acevedo, Jose A. <AcevedoJ@duvalschools.org>
Cc: Sherman, Lynn - Mayor's Office <LSherman@coj.net>, Paul Sapia <psapia@telescopehealth.com>, Matthew Thompson <mthompson@telescopehealth.com>, Perry, Phillip - MAPA <PPerry@coj.net>, Schatz, Heather - MAPA <HSchatz@coj.net>
Subject: [External Email] Re: DCPS and HealthLink Jax

> This message was sent from outside the district. Please do not click links or open attachments unless you recognize the source of this email and know the content is safe.

Sunil- Thank you for this great introduction.

Jose- we would love to chat about Healthlink JAX and opportunities to collaborate on this program. If you can let me know what your schedule looks like over the next two weeks, I'll set up a meeting.

Looking forward to chatting. Have a great weekend!

Erin

Get Outlook for iOS

From: Joshi, Sunil - Mayor's Office <SJoshi@coj.net>

Sent: Saturday, January 11, 2025 1:31:27 PM
To: AcevedoJ@duvalschools.org <AcevedoJ@duvalschools.org>
Cc: Sherman, Lynn - Mayor's Office <LSherman@coj.net>; Paul Sapia <psapia@telescopehealth.com>; Matthew Thompson <mthompson@telescopehealth.com>; Perry, Phillip - MAPA <PPerry@coj.net>; Schatz, Heather - MAPA <HSchatz@coj.net>; Erin Harris <eharris@telescopehealth.com>
Subject: DCPS and HealthLink Jax

Hi Jose,

I hope you are doing well. Last week I presented the COJ Health Programs to the Leadership Jacksonville cohort. There were a few members of the class who work for DCPS who asked for connections to folks helping us run Healthlink Jax.

I have included Erin Harris, Paul Sapia and Matt Thompson on this email. They are with Telescope Health, our private partner in Healthlink Jax.

This connection should be valuable in DCPS' efforts to help families improve access to health care in Duval County.

Let me know if you have any questions!

Sunil

Sunil Joshi, MD, FACAAI, FAAAAI

Chief Health Officer | Office of Mayor Deegan

117 West Duval Street, Suite 400

Jacksonville, Fl 32202

(p) 904-708-2673

Coj.net



This communication may contain privileged and confidential information intended only for the addressee(s) named above. If you are not the intended recipient, you are hereby notified that any review, dissemination, distribution or duplication of this communication is strictly prohibited. If you are not the intended recipient, please notify the sender by reply email and destroy all copies of the original message. Under Florida law, e-mail addresses are public records. If you do not want your e-mail address released in response to a public records request, do not send electronic mail to this entity. Instead, contact this office by phone or in writing. Florida has broad public records laws and virtually all written communications are public records unless specifically deemed confidential pursuant to state or federal law.

From:	Acevedo, Jose A.
To:	Joshi, Sunil - Mayor"s Office
Cc:	Sherman, Lynn - Mayor"s Office; Paul Sapia; Matthew Thompson; Perry, Phillip - MAPA; Schatz, Heather - MAPA; Ocana, Marian; Erin Harris
Subject:	Re: DCPS and HealthLink Jax
Date:	Monday, January 13, 2025 12:51:15 PM
Attachments:	Outlook-2eki4fra.png

EXTERNAL EMAIL: This email originated from a non-COJ email address. Do not click any links or open any attachments unless you trust the sender and know the content is safe.

Good Afternoon Sunil and Team,

Thank you for the communication, I will be making sure I make the connection with the right team to make sure these conversations happens.

My reason for contacting you all was to invite you to our annual Free Community Resource Fair event designed to connect Jacksonville residents with essential services. This event aligns perfectly with your organizations mission of empowering the community, and we believe your participation would be invaluable.

Event Overview:

This event aims to address critical community needs by:

- **Increasing awareness:** Connecting residents with essential resources such as healthcare, food assistance, and housing support.
- **Providing direct access:** Offering on-site services like health screenings, immigration assistance, and mental health consultations.
- **Fostering community:** Creating a welcoming space for residents to connect with service providers and each other.

Key Activities:

- Healthcare screenings and consultations
- Immigration service guidance and resources
- Mental health support services
- Food pantry access and nutritional guidance
- Clothing closet access for students and families
- Transportation assistance options
- Case management services
- Educational workshops (e.g., English language acquisition)
- And many more…

Event Details:

- **Date:** Saturday, April 12th
- **Time:** 10:00 AM - 12:00 PM
- **Location:** Englewood Elementary (4359 Spring Park Rd, Jacksonville, FL 32207)

By partnering with your organization, we can create a positive and impactful event for the people of Jacksonville.

We would be grateful for your attendance and participation. Please feel free to contact me or Ms. Marian Ocaña (CC'd) with any questions.

Thank you for your time and consideration.

Best Regards,

José A. Acevedo
Supervisor
Marketing & Public Relations
Ph: 904-390-2189
Duval County Public Schools
1701 Prudential Drive
Jacksonville, Fl 32207-8152
www.duvalschools.org

From: Erin Harris <eharris@telescopehealth.com>
Date: Saturday, January 11, 2025 at 2:12 PM
To: Joshi, Sunil - Mayor's Office <SJoshi@coj.net>, Acevedo, Jose A. <AcevedoJ@duvalschools.org>
Cc: Sherman, Lynn - Mayor's Office <LSherman@coj.net>, Paul Sapia <psapia@telescopehealth.com>, Matthew Thompson <mthompson@telescopehealth.com>, Perry, Phillip - MAPA <PPerry@coj.net>, Schatz, Heather - MAPA <HSchatz@coj.net>
Subject: [External Email] Re: DCPS and HealthLink Jax

> This message was sent from outside the district. Please do not click links or open attachments unless you recognize the source of this email and know the content is safe.

Sunil- Thank you for this great introduction.

Jose- we would love to chat about Healthlink JAX and opportunities to collaborate on this program. If you can let me know what your schedule looks like over the next two weeks, I'll set up a meeting.

Looking forward to chatting. Have a great weekend!

Erin

Get Outlook for iOS

From: Joshi, Sunil - Mayor's Office <SJoshi@coj.net>

Sent: Saturday, January 11, 2025 1:31:27 PM
To: AcevedoJ@duvalschools.org <AcevedoJ@duvalschools.org>
Cc: Sherman, Lynn - Mayor's Office <LSherman@coj.net>; Paul Sapia <psapia@telescopehealth.com>; Matthew Thompson <mthompson@telescopehealth.com>; Perry, Phillip - MAPA <PPerry@coj.net>; Schatz, Heather - MAPA <HSchatz@coj.net>; Erin Harris <eharris@telescopehealth.com>
Subject: DCPS and HealthLink Jax

Hi Jose,

I hope you are doing well. Last week I presented the COJ Health Programs to the Leadership Jacksonville cohort. There were a few members of the class who work for DCPS who asked for connections to folks helping us run Healthlink Jax.

I have included Erin Harris, Paul Sapia and Matt Thompson on this email. They are with Telescope Health, our private partner in Healthlink Jax.

This connection should be valuable in DCPS' efforts to help families improve access to health care in Duval County.

Let me know if you have any questions!

Sunil

Sunil Joshi, MD, FACAAI, FAAAAI

Chief Health Officer | Office of Mayor Deegan

117 West Duval Street, Suite 400

Jacksonville, Fl 32202

(p) 904-708-2673

Coj.net



This communication may contain privileged and confidential information intended only for the addressee(s) named above. If you are not the intended recipient, you are hereby notified that any review, dissemination, distribution or duplication of this communication is strictly prohibited. If you are not the intended recipient, please notify the sender by reply email and destroy all copies of the original message. Under Florida law, e-mail addresses are public records. If you do not want your e-mail address released in response to a public records request, do not send electronic mail to this entity. Instead, contact this office by phone or in writing. Florida has broad public records laws and virtually all written communications are public records unless specifically deemed confidential pursuant to state or federal law.

From: Erin Harris
To: Joshi, Sunil - Mayor"s Office; AcevedoJ@duvalschools.org
Cc: Sherman, Lynn - Mayor"s Office; Paul Sapia; Matthew Thompson; Perry, Phillip - MAPA; Schatz, Heather - MAPA
Subject: Re: DCPS and HealthLink Jax
Date: Saturday, January 11, 2025 1:37:41 PM
Attachments: Outlook-2eki4fra.png

EXTERNAL EMAIL: This email originated from a non-COJ email address. Do not click any links or open any attachments unless you trust the sender and know the content is safe.

Sunil- Thank you for this great introduction.

Jose- we would love to chat about Healthlink JAX and opportunities to collaborate on this program. If you can let me know what your schedule looks like over the next two weeks, I'll set up a meeting.

Looking forward to chatting. Have a great weekend!

Erin

Get Outlook for iOS

From: Joshi, Sunil - Mayor's Office <SJoshi@coj.net>
Sent: Saturday, January 11, 2025 1:31:27 PM
To: AcevedoJ@duvalschools.org <AcevedoJ@duvalschools.org>
Cc: Sherman, Lynn - Mayor's Office <LSherman@coj.net>; Paul Sapia <psapia@telescopehealth.com>; Matthew Thompson <mthompson@telescopehealth.com>; Perry, Phillip - MAPA <PPerry@coj.net>; Schatz, Heather - MAPA <HSchatz@coj.net>; Erin Harris <eharris@telescopehealth.com>
Subject: DCPS and HealthLink Jax

Hi Jose,

I hope you are doing well. Last week I presented the COJ Health Programs to the Leadership Jacksonville cohort. There were a few members of the class who work for DCPS who asked for connections to folks helping us run Healthlink Jax.

I have included Erin Harris, Paul Sapia and Matt Thompson on this email. They are with Telescope Health, our private partner in Healthlink Jax.

This connection should be valuable in DCPS' efforts to help families improve access to health care in Duval County.

Let me know if you have any questions!

Sunil

Sunil Joshi, MD, FACAAI, FAAAAI
Chief Health Officer | Office of Mayor Deegan
117 West Duval Street, Suite 400
Jacksonville, Fl 32202
(p) 904-708-2673
Coj.net



From: Erin Harris
To: Joshi, Sunil - Mayor"s Office; AcevedoJ@duvalschools.org
Cc: Sherman, Lynn - Mayor"s Office; Paul Sapia; Matthew Thompson; Perry, Phillip - MAPA; Schatz, Heather - MAPA
Subject: Re: DCPS and HealthLink Jax
Date: Saturday, January 11, 2025 1:37:40 PM
Attachments: Outlook-2eki4fra.png

EXTERNAL EMAIL: This email originated from a non-COJ email address. Do not click any links or open any attachments unless you trust the sender and know the content is safe.

Sunil- Thank you for this great introduction.

Jose- we would love to chat about Healthlink JAX and opportunities to collaborate on this program. If you can let me know what your schedule looks like over the next two weeks, I'll set up a meeting.

Looking forward to chatting. Have a great weekend!

Erin

Get Outlook for iOS

From: Joshi, Sunil - Mayor's Office <SJoshi@coj.net>
Sent: Saturday, January 11, 2025 1:31:27 PM
To: AcevedoJ@duvalschools.org <AcevedoJ@duvalschools.org>
Cc: Sherman, Lynn - Mayor's Office <LSherman@coj.net>; Paul Sapia <psapia@telescopehealth.com>; Matthew Thompson <mthompson@telescopehealth.com>; Perry, Phillip - MAPA <PPerry@coj.net>; Schatz, Heather - MAPA <HSchatz@coj.net>; Erin Harris <eharris@telescopehealth.com>
Subject: DCPS and HealthLink Jax

Hi Jose,

I hope you are doing well. Last week I presented the COJ Health Programs to the Leadership Jacksonville cohort. There were a few members of the class who work for DCPS who asked for connections to folks helping us run Healthlink Jax.

I have included Erin Harris, Paul Sapia and Matt Thompson on this email. They are with Telescope Health, our private partner in Healthlink Jax.

This connection should be valuable in DCPS' efforts to help families improve access to health care in Duval County.

Let me know if you have any questions!

Sunil

Sunil Joshi, MD, FACAAI, FAAAAI
Chief Health Officer | Office of Mayor Deegan
117 West Duval Street, Suite 400
Jacksonville, Fl 32202
(p) 904-708-2673
Coj.net



From: Erin Harris
To: Joshi, Sunil - Mayor"s Office; AcevedoJ@duvalschools.org
Cc: Sherman, Lynn - Mayor"s Office; Paul Sapia; Matthew Thompson; Perry, Phillip - MAPA; Schatz, Heather - MAPA
Subject: Re: DCPS and HealthLink Jax
Date: Saturday, January 11, 2025 1:37:40 PM
Attachments: Outlook-2eki4fra.png

EXTERNAL EMAIL: This email originated from a non-COJ email address. Do not click any links or open any attachments unless you trust the sender and know the content is safe.

Sunil- Thank you for this great introduction.

Jose- we would love to chat about Healthlink JAX and opportunities to collaborate on this program. If you can let me know what your schedule looks like over the next two weeks, I'll set up a meeting.

Looking forward to chatting. Have a great weekend!

Erin

Get Outlook for iOS

From: Joshi, Sunil - Mayor's Office <SJoshi@coj.net>
Sent: Saturday, January 11, 2025 1:31:27 PM
To: AcevedoJ@duvalschools.org <AcevedoJ@duvalschools.org>
Cc: Sherman, Lynn - Mayor's Office <LSherman@coj.net>; Paul Sapia <psapia@telescopehealth.com>; Matthew Thompson <mthompson@telescopehealth.com>; Perry, Phillip - MAPA <PPerry@coj.net>; Schatz, Heather - MAPA <HSchatz@coj.net>; Erin Harris <eharris@telescopehealth.com>
Subject: DCPS and HealthLink Jax

Hi Jose,

I hope you are doing well. Last week I presented the COJ Health Programs to the Leadership Jacksonville cohort. There were a few members of the class who work for DCPS who asked for connections to folks helping us run Healthlink Jax.

I have included Erin Harris, Paul Sapia and Matt Thompson on this email. They are with Telescope Health, our private partner in Healthlink Jax.

This connection should be valuable in DCPS' efforts to help families improve access to health care in Duval County.

Let me know if you have any questions!

Sunil

Sunil Joshi, MD, FACAAI, FAAAAI
Chief Health Officer | Office of Mayor Deegan
117 West Duval Street, Suite 400
Jacksonville, Fl 32202
(p) 904-708-2673
Coj.net



From: Erin Harris
To: Joshi, Sunil - Mayor"s Office; AcevedoJ@duvalschools.org
Cc: Sherman, Lynn - Mayor"s Office; Paul Sapia; Matthew Thompson; Perry, Phillip - MAPA; Schatz, Heather - MAPA
Subject: Re: DCPS and HealthLink Jax
Date: Saturday, January 11, 2025 1:37:40 PM
Attachments: Outlook-2eki4fra.png

EXTERNAL EMAIL: This email originated from a non-COJ email address. Do not click any links or open any attachments unless you trust the sender and know the content is safe.

Sunil- Thank you for this great introduction.

Jose- we would love to chat about Healthlink JAX and opportunities to collaborate on this program. If you can let me know what your schedule looks like over the next two weeks, I'll set up a meeting.

Looking forward to chatting. Have a great weekend!

Erin

Get Outlook for iOS

From: Joshi, Sunil - Mayor's Office <SJoshi@coj.net>
Sent: Saturday, January 11, 2025 1:31:27 PM
To: AcevedoJ@duvalschools.org <AcevedoJ@duvalschools.org>
Cc: Sherman, Lynn - Mayor's Office <LSherman@coj.net>; Paul Sapia <psapia@telescopehealth.com>; Matthew Thompson <mthompson@telescopehealth.com>; Perry, Phillip - MAPA <PPerry@coj.net>; Schatz, Heather - MAPA <HSchatz@coj.net>; Erin Harris <eharris@telescopehealth.com>
Subject: DCPS and HealthLink Jax

Hi Jose,

I hope you are doing well. Last week I presented the COJ Health Programs to the Leadership Jacksonville cohort. There were a few members of the class who work for DCPS who asked for connections to folks helping us run Healthlink Jax.

I have included Erin Harris, Paul Sapia and Matt Thompson on this email. They are with Telescope Health, our private partner in Healthlink Jax.

This connection should be valuable in DCPS' efforts to help families improve access to health care in Duval County.

Let me know if you have any questions!

Sunil

Sunil Joshi, MD, FACAAI, FAAAAI
Chief Health Officer | Office of Mayor Deegan
117 West Duval Street, Suite 400
Jacksonville, Fl 32202
(p) 904-708-2673
Coj.net



From:	Matthew Thompson
To:	Jose A. Acevedo
Cc:	Erin Harris; Joshi, Sunil - Mayor"s Office; Sherman, Lynn - Mayor"s Office; Paul Sapia; Perry, Phillip - MAPA; Schatz, Heather - MAPA; renfrop@duvalschools.org; Michael J. Ramirez
Subject:	Re: DCPS and HealthLink Jax
Date:	Monday, January 13, 2025 1:57:27 PM
Attachments:	Outlook-2eki4fra.png

EXTERNAL EMAIL: This email originated from a non-COJ email address. Do not click any links or open any attachments unless you trust the sender and know the content is safe.

Thank you, José and Paula. We can do great things together for the students and families in our community. Talk soon!

Matthew Thompson, MD, FACEP
CEO, Co-founder
Telescope Health

Sent from my iPhone

> On Jan 13, 2025, at 1:37 PM, Acevedo, Jose A. <AcevedoJ@duvalschools.org> wrote:
>
> Good afternoon HealthLink Jax Team,
>
> Thank you for your email and interest in collaborating with Duval County Public Schools (DCPS).
>
> To facilitate this partnership, I have CC'd Ms. Paula Renfro, Chief of Academic Services for DCPS. She will be reaching out to you shortly to discuss potential avenues for collaboration and coordinate next steps.
>
> I am confident that this partnership will yield significant positive outcomes for our community.
>
> Best Regards,
>
> **José A. Acevedo**
> Supervisor
> Marketing & Public Relations
> Ph: 904-390-2189
> **Duval County Public Schools**
> 1701 Prudential Drive
> Jacksonville, Fl 32207-8152
> www.duvalschools.org

From: Erin Harris <eharris@telescopehealth.com>
Date: Saturday, January 11, 2025 at 2:12 PM
To: Joshi, Sunil - Mayor's Office <SJoshi@coj.net>, Acevedo, Jose A. <AcevedoJ@duvalschools.org>
Cc: Sherman, Lynn - Mayor's Office <LSherman@coj.net>, Paul Sapia <psapia@telescopehealth.com>, Matthew Thompson <mthompson@telescopehealth.com>, Perry, Phillip - MAPA <PPerry@coj.net>, Schatz, Heather - MAPA <HSchatz@coj.net>
Subject: [External Email] Re: DCPS and HealthLink Jax

This message was sent from outside the district. Please do not click links or open attachments unless you recognize the source of this email and know the content is safe.

Sunil- Thank you for this great introduction.

Jose- we would love to chat about Healthlink JAX and opportunities to collaborate on this program. If you can let me know what your schedule looks like over the next two weeks, I'll set up a meeting.

Looking forward to chatting. Have a great weekend!

Erin

Get Outlook for iOS

From: Joshi, Sunil - Mayor's Office <SJoshi@coj.net>
Sent: Saturday, January 11, 2025 1:31:27 PM
To: AcevedoJ@duvalschools.org <AcevedoJ@duvalschools.org>
Cc: Sherman, Lynn - Mayor's Office <LSherman@coj.net>; Paul Sapia <psapia@telescopehealth.com>; Matthew Thompson <mthompson@telescopehealth.com>; Perry, Phillip - MAPA <PPerry@coj.net>; Schatz, Heather - MAPA <HSchatz@coj.net>; Erin Harris <eharris@telescopehealth.com>
Subject: DCPS and HealthLink Jax

Hi Jose,

I hope you are doing well. Last week I presented the COJ Health Programs to the Leadership Jacksonville cohort. There were a few members of the class who work for DCPS who asked for connections to folks helping us run Healthlink Jax.

I have included Erin Harris, Paul Sapia and Matt Thompson on this email. They are with Telescope Health, our private partner in Healthlink Jax.

This connection should be valuable in DCPS' efforts to help families improve access to health care in Duval County.

Let me know if you have any questions!

Sunil

Sunil Joshi, MD, FACAAI, FAAAAI

Chief Health Officer | Office of Mayor Deegan

117 West Duval Street, Suite 400

Jacksonville, Fl 32202

(p) 904-708-2673

Coj.net

<Outlook-2eki4fra.png>

This communication may contain privileged and confidential information intended only for the addressee(s) named above. If you are not the intended recipient, you are hereby notified that any review, dissemination, distribution or duplication of this communication is strictly prohibited. If you are not the intended recipient, please notify the sender by reply email and destroy all copies of the original message. Under Florida law, e-mail addresses are public records. If you do not want your e-mail address released in response to a public records request, do not send electronic mail to this entity. Instead, contact this office by phone or in writing. Florida has broad public records laws and virtually all written communications are public records unless specifically deemed confidential pursuant to state or federal law.

From:	Chris Obarski
To:	Schatz, Heather - MAPA; Perry, Phillip - MAPA
Cc:	Heather Houston; Natalia Caballero; Erin Harris
Subject:	Re: Dr. Joshi interview
Date:	Friday, March 21, 2025 2:04:33 PM
Attachments:	image001.png image002.png image003.png image004.png image005.png image006.png image007.png image008.png

EXTERNAL EMAIL: This email originated from a non-COJ email address. Do not click any links or open any attachments unless you trust the sender and know the content is safe.

Thanks, Heather. This has been shared with Stacey. I think we can keep it pretty high-level with future goals – planning to expand to meet more patients' needs throughout the region. That should cover it.

And no worries on anything political – I'll make sure Paul knows.

chris obarski
public relations supervisor

c: 636.233.0229
cobarski@daltonagency.com
140 w. monroe st.
jacksonville, fl 32202

CONFIDENTIALITY NOTICE: This communication may include confidential information and is intended only for the use of the addressee(s). If you are not the intended recipient, please notify the sender immediately and do not disclose, store or copy the e-mail or any related attachments. Are you actually reading this?

From: Schatz, Heather - MAPA <HSchatz@coj.net>
Date: Friday, March 21, 2025 at 2:00 PM
To: Chris Obarski <cobarski@daltonagency.com>, Perry, Phillip - MAPA <PPerry@coj.net>
Cc: Heather Houston <hhouston@daltonagency.com>, Natalia Caballero <ncaballero@daltonagency.com>, Erin Harris <eharris@telescopehealth.com>
Subject: Re: Dr. Joshi interview

Thank you. Just so you are aware, Dr. Joshi is joining virtually, and has a hard stop at 925/930 (I spoke to Stacey earlier and she is aware).

Also, they will take calls and listeners comments during the segment, since it's the lead.

Are you planning to send this to Stacey? She had asked me for some numbers, which

I was planning to send this afternoon, but this covers them. Only other numbers she wanted were ones related to future goals - do we have those?

Lastly, please let Dr. Joshi handle any questions they may ask that veer more into anything political.

Thanks!

From: Chris Obarski <cobarski@daltonagency.com>
Sent: Friday, March 21, 2025 1:28:31 PM
To: Perry, Phillip - MAPA <PPerry@coj.net>; Schatz, Heather - MAPA <HSchatz@coj.net>
Cc: Heather Houston <hhouston@daltonagency.com>; Natalia Caballero <ncaballero@daltonagency.com>; Erin Harris <eharris@telescopehealth.com>
Subject: Dr. Joshi interview

EXTERNAL EMAIL: This email originated from a non-COJ email address. Do not click any links or open any attachments unless you trust the sender and know the content is safe.

Hey Phil & Heather,
I'm assuming you're aware but just wanted to get us all on the same page – Dr. Joshi and Telescope Health's Chief Population Health Officer Paul Sapia will be on First Coast Connect on Monday to discuss Healthlink JAX. Al Emerick will be filling in for Anne Schindler on the episode and it sounds like the producers had a direct line to Dr. Joshi to schedule his involvement.

They'd like to make this a little longer of an interview, so I've drafted a potential run of show. If you have any questions before Monday's interview, please let me know.

Thank you,

chris obarski
public relations supervisor

c: 636.233.0229
cobarski@daltonagency.com
140 w. monroe st.
jacksonville, fl 32202

CONFIDENTIALITY NOTICE: This communication may include confidential information and is intended only for the use of the addressee(s). If you are not the intended recipient, please notify the sender immediately and do not disclose, store or copy the e-mail or any related attachments. Are you actually reading this?

From: Schatz, Heather - MAPA
To: Chris Obarski; Perry, Phillip - MAPA
Cc: Heather Houston; Natalia Caballero; Erin Harris
Subject: Re: Dr. Joshi interview
Date: Friday, March 21, 2025 2:00:24 PM
Attachments: image001.png
image002.png
image003.png
image004.png

Thank you. Just so you are aware, Dr. Joshi is joining virtually, and has a hard stop at 925/930 (I spoke to Stacey earlier and she is aware).

Also, they will take calls and listeners comments during the segment, since it's the lead.

Are you planning to send this to Stacey? She had asked me for some numbers, which I was planning to send this afternoon, but this covers them. Only other numbers she wanted were ones related to future goals - do we have those?

Lastly, please let Dr. Joshi handle any questions they may ask that veer more into anything political.

Thanks!

From: Chris Obarski <cobarski@daltonagency.com>
Sent: Friday, March 21, 2025 1:28:31 PM
To: Perry, Phillip - MAPA <PPerry@coj.net>; Schatz, Heather - MAPA <HSchatz@coj.net>
Cc: Heather Houston <hhouston@daltonagency.com>; Natalia Caballero <ncaballero@daltonagency.com>; Erin Harris <eharris@telescopehealth.com>
Subject: Dr. Joshi interview

EXTERNAL EMAIL: This email originated from a non-COJ email address. Do not click any links or open any attachments unless you trust the sender and know the content is safe.

Hey Phil & Heather,
I'm assuming you're aware but just wanted to get us all on the same page – Dr. Joshi and Telescope Health's Chief Population Health Officer Paul Sapia will be on First Coast Connect on Monday to discuss Healthlink JAX. Al Emerick will be filling in for Anne Schindler on the episode and it sounds like the producers had a direct line to Dr. Joshi to schedule his involvement.

They'd like to make this a little longer of an interview, so I've drafted a potential run of show. If you have any questions before Monday's interview, please let me know.

Thank you,

chris obarski
public relations supervisor

c: 636.233.0229
cobarski@daltonagency.com
140 w. monroe st.
jacksonville, fl 32202

CONFIDENTIALITY NOTICE: This communication may include confidential information and is intended only for the use of the addressee(s). If you are not the intended recipient, please notify the sender immediately and do not disclose, store or copy the e-mail or any related attachments. Are you actually reading this?

From: Schatz, Heather - MAPA
To: Chris Obarski; Perry, Phillip - MAPA
Cc: Heather Houston; Natalia Caballero; Erin Harris
Subject: Re: Dr. Joshi interview
Date: Friday, March 21, 2025 2:00:22 PM
Attachments: image001.png
image002.png
image003.png
image004.png

Thank you. Just so you are aware, Dr. Joshi is joining virtually, and has a hard stop at 925/930 (I spoke to Stacey earlier and she is aware).

Also, they will take calls and listeners comments during the segment, since it's the lead.

Are you planning to send this to Stacey? She had asked me for some numbers, which I was planning to send this afternoon, but this covers them. Only other numbers she wanted were ones related to future goals - do we have those?

Lastly, please let Dr. Joshi handle any questions they may ask that veer more into anything political.

Thanks!

From: Chris Obarski <cobarski@daltonagency.com>
Sent: Friday, March 21, 2025 1:28:31 PM
To: Perry, Phillip - MAPA <PPerry@coj.net>; Schatz, Heather - MAPA <HSchatz@coj.net>
Cc: Heather Houston <hhouston@daltonagency.com>; Natalia Caballero <ncaballero@daltonagency.com>; Erin Harris <eharris@telescopehealth.com>
Subject: Dr. Joshi interview

EXTERNAL EMAIL: This email originated from a non-COJ email address. Do not click any links or open any attachments unless you trust the sender and know the content is safe.

Hey Phil & Heather,
I'm assuming you're aware but just wanted to get us all on the same page – Dr. Joshi and Telescope Health's Chief Population Health Officer Paul Sapia will be on First Coast Connect on Monday to discuss Healthlink JAX. Al Emerick will be filling in for Anne Schindler on the episode and it sounds like the producers had a direct line to Dr. Joshi to schedule his involvement.

They'd like to make this a little longer of an interview, so I've drafted a potential run of show. If you have any questions before Monday's interview, please let me know.

Thank you,

chris obarski
public relations supervisor

c: 636.233.0229
cobarski@daltonagency.com
140 w. monroe st.
jacksonville, fl 32202

CONFIDENTIALITY NOTICE: This communication may include confidential information and is intended only for the use of the addressee(s). If you are not the intended recipient, please notify the sender immediately and do not disclose, store or copy the e-mail or any related attachments. Are you actually reading this?

From:	Chris Obarski
To:	Schatz, Heather - MAPA; Perry, Phillip - MAPA
Cc:	Heather Houston; Natalia Caballero; Erin Harris
Subject:	Re: Dr. Joshi interview
Date:	Friday, March 21, 2025 2:04:33 PM
Attachments:	image001.png image002.png image003.png image004.png image005.png image006.png image007.png image008.png

EXTERNAL EMAIL: This email originated from a non-COJ email address. Do not click any links or open any attachments unless you trust the sender and know the content is safe.

Thanks, Heather. This has been shared with Stacey. I think we can keep it pretty high-level with future goals – planning to expand to meet more patients' needs throughout the region. That should cover it.

And no worries on anything political – I'll make sure Paul knows.

chris obarski
public relations supervisor

c: 636.233.0229
cobarski@daltonagency.com
140 w. monroe st.
jacksonville, fl 32202

CONFIDENTIALITY NOTICE: This communication may include confidential information and is intended only for the use of the addressee(s). If you are not the intended recipient, please notify the sender immediately and do not disclose, store or copy the e-mail or any related attachments. Are you actually reading this?

From: Schatz, Heather - MAPA <HSchatz@coj.net>
Date: Friday, March 21, 2025 at 2:00 PM
To: Chris Obarski <cobarski@daltonagency.com>, Perry, Phillip - MAPA <PPerry@coj.net>
Cc: Heather Houston <hhouston@daltonagency.com>, Natalia Caballero <ncaballero@daltonagency.com>, Erin Harris <eharris@telescopehealth.com>
Subject: Re: Dr. Joshi interview

Thank you. Just so you are aware, Dr. Joshi is joining virtually, and has a hard stop at 925/930 (I spoke to Stacey earlier and she is aware).

Also, they will take calls and listeners comments during the segment, since it's the lead.

Are you planning to send this to Stacey? She had asked me for some numbers, which

I was planning to send this afternoon, but this covers them. Only other numbers she wanted were ones related to future goals - do we have those?

Lastly, please let Dr. Joshi handle any questions they may ask that veer more into anything political.

Thanks!

From: Chris Obarski <cobarski@daltonagency.com>
Sent: Friday, March 21, 2025 1:28:31 PM
To: Perry, Phillip - MAPA <PPerry@coj.net>; Schatz, Heather - MAPA <HSchatz@coj.net>
Cc: Heather Houston <hhouston@daltonagency.com>; Natalia Caballero <ncaballero@daltonagency.com>; Erin Harris <eharris@telescopehealth.com>
Subject: Dr. Joshi interview

EXTERNAL EMAIL: This email originated from a non-COJ email address. Do not click any links or open any attachments unless you trust the sender and know the content is safe.

Hey Phil & Heather,
I'm assuming you're aware but just wanted to get us all on the same page – Dr. Joshi and Telescope Health's Chief Population Health Officer Paul Sapia will be on First Coast Connect on Monday to discuss Healthlink JAX. Al Emerick will be filling in for Anne Schindler on the episode and it sounds like the producers had a direct line to Dr. Joshi to schedule his involvement.

They'd like to make this a little longer of an interview, so I've drafted a potential run of show. If you have any questions before Monday's interview, please let me know.

Thank you,

chris obarski
public relations supervisor

c: 636.233.0229
cobarski@daltonagency.com
140 w. monroe st.
jacksonville, fl 32202

dalton.

CONFIDENTIALITY NOTICE: This communication may include confidential information and is intended only for the use of the addressee(s). If you are not the intended recipient, please notify the sender immediately and do not disclose, store or copy the e-mail or any related attachments. Are you actually reading this?

From: Erin Harris
To: Grant, Gregory - JEJE; Sherman, Lynn - Mayor"s Office
Cc: Joshi, Sunil - Mayor"s Office; Paul Sapia
Subject: Re: eIntroduction: Health Link Jax
Date: Monday, March 17, 2025 8:46:33 AM
Attachments: image002.png

EXTERNAL EMAIL: This email originated from a non-COJ email address. Do not click any links or open any attachments unless you trust the sender and know the content is safe.

Hi Greg,

Just sent over a Teams invite for March 31st. Looking forward to chatting about Healthlink JAX. Have a great week!

Erin Harris

Office: 904-373-5304 ext. 7022
Email: eharris@telescopehealth.com

From: Grant, Gregory - JEJE <GGrant@coj.net>
Sent: Sunday, March 16, 2025 10:50 AM
To: Erin Harris <eharris@telescopehealth.com>; Sherman, Lynn - Mayor's Office <LSherman@coj.net>
Cc: Joshi, Sunil - Mayor's Office <SJoshi@coj.net>; Paul Sapia <psapia@telescopehealth.com>
Subject: Re: eIntroduction: Health Link Jax

March 31, at 9am would be perfect. Please send me a meeting invite. Thanks.

Gregory Grant
Chief of Entrepreneurial Development
EBO/JSEB Administration
Office of Economic Development
City of Jacksonville
117 W. Duval Street, Suite 250
Jacksonville, Florida 32202
Office: 904-255-8832
Email: ggrant@coj.net
Website: Jacksonville.gov/JSEB

A New Day.

Equal Business Opportunity
Jacksonville Small & Emerging Business

Florida has a very broad public records law. Most written communication to or from government officials is a public record available to the public and media upon request. Your e-mail communications may be subject to public disclosure under the Florida Public Records Law (F.S.S.119.07)

From: Erin Harris <eharris@telescopehealth.com>
Sent: Friday, March 14, 2025 12:03 PM
To: Sherman, Lynn - Mayor's Office <LSherman@coj.net>; Grant, Gregory - JEJE <GGrant@coj.net>
Cc: Joshi, Sunil - Mayor's Office <SJoshi@coj.net>; Paul Sapia <psapia@telescopehealth.com>
Subject: Re: eIntroduction: Health Link Jax

EXTERNAL EMAIL: This email originated from a non-COJ email address. Do not click any links or open any attachments unless you trust the sender and know the content is safe.

Greg,

Pleasure to meet you and share the Healthlink JAX program! Here is our availability below. Let us know if you would like to do this in person or virtual as our schedule can accommodate either:

Monday, March 31- 9am-12pm; 2pm-3pm

Wednesday, April 2- 9am-2pm

Friday, April 4- 9am-2pm

Monday, April 7- 9am-2pm

Wednesday, April 9- 9am-2pm

Thursday, April 10- 9am-12pm

Lynn- Thank you for connecting everyone and looking forward to meeting!

-Erin

Erin Harris

Office: 904-373-5304 ext. 7022
Email: eharris@telescopehealth.com

From: Sherman, Lynn - Mayor's Office <LSherman@coj.net>
Sent: Thursday, March 13, 2025 11:52 AM
To: Grant, Gregory - JEJE <GGrant@coj.net>
Cc: Erin Harris <eharris@telescopehealth.com>; Joshi, Sunil - Mayor's Office <SJoshi@coj.net>
Subject: RE: eIntroduction: Health Link Jax

Erin,
Let us know your availability to meet.

Kind regards,

Lynn

Lynn C. Sherman, MHA, CCHL
Executive Director of Health Programs
Office of Mayor Donna Deegan | City of Jacksonville
117 W. Duval Street, Suite 400
Jacksonville, FL 32202
lsherman@coj.net
https://www.coj.net



From: Grant, Gregory - JEJE <GGrant@coj.net>
Sent: Tuesday, March 11, 2025 8:21 PM
To: Sherman, Lynn - Mayor's Office <LSherman@coj.net>
Cc: Erin Harris <eharris@telescopehealth.com>
Subject: Re: eIntroduction: Health Link Jax

Lynn: Thank you for connecting. I look forward to you and your team sharing this information to our local small business entrepreneurs. Let's schedule a time to discuss an execution plan. Thanks.

Gregory Grant

Chief of Entrepreneurial Development

EBO/JSEB Administration

Office of Economic Development

City of Jacksonville

117 W. Duval Street, Suite 250

Jacksonville, Florida 32202

Office: 904-255-8832

Email: ggrant@coj.net

Website: Jacksonville.gov/JSEB

Equal Business Opportunity

Jacksonville Small & Emerging Business

Florida has a very broad public records law. Most written communication to or from government officials is a public record available to the public and media upon request. Your e-mail communications may be subject to public disclosure under the Florida Public Records Law (F.S.S.119.07)

From: Sherman, Lynn - Mayor's Office <LSherman@coj.net>
Sent: Tuesday, March 11, 2025 3:55:24 PM
To: Grant, Gregory - JEJE <GGrant@coj.net>
Cc: Erin Harris <eharris@telescopehealth.com>
Subject: eIntroduction: Health Link Jax

Hi Greg,

I hope this message finds you doing well. As the leader of Jacksonville's Small and Emerging Businesses (JSEB), I thought this would be a City initiative that you would

want your members to know about.

You may be aware that Mayor Deegan's health team initiated a telehealth emergency room diversion initiative that allows uninsured people to talk directly to a doctor instead of going to the emergency room for an issue that can be treated in a doctor's office. The program also assists them with connecting to a Federally Qualified Health Center that will provide ongoing primary care for employed but uninsured people. Since it began in October 2024, this program has saved local taxpayers 1.4 million dollars.

We want to introduce and connect this program to local small businesses for employees not covered by insurance through their employers. Can you assist us with making them aware of this opportunity for healthcare for their employees?

We would like the opportunity to get in front of them if possible. If not, figure out a way to share the attached collateral. I have attached collateral used to explain the program.

I have copied Erin Harris on this email, who works with Telescope Health. She can help you with how to best offer this opportunity to your small business leaders.

Erin and I look forward to learning your thoughts on this possibility.

Kind regards,

Lynn

Lynn C. Sherman, MHA, CCHL
Executive Director of Health Programs
Office of Mayor Donna Deegan | City of Jacksonville
117 W. Duval Street, Suite 400
Jacksonville, FL 32202
lsherman@coj.net
https://www.coj.net





From: Joshi, Sunil - Mayor"s Office
To: Erin Harris; Grant, Gregory - JEJE; Sherman, Lynn - Mayor"s Office
Cc: Paul Sapia
Subject: RE: eIntroduction: Health Link Jax
Date: Monday, March 17, 2025 8:54:46 AM
Attachments: image002.png

This is great. We will need to be present for the Neighborhoods committee meeting that morning starting at 9:30, but will be able to join the first 30 minutes of this virtual meeting.

See you all then!
Sunil

Sunil Joshi, MD, FACAAI, FAAAAI
Chief Health Officer | Office of Mayor Deegan
117 West Duval Street, Suite 400
Jacksonville, Fl 32202
(p) 904-708-2673
Coj.net



From: Erin Harris <eharris@telescopehealth.com>
Sent: Monday, March 17, 2025 8:46 AM
To: Grant, Gregory - JEJE <GGrant@coj.net>; Sherman, Lynn - Mayor's Office <LSherman@coj.net>
Cc: Joshi, Sunil - Mayor's Office <SJoshi@coj.net>; Paul Sapia <psapia@telescopehealth.com>
Subject: Re: eIntroduction: Health Link Jax

EXTERNAL EMAIL: This email originated from a non-COJ email address. Do not click any links or open any attachments unless you trust the sender and know the content is safe.

Hi Greg,

Just sent over a Teams invite for March 31st. Looking forward to chatting about Healthlink JAX. Have a great week!

Erin Harris

Office: 904-373-5304 ext. 7022

Email: eharris@telescopehealth.com

From: Grant, Gregory - JEJE <GGrant@coj.net>
Sent: Sunday, March 16, 2025 10:50 AM
To: Erin Harris <eharris@telescopehealth.com>; Sherman, Lynn - Mayor's Office <LSherman@coj.net>
Cc: Joshi, Sunil - Mayor's Office <SJoshi@coj.net>; Paul Sapia <psapia@telescopehealth.com>
Subject: Re: eIntroduction: Health Link Jax

March 31, at 9am would be perfect. Please send me a meeting invite. Thanks.

Gregory Grant
Chief of Entrepreneurial Development
EBO/JSEB Administration
Office of Economic Development
City of Jacksonville
117 W. Duval Street, Suite 250
Jacksonville, Florida 32202
Office: 904-255-8832
Email: ggrant@coj.net
Website: Jacksonville.gov/JSEB

A New Day.

Equal Business Opportunity
Jacksonville Small & Emerging Business

Florida has a very broad public records law. Most written communication to or from government officials is a public record available to the public and media upon request. Your e-mail communications may be subject to public disclosure under the Florida Public Records Law (F.S.S.119.07)

From: Erin Harris <eharris@telescopehealth.com>

Sent: Friday, March 14, 2025 12:03 PM
To: Sherman, Lynn - Mayor's Office <LSherman@coj.net>; Grant, Gregory - JEJE <GGrant@coj.net>
Cc: Joshi, Sunil - Mayor's Office <SJoshi@coj.net>; Paul Sapia <psapia@telescopehealth.com>
Subject: Re: eIntroduction: Health Link Jax

EXTERNAL EMAIL: This email originated from a non-COJ email address. Do not click any links or open any attachments unless you trust the sender and know the content is safe.

Greg,

Pleasure to meet you and share the Healthlink JAX program! Here is our availability below. Let us know if you would like to do this in person or virtual as our schedule can accommodate either:

Monday, March 31- 9am-12pm; 2pm-3pm

Wednesday, April 2- 9am-2pm

Friday, April 4- 9am-2pm

Monday, April 7- 9am-2pm

Wednesday, April 9- 9am-2pm

Thursday, April 10- 9am-12pm

Lynn- Thank you for connecting everyone and looking forward to meeting!

-Erin

Erin Harris

Office: 904-373-5304 ext. 7022

Email: eharris@telescopehealth.com

From: Sherman, Lynn - Mayor's Office <LSherman@coj.net>

Sent: Thursday, March 13, 2025 11:52 AM
To: Grant, Gregory - JEJE <GGrant@coj.net>
Cc: Erin Harris <eharris@telescopehealth.com>; Joshi, Sunil - Mayor's Office <SJoshi@coj.net>
Subject: RE: eIntroduction: Health Link Jax

Erin,
Let us know your availability to meet.

Kind regards,

Lynn

Lynn C. Sherman, MHA, CCHL
Executive Director of Health Programs
Office of Mayor Donna Deegan | City of Jacksonville
117 W. Duval Street, Suite 400
Jacksonville, FL 32202
lsherman@coj.net
https://www.coj.net



A NEW DAY.

From: Grant, Gregory - JEJE <GGrant@coj.net>
Sent: Tuesday, March 11, 2025 8:21 PM
To: Sherman, Lynn - Mayor's Office <LSherman@coj.net>
Cc: Erin Harris <eharris@telescopehealth.com>
Subject: Re: eIntroduction: Health Link Jax

Lynn: Thank you for connecting. I look forward to you and your team sharing this information to our local small business entrepreneurs. Let's schedule a time to discuss an execution plan. Thanks.

Gregory Grant

Chief of Entrepreneurial Development

EBO/JSEB Administration

Office of Economic Development

City of Jacksonville

117 W. Duval Street, Suite 250

Jacksonville, Florida 32202

Office: 904-255-8832

Email: ggrant@coj.net

Website: Jacksonville.gov/JSEB

Equal Business Opportunity

Jacksonville Small & Emerging Business

Florida has a very broad public records law. Most written communication to or from government officials is a public record available to the public and media upon request. Your e-mail communications may be subject to public disclosure under the Florida Public Records Law (F.S.S.119.07)

From: Sherman, Lynn - Mayor's Office <LSherman@coj.net>

Sent: Tuesday, March 11, 2025 3:55:24 PM

To: Grant, Gregory - JEJE <GGrant@coj.net>

Cc: Erin Harris <eharris@telescopehealth.com>

Subject: eIntroduction: Health Link Jax

Hi Greg,

I hope this message finds you doing well. As the leader of Jacksonville's Small and Emerging Businesses (JSEB), I thought this would be a City initiative that you would want your members to know about.

You may be aware that Mayor Deegan's health team initiated a telehealth emergency room diversion initiative that allows uninsured people to talk directly to a doctor instead of going to the emergency room for an issue that can be treated in a doctor's office. The program also assists them with connecting to a Federally Qualified Health Center that will provide ongoing primary care for employed but uninsured people. Since it began in October 2024, this program has saved local taxpayers 1.4 million dollars.

We want to introduce and connect this program to local small businesses for employees not covered by insurance through their employers. Can you assist us with making them aware of this opportunity for healthcare for their employees?

We would like the opportunity to get in front of them if possible. If not, figure out a

way to share the attached collateral. I have attached collateral used to explain the program.

I have copied Erin Harris on this email, who works with Telescope Health. She can help you with how to best offer this opportunity to your small business leaders.

Erin and I look forward to learning your thoughts on this possibility.

Kind regards,

Lynn

Lynn C. Sherman, MHA, CCHL
Executive Director of Health Programs
Office of Mayor Donna Deegan | City of Jacksonville
117 W. Duval Street, Suite 400
Jacksonville, FL 32202
lsherman@coj.net
https://www.coj.net





From: Erin Harris
To: Grant, Gregory - JEJE; Sherman, Lynn - Mayor"s Office
Cc: Joshi, Sunil - Mayor"s Office; Paul Sapia
Subject: Re: eIntroduction: Health Link Jax
Date: Monday, March 17, 2025 8:46:32 AM
Attachments: image002.png

EXTERNAL EMAIL: This email originated from a non-COJ email address. Do not click any links or open any attachments unless you trust the sender and know the content is safe.

Hi Greg,

Just sent over a Teams invite for March 31st. Looking forward to chatting about Healthlink JAX. Have a great week!

Erin Harris

Office: 904-373-5304 ext. 7022
Email: eharris@telescopehealth.com

From: Grant, Gregory - JEJE <GGrant@coj.net>
Sent: Sunday, March 16, 2025 10:50 AM
To: Erin Harris <eharris@telescopehealth.com>; Sherman, Lynn - Mayor's Office <LSherman@coj.net>
Cc: Joshi, Sunil - Mayor's Office <SJoshi@coj.net>; Paul Sapia <psapia@telescopehealth.com>
Subject: Re: eIntroduction: Health Link Jax

March 31, at 9am would be perfect. Please send me a meeting invite. Thanks.

Gregory Grant
Chief of Entrepreneurial Development
EBO/JSEB Administration
Office of Economic Development
City of Jacksonville
117 W. Duval Street, Suite 250
Jacksonville, Florida 32202
Office: 904-255-8832
Email: ggrant@coj.net
Website: Jacksonville.gov/JSEB

A New Day.

Equal Business Opportunity
Jacksonville Small & Emerging Business

Florida has a very broad public records law. Most written communication to or from government officials is a public record available to the public and media upon request. Your e-mail communications may be subject to public disclosure under the Florida Public Records Law (F.S.S.119.07)

From: Erin Harris <eharris@telescopehealth.com>
Sent: Friday, March 14, 2025 12:03 PM
To: Sherman, Lynn - Mayor's Office <LSherman@coj.net>; Grant, Gregory - JEJE <GGrant@coj.net>
Cc: Joshi, Sunil - Mayor's Office <SJoshi@coj.net>; Paul Sapia <psapia@telescopehealth.com>
Subject: Re: eIntroduction: Health Link Jax

EXTERNAL EMAIL: This email originated from a non-COJ email address. Do not click any links or open any attachments unless you trust the sender and know the content is safe.

Greg,

Pleasure to meet you and share the Healthlink JAX program! Here is our availability below. Let us know if you would like to do this in person or virtual as our schedule can accommodate either:

Monday, March 31- 9am-12pm; 2pm-3pm

Wednesday, April 2- 9am-2pm

Friday, April 4- 9am-2pm

Monday, April 7- 9am-2pm

Wednesday, April 9- 9am-2pm

Thursday, April 10- 9am-12pm

Lynn- Thank you for connecting everyone and looking forward to meeting!

-Erin

Erin Harris

Office: 904-373-5304 ext. 7022
Email: eharris@telescopehealth.com

From: Sherman, Lynn - Mayor's Office <LSherman@coj.net>
Sent: Thursday, March 13, 2025 11:52 AM
To: Grant, Gregory - JEJE <GGrant@coj.net>
Cc: Erin Harris <eharris@telescopehealth.com>; Joshi, Sunil - Mayor's Office <SJoshi@coj.net>
Subject: RE: eIntroduction: Health Link Jax

Erin,
Let us know your availability to meet.

Kind regards,

Lynn

Lynn C. Sherman, MHA, CCHL
Executive Director of Health Programs
Office of Mayor Donna Deegan | City of Jacksonville
117 W. Duval Street, Suite 400
Jacksonville, FL 32202
lsherman@coj.net
https://www.coj.net





From: Grant, Gregory - JEJE <GGrant@coj.net>
Sent: Tuesday, March 11, 2025 8:21 PM
To: Sherman, Lynn - Mayor's Office <LSherman@coj.net>
Cc: Erin Harris <eharris@telescopehealth.com>
Subject: Re: eIntroduction: Health Link Jax

Lynn: Thank you for connecting. I look forward to you and your team sharing this information to our local small business entrepreneurs. Let's schedule a time to discuss an execution plan. Thanks.

Gregory Grant
Chief of Entrepreneurial Development
EBO/JSEB Administration
Office of Economic Development
City of Jacksonville
117 W. Duval Street, Suite 250
Jacksonville, Florida 32202
Office: 904-255-8832
Email: ggrant@coj.net
Website: Jacksonville.gov/JSEB

Equal Business Opportunity
Jacksonville Small & Emerging Business
Florida has a very broad public records law. Most written communication to or from government officials is a public record available to the public and media upon request. Your e-mail communications may be subject to public disclosure under the Florida Public Records Law (F.S.S.119.07)

From: Sherman, Lynn - Mayor's Office <LSherman@coj.net>
Sent: Tuesday, March 11, 2025 3:55:24 PM
To: Grant, Gregory - JEJE <GGrant@coj.net>
Cc: Erin Harris <eharris@telescopehealth.com>
Subject: eIntroduction: Health Link Jax

Hi Greg,

I hope this message finds you doing well. As the leader of Jacksonville's Small and Emerging Businesses (JSEB), I thought this would be a City initiative that you would

want your members to know about.

You may be aware that Mayor Deegan's health team initiated a telehealth emergency room diversion initiative that allows uninsured people to talk directly to a doctor instead of going to the emergency room for an issue that can be treated in a doctor's office. The program also assists them with connecting to a Federally Qualified Health Center that will provide ongoing primary care for employed but uninsured people. Since it began in October 2024, this program has saved local taxpayers 1.4 million dollars.

We want to introduce and connect this program to local small businesses for employees not covered by insurance through their employers. Can you assist us with making them aware of this opportunity for healthcare for their employees?

We would like the opportunity to get in front of them if possible. If not, figure out a way to share the attached collateral. I have attached collateral used to explain the program.

I have copied Erin Harris on this email, who works with Telescope Health. She can help you with how to best offer this opportunity to your small business leaders.

Erin and I look forward to learning your thoughts on this possibility.

Kind regards,

Lynn

Lynn C. Sherman, MHA, CCHL
Executive Director of Health Programs
Office of Mayor Donna Deegan | City of Jacksonville
117 W. Duval Street, Suite 400
Jacksonville, FL 32202
lsherman@coj.net
https://www.coj.net





From: Joshi, Sunil - Mayor"s Office
To: Erin Harris; Grant, Gregory - JEJE; Sherman, Lynn - Mayor"s Office
Cc: Paul Sapia
Subject: RE: eIntroduction: Health Link Jax
Date: Monday, March 17, 2025 8:54:46 AM
Attachments: image002.png

This is great. We will need to be present for the Neighborhoods committee meeting that morning starting at 9:30, but will be able to join the first 30 minutes of this virtual meeting.

See you all then!
Sunil

Sunil Joshi, MD, FACAAI, FAAAAI
Chief Health Officer | Office of Mayor Deegan
117 West Duval Street, Suite 400
Jacksonville, Fl 32202
(p) 904-708-2673
Coj.net



From: Erin Harris <eharris@telescopehealth.com>
Sent: Monday, March 17, 2025 8:46 AM
To: Grant, Gregory - JEJE <GGrant@coj.net>; Sherman, Lynn - Mayor's Office <LSherman@coj.net>
Cc: Joshi, Sunil - Mayor's Office <SJoshi@coj.net>; Paul Sapia <psapia@telescopehealth.com>
Subject: Re: eIntroduction: Health Link Jax

EXTERNAL EMAIL: This email originated from a non-COJ email address. Do not click any links or open any attachments unless you trust the sender and know the content is safe.

Hi Greg,

Just sent over a Teams invite for March 31st. Looking forward to chatting about Healthlink JAX. Have a great week!

Erin Harris

Office: 904-373-5304 ext. 7022

Email: eharris@telescopehealth.com

From: Grant, Gregory - JEJE <GGrant@coj.net>
Sent: Sunday, March 16, 2025 10:50 AM
To: Erin Harris <eharris@telescopehealth.com>; Sherman, Lynn - Mayor's Office <LSherman@coj.net>
Cc: Joshi, Sunil - Mayor's Office <SJoshi@coj.net>; Paul Sapia <psapia@telescopehealth.com>
Subject: Re: eIntroduction: Health Link Jax

March 31, at 9am would be perfect. Please send me a meeting invite. Thanks.

Gregory Grant
Chief of Entrepreneurial Development
EBO/JSEB Administration
Office of Economic Development
City of Jacksonville
117 W. Duval Street, Suite 250
Jacksonville, Florida 32202
Office: 904-255-8832
Email: ggrant@coj.net
Website: Jacksonville.gov/JSEB

A New Day.

Equal Business Opportunity
Jacksonville Small & Emerging Business

Florida has a very broad public records law. Most written communication to or from government officials is a public record available to the public and media upon request. Your e-mail communications may be subject to public disclosure under the Florida Public Records Law (F.S.S.119.07)

From: Erin Harris <eharris@telescopehealth.com>

Sent: Friday, March 14, 2025 12:03 PM
To: Sherman, Lynn - Mayor's Office <LSherman@coj.net>; Grant, Gregory - JEJE <GGrant@coj.net>
Cc: Joshi, Sunil - Mayor's Office <SJoshi@coj.net>; Paul Sapia <psapia@telescopehealth.com>
Subject: Re: eIntroduction: Health Link Jax

EXTERNAL EMAIL: This email originated from a non-COJ email address. Do not click any links or open any attachments unless you trust the sender and know the content is safe.

Greg,

Pleasure to meet you and share the Healthlink JAX program! Here is our availability below. Let us know if you would like to do this in person or virtual as our schedule can accommodate either:

Monday, March 31- 9am-12pm; 2pm-3pm

Wednesday, April 2- 9am-2pm

Friday, April 4- 9am-2pm

Monday, April 7- 9am-2pm

Wednesday, April 9- 9am-2pm

Thursday, April 10- 9am-12pm

Lynn- Thank you for connecting everyone and looking forward to meeting!

-Erin

Erin Harris

Office: 904-373-5304 ext. 7022

Email: eharris@telescopehealth.com

From: Sherman, Lynn - Mayor's Office <LSherman@coj.net>

Sent: Thursday, March 13, 2025 11:52 AM
To: Grant, Gregory - JEJE <GGrant@coj.net>
Cc: Erin Harris <eharris@telescopehealth.com>; Joshi, Sunil - Mayor's Office <SJoshi@coj.net>
Subject: RE: eIntroduction: Health Link Jax

Erin,
Let us know your availability to meet.

Kind regards,

Lynn

Lynn C. Sherman, MHA, CCHL
Executive Director of Health Programs
Office of Mayor Donna Deegan | City of Jacksonville
117 W. Duval Street, Suite 400
Jacksonville, FL 32202
lsherman@coj.net
https://www.coj.net



A NEW DAY.

From: Grant, Gregory - JEJE <GGrant@coj.net>
Sent: Tuesday, March 11, 2025 8:21 PM
To: Sherman, Lynn - Mayor's Office <LSherman@coj.net>
Cc: Erin Harris <eharris@telescopehealth.com>
Subject: Re: eIntroduction: Health Link Jax

Lynn: Thank you for connecting. I look forward to you and your team sharing this information to our local small business entrepreneurs. Let's schedule a time to discuss an execution plan. Thanks.

Gregory Grant

Chief of Entrepreneurial Development

EBO/JSEB Administration

Office of Economic Development

City of Jacksonville

117 W. Duval Street, Suite 250

Jacksonville, Florida 32202

Office: 904-255-8832

Email: ggrant@coj.net

Website: Jacksonville.gov/JSEB

Equal Business Opportunity

Jacksonville Small & Emerging Business

Florida has a very broad public records law. Most written communication to or from government officials is a public record available to the public and media upon request. Your e-mail communications may be subject to public disclosure under the Florida Public Records Law (F.S.S.119.07)

From: Sherman, Lynn - Mayor's Office <LSherman@coj.net>

Sent: Tuesday, March 11, 2025 3:55:24 PM

To: Grant, Gregory - JEJE <GGrant@coj.net>

Cc: Erin Harris <eharris@telescopehealth.com>

Subject: eIntroduction: Health Link Jax

Hi Greg,

I hope this message finds you doing well. As the leader of Jacksonville's Small and Emerging Businesses (JSEB), I thought this would be a City initiative that you would want your members to know about.

You may be aware that Mayor Deegan's health team initiated a telehealth emergency room diversion initiative that allows uninsured people to talk directly to a doctor instead of going to the emergency room for an issue that can be treated in a doctor's office. The program also assists them with connecting to a Federally Qualified Health Center that will provide ongoing primary care for employed but uninsured people. Since it began in October 2024, this program has saved local taxpayers 1.4 million dollars.

We want to introduce and connect this program to local small businesses for employees not covered by insurance through their employers. Can you assist us with making them aware of this opportunity for healthcare for their employees?

We would like the opportunity to get in front of them if possible. If not, figure out a

way to share the attached collateral. I have attached collateral used to explain the program.

I have copied Erin Harris on this email, who works with Telescope Health. She can help you with how to best offer this opportunity to your small business leaders.

Erin and I look forward to learning your thoughts on this possibility.

Kind regards,

Lynn

Lynn C. Sherman, MHA, CCHL
Executive Director of Health Programs
Office of Mayor Donna Deegan | City of Jacksonville
117 W. Duval Street, Suite 400
Jacksonville, FL 32202
lsherman@coj.net
https://www.coj.net





From: Joshi, Sunil - Mayor"s Office
To: Erin Harris; Grant, Gregory - JEJE; Sherman, Lynn - Mayor"s Office
Cc: Paul Sapia
Bcc: Joshi, Sunil - Mayor"s Office
Subject: RE: eIntroduction: Health Link Jax
Date: Monday, March 17, 2025 8:54:00 AM
Attachments: image002.png

This is great. We will need to be present for the Neighborhoods committee meeting that morning starting at 9:30, but will be able to join the first 30 minutes of this virtual meeting.

See you all then!
Sunil

Sunil Joshi, MD, FACAAI, FAAAAI
Chief Health Officer | Office of Mayor Deegan
117 West Duval Street, Suite 400
Jacksonville, Fl 32202
(p) 904-708-2673
Coj.net

A NEW DAY.

From: Erin Harris <eharris@telescopehealth.com>
Sent: Monday, March 17, 2025 8:46 AM
To: Grant, Gregory - JEJE <GGrant@coj.net>; Sherman, Lynn - Mayor's Office <LSherman@coj.net>
Cc: Joshi, Sunil - Mayor's Office <SJoshi@coj.net>; Paul Sapia <psapia@telescopehealth.com>
Subject: Re: eIntroduction: Health Link Jax

EXTERNAL EMAIL: This email originated from a non-COJ email address. Do not click any links or open any attachments unless you trust the sender and know the content is safe.

Hi Greg,

Just sent over a Teams invite for March 31st. Looking forward to chatting about Healthlink JAX. Have a great week!

Erin Harris

Office: 904-373-5304 ext. 7022

Email: eharris@telescopehealth.com

From: Grant, Gregory - JEJE <GGrant@coj.net>
Sent: Sunday, March 16, 2025 10:50 AM
To: Erin Harris <eharris@telescopehealth.com>; Sherman, Lynn - Mayor's Office <LSherman@coj.net>
Cc: Joshi, Sunil - Mayor's Office <SJoshi@coj.net>; Paul Sapia <psapia@telescopehealth.com>
Subject: Re: eIntroduction: Health Link Jax

March 31, at 9am would be perfect. Please send me a meeting invite. Thanks.

Gregory Grant
Chief of Entrepreneurial Development
EBO/JSEB Administration
Office of Economic Development
City of Jacksonville
117 W. Duval Street, Suite 250
Jacksonville, Florida 32202
Office: 904-255-8832
Email: ggrant@coj.net
Website: Jacksonville.gov/JSEB

A New Day.

Equal Business Opportunity
Jacksonville Small & Emerging Business

Florida has a very broad public records law. Most written communication to or from government officials is a public record available to the public and media upon request. Your e-mail communications may be subject to public disclosure under the Florida Public Records Law (F.S.S.119.07)

From: Erin Harris <eharris@telescopehealth.com>

Sent: Friday, March 14, 2025 12:03 PM
To: Sherman, Lynn - Mayor's Office <LSherman@coj.net>; Grant, Gregory - JEJE <GGrant@coj.net>
Cc: Joshi, Sunil - Mayor's Office <SJoshi@coj.net>; Paul Sapia <psapia@telescopehealth.com>
Subject: Re: eIntroduction: Health Link Jax

EXTERNAL EMAIL: This email originated from a non-COJ email address. Do not click any links or open any attachments unless you trust the sender and know the content is safe.

Greg,

Pleasure to meet you and share the Healthlink JAX program! Here is our availability below. Let us know if you would like to do this in person or virtual as our schedule can accommodate either:

Monday, March 31- 9am-12pm; 2pm-3pm

Wednesday, April 2- 9am-2pm

Friday, April 4- 9am-2pm

Monday, April 7- 9am-2pm

Wednesday, April 9- 9am-2pm

Thursday, April 10- 9am-12pm

Lynn- Thank you for connecting everyone and looking forward to meeting!

-Erin

Erin Harris

Office: 904-373-5304 ext. 7022

Email: eharris@telescopehealth.com

From: Sherman, Lynn - Mayor's Office <LSherman@coj.net>

Sent: Thursday, March 13, 2025 11:52 AM
To: Grant, Gregory - JEJE <GGrant@coj.net>
Cc: Erin Harris <eharris@telescopehealth.com>; Joshi, Sunil - Mayor's Office <SJoshi@coj.net>
Subject: RE: eIntroduction: Health Link Jax

Erin,
Let us know your availability to meet.

Kind regards,

Lynn

Lynn C. Sherman, MHA, CCHL
Executive Director of Health Programs
Office of Mayor Donna Deegan | City of Jacksonville
117 W. Duval Street, Suite 400
Jacksonville, FL 32202
lsherman@coj.net
https://www.coj.net



Jacksonville.gov/Dashboards

A NEW DAY.

From: Grant, Gregory - JEJE <GGrant@coj.net>
Sent: Tuesday, March 11, 2025 8:21 PM
To: Sherman, Lynn - Mayor's Office <LSherman@coj.net>
Cc: Erin Harris <eharris@telescopehealth.com>
Subject: Re: eIntroduction: Health Link Jax

Lynn: Thank you for connecting. I look forward to you and your team sharing this information to our local small business entrepreneurs. Let's schedule a time to discuss an execution plan. Thanks.

Gregory Grant

Chief of Entrepreneurial Development

EBO/JSEB Administration

Office of Economic Development

City of Jacksonville

117 W. Duval Street, Suite 250

Jacksonville, Florida 32202

Office: 904-255-8832

Email: ggrant@coj.net

Website: Jacksonville.gov/JSEB

Equal Business Opportunity

Jacksonville Small & Emerging Business

Florida has a very broad public records law. Most written communication to or from government officials is a public record available to the public and media upon request. Your e-mail communications may be subject to public disclosure under the Florida Public Records Law (F.S.S.119.07)

From: Sherman, Lynn - Mayor's Office <LSherman@coj.net>

Sent: Tuesday, March 11, 2025 3:55:24 PM

To: Grant, Gregory - JEJE <GGrant@coj.net>

Cc: Erin Harris <eharris@telescopehealth.com>

Subject: eIntroduction: Health Link Jax

Hi Greg,

I hope this message finds you doing well. As the leader of Jacksonville's Small and Emerging Businesses (JSEB), I thought this would be a City initiative that you would want your members to know about.

You may be aware that Mayor Deegan's health team initiated a telehealth emergency room diversion initiative that allows uninsured people to talk directly to a doctor instead of going to the emergency room for an issue that can be treated in a doctor's office. The program also assists them with connecting to a Federally Qualified Health Center that will provide ongoing primary care for employed but uninsured people. Since it began in October 2024, this program has saved local taxpayers 1.4 million dollars.

We want to introduce and connect this program to local small businesses for employees not covered by insurance through their employers. Can you assist us with making them aware of this opportunity for healthcare for their employees?

We would like the opportunity to get in front of them if possible. If not, figure out a

way to share the attached collateral. I have attached collateral used to explain the program.

I have copied Erin Harris on this email, who works with Telescope Health. She can help you with how to best offer this opportunity to your small business leaders.

Erin and I look forward to learning your thoughts on this possibility.

Kind regards,

Lynn

Lynn C. Sherman, MHA, CCHL
Executive Director of Health Programs
Office of Mayor Donna Deegan | City of Jacksonville
117 W. Duval Street, Suite 400
Jacksonville, FL 32202
lsherman@coj.net
https://www.coj.net





From: Grant, Gregory - JEJE
To: Erin Harris; Sherman, Lynn - Mayor"s Office
Cc: Joshi, Sunil - Mayor"s Office; Paul Sapia
Subject: Re: eIntroduction: Health Link Jax
Date: Sunday, March 16, 2025 10:50:21 AM
Attachments: image002.png

March 31, at 9am would be perfect. Please send me a meeting invite. Thanks.

Gregory Grant
Chief of Entrepreneurial Development
EBO/JSEB Administration
Office of Economic Development
City of Jacksonville
117 W. Duval Street, Suite 250
Jacksonville, Florida 32202
Office: 904-255-8832
Email: ggrant@coj.net
Website: Jacksonville.gov/JSEB

A New Day.

Equal Business Opportunity
Jacksonville Small & Emerging Business

Florida has a very broad public records law. Most written communication to or from government officials is a public record available to the public and media upon request. Your e-mail communications may be subject to public disclosure under the Florida Public Records Law (F.S.S.119.07)

From: Erin Harris <eharris@telescopehealth.com>
Sent: Friday, March 14, 2025 12:03 PM
To: Sherman, Lynn - Mayor's Office <LSherman@coj.net>; Grant, Gregory - JEJE <GGrant@coj.net>
Cc: Joshi, Sunil - Mayor's Office <SJoshi@coj.net>; Paul Sapia <psapia@telescopehealth.com>
Subject: Re: eIntroduction: Health Link Jax

EXTERNAL EMAIL: This email originated from a non-COJ email address. Do not click any links or open any attachments unless you trust the sender and know the content is safe.

Greg,

Pleasure to meet you and share the Healthlink JAX program! Here is our availability below. Let us know if you would like to do this in person or virtual as our schedule can accommodate either:

Monday, March 31- 9am-12pm; 2pm-3pm

Wednesday, April 2- 9am-2pm

Friday, April 4- 9am-2pm

Monday, April 7- 9am-2pm

Wednesday, April 9- 9am-2pm

Thursday, April 10- 9am-12pm

Lynn- Thank you for connecting everyone and looking forward to meeting!

-Erin

Erin Harris

Office: 904-373-5304 ext. 7022
Email: eharris@telescopehealth.com

From: Sherman, Lynn - Mayor's Office <LSherman@coj.net>
Sent: Thursday, March 13, 2025 11:52 AM
To: Grant, Gregory - JEJE <GGrant@coj.net>
Cc: Erin Harris <eharris@telescopehealth.com>; Joshi, Sunil - Mayor's Office <SJoshi@coj.net>
Subject: RE: eIntroduction: Health Link Jax

Erin,
Let us know your availability to meet.

Kind regards,

Lynn

Lynn C. Sherman, MHA, CCHL
Executive Director of Health Programs
Office of Mayor Donna Deegan | City of Jacksonville
117 W. Duval Street, Suite 400
Jacksonville, FL 32202
lsherman@coj.net
https://www.coj.net



A NEW DAY.

From: Grant, Gregory - JEJE <GGrant@coj.net>
Sent: Tuesday, March 11, 2025 8:21 PM
To: Sherman, Lynn - Mayor's Office <LSherman@coj.net>
Cc: Erin Harris <eharris@telescopehealth.com>
Subject: Re: eIntroduction: Health Link Jax

Lynn: Thank you for connecting. I look forward to you and your team sharing this information to our local small business entrepreneurs. Let's schedule a time to discuss an execution plan. Thanks.

Gregory Grant
Chief of Entrepreneurial Development
EBO/JSEB Administration
Office of Economic Development
City of Jacksonville
117 W. Duval Street, Suite 250

Jacksonville, Florida 32202
Office: 904-255-8832
Email: ggrant@coj.net
Website: Jacksonville.gov/JSEB

Equal Business Opportunity
Jacksonville Small & Emerging Business
Florida has a very broad public records law. Most written communication to or from government officials is a public record available to the public and media upon request. Your e-mail communications may be subject to public disclosure under the Florida Public Records Law (F.S.S.119.07)

From: Sherman, Lynn - Mayor's Office <LSherman@coj.net>
Sent: Tuesday, March 11, 2025 3:55:24 PM
To: Grant, Gregory - JEJE <GGrant@coj.net>
Cc: Erin Harris <eharris@telescopehealth.com>
Subject: eIntroduction: Health Link Jax

Hi Greg,

I hope this message finds you doing well. As the leader of Jacksonville's Small and Emerging Businesses (JSEB), I thought this would be a City initiative that you would want your members to know about.

You may be aware that Mayor Deegan's health team initiated a telehealth emergency room diversion initiative that allows uninsured people to talk directly to a doctor instead of going to the emergency room for an issue that can be treated in a doctor's office. The program also assists them with connecting to a Federally Qualified Health Center that will provide ongoing primary care for employed but uninsured people. Since it began in October 2024, this program has saved local taxpayers 1.4 million dollars.

We want to introduce and connect this program to local small businesses for employees not covered by insurance through their employers. Can you assist us with making them aware of this opportunity for healthcare for their employees?

We would like the opportunity to get in front of them if possible. If not, figure out a way to share the attached collateral. I have attached collateral used to explain the program.

I have copied Erin Harris on this email, who works with Telescope Health. She can help you with how to best offer this opportunity to your small business leaders.

Erin and I look forward to learning your thoughts on this possibility.

Kind regards,

Lynn

Lynn C. Sherman, MHA, CCHL
Executive Director of Health Programs
Office of Mayor Donna Deegan | City of Jacksonville
117 W. Duval Street, Suite 400
Jacksonville, FL 32202
lsherman@coj.net
https://www.coj.net





From: Grant, Gregory - JEJE
To: Erin Harris; Sherman, Lynn - Mayor"s Office
Cc: Joshi, Sunil - Mayor"s Office; Paul Sapia
Subject: Re: eIntroduction: Health Link Jax
Date: Sunday, March 16, 2025 10:50:21 AM
Attachments: image002.png

March 31, at 9am would be perfect. Please send me a meeting invite. Thanks.

Gregory Grant
Chief of Entrepreneurial Development
EBO/JSEB Administration
Office of Economic Development
City of Jacksonville
117 W. Duval Street, Suite 250
Jacksonville, Florida 32202
Office: 904-255-8832
Email: ggrant@coj.net
Website: Jacksonville.gov/JSEB

A New Day.

Equal Business Opportunity
Jacksonville Small & Emerging Business

Florida has a very broad public records law. Most written communication to or from government officials is a public record available to the public and media upon request. Your e-mail communications may be subject to public disclosure under the Florida Public Records Law (F.S.S.119.07)

From: Erin Harris <eharris@telescopehealth.com>
Sent: Friday, March 14, 2025 12:03 PM
To: Sherman, Lynn - Mayor's Office <LSherman@coj.net>; Grant, Gregory - JEJE <GGrant@coj.net>
Cc: Joshi, Sunil - Mayor's Office <SJoshi@coj.net>; Paul Sapia <psapia@telescopehealth.com>
Subject: Re: eIntroduction: Health Link Jax

EXTERNAL EMAIL: This email originated from a non-COJ email address. Do not click any links or open any attachments unless you trust the sender and know the content is safe.

Greg,

Pleasure to meet you and share the Healthlink JAX program! Here is our availability below. Let us know if you would like to do this in person or virtual as our schedule can accommodate either:

Monday, March 31- 9am-12pm; 2pm-3pm

Wednesday, April 2- 9am-2pm

Friday, April 4- 9am-2pm

Monday, April 7- 9am-2pm

Wednesday, April 9- 9am-2pm

Thursday, April 10- 9am-12pm

Lynn- Thank you for connecting everyone and looking forward to meeting!

-Erin

Erin Harris

Office: 904-373-5304 ext. 7022
Email: eharris@telescopehealth.com

From: Sherman, Lynn - Mayor's Office <LSherman@coj.net>
Sent: Thursday, March 13, 2025 11:52 AM
To: Grant, Gregory - JEJE <GGrant@coj.net>
Cc: Erin Harris <eharris@telescopehealth.com>; Joshi, Sunil - Mayor's Office <SJoshi@coj.net>
Subject: RE: eIntroduction: Health Link Jax

Erin,
Let us know your availability to meet.

Kind regards,

Lynn

Lynn C. Sherman, MHA, CCHL
Executive Director of Health Programs
Office of Mayor Donna Deegan | City of Jacksonville
117 W. Duval Street, Suite 400
Jacksonville, FL 32202
lsherman@coj.net
https://www.coj.net



A NEW DAY.

From: Grant, Gregory - JEJE <GGrant@coj.net>
Sent: Tuesday, March 11, 2025 8:21 PM
To: Sherman, Lynn - Mayor's Office <LSherman@coj.net>
Cc: Erin Harris <eharris@telescopehealth.com>
Subject: Re: eIntroduction: Health Link Jax

Lynn: Thank you for connecting. I look forward to you and your team sharing this information to our local small business entrepreneurs. Let's schedule a time to discuss an execution plan. Thanks.

Gregory Grant
Chief of Entrepreneurial Development
EBO/JSEB Administration
Office of Economic Development
City of Jacksonville
117 W. Duval Street, Suite 250

Jacksonville, Florida 32202
Office: 904-255-8832
Email: ggrant@coj.net
Website: Jacksonville.gov/JSEB

Equal Business Opportunity
Jacksonville Small & Emerging Business
Florida has a very broad public records law. Most written communication to or from government officials is a public record available to the public and media upon request. Your e-mail communications may be subject to public disclosure under the Florida Public Records Law (F.S.S.119.07)

From: Sherman, Lynn - Mayor's Office <LSherman@coj.net>
Sent: Tuesday, March 11, 2025 3:55:24 PM
To: Grant, Gregory - JEJE <GGrant@coj.net>
Cc: Erin Harris <eharris@telescopehealth.com>
Subject: eIntroduction: Health Link Jax

Hi Greg,

I hope this message finds you doing well. As the leader of Jacksonville's Small and Emerging Businesses (JSEB), I thought this would be a City initiative that you would want your members to know about.

You may be aware that Mayor Deegan's health team initiated a telehealth emergency room diversion initiative that allows uninsured people to talk directly to a doctor instead of going to the emergency room for an issue that can be treated in a doctor's office. The program also assists them with connecting to a Federally Qualified Health Center that will provide ongoing primary care for employed but uninsured people. Since it began in October 2024, this program has saved local taxpayers 1.4 million dollars.

We want to introduce and connect this program to local small businesses for employees not covered by insurance through their employers. Can you assist us with making them aware of this opportunity for healthcare for their employees?

We would like the opportunity to get in front of them if possible. If not, figure out a way to share the attached collateral. I have attached collateral used to explain the program.

I have copied Erin Harris on this email, who works with Telescope Health. She can help you with how to best offer this opportunity to your small business leaders.

Erin and I look forward to learning your thoughts on this possibility.

Kind regards,

Lynn

Lynn C. Sherman, MHA, CCHL
Executive Director of Health Programs
Office of Mayor Donna Deegan | City of Jacksonville
117 W. Duval Street, Suite 400
Jacksonville, FL 32202
lsherman@coj.net
https://www.coj.net





From: Sherman, Lynn - Mayor"s Office
To: Grant, Gregory - JEJE
Cc: Erin Harris; Joshi, Sunil - Mayor"s Office
Subject: RE: eIntroduction: Health Link Jax
Date: Thursday, March 13, 2025 11:52:54 AM
Attachments: image002.png

Erin,
Let us know your availability to meet.

Kind regards,

Lynn

Lynn C. Sherman, MHA, CCHL
Executive Director of Health Programs
Office of Mayor Donna Deegan | City of Jacksonville
117 W. Duval Street, Suite 400
Jacksonville, FL 32202
lsherman@coj.net
https://www.coj.net



A NEW DAY.

From: Grant, Gregory - JEJE <GGrant@coj.net>
Sent: Tuesday, March 11, 2025 8:21 PM
To: Sherman, Lynn - Mayor's Office <LSherman@coj.net>
Cc: Erin Harris <eharris@telescopehealth.com>
Subject: Re: eIntroduction: Health Link Jax

Lynn: Thank you for connecting. I look forward to you and your team sharing this information to our local small business entrepreneurs. Let's schedule a time to discuss an execution plan. Thanks.

Gregory Grant

Chief of Entrepreneurial Development

EBO/JSEB Administration

Office of Economic Development

City of Jacksonville

117 W. Duval Street, Suite 250

Jacksonville, Florida 32202

Office: 904-255-8832

Email: ggrant@coj.net

Website: Jacksonville.gov/JSEB

Equal Business Opportunity

Jacksonville Small & Emerging Business

Florida has a very broad public records law. Most written communication to or from government officials is a public record available to the public and media upon request. Your e-mail communications may be subject to public disclosure under the Florida Public Records Law (F.S.S.119.07)

From: Sherman, Lynn - Mayor's Office <LSherman@coj.net>

Sent: Tuesday, March 11, 2025 3:55:24 PM

To: Grant, Gregory - JEJE <GGrant@coj.net>

Cc: Erin Harris <eharris@telescopehealth.com>

Subject: eIntroduction: Health Link Jax

Hi Greg,

I hope this message finds you doing well. As the leader of Jacksonville's Small and Emerging Businesses (JSEB), I thought this would be a City initiative that you would want your members to know about.

You may be aware that Mayor Deegan's health team initiated a telehealth emergency room diversion initiative that allows uninsured people to talk directly to a doctor instead of going to the emergency room for an issue that can be treated in a doctor's office. The program also assists them with connecting to a Federally Qualified Health Center that will provide ongoing primary care for employed but uninsured people. Since it began in October 2024, this program has saved local taxpayers 1.4 million dollars.

We want to introduce and connect this program to local small businesses for employees not covered by insurance through their employers. Can you assist us with making them aware of this opportunity for healthcare for their employees?

We would like the opportunity to get in front of them if possible. If not, figure out a

way to share the attached collateral. I have attached collateral used to explain the program.

I have copied Erin Harris on this email, who works with Telescope Health. She can help you with how to best offer this opportunity to your small business leaders.

Erin and I look forward to learning your thoughts on this possibility.

Kind regards,

Lynn

Lynn C. Sherman, MHA, CCHL
Executive Director of Health Programs
Office of Mayor Donna Deegan | City of Jacksonville
117 W. Duval Street, Suite 400
Jacksonville, FL 32202
lsherman@coj.net
https://www.coj.net





From: Grant, Gregory - JEJE
To: Erin Harris; Sherman, Lynn - Mayor"s Office
Cc: Joshi, Sunil - Mayor"s Office; Paul Sapia
Subject: Re: eIntroduction: Health Link Jax
Date: Sunday, March 16, 2025 10:50:09 AM
Attachments: image002.png

March 31, at 9am would be perfect. Please send me a meeting invite. Thanks.

Gregory Grant
Chief of Entrepreneurial Development
EBO/JSEB Administration
Office of Economic Development
City of Jacksonville
117 W. Duval Street, Suite 250
Jacksonville, Florida 32202
Office: 904-255-8832
Email: ggrant@coj.net
Website: Jacksonville.gov/JSEB

A New Day.

Equal Business Opportunity
Jacksonville Small & Emerging Business

Florida has a very broad public records law. Most written communication to or from government officials is a public record available to the public and media upon request. Your e-mail communications may be subject to public disclosure under the Florida Public Records Law (F.S.S.119.07)

From: Erin Harris <eharris@telescopehealth.com>
Sent: Friday, March 14, 2025 12:03 PM
To: Sherman, Lynn - Mayor's Office <LSherman@coj.net>; Grant, Gregory - JEJE <GGrant@coj.net>
Cc: Joshi, Sunil - Mayor's Office <SJoshi@coj.net>; Paul Sapia <psapia@telescopehealth.com>
Subject: Re: eIntroduction: Health Link Jax

EXTERNAL EMAIL: This email originated from a non-COJ email address. Do not click any links or open any attachments unless you trust the sender and know the content is safe.

Greg,

Pleasure to meet you and share the Healthlink JAX program! Here is our availability below. Let us know if you would like to do this in person or virtual as our schedule can accommodate either:

Monday, March 31- 9am-12pm; 2pm-3pm

Wednesday, April 2- 9am-2pm

Friday, April 4- 9am-2pm

Monday, April 7- 9am-2pm

Wednesday, April 9- 9am-2pm

Thursday, April 10- 9am-12pm

Lynn- Thank you for connecting everyone and looking forward to meeting!

-Erin

Erin Harris

Office: 904-373-5304 ext. 7022
Email: eharris@telescopehealth.com

From: Sherman, Lynn - Mayor's Office <LSherman@coj.net>
Sent: Thursday, March 13, 2025 11:52 AM
To: Grant, Gregory - JEJE <GGrant@coj.net>
Cc: Erin Harris <eharris@telescopehealth.com>; Joshi, Sunil - Mayor's Office <SJoshi@coj.net>
Subject: RE: eIntroduction: Health Link Jax

Erin,
Let us know your availability to meet.

Kind regards,

Lynn

Lynn C. Sherman, MHA, CCHL
Executive Director of Health Programs
Office of Mayor Donna Deegan | City of Jacksonville
117 W. Duval Street, Suite 400
Jacksonville, FL 32202
lsherman@coj.net
https://www.coj.net



A NEW DAY.

From: Grant, Gregory - JEJE <GGrant@coj.net>
Sent: Tuesday, March 11, 2025 8:21 PM
To: Sherman, Lynn - Mayor's Office <LSherman@coj.net>
Cc: Erin Harris <eharris@telescopehealth.com>
Subject: Re: eIntroduction: Health Link Jax

Lynn: Thank you for connecting. I look forward to you and your team sharing this information to our local small business entrepreneurs. Let's schedule a time to discuss an execution plan. Thanks.

Gregory Grant
Chief of Entrepreneurial Development
EBO/JSEB Administration
Office of Economic Development
City of Jacksonville
117 W. Duval Street, Suite 250

Jacksonville, Florida 32202
Office: 904-255-8832
Email: ggrant@coj.net
Website: Jacksonville.gov/JSEB

Equal Business Opportunity
Jacksonville Small & Emerging Business
Florida has a very broad public records law. Most written communication to or from government officials is a public record available to the public and media upon request. Your e-mail communications may be subject to public disclosure under the Florida Public Records Law (F.S.S.119.07)

From: Sherman, Lynn - Mayor's Office <LSherman@coj.net>
Sent: Tuesday, March 11, 2025 3:55:24 PM
To: Grant, Gregory - JEJE <GGrant@coj.net>
Cc: Erin Harris <eharris@telescopehealth.com>
Subject: eIntroduction: Health Link Jax

Hi Greg,

I hope this message finds you doing well. As the leader of Jacksonville's Small and Emerging Businesses (JSEB), I thought this would be a City initiative that you would want your members to know about.

You may be aware that Mayor Deegan's health team initiated a telehealth emergency room diversion initiative that allows uninsured people to talk directly to a doctor instead of going to the emergency room for an issue that can be treated in a doctor's office. The program also assists them with connecting to a Federally Qualified Health Center that will provide ongoing primary care for employed but uninsured people. Since it began in October 2024, this program has saved local taxpayers 1.4 million dollars.

We want to introduce and connect this program to local small businesses for employees not covered by insurance through their employers. Can you assist us with making them aware of this opportunity for healthcare for their employees?

We would like the opportunity to get in front of them if possible. If not, figure out a way to share the attached collateral. I have attached collateral used to explain the program.

I have copied Erin Harris on this email, who works with Telescope Health. She can help you with how to best offer this opportunity to your small business leaders.

Erin and I look forward to learning your thoughts on this possibility.

Kind regards,

Lynn

Lynn C. Sherman, MHA, CCHL
Executive Director of Health Programs
Office of Mayor Donna Deegan | City of Jacksonville
117 W. Duval Street, Suite 400
Jacksonville, FL 32202
lsherman@coj.net
https://www.coj.net





From: Sherman, Lynn - Mayor"s Office
To: Grant, Gregory - JEJE
Cc: Erin Harris; Joshi, Sunil - Mayor"s Office
Subject: RE: eIntroduction: Health Link Jax
Date: Thursday, March 13, 2025 11:52:54 AM
Attachments: image002.png

Erin,
Let us know your availability to meet.

Kind regards,

Lynn

Lynn C. Sherman, MHA, CCHL
Executive Director of Health Programs
Office of Mayor Donna Deegan | City of Jacksonville
117 W. Duval Street, Suite 400
Jacksonville, FL 32202
lsherman@coj.net
https://www.coj.net



A NEW DAY.

From: Grant, Gregory - JEJE <GGrant@coj.net>
Sent: Tuesday, March 11, 2025 8:21 PM
To: Sherman, Lynn - Mayor's Office <LSherman@coj.net>
Cc: Erin Harris <eharris@telescopehealth.com>
Subject: Re: eIntroduction: Health Link Jax

Lynn: Thank you for connecting. I look forward to you and your team sharing this information to our local small business entrepreneurs. Let's schedule a time to discuss an execution plan. Thanks.

Gregory Grant

Chief of Entrepreneurial Development

EBO/JSEB Administration

Office of Economic Development

City of Jacksonville

117 W. Duval Street, Suite 250

Jacksonville, Florida 32202

Office: 904-255-8832

Email: ggrant@coj.net

Website: Jacksonville.gov/JSEB

Equal Business Opportunity

Jacksonville Small & Emerging Business

Florida has a very broad public records law. Most written communication to or from government officials is a public record available to the public and media upon request. Your e-mail communications may be subject to public disclosure under the Florida Public Records Law (F.S.S.119.07)

From: Sherman, Lynn - Mayor's Office <LSherman@coj.net>
Sent: Tuesday, March 11, 2025 3:55:24 PM
To: Grant, Gregory - JEJE <GGrant@coj.net>
Cc: Erin Harris <eharris@telescopehealth.com>
Subject: eIntroduction: Health Link Jax

Hi Greg,

I hope this message finds you doing well. As the leader of Jacksonville's Small and Emerging Businesses (JSEB), I thought this would be a City initiative that you would want your members to know about.

You may be aware that Mayor Deegan's health team initiated a telehealth emergency room diversion initiative that allows uninsured people to talk directly to a doctor instead of going to the emergency room for an issue that can be treated in a doctor's office. The program also assists them with connecting to a Federally Qualified Health Center that will provide ongoing primary care for employed but uninsured people. Since it began in October 2024, this program has saved local taxpayers 1.4 million dollars.

We want to introduce and connect this program to local small businesses for employees not covered by insurance through their employers. Can you assist us with making them aware of this opportunity for healthcare for their employees?

We would like the opportunity to get in front of them if possible. If not, figure out a

way to share the attached collateral. I have attached collateral used to explain the program.

I have copied Erin Harris on this email, who works with Telescope Health. She can help you with how to best offer this opportunity to your small business leaders.

Erin and I look forward to learning your thoughts on this possibility.

Kind regards,

Lynn

Lynn C. Sherman, MHA, CCHL
Executive Director of Health Programs
Office of Mayor Donna Deegan | City of Jacksonville
117 W. Duval Street, Suite 400
Jacksonville, FL 32202
lsherman@coj.net
https://www.coj.net





From: Erin Harris
To: Sherman, Lynn - Mayor"s Office; Grant, Gregory - JEJE
Cc: Joshi, Sunil - Mayor"s Office; Paul Sapia
Subject: Re: eIntroduction: Health Link Jax
Date: Friday, March 14, 2025 12:04:15 PM
Attachments: image002.png

EXTERNAL EMAIL: This email originated from a non-COJ email address. Do not click any links or open any attachments unless you trust the sender and know the content is safe.

Greg,

Pleasure to meet you and share the Healthlink JAX program! Here is our availability below. Let us know if you would like to do this in person or virtual as our schedule can accommodate either:

Monday, March 31- 9am-12pm; 2pm-3pm

Wednesday, April 2- 9am-2pm

Friday, April 4- 9am-2pm

Monday, April 7- 9am-2pm

Wednesday, April 9- 9am-2pm

Thursday, April 10- 9am-12pm

Lynn- Thank you for connecting everyone and looking forward to meeting!

-Erin

Erin Harris

Office: 904-373-5304 ext. 7022
Email: eharris@telescopehealth.com

From: Sherman, Lynn - Mayor's Office <LSherman@coj.net>
Sent: Thursday, March 13, 2025 11:52 AM
To: Grant, Gregory - JEJE <GGrant@coj.net>

Cc: Erin Harris <eharris@telescopehealth.com>; Joshi, Sunil - Mayor's Office <SJoshi@coj.net>
Subject: RE: eIntroduction: Health Link Jax

Erin,
Let us know your availability to meet.

Kind regards,

Lynn

Lynn C. Sherman, MHA, CCHL
Executive Director of Health Programs
Office of Mayor Donna Deegan | City of Jacksonville
117 W. Duval Street, Suite 400
Jacksonville, FL 32202
lsherman@coj.net
https://www.coj.net



A NEW DAY.

From: Grant, Gregory - JEJE <GGrant@coj.net>
Sent: Tuesday, March 11, 2025 8:21 PM
To: Sherman, Lynn - Mayor's Office <LSherman@coj.net>
Cc: Erin Harris <eharris@telescopehealth.com>
Subject: Re: eIntroduction: Health Link Jax

Lynn: Thank you for connecting. I look forward to you and your team sharing this

information to our local small business entrepreneurs. Let's schedule a time to discuss an execution plan. Thanks.

Gregory Grant

Chief of Entrepreneurial Development

EBO/JSEB Administration

Office of Economic Development

City of Jacksonville

117 W. Duval Street, Suite 250

Jacksonville, Florida 32202

Office: 904-255-8832

Email: ggrant@coj.net

Website: Jacksonville.gov/JSEB

Equal Business Opportunity

Jacksonville Small & Emerging Business

Florida has a very broad public records law. Most written communication to or from government officials is a public record available to the public and media upon request. Your e-mail communications may be subject to public disclosure under the Florida Public Records Law (F.S.S.119.07)

From: Sherman, Lynn - Mayor's Office <LSherman@coj.net>

Sent: Tuesday, March 11, 2025 3:55:24 PM

To: Grant, Gregory - JEJE <GGrant@coj.net>

Cc: Erin Harris <eharris@telescopehealth.com>

Subject: eIntroduction: Health Link Jax

Hi Greg,

I hope this message finds you doing well. As the leader of Jacksonville's Small and Emerging Businesses (JSEB), I thought this would be a City initiative that you would want your members to know about.

You may be aware that Mayor Deegan's health team initiated a telehealth emergency room diversion initiative that allows uninsured people to talk directly to a doctor instead of going to the emergency room for an issue that can be treated in a doctor's office. The program also assists them with connecting to a Federally Qualified Health Center that will provide ongoing primary care for employed but uninsured people. Since it began in October 2024, this program has saved local taxpayers 1.4 million dollars.

We want to introduce and connect this program to local small businesses for employees not covered by insurance through their employers. Can you assist us with making them aware of this opportunity for healthcare for their employees?

We would like the opportunity to get in front of them if possible. If not, figure out a way to share the attached collateral. I have attached collateral used to explain the program.

I have copied Erin Harris on this email, who works with Telescope Health. She can help you with how to best offer this opportunity to your small business leaders.

Erin and I look forward to learning your thoughts on this possibility.

Kind regards,

Lynn

Lynn C. Sherman, MHA, CCHL
Executive Director of Health Programs
Office of Mayor Donna Deegan | City of Jacksonville
117 W. Duval Street, Suite 400
Jacksonville, FL 32202
lsherman@coj.net
https://www.coj.net





From: Sherman, Lynn - Mayor"s Office
To: Grant, Gregory - JEJE
Cc: Erin Harris; Joshi, Sunil - Mayor"s Office
Subject: RE: eIntroduction: Health Link Jax
Date: Thursday, March 13, 2025 11:52:00 AM
Attachments: image002.png

Erin,
Let us know your availability to meet.

Kind regards,

Lynn

Lynn C. Sherman, MHA, CCHL
Executive Director of Health Programs
Office of Mayor Donna Deegan | City of Jacksonville
117 W. Duval Street, Suite 400
Jacksonville, FL 32202
lsherman@coj.net
https://www.coj.net



A NEW DAY.

From: Grant, Gregory - JEJE <GGrant@coj.net>
Sent: Tuesday, March 11, 2025 8:21 PM
To: Sherman, Lynn - Mayor's Office <LSherman@coj.net>
Cc: Erin Harris <eharris@telescopehealth.com>
Subject: Re: eIntroduction: Health Link Jax

Lynn: Thank you for connecting. I look forward to you and your team sharing this information to our local small business entrepreneurs. Let's schedule a time to discuss an execution plan. Thanks.

Gregory Grant

Chief of Entrepreneurial Development

EBO/JSEB Administration

Office of Economic Development

City of Jacksonville

117 W. Duval Street, Suite 250

Jacksonville, Florida 32202

Office: 904-255-8832

Email: ggrant@coj.net

Website: Jacksonville.gov/JSEB

Equal Business Opportunity

Jacksonville Small & Emerging Business

Florida has a very broad public records law. Most written communication to or from government officials is a public record available to the public and media upon request. Your e-mail communications may be subject to public disclosure under the Florida Public Records Law (F.S.S.119.07)

From: Sherman, Lynn - Mayor's Office <LSherman@coj.net>

Sent: Tuesday, March 11, 2025 3:55:24 PM

To: Grant, Gregory - JEJE <GGrant@coj.net>

Cc: Erin Harris <eharris@telescopehealth.com>

Subject: eIntroduction: Health Link Jax

Hi Greg,

I hope this message finds you doing well. As the leader of Jacksonville's Small and Emerging Businesses (JSEB), I thought this would be a City initiative that you would want your members to know about.

You may be aware that Mayor Deegan's health team initiated a telehealth emergency room diversion initiative that allows uninsured people to talk directly to a doctor instead of going to the emergency room for an issue that can be treated in a doctor's office. The program also assists them with connecting to a Federally Qualified Health Center that will provide ongoing primary care for employed but uninsured people. Since it began in October 2024, this program has saved local taxpayers 1.4 million dollars.

We want to introduce and connect this program to local small businesses for employees not covered by insurance through their employers. Can you assist us with making them aware of this opportunity for healthcare for their employees?

We would like the opportunity to get in front of them if possible. If not, figure out a

way to share the attached collateral. I have attached collateral used to explain the program.

I have copied Erin Harris on this email, who works with Telescope Health. She can help you with how to best offer this opportunity to your small business leaders.

Erin and I look forward to learning your thoughts on this possibility.

Kind regards,

Lynn

Lynn C. Sherman, MHA, CCHL
Executive Director of Health Programs
Office of Mayor Donna Deegan | City of Jacksonville
117 W. Duval Street, Suite 400
Jacksonville, FL 32202
lsherman@coj.net
https://www.coj.net





From: Erin Harris
To: Sherman, Lynn - Mayor"s Office; Grant, Gregory - JEJE
Cc: Joshi, Sunil - Mayor"s Office; Paul Sapia
Subject: Re: eIntroduction: Health Link Jax
Date: Friday, March 14, 2025 12:04:15 PM
Attachments: image002.png

EXTERNAL EMAIL: This email originated from a non-COJ email address. Do not click any links or open any attachments unless you trust the sender and know the content is safe.

Greg,

Pleasure to meet you and share the Healthlink JAX program! Here is our availability below. Let us know if you would like to do this in person or virtual as our schedule can accommodate either:

Monday, March 31- 9am-12pm; 2pm-3pm

Wednesday, April 2- 9am-2pm

Friday, April 4- 9am-2pm

Monday, April 7- 9am-2pm

Wednesday, April 9- 9am-2pm

Thursday, April 10- 9am-12pm

Lynn- Thank you for connecting everyone and looking forward to meeting!

-Erin

Erin Harris

Office: 904-373-5304 ext. 7022
Email: eharris@telescopehealth.com

From: Sherman, Lynn - Mayor's Office <LSherman@coj.net>
Sent: Thursday, March 13, 2025 11:52 AM
To: Grant, Gregory - JEJE <GGrant@coj.net>

Cc: Erin Harris <eharris@telescopehealth.com>; Joshi, Sunil - Mayor's Office <SJoshi@coj.net>
Subject: RE: eIntroduction: Health Link Jax

Erin,
Let us know your availability to meet.

Kind regards,

Lynn

Lynn C. Sherman, MHA, CCHL
Executive Director of Health Programs
Office of Mayor Donna Deegan | City of Jacksonville
117 W. Duval Street, Suite 400
Jacksonville, FL 32202
lsherman@coj.net
https://www.coj.net



A NEW DAY.

From: Grant, Gregory - JEJE <GGrant@coj.net>
Sent: Tuesday, March 11, 2025 8:21 PM
To: Sherman, Lynn - Mayor's Office <LSherman@coj.net>
Cc: Erin Harris <eharris@telescopehealth.com>
Subject: Re: eIntroduction: Health Link Jax

Lynn: Thank you for connecting. I look forward to you and your team sharing this

information to our local small business entrepreneurs. Let's schedule a time to discuss an execution plan. Thanks.

Gregory Grant

Chief of Entrepreneurial Development

EBO/JSEB Administration

Office of Economic Development

City of Jacksonville

117 W. Duval Street, Suite 250

Jacksonville, Florida 32202

Office: 904-255-8832

Email: ggrant@coj.net

Website: Jacksonville.gov/JSEB

Equal Business Opportunity

Jacksonville Small & Emerging Business

Florida has a very broad public records law. Most written communication to or from government officials is a public record available to the public and media upon request. Your e-mail communications may be subject to public disclosure under the Florida Public Records Law (F.S.S.119.07)

From: Sherman, Lynn - Mayor's Office <LSherman@coj.net>

Sent: Tuesday, March 11, 2025 3:55:24 PM

To: Grant, Gregory - JEJE <GGrant@coj.net>

Cc: Erin Harris <eharris@telescopehealth.com>

Subject: eIntroduction: Health Link Jax

Hi Greg,

I hope this message finds you doing well. As the leader of Jacksonville's Small and Emerging Businesses (JSEB), I thought this would be a City initiative that you would want your members to know about.

You may be aware that Mayor Deegan's health team initiated a telehealth emergency room diversion initiative that allows uninsured people to talk directly to a doctor instead of going to the emergency room for an issue that can be treated in a doctor's office. The program also assists them with connecting to a Federally Qualified Health Center that will provide ongoing primary care for employed but uninsured people. Since it began in October 2024, this program has saved local taxpayers 1.4 million dollars.

We want to introduce and connect this program to local small businesses for employees not covered by insurance through their employers. Can you assist us with making them aware of this opportunity for healthcare for their employees?

We would like the opportunity to get in front of them if possible. If not, figure out a way to share the attached collateral. I have attached collateral used to explain the program.

I have copied Erin Harris on this email, who works with Telescope Health. She can help you with how to best offer this opportunity to your small business leaders.

Erin and I look forward to learning your thoughts on this possibility.

Kind regards,

Lynn

Lynn C. Sherman, MHA, CCHL
Executive Director of Health Programs
Office of Mayor Donna Deegan | City of Jacksonville
117 W. Duval Street, Suite 400
Jacksonville, FL 32202
lsherman@coj.net
https://www.coj.net





From: Erin Harris
To: Sherman, Lynn - Mayor"s Office; Grant, Gregory - JEJE
Cc: Joshi, Sunil - Mayor"s Office; Paul Sapia
Subject: Re: eIntroduction: Health Link Jax
Date: Friday, March 14, 2025 12:04:14 PM
Attachments: image002.png

EXTERNAL EMAIL: This email originated from a non-COJ email address. Do not click any links or open any attachments unless you trust the sender and know the content is safe.

Greg,

Pleasure to meet you and share the Healthlink JAX program! Here is our availability below. Let us know if you would like to do this in person or virtual as our schedule can accommodate either:

Monday, March 31- 9am-12pm; 2pm-3pm

Wednesday, April 2- 9am-2pm

Friday, April 4- 9am-2pm

Monday, April 7- 9am-2pm

Wednesday, April 9- 9am-2pm

Thursday, April 10- 9am-12pm

Lynn- Thank you for connecting everyone and looking forward to meeting!

-Erin

Erin Harris

Office: 904-373-5304 ext. 7022
Email: eharris@telescopehealth.com

From: Sherman, Lynn - Mayor's Office <LSherman@coj.net>
Sent: Thursday, March 13, 2025 11:52 AM
To: Grant, Gregory - JEJE <GGrant@coj.net>

Cc: Erin Harris <eharris@telescopehealth.com>; Joshi, Sunil - Mayor's Office <SJoshi@coj.net>
Subject: RE: eIntroduction: Health Link Jax

Erin,
Let us know your availability to meet.

Kind regards,

Lynn

Lynn C. Sherman, MHA, CCHL
Executive Director of Health Programs
Office of Mayor Donna Deegan | City of Jacksonville
117 W. Duval Street, Suite 400
Jacksonville, FL 32202
lsherman@coj.net
https://www.coj.net



A NEW DAY.

From: Grant, Gregory - JEJE <GGrant@coj.net>
Sent: Tuesday, March 11, 2025 8:21 PM
To: Sherman, Lynn - Mayor's Office <LSherman@coj.net>
Cc: Erin Harris <eharris@telescopehealth.com>
Subject: Re: eIntroduction: Health Link Jax

Lynn: Thank you for connecting. I look forward to you and your team sharing this

information to our local small business entrepreneurs. Let's schedule a time to discuss an execution plan. Thanks.

Gregory Grant

Chief of Entrepreneurial Development

EBO/JSEB Administration

Office of Economic Development

City of Jacksonville

117 W. Duval Street, Suite 250

Jacksonville, Florida 32202

Office: 904-255-8832

Email: ggrant@coj.net

Website: Jacksonville.gov/JSEB

Equal Business Opportunity

Jacksonville Small & Emerging Business

Florida has a very broad public records law. Most written communication to or from government officials is a public record available to the public and media upon request. Your e-mail communications may be subject to public disclosure under the Florida Public Records Law (F.S.S.119.07)

From: Sherman, Lynn - Mayor's Office <LSherman@coj.net>

Sent: Tuesday, March 11, 2025 3:55:24 PM

To: Grant, Gregory - JEJE <GGrant@coj.net>

Cc: Erin Harris <eharris@telescopehealth.com>

Subject: eIntroduction: Health Link Jax

Hi Greg,

I hope this message finds you doing well. As the leader of Jacksonville's Small and Emerging Businesses (JSEB), I thought this would be a City initiative that you would want your members to know about.

You may be aware that Mayor Deegan's health team initiated a telehealth emergency room diversion initiative that allows uninsured people to talk directly to a doctor instead of going to the emergency room for an issue that can be treated in a doctor's office. The program also assists them with connecting to a Federally Qualified Health Center that will provide ongoing primary care for employed but uninsured people. Since it began in October 2024, this program has saved local taxpayers 1.4 million dollars.

We want to introduce and connect this program to local small businesses for employees not covered by insurance through their employers. Can you assist us with making them aware of this opportunity for healthcare for their employees?

We would like the opportunity to get in front of them if possible. If not, figure out a way to share the attached collateral. I have attached collateral used to explain the program.

I have copied Erin Harris on this email, who works with Telescope Health. She can help you with how to best offer this opportunity to your small business leaders.

Erin and I look forward to learning your thoughts on this possibility.

Kind regards,

Lynn

Lynn C. Sherman, MHA, CCHL
Executive Director of Health Programs
Office of Mayor Donna Deegan | City of Jacksonville
117 W. Duval Street, Suite 400
Jacksonville, FL 32202
lsherman@coj.net
https://www.coj.net





From:	Grant, Gregory - JEJE
To:	Sherman, Lynn - Mayor"s Office
Cc:	Erin Harris
Subject:	Re: eIntroduction: Health Link Jax
Date:	Tuesday, March 11, 2025 8:20:44 PM
Attachments:	image002.png

Lynn: Thank you for connecting. I look forward to you and your team sharing this information to our local small business entrepreneurs. Let's schedule a time to discuss an execution plan. Thanks.

Gregory Grant

Chief of Entrepreneurial Development

EBO/JSEB Administration

Office of Economic Development

City of Jacksonville

117 W. Duval Street, Suite 250

Jacksonville, Florida 32202

Office: 904-255-8832

Email: ggrant@coj.net

Website: Jacksonville.gov/JSEB

Equal Business Opportunity

Jacksonville Small & Emerging Business

Florida has a very broad public records law. Most written communication to or from government officials is a public record available to the public and media upon request. Your e-mail communications may be subject to public disclosure under the Florida Public Records Law (F.S.S.119.07)

From: Sherman, Lynn - Mayor's Office <LSherman@coj.net>
Sent: Tuesday, March 11, 2025 3:55:24 PM
To: Grant, Gregory - JEJE <GGrant@coj.net>
Cc: Erin Harris <eharris@telescopehealth.com>
Subject: eIntroduction: Health Link Jax

Hi Greg,

I hope this message finds you doing well. As the leader of Jacksonville's Small and Emerging Businesses (JSEB), I thought this would be a City initiative that you would want your members to know about.

You may be aware that Mayor Deegan's health team initiated a telehealth emergency room diversion initiative that allows uninsured people to talk directly to a doctor instead of going to the emergency room for an issue that can be treated in a doctor's office. The program also assists them with connecting to a Federally Qualified Health Center that will provide ongoing primary care for employed but uninsured people. Since it began in October 2024, this program has saved local taxpayers 1.4 million

dollars.

We want to introduce and connect this program to local small businesses for employees not covered by insurance through their employers. Can you assist us with making them aware of this opportunity for healthcare for their employees?

We would like the opportunity to get in front of them if possible. If not, figure out a way to share the attached collateral. I have attached collateral used to explain the program.

I have copied Erin Harris on this email, who works with Telescope Health. She can help you with how to best offer this opportunity to your small business leaders.

Erin and I look forward to learning your thoughts on this possibility.

Kind regards,

Lynn

Lynn C. Sherman, MHA, CCHL
Executive Director of Health Programs
Office of Mayor Donna Deegan | City of Jacksonville
117 W. Duval Street, Suite 400
Jacksonville, FL 32202
lsherman@coj.net
https://www.coj.net



From: Grant, Gregory - JEJE
To: Sherman, Lynn - Mayor"s Office
Cc: Erin Harris
Subject: Re: eIntroduction: Health Link Jax
Date: Tuesday, March 11, 2025 8:20:32 PM
Attachments: image002.png

Lynn: Thank you for connecting. I look forward to you and your team sharing this information to our local small business entrepreneurs. Let's schedule a time to discuss an execution plan. Thanks.

Gregory Grant

Chief of Entrepreneurial Development

EBO/JSEB Administration

Office of Economic Development

City of Jacksonville

117 W. Duval Street, Suite 250

Jacksonville, Florida 32202

Office: 904-255-8832

Email: ggrant@coj.net

Website: Jacksonville.gov/JSEB

Equal Business Opportunity

Jacksonville Small & Emerging Business

Florida has a very broad public records law. Most written communication to or from government officials is a public record available to the public and media upon request. Your e-mail communications may be subject to public disclosure under the Florida Public Records Law (F.S.S.119.07)

From: Sherman, Lynn - Mayor's Office <LSherman@coj.net>
Sent: Tuesday, March 11, 2025 3:55:24 PM
To: Grant, Gregory - JEJE <GGrant@coj.net>
Cc: Erin Harris <eharris@telescopehealth.com>
Subject: eIntroduction: Health Link Jax

Hi Greg,

I hope this message finds you doing well. As the leader of Jacksonville's Small and Emerging Businesses (JSEB), I thought this would be a City initiative that you would want your members to know about.

You may be aware that Mayor Deegan's health team initiated a telehealth emergency room diversion initiative that allows uninsured people to talk directly to a doctor instead of going to the emergency room for an issue that can be treated in a doctor's office. The program also assists them with connecting to a Federally Qualified Health Center that will provide ongoing primary care for employed but uninsured people. Since it began in October 2024, this program has saved local taxpayers 1.4 million

dollars.

We want to introduce and connect this program to local small businesses for employees not covered by insurance through their employers. Can you assist us with making them aware of this opportunity for healthcare for their employees?

We would like the opportunity to get in front of them if possible. If not, figure out a way to share the attached collateral. I have attached collateral used to explain the program.

I have copied Erin Harris on this email, who works with Telescope Health. She can help you with how to best offer this opportunity to your small business leaders.

Erin and I look forward to learning your thoughts on this possibility.

Kind regards,

Lynn

Lynn C. Sherman, MHA, CCHL
Executive Director of Health Programs
Office of Mayor Donna Deegan | City of Jacksonville
117 W. Duval Street, Suite 400
Jacksonville, FL 32202
lsherman@coj.net
https://www.coj.net





From: Erin Harris
To: Grant, Gregory - JEJE; Sherman, Lynn - Mayor"s Office
Cc: Joshi, Sunil - Mayor"s Office; Paul Sapia
Subject: Re: eIntroduction: Health Link Jax
Date: Monday, March 17, 2025 8:46:33 AM
Attachments: image002.png

EXTERNAL EMAIL: This email originated from a non-COJ email address. Do not click any links or open any attachments unless you trust the sender and know the content is safe.

Hi Greg,

Just sent over a Teams invite for March 31st. Looking forward to chatting about Healthlink JAX. Have a great week!

Erin Harris

Office: 904-373-5304 ext. 7022
Email: eharris@telescopehealth.com

From: Grant, Gregory - JEJE <GGrant@coj.net>
Sent: Sunday, March 16, 2025 10:50 AM
To: Erin Harris <eharris@telescopehealth.com>; Sherman, Lynn - Mayor's Office <LSherman@coj.net>
Cc: Joshi, Sunil - Mayor's Office <SJoshi@coj.net>; Paul Sapia <psapia@telescopehealth.com>
Subject: Re: eIntroduction: Health Link Jax

March 31, at 9am would be perfect. Please send me a meeting invite. Thanks.

Gregory Grant
Chief of Entrepreneurial Development
EBO/JSEB Administration
Office of Economic Development
City of Jacksonville
117 W. Duval Street, Suite 250
Jacksonville, Florida 32202
Office: 904-255-8832
Email: ggrant@coj.net
Website: Jacksonville.gov/JSEB

A New Day.

Equal Business Opportunity
Jacksonville Small & Emerging Business

Florida has a very broad public records law. Most written communication to or from government officials is a public record available to the public and media upon request. Your e-mail communications may be subject to public disclosure under the Florida Public Records Law (F.S.S.119.07)

From: Erin Harris <eharris@telescopehealth.com>
Sent: Friday, March 14, 2025 12:03 PM
To: Sherman, Lynn - Mayor's Office <LSherman@coj.net>; Grant, Gregory - JEJE <GGrant@coj.net>
Cc: Joshi, Sunil - Mayor's Office <SJoshi@coj.net>; Paul Sapia <psapia@telescopehealth.com>
Subject: Re: eIntroduction: Health Link Jax

EXTERNAL EMAIL: This email originated from a non-COJ email address. Do not click any links or open any attachments unless you trust the sender and know the content is safe.

Greg,

Pleasure to meet you and share the Healthlink JAX program! Here is our availability below. Let us know if you would like to do this in person or virtual as our schedule can accommodate either:

Monday, March 31- 9am-12pm; 2pm-3pm

Wednesday, April 2- 9am-2pm

Friday, April 4- 9am-2pm

Monday, April 7- 9am-2pm

Wednesday, April 9- 9am-2pm

Thursday, April 10- 9am-12pm

Lynn- Thank you for connecting everyone and looking forward to meeting!

-Erin

Erin Harris

Office: 904-373-5304 ext. 7022
Email: eharris@telescopehealth.com

From: Sherman, Lynn - Mayor's Office <LSherman@coj.net>
Sent: Thursday, March 13, 2025 11:52 AM
To: Grant, Gregory - JEJE <GGrant@coj.net>
Cc: Erin Harris <eharris@telescopehealth.com>; Joshi, Sunil - Mayor's Office <SJoshi@coj.net>
Subject: RE: eIntroduction: Health Link Jax

Erin,
Let us know your availability to meet.

Kind regards,

Lynn

Lynn C. Sherman, MHA, CCHL
Executive Director of Health Programs
Office of Mayor Donna Deegan | City of Jacksonville
117 W. Duval Street, Suite 400
Jacksonville, FL 32202
lsherman@coj.net
https://www.coj.net





From: Grant, Gregory - JEJE <GGrant@coj.net>
Sent: Tuesday, March 11, 2025 8:21 PM
To: Sherman, Lynn - Mayor's Office <LSherman@coj.net>
Cc: Erin Harris <eharris@telescopehealth.com>
Subject: Re: eIntroduction: Health Link Jax

Lynn: Thank you for connecting. I look forward to you and your team sharing this information to our local small business entrepreneurs. Let's schedule a time to discuss an execution plan. Thanks.

Gregory Grant
Chief of Entrepreneurial Development
EBO/JSEB Administration
Office of Economic Development
City of Jacksonville
117 W. Duval Street, Suite 250
Jacksonville, Florida 32202
Office: 904-255-8832
Email: ggrant@coj.net
Website: Jacksonville.gov/JSEB

Equal Business Opportunity
Jacksonville Small & Emerging Business
Florida has a very broad public records law. Most written communication to or from government officials is a public record available to the public and media upon request. Your e-mail communications may be subject to public disclosure under the Florida Public Records Law (F.S.S.119.07)

From: Sherman, Lynn - Mayor's Office <LSherman@coj.net>
Sent: Tuesday, March 11, 2025 3:55:24 PM
To: Grant, Gregory - JEJE <GGrant@coj.net>
Cc: Erin Harris <eharris@telescopehealth.com>
Subject: eIntroduction: Health Link Jax

Hi Greg,

I hope this message finds you doing well. As the leader of Jacksonville's Small and Emerging Businesses (JSEB), I thought this would be a City initiative that you would

want your members to know about.

You may be aware that Mayor Deegan's health team initiated a telehealth emergency room diversion initiative that allows uninsured people to talk directly to a doctor instead of going to the emergency room for an issue that can be treated in a doctor's office. The program also assists them with connecting to a Federally Qualified Health Center that will provide ongoing primary care for employed but uninsured people. Since it began in October 2024, this program has saved local taxpayers 1.4 million dollars.

We want to introduce and connect this program to local small businesses for employees not covered by insurance through their employers. Can you assist us with making them aware of this opportunity for healthcare for their employees?

We would like the opportunity to get in front of them if possible. If not, figure out a way to share the attached collateral. I have attached collateral used to explain the program.

I have copied Erin Harris on this email, who works with Telescope Health. She can help you with how to best offer this opportunity to your small business leaders.

Erin and I look forward to learning your thoughts on this possibility.

Kind regards,

Lynn

Lynn C. Sherman, MHA, CCHL
Executive Director of Health Programs
Office of Mayor Donna Deegan | City of Jacksonville
117 W. Duval Street, Suite 400
Jacksonville, FL 32202
lsherman@coj.net
https://www.coj.net





From: Joshi, Sunil - Mayor"s Office
To: Erin Harris; Grant, Gregory - JEJE; Sherman, Lynn - Mayor"s Office
Cc: Paul Sapia
Subject: RE: eIntroduction: Health Link Jax
Date: Monday, March 17, 2025 8:54:46 AM
Attachments: image002.png

This is great. We will need to be present for the Neighborhoods committee meeting that morning starting at 9:30, but will be able to join the first 30 minutes of this virtual meeting.

See you all then!
Sunil

Sunil Joshi, MD, FACAAI, FAAAAI
Chief Health Officer | Office of Mayor Deegan
117 West Duval Street, Suite 400
Jacksonville, Fl 32202
(p) 904-708-2673
Coj.net



From: Erin Harris <eharris@telescopehealth.com>
Sent: Monday, March 17, 2025 8:46 AM
To: Grant, Gregory - JEJE <GGrant@coj.net>; Sherman, Lynn - Mayor's Office <LSherman@coj.net>
Cc: Joshi, Sunil - Mayor's Office <SJoshi@coj.net>; Paul Sapia <psapia@telescopehealth.com>
Subject: Re: eIntroduction: Health Link Jax

EXTERNAL EMAIL: This email originated from a non-COJ email address. Do not click any links or open any attachments unless you trust the sender and know the content is safe.

Hi Greg,

Just sent over a Teams invite for March 31st. Looking forward to chatting about Healthlink JAX. Have a great week!

Erin Harris

Office: 904-373-5304 ext. 7022

Email: eharris@telescopehealth.com

From: Grant, Gregory - JEJE <GGrant@coj.net>
Sent: Sunday, March 16, 2025 10:50 AM
To: Erin Harris <eharris@telescopehealth.com>; Sherman, Lynn - Mayor's Office <LSherman@coj.net>
Cc: Joshi, Sunil - Mayor's Office <SJoshi@coj.net>; Paul Sapia <psapia@telescopehealth.com>
Subject: Re: eIntroduction: Health Link Jax

March 31, at 9am would be perfect. Please send me a meeting invite. Thanks.

Gregory Grant
Chief of Entrepreneurial Development
EBO/JSEB Administration
Office of Economic Development
City of Jacksonville
117 W. Duval Street, Suite 250
Jacksonville, Florida 32202
Office: 904-255-8832
Email: ggrant@coj.net
Website: Jacksonville.gov/JSEB

A New Day.

Equal Business Opportunity
Jacksonville Small & Emerging Business

Florida has a very broad public records law. Most written communication to or from government officials is a public record available to the public and media upon request. Your e-mail communications may be subject to public disclosure under the Florida Public Records Law (F.S.S.119.07)

From: Erin Harris <eharris@telescopehealth.com>

Sent: Friday, March 14, 2025 12:03 PM
To: Sherman, Lynn - Mayor's Office <LSherman@coj.net>; Grant, Gregory - JEJE <GGrant@coj.net>
Cc: Joshi, Sunil - Mayor's Office <SJoshi@coj.net>; Paul Sapia <psapia@telescopehealth.com>
Subject: Re: eIntroduction: Health Link Jax

EXTERNAL EMAIL: This email originated from a non-COJ email address. Do not click any links or open any attachments unless you trust the sender and know the content is safe.

Greg,

Pleasure to meet you and share the Healthlink JAX program! Here is our availability below. Let us know if you would like to do this in person or virtual as our schedule can accommodate either:

Monday, March 31- 9am-12pm; 2pm-3pm

Wednesday, April 2- 9am-2pm

Friday, April 4- 9am-2pm

Monday, April 7- 9am-2pm

Wednesday, April 9- 9am-2pm

Thursday, April 10- 9am-12pm

Lynn- Thank you for connecting everyone and looking forward to meeting!

-Erin

Erin Harris

Office: 904-373-5304 ext. 7022

Email: eharris@telescopehealth.com

From: Sherman, Lynn - Mayor's Office <LSherman@coj.net>

Sent: Thursday, March 13, 2025 11:52 AM
To: Grant, Gregory - JEJE <GGrant@coj.net>
Cc: Erin Harris <eharris@telescopehealth.com>; Joshi, Sunil - Mayor's Office <SJoshi@coj.net>
Subject: RE: eIntroduction: Health Link Jax

Erin,
Let us know your availability to meet.

Kind regards,

Lynn

Lynn C. Sherman, MHA, CCHL
Executive Director of Health Programs
Office of Mayor Donna Deegan | City of Jacksonville
117 W. Duval Street, Suite 400
Jacksonville, FL 32202
lsherman@coj.net
https://www.coj.net



A NEW DAY.

From: Grant, Gregory - JEJE <GGrant@coj.net>
Sent: Tuesday, March 11, 2025 8:21 PM
To: Sherman, Lynn - Mayor's Office <LSherman@coj.net>
Cc: Erin Harris <eharris@telescopehealth.com>
Subject: Re: eIntroduction: Health Link Jax

Lynn: Thank you for connecting. I look forward to you and your team sharing this information to our local small business entrepreneurs. Let's schedule a time to discuss an execution plan. Thanks.

Gregory Grant

Chief of Entrepreneurial Development

EBO/JSEB Administration

Office of Economic Development

City of Jacksonville

117 W. Duval Street, Suite 250

Jacksonville, Florida 32202

Office: 904-255-8832

Email: ggrant@coj.net

Website: Jacksonville.gov/JSEB

Equal Business Opportunity

Jacksonville Small & Emerging Business

Florida has a very broad public records law. Most written communication to or from government officials is a public record available to the public and media upon request. Your e-mail communications may be subject to public disclosure under the Florida Public Records Law (F.S.S.119.07)

From: Sherman, Lynn - Mayor's Office <LSherman@coj.net>

Sent: Tuesday, March 11, 2025 3:55:24 PM

To: Grant, Gregory - JEJE <GGrant@coj.net>

Cc: Erin Harris <eharris@telescopehealth.com>

Subject: eIntroduction: Health Link Jax

Hi Greg,

I hope this message finds you doing well. As the leader of Jacksonville's Small and Emerging Businesses (JSEB), I thought this would be a City initiative that you would want your members to know about.

You may be aware that Mayor Deegan's health team initiated a telehealth emergency room diversion initiative that allows uninsured people to talk directly to a doctor instead of going to the emergency room for an issue that can be treated in a doctor's office. The program also assists them with connecting to a Federally Qualified Health Center that will provide ongoing primary care for employed but uninsured people. Since it began in October 2024, this program has saved local taxpayers 1.4 million dollars.

We want to introduce and connect this program to local small businesses for employees not covered by insurance through their employers. Can you assist us with making them aware of this opportunity for healthcare for their employees?

We would like the opportunity to get in front of them if possible. If not, figure out a

way to share the attached collateral. I have attached collateral used to explain the program.

I have copied Erin Harris on this email, who works with Telescope Health. She can help you with how to best offer this opportunity to your small business leaders.

Erin and I look forward to learning your thoughts on this possibility.

Kind regards,

Lynn

Lynn C. Sherman, MHA, CCHL
Executive Director of Health Programs
Office of Mayor Donna Deegan | City of Jacksonville
117 W. Duval Street, Suite 400
Jacksonville, FL 32202
lsherman@coj.net
https://www.coj.net





From: Sherman, Lynn - Mayor"s Office
To: Erin Harris
Subject: RE: Faith Leader Lunch
Date: Friday, October 25, 2024 3:31:00 PM
Attachments: image001.png
image002.png
image003.png
image004.png
image005.png
image006.png
image007.png
image008.png

Instead of share my list, can you send me yours, then I will add to it what's missing. I'm sure there is some overlap.

Kind regards,

Lynn

Lynn C. Sherman, MHA, CCHL
Executive Director of Health Programs
Office of Mayor Donna Deegan | City of Jacksonville
117 W. Duval Street, Suite 400
Jacksonville, FL 32202
Office: (904)255-4628
Cell: (904)468-0467
lsherman@coj.net
https://www.coj.net

From: Erin Harris <eharris@telescopehealth.com>
Sent: Friday, October 25, 2024 3:29 PM
To: Sherman, Lynn - Mayor's Office <LSherman@coj.net>; Paul Sapia <psapia@telescopehealth.com>
Cc: Sydney Reid <SReid@telescopehealth.com>
Subject: Faith Leader Lunch

EXTERNAL EMAIL: This email originated from a non-COJ email address. Do not click any links or open any attachments unless you trust the sender and know the content is safe.

Hi Lynn,

I will be working on compiling the list of pastors that you and Paul would like to invite to the lunch on November 12th. I plan to send this list to Munz to see if there is anyone from his network that should receive an invite. Would you mind sending me your list on Monday when you get a chance?

I'll also have Sydney send over the invite image for your approval as well.

Thanks!

-Erin

Erin Harris
Chief Marketing Officer

904-373-5304 EXT 7022
eharris@telescopehealth.com
841 Prudential Drive | Suite 1410 | Jacksonville, FL 32207
telescopehealth.com

From:	Erin Harris
To:	Sherman, Lynn - Mayor"s Office
Subject:	Re: Faith Leader Lunch
Date:	Friday, October 25, 2024 3:32:47 PM
Attachments:	image001.png image002.png image003.png image004.png image005.png image006.png image007.png image008.png

EXTERNAL EMAIL: This email originated from a non-COJ email address. Do not click any links or open any attachments unless you trust the sender and know the content is safe.

Wonderful, I'll tell Paul to share that on Monday with us.

Erin Harris

Office: 904-373-5304 ext. 7022
Email: eharris@telescopehealth.com

From: Sherman, Lynn - Mayor's Office <LSherman@coj.net>
Sent: Friday, October 25, 2024 3:31 PM
To: Erin Harris <eharris@telescopehealth.com>
Subject: RE: Faith Leader Lunch

Instead of share my list, can you send me yours, then I will add to it what's missing. I'm sure there is some overlap.

Kind regards,

Lynn

Lynn C. Sherman, MHA, CCHL
Executive Director of Health Programs
Office of Mayor Donna Deegan | City of Jacksonville
117 W. Duval Street, Suite 400
Jacksonville, FL 32202
Office: (904)255-4628
Cell: (904)468-0467
lsherman@coj.net
https://www.coj.net

From: Erin Harris <eharris@telescopehealth.com>
Sent: Friday, October 25, 2024 3:29 PM
To: Sherman, Lynn - Mayor's Office <LSherman@coj.net>; Paul Sapia <psapia@telescopehealth.com>
Cc: Sydney Reid <SReid@telescopehealth.com>
Subject: Faith Leader Lunch

EXTERNAL EMAIL: This email originated from a non-COJ email address. Do not click any links or open any attachments unless you trust the sender and know the content is safe.

Hi Lynn,

I will be working on compiling the list of pastors that you and Paul would like to invite to the lunch on November 12th. I plan to send this list to Munz to see if there is anyone from his network that should receive an invite. Would you mind sending me your list on Monday when you get a chance?

I'll also have Sydney send over the invite image for your approval as well.

Thanks!

-Erin

Erin Harris
Chief Marketing Officer

904-373-5304 EXT 7022
eharris@telescopehealth.com
841 Prudential Drive | Suite 1410 | Jacksonville, FL 32207
telescopehealth.com

From: Sherman, Lynn - Mayor"s Office
To: Erin Harris; Cantrece Jones
Cc: Paul Sapia
Subject: RE: Faith Leader Lunch Contacts
Date: Monday, October 28, 2024 5:14:00 PM
Attachments: image001.png
image002.png
image003.png
image004.png
image005.png
image006.png
image007.png
image008.png

I added my list and tried to delete any duplication but I'm sure I missed some.

Kind regards,

Lynn

Lynn C. Sherman, MHA, CCHL
Executive Director of Health Programs
Office of Mayor Donna Deegan | City of Jacksonville
117 W. Duval Street, Suite 400
Jacksonville, FL 32202
Office: (904)255-4628
Cell: (904)468-0467
lsherman@coj.net
https://www.coj.net

From: Erin Harris <eharris@telescopehealth.com>
Sent: Monday, October 28, 2024 3:56 PM
To: Sherman, Lynn - Mayor's Office <LSherman@coj.net>; Cantrece Jones <cjones@alladg.com>
Cc: Paul Sapia <psapia@telescopehealth.com>
Subject: Faith Leader Lunch Contacts

EXTERNAL EMAIL: This email originated from a non-COJ email address. Do not click any links or open any attachments unless you trust the sender and know the content is safe.

Hi Lynn and Cantrece,

Here is the list from Paul of his contacts in faith community that he would like to invite

to the lunch on Tuesday, November 12th at Seasons 52. I would love to include leaders that you feel would help spread the word of Healthlink JAX to their community. After I have the full list tomorrow I'll send it over to Michael and the Dalton agency to see if they have any additions. Thanks so much!

HLJ Faith Leader Lunch Nov 2024.xlsx

-Erin

Erin Harris
Chief Marketing Officer

904-373-5304 EXT 7022
eharris@telescopehealth.com

841 Prudential Drive | Suite 1410 | Jacksonville, FL 32207

telescopehealth.com

From: Erin Harris
To: Sherman, Lynn - Mayor"s Office; Cantrece Jones
Cc: Paul Sapia
Subject: Re: Faith Leader Lunch Contacts
Date: Monday, October 28, 2024 5:29:25 PM
Attachments: image001.png
image002.png
image003.png
image004.png
image005.png
image006.png
image007.png
image008.png

EXTERNAL EMAIL: This email originated from a non-COJ email address. Do not click any links or open any attachments unless you trust the sender and know the content is safe.

This is wonderful Lynn. I'll send over the invite for your approval tomorrow. Then you can let us know if there are any you want to personally invite or if you just want to be cc'd on their invite.

Thanks!

Erin Harris

Office: 904-373-5304 ext. 7022
Email: eharris@telescopehealth.com

From: Sherman, Lynn - Mayor's Office <LSherman@coj.net>
Sent: Monday, October 28, 2024 5:14 PM
To: Erin Harris <eharris@telescopehealth.com>; Cantrece Jones <cjones@alladg.com>
Cc: Paul Sapia <psapia@telescopehealth.com>
Subject: RE: Faith Leader Lunch Contacts

I added my list and tried to delete any duplication but I'm sure I missed some.

Kind regards,

Lynn

Lynn C. Sherman, MHA, CCHL
Executive Director of Health Programs
Office of Mayor Donna Deegan | City of Jacksonville
117 W. Duval Street, Suite 400
Jacksonville, FL 32202

Office: (904)255-4628
Cell: (904)468-0467
lsherman@coj.net
https://www.coj.net

From: Erin Harris <eharris@telescopehealth.com>
Sent: Monday, October 28, 2024 3:56 PM
To: Sherman, Lynn - Mayor's Office <LSherman@coj.net>; Cantrece Jones <cjones@alladg.com>
Cc: Paul Sapia <psapia@telescopehealth.com>
Subject: Faith Leader Lunch Contacts

EXTERNAL EMAIL: This email originated from a non-COJ email address. Do not click any links or open any attachments unless you trust the sender and know the content is safe.

Hi Lynn and Cantrece,

Here is the list from Paul of his contacts in faith community that he would like to invite to the lunch on Tuesday, November 12th at Seasons 52. I would love to include leaders that you feel would help spread the word of Healthlink JAX to their community. After I have the full list tomorrow I'll send it over to Michael and the Dalton agency to see if they have any additions. Thanks so much!

HLJ Faith Leader Lunch Nov 2024.xlsx

-Erin

Erin Harris
Chief Marketing Officer

904-373-5304 EXT 7022
eharris@telescopehealth.com
841 Prudential Drive | Suite 1410 | Jacksonville, FL 32207
telescopehealth.com

From: Sherman, Lynn - Mayor"s Office
To: Erin Harris; Cantrece Jones
Cc: Paul Sapia
Subject: RE: Faith Leader Lunch Contacts
Date: Monday, October 28, 2024 5:30:00 PM
Attachments: image001.png
image002.png
image003.png
image004.png
image005.png
image006.png
image007.png
image008.png

You're welcome. I fine with being copied on the invites.

Kind regards,

Lynn

Lynn C. Sherman, MHA, CCHL
Executive Director of Health Programs
Office of Mayor Donna Deegan | City of Jacksonville
117 W. Duval Street, Suite 400
Jacksonville, FL 32202
Office: (904)255-4628
Cell: (904)468-0467
lsherman@coj.net
https://www.coj.net

From: Erin Harris <eharris@telescopehealth.com>
Sent: Monday, October 28, 2024 5:29 PM
To: Sherman, Lynn - Mayor's Office <LSherman@coj.net>; Cantrece Jones <cjones@alladg.com>
Cc: Paul Sapia <psapia@telescopehealth.com>
Subject: Re: Faith Leader Lunch Contacts

EXTERNAL EMAIL: This email originated from a non-COJ email address. Do not click any links or open any attachments unless you trust the sender and know the content is safe.

This is wonderful Lynn. I'll send over the invite for your approval tomorrow. Then you can let us know if there are any you want to personally invite or if you just want to be cc'd on their invite.

Thanks!

Erin Harris

Office: 904-373-5304 ext. 7022

Email: eharris@telescopehealth.com

From: Sherman, Lynn - Mayor's Office <LSherman@coj.net>
Sent: Monday, October 28, 2024 5:14 PM
To: Erin Harris <eharris@telescopehealth.com>; Cantrece Jones <cjones@alladg.com>
Cc: Paul Sapia <psapia@telescopehealth.com>
Subject: RE: Faith Leader Lunch Contacts

I added my list and tried to delete any duplication but I'm sure I missed some.

Kind regards,

Lynn

Lynn C. Sherman, MHA, CCHL
Executive Director of Health Programs
Office of Mayor Donna Deegan | City of Jacksonville
117 W. Duval Street, Suite 400
Jacksonville, FL 32202
Office: (904)255-4628
Cell: (904)468-0467
lsherman@coj.net
https://www.coj.net

From: Erin Harris <eharris@telescopehealth.com>
Sent: Monday, October 28, 2024 3:56 PM
To: Sherman, Lynn - Mayor's Office <LSherman@coj.net>; Cantrece Jones <cjones@alladg.com>
Cc: Paul Sapia <psapia@telescopehealth.com>

Subject: Faith Leader Lunch Contacts

EXTERNAL EMAIL: This email originated from a non-COJ email address. Do not click any links or open any attachments unless you trust the sender and know the content is safe.

Hi Lynn and Cantrece,

Here is the list from Paul of his contacts in faith community that he would like to invite to the lunch on Tuesday, November 12th at Seasons 52. I would love to include leaders that you feel would help spread the word of Healthlink JAX to their community. After I have the full list tomorrow I'll send it over to Michael and the Dalton agency to see if they have any additions. Thanks so much!

HLJ Faith Leader Lunch Nov 2024.xlsx

-Erin

Erin Harris
Chief Marketing Officer

904-373-5304 EXT 7022
eharris@telescopehealth.com

841 Prudential Drive | Suite 1410 | Jacksonville, FL 32207

telescopehealth.com

From: Sherman, Lynn - Mayor"s Office
To: Erin Harris; Paul Sapia
Subject: RE: Faith Leader Lunch
Date: Tuesday, October 29, 2024 10:43:00 AM
Attachments: image001.png
image002.png
image003.png
image004.png
image005.png
image006.png
image007.png
image008.png

My two cents…

Do you think you should add something that will connect this program to their congregants? That's what they really care about and I'm not sure we should make the assumption that they will pick that up from the invitation as it is.

Discover how Healthlink JAX can support all healthcare needs of your uninsured congregants and the surrounding neighborhood.

Free Program!

Kind regards,

Lynn

Lynn C. Sherman, MHA, CCHL
Executive Director of Health Programs
Office of Mayor Donna Deegan | City of Jacksonville
117 W. Duval Street, Suite 400
Jacksonville, FL 32202
Office: (904)255-4628
Cell: (904)468-0467
lsherman@coj.net
https://www.coj.net

From: Erin Harris <eharris@telescopehealth.com>
Sent: Tuesday, October 29, 2024 10:14 AM
To: Sherman, Lynn - Mayor's Office <LSherman@coj.net>; Paul Sapia <psapia@telescopehealth.com>
Subject: Faith Leader Lunch

EXTERNAL EMAIL: This email originated from a non-COJ email address. Do not click any links or open any attachments unless you trust the sender and know the content is safe.

Hi Lynn,

Wanted to obtain your approval before I start sending these out today. Let me know what you think.

Erin Harris
Chief Marketing Officer

904-373-5304 EXT 7022
eharris@telescopehealth.com
841 Prudential Drive | Suite 1410 | Jacksonville, FL 32207
telescopehealth.com

To:	Erin Harris; Paul Sapia
Subject:	RE: Faith Leader Lunch
Date:	Tuesday, October 29, 2024 10:42:40 AM
Attachments:	image001.png image002.png image003.png image004.png image005.png image006.png image007.png image008.png

---

Do you think you should add something that will connect this program to their congregants? That's what they really care about and I'm not sure we should make the assumption that they will pick that up from the invitation as it is.

Discover how Healthlink JAX can support all healthcare needs of your uninsured congregants and the surrounding neighborhood.

Free Program!

Kind regards,

Lynn

Lynn C. Sherman, MHA, CCHL
Executive Director of Health Programs
Office of Mayor Donna Deegan | City of Jacksonville
117 W. Duval Street, Suite 400
Jacksonville, FL 32202
Office: (904)255-4628
Cell: (904)468-0467
lsherman@coj.net
https://www.coj.net

From: Erin Harris <eharris@telescopehealth.com>
Sent: Tuesday, October 29, 2024 10:14 AM
To: Sherman, Lynn - Mayor's Office <LSherman@coj.net>; Paul Sapia <psapia@telescopehealth.com>
Subject: Faith Leader Lunch

EXTERNAL EMAIL: This email originated from a non-COJ email address. Do not click any links or open any attachments unless you trust the sender and know the content is safe.

Hi Lynn,

Wanted to obtain your approval before I start sending these out today. Let me know what you think.



Erin Harris
Chief Marketing Officer

904-373-5304 EXT 7022
eharris@telescopehealth.com
841 Prudential Drive | Suite 1410 | Jacksonville, FL 32207

telescopehealth.com

From: Erin Harris
To: Sherman, Lynn - Mayor"s Office; Paul Sapia
Subject: Re: Faith Leader Lunch
Date: Tuesday, October 29, 2024 10:54:57 AM
Attachments: image001.png
image002.png
image003.png
image004.png
image005.png
image006.png
image007.png
image008.png

EXTERNAL EMAIL: This email originated from a non-COJ email address. Do not click any links or open any attachments unless you trust the sender and know the content is safe.

Yes, we can certainly adjust that on the image. I also thought about including the following written message:

Dear [Faith Leader's Name],

We are excited to invite you to join us for lunch to learn about an impactful initiative that could serve the **healthcare needs of your uninsured congregants** and surrounding community.

In partnership with the **City of Jacksonville,**Healthlink JAX offers **24/7 healthcare access for uninsured residents** in our city. Our team of dedicated doctors and care navigators is available at all hours to provide answers, treat illnesses, refill prescriptions, or perform preventive checkups—for **FREE** to those who need it most.

This is more than healthcare; it's about creating a healthier, stronger Jacksonville. **At this lunch event, we'll share how you and your congregation can access these resources, ask questions, and explore ways we can support the well-being of those in your community.**

Healthlink JAX Faith Leader Lunch

- Date: Tuesday, November 12th
- Time: 12:00pm
- Location: Seasons 52- 5096 Big Island Drive, Jacksonville

Please RSVP by November 7th to ensure we reserve your seat. We're honored to have the chance to partner with you in making a difference and look forward to the opportunity to work together for the well-being of our community.

Erin Harris

Office: 904-373-5304 ext. 7022
Email: eharris@telescopehealth.com

From: Sherman, Lynn - Mayor's Office <LSherman@coj.net>
Sent: Tuesday, October 29, 2024 10:43 AM
To: Erin Harris <eharris@telescopehealth.com>; Paul Sapia <psapia@telescopehealth.com>
Subject: RE: Faith Leader Lunch

My two cents…

Do you think you should add something that will connect this program to their congregants? That's what they really care about and I'm not sure we should make the assumption that they will pick that up from the invitation as it is.

Discover how Healthlink JAX can support all healthcare needs of your uninsured congregants and the surrounding neighborhood.

Free Program!

Kind regards,

Lynn

Lynn C. Sherman, MHA, CCHL
Executive Director of Health Programs
Office of Mayor Donna Deegan | City of Jacksonville
117 W. Duval Street, Suite 400
Jacksonville, FL 32202
Office: (904)255-4628
Cell: (904)468-0467
lsherman@coj.net
https://www.coj.net

From: Erin Harris <eharris@telescopehealth.com>
Sent: Tuesday, October 29, 2024 10:14 AM
To: Sherman, Lynn - Mayor's Office <LSherman@coj.net>; Paul Sapia

<psapia@telescopehealth.com>
Subject: Faith Leader Lunch

EXTERNAL EMAIL: This email originated from a non-COJ email address. Do not click any links or open any attachments unless you trust the sender and know the content is safe.

Hi Lynn,

Wanted to obtain your approval before I start sending these out today. Let me know what you think.

Erin Harris
Chief Marketing Officer

904-373-5304 EXT 7022
eharris@telescopehealth.com
841 Prudential Drive | Suite 1410 | Jacksonville, FL 32207

telescopehealth.com

From: Sherman, Lynn - Mayor"s Office
To: Erin Harris; Paul Sapia
Subject: RE: Faith Leader Lunch
Date: Tuesday, October 29, 2024 10:56:00 AM
Attachments: image001.png
image002.png
image003.png
image004.png
image005.png
image006.png
image007.png
image008.png

I love this message! It is on point.

Kind regards,

Lynn

Lynn C. Sherman, MHA, CCHL
Executive Director of Health Programs
Office of Mayor Donna Deegan | City of Jacksonville
117 W. Duval Street, Suite 400
Jacksonville, FL 32202
Office: (904)255-4628
Cell: (904)468-0467
lsherman@coj.net
https://www.coj.net

From: Erin Harris <eharris@telescopehealth.com>
Sent: Tuesday, October 29, 2024 10:55 AM
To: Sherman, Lynn - Mayor's Office <LSherman@coj.net>; Paul Sapia <psapia@telescopehealth.com>
Subject: Re: Faith Leader Lunch

EXTERNAL EMAIL: This email originated from a non-COJ email address. Do not click any links or open any attachments unless you trust the sender and know the content is safe.

Yes, we can certainly adjust that on the image. I also thought about including the following written message:

Dear [Faith Leader's Name],

We are excited to invite you to join us for lunch to learn about an impactful initiative that could serve the **healthcare needs of your uninsured congregants** and surrounding community.

In partnership with the **City of Jacksonville,**Healthlink JAX offers **24/7 healthcare access for uninsured residents** in our city. Our team of dedicated doctors and care navigators is available at all hours to provide answers, treat illnesses, refill prescriptions, or perform preventive checkups—for **FREE** to those who need it most.

This is more than healthcare; it's about creating a healthier, stronger Jacksonville. **At this lunch event, we'll share how you and your congregation can access these resources, ask questions, and explore ways we can support the well-being of those in your community.**

Healthlink JAX Faith Leader Lunch

- Date: Tuesday, November 12th
- Time: 12:00pm
- Location: Seasons 52- 5096 Big Island Drive, Jacksonville

Please RSVP by November 7th to ensure we reserve your seat. We're honored to have the chance to partner with you in making a difference and look forward to the opportunity to work together for the well-being of our community.

Erin Harris

Office: 904-373-5304 ext. 7022

Email: eharris@telescopehealth.com

From: Sherman, Lynn - Mayor's Office <LSherman@coj.net>
Sent: Tuesday, October 29, 2024 10:43 AM
To: Erin Harris <eharris@telescopehealth.com>; Paul Sapia <psapia@telescopehealth.com>
Subject: RE: Faith Leader Lunch

My two cents…

Do you think you should add something that will connect this program to their congregants? That's what they really care about and I'm not sure we should make

the assumption that they will pick that up from the invitation as it is.

Discover how Healthlink JAX can support all healthcare needs of your uninsured congregants and the surrounding neighborhood.

Free Program!

Kind regards,

Lynn

Lynn C. Sherman, MHA, CCHL
Executive Director of Health Programs
Office of Mayor Donna Deegan | City of Jacksonville
117 W. Duval Street, Suite 400
Jacksonville, FL 32202
Office: (904)255-4628
Cell: (904)468-0467
lsherman@coj.net
https://www.coj.net

From: Erin Harris <eharris@telescopehealth.com>
Sent: Tuesday, October 29, 2024 10:14 AM
To: Sherman, Lynn - Mayor's Office <LSherman@coj.net>; Paul Sapia <psapia@telescopehealth.com>
Subject: Faith Leader Lunch

EXTERNAL EMAIL: This email originated from a non-COJ email address. Do not click any links or open any attachments unless you trust the sender and know the content is safe.

Hi Lynn,

Wanted to obtain your approval before I start sending these out today. Let me know what you think.

Erin Harris



Chief Marketing Officer

904-373-5304 EXT 7022
eharris@telescopehealth.com
841 Prudential Drive | Suite 1410 | Jacksonville, FL 32207

telescopehealth.com

From: Angela Strain
To: Bides, Paula N.; Jessie Roush; Sherman, Lynn - Mayor"s Office; Rogers, Heather; Tice, Kelli; Paul Sapia; Coretta Hill; Lisa Moore
Subject: RE: Find Help Task Force, 10/16
Date: Wednesday, October 30, 2024 3:51:14 PM
Attachments: image002.png
image003.png

EXTERNAL EMAIL: This email originated from a non-COJ email address. Do not click any links or open any attachments unless you trust the sender and know the content is safe.

	11/7: 3-3:30	11/8: 3-3:45	11/14: 10-11	11/18: 9-11
Kelli Tice	Yes	Yes	Yes	Yes
Coretta Hill				
Paul Sapia				
Jessie Roush	Yes	Yes	No	Yes
Paula Bides	No	No	No	Yes
Lynn Sherman	Yes	No	No	No
Lisa Moore Angela Strain	No	No	Yes	Yes – 9-10:30

From: Bides, Paula N. <Paula.Bides@jax.ufl.edu>
Sent: Wednesday, October 30, 2024 3:34 PM
To: Jessie Roush <Jessie.Roush@heart.org>; Sherman, Lynn - Mayor's Office <LSherman@coj.net>; Rogers, Heather <Heather.Rogers@bcbsfl.com>; Tice, Kelli <kelli.tice@bcbsfl.com>; Paul Sapia <psapia@telescopehealth.com>; Coretta Hill <CorettaH@uwnefl.org>; Lisa Moore <lisa.moore@fscj.edu>
Cc: Angela Strain <astrain@wecarejacksonville.org>
Subject: RE: Find Help Task Force, 10/16

CAUTION: This email originated from outside of the organization. Do not click links or open attachments unless you recognize the sender and know the content is safe.

	11/7: 3-3:30	11/8: 3-3:45	11/14: 10-11	11/18: 9-11
Kelli Tice	Yes	Yes	Yes	Yes
Coretta Hill				
Paul Sapia				
Jessie Roush	Yes	Yes	No	Yes
Paula Bides	No	No	No	Yes
Lynn Sherman	Yes	No	No	No
Lisa Moore				

Please see my responses above.

Thank you,

Paula Bides
Director, Community Engagement
paula.bides@jax.ufl.edu
Preferred Pronouns: She/Her
904.244.8416 office
UF Health Jacksonville, UHA
1833 Boulevard, Jacksonville, FL 32206
UFHealthJax.Org | Facebook
Twitter | LinkedIn |YouTube
Hashtag: @UFHealthJax
Urban Health Alliance



From: Jessie Roush <Jessie.Roush@heart.org>
Sent: Wednesday, October 30, 2024 3:23 PM
To: Sherman, Lynn - Mayor's Office <LSherman@coj.net>; Rogers, Heather <Heather.Rogers@bcbsfl.com>; Tice, Kelli <kelli.tice@bcbsfl.com>; Paul Sapia <psapia@telescopehealth.com>; Coretta Hill <CorettaH@uwnefl.org>; Bides, Paula N. <Paula.Bides@jax.ufl.edu>; Lisa Moore <lisa.moore@fscj.edu>
Cc: Angela Strain <astrain@wecarejacksonville.org>
Subject: RE: Find Help Task Force, 10/16

CAUTION! This email came from outside of the UF and UF Health networks. Exercise extra caution clicking links and opening attachments from any and all senders.

Hello,
Please see below for my availability. Thank you, Heather!

Kind regards,

Jessie Roush, MPH
Vice President of Health Strategies
American Heart Association
7751 Baymeadows Rd E #106, Jacksonville, FL 32256
O 904.903.5232 | M 808.824.7755

jessie.roush@heart.org

From: Sherman, Lynn - Mayor's Office <LSherman@coj.net>
Sent: Wednesday, October 30, 2024 3:20 PM
To: Rogers, Heather <Heather.Rogers@bcbsfl.com>; Tice, Kelli <kelli.tice@bcbsfl.com>; Paul Sapia <psapia@telescopehealth.com>; Jessie Roush <Jessie.Roush@heart.org>; Coretta Hill <CorettaH@uwnefl.org>; Paula Bides <Paula.Bides@jax.ufl.edu>; Lisa Moore <lisa.moore@fscj.edu>
Cc: Angela Strain <astrain@wecarejacksonville.org>
Subject: RE: Find Help Task Force, 10/16

Hi Heather,

See my availability below.

Kind regards,

Lynn

Lynn C. Sherman, MHA, CCHL
Executive Director of Health Programs
Office of Mayor Donna Deegan | City of Jacksonville
117 W. Duval Street, Suite 400
Jacksonville, FL 32202
Office: (904)255-4628
Cell: (904)468-0467
lsherman@coj.net
https://www.coj.net

From: Rogers, Heather <Heather.Rogers@bcbsfl.com>
Sent: Wednesday, October 30, 2024 3:13 PM
To: Tice, Kelli <kelli.tice@bcbsfl.com>; Paul Sapia <psapia@telescopehealth.com>; Jessie Roush <Jessie.Roush@heart.org>; Coretta Hill <CorettaH@uwnefl.org>; Paula Bides <Paula.Bides@jax.ufl.edu>; Sherman, Lynn - Mayor's Office <LSherman@coj.net>; Lisa Moore <lisa.moore@fscj.edu>
Cc: Angela Strain <astrain@wecarejacksonville.org>
Subject: Find Help Task Force, 10/16

EXTERNAL EMAIL: This email originated from a non-COJ email address. Do not click any links or open any attachments unless you trust the sender and know the content is safe.

Good afternoon,

I have attached the notes from our Find Help task force that took place on 10/16, please accept my apologies getting them out so late.

We would like to schedule another session with this group to discuss further steps and review the Find Help proposal that has been sent.

Please let me know if you are available below for a follow up meeting:

	11/7: 3-3:30	11/8: 3-3:45	11/14: 10-11	11/18: 9-11
Kelli Tice	Yes	Yes	Yes	Yes
Coretta Hill				
Paul Sapia				
Jessie Roush	Yes	Yes	No	Yes
Paula Bides				
Lynn Sherman	Yes	No	No	No
Lisa Moore				

Once I hear from you, I will schedule. Thank you for your help and have a great day!

Heather Rogers
Executive Administrative Assistant to:
Dr. Kelli Tice, VP Medical Affairs & Chief Health Equity Officer
Email: Heather.Rogers@bcbsfl.com
Florida Blue | 4800 Deerwood Campus Parkway DC4-6 | Jacksonville, FL 32246



We comply with applicable Federal civil rights laws and do not discriminate.
Visit floridablue.com/ndnotice to view our Non-Discrimination policy and find information on our free language assistance services.

Florida Blue is a trade name of Blue Cross and Blue Shield of Florida, Inc. Blue Cross and Blue Shield of Florida, Inc., and its subsidiary and affiliate companies are not responsible for errors or omissions in this e-mail message. Any personal comments made in this e-mail do not reflect the views of Blue Cross and Blue Shield of Florida, Inc. The information contained in this document may be confidential and intended solely for the use of the individual or entity to whom it is addressed. This document may contain material that is privileged or protected from disclosure under applicable law. If you are not the intended recipient or the individual responsible for delivering to the intended recipient, please (1) be advised that any use, dissemination, forwarding, or copying of this document IS STRICTLY

PROHIBITED; and (2) notify sender immediately by telephone and destroy the document. THANK YOU.

From: Bides, Paula N.
To: Jessie Roush; Sherman, Lynn - Mayor"s Office; Rogers, Heather; Tice, Kelli; Paul Sapia; Coretta Hill; Lisa Moore
Cc: Angela Strain
Subject: RE: Find Help Task Force, 10/16
Date: Wednesday, October 30, 2024 3:34:13 PM
Attachments: image003.png
image006.png

EXTERNAL EMAIL: This email originated from a non-COJ email address. Do not click any links or open any attachments unless you trust the sender and know the content is safe.

	11/7: 3-3:30	11/8: 3-3:45	11/14: 10-11	11/18: 9-11
Kelli Tice	Yes	Yes	Yes	Yes
Coretta Hill				
Paul Sapia				
Jessie Roush	Yes	Yes	No	Yes
Paula Bides	No	No	No	Yes
Lynn Sherman	Yes	No	No	No
Lisa Moore				

Please see my responses above.

Thank you,

Paula Bides
Director, Community Engagement
paula.bides@jax.ufl.edu
Preferred Pronouns: She/Her
904.244.8416 office
UF Health Jacksonville, UHA
1833 Boulevard, Jacksonville, FL 32206
UFHealthJax.Org | Facebook
Twitter | LinkedIn |YouTube
Hashtag: @UFHealthJax
Urban Health Alliance

From: Jessie Roush <Jessie.Roush@heart.org>
Sent: Wednesday, October 30, 2024 3:23 PM
To: Sherman, Lynn - Mayor's Office <LSherman@coj.net>; Rogers, Heather <Heather.Rogers@bcbsfl.com>; Tice, Kelli <kelli.tice@bcbsfl.com>; Paul Sapia <psapia@telescopehealth.com>; Coretta Hill <CorettaH@uwnefl.org>; Bides, Paula N.

<Paula.Bides@jax.ufl.edu>; Lisa Moore <lisa.moore@fscj.edu>
Cc: Angela Strain <astrain@wecarejacksonville.org>
Subject: RE: Find Help Task Force, 10/16

CAUTION! This email came from outside of the UF and UF Health networks. Exercise extra caution clicking links and opening attachments from any and all senders.

Hello,
Please see below for my availability. Thank you, Heather!

Kind regards,

Jessie Roush, MPH
Vice President of Health Strategies
American Heart Association
7751 Baymeadows Rd E #106, Jacksonville, FL 32256
O 904.903.5232 | M 808.824.7755
jessie.roush@heart.org

From: Sherman, Lynn - Mayor's Office <LSherman@coj.net>
Sent: Wednesday, October 30, 2024 3:20 PM
To: Rogers, Heather <Heather.Rogers@bcbsfl.com>; Tice, Kelli <kelli.tice@bcbsfl.com>; Paul Sapia <psapia@telescopehealth.com>; Jessie Roush <Jessie.Roush@heart.org>; Coretta Hill <CorettaH@uwnefl.org>; Paula Bides <Paula.Bides@jax.ufl.edu>; Lisa Moore <lisa.moore@fscj.edu>
Cc: Angela Strain <astrain@wecarejacksonville.org>
Subject: RE: Find Help Task Force, 10/16

Hi Heather,

See my availability below.

Kind regards,

Lynn

Lynn C. Sherman, MHA, CCHL
Executive Director of Health Programs
Office of Mayor Donna Deegan | City of Jacksonville
117 W. Duval Street, Suite 400
Jacksonville, FL 32202
Office: (904)255-4628

Cell: (904)468-0467
lsherman@coj.net
https://www.coj.net

From: Rogers, Heather <Heather.Rogers@bcbsfl.com>
Sent: Wednesday, October 30, 2024 3:13 PM
To: Tice, Kelli <kelli.tice@bcbsfl.com>; Paul Sapia <psapia@telescopehealth.com>; Jessie Roush <Jessie.Roush@heart.org>; Coretta Hill <CorettaH@uwnefl.org>; Paula Bides <Paula.Bides@jax.ufl.edu>; Sherman, Lynn - Mayor's Office <LSherman@coj.net>; Lisa Moore <lisa.moore@fscj.edu>
Cc: Angela Strain <astrain@wecarejacksonville.org>
Subject: Find Help Task Force, 10/16

EXTERNAL EMAIL: This email originated from a non-COJ email address. Do not click any links or open any attachments unless you trust the sender and know the content is safe.

Good afternoon,

I have attached the notes from our Find Help task force that took place on 10/16, please accept my apologies getting them out so late.

We would like to schedule another session with this group to discuss further steps and review the Find Help proposal that has been sent.

Please let me know if you are available below for a follow up meeting:

	11/7: 3-3:30	11/8: 3-3:45	11/14: 10-11	11/18: 9-11
Kelli Tice	Yes	Yes	Yes	Yes
Coretta Hill				
Paul Sapia				
Jessie Roush	Yes	Yes	No	Yes
Paula Bides				
Lynn Sherman	Yes	No	No	No
Lisa Moore				

Once I hear from you, I will schedule. Thank you for your help and have a great day!

Heather Rogers
Executive Administrative Assistant to:
Dr. Kelli Tice, VP Medical Affairs & Chief Health Equity Officer
Email: Heather.Rogers@bcbsfl.com
Florida Blue | 4800 Deerwood Campus Parkway DC4-6 | Jacksonville, FL 32246



We comply with applicable Federal civil rights laws and do not discriminate.
Visit floridablue.com/ndnotice to view our Non-Discrimination policy and find information on our free language assistance services.

Florida Blue is a trade name of Blue Cross and Blue Shield of Florida, Inc. Blue Cross and Blue Shield of Florida, Inc., and its subsidiary and affiliate companies are not responsible for errors or omissions in this e-mail message. Any personal comments made in this e-mail do not reflect the views of Blue Cross and Blue Shield of Florida, Inc. The information contained in this document may be confidential and intended solely for the use of the individual or entity to whom it is addressed. This document may contain material that is privileged or protected from disclosure under applicable law. If you are not the intended recipient or the individual responsible for delivering to the intended recipient, please (1) be advised that any use, dissemination, forwarding, or copying of this document IS STRICTLY PROHIBITED; and (2) notify sender immediately by telephone and destroy the document. THANK YOU.

From:	Jessie Roush
To:	Sherman, Lynn - Mayor"s Office; Rogers, Heather; Tice, Kelli; Paul Sapia; Coretta Hill; Paula Bides; Lisa Moore
Cc:	Angela Strain
Subject:	RE: Find Help Task Force, 10/16
Date:	Wednesday, October 30, 2024 3:23:31 PM
Attachments:	image002.png image003.png

EXTERNAL EMAIL: This email originated from a non-COJ email address. Do not click any links or open any attachments unless you trust the sender and know the content is safe.

Hello,
Please see below for my availability. Thank you, Heather!

Kind regards,

Jessie Roush, MPH
Vice President of Health Strategies
American Heart Association
7751 Baymeadows Rd E #106, Jacksonville, FL 32256
O 904.903.5232 | M 808.824.7755
jessie.roush@heart.org

From: Sherman, Lynn - Mayor's Office <LSherman@coj.net>
Sent: Wednesday, October 30, 2024 3:20 PM
To: Rogers, Heather <Heather.Rogers@bcbsfl.com>; Tice, Kelli <kelli.tice@bcbsfl.com>; Paul Sapia <psapia@telescopehealth.com>; Jessie Roush <Jessie.Roush@heart.org>; Coretta Hill <CorettaH@uwnefl.org>; Paula Bides <Paula.Bides@jax.ufl.edu>; Lisa Moore <lisa.moore@fscj.edu>
Cc: Angela Strain <astrain@wecarejacksonville.org>
Subject: RE: Find Help Task Force, 10/16

Hi Heather,

See my availability below.

Kind regards,

Lynn

Lynn C. Sherman, MHA, CCHL
Executive Director of Health Programs
Office of Mayor Donna Deegan | City of Jacksonville
117 W. Duval Street, Suite 400
Jacksonville, FL 32202
Office: (904)255-4628
Cell: (904)468-0467
lsherman@coj.net

https://www.coj.net

From: Rogers, Heather <Heather.Rogers@bcbsfl.com>
Sent: Wednesday, October 30, 2024 3:13 PM
To: Tice, Kelli <kelli.tice@bcbsfl.com>; Paul Sapia <psapia@telescopehealth.com>; Jessie Roush <Jessie.Roush@heart.org>; Coretta Hill <CorettaH@uwnefl.org>; Paula Bides <Paula.Bides@jax.ufl.edu>; Sherman, Lynn - Mayor's Office <LSherman@coj.net>; Lisa Moore <lisa.moore@fscj.edu>
Cc: Angela Strain <astrain@wecarejacksonville.org>
Subject: Find Help Task Force, 10/16

EXTERNAL EMAIL: This email originated from a non-COJ email address. Do not click any links or open any attachments unless you trust the sender and know the content is safe.

Good afternoon,

I have attached the notes from our Find Help task force that took place on 10/16, please accept my apologies getting them out so late.

We would like to schedule another session with this group to discuss further steps and review the Find Help proposal that has been sent.

Please let me know if you are available below for a follow up meeting:

	11/7: 3-3:30	11/8: 3-3:45	11/14: 10-11	11/18: 9-11
Kelli Tice	Yes	Yes	Yes	Yes
Coretta Hill				
Paul Sapia				
Jessie Roush	Yes	Yes	No	Yes
Paula Bides				
Lynn Sherman	Yes	No	No	No
Lisa Moore				

Once I hear from you, I will schedule. Thank you for your help and have a great day!

Heather Rogers

Executive Administrative Assistant to:
Dr. Kelli Tice, VP Medical Affairs & Chief Health Equity Officer
Email: Heather.Rogers@bcbsfl.com
Florida Blue | 4800 Deerwood Campus Parkway DC4-6 | Jacksonville, FL 32246



We comply with applicable Federal civil rights laws and do not discriminate.
Visit floridablue.com/ndnotice to view our Non-Discrimination policy and find information on our free language assistance services.

Florida Blue is a trade name of Blue Cross and Blue Shield of Florida, Inc. Blue Cross and Blue Shield of Florida, Inc., and its subsidiary and affiliate companies are not responsible for errors or omissions in this e-mail message. Any personal comments made in this e-mail do not reflect the views of Blue Cross and Blue Shield of Florida, Inc. The information contained in this document may be confidential and intended solely for the use of the individual or entity to whom it is addressed. This document may contain material that is privileged or protected from disclosure under applicable law. If you are not the intended recipient or the individual responsible for delivering to the intended recipient, please (1) be advised that any use, dissemination, forwarding, or copying of this document IS STRICTLY PROHIBITED; and (2) notify sender immediately by telephone and destroy the document. THANK YOU.

From:	Sherman, Lynn - Mayor"s Office
To:	Rogers, Heather; Tice, Kelli; Paul Sapia; Jessie Roush; Coretta Hill; Paula Bides; Lisa Moore
Cc:	Angela Strain
Subject:	RE: Find Help Task Force, 10/16
Date:	Wednesday, October 30, 2024 3:20:00 PM
Attachments:	image001.png

Hi Heather,

See my availability below.

Kind regards,

Lynn

Lynn C. Sherman, MHA, CCHL
Executive Director of Health Programs
Office of Mayor Donna Deegan | City of Jacksonville
117 W. Duval Street, Suite 400
Jacksonville, FL 32202
Office: (904)255-4628
Cell: (904)468-0467
lsherman@coj.net
https://www.coj.net

From: Rogers, Heather <Heather.Rogers@bcbsfl.com>
Sent: Wednesday, October 30, 2024 3:13 PM
To: Tice, Kelli <kelli.tice@bcbsfl.com>; Paul Sapia <psapia@telescopehealth.com>; Jessie Roush <Jessie.Roush@heart.org>; Coretta Hill <CorettaH@uwnefl.org>; Paula Bides <Paula.Bides@jax.ufl.edu>; Sherman, Lynn - Mayor's Office <LSherman@coj.net>; Lisa Moore <lisa.moore@fscj.edu>
Cc: Angela Strain <astrain@wecarejacksonville.org>
Subject: Find Help Task Force, 10/16

EXTERNAL EMAIL: This email originated from a non-COJ email address. Do not click any links or open any attachments unless you trust the sender and know the content is safe.

Good afternoon,

I have attached the notes from our Find Help task force that took place on 10/16, please

accept my apologies getting them out so late.

We would like to schedule another session with this group to discuss further steps and review the Find Help proposal that has been sent.

Please let me know if you are available below for a follow up meeting:

	11/7: 3-3:30	11/8: 3-3:45	11/14: 10-11	11/18: 9-11
Kelli Tice	Yes	Yes	Yes	Yes
Coretta Hill				
Paul Sapia				
Jessie Roush				
Paula Bides				
Lynn Sherman	Yes	No	No	No
Lisa Moore				

Once I hear from you, I will schedule. Thank you for your help and have a great day!

Heather Rogers
Executive Administrative Assistant to:
Dr. Kelli Tice, VP Medical Affairs & Chief Health Equity Officer
Email: Heather.Rogers@bcbsfl.com
Florida Blue | 4800 Deerwood Campus Parkway DC4-6 | Jacksonville, FL 32246

We comply with applicable Federal civil rights laws and do not discriminate.
Visit floridablue.com/ndnotice to view our Non-Discrimination policy and find information on our free language assistance services.

Florida Blue is a trade name of Blue Cross and Blue Shield of Florida, Inc. Blue Cross and Blue Shield of Florida, Inc., and its subsidiary and affiliate companies are not responsible for errors or omissions in this e-mail message. Any personal comments made in this e-mail do not reflect the views of Blue Cross and Blue Shield of Florida, Inc. The information contained in this document may be confidential and intended solely for the use of the individual or entity to whom it is addressed. This document may contain material that is privileged or protected from disclosure under applicable law. If you are not the intended recipient or the individual responsible for delivering to the intended recipient, please (1) be advised that any use, dissemination, forwarding, or copying of this document IS STRICTLY PROHIBITED; and (2) notify sender immediately by telephone and destroy the document. THANK YOU.

From: Paul Sapia
To: Angela Strain; Bides, Paula N.; Jessie Roush; Sherman, Lynn - Mayor"s Office; Rogers, Heather; Tice, Kelli; Coretta Hill; Lisa Moore
Subject: RE: Find Help Task Force, 10/16
Date: Wednesday, October 30, 2024 7:55:54 PM
Attachments: image004.png
image005.png
image006.png
image007.png
image008.png
image009.png
image010.png
image011.png
image013.png
image014.png

EXTERNAL EMAIL: This email originated from a non-COJ email address. Do not click any links or open any attachments unless you trust the sender and know the content is safe.

	11/7: 3-3:30	11/8: 3-3:45	11/14: 10-11	11/18: 9-11
Kelli Tice	Yes	Yes	Yes	Yes
Coretta Hill				
Paul Sapia	Yes	Yes	No	Yes
Jessie Roush	Yes	Yes	No	Yes
Paula Bides	No	No	No	Yes
Lynn Sherman	Yes	No	No	No
Lisa Moore Angela Strain	No	No	Yes	Yes – 9-10:30

Paul Sapia, MHA
Chief Population Health Officer

904-373-5304 ext.7008
904-553-6091
psapia@telescopehealthcom

841 Prudential Drive | Suite 1410 | Jacksonville, FL 32207

telescopehealth.com

From: Angela Strain <astrain@wecarejacksonville.org>
Sent: Wednesday, October 30, 2024 3:51 PM
To: Bides, Paula N. <Paula.Bides@jax.ufl.edu>; Jessie Roush <Jessie.Roush@heart.org>; Sherman, Lynn - Mayor's Office <LSherman@coj.net>; Rogers, Heather <Heather.Rogers@bcbsfl.com>; Tice, Kelli <kelli.tice@bcbsfl.com>; Paul Sapia <psapia@telescopehealth.com>; Coretta Hill

<CorettaH@uwnefl.org>; Lisa Moore <lisa.moore@fscj.edu>
Subject: RE: Find Help Task Force, 10/16

	11/7: 3-3:30	11/8: 3-3:45	11/14: 10-11	11/18: 9-11
Kelli Tice	Yes	Yes	Yes	Yes
Coretta Hill				
Paul Sapia				
Jessie Roush	Yes	Yes	No	Yes
Paula Bides	No	No	No	Yes
Lynn Sherman	Yes	No	No	No
Lisa Moore Angela Strain	No	No	Yes	Yes – 9-10:30

From: Bides, Paula N. <Paula.Bides@jax.ufl.edu>
Sent: Wednesday, October 30, 2024 3:34 PM
To: Jessie Roush <Jessie.Roush@heart.org>; Sherman, Lynn - Mayor's Office <LSherman@coj.net>; Rogers, Heather <Heather.Rogers@bcbsfl.com>; Tice, Kelli <kelli.tice@bcbsfl.com>; Paul Sapia <psapia@telescopehealth.com>; Coretta Hill <CorettaH@uwnefl.org>; Lisa Moore <lisa.moore@fscj.edu>
Cc: Angela Strain <astrain@wecarejacksonville.org>
Subject: RE: Find Help Task Force, 10/16

CAUTION: This email originated from outside of the organization. Do not click links or open attachments unless you recognize the sender and know the content is safe.

	11/7: 3-3:30	11/8: 3-3:45	11/14: 10-11	11/18: 9-11
Kelli Tice	Yes	Yes	Yes	Yes
Coretta Hill				
Paul Sapia				
Jessie Roush	Yes	Yes	No	Yes
Paula Bides	No	No	No	Yes
Lynn Sherman	Yes	No	No	No
Lisa Moore				

Please see my responses above.

Thank you,

Paula Bides
Director, Community Engagement
paula.bides@jax.ufl.edu
Preferred Pronouns: She/Her
904.244.8416 office
UF Health Jacksonville, UHA
1833 Boulevard, Jacksonville, FL 32206

UFHealthJax.Org | Facebook
Twitter | LinkedIn |YouTube
Hashtag: @UFHealthJax
Urban Health Alliance

From: Jessie Roush <Jessie.Roush@heart.org>
Sent: Wednesday, October 30, 2024 3:23 PM
To: Sherman, Lynn - Mayor's Office <LSherman@coj.net>; Rogers, Heather <Heather.Rogers@bcbsfl.com>; Tice, Kelli <kelli.tice@bcbsfl.com>; Paul Sapia <psapia@telescopehealth.com>; Coretta Hill <CorettaH@uwnefl.org>; Bides, Paula N. <Paula.Bides@jax.ufl.edu>; Lisa Moore <lisa.moore@fscj.edu>
Cc: Angela Strain <astrain@wecarejacksonville.org>
Subject: RE: Find Help Task Force, 10/16

CAUTION! This email came from outside of the UF and UF Health networks. Exercise extra caution clicking links and opening attachments from any and all senders.

Hello,
Please see below for my availability. Thank you, Heather!

Kind regards,

Jessie Roush, MPH
Vice President of Health Strategies
American Heart Association
7751 Baymeadows Rd E #106, Jacksonville, FL 32256
O 904.903.5232 | M 808.824.7755
jessie.roush@heart.org

From: Sherman, Lynn - Mayor's Office <LSherman@coj.net>
Sent: Wednesday, October 30, 2024 3:20 PM
To: Rogers, Heather <Heather.Rogers@bcbsfl.com>; Tice, Kelli <kelli.tice@bcbsfl.com>; Paul Sapia <psapia@telescopehealth.com>; Jessie Roush <Jessie.Roush@heart.org>; Coretta Hill <CorettaH@uwnefl.org>; Paula Bides <Paula.Bides@jax.ufl.edu>; Lisa Moore <lisa.moore@fscj.edu>

Cc: Angela Strain <astrain@wecarejacksonville.org>
Subject: RE: Find Help Task Force, 10/16

Hi Heather,

See my availability below.

Kind regards,

Lynn

Lynn C. Sherman, MHA, CCHL
Executive Director of Health Programs
Office of Mayor Donna Deegan | City of Jacksonville
117 W. Duval Street, Suite 400
Jacksonville, FL 32202
Office: (904)255-4628
Cell: (904)468-0467
lsherman@coj.net
https://www.coj.net

From: Rogers, Heather <Heather.Rogers@bcbsfl.com>
Sent: Wednesday, October 30, 2024 3:13 PM
To: Tice, Kelli <kelli.tice@bcbsfl.com>; Paul Sapia <psapia@telescopehealth.com>; Jessie Roush <Jessie.Roush@heart.org>; Coretta Hill <CorettaH@uwnefl.org>; Paula Bides <Paula.Bides@jax.ufl.edu>; Sherman, Lynn - Mayor's Office <LSherman@coj.net>; Lisa Moore <lisa.moore@fscj.edu>
Cc: Angela Strain <astrain@wecarejacksonville.org>
Subject: Find Help Task Force, 10/16

EXTERNAL EMAIL: This email originated from a non-COJ email address. Do not click any links or open any attachments unless you trust the sender and know the content is safe.

Good afternoon,

I have attached the notes from our Find Help task force that took place on 10/16, please accept my apologies getting them out so late.

We would like to schedule another session with this group to discuss further steps and review the Find Help proposal that has been sent.

Please let me know if you are available below for a follow up meeting:

	11/7: 3-3:30	11/8: 3-3:45	11/14: 10-11	11/18: 9-11
Kelli Tice	Yes	Yes	Yes	Yes
Coretta Hill				
Paul Sapia				
Jessie Roush	Yes	Yes	No	Yes
Paula Bides				
Lynn Sherman	Yes	No	No	No
Lisa Moore				

Once I hear from you, I will schedule. Thank you for your help and have a great day!

Heather Rogers
Executive Administrative Assistant to:
Dr. Kelli Tice, VP Medical Affairs & Chief Health Equity Officer
Email: Heather.Rogers@bcbsfl.com
Florida Blue | 4800 Deerwood Campus Parkway DC4-6 | Jacksonville, FL 32246



We comply with applicable Federal civil rights laws and do not discriminate.
Visit //floridablue.com/ndnotice to view our Non-Discrimination policy and find information on our free language assistance services.

Florida Blue is a trade name of Blue Cross and Blue Shield of Florida, Inc. Blue Cross and Blue Shield of Florida, Inc., and its subsidiary and affiliate companies are not responsible for errors or omissions in this e-mail message. Any personal comments made in this e-mail do not reflect the views of Blue Cross and Blue Shield of Florida, Inc. The information contained in this document may be confidential and intended solely for the use of the individual or entity to whom it is addressed. This document may contain material that is privileged or protected from disclosure under applicable law. If you are not the intended recipient or the individual responsible for delivering to the intended recipient, please (1) be advised that any use, dissemination, forwarding, or copying of this document IS STRICTLY PROHIBITED; and (2) notify sender immediately by telephone and destroy the document. THANK YOU.

From:	Chris Obarski
To:	Jamie Valet
Cc:	Stacey Bennett; Natalia Caballero; psapia@telescopehealth.com; Joshi, Sunil - Mayor"s Office
Subject:	Re: First Coast Connect Thank you!
Date:	Monday, March 24, 2025 12:21:40 PM
Attachments:	image001.png image002.png image003.png image004.png

EXTERNAL EMAIL: This email originated from a non-COJ email address. Do not click any links or open any attachments unless you trust the sender and know the content is safe.

Thank you for sharing this, Jamie…it was our pleasure. We've shared this on social media just a little bit ago.

If there's anything you need from us in the future, please let us know.

Thank you.

chris obarski
public relations supervisor

c: 636.233.0229
cobarski@daltonagency.com
140 w. monroe st.
jacksonville, fl 32202

CONFIDENTIALITY NOTICE: This communication may include confidential information and is intended only for the use of the addressee(s). If you are not the intended recipient, please notify the sender immediately and do not disclose, store or copy the e-mail or any related attachments. Are you actually reading this?

From: Jamie Valet <jvalet@wjct.org>
Date: Monday, March 24, 2025 at 10:35 AM
To: Chris Obarski <cobarski@daltonagency.com>
Cc: Stacey Bennett <sbennett@wjct.org>, Natalia Caballero <ncaballero@daltonagency.com>, psapia@telescopehealth.com <psapia@telescopehealth.com>, Joshi, Sunil - Mayor's Office <sjoshi@coj.net>
Subject: First Coast Connect Thank you!

> Hi Paul & Dr. Joshi,

We were so grateful you were able to be on FCC this morning. What a great conversation!

Here is a link to the segment:
https://www.youtube.com/live/tl3XGNG6AY4?si=CA-jWHLc2rXo-ohw

Chris & Natalie, thanks as well for all your help coordinating and the prep beforehand! You were so helpful!

Thank you again and do keep in touch and let us know if you have anything else going on that you think our listeners would be interested in hearing about. We'd love to see you back!

Best,

Jamie & Stacey

From: Drinks, Michelle
To: TenBroeck, Angela - JCOD; Paul Sapia
Cc: Arikawa, Andrea; Marchio, Jamie; Ross, Jenifer; Niemczyk, Meghan
Subject: Re: Funding Opportunities
Date: Thursday, January 16, 2025 11:37:47 AM

EXTERNAL EMAIL: This email originated from a non-COJ email address. Do not click any links or open any attachments unless you trust the sender and know the content is safe.

Awesome!

Paul and Angela, please see dates of availability for the UNF team for a Zoom meeting to discuss funding opportunities.

Friday, January 17th at 12p
Thursday, January 30th at 10a or after 230p
Monday, February 3rd between 1p-3p
Tuesday, February 4th at 11a

Michelle L. Drinks

From: Marchio, Jamie <jamie.marchio@unf.edu>
Sent: Wednesday, January 15, 2025 4:04:50 PM
To: Drinks, Michelle <michelle.drinks@unf.edu>
Cc: atenbroeck@coj.net <atenbroeck@coj.net>; Arikawa, Andrea <a.arikawa@unf.edu>
Subject: Re: UNF Nourish to Flourish/CCFP

Hi Michelle,

Yes, 1000%! Let's go!

Get Outlook for iOS

From: Drinks, Michelle <michelle.drinks@unf.edu>
Sent: Wednesday, January 15, 2025 2:08:13 PM
To: Marchio, Jamie <jamie.marchio@unf.edu>
Cc: atenbroeck@coj.net <atenbroeck@coj.net>; Arikawa, Andrea <a.arikawa@unf.edu>
Subject: UNF Nourish to Flourish/CCFP

Hi Jamie,

During our meeting today Angela mentioned the Child Care Food Program (CCFP) at the Department of Health which is very closely aligned to Nourish to Flourish. This opportunity adds a

component of profiting $5.46 per meal. Additionally, becoming CCFP provider would bring to fruition the vision of the Benefactor - to become a national program. I have attached additional information for you to review.

There is an upcoming info session that Angela would like for us to attend. I have copied her on this email so that we can begin dialogue. Dr. Arikawa mentioned interns could also assist.

Michelle L. Drinks

From: TenBroeck, Angela - JCOD
To: Drinks, Michelle; Paul Sapia
Cc: Arikawa, Andrea; Marchio, Jamie; Ross, Jenifer; Niemczyk, Meghan
Subject: Re: Funding Opportunities
Date: Thursday, January 16, 2025 11:39:07 AM

I have found a few opportunities for funding. I have sent them to a few of you. I want to understand interest. Michelle I sent them to the wrong Michelle. I will resend

Angela TenBroeck
City of Jacksonville | Urban Ag, Agriculture, Agro- Ecology and Land Use Policy
117 W. Duval St.
Suite 240B rm 7
Jacksonville, FL 32202
O - 9042555034
C - 9049142020
E – atenbroeck@coj.net
We can change the hunger Landscape – one farm at a time!

Ag Woman of the Year 2021

Please forgive any typos writing on a small screen.

From: Drinks, Michelle <michelle.drinks@unf.edu>
Sent: Thursday, January 16, 2025 11:37:38 AM
To: TenBroeck, Angela - JCOD <ATenbroeck@coj.net>; Paul Sapia <Psapia@telescopehealth.com>
Cc: Arikawa, Andrea <a.arikawa@unf.edu>; Marchio, Jamie <jamie.marchio@unf.edu>; Ross, Jenifer <j.ross@unf.edu>; Niemczyk, Meghan <m.niemczyk@unf.edu>
Subject: Re: Funding Opportunities

EXTERNAL EMAIL: This email originated from a non-COJ email address. Do not click any links or open any attachments unless you trust the sender and know the content is safe.

Awesome!

Paul and Angela, please see dates of availability for the UNF team for a Zoom meeting to discuss funding opportunities.

Friday, January 17th at 12p
Thursday, January 30th at 10a or after 230p
Monday, February 3rd between 1p-3p
Tuesday, February 4th at 11a

Michelle L. Drinks

From: Marchio, Jamie <jamie.marchio@unf.edu>
Sent: Wednesday, January 15, 2025 4:04:50 PM
To: Drinks, Michelle <michelle.drinks@unf.edu>
Cc: atenbroeck@coj.net <atenbroeck@coj.net>; Arikawa, Andrea <a.arikawa@unf.edu>
Subject: Re: UNF Nourish to Flourish/CCFP

Hi Michelle,

Yes, 1000%! Let's go!

Get Outlook for iOS

From: Drinks, Michelle <michelle.drinks@unf.edu>
Sent: Wednesday, January 15, 2025 2:08:13 PM
To: Marchio, Jamie <jamie.marchio@unf.edu>
Cc: atenbroeck@coj.net <atenbroeck@coj.net>; Arikawa, Andrea <a.arikawa@unf.edu>
Subject: UNF Nourish to Flourish/CCFP

Hi Jamie,

During our meeting today Angela mentioned the Child Care Food Program (CCFP) at the Department of Health which is very closely aligned to Nourish to Flourish. This opportunity adds a component of profiting $5.46 per meal. Additionally, becoming CCFP provider would bring to fruition the vision of the Benefactor - to become a national program. I have attached additional information for you to review.

There is an upcoming info session that Angela would like for us to attend. I have copied her on this email so that we can begin dialogue. Dr. Arikawa mentioned interns could also assist.

Michelle L. Drinks

From: Drinks, Michelle
To: TenBroeck, Angela - JCOD; Paul Sapia
Cc: Arikawa, Andrea; Marchio, Jamie; Ross, Jenifer; Niemczyk, Meghan
Subject: RE: Funding Opportunities
Date: Thursday, January 16, 2025 12:14:39 PM

EXTERNAL EMAIL: This email originated from a non-COJ email address. Do not click any links or open any attachments unless you trust the sender and know the content is safe.

For the Center, we are truly focusing on the sustainability of the current programs. We don't have the resources to maintain let alone start new programs.

Collaborating with other organizations would be ideal. City contracts with consistent income like the one you mentioned (CCFP) would be a great partnership and help sustain programs. This would also allow us to expand the current programs to serve more individuals.

I think student engagement (internships, TLO's clinical rotations, etc.) and research are probably the main interests of the Department, but I will let Dr. Arikawa speak to that.

Michelle L. Drinks

From: TenBroeck, Angela - JCOD <ATenbroeck@coj.net>
Sent: Thursday, January 16, 2025 11:39 AM
To: Drinks, Michelle <michelle.drinks@unf.edu>; Paul Sapia <Psapia@telescopehealth.com>
Cc: Arikawa, Andrea <a.arikawa@unf.edu>; Marchio, Jamie <jamie.marchio@unf.edu>; Ross, Jenifer <j.ross@unf.edu>; Niemczyk, Meghan <m.niemczyk@unf.edu>
Subject: Re: Funding Opportunities

I have found a few opportunities for funding. I have sent them to a few of you. I want to understand interest. Michelle I sent them to the wrong Michelle. I will resend

Angela TenBroeck
City of Jacksonville | Urban Ag, Agriculture, Agro- Ecology and Land Use Policy
117 W. Duval St.
Suite 240B rm 7
Jacksonville, FL 32202
O - 9042555034
C - 9049142020
E – atenbroeck@coj.net
We can change the hunger Landscape – one farm at a time!

Ag Woman of the Year 2021

Please forgive any typos writing on a small screen.

From: Drinks, Michelle <michelle.drinks@unf.edu>
Sent: Thursday, January 16, 2025 11:37:38 AM
To: TenBroeck, Angela - JCOD <ATenbroeck@coj.net>; Paul Sapia <Psapia@telescopehealth.com>
Cc: Arikawa, Andrea <a.arikawa@unf.edu>; Marchio, Jamie <jamie.marchio@unf.edu>; Ross, Jenifer <j.ross@unf.edu>; Niemczyk, Meghan <m.niemczyk@unf.edu>
Subject: Re: Funding Opportunities

EXTERNAL EMAIL: This email originated from a non-COJ email address. Do not click any links or open any attachments unless you trust the sender and know the content is safe.

Awesome!

Paul and Angela, please see dates of availability for the UNF team for a Zoom meeting to discuss funding opportunities.

Friday, January 17th at 12p
Thursday, January 30th at 10a or after 230p
Monday, February 3rd between 1p-3p
Tuesday, February 4th at 11a

Michelle L. Drinks

From: Marchio, Jamie <jamie.marchio@unf.edu>
Sent: Wednesday, January 15, 2025 4:04:50 PM
To: Drinks, Michelle <michelle.drinks@unf.edu>
Cc: atenbroeck@coj.net <atenbroeck@coj.net>; Arikawa, Andrea <a.arikawa@unf.edu>
Subject: Re: UNF Nourish to Flourish/CCFP

Hi Michelle,

Yes, 1000%! Let's go!

Get Outlook for iOS

From: Drinks, Michelle <michelle.drinks@unf.edu>
Sent: Wednesday, January 15, 2025 2:08:13 PM
To: Marchio, Jamie <jamie.marchio@unf.edu>
Cc: atenbroeck@coj.net <atenbroeck@coj.net>; Arikawa, Andrea <a.arikawa@unf.edu>
Subject: UNF Nourish to Flourish/CCFP

Hi Jamie,

During our meeting today Angela mentioned the Child Care Food Program (CCFP) at the Department of Health which is very closely aligned to Nourish to Flourish. This opportunity adds a component of profiting $5.46 per meal. Additionally, becoming CCFP provider would bring to fruition the vision of the Benefactor - to become a national program. I have attached additional information for you to review.

There is an upcoming info session that Angela would like for us to attend. I have copied her on this email so that we can begin dialogue. Dr. Arikawa mentioned interns could also assist.

Michelle L. Drinks

From: Sherman, Lynn - Mayor"s Office
To: Matthew Thompson; Joshi, Sunil - Mayor"s Office
Cc: Paul Sapia; Erin Harris
Subject: RE: Happy Thanksgiving
Date: Sunday, December 1, 2024 11:40:00 AM
Attachments: image001.png
image002.png
image003.png
image004.png
image005.png
image006.png
image007.png
image008.png
image009.png
image010.png

Matt,

Thank you so much for your kind words! You have an amazing team of people who really care about this community and
we are honored to work with each of you to improve healthcare access for those who need it most.

We will share your message of gratitude with Mayor Deegan.

Kind regards,

Lynn

Lynn C. Sherman, MHA, CCHL
Executive Director of Health Programs
Office of Mayor Donna Deegan | City of Jacksonville
117 W. Duval Street, Suite 400
Jacksonville, FL 32202
lsherman@coj.net
https://www.coj.net

A NEW DAY.

From: Matthew Thompson <mthompson@telescopehealth.com>
Sent: Wednesday, November 27, 2024 8:58 AM
To: Sherman, Lynn - Mayor's Office <LSherman@coj.net>; Joshi, Sunil - Mayor's Office <SJoshi@coj.net>
Cc: Paul Sapia <psapia@telescopehealth.com>; Erin Harris <eharris@telescopehealth.com>
Subject: Happy Thanksgiving

EXTERNAL EMAIL: This email originated from a non-COJ email address. Do not click

any links or open any attachments unless you trust the sender and know the content is safe.

Dear Mayor Deegan, Lynn, Sunil, and the entire staff (please forward),

This Thanksgiving, we are thankful for your leadership.

You held on to your ideals and created something for this city that did not yet exist.
We are honored to be a part of this.

You have already provided hope for hundreds of people who have been overlooked in our healthcare system.
We are honored to be a part of this.

You have shown both sides of the aisle and countless organizations that collaboration creates action.
We are honored to be a part of this.

You have led Jacksonville to be an example of innovation and cost reduction for the rest of the state and country.
We are honored to be a part of this.

Telescope Health is so grateful for your partnership. We will do great things for this community together!

Sincerely,

Dr. Matt and Team Telescope

Matthew Thompson, MD, FACEP
CEO, Co-Founder

904-373-5304 EXT 7010
913-220-1271
mthompson@telescopehealth.com
841 Prudential Drive | Suite 1410 | Jacksonville, FL 32207

telescopehealth.com

Book time to meet with me

From: Sherman, Lynn - Mayor"s Office
To: Matthew Thompson; Joshi, Sunil - Mayor"s Office
Cc: Paul Sapia; Erin Harris
Subject: RE: Happy Thanksgiving
Date: Sunday, December 1, 2024 11:40:30 AM
Attachments: image001.png
image002.png
image003.png
image004.png
image005.png
image006.png
image007.png
image008.png
image009.png
image010.png

Matt,

Thank you so much for your kind words! You have an amazing team of people who really care about this community and
we are honored to work with each of you to improve healthcare access for those who need it most.

We will share your message of gratitude with Mayor Deegan.

Kind regards,

Lynn

Lynn C. Sherman, MHA, CCHL
Executive Director of Health Programs
Office of Mayor Donna Deegan | City of Jacksonville
117 W. Duval Street, Suite 400
Jacksonville, FL 32202
lsherman@coj.net
https://www.coj.net

A NEW DAY.

From: Matthew Thompson <mthompson@telescopehealth.com>
Sent: Wednesday, November 27, 2024 8:58 AM
To: Sherman, Lynn - Mayor's Office <LSherman@coj.net>; Joshi, Sunil - Mayor's Office <SJoshi@coj.net>
Cc: Paul Sapia <psapia@telescopehealth.com>; Erin Harris <eharris@telescopehealth.com>
Subject: Happy Thanksgiving

EXTERNAL EMAIL: This email originated from a non-COJ email address. Do not click

any links or open any attachments unless you trust the sender and know the content is safe.

Dear Mayor Deegan, Lynn, Sunil, and the entire staff (please forward),

This Thanksgiving, we are thankful for your leadership.

You held on to your ideals and created something for this city that did not yet exist.
We are honored to be a part of this.

You have already provided hope for hundreds of people who have been overlooked in our healthcare system.
We are honored to be a part of this.

You have shown both sides of the aisle and countless organizations that collaboration creates action.
We are honored to be a part of this.

You have led Jacksonville to be an example of innovation and cost reduction for the rest of the state and country.
We are honored to be a part of this.

Telescope Health is so grateful for your partnership. We will do great things for this community together!

Sincerely,

Dr. Matt and Team Telescope



Matthew Thompson, MD, FACEP
CEO, Co-Founder

904-373-5304 EXT 7010
913-220-1271
mthompson@telescopehealth.com
841 Prudential Drive | Suite 1410 | Jacksonville, FL 32207

telescopehealth.com

Book time to meet with me

From: Angela McGuire
To: Angela Strain; Norris.Brittany@mayo.edu; pjrolle@comcast.net; Heidi.Curtis; Jennifer.Leach2@conehealth.com; katieaboniface@gmail.com; Sherman, Lynn - Mayor"s Office; Mayanna.Perez@bcbsfl.com; michael.boniface@gmail.com; nicole; psapia@telescopehealth.com; Jparrisc@bellsouth.net; crodriguez@jfcsjax.org; Sarah Carpenter; Jacqueline Stallone
Cc: James Ellout
Subject: Re: Health Literacy Evaluator Orientation Option #2
Date: Friday, March 14, 2025 8:58:38 AM

EXTERNAL EMAIL: This email originated from a non-COJ email address. Do not click any links or open any attachments unless you trust the sender and know the content is safe.

Happy Friday,

We look forward to seeing you all in about an hour for our second Evaluator Orientation.

From: Angela McGuire
Sent: Tuesday, March 4, 2025 11:08 AM
To: astrain@wecarejacksonville.org <astrain@wecarejacksonville.org>; Norris.Brittany@mayo.edu <Norris.Brittany@mayo.edu>; pjrolle@comcast.net <pjrolle@comcast.net>; Heidi.Curtis <Heidi.Curtis@bcbsfl.com>; Jennifer.Leach2@conehealth.com <Jennifer.Leach2@conehealth.com>; katieaboniface@gmail.com <katieaboniface@gmail.com>; lsherman@coj.net <lsherman@coj.net>; Mayanna.Perez@bcbsfl.com <Mayanna.Perez@bcbsfl.com>; michael.boniface@gmail.com <michael.boniface@gmail.com>; nicole@bluezones.com <nicole@bluezones.com>; psapia@telescopehealth.com <psapia@telescopehealth.com>; Jparrisc@bellsouth.net <Jparrisc@bellsouth.net>; crodriguez@jfcsjax.org <crodriguez@jfcsjax.org>; Sarah Carpenter <sarahc@uwnefl.org>; Jacqueline Stallone <jacquelinest@uwnefl.org>
Cc: James Ellout <jamese@uwnefl.org>
Subject: Health Literacy Evaluator Orientation Option #2
When: Friday, March 14, 2025 10:00 AM-10:30 AM.
Where: Microsoft Teams Meeting

Thank you all for agreeing to volunteer as evaluators for our Health Literacy Microgrant. We are actively working to make the community aware of the opportunity and we have begun to collect applications. Below is a timeline for the grant process so that you can plan accordingly. Shortly, I will be sending calendar invites for the orientations next week. Keep in mind that we are only asking you to attend **one** of the orientation times, and the sessions will be recorded for those who are not able to join us.

Evaluator Orientations	**Two Options** - Tuesday, March 11, 2025 (2:00 p.m. - 2:30 p.m.) OR Friday, March 14, 2025 (10:00 a.m. - 10:30 a.m.)
Grant Application Closes	Friday, March 7, 2025
Evaluators Assigned Applications	Monday, March 17, 2025
Evaluator Reviews Due	Tuesday, April 1, 2025
Huddle with Evaluators to Review Results	Wednesday, April 9, 2025 OR Friday, April 11, 2025 (Time TBD - Poll will be sent)
Grant Awards Announced	April 14, 2025
Grant Programming Begins	May 1, 2025

Feel free to reach out to me with any questions or concerns. We look forward to working with you to help us decide on the most appropriate grantees.

All the best,

Angela

Need help?

Microsoft Teams

Join the meeting now

Meeting ID: 276 369 999 176

Passcode: nn7e8qM3

For organizers: Meeting options

From: Sherman, Lynn - Mayor"s Office
To: Erin Harris
Subject: RE: Healthink JAX Logo Concepts
Date: Friday, October 25, 2024 4:51:00 PM
Attachments: image001.png
image002.png
image003.png
image004.png
image005.png
image006.png
image007.png
image008.png
image009.png

Erin,
Do you have the logo in a jpeg file?

Kind regards,

Lynn

Lynn C. Sherman, MHA, CCHL
Executive Director of Health Programs
Office of Mayor Donna Deegan | City of Jacksonville
117 W. Duval Street, Suite 400
Jacksonville, FL 32202
Office: (904)255-4628
Cell: (904)468-0467
lsherman@coj.net
https://www.coj.net

From: Erin Harris <eharris@telescopehealth.com>
Sent: Monday, August 5, 2024 3:05 PM
To: Perry, Phillip - MAPA <PPerry@coj.net>; Sherman, Lynn - Mayor's Office <LSherman@coj.net>; Joshi, Sunil - Mayor's Office <SJoshi@coj.net>; Schatz, Heather - MAPA <HSchatz@coj.net>; Ross, Melissa - Mayor's Office <RossM@coj.net>
Cc: Amelia Bjornson <abjornson@daltonagency.com>; Sydney Reid <SReid@telescopehealth.com>; Jamie Brunken <jbrunken@daltonagency.com>; Spencer, Lauren - AFIT <LSpencer@coj.net>
Subject: Re: Healthink JAX Logo Concepts

EXTERNAL EMAIL: This email originated from a non-COJ email address. Do not click any links or open any attachments unless you trust the sender and know the content is safe.

Hi All,

Please see the attached logo files. If you need anything in the meantime please let us know.

Thanks and stay dry,

Erin

Erin Harris

Office: 904-373-5304 ext. 7022

Email: eharris@telescopehealth.com

From: Perry, Phillip - MAPA <PPerry@coj.net>
Sent: Friday, August 2, 2024 4:17 PM
To: Sherman, Lynn - Mayor's Office <LSherman@coj.net>; Erin Harris <eharris@telescopehealth.com>; Joshi, Sunil - Mayor's Office <SJoshi@coj.net>; Schatz, Heather - MAPA <HSchatz@coj.net>; Ross, Melissa - Mayor's Office <RossM@coj.net>
Cc: Amelia Bjornson <abjornson@daltonagency.com>; Sydney Reid <SReid@telescopehealth.com>; Jamie Brunken <jbrunken@daltonagency.com>; Spencer, Lauren - AFIT <LSpencer@coj.net>
Subject: RE: Healthink JAX Logo Concepts

Awesome. Erin and team, can you please send us the art files once the logo is finalized? Thank a bunch.

From: Sherman, Lynn - Mayor's Office <LSherman@coj.net>
Sent: Friday, August 2, 2024 8:53 AM
To: Perry, Phillip - MAPA <PPerry@coj.net>; Erin Harris <eharris@telescopehealth.com>; Joshi, Sunil - Mayor's Office <SJoshi@coj.net>; Schatz, Heather - MAPA <HSchatz@coj.net>; Ross, Melissa - Mayor's Office <RossM@coj.net>
Cc: Amelia Bjornson <abjornson@daltonagency.com>; Sydney Reid <SReid@telescopehealth.com>; Jamie Brunken <jbrunken@daltonagency.com>
Subject: RE: Healthink JAX Logo Concepts

Thanks, Phil!

Erin, Let us know if you need anything else from us before moving forward.

Kind regards,

Lynn

Lynn C. Sherman, MHA, CCHL
Executive Director of Health Programs
Office of Mayor Donna Deegan | City of Jacksonville
117 W. Duval Street, Suite 400
Jacksonville, FL 32202
Office: (904)255-4628
Cell: (904)468-0467
lsherman@coj.net
https://www.coj.net

From: Perry, Phillip - MAPA <PPerry@coj.net>
Sent: Thursday, August 1, 2024 4:17 PM
To: Sherman, Lynn - Mayor's Office <LSherman@coj.net>; Erin Harris <eharris@telescopehealth.com>; Joshi, Sunil - Mayor's Office <SJoshi@coj.net>; Schatz, Heather - MAPA <HSchatz@coj.net>; Ross, Melissa - Mayor's Office <RossM@coj.net>
Cc: Amelia Bjornson <abjornson@daltonagency.com>; Sydney Reid <SReid@telescopehealth.com>; Jamie Brunken <jbrunken@daltonagency.com>
Subject: RE: Healthink JAX Logo Concepts

Our team likes 2b the best. The heart aligns well with our Get Covered Jax logo. Nice work!

From: Sherman, Lynn - Mayor's Office <LSherman@coj.net>
Sent: Thursday, August 1, 2024 10:38 AM
To: Erin Harris <eharris@telescopehealth.com>; Joshi, Sunil - Mayor's Office <SJoshi@coj.net>; Schatz, Heather - MAPA <HSchatz@coj.net>; Perry, Phillip - MAPA <PPerry@coj.net>; Ross, Melissa - Mayor's Office <RossM@coj.net>
Cc: Amelia Bjornson <abjornson@daltonagency.com>; Sydney Reid <SReid@telescopehealth.com>; Jamie Brunken <jbrunken@daltonagency.com>
Subject: RE: Healthink JAX Logo Concepts

We will check in with our team and let you know. Thanks, Erin!

Kind regards,

Lynn

Lynn C. Sherman, MHA, CCHL

Executive Director of Health Programs
Office of Mayor Donna Deegan | City of Jacksonville
117 W. Duval Street, Suite 400
Jacksonville, FL 32202
Office: (904)255-4628
Cell: (904)468-0467
lsherman@coj.net
https://www.coj.net

From: Erin Harris <eharris@telescopehealth.com>
Sent: Thursday, August 1, 2024 10:33 AM
To: Joshi, Sunil - Mayor's Office <SJoshi@coj.net>; Sherman, Lynn - Mayor's Office <LSherman@coj.net>; Schatz, Heather - MAPA <HSchatz@coj.net>; Perry, Phillip - MAPA <PPerry@coj.net>; Ross, Melissa - Mayor's Office <RossM@coj.net>
Cc: Amelia Bjornson <abjornson@daltonagency.com>; Sydney Reid <SReid@telescopehealth.com>; Jamie Brunken <jbrunken@daltonagency.com>
Subject: Re: Healthink JAX Logo Concepts

EXTERNAL EMAIL: This email originated from a non-COJ email address. Do not click any links or open any attachments unless you trust the sender and know the content is safe.

Thank you Lynn and Sunil! If anything is needed in relation to the logo concepts please let us know. Thanks!

Erin Harris

Office: 904-373-5304 ext. 7022

Email: eharris@telescopehealth.com

From: Joshi, Sunil - Mayor's Office <SJoshi@coj.net>
Sent: Wednesday, July 31, 2024 9:56 PM
To: Sherman, Lynn - Mayor's Office <LSherman@coj.net>; Erin Harris <eharris@telescopehealth.com>; Schatz, Heather - MAPA <HSchatz@coj.net>; Perry, Phillip - MAPA

<PPerry@coj.net>; Ross, Melissa - Mayor's Office <RossM@coj.net>
Cc: Amelia Bjornson <abjornson@daltonagency.com>; Sydney Reid <SReid@telescopehealth.com>; Jamie Brunken <jbrunken@daltonagency.com>
Subject: Re: Healthink JAX Logo Concepts

Hello Erin!

I agree with Lynn. Both 2b and 2d are great! I am interested in what the rest of the team thinks as well.

Healthlink JAX is well on its way to being an incredibly impactful program for our community.

Thank you all!
Sunil

Sunil Joshi, MD, FACAAI, FAAAAI

Chief Health Officer | Office of Mayor Deegan

117 West Duval Street, Suite 400

Jacksonville, Fl 32202

(p) 904-255-5013

Coj.net

From: Sherman, Lynn - Mayor's Office <LSherman@coj.net>
Sent: Wednesday, July 31, 2024 11:26 AM
To: Erin Harris <eharris@telescopehealth.com>; Schatz, Heather - MAPA <HSchatz@coj.net>; Joshi, Sunil - Mayor's Office <SJoshi@coj.net>; Perry, Phillip - MAPA <PPerry@coj.net>; Ross, Melissa - Mayor's Office <RossM@coj.net>
Cc: Amelia Bjornson <abjornson@daltonagency.com>; Sydney Reid <SReid@telescopehealth.com>; Jamie Brunken <jbrunken@daltonagency.com>
Subject: RE: Healthink JAX Logo Concepts

Hi Erin,

Thanks for sending the logo samples. I have added Phil Perry and Melissa Ross to the distribution because Heather is on vacation this week.

All of the logos look great, but my favorite is concept 2b or 2d. The experts on our team will weigh in soon.

And…Thank you for the presentation yesterday! I'm so excited about how this innovative initiative is already helping the uninsured in Jacksonville!

Kind regards,

Lynn

Lynn C. Sherman, MHA, CCHL
Executive Director of Health Programs
Office of Mayor Donna Deegan | City of Jacksonville
117 W. Duval Street, Suite 400
Jacksonville, FL 32202
Office: (904)255-4628
Cell: (904)468-0467
lsherman@coj.net
https://www.coj.net

From: Erin Harris <eharris@telescopehealth.com>
Sent: Wednesday, July 31, 2024 11:08 AM
To: Schatz, Heather - MAPA <HSchatz@coj.net>; Joshi, Sunil - Mayor's Office <SJoshi@coj.net>; Sherman, Lynn - Mayor's Office <LSherman@coj.net>
Cc: Amelia Bjornson <abjornson@daltonagency.com>; Sydney Reid <SReid@telescopehealth.com>; Jamie Brunken <jbrunken@daltonagency.com>
Subject: Healthink JAX Logo Concepts

EXTERNAL EMAIL: This email originated from a non-COJ email address. Do not click any links or open any attachments unless you trust the sender and know the content is safe.

Hi All,

Please see the attached with Healthlink JAX logo concepts. We can swap out color/font to your preferences if you would like to assess the logo's utilizing those changes. Looking forward to hearing your thoughts. Thanks!

-Erin



Erin Harris
Chief Marketing Officer

904-373-5304 EXT 7022
eharris@telescopehealth.com
841 Prudential Drive | Suite 1410 | Jacksonville, FL 32207

telescopehealth.com

From: Perry, Phillip - MAPA
To: Sydney Reid; Schatz, Heather - MAPA; Kingston, Matt - MAPA
Cc: Erin Harris
Subject: RE: Healthlink JAX - EMT Site Social Post
Date: Thursday, February 20, 2025 5:41:11 PM
Attachments: image001.png
image002.png
image003.png
image004.png
image005.png
image006.png
image007.png

Approved. Thank you.

From: Sydney Reid <SReid@telescopehealth.com>
Sent: Thursday, February 20, 2025 3:02 PM
To: Schatz, Heather - MAPA <HSchatz@coj.net>; Perry, Phillip - MAPA <PPerry@coj.net>; Kingston, Matt - MAPA <MKingston@coj.net>
Cc: Erin Harris <eharris@telescopehealth.com>
Subject: Healthlink JAX - EMT Site Social Post

EXTERNAL EMAIL: This email originated from a non-COJ email address. Do not click any links or open any attachments unless you trust the sender and know the content is safe.

Hi all,

We will have our EMTs set up at the Community Impact Day at Edward Waters University this weekend. Wanted to run this social post by you all for approval to publish tomorrow to get the word out.

Image attached
Caption:

"Join Healthlink JAX at Community Impact Day on February 22, 10 AM – 12 PM for free preventative health checks through our EMT Outreach Program!

Our EMTs will provide on-site health screenings—checking vital signs, weight, and blood sugar—to help identify health concerns early. If needed, they'll connect you with a virtual doctor on the spot for immediate care.

Stop by and get checked for free. ✅

Learn more about our EMT Outreach Program at healthlinkjax.com."

Thank you!

Sydney Reid, MBA
Marketing Coordinator

904-373-5304 ext. 7023
sreid@telescopehealth.com

841 Prudential Drive | Suite 1410 | Jacksonville, FL 32207

telescopehealth.com

From:	Sydney Reid
To:	Perry, Phillip - MAPA; Schatz, Heather - MAPA; Kingston, Matt - MAPA
Cc:	Erin Harris
Subject:	Re: Healthlink JAX - EMT Site Social Post
Date:	Friday, February 21, 2025 9:29:45 AM
Attachments:	image001.png image002.png image003.png image004.png image005.png image006.png image007.png

EXTERNAL EMAIL: This email originated from a non-COJ email address. Do not click any links or open any attachments unless you trust the sender and know the content is safe.

Thank you!

Sydney Reid, MBA
Marketing Coordinator

From: Perry, Phillip - MAPA <PPerry@coj.net>
Sent: Thursday, February 20, 2025 4:41 PM
To: Sydney Reid <SReid@telescopehealth.com>; Schatz, Heather - MAPA <HSchatz@coj.net>; Kingston, Matt - MAPA <MKingston@coj.net>
Cc: Erin Harris <eharris@telescopehealth.com>
Subject: RE: Healthlink JAX - EMT Site Social Post

Approved. Thank you.

From: Sydney Reid <SReid@telescopehealth.com>
Sent: Thursday, February 20, 2025 3:02 PM
To: Schatz, Heather - MAPA <HSchatz@coj.net>; Perry, Phillip - MAPA <PPerry@coj.net>; Kingston, Matt - MAPA <MKingston@coj.net>
Cc: Erin Harris <eharris@telescopehealth.com>
Subject: Healthlink JAX - EMT Site Social Post

EXTERNAL EMAIL: This email originated from a non-COJ email address. Do not click any links or open any attachments unless you trust the sender and know the content is safe.

Hi all,

We will have our EMTs set up at the Community Impact Day at Edward Waters University this weekend. Wanted to run this social post by you all for approval to publish tomorrow to get the word out.

Image attached
Caption:

"Join Healthlink JAX at Community Impact Day on February 22, 10 AM – 12 PM for free preventative health checks through our EMT Outreach Program!

Our EMTs will provide on-site health screenings—checking vital signs, weight, and blood sugar—to help identify health concerns early. If needed, they'll connect you with a virtual doctor on the spot for immediate care.

Stop by and get checked for free. ☑

Learn more about our EMT Outreach Program at healthlinkjax.com."

Thank you!

Sydney Reid, MBA
Marketing Coordinator

904-373-5304 ext. 7023
sreid@telescopehealth.com

841 Prudential Drive | Suite 1410 | Jacksonville, FL 32207

telescopehealth.com

From: Perry, Phillip - MAPA
To: Sydney Reid; Schatz, Heather - MAPA; Kingston, Matt - MAPA
Cc: Erin Harris
Subject: RE: Healthlink JAX - EMT Site Social Post
Date: Thursday, February 20, 2025 5:41:00 PM
Attachments: image001.png
image002.png
image003.png
image004.png
image005.png
image006.png
image007.png

Approved. Thank you.

From: Sydney Reid <SReid@telescopehealth.com>
Sent: Thursday, February 20, 2025 3:02 PM
To: Schatz, Heather - MAPA <HSchatz@coj.net>; Perry, Phillip - MAPA <PPerry@coj.net>; Kingston, Matt - MAPA <MKingston@coj.net>
Cc: Erin Harris <eharris@telescopehealth.com>
Subject: Healthlink JAX - EMT Site Social Post

EXTERNAL EMAIL: This email originated from a non-COJ email address. Do not click any links or open any attachments unless you trust the sender and know the content is safe.

Hi all,

We will have our EMTs set up at the Community Impact Day at Edward Waters University this weekend. Wanted to run this social post by you all for approval to publish tomorrow to get the word out.

Image attached
Caption:

"Join Healthlink JAX at Community Impact Day on February 22, 10 AM – 12 PM for free preventative health checks through our EMT Outreach Program!

Our EMTs will provide on-site health screenings—checking vital signs, weight, and blood sugar—to help identify health concerns early. If needed, they'll connect you with a virtual doctor on the spot for immediate care.

Stop by and get checked for free. ✅

Learn more about our EMT Outreach Program at healthlinkjax.com."

Thank you!

Sydney Reid, MBA
Marketing Coordinator

904-373-5304 ext. 7023
sreid@telescopehealth.com

841 Prudential Drive | Suite 1410 | Jacksonville, FL 32207

telescopehealth.com

From: Sydney Reid
To: Perry, Phillip - MAPA; Schatz, Heather - MAPA; Kingston, Matt - MAPA
Cc: Erin Harris
Subject: Re: Healthlink JAX - EMT Site Social Post
Date: Friday, February 21, 2025 9:29:45 AM
Attachments: image001.png
image002.png
image003.png
image004.png
image005.png
image006.png
image007.png

EXTERNAL EMAIL: This email originated from a non-COJ email address. Do not click any links or open any attachments unless you trust the sender and know the content is safe.

Thank you!

Sydney Reid, MBA
Marketing Coordinator

From: Perry, Phillip - MAPA <PPerry@coj.net>
Sent: Thursday, February 20, 2025 4:41 PM
To: Sydney Reid <SReid@telescopehealth.com>; Schatz, Heather - MAPA <HSchatz@coj.net>; Kingston, Matt - MAPA <MKingston@coj.net>
Cc: Erin Harris <eharris@telescopehealth.com>
Subject: RE: Healthlink JAX - EMT Site Social Post

Approved. Thank you.

From: Sydney Reid <SReid@telescopehealth.com>
Sent: Thursday, February 20, 2025 3:02 PM
To: Schatz, Heather - MAPA <HSchatz@coj.net>; Perry, Phillip - MAPA <PPerry@coj.net>; Kingston, Matt - MAPA <MKingston@coj.net>
Cc: Erin Harris <eharris@telescopehealth.com>
Subject: Healthlink JAX - EMT Site Social Post

EXTERNAL EMAIL: This email originated from a non-COJ email address. Do not click any links or open any attachments unless you trust the sender and know the content is safe.

Hi all,

We will have our EMTs set up at the Community Impact Day at Edward Waters University this weekend. Wanted to run this social post by you all for approval to publish tomorrow to get the word out.

Image attached
Caption:

"Join Healthlink JAX at Community Impact Day on February 22, 10 AM – 12 PM for free preventative health checks through our EMT Outreach Program!

Our EMTs will provide on-site health screenings—checking vital signs, weight, and blood sugar—to help identify health concerns early. If needed, they'll connect you with a virtual doctor on the spot for immediate care.

Stop by and get checked for free. ☑

Learn more about our EMT Outreach Program at healthlinkjax.com."

Thank you!

Sydney Reid, MBA
Marketing Coordinator

904-373-5304 ext. 7023
sreid@telescopehealth.com

841 Prudential Drive | Suite 1410 | Jacksonville, FL 32207

telescopehealth.com

From: Perry, Phillip - MAPA
To: Sydney Reid; Schatz, Heather - MAPA; Kingston, Matt - MAPA
Cc: Erin Harris
Subject: RE: Healthlink JAX - EMT Site Social Post
Date: Thursday, February 20, 2025 5:41:11 PM
Attachments: image001.png
image002.png
image003.png
image004.png
image005.png
image006.png
image007.png

Approved. Thank you.

From: Sydney Reid <SReid@telescopehealth.com>
Sent: Thursday, February 20, 2025 3:02 PM
To: Schatz, Heather - MAPA <HSchatz@coj.net>; Perry, Phillip - MAPA <PPerry@coj.net>; Kingston, Matt - MAPA <MKingston@coj.net>
Cc: Erin Harris <eharris@telescopehealth.com>
Subject: Healthlink JAX - EMT Site Social Post

EXTERNAL EMAIL: This email originated from a non-COJ email address. Do not click any links or open any attachments unless you trust the sender and know the content is safe.

Hi all,

We will have our EMTs set up at the Community Impact Day at Edward Waters University this weekend. Wanted to run this social post by you all for approval to publish tomorrow to get the word out.

Image attached
Caption:

"Join Healthlink JAX at Community Impact Day on February 22, 10 AM – 12 PM for free preventative health checks through our EMT Outreach Program!

Our EMTs will provide on-site health screenings—checking vital signs, weight, and blood sugar—to help identify health concerns early. If needed, they'll connect you with a virtual doctor on the spot for immediate care.

Stop by and get checked for free. ✅

Learn more about our EMT Outreach Program at healthlinkjax.com."

Thank you!

Sydney Reid, MBA
Marketing Coordinator

904-373-5304 ext. 7023
sreid@telescopehealth.com

841 Prudential Drive | Suite 1410 | Jacksonville, FL 32207

telescopehealth.com

From: Sydney Reid
To: Perry, Phillip - MAPA; Schatz, Heather - MAPA; Kingston, Matt - MAPA
Cc: Erin Harris
Subject: Re: Healthlink JAX - EMT Site Social Post
Date: Friday, February 21, 2025 9:29:45 AM
Attachments: image001.png
image002.png
image003.png
image004.png
image005.png
image006.png
image007.png

EXTERNAL EMAIL: This email originated from a non-COJ email address. Do not click any links or open any attachments unless you trust the sender and know the content is safe.

Thank you!

Sydney Reid, MBA
Marketing Coordinator

From: Perry, Phillip - MAPA <PPerry@coj.net>
Sent: Thursday, February 20, 2025 4:41 PM
To: Sydney Reid <SReid@telescopehealth.com>; Schatz, Heather - MAPA <HSchatz@coj.net>; Kingston, Matt - MAPA <MKingston@coj.net>
Cc: Erin Harris <eharris@telescopehealth.com>
Subject: RE: Healthlink JAX - EMT Site Social Post

Approved. Thank you.

From: Sydney Reid <SReid@telescopehealth.com>
Sent: Thursday, February 20, 2025 3:02 PM
To: Schatz, Heather - MAPA <HSchatz@coj.net>; Perry, Phillip - MAPA <PPerry@coj.net>; Kingston, Matt - MAPA <MKingston@coj.net>
Cc: Erin Harris <eharris@telescopehealth.com>
Subject: Healthlink JAX - EMT Site Social Post

EXTERNAL EMAIL: This email originated from a non-COJ email address. Do not click any links or open any attachments unless you trust the sender and know the content is safe.

Hi all,

We will have our EMTs set up at the Community Impact Day at Edward Waters University this weekend. Wanted to run this social post by you all for approval to publish tomorrow to get the word out.

Image attached
Caption:

"Join Healthlink JAX at Community Impact Day on February 22, 10 AM – 12 PM for free preventative health checks through our EMT Outreach Program!

Our EMTs will provide on-site health screenings—checking vital signs, weight, and blood sugar—to help identify health concerns early. If needed, they'll connect you with a virtual doctor on the spot for immediate care.

Stop by and get checked for free. ☑

Learn more about our EMT Outreach Program at healthlinkjax.com."

Thank you!

Sydney Reid, MBA
Marketing Coordinator

904-373-5304 ext. 7023
sreid@telescopehealth.com

841 Prudential Drive | Suite 1410 | Jacksonville, FL 32207

telescopehealth.com

From:	Conway, Sharyn - FREP
To:	Sydney Reid
Cc:	Nelson, Shannon - FREP
Subject:	RE: Healthlink JAX - JaxReady Fest
Date:	Monday, March 17, 2025 3:00:00 PM
Attachments:	image001.png image002.png image003.png image004.png image005.png image006.png image007.png image008.png

Good afternoon, Sydney. Thank you for your email. We look forward to having Healthlink JAX at JaxReady Fest this year. Please see my responses below.

Kind regards,

Sharyn L. Conway
Staff Manager
Jacksonville Fire & Rescue Department | Emergency Preparedness Division
515 N. Julia Street, 4th Floor
Jacksonville, Fl 32202
Office: (904) 255-3249
Cell: (904) 755-1189
sharync@coj.net

***Please note that under Florida's very broad public records law, email communications to and from city officials are subject to public disclosure. ***

From: Sydney Reid <SReid@telescopehealth.com>
Sent: Monday, March 17, 2025 2:22 PM
To: Conway, Sharyn - FREP <SharynC@coj.net>
Subject: Healthlink JAX - JaxReady Fest

EXTERNAL EMAIL: This email originated from a non-COJ email address. Do not click any links or open any attachments unless you trust the sender and know the content is safe.

Hi Sharyn,

I wanted to check on some details for the JaxReady Fest. We will be there to

represent Healthlink JAX.

Here are my questions:

- Are tables/chairs are provided or do we need to bring our own? **Yes, there will be a table, 2 chairs and a trash can at each booth.**
- Do we remove our materials on Friday and bring them back on Saturday? **No, you can leave materials overnight.**
- Does our staff need to bring their lunch or will there be food options close by? **They can bring their own food, have food delivered, or can grab something from Smoke Stax in the West Concourse. They provide Grab & Go fast and convenient service for all. Please note the concessions are cashless, accepting all major credit cards and Apple Pay.**

Thank you!



Sydney Reid, MBA
Marketing Coordinator

904-373-5304 ext. 7023
sreid@telescopehealth.com

841 Prudential Drive | Suite 1410 | Jacksonville, FL 32207

telescopehealth.com

From: Sydney Reid
To: Conway, Sharyn - FREP
Cc: Nelson, Shannon - FREP
Subject: Re: Healthlink JAX - JaxReady Fest
Date: Monday, March 17, 2025 5:49:19 PM
Attachments: image001.png
image002.png
image003.png
image004.png
image005.png
image006.png
image007.png
image008.png

EXTERNAL EMAIL: This email originated from a non-COJ email address. Do not click any links or open any attachments unless you trust the sender and know the content is safe.

Hi Sharyn,

Thank you for getting back so quickly. This is very helpful!

Best,
Sydney Reid, MBA
Marketing Coordinator

From: Conway, Sharyn - FREP <SharynC@coj.net>
Sent: Monday, March 17, 2025 2:00 PM
To: Sydney Reid <SReid@telescopehealth.com>
Cc: Nelson, Shannon - FREP <ShannonN@coj.net>
Subject: RE: Healthlink JAX - JaxReady Fest

Good afternoon, Sydney. Thank you for your email. We look forward to having Healthlink JAX at JaxReady Fest this year. Please see my responses below.

Kind regards,

Sharyn L. Conway
Staff Manager
Jacksonville Fire & Rescue Department | Emergency Preparedness Division
515 N. Julia Street, 4th Floor
Jacksonville, Fl 32202
Office: (904) 255-3249
Cell: (904) 755-1189
sharync@coj.net



***Please note that under Florida's very broad public records law, email communications to and from city officials are subject to public disclosure. ***

From: Sydney Reid <SReid@telescopehealth.com>
Sent: Monday, March 17, 2025 2:22 PM
To: Conway, Sharyn - FREP <SharynC@coj.net>
Subject: Healthlink JAX - JaxReady Fest

EXTERNAL EMAIL: This email originated from a non-COJ email address. Do not click any links or open any attachments unless you trust the sender and know the content is safe.

Hi Sharyn,

I wanted to check on some details for the JaxReady Fest. We will be there to represent Healthlink JAX.

Here are my questions:

- Are tables/chairs are provided or do we need to bring our own? **Yes, there will be a table, 2 chairs and a trash can at each booth.**
- Do we remove our materials on Friday and bring them back on Saturday? **No, you can leave materials overnight.**
- Does our staff need to bring their lunch or will there be food options close by? **They can bring their own food, have food delivered, or can grab something from Smoke Stax in the West Concourse. They provide Grab & Go fast and convenient service for all. Please note the concessions are cashless, accepting all major credit cards and Apple Pay.**

Thank you!

Sydney Reid, MBA
Marketing Coordinator

904-373-5304 ext. 7023



✉ sreid@telescopehealth.com

841 Prudential Drive | Suite 1410 | Jacksonville, FL 32207

telescopehealth.com

To:	Sydney Reid
Cc:	Nelson, Shannon - FREP
Subject:	RE: Healthlink JAX - JaxReady Fest
Date:	Monday, March 17, 2025 2:59:37 PM
Attachments:	image001.png image002.png image003.png image004.png image005.png image006.png image007.png image008.png

---

Good afternoon, Sydney. Thank you for your email. We look forward to having Healthlink JAX at JaxReady Fest this year. Please see my responses below.

Kind regards,

Sharyn L. Conway
Staff Manager
Jacksonville Fire & Rescue Department | Emergency Preparedness Division
515 N. Julia Street, 4th Floor
Jacksonville, Fl 32202
Office: (904) 255-3249
Cell: (904) 755-1189
sharync@coj.net

***Please note that under Florida's very broad public records law, email communications to and from city officials are subject to public disclosure. ***

From: Sydney Reid <SReid@telescopehealth.com>
Sent: Monday, March 17, 2025 2:22 PM
To: Conway, Sharyn - FREP <SharynC@coj.net>
Subject: Healthlink JAX - JaxReady Fest

EXTERNAL EMAIL: This email originated from a non-COJ email address. Do not click any links or open any attachments unless you trust the sender and know the content is safe.

Hi Sharyn,

I wanted to check on some details for the JaxReady Fest. We will be there to represent Healthlink JAX.

Here are my questions:

- Are tables/chairs are provided or do we need to bring our own? **Yes, there will be a table, 2 chairs and a trash can at each booth.**
- Do we remove our materials on Friday and bring them back on Saturday? **No, you can leave materials overnight.**
- Does our staff need to bring their lunch or will there be food options close by? They can bring their own food, have food delivered, or can grab something from Smoke Stax in the West Concourse. They are a full service provider of concessions offering Grab & Go fast and convenient service for all.

Thank you!

Sydney Reid, MBA
Marketing Coordinator

904-373-5304 ext. 7023
sreid@telescopehealth.com

841 Prudential Drive | Suite 1410 | Jacksonville, FL 32207

telescopehealth.com

From:	Conway, Sharyn - FREP
To:	Sydney Reid
Cc:	Nelson, Shannon - FREP
Subject:	RE: Healthlink JAX - JaxReady Fest
Date:	Monday, March 17, 2025 3:00:51 PM
Attachments:	image001.png image002.png image003.png image004.png image005.png image006.png image007.png image008.png

Good afternoon, Sydney. Thank you for your email. We look forward to having Healthlink JAX at JaxReady Fest this year. Please see my responses below.

Kind regards,

Sharyn L. Conway
Staff Manager
Jacksonville Fire & Rescue Department | Emergency Preparedness Division
515 N. Julia Street, 4th Floor
Jacksonville, Fl 32202
Office: (904) 255-3249
Cell: (904) 755-1189
sharync@coj.net

***Please note that under Florida's very broad public records law, email communications to and from city officials are subject to public disclosure. ***

From: Sydney Reid <SReid@telescopehealth.com>
Sent: Monday, March 17, 2025 2:22 PM
To: Conway, Sharyn - FREP <SharynC@coj.net>
Subject: Healthlink JAX - JaxReady Fest

EXTERNAL EMAIL: This email originated from a non-COJ email address. Do not click any links or open any attachments unless you trust the sender and know the content is safe.

Hi Sharyn,

I wanted to check on some details for the JaxReady Fest. We will be there to

represent Healthlink JAX.

Here are my questions:

- Are tables/chairs are provided or do we need to bring our own? **Yes, there will be a table, 2 chairs and a trash can at each booth.**
- Do we remove our materials on Friday and bring them back on Saturday? **No, you can leave materials overnight.**
- Does our staff need to bring their lunch or will there be food options close by? **They can bring their own food, have food delivered, or can grab something from Smoke Stax in the West Concourse. They provide Grab & Go fast and convenient service for all. Please note the concessions are cashless, accepting all major credit cards and Apple Pay.**

Thank you!



Sydney Reid, MBA
Marketing Coordinator

904-373-5304 ext. 7023
sreid@telescopehealth.com

841 Prudential Drive | Suite 1410 | Jacksonville, FL 32207

telescopehealth.com

From: Sydney Reid
To: Conway, Sharyn - FREP
Cc: Nelson, Shannon - FREP
Subject: Re: Healthlink JAX - JaxReady Fest
Date: Monday, March 17, 2025 5:49:19 PM
Attachments: image001.png
image002.png
image003.png
image004.png
image005.png
image006.png
image007.png
image008.png

EXTERNAL EMAIL: This email originated from a non-COJ email address. Do not click any links or open any attachments unless you trust the sender and know the content is safe.

Hi Sharyn,

Thank you for getting back so quickly. This is very helpful!

Best,
Sydney Reid, MBA
Marketing Coordinator

From: Conway, Sharyn - FREP <SharynC@coj.net>
Sent: Monday, March 17, 2025 2:00 PM
To: Sydney Reid <SReid@telescopehealth.com>
Cc: Nelson, Shannon - FREP <ShannonN@coj.net>
Subject: RE: Healthlink JAX - JaxReady Fest

Good afternoon, Sydney. Thank you for your email. We look forward to having Healthlink JAX at JaxReady Fest this year. Please see my responses below.

Kind regards,

Sharyn L. Conway
Staff Manager
Jacksonville Fire & Rescue Department | Emergency Preparedness Division
515 N. Julia Street, 4th Floor
Jacksonville, Fl 32202
Office: (904) 255-3249
Cell: (904) 755-1189
sharync@coj.net

***Please note that under Florida's very broad public records law, email communications to and from city officials are subject to public disclosure. ***

From: Sydney Reid <SReid@telescopehealth.com>
Sent: Monday, March 17, 2025 2:22 PM
To: Conway, Sharyn - FREP <SharynC@coj.net>
Subject: Healthlink JAX - JaxReady Fest

EXTERNAL EMAIL: This email originated from a non-COJ email address. Do not click any links or open any attachments unless you trust the sender and know the content is safe.

Hi Sharyn,

I wanted to check on some details for the JaxReady Fest. We will be there to represent Healthlink JAX.

Here are my questions:

- Are tables/chairs are provided or do we need to bring our own? **Yes, there will be a table, 2 chairs and a trash can at each booth.**
- Do we remove our materials on Friday and bring them back on Saturday? **No, you can leave materials overnight.**
- Does our staff need to bring their lunch or will there be food options close by? **They can bring their own food, have food delivered, or can grab something from Smoke Stax in the West Concourse. They provide Grab & Go fast and convenient service for all. Please note the concessions are cashless, accepting all major credit cards and Apple Pay.**

Thank you!

Sydney Reid, MBA
Marketing Coordinator

904-373-5304 ext. 7023

✉ sreid@telescopehealth.com

841 Prudential Drive | Suite 1410 | Jacksonville, FL 32207

telescopehealth.com

From: Schatz, Heather - MAPA
To: Alyssa Craig; Erin Harris; Sydney Reid; Perry, Phillip - MAPA; Kingston, Matt - MAPA
Cc: Evan Turnbull; Amelia Bjornson
Subject: RE: Healthlink JAX - Week of 10/28 Social
Date: Monday, October 28, 2024 2:33:24 PM
Attachments: image001.png
image002.png
image003.png
image004.png

Looks great – made one edit in red below.

From: Alyssa Craig <acraig@daltonagency.com>
Sent: Monday, October 28, 2024 1:05 PM
To: Erin Harris <eharris@telescopehealth.com>; Sydney Reid <SReid@telescopehealth.com>; Perry, Phillip - MAPA <PPerry@coj.net>; Schatz, Heather - MAPA <HSchatz@coj.net>; Kingston, Matt - MAPA <MKingston@coj.net>
Cc: Evan Turnbull <eturnbull@daltonagency.com>; Amelia Bjornson <abjornson@daltonagency.com>
Subject: Healthlink JAX - Week of 10/28 Social

EXTERNAL EMAIL: This email originated from a non-COJ email address. Do not click any links or open any attachments unless you trust the sender and know the content is safe.

Hi there!

Below are two posts to share this week with attached images we'll license and add the Healthlink JAX logo on. Let me know if you'd like any edits!

Post 1:
Healthlink JAX and the @City of Jacksonville are partnering to provide uninsured #Jacksonville residents with 24/7 #healthcare access. Our team of doctors and care navigators are here for you anytime to answer questions, treat illnesses, refill prescriptions, or get preventative checkups.

Connect with our care team by calling 904-925-CARE (2273).

Learn more: [LINK to landing page]

Post 2:
Accessing #healthcare just got easier for Duval County residents. With Healthlink JAX and @City of Jacksonville, uninsured residents can get medical care anytime, anywhere - completely free. Whether you need a check-up, prescription refill, or help with an illness, our doctors are ready to help.

Call 904-925-CARE (2273) or visit our website to learn more: [LINK to landing page]

Thank you!

alyssa craig
senior social media manager

c: 706.870.5953

acraig@daltonagency.com

140 w monroe st.
jacksonvile, fl 32202

CONFIDENTIALITY NOTICE: This communication may include confidential information and is intended only for the use of the addressee(s). If you are not the intended recipient, please notify the sender immediately and do not disclose, store or copy the e-mail or any related attachments. Are you actually reading this?

From: Schatz, Heather - MAPA
To: Alyssa Craig; Erin Harris; Sydney Reid; Perry, Phillip - MAPA; Kingston, Matt - MAPA
Cc: Evan Turnbull; Amelia Bjornson
Subject: RE: Healthlink JAX - Week of 10/28 Social
Date: Monday, October 28, 2024 2:33:00 PM
Attachments: image001.png
image002.png
image003.png
image004.png

Looks great – made one edit in red below.

From: Alyssa Craig <acraig@daltonagency.com>
Sent: Monday, October 28, 2024 1:05 PM
To: Erin Harris <eharris@telescopehealth.com>; Sydney Reid <SReid@telescopehealth.com>; Perry, Phillip - MAPA <PPerry@coj.net>; Schatz, Heather - MAPA <HSchatz@coj.net>; Kingston, Matt - MAPA <MKingston@coj.net>
Cc: Evan Turnbull <eturnbull@daltonagency.com>; Amelia Bjornson <abjornson@daltonagency.com>
Subject: Healthlink JAX - Week of 10/28 Social

EXTERNAL EMAIL: This email originated from a non-COJ email address. Do not click any links or open any attachments unless you trust the sender and know the content is safe.

Hi there!

Below are two posts to share this week with attached images we'll license and add the Healthlink JAX logo on. Let me know if you'd like any edits!

Post 1:
Healthlink JAX and the @City of Jacksonville are partnering to provide uninsured #Jacksonville residents with 24/7 #healthcare access. Our team of doctors and care navigators are here for you anytime to answer questions, treat illnesses, refill prescriptions, or get preventative checkups.

Connect with our care team by calling 904-925-CARE (2273).

Learn more: [LINK to landing page]

Post 2:
Accessing #healthcare just got easier for Duval County residents. With Healthlink JAX and @City of Jacksonville, uninsured residents can get medical care anytime, anywhere - completely free. Whether you need a check-up, prescription refill, or help with an illness, our doctors are ready to help.

Call 904-925-CARE (2273) or visit our website to learn more: [LINK to landing page]

Thank you!

alyssa craig
senior social media manager

c: 706.870.5953

acraig@daltonagency.com

140 w monroe st.
jacksonvile, fl 32202

CONFIDENTIALITY NOTICE: This communication may include confidential information and is intended only for the use of the addressee(s). If you are not the intended recipient, please notify the sender immediately and do not disclose, store or copy the e-mail or any related attachments. Are you actually reading this?

From:	Schatz, Heather - MAPA
To:	Alyssa Craig; Erin Harris; Sydney Reid; Perry, Phillip - MAPA; Kingston, Matt - MAPA
Cc:	Evan Turnbull; Amelia Bjornson
Subject:	RE: Healthlink JAX - Week of 10/28 Social
Date:	Monday, October 28, 2024 2:33:24 PM
Attachments:	image001.png image002.png image003.png image004.png

---

Looks great – made one edit in red below.

From: Alyssa Craig <acraig@daltonagency.com>
Sent: Monday, October 28, 2024 1:05 PM
To: Erin Harris <eharris@telescopehealth.com>; Sydney Reid <SReid@telescopehealth.com>; Perry, Phillip - MAPA <PPerry@coj.net>; Schatz, Heather - MAPA <HSchatz@coj.net>; Kingston, Matt - MAPA <MKingston@coj.net>
Cc: Evan Turnbull <eturnbull@daltonagency.com>; Amelia Bjornson <abjornson@daltonagency.com>
Subject: Healthlink JAX - Week of 10/28 Social

EXTERNAL EMAIL: This email originated from a non-COJ email address. Do not click any links or open any attachments unless you trust the sender and know the content is safe.

Hi there!

Below are two posts to share this week with attached images we'll license and add the Healthlink JAX logo on. Let me know if you'd like any edits!

Post 1:
Healthlink JAX and the @City of Jacksonville are partnering to provide uninsured #Jacksonville residents with 24/7 #healthcare access. Our team of doctors and care navigators are here for you anytime to answer questions, treat illnesses, refill prescriptions, or get preventative checkups.

Connect with our care team by calling 904-925-CARE (2273).

Learn more: [LINK to landing page]

Post 2:
Accessing #healthcare just got easier for Duval County residents. With Healthlink JAX and @City of Jacksonville, uninsured residents can get medical care anytime, anywhere - completely free. Whether you need a check-up, prescription refill, or help with an illness, our doctors are ready to help.

Call 904-925-CARE (2273) or visit our website to learn more: [LINK to landing page]

Thank you!

alyssa craig
senior social media manager

c: 706.870.5953

acraig@daltonagency.com

140 w monroe st.
jacksonvile, fl 32202

CONFIDENTIALITY NOTICE: This communication may include confidential information and is intended only for the use of the addressee(s). If you are not the intended recipient, please notify the sender immediately and do not disclose, store or copy the e-mail or any related attachments. Are you actually reading this?

From: Sydney Reid
To: Erin Harris; Spencer, Lauren - FRFO
Subject: Re: Healthlink JAX- Additional EMT Location
Date: Thursday, February 13, 2025 11:16:53 AM
Attachments: Outlook-TELESCOPE .png
Outlook-Phone Icon.png
Outlook-Email Icon.png
Outlook-Facebook.png
Outlook-Twitter.png
Outlook-LinkedIn.png
Outlook-Instagram.png

EXTERNAL EMAIL: This email originated from a non-COJ email address. Do not click any links or open any attachments unless you trust the sender and know the content is safe.

Hi Lauren,

We have another EMT location to be added to the Healthlink JAX page.

- **Mount Olive Primitive Baptist Church**
  - Mount Olive Primitive Baptist Church Food Pantry serves the Jacksonville community by providing essential groceries to those in need.
  - **Hours:** 2nd Thursday of the month from 12pm to 2pm
  - **Location:** 1319 Myrtle Ave N, Jacksonville, FL 32209
  - **Services:** Preventative health checks with an EMT during food pantry distribution.

Thank you!

Sydney Reid, MBA
Marketing Coordinator

From: Erin Harris <eharris@telescopehealth.com>
Sent: Friday, February 7, 2025 9:35 AM
To: Spencer, Lauren - AFIT <LSpencer@coj.net>
Cc: Sydney Reid <SReid@telescopehealth.com>
Subject: Healthlink JAX- Additional EMT Location

Hi Lauren,

Happy Friday! We have another EMT location we would like to have added to the Healthlink

JAX page. Let us know what else you may need. Thanks again!

-Erin

- **Gateway to Heaven**
  - Gateway to Heaven Christian Church offers a clothes closet and food pantry serving the Jacksonville community.
  - **Hours**: 1st and 3rd Saturday of the month from 9am to 12pm
  - **Location**: 929 Peninsular Place, Jacksonville
  - **Services**: Preventative health checks with an EMT during food pantry distribution.



Erin Harris
Chief Marketing Officer

904-373-5304 EXT 7022
eharris@telescopehealth.com

841 Prudential Drive | Suite 1410 | Jacksonville, FL 32207

telescopehealth.com

From: Spencer, Lauren - FRFO
To: Sydney Reid; Erin Harris
Subject: RE: Healthlink JAX- Additional EMT Location
Date: Thursday, February 13, 2025 4:13:00 PM
Attachments: image001.png
image002.png
image003.png
image004.png
image005.png
image006.png
image007.png

UPDATED https://www.jacksonville.gov/healthlinkjax

From: Sydney Reid <SReid@telescopehealth.com>
Sent: Thursday, February 13, 2025 11:17 AM
To: Erin Harris <eharris@telescopehealth.com>; Spencer, Lauren - FRFO <LSpencer@coj.net>
Subject: Re: Healthlink JAX- Additional EMT Location

EXTERNAL EMAIL: This email originated from a non-COJ email address. Do not click any links or open any attachments unless you trust the sender and know the content is safe.

Hi Lauren,

We have another EMT location to be added to the Healthlink JAX page.

- **Mount Olive Primitive Baptist Church**
  - Mount Olive Primitive Baptist Church Food Pantry serves the Jacksonville community by providing essential groceries to those in need.
  - **Hours:** 2nd Thursday of the month from 12pm to 2pm
  - **Location:** 1319 Myrtle Ave N, Jacksonville, FL 32209
  - **Services:** Preventative health checks with an EMT during food pantry distribution.

Thank you!

Sydney Reid, MBA
Marketing Coordinator

From: Erin Harris <eharris@telescopehealth.com>

Sent: Friday, February 7, 2025 9:35 AM
To: Spencer, Lauren - AFIT <LSpencer@coj.net>
Cc: Sydney Reid <SReid@telescopehealth.com>
Subject: Healthlink JAX- Additional EMT Location

Hi Lauren,

Happy Friday! We have another EMT location we would like to have added to the Healthlink JAX page. Let us know what else you may need. Thanks again!

-Erin

- **Gateway to Heaven**
  - Gateway to Heaven Christian Church offers a clothes closet and food pantry serving the Jacksonville community.
  - **Hours**: 1st and 3rd Saturday of the month from 9am to 12pm
  - **Location**: 929 Peninsular Place, Jacksonville
  - **Services**: Preventative health checks with an EMT during food pantry distribution.

Erin Harris
Chief Marketing Officer

904-373-5304 EXT 7022
eharris@telescopehealth.com

841 Prudential Drive | Suite 1410 | Jacksonville, FL 32207

telescopehealth.com

From: Sydney Reid
To: Spencer, Lauren - FRFO; Erin Harris
Subject: Re: Healthlink JAX- Additional EMT Location
Date: Thursday, February 13, 2025 4:17:45 PM
Attachments: image001.png
image002.png
image003.png
image004.png
image005.png
image006.png
image007.png

EXTERNAL EMAIL: This email originated from a non-COJ email address. Do not click any links or open any attachments unless you trust the sender and know the content is safe.

Looks great! Thank you, Lauren!

Sydney Reid, MBA
Marketing Coordinator

From: Spencer, Lauren - FRFO <LSpencer@coj.net>
Sent: Thursday, February 13, 2025 3:13 PM
To: Sydney Reid <SReid@telescopehealth.com>; Erin Harris <eharris@telescopehealth.com>
Subject: RE: Healthlink JAX- Additional EMT Location

UPDATED https://www.jacksonville.gov/healthlinkjax

From: Sydney Reid <SReid@telescopehealth.com>
Sent: Thursday, February 13, 2025 11:17 AM
To: Erin Harris <eharris@telescopehealth.com>; Spencer, Lauren - FRFO <LSpencer@coj.net>
Subject: Re: Healthlink JAX- Additional EMT Location

EXTERNAL EMAIL: This email originated from a non-COJ email address. Do not click any links or open any attachments unless you trust the sender and know the content is safe.

Hi Lauren,

We have another EMT location to be added to the Healthlink JAX page.

- **Mount Olive Primitive Baptist Church**
  - Mount Olive Primitive Baptist Church Food Pantry serves the Jacksonville community by providing essential groceries to those in need.

- **Hours:** 2nd Thursday of the month from 12pm to 2pm
- **Location:** 1319 Myrtle Ave N, Jacksonville, FL 32209
- **Services:** Preventative health checks with an EMT during food pantry distribution.

Thank you!

Sydney Reid, MBA
Marketing Coordinator

From: Erin Harris <eharris@telescopehealth.com>
Sent: Friday, February 7, 2025 9:35 AM
To: Spencer, Lauren - AFIT <LSpencer@coj.net>
Cc: Sydney Reid <SReid@telescopehealth.com>
Subject: Healthlink JAX- Additional EMT Location

Hi Lauren,

Happy Friday! We have another EMT location we would like to have added to the Healthlink JAX page. Let us know what else you may need. Thanks again!

-Erin

- **Gateway to Heaven**
  - Gateway to Heaven Christian Church offers a clothes closet and food pantry serving the Jacksonville community.
  - **Hours**: 1st and 3rd Saturday of the month from 9am to 12pm
  - **Location**: 929 Peninsular Place, Jacksonville
  - **Services**: Preventative health checks with an EMT during food pantry distribution.

Erin Harris
Chief Marketing Officer

904-373-5304 EXT 7022
eharris@telescopehealth.com

841 Prudential Drive | Suite 1410 | Jacksonville, FL 32207

telescopehealth.com

From: Sydney Reid
To: Schatz, Heather - MAPA; Perry, Phillip - MAPA; Kingston, Matt - MAPA
Cc: Erin Harris
Subject: Re: Healthlink JAX April Social Calendar
Date: Friday, March 28, 2025 3:39:32 PM
Attachments: image001.png
image002.png
image003.png
image004.png
image005.png
image006.png
image007.png

EXTERNAL EMAIL: This email originated from a non-COJ email address. Do not click any links or open any attachments unless you trust the sender and know the content is safe.

Thank you!

Have a great weekend.

Sydney Reid, MBA
Marketing Coordinator

From: Schatz, Heather - MAPA <HSchatz@coj.net>
Sent: Friday, March 28, 2025 2:17 PM
To: Sydney Reid <SReid@telescopehealth.com>; Perry, Phillip - MAPA <PPerry@coj.net>; Kingston, Matt - MAPA <MKingston@coj.net>
Cc: Erin Harris <eharris@telescopehealth.com>
Subject: RE: Healthlink JAX April Social Calendar

Good to go on our end, thank you.

From: Sydney Reid <SReid@telescopehealth.com>
Sent: Friday, March 28, 2025 2:18 PM
To: Perry, Phillip - MAPA <PPerry@coj.net>; Schatz, Heather - MAPA <HSchatz@coj.net>; Kingston, Matt - MAPA <MKingston@coj.net>
Cc: Erin Harris <eharris@telescopehealth.com>
Subject: Healthlink JAX April Social Calendar

EXTERNAL EMAIL: This email originated from a non-COJ email address. Do not click any links or open any attachments unless you trust the sender and know the content is safe.

Hi all,

Please review the April plans for Healthlink JAX socials.

Healthlink JAX Social Calendar.xlsx

Here is a link to the images to view more closely if needed. HLJ April Social

Let me know if you have any questions or edits.
Thank you!

Sydney Reid, MBA
Marketing Coordinator

904-373-5304 ext. 7023
sreid@telescopehealth.com

841 Prudential Drive | Suite 1410 | Jacksonville, FL 32207

telescopehealth.com

From:	Schatz, Heather - MAPA
To:	Sydney Reid; Perry, Phillip - MAPA; Kingston, Matt - MAPA
Cc:	Erin Harris
Subject:	RE: Healthlink JAX April Social Calendar
Date:	Friday, March 28, 2025 3:17:12 PM
Attachments:	image001.png image002.png image003.png image004.png image005.png image006.png image007.png

Good to go on our end, thank you.

From: Sydney Reid <SReid@telescopehealth.com>
Sent: Friday, March 28, 2025 2:18 PM
To: Perry, Phillip - MAPA <PPerry@coj.net>; Schatz, Heather - MAPA <HSchatz@coj.net>; Kingston, Matt - MAPA <MKingston@coj.net>
Cc: Erin Harris <eharris@telescopehealth.com>
Subject: Healthlink JAX April Social Calendar

EXTERNAL EMAIL: This email originated from a non-COJ email address. Do not click any links or open any attachments unless you trust the sender and know the content is safe.

Hi all,

Please review the April plans for Healthlink JAX socials.
Healthlink JAX Social Calendar.xlsx

Here is a link to the images to view more closely if needed. HLJ April Social

Let me know if you have any questions or edits.
Thank you!

Sydney Reid, MBA
Marketing Coordinator

904-373-5304 ext. 7023
sreid@telescopehealth.com

841 Prudential Drive | Suite 1410 | Jacksonville, FL 32207

telescopehealth.com

From: Sydney Reid
To: Schatz, Heather - MAPA; Perry, Phillip - MAPA; Kingston, Matt - MAPA
Cc: Erin Harris
Subject: Re: Healthlink JAX April Social Calendar
Date: Friday, March 28, 2025 3:39:32 PM
Attachments: image001.png
image002.png
image003.png
image004.png
image005.png
image006.png
image007.png

EXTERNAL EMAIL: This email originated from a non-COJ email address. Do not click any links or open any attachments unless you trust the sender and know the content is safe.

Thank you!

Have a great weekend.

Sydney Reid, MBA
Marketing Coordinator

From: Schatz, Heather - MAPA <HSchatz@coj.net>
Sent: Friday, March 28, 2025 2:17 PM
To: Sydney Reid <SReid@telescopehealth.com>; Perry, Phillip - MAPA <PPerry@coj.net>; Kingston, Matt - MAPA <MKingston@coj.net>
Cc: Erin Harris <eharris@telescopehealth.com>
Subject: RE: Healthlink JAX April Social Calendar

Good to go on our end, thank you.

From: Sydney Reid <SReid@telescopehealth.com>
Sent: Friday, March 28, 2025 2:18 PM
To: Perry, Phillip - MAPA <PPerry@coj.net>; Schatz, Heather - MAPA <HSchatz@coj.net>; Kingston, Matt - MAPA <MKingston@coj.net>
Cc: Erin Harris <eharris@telescopehealth.com>
Subject: Healthlink JAX April Social Calendar

EXTERNAL EMAIL: This email originated from a non-COJ email address. Do not click any links or open any attachments unless you trust the sender and know the content is safe.

Hi all,

Please review the April plans for Healthlink JAX socials.

Healthlink JAX Social Calendar.xlsx

Here is a link to the images to view more closely if needed. HLJ April Social

Let me know if you have any questions or edits.
Thank you!

Sydney Reid, MBA
Marketing Coordinator

904-373-5304 ext. 7023
sreid@telescopehealth.com

841 Prudential Drive | Suite 1410 | Jacksonville, FL 32207

telescopehealth.com

From: Schatz, Heather - MAPA
To: Sydney Reid; Perry, Phillip - MAPA; Kingston, Matt - MAPA
Cc: Erin Harris
Subject: RE: Healthlink JAX April Social Calendar
Date: Friday, March 28, 2025 3:17:00 PM
Attachments: image001.png
image002.png
image003.png
image004.png
image005.png
image006.png
image007.png

Good to go on our end, thank you.

From: Sydney Reid <SReid@telescopehealth.com>
Sent: Friday, March 28, 2025 2:18 PM
To: Perry, Phillip - MAPA <PPerry@coj.net>; Schatz, Heather - MAPA <HSchatz@coj.net>; Kingston, Matt - MAPA <MKingston@coj.net>
Cc: Erin Harris <eharris@telescopehealth.com>
Subject: Healthlink JAX April Social Calendar

EXTERNAL EMAIL: This email originated from a non-COJ email address. Do not click any links or open any attachments unless you trust the sender and know the content is safe.

Hi all,

Please review the April plans for Healthlink JAX socials.
Healthlink JAX Social Calendar.xlsx

Here is a link to the images to view more closely if needed. HLJ April Social

Let me know if you have any questions or edits.
Thank you!

Sydney Reid, MBA
Marketing Coordinator

904-373-5304 ext. 7023
sreid@telescopehealth.com

841 Prudential Drive | Suite 1410 | Jacksonville, FL 32207

telescopehealth.com

From: Schatz, Heather - MAPA
To: Sydney Reid; Perry, Phillip - MAPA; Kingston, Matt - MAPA
Cc: Erin Harris
Subject: RE: Healthlink JAX April Social Calendar
Date: Friday, March 28, 2025 3:17:12 PM
Attachments: image001.png
image002.png
image003.png
image004.png
image005.png
image006.png
image007.png

Good to go on our end, thank you.

From: Sydney Reid <SReid@telescopehealth.com>
Sent: Friday, March 28, 2025 2:18 PM
To: Perry, Phillip - MAPA <PPerry@coj.net>; Schatz, Heather - MAPA <HSchatz@coj.net>; Kingston, Matt - MAPA <MKingston@coj.net>
Cc: Erin Harris <eharris@telescopehealth.com>
Subject: Healthlink JAX April Social Calendar

EXTERNAL EMAIL: This email originated from a non-COJ email address. Do not click any links or open any attachments unless you trust the sender and know the content is safe.

Hi all,

Please review the April plans for Healthlink JAX socials.
Healthlink JAX Social Calendar.xlsx

Here is a link to the images to view more closely if needed. HLJ April Social

Let me know if you have any questions or edits.
Thank you!

Sydney Reid, MBA
Marketing Coordinator

904-373-5304 ext. 7023
sreid@telescopehealth.com

841 Prudential Drive | Suite 1410 | Jacksonville, FL 32207

telescopehealth.com

From: Sydney Reid
To: Schatz, Heather - MAPA; Perry, Phillip - MAPA; Kingston, Matt - MAPA
Cc: Erin Harris
Subject: Re: Healthlink JAX April Social Calendar
Date: Friday, March 28, 2025 3:39:32 PM
Attachments: image001.png
image002.png
image003.png
image004.png
image005.png
image006.png
image007.png

EXTERNAL EMAIL: This email originated from a non-COJ email address. Do not click any links or open any attachments unless you trust the sender and know the content is safe.

Thank you!

Have a great weekend.

Sydney Reid, MBA
Marketing Coordinator

From: Schatz, Heather - MAPA <HSchatz@coj.net>
Sent: Friday, March 28, 2025 2:17 PM
To: Sydney Reid <SReid@telescopehealth.com>; Perry, Phillip - MAPA <PPerry@coj.net>; Kingston, Matt - MAPA <MKingston@coj.net>
Cc: Erin Harris <eharris@telescopehealth.com>
Subject: RE: Healthlink JAX April Social Calendar

Good to go on our end, thank you.

From: Sydney Reid <SReid@telescopehealth.com>
Sent: Friday, March 28, 2025 2:18 PM
To: Perry, Phillip - MAPA <PPerry@coj.net>; Schatz, Heather - MAPA <HSchatz@coj.net>; Kingston, Matt - MAPA <MKingston@coj.net>
Cc: Erin Harris <eharris@telescopehealth.com>
Subject: Healthlink JAX April Social Calendar

EXTERNAL EMAIL: This email originated from a non-COJ email address. Do not click any links or open any attachments unless you trust the sender and know the content is safe.

Hi all,

Please review the April plans for Healthlink JAX socials.

Healthlink JAX Social Calendar.xlsx

Here is a link to the images to view more closely if needed. HLJ April Social

Let me know if you have any questions or edits.
Thank you!

Sydney Reid, MBA
Marketing Coordinator

904-373-5304 ext. 7023
sreid@telescopehealth.com

841 Prudential Drive | Suite 1410 | Jacksonville, FL 32207

telescopehealth.com

From:	Blanton, Jake - FROD
To:	Polson, Tracye - Mayor"s Office; King, Willie - FROD
Cc:	Paul Sapia; Erin Harris; Elias, Bradley - FRRS; Guthrie, Daniel - FRRS; Parramore, Jennifer - FRRS
Subject:	Re: Healthlink JAX Collatearl
Date:	Monday, January 6, 2025 9:02:32 PM
Attachments:	Outlook-TELESCOPE .png Outlook-Phone Icon.png Outlook-Email Icon.png Outlook-Facebook.png Outlook-Twitter.png Outlook-LinkedIn.png Outlook-Instagram.png Outlook-bnusqlnj.png Outlook-egnbe1co.png Outlook-0sfqxbzo.png Outlook-x2itqmn1.png

---

Thank you, Director Polson.

Erin and Paul, let's get together to discuss how we can potentially integrate your services into our everyday operations. Do you have availability next week?

Jake Blanton
Chief of Rescue
Jacksonville Fire & Rescue Department
515 N Julia St
Jacksonville, FL 32202
904-255-3302 (office)
904-654-6351 (cell)
EMAIL: jblanton@coj.net

NOTICE: This message is confidential, intended for the named recipient(s) and may contain information that is proprietary to the sender and/or privileged, confidential, and/or otherwise exempt from disclosure under applicable Florida and federal law, including, but not limited to, privacy standards imposed pursuant to the federal Health Insurance Portability and Accountability Act of 1996 ("HIPAA"). Receipt by anyone other than the named recipient(s) is not a waiver of any applicable privilege. Any unauthorized review, use, disclosure, or distribution is expressly prohibited. If you are not the intended recipient, please contact the sender by reply email and destroy all copies of the original message.

From: Polson, Tracye - Mayor's Office <TPolson@coj.net>
Sent: Monday, January 6, 2025 2:22 PM
To: Blanton, Jake - FROD <JBlanton@coj.net>; King, Willie - FROD <WKing@coj.net>
Cc: Paul Sapia <psapia@telescopehealth.com>; Erin Harris <eharris@telescopehealth.com>

Subject: Fw: Healthlink JAX Collatearl

Great to see you both this morning and congratulations to the entire team on the success of the PATH outreach team!

Please allow me to e-introduce you to Erin Harris and Paul Sapia - providers of the city's Healthlink JAX program.
This is the program I mentioned this morning. It's perfect for folks who are uninsured (homeless or folks JFRD encounters) that do not necessarily need to go to the ER. This program has already saved the city $1 million and the more folks know about it, the more money can be saved.

Paul and Erin, I'll leave it to the two of you to take it from here. As always, if there is anything I can do, please let me know.

Tracye

Tracye A. Polson, Ph.D., L.C.S.W.
Director of Strategic Partnerships
City of Jacksonville | Office of Mayor Donna Deegan
117 W. Duval Street, Suite 400
Jacksonville, FL 32202
Desk: 904-255-5030
Cell: 904-468-0232
Email: TPolson@COJ.net
www.Jacksonville.gov



PLEASE NOTE THAT UNDER FLORIDA'S PUBLIC RECORDS LAW, COMMUNICATIONS TO AND FROM CITY OF JACKSONVILLE OFFICIALS ARE SUBJECT TO PUBLIC DISCLOSURE.

From: Erin Harris <eharris@telescopehealth.com>

Sent: Thursday, January 2, 2025 3:28 PM
To: Polson, Tracye - Mayor's Office <TPolson@coj.net>; Paul Sapia <psapia@telescopehealth.com>
Cc: Sherman, Lynn - Mayor's Office <LSherman@coj.net>
Subject: Healthlink JAX Collatearl

EXTERNAL EMAIL: This email originated from a non-COJ email address. Do not click any links or open any attachments unless you trust the sender and know the content is safe.

Hi Tracye,

Wonderful catching up with you today about Healthlink JAX. Attached is the collateral we spoke about.

Appreciate the time you gave us and looking forward to connecting further.

Happy New Year,

Erin

Erin Harris
Chief Marketing Officer

904-373-5304 EXT 7022
eharris@telescopehealth.com

841 Prudential Drive | Suite 1410 | Jacksonville, FL 32207

telescopehealth.com

From:	Ferraro, Albert - PWGM
To:	Polson, Tracye - Mayor"s Office; Erin Harris; Paul Sapia
Cc:	Sherman, Lynn - Mayor"s Office
Subject:	RE: Healthlink JAX Collatearl
Date:	Friday, January 3, 2025 4:16:41 PM
Attachments:	image001.png image002.png image003.png image004.png image005.png image006.png image007.png image008.png image009.png

---

Thank you, Dr. Polson, I look forward to meeting up with both of you.

From: Polson, Tracye - Mayor's Office <TPolson@coj.net>
Sent: Friday, January 3, 2025 2:55 PM
To: Erin Harris <eharris@telescopehealth.com>; Paul Sapia <psapia@telescopehealth.com>; Ferraro, Albert - PWGM <AlbertF@coj.net>
Cc: Sherman, Lynn - Mayor's Office <LSherman@coj.net>
Subject: Re: Healthlink JAX Collatearl

Hi Al,

Please allow me to e-introduce you to Paul Sapia and Erin Harris. I met with them yesterday about the City's Healthlinks Jax program (see attached materials). This program has already saved the city over $1 million and counting by reducing the number of people going to our local emergency rooms for nonemergent healthcare needs.

Paul and Erin, I'll leave it to the two of you to describe more about this impactful program.

Tracye

Tracye A. Polson, Ph.D., L.C.S.W.

Director of Strategic Partnerships

City of Jacksonville | Office of Mayor Donna Deegan

117 W. Duval Street, Suite 400

Jacksonville, FL 32202

Desk: 904-255-5030

Cell: 904-468-0232

Email: TPolson@COJ.net

www.Jacksonville.gov



PLEASE NOTE THAT UNDER FLORIDA'S PUBLIC RECORDS LAW, COMMUNICATIONS TO AND FROM CITY OF JACKSONVILLE OFFICIALS ARE SUBJECT TO PUBLIC DISCLOSURE.

From: Erin Harris <eharris@telescopehealth.com>
Sent: Thursday, January 2, 2025 3:28 PM
To: Polson, Tracye - Mayor's Office <TPolson@coj.net>; Paul Sapia <psapia@telescopehealth.com>
Cc: Sherman, Lynn - Mayor's Office <LSherman@coj.net>
Subject: Healthlink JAX Collatearl

EXTERNAL EMAIL: This email originated from a non-COJ email address. Do not click any links or open any attachments unless you trust the sender and know the content is safe.

Hi Tracye,

Wonderful catching up with you today about Healthlink JAX. Attached is the collateral we spoke about.

Appreciate the time you gave us and looking forward to connecting further.

Happy New Year,

Erin

Erin Harris
Chief Marketing Officer

904-373-5304 EXT 7022
eharris@telescopehealth.com

841 Prudential Drive | Suite 1410 | Jacksonville, FL 32207

telescopehealth.com

From:	Ferraro, Albert - PWGM
To:	Polson, Tracye - Mayor"s Office; Erin Harris; Paul Sapia
Cc:	Sherman, Lynn - Mayor"s Office
Subject:	RE: Healthlink JAX Collatearl
Date:	Friday, January 3, 2025 4:16:00 PM
Attachments:	image001.png image002.png image003.png image004.png image005.png image006.png image007.png image008.png image009.png

---

Thank you, Dr. Polson, I look forward to meeting up with both of you.

From: Polson, Tracye - Mayor's Office <TPolson@coj.net>
Sent: Friday, January 3, 2025 2:55 PM
To: Erin Harris <eharris@telescopehealth.com>; Paul Sapia <psapia@telescopehealth.com>; Ferraro, Albert - PWGM <AlbertF@coj.net>
Cc: Sherman, Lynn - Mayor's Office <LSherman@coj.net>
Subject: Re: Healthlink JAX Collatearl

Hi Al,

Please allow me to e-introduce you to Paul Sapia and Erin Harris. I met with them yesterday about the City's Healthlinks Jax program (see attached materials). This program has already saved the city over $1 million and counting by reducing the number of people going to our local emergency rooms for nonemergent healthcare needs.

Paul and Erin, I'll leave it to the two of you to describe more about this impactful program.

Tracye

Tracye A. Polson, Ph.D., L.C.S.W.

Director of Strategic Partnerships

City of Jacksonville | Office of Mayor Donna Deegan

117 W. Duval Street, Suite 400

Jacksonville, FL 32202

Desk: 904-255-5030

Cell: 904-468-0232

Email: TPolson@COJ.net

www.Jacksonville.gov



PLEASE NOTE THAT UNDER FLORIDA'S PUBLIC RECORDS LAW, COMMUNICATIONS TO AND FROM CITY OF JACKSONVILLE OFFICIALS ARE SUBJECT TO PUBLIC DISCLOSURE.

From: Erin Harris <eharris@telescopehealth.com>
Sent: Thursday, January 2, 2025 3:28 PM
To: Polson, Tracye - Mayor's Office <TPolson@coj.net>; Paul Sapia <psapia@telescopehealth.com>
Cc: Sherman, Lynn - Mayor's Office <LSherman@coj.net>
Subject: Healthlink JAX Collatearl

EXTERNAL EMAIL: This email originated from a non-COJ email address. Do not click any links or open any attachments unless you trust the sender and know the content is safe.

Hi Tracye,

Wonderful catching up with you today about Healthlink JAX. Attached is the collateral we spoke about.

Appreciate the time you gave us and looking forward to connecting further.

Happy New Year,

Erin

Erin Harris
Chief Marketing Officer

904-373-5304 EXT 7022
eharris@telescopehealth.com

841 Prudential Drive | Suite 1410 | Jacksonville, FL 32207

telescopehealth.com

From:	Blanton, Jake - FROD
To:	Polson, Tracye - Mayor"s Office; King, Willie - FROD
Cc:	Paul Sapia; Erin Harris; Elias, Bradley - FRRS; Guthrie, Daniel - FRRS; Parramore, Jennifer - FRRS
Subject:	Re: Healthlink JAX Collatearl
Date:	Monday, January 6, 2025 9:02:32 PM
Attachments:	Outlook-TELESCOPE .png Outlook-Phone Icon.png Outlook-Email Icon.png Outlook-Facebook.png Outlook-Twitter.png Outlook-LinkedIn.png Outlook-Instagram.png Outlook-bnusqlnj.png Outlook-egnbe1co.png Outlook-0sfqxbzo.png Outlook-x2itqmn1.png

Thank you, Director Polson.

Erin and Paul, let's get together to discuss how we can potentially integrate your services into our everyday operations. Do you have availability next week?

Jake Blanton
Chief of Rescue
Jacksonville Fire & Rescue Department
515 N Julia St
Jacksonville, FL 32202
904-255-3302 (office)
904-654-6351 (cell)
EMAIL: jblanton@coj.net

NOTICE: This message is confidential, intended for the named recipient(s) and may contain information that is proprietary to the sender and/or privileged, confidential, and/or otherwise exempt from disclosure under applicable Florida and federal law, including, but not limited to, privacy standards imposed pursuant to the federal Health Insurance Portability and Accountability Act of 1996 ("HIPAA"). Receipt by anyone other than the named recipient(s) is not a waiver of any applicable privilege. Any unauthorized review, use, disclosure, or distribution is expressly prohibited. If you are not the intended recipient, please contact the sender by reply email and destroy all copies of the original message.

From: Polson, Tracye - Mayor's Office <TPolson@coj.net>
Sent: Monday, January 6, 2025 2:22 PM
To: Blanton, Jake - FROD <JBlanton@coj.net>; King, Willie - FROD <WKing@coj.net>
Cc: Paul Sapia <psapia@telescopehealth.com>; Erin Harris <eharris@telescopehealth.com>

Subject: Fw: Healthlink JAX Collatearl

Great to see you both this morning and congratulations to the entire team on the success of the PATH outreach team!

Please allow me to e-introduce you to Erin Harris and Paul Sapia - providers of the city's Healthlink JAX program.
This is the program I mentioned this morning. It's perfect for folks who are uninsured (homeless or folks JFRD encounters) that do not necessarily need to go to the ER. This program has already saved the city $1 million and the more folks know about it, the more money can be saved.

Paul and Erin, I'll leave it to the two of you to take it from here. As always, if there is anything I can do, please let me know.

Tracye

Tracye A. Polson, Ph.D., L.C.S.W.
Director of Strategic Partnerships
City of Jacksonville | Office of Mayor Donna Deegan
117 W. Duval Street, Suite 400
Jacksonville, FL 32202
Desk: 904-255-5030
Cell: 904-468-0232
Email: TPolson@COJ.net
www.Jacksonville.gov



PLEASE NOTE THAT UNDER FLORIDA'S PUBLIC RECORDS LAW, COMMUNICATIONS TO AND FROM CITY OF JACKSONVILLE OFFICIALS ARE SUBJECT TO PUBLIC DISCLOSURE.

From: Erin Harris <eharris@telescopehealth.com>

Sent: Thursday, January 2, 2025 3:28 PM
To: Polson, Tracye - Mayor's Office <TPolson@coj.net>; Paul Sapia <psapia@telescopehealth.com>
Cc: Sherman, Lynn - Mayor's Office <LSherman@coj.net>
Subject: Healthlink JAX Collatearl

EXTERNAL EMAIL: This email originated from a non-COJ email address. Do not click any links or open any attachments unless you trust the sender and know the content is safe.

Hi Tracye,

Wonderful catching up with you today about Healthlink JAX. Attached is the collateral we spoke about.

Appreciate the time you gave us and looking forward to connecting further.

Happy New Year,

Erin

Erin Harris
Chief Marketing Officer

904-373-5304 EXT 7022
eharris@telescopehealth.com

841 Prudential Drive | Suite 1410 | Jacksonville, FL 32207

telescopehealth.com

From:	Blanton, Jake - FROD
To:	Polson, Tracye - Mayor"s Office; King, Willie - FROD
Cc:	Paul Sapia; Erin Harris; Elias, Bradley - FRRS; Guthrie, Daniel - FRRS; Parramore, Jennifer - FRRS
Subject:	Re: Healthlink JAX Collatearl
Date:	Monday, January 6, 2025 9:02:32 PM
Attachments:	Outlook-TELESCOPE .png Outlook-Phone Icon.png Outlook-Email Icon.png Outlook-Facebook.png Outlook-Twitter.png Outlook-LinkedIn.png Outlook-Instagram.png Outlook-bnusqlnj.png Outlook-egnbe1co.png Outlook-0sfqxbzo.png Outlook-x2itqmn1.png

---

Thank you, Director Polson.

Erin and Paul, let's get together to discuss how we can potentially integrate your services into our everyday operations. Do you have availability next week?

Jake Blanton
Chief of Rescue
Jacksonville Fire & Rescue Department
515 N Julia St
Jacksonville, FL 32202
904-255-3302 (office)
904-654-6351 (cell)
EMAIL: jblanton@coj.net

NOTICE: This message is confidential, intended for the named recipient(s) and may contain information that is proprietary to the sender and/or privileged, confidential, and/or otherwise exempt from disclosure under applicable Florida and federal law, including, but not limited to, privacy standards imposed pursuant to the federal Health Insurance Portability and Accountability Act of 1996 ("HIPAA"). Receipt by anyone other than the named recipient(s) is not a waiver of any applicable privilege. Any unauthorized review, use, disclosure, or distribution is expressly prohibited. If you are not the intended recipient, please contact the sender by reply email and destroy all copies of the original message.

From: Polson, Tracye - Mayor's Office <TPolson@coj.net>
Sent: Monday, January 6, 2025 2:22 PM
To: Blanton, Jake - FROD <JBlanton@coj.net>; King, Willie - FROD <WKing@coj.net>
Cc: Paul Sapia <psapia@telescopehealth.com>; Erin Harris <eharris@telescopehealth.com>

Subject: Fw: Healthlink JAX Collatearl

Great to see you both this morning and congratulations to the entire team on the success of the PATH outreach team!

Please allow me to e-introduce you to Erin Harris and Paul Sapia - providers of the city's Healthlink JAX program.
This is the program I mentioned this morning. It's perfect for folks who are uninsured (homeless or folks JFRD encounters) that do not necessarily need to go to the ER. This program has already saved the city $1 million and the more folks know about it, the more money can be saved.

Paul and Erin, I'll leave it to the two of you to take it from here. As always, if there is anything I can do, please let me know.

Tracye

Tracye A. Polson, Ph.D., L.C.S.W.
Director of Strategic Partnerships
City of Jacksonville | Office of Mayor Donna Deegan
117 W. Duval Street, Suite 400
Jacksonville, FL 32202
Desk: 904-255-5030
Cell: 904-468-0232
Email: TPolson@COJ.net
www.Jacksonville.gov



PLEASE NOTE THAT UNDER FLORIDA'S PUBLIC RECORDS LAW, COMMUNICATIONS TO AND FROM CITY OF JACKSONVILLE OFFICIALS ARE SUBJECT TO PUBLIC DISCLOSURE.

From: Erin Harris <eharris@telescopehealth.com>

Sent: Thursday, January 2, 2025 3:28 PM
To: Polson, Tracye - Mayor's Office <TPolson@coj.net>; Paul Sapia <psapia@telescopehealth.com>
Cc: Sherman, Lynn - Mayor's Office <LSherman@coj.net>
Subject: Healthlink JAX Collatearl

EXTERNAL EMAIL: This email originated from a non-COJ email address. Do not click any links or open any attachments unless you trust the sender and know the content is safe.

Hi Tracye,

Wonderful catching up with you today about Healthlink JAX. Attached is the collateral we spoke about.

Appreciate the time you gave us and looking forward to connecting further.

Happy New Year,

Erin

Erin Harris
Chief Marketing Officer

904-373-5304 EXT 7022
eharris@telescopehealth.com

841 Prudential Drive | Suite 1410 | Jacksonville, FL 32207

telescopehealth.com

From:	Blanton, Jake - FROD
To:	Polson, Tracye - Mayor"s Office; King, Willie - FROD
Cc:	Paul Sapia; Erin Harris; Elias, Bradley - FRRS; Guthrie, Daniel - FRRS; Parramore, Jennifer - FRRS
Subject:	Re: Healthlink JAX Collatearl
Date:	Monday, January 6, 2025 9:02:32 PM
Attachments:	Outlook-TELESCOPE .png Outlook-Phone Icon.png Outlook-Email Icon.png Outlook-Facebook.png Outlook-Twitter.png Outlook-LinkedIn.png Outlook-Instagram.png Outlook-bnusqlnj.png Outlook-egnbe1co.png Outlook-0sfqxbzo.png Outlook-x2itqmn1.png

Thank you, Director Polson.

Erin and Paul, let's get together to discuss how we can potentially integrate your services into our everyday operations. Do you have availability next week?

Jake Blanton
Chief of Rescue
Jacksonville Fire & Rescue Department
515 N Julia St
Jacksonville, FL 32202
904-255-3302 (office)
904-654-6351 (cell)
EMAIL: jblanton@coj.net

NOTICE: This message is confidential, intended for the named recipient(s) and may contain information that is proprietary to the sender and/or privileged, confidential, and/or otherwise exempt from disclosure under applicable Florida and federal law, including, but not limited to, privacy standards imposed pursuant to the federal Health Insurance Portability and Accountability Act of 1996 ("HIPAA"). Receipt by anyone other than the named recipient(s) is not a waiver of any applicable privilege. Any unauthorized review, use, disclosure, or distribution is expressly prohibited. If you are not the intended recipient, please contact the sender by reply email and destroy all copies of the original message.

From: Polson, Tracye - Mayor's Office <TPolson@coj.net>
Sent: Monday, January 6, 2025 2:22 PM
To: Blanton, Jake - FROD <JBlanton@coj.net>; King, Willie - FROD <WKing@coj.net>
Cc: Paul Sapia <psapia@telescopehealth.com>; Erin Harris <eharris@telescopehealth.com>

Subject: Fw: Healthlink JAX Collatearl

Great to see you both this morning and congratulations to the entire team on the success of the PATH outreach team!

Please allow me to e-introduce you to Erin Harris and Paul Sapia - providers of the city's Healthlink JAX program.
This is the program I mentioned this morning. It's perfect for folks who are uninsured (homeless or folks JFRD encounters) that do not necessarily need to go to the ER. This program has already saved the city $1 million and the more folks know about it, the more money can be saved.

Paul and Erin, I'll leave it to the two of you to take it from here. As always, if there is anything I can do, please let me know.

Tracye

Tracye A. Polson, Ph.D., L.C.S.W.
Director of Strategic Partnerships
City of Jacksonville | Office of Mayor Donna Deegan
117 W. Duval Street, Suite 400
Jacksonville, FL 32202
Desk: 904-255-5030
Cell: 904-468-0232
Email: TPolson@COJ.net
www.Jacksonville.gov



PLEASE NOTE THAT UNDER FLORIDA'S PUBLIC RECORDS LAW, COMMUNICATIONS TO AND FROM CITY OF JACKSONVILLE OFFICIALS ARE SUBJECT TO PUBLIC DISCLOSURE.

From: Erin Harris <eharris@telescopehealth.com>

Sent: Thursday, January 2, 2025 3:28 PM
To: Polson, Tracye - Mayor's Office <TPolson@coj.net>; Paul Sapia <psapia@telescopehealth.com>
Cc: Sherman, Lynn - Mayor's Office <LSherman@coj.net>
Subject: Healthlink JAX Collatearl

EXTERNAL EMAIL: This email originated from a non-COJ email address. Do not click any links or open any attachments unless you trust the sender and know the content is safe.

Hi Tracye,

Wonderful catching up with you today about Healthlink JAX. Attached is the collateral we spoke about.

Appreciate the time you gave us and looking forward to connecting further.

Happy New Year,

Erin

Erin Harris
Chief Marketing Officer

904-373-5304 EXT 7022
eharris@telescopehealth.com

841 Prudential Drive | Suite 1410 | Jacksonville, FL 32207

telescopehealth.com

From:	Blanton, Jake - FROD
To:	Polson, Tracye - Mayor"s Office; King, Willie - FROD
Cc:	Paul Sapia; Erin Harris; Elias, Bradley - FRRS; Guthrie, Daniel - FRRS; Parramore, Jennifer - FRRS
Subject:	Re: Healthlink JAX Collatearl
Date:	Monday, January 6, 2025 9:02:29 PM
Attachments:	Outlook-TELESCOPE .png Outlook-Phone Icon.png Outlook-Email Icon.png Outlook-Facebook.png Outlook-Twitter.png Outlook-LinkedIn.png Outlook-Instagram.png Outlook-bnusqlnj.png Outlook-egnbe1co.png Outlook-0sfqxbzo.png Outlook-x2itqmn1.png

Thank you, Director Polson.

Erin and Paul, let's get together to discuss how we can potentially integrate your services into our everyday operations. Do you have availability next week?

Jake Blanton
Chief of Rescue
Jacksonville Fire & Rescue Department
515 N Julia St
Jacksonville, FL 32202
904-255-3302 (office)
904-654-6351 (cell)
EMAIL: jblanton@coj.net

NOTICE: This message is confidential, intended for the named recipient(s) and may contain information that is proprietary to the sender and/or privileged, confidential, and/or otherwise exempt from disclosure under applicable Florida and federal law, including, but not limited to, privacy standards imposed pursuant to the federal Health Insurance Portability and Accountability Act of 1996 ("HIPAA"). Receipt by anyone other than the named recipient(s) is not a waiver of any applicable privilege. Any unauthorized review, use, disclosure, or distribution is expressly prohibited. If you are not the intended recipient, please contact the sender by reply email and destroy all copies of the original message.

From: Polson, Tracye - Mayor's Office <TPolson@coj.net>
Sent: Monday, January 6, 2025 2:22 PM
To: Blanton, Jake - FROD <JBlanton@coj.net>; King, Willie - FROD <WKing@coj.net>
Cc: Paul Sapia <psapia@telescopehealth.com>; Erin Harris <eharris@telescopehealth.com>

Subject: Fw: Healthlink JAX Collatearl

Great to see you both this morning and congratulations to the entire team on the success of the PATH outreach team!

Please allow me to e-introduce you to Erin Harris and Paul Sapia - providers of the city's Healthlink JAX program.
This is the program I mentioned this morning. It's perfect for folks who are uninsured (homeless or folks JFRD encounters) that do not necessarily need to go to the ER. This program has already saved the city $1 million and the more folks know about it, the more money can be saved.

Paul and Erin, I'll leave it to the two of you to take it from here. As always, if there is anything I can do, please let me know.

Tracye

Tracye A. Polson, Ph.D., L.C.S.W.
Director of Strategic Partnerships
City of Jacksonville | Office of Mayor Donna Deegan
117 W. Duval Street, Suite 400
Jacksonville, FL 32202
Desk: 904-255-5030
Cell: 904-468-0232
Email: TPolson@COJ.net
www.Jacksonville.gov



PLEASE NOTE THAT UNDER FLORIDA'S PUBLIC RECORDS LAW, COMMUNICATIONS TO AND FROM CITY OF JACKSONVILLE OFFICIALS ARE SUBJECT TO PUBLIC DISCLOSURE.

From: Erin Harris <eharris@telescopehealth.com>

Sent: Thursday, January 2, 2025 3:28 PM
To: Polson, Tracye - Mayor's Office <TPolson@coj.net>; Paul Sapia <psapia@telescopehealth.com>
Cc: Sherman, Lynn - Mayor's Office <LSherman@coj.net>
Subject: Healthlink JAX Collatearl

EXTERNAL EMAIL: This email originated from a non-COJ email address. Do not click any links or open any attachments unless you trust the sender and know the content is safe.

Hi Tracye,

Wonderful catching up with you today about Healthlink JAX. Attached is the collateral we spoke about.

Appreciate the time you gave us and looking forward to connecting further.

Happy New Year,

Erin

Erin Harris
Chief Marketing Officer

904-373-5304 EXT 7022
eharris@telescopehealth.com

841 Prudential Drive | Suite 1410 | Jacksonville, FL 32207

telescopehealth.com

From: Minerva Torres Collazo
To: Polson, Tracye - Mayor"s Office; Erin Harris; Paul Sapia
Cc: Sherman, Lynn - Mayor"s Office
Subject: Re: Healthlink JAX Collatearl
Date: Monday, January 6, 2025 2:15:54 PM
Attachments: Outlook-TELESCOPE .png
Outlook-Phone Icon.png
Outlook-Email Icon.png
Outlook-Facebook.png
Outlook-Twitter.png
Outlook-LinkedIn.png
Outlook-Instagram.png
Outlook-wubtrcms.png
Outlook-bfqm0spv.png
Outlook-jmqwniir.png
Outlook-qfqpzcmh.png

EXTERNAL EMAIL: This email originated from a non-COJ email address. Do not click any links or open any attachments unless you trust the sender and know the content is safe.

Happy New Year Dr. Polson!

This is great news, thank you!

I will be back to my office on Tuesday of this week.

MINERVA TORRES COLLAZO
Director of Social Services
Florida Division
Northeast Florida Area Command
P: +1 (904)301-4785
328 N Ocean St, Jacksonville, FL 32202
Message me on Teams

From: Polson, Tracye - Mayor's Office <TPolson@coj.net>
Sent: Friday, January 3, 2025 11:35 AM
To: Erin Harris <eharris@telescopehealth.com>; Paul Sapia <psapia@telescopehealth.com>; Minerva Torres Collazo <Minerva.TorresCollazo@uss.salvationarmy.org>
Cc: Sherman, Lynn - Mayor's Office <LSherman@coj.net>
Subject: Re: Healthlink JAX Collatearl

Happy New Year Dr. Torres,

Please allow me to e-introduce you to Paul Sapia and Erin Harris. I met with them yesterday to

learn more about the City's Healthlinks Jax program and how it can be a resource for folks in shelter and also that our JFRD PATH team are encountering on our streets.

Paul and Erin, I'll leave it to the two of you to take it from here.

Best,

Tracye

Tracye A. Polson, Ph.D., L.C.S.W.
Director of Strategic Partnerships
City of Jacksonville | Office of Mayor Donna Deegan
117 W. Duval Street, Suite 400
Jacksonville, FL 32202
Desk: 904-255-5030
Cell: 904-468-0232
Email: TPolson@COJ.net
www.Jacksonville.gov



PLEASE NOTE THAT UNDER FLORIDA'S PUBLIC RECORDS LAW, COMMUNICATIONS TO AND FROM CITY OF JACKSONVILLE OFFICIALS ARE SUBJECT TO PUBLIC DISCLOSURE.

From: Erin Harris <eharris@telescopehealth.com>
Sent: Thursday, January 2, 2025 3:28 PM
To: Polson, Tracye - Mayor's Office <TPolson@coj.net>; Paul Sapia <psapia@telescopehealth.com>
Cc: Sherman, Lynn - Mayor's Office <LSherman@coj.net>
Subject: Healthlink JAX Collatearl

EXTERNAL EMAIL: This email originated from a non-COJ email address. Do not click any links or open any attachments unless you trust the sender and know the content is safe.

Hi Tracye,

Wonderful catching up with you today about Healthlink JAX. Attached is the collateral we spoke about.

Appreciate the time you gave us and looking forward to connecting further.

Happy New Year,

Erin



Erin Harris
Chief Marketing Officer

904-373-5304 EXT 7022
eharris@telescopehealth.com

841 Prudential Drive | Suite 1410 | Jacksonville, FL 32207

telescopehealth.com

From: Minerva Torres Collazo
To: Polson, Tracye - Mayor"s Office; Erin Harris; Paul Sapia
Cc: Sherman, Lynn - Mayor"s Office
Subject: Re: Healthlink JAX Collatearl
Date: Monday, January 6, 2025 2:15:54 PM
Attachments: Outlook-TELESCOPE .png
Outlook-Phone Icon.png
Outlook-Email Icon.png
Outlook-Facebook.png
Outlook-Twitter.png
Outlook-LinkedIn.png
Outlook-Instagram.png
Outlook-wubtrcms.png
Outlook-bfqm0spv.png
Outlook-jmqwniir.png
Outlook-qfqpzcmh.png

EXTERNAL EMAIL: This email originated from a non-COJ email address. Do not click any links or open any attachments unless you trust the sender and know the content is safe.

Happy New Year Dr. Polson!

This is great news, thank you!

I will be back to my office on Tuesday of this week.

MINERVA TORRES COLLAZO
Director of Social Services
Florida Division
Northeast Florida Area Command
P: +1 (904)301-4785
328 N Ocean St, Jacksonville, FL 32202
Message me on Teams

From: Polson, Tracye - Mayor's Office <TPolson@coj.net>
Sent: Friday, January 3, 2025 11:35 AM
To: Erin Harris <eharris@telescopehealth.com>; Paul Sapia <psapia@telescopehealth.com>; Minerva Torres Collazo <Minerva.TorresCollazo@uss.salvationarmy.org>
Cc: Sherman, Lynn - Mayor's Office <LSherman@coj.net>
Subject: Re: Healthlink JAX Collatearl

Happy New Year Dr. Torres,

Please allow me to e-introduce you to Paul Sapia and Erin Harris. I met with them yesterday to

learn more about the City's Healthlinks Jax program and how it can be a resource for folks in shelter and also that our JFRD PATH team are encountering on our streets.

Paul and Erin, I'll leave it to the two of you to take it from here.

Best,

Tracye

Tracye A. Polson, Ph.D., L.C.S.W.
Director of Strategic Partnerships
City of Jacksonville | Office of Mayor Donna Deegan
117 W. Duval Street, Suite 400
Jacksonville, FL 32202
Desk: 904-255-5030
Cell: 904-468-0232
Email: TPolson@COJ.net
www.Jacksonville.gov



PLEASE NOTE THAT UNDER FLORIDA'S PUBLIC RECORDS LAW, COMMUNICATIONS TO AND FROM CITY OF JACKSONVILLE OFFICIALS ARE SUBJECT TO PUBLIC DISCLOSURE.

From: Erin Harris <eharris@telescopehealth.com>
Sent: Thursday, January 2, 2025 3:28 PM
To: Polson, Tracye - Mayor's Office <TPolson@coj.net>; Paul Sapia <psapia@telescopehealth.com>
Cc: Sherman, Lynn - Mayor's Office <LSherman@coj.net>
Subject: Healthlink JAX Collatearl

EXTERNAL EMAIL: This email originated from a non-COJ email address. Do not click any links or open any attachments unless you trust the sender and know the content is safe.

Hi Tracye,

Wonderful catching up with you today about Healthlink JAX. Attached is the collateral we spoke about.

Appreciate the time you gave us and looking forward to connecting further.

Happy New Year,

Erin



Erin Harris
Chief Marketing Officer

904-373-5304 EXT 7022
eharris@telescopehealth.com

841 Prudential Drive | Suite 1410 | Jacksonville, FL 32207

telescopehealth.com

From:	Polson, Tracye - Mayor"s Office
To:	Erin Harris; Paul Sapia; Ferraro, Albert - PWGM
Cc:	Sherman, Lynn - Mayor"s Office
Subject:	Re: Healthlink JAX Collatearl
Date:	Friday, January 3, 2025 2:55:28 PM
Attachments:	Outlook-TELESCOPE .png Outlook-Phone Icon.png Outlook-Email Icon.png Outlook-Facebook.png Outlook-Twitter.png Outlook-LinkedIn.png Outlook-Instagram.png Outlook-pce30hmp.png Outlook-k5bkmo2j.png Outlook-qtmbaxd4.png

---

Hi Al,

Please allow me to e-introduce you to Paul Sapia and Erin Harris. I met with them yesterday about the City's Healthlinks Jax program (see attached materials). This program has already saved the city over $1 million and counting by reducing the number of people going to our local emergency rooms for nonemergent healthcare needs.

Paul and Erin, I'll leave it to the two of you to describe more about this impactful program.

Tracye

Tracye A. Polson, Ph.D., L.C.S.W.
Director of Strategic Partnerships
City of Jacksonville | Office of Mayor Donna Deegan
117 W. Duval Street, Suite 400
Jacksonville, FL 32202
Desk: 904-255-5030
Cell: 904-468-0232
Email: TPolson@COJ.net
www.Jacksonville.gov



PLEASE NOTE THAT UNDER FLORIDA'S PUBLIC RECORDS LAW, COMMUNICATIONS TO AND FROM CITY OF JACKSONVILLE OFFICIALS ARE

SUBJECT TO PUBLIC DISCLOSURE.

From: Erin Harris <eharris@telescopehealth.com>
Sent: Thursday, January 2, 2025 3:28 PM
To: Polson, Tracye - Mayor's Office <TPolson@coj.net>; Paul Sapia <psapia@telescopehealth.com>
Cc: Sherman, Lynn - Mayor's Office <LSherman@coj.net>
Subject: Healthlink JAX Collatearl

EXTERNAL EMAIL: This email originated from a non-COJ email address. Do not click any links or open any attachments unless you trust the sender and know the content is safe.

Hi Tracye,

Wonderful catching up with you today about Healthlink JAX. Attached is the collateral we spoke about.

Appreciate the time you gave us and looking forward to connecting further.

Happy New Year,

Erin

Erin Harris
Chief Marketing Officer

904-373-5304 EXT 7022
eharris@telescopehealth.com

841 Prudential Drive | Suite 1410 | Jacksonville, FL 32207

telescopehealth.com

From: Polson, Tracye - Mayor"s Office
To: Erin Harris; Paul Sapia; Ferraro, Albert - PWGM
Cc: Sherman, Lynn - Mayor"s Office
Subject: Re: Healthlink JAX Collatearl
Date: Friday, January 3, 2025 2:55:28 PM
Attachments: Outlook-TELESCOPE .png
Outlook-Phone Icon.png
Outlook-Email Icon.png
Outlook-Facebook.png
Outlook-Twitter.png
Outlook-LinkedIn.png
Outlook-Instagram.png
Outlook-pce30hmp.png
Outlook-k5bkmo2j.png
Outlook-qtmbaxd4.png

Hi Al,

Please allow me to e-introduce you to Paul Sapia and Erin Harris. I met with them yesterday about the City's Healthlinks Jax program (see attached materials). This program has already saved the city over $1 million and counting by reducing the number of people going to our local emergency rooms for nonemergent healthcare needs.

Paul and Erin, I'll leave it to the two of you to describe more about this impactful program.

Tracye

Tracye A. Polson, Ph.D., L.C.S.W.
Director of Strategic Partnerships
City of Jacksonville | Office of Mayor Donna Deegan
117 W. Duval Street, Suite 400
Jacksonville, FL 32202
Desk: 904-255-5030
Cell: 904-468-0232
Email: TPolson@COJ.net
www.Jacksonville.gov

A NEW DAY.

PLEASE NOTE THAT UNDER FLORIDA'S PUBLIC RECORDS LAW, COMMUNICATIONS TO AND FROM CITY OF JACKSONVILLE OFFICIALS ARE

SUBJECT TO PUBLIC DISCLOSURE.

From: Erin Harris <eharris@telescopehealth.com>
Sent: Thursday, January 2, 2025 3:28 PM
To: Polson, Tracye - Mayor's Office <TPolson@coj.net>; Paul Sapia <psapia@telescopehealth.com>
Cc: Sherman, Lynn - Mayor's Office <LSherman@coj.net>
Subject: Healthlink JAX Collatearl

EXTERNAL EMAIL: This email originated from a non-COJ email address. Do not click any links or open any attachments unless you trust the sender and know the content is safe.

Hi Tracye,

Wonderful catching up with you today about Healthlink JAX. Attached is the collateral we spoke about.

Appreciate the time you gave us and looking forward to connecting further.

Happy New Year,

Erin

Erin Harris
Chief Marketing Officer

904-373-5304 EXT 7022
eharris@telescopehealth.com

841 Prudential Drive | Suite 1410 | Jacksonville, FL 32207

telescopehealth.com

From: Polson, Tracye - Mayor"s Office
To: Erin Harris; Paul Sapia; Ferraro, Albert - PWGM
Cc: Sherman, Lynn - Mayor"s Office
Subject: Re: Healthlink JAX Collatearl
Date: Friday, January 3, 2025 2:55:25 PM
Attachments: Outlook-TELESCOPE .png
Outlook-Phone Icon.png
Outlook-Email Icon.png
Outlook-Facebook.png
Outlook-Twitter.png
Outlook-LinkedIn.png
Outlook-Instagram.png
Outlook-pce30hmp.png
Outlook-k5bkmo2j.png
Outlook-qtmbaxd4.png

Hi Al,

Please allow me to e-introduce you to Paul Sapia and Erin Harris. I met with them yesterday about the City's Healthlinks Jax program (see attached materials). This program has already saved the city over $1 million and counting by reducing the number of people going to our local emergency rooms for nonemergent healthcare needs.

Paul and Erin, I'll leave it to the two of you to describe more about this impactful program.

Tracye

Tracye A. Polson, Ph.D., L.C.S.W.
Director of Strategic Partnerships
City of Jacksonville | Office of Mayor Donna Deegan
117 W. Duval Street, Suite 400
Jacksonville, FL 32202
Desk: 904-255-5030
Cell: 904-468-0232
Email: TPolson@COJ.net
www.Jacksonville.gov

A NEW DAY.

PLEASE NOTE THAT UNDER FLORIDA'S PUBLIC RECORDS LAW, COMMUNICATIONS TO AND FROM CITY OF JACKSONVILLE OFFICIALS ARE

SUBJECT TO PUBLIC DISCLOSURE.

From: Erin Harris <eharris@telescopehealth.com>
Sent: Thursday, January 2, 2025 3:28 PM
To: Polson, Tracye - Mayor's Office <TPolson@coj.net>; Paul Sapia <psapia@telescopehealth.com>
Cc: Sherman, Lynn - Mayor's Office <LSherman@coj.net>
Subject: Healthlink JAX Collatearl

EXTERNAL EMAIL: This email originated from a non-COJ email address. Do not click any links or open any attachments unless you trust the sender and know the content is safe.

Hi Tracye,

Wonderful catching up with you today about Healthlink JAX. Attached is the collateral we spoke about.

Appreciate the time you gave us and looking forward to connecting further.

Happy New Year,

Erin

Erin Harris
Chief Marketing Officer

904-373-5304 EXT 7022
eharris@telescopehealth.com

841 Prudential Drive | Suite 1410 | Jacksonville, FL 32207

telescopehealth.com

From: Polson, Tracye - Mayor"s Office
To: Erin Harris; Paul Sapia; Minerva Torres Collazo
Cc: Sherman, Lynn - Mayor"s Office
Subject: Re: Healthlink JAX Collatearl
Date: Friday, January 3, 2025 11:35:04 AM
Attachments: Outlook-TELESCOPE .png
Outlook-Phone Icon.png
Outlook-Email Icon.png
Outlook-Facebook.png
Outlook-Twitter.png
Outlook-LinkedIn.png
Outlook-Instagram.png
Outlook-wubtrcms.png
Outlook-bfqm0spv.png
Outlook-jmqwniir.png

Happy New Year Dr. Torres,

Please allow me to e-introduce you to Paul Sapia and Erin Harris. I met with them yesterday to learn more about the City's Healthlinks Jax program and how it can be a resource for folks in shelter and also that our JFRD PATH team are encountering on our streets.

Paul and Erin, I'll leave it to the two of you to take it from here.

Best,

Tracye

Tracye A. Polson, Ph.D., L.C.S.W.
Director of Strategic Partnerships
City of Jacksonville | Office of Mayor Donna Deegan
117 W. Duval Street, Suite 400
Jacksonville, FL 32202
Desk: 904-255-5030
Cell: 904-468-0232
Email: TPolson@COJ.net
www.Jacksonville.gov



PLEASE NOTE THAT UNDER FLORIDA'S PUBLIC RECORDS LAW,

COMMUNICATIONS TO AND FROM CITY OF JACKSONVILLE OFFICIALS ARE SUBJECT TO PUBLIC DISCLOSURE.

From: Erin Harris <eharris@telescopehealth.com>
Sent: Thursday, January 2, 2025 3:28 PM
To: Polson, Tracye - Mayor's Office <TPolson@coj.net>; Paul Sapia <psapia@telescopehealth.com>
Cc: Sherman, Lynn - Mayor's Office <LSherman@coj.net>
Subject: Healthlink JAX Collatearl

EXTERNAL EMAIL: This email originated from a non-COJ email address. Do not click any links or open any attachments unless you trust the sender and know the content is safe.

Hi Tracye,

Wonderful catching up with you today about Healthlink JAX. Attached is the collateral we spoke about.

Appreciate the time you gave us and looking forward to connecting further.

Happy New Year,

Erin

Erin Harris
Chief Marketing Officer

904-373-5304 EXT 7022
eharris@telescopehealth.com

841 Prudential Drive | Suite 1410 | Jacksonville, FL 32207

telescopehealth.com

From: Polson, Tracye - Mayor"s Office
To: Erin Harris; Paul Sapia; Minerva Torres Collazo
Cc: Sherman, Lynn - Mayor"s Office
Subject: Re: Healthlink JAX Collatearl
Date: Friday, January 3, 2025 11:35:02 AM
Attachments: Outlook-TELESCOPE .png
Outlook-Phone Icon.png
Outlook-Email Icon.png
Outlook-Facebook.png
Outlook-Twitter.png
Outlook-LinkedIn.png
Outlook-Instagram.png
Outlook-wubtrcms.png
Outlook-bfqm0spv.png
Outlook-jmqwniir.png

Happy New Year Dr. Torres,

Please allow me to e-introduce you to Paul Sapia and Erin Harris. I met with them yesterday to learn more about the City's Healthlinks Jax program and how it can be a resource for folks in shelter and also that our JFRD PATH team are encountering on our streets.

Paul and Erin, I'll leave it to the two of you to take it from here.

Best,

Tracye

Tracye A. Polson, Ph.D., L.C.S.W.
Director of Strategic Partnerships
City of Jacksonville | Office of Mayor Donna Deegan
117 W. Duval Street, Suite 400
Jacksonville, FL 32202
Desk: 904-255-5030
Cell: 904-468-0232
Email: TPolson@COJ.net
www.Jacksonville.gov



PLEASE NOTE THAT UNDER FLORIDA'S PUBLIC RECORDS LAW,

COMMUNICATIONS TO AND FROM CITY OF JACKSONVILLE OFFICIALS ARE SUBJECT TO PUBLIC DISCLOSURE.

From: Erin Harris <eharris@telescopehealth.com>
Sent: Thursday, January 2, 2025 3:28 PM
To: Polson, Tracye - Mayor's Office <TPolson@coj.net>; Paul Sapia <psapia@telescopehealth.com>
Cc: Sherman, Lynn - Mayor's Office <LSherman@coj.net>
Subject: Healthlink JAX Collatearl

EXTERNAL EMAIL: This email originated from a non-COJ email address. Do not click any links or open any attachments unless you trust the sender and know the content is safe.

Hi Tracye,

Wonderful catching up with you today about Healthlink JAX. Attached is the collateral we spoke about.

Appreciate the time you gave us and looking forward to connecting further.

Happy New Year,

Erin

Erin Harris
Chief Marketing Officer

904-373-5304 EXT 7022
eharris@telescopehealth.com

841 Prudential Drive | Suite 1410 | Jacksonville, FL 32207

telescopehealth.com

From: Polson, Tracye - Mayor"s Office
To: Erin Harris; Paul Sapia; Paul C. Stasi
Cc: Sherman, Lynn - Mayor"s Office
Subject: Re: Healthlink JAX Collatearl
Date: Friday, January 3, 2025 11:33:20 AM
Attachments: Outlook-TELESCOPE .png
Outlook-Phone Icon.png
Outlook-Email Icon.png
Outlook-Facebook.png
Outlook-Twitter.png
Outlook-LinkedIn.png
Outlook-Instagram.png
Outlook-qdlru1hs.png
Outlook-exlneydr.png
Outlook-jx13h34y.png

Hi Paul,

I know you are out of the office until Monday but I wanted to e-introduce you to Paul Sapia and Erin Harris. I met with them yesterday to learn more about how the City's Healthlinks Jax program can be a resource for folks in shelter and that our JFRD PATH team is encountering on the streets. This is a critical healthcare resource and has already proven to reduce emergency room visits and costs.

Paul and Erin, I'll leave it to the two of you to take it from here.

Best,

Tracye

Tracye A. Polson, Ph.D., L.C.S.W.
Director of Strategic Partnerships
City of Jacksonville | Office of Mayor Donna Deegan
117 W. Duval Street, Suite 400
Jacksonville, FL 32202
Desk: 904-255-5030
Cell: 904-468-0232
Email: TPolson@COJ.net
www.Jacksonville.gov

A NEW DAY.

PLEASE NOTE THAT UNDER FLORIDA'S PUBLIC RECORDS LAW, COMMUNICATIONS TO AND FROM CITY OF JACKSONVILLE OFFICIALS ARE SUBJECT TO PUBLIC DISCLOSURE.

From: Erin Harris <eharris@telescopehealth.com>
Sent: Thursday, January 2, 2025 3:28 PM
To: Polson, Tracye - Mayor's Office <TPolson@coj.net>; Paul Sapia <psapia@telescopehealth.com>
Cc: Sherman, Lynn - Mayor's Office <LSherman@coj.net>
Subject: Healthlink JAX Collatearl

EXTERNAL EMAIL: This email originated from a non-COJ email address. Do not click any links or open any attachments unless you trust the sender and know the content is safe.

Hi Tracye,

Wonderful catching up with you today about Healthlink JAX. Attached is the collateral we spoke about.

Appreciate the time you gave us and looking forward to connecting further.

Happy New Year,

Erin

Erin Harris
Chief Marketing Officer

904-373-5304 EXT 7022
eharris@telescopehealth.com

841 Prudential Drive | Suite 1410 | Jacksonville, FL 32207

telescopehealth.com

From:	Polson, Tracye - Mayor"s Office
To:	Erin Harris; Paul Sapia; Paul C. Stasi
Cc:	Sherman, Lynn - Mayor"s Office
Subject:	Re: Healthlink JAX Collatearl
Date:	Friday, January 3, 2025 11:33:19 AM
Attachments:	Outlook-TELESCOPE .png Outlook-Phone Icon.png Outlook-Email Icon.png Outlook-Facebook.png Outlook-Twitter.png Outlook-LinkedIn.png Outlook-Instagram.png Outlook-qdlru1hs.png Outlook-exlneydr.png Outlook-jx13h34y.png

---

Hi Paul,

I know you are out of the office until Monday but I wanted to e-introduce you to Paul Sapia and Erin Harris. I met with them yesterday to learn more about how the City's Healthlinks Jax program can be a resource for folks in shelter and that our JFRD PATH team is encountering on the streets. This is a critical healthcare resource and has already proven to reduce emergency room visits and costs.

Paul and Erin, I'll leave it to the two of you to take it from here.

Best,

Tracye

Tracye A. Polson, Ph.D., L.C.S.W.
Director of Strategic Partnerships
City of Jacksonville | Office of Mayor Donna Deegan
117 W. Duval Street, Suite 400
Jacksonville, FL 32202
Desk: 904-255-5030
Cell: 904-468-0232
Email: TPolson@COJ.net
www.Jacksonville.gov

A NEW DAY.

PLEASE NOTE THAT UNDER FLORIDA'S PUBLIC RECORDS LAW, COMMUNICATIONS TO AND FROM CITY OF JACKSONVILLE OFFICIALS ARE SUBJECT TO PUBLIC DISCLOSURE.

From: Erin Harris <eharris@telescopehealth.com>
Sent: Thursday, January 2, 2025 3:28 PM
To: Polson, Tracye - Mayor's Office <TPolson@coj.net>; Paul Sapia <psapia@telescopehealth.com>
Cc: Sherman, Lynn - Mayor's Office <LSherman@coj.net>
Subject: Healthlink JAX Collatearl

EXTERNAL EMAIL: This email originated from a non-COJ email address. Do not click any links or open any attachments unless you trust the sender and know the content is safe.

Hi Tracye,

Wonderful catching up with you today about Healthlink JAX. Attached is the collateral we spoke about.

Appreciate the time you gave us and looking forward to connecting further.

Happy New Year,

Erin

Erin Harris
Chief Marketing Officer

904-373-5304 EXT 7022
eharris@telescopehealth.com

841 Prudential Drive | Suite 1410 | Jacksonville, FL 32207

telescopehealth.com

From: Polson, Tracye - Mayor"s Office
To: Erin Harris; Paul Sapia; Gary Judd
Cc: Sherman, Lynn - Mayor"s Office
Subject: Re: Healthlink JAX Collatearl
Date: Friday, January 3, 2025 11:30:42 AM
Attachments: Outlook-TELESCOPE .png
Outlook-Phone Icon.png
Outlook-Email Icon.png
Outlook-Facebook.png
Outlook-Twitter.png
Outlook-LinkedIn.png
Outlook-Instagram.png
Outlook-ddeibckp.png
Outlook-23p03cvy.png
Outlook-psir1kda.png

Hi Gary,

Allow me to e-introduce you to Paul Sapia and Erin Harris. I met with them yesterday about how the City's Healthlinks Jax program can be a resource for folks in shelter and those who our JFRD PATH team are encountering. There is material attached to this email, too.

Paul and Erin, I'll leave it to the two of you to take it from here and share more with Gary how this program can be a benefit to those we are working with in Jacksonville who are currently unhoused/unsheltered.

Best,

Tracye

Tracye A. Polson, Ph.D., L.C.S.W.
Director of Strategic Partnerships
City of Jacksonville | Office of Mayor Donna Deegan
117 W. Duval Street, Suite 400
Jacksonville, FL 32202
Desk: 904-255-5030
Cell: 904-468-0232
Email: TPolson@COJ.net
www.Jacksonville.gov

A NEW DAY.

PLEASE NOTE THAT UNDER FLORIDA'S PUBLIC RECORDS LAW, COMMUNICATIONS TO AND FROM CITY OF JACKSONVILLE OFFICIALS ARE SUBJECT TO PUBLIC DISCLOSURE.

From: Erin Harris <eharris@telescopehealth.com>
Sent: Thursday, January 2, 2025 3:28 PM
To: Polson, Tracye - Mayor's Office <TPolson@coj.net>; Paul Sapia <psapia@telescopehealth.com>
Cc: Sherman, Lynn - Mayor's Office <LSherman@coj.net>
Subject: Healthlink JAX Collatearl

EXTERNAL EMAIL: This email originated from a non-COJ email address. Do not click any links or open any attachments unless you trust the sender and know the content is safe.

Hi Tracye,

Wonderful catching up with you today about Healthlink JAX. Attached is the collateral we spoke about.

Appreciate the time you gave us and looking forward to connecting further.

Happy New Year,

Erin

Erin Harris
Chief Marketing Officer

904-373-5304 EXT 7022
eharris@telescopehealth.com

841 Prudential Drive | Suite 1410 | Jacksonville, FL 32207

telescopehealth.com

From: Polson, Tracye - Mayor"s Office
To: Erin Harris; Paul Sapia; Gary Judd
Cc: Sherman, Lynn - Mayor"s Office
Subject: Re: Healthlink JAX Collatearl
Date: Friday, January 3, 2025 11:30:41 AM
Attachments: Outlook-TELESCOPE .png
Outlook-Phone Icon.png
Outlook-Email Icon.png
Outlook-Facebook.png
Outlook-Twitter.png
Outlook-LinkedIn.png
Outlook-Instagram.png
Outlook-ddeibckp.png
Outlook-23p03cvy.png
Outlook-psir1kda.png

Hi Gary,

Allow me to e-introduce you to Paul Sapia and Erin Harris. I met with them yesterday about how the City's Healthlinks Jax program can be a resource for folks in shelter and those who our JFRD PATH team are encountering. There is material attached to this email, too.

Paul and Erin, I'll leave it to the two of you to take it from here and share more with Gary how this program can be a benefit to those we are working with in Jacksonville who are currently unhoused/unsheltered.

Best,

Tracye

Tracye A. Polson, Ph.D., L.C.S.W.
Director of Strategic Partnerships
City of Jacksonville | Office of Mayor Donna Deegan
117 W. Duval Street, Suite 400
Jacksonville, FL 32202
Desk: 904-255-5030
Cell: 904-468-0232
Email: TPolson@COJ.net
www.Jacksonville.gov

A NEW DAY.

PLEASE NOTE THAT UNDER FLORIDA'S PUBLIC RECORDS LAW, COMMUNICATIONS TO AND FROM CITY OF JACKSONVILLE OFFICIALS ARE SUBJECT TO PUBLIC DISCLOSURE.

From: Erin Harris <eharris@telescopehealth.com>
Sent: Thursday, January 2, 2025 3:28 PM
To: Polson, Tracye - Mayor's Office <TPolson@coj.net>; Paul Sapia <psapia@telescopehealth.com>
Cc: Sherman, Lynn - Mayor's Office <LSherman@coj.net>
Subject: Healthlink JAX Collatearl

EXTERNAL EMAIL: This email originated from a non-COJ email address. Do not click any links or open any attachments unless you trust the sender and know the content is safe.

Hi Tracye,

Wonderful catching up with you today about Healthlink JAX. Attached is the collateral we spoke about.

Appreciate the time you gave us and looking forward to connecting further.

Happy New Year,

Erin

Erin Harris
Chief Marketing Officer

904-373-5304 EXT 7022
eharris@telescopehealth.com

841 Prudential Drive | Suite 1410 | Jacksonville, FL 32207

telescopehealth.com

From:	Polson, Tracye - Mayor"s Office
To:	Erin Harris; Paul Sapia; Parramore, Jennifer - FRRS
Cc:	Sherman, Lynn - Mayor"s Office
Subject:	Re: Healthlink JAX Collatearl
Date:	Friday, January 3, 2025 11:27:27 AM
Attachments:	Outlook-TELESCOPE .png Outlook-Phone Icon.png Outlook-Email Icon.png Outlook-Facebook.png Outlook-Twitter.png Outlook-LinkedIn.png Outlook-Instagram.png Outlook-50tud4zc.png Outlook-0niytc01.png Outlook-sk1trant.png

---

Hey Jen,

Great to see you this morning. I'm so in awe of the outreach and impact you and your team are having in our city!

I mentioned to you the call I had yesterday with Erin and Paul about Healthlinks Jax. Allow me to e-introduce you to them and also my colleague - Lynn Sherman.

Paul and Erin, quick question - what resources are available for older people who are in wheelchairs currently unsheltered/unhoused? The folks the JFRD PATH team are encountering are mostly older and not as ambulatory (and a couple are incontinent).

Thank you so much for your collaboration and partnership!

Tracye

Tracye A. Polson, Ph.D., L.C.S.W.
Director of Strategic Partnerships
City of Jacksonville | Office of Mayor Donna Deegan
117 W. Duval Street, Suite 400
Jacksonville, FL 32202
Desk: 904-255-5030
Cell: 904-468-0232
Email: TPolson@COJ.net
www.Jacksonville.gov

A NEW DAY.

PLEASE NOTE THAT UNDER FLORIDA'S PUBLIC RECORDS LAW, COMMUNICATIONS TO AND FROM CITY OF JACKSONVILLE OFFICIALS ARE SUBJECT TO PUBLIC DISCLOSURE.

From: Erin Harris <eharris@telescopehealth.com>
Sent: Thursday, January 2, 2025 3:28 PM
To: Polson, Tracye - Mayor's Office <TPolson@coj.net>; Paul Sapia <psapia@telescopehealth.com>
Cc: Sherman, Lynn - Mayor's Office <LSherman@coj.net>
Subject: Healthlink JAX Collatearl

EXTERNAL EMAIL: This email originated from a non-COJ email address. Do not click any links or open any attachments unless you trust the sender and know the content is safe.

Hi Tracye,

Wonderful catching up with you today about Healthlink JAX. Attached is the collateral we spoke about.

Appreciate the time you gave us and looking forward to connecting further.

Happy New Year,

Erin

Erin Harris
Chief Marketing Officer

904-373-5304 EXT 7022
eharris@telescopehealth.com

841 Prudential Drive | Suite 1410 | Jacksonville, FL 32207

telescopehealth.com

From:	Polson, Tracye - Mayor"s Office
To:	Erin Harris; Paul Sapia; Parramore, Jennifer - FRRS
Cc:	Sherman, Lynn - Mayor"s Office
Subject:	Re: Healthlink JAX Collatearl
Date:	Friday, January 3, 2025 11:27:27 AM
Attachments:	Outlook-TELESCOPE .png Outlook-Phone Icon.png Outlook-Email Icon.png Outlook-Facebook.png Outlook-Twitter.png Outlook-LinkedIn.png Outlook-Instagram.png Outlook-50tud4zc.png Outlook-0niytc01.png Outlook-sk1trant.png

---

Hey Jen,

Great to see you this morning. I'm so in awe of the outreach and impact you and your team are having in our city!

I mentioned to you the call I had yesterday with Erin and Paul about Healthlinks Jax. Allow me to e-introduce you to them and also my colleague - Lynn Sherman.

Paul and Erin, quick question - what resources are available for older people who are in wheelchairs currently unsheltered/unhoused? The folks the JFRD PATH team are encountering are mostly older and not as ambulatory (and a couple are incontinent).

Thank you so much for your collaboration and partnership!

Tracye

Tracye A. Polson, Ph.D., L.C.S.W.
Director of Strategic Partnerships
City of Jacksonville | Office of Mayor Donna Deegan
117 W. Duval Street, Suite 400
Jacksonville, FL 32202
Desk: 904-255-5030
Cell: 904-468-0232
Email: TPolson@COJ.net
www.Jacksonville.gov

A NEW DAY.

PLEASE NOTE THAT UNDER FLORIDA'S PUBLIC RECORDS LAW, COMMUNICATIONS TO AND FROM CITY OF JACKSONVILLE OFFICIALS ARE SUBJECT TO PUBLIC DISCLOSURE.

From: Erin Harris <eharris@telescopehealth.com>
Sent: Thursday, January 2, 2025 3:28 PM
To: Polson, Tracye - Mayor's Office <TPolson@coj.net>; Paul Sapia <psapia@telescopehealth.com>
Cc: Sherman, Lynn - Mayor's Office <LSherman@coj.net>
Subject: Healthlink JAX Collatearl

EXTERNAL EMAIL: This email originated from a non-COJ email address. Do not click any links or open any attachments unless you trust the sender and know the content is safe.

Hi Tracye,

Wonderful catching up with you today about Healthlink JAX. Attached is the collateral we spoke about.

Appreciate the time you gave us and looking forward to connecting further.

Happy New Year,

Erin

Erin Harris
Chief Marketing Officer

904-373-5304 EXT 7022
eharris@telescopehealth.com

841 Prudential Drive | Suite 1410 | Jacksonville, FL 32207

telescopehealth.com

From:	Polson, Tracye - Mayor"s Office
To:	Erin Harris; Paul Sapia; Parramore, Jennifer - FRRS
Cc:	Sherman, Lynn - Mayor"s Office
Subject:	Re: Healthlink JAX Collatearl
Date:	Friday, January 3, 2025 11:27:25 AM
Attachments:	Outlook-TELESCOPE .png Outlook-Phone Icon.png Outlook-Email Icon.png Outlook-Facebook.png Outlook-Twitter.png Outlook-LinkedIn.png Outlook-Instagram.png Outlook-50tud4zc.png Outlook-0niytc01.png Outlook-sk1trant.png

---

Hey Jen,

Great to see you this morning. I'm so in awe of the outreach and impact you and your team are having in our city!

I mentioned to you the call I had yesterday with Erin and Paul about Healthlinks Jax. Allow me to e-introduce you to them and also my colleague - Lynn Sherman.

Paul and Erin, quick question - what resources are available for older people who are in wheelchairs currently unsheltered/unhoused? The folks the JFRD PATH team are encountering are mostly older and not as ambulatory (and a couple are incontinent).

Thank you so much for your collaboration and partnership!

Tracye

Tracye A. Polson, Ph.D., L.C.S.W.
Director of Strategic Partnerships
City of Jacksonville | Office of Mayor Donna Deegan
117 W. Duval Street, Suite 400
Jacksonville, FL 32202
Desk: 904-255-5030
Cell: 904-468-0232
Email: TPolson@COJ.net
www.Jacksonville.gov

A NEW DAY.

PLEASE NOTE THAT UNDER FLORIDA'S PUBLIC RECORDS LAW, COMMUNICATIONS TO AND FROM CITY OF JACKSONVILLE OFFICIALS ARE SUBJECT TO PUBLIC DISCLOSURE.

From: Erin Harris <eharris@telescopehealth.com>
Sent: Thursday, January 2, 2025 3:28 PM
To: Polson, Tracye - Mayor's Office <TPolson@coj.net>; Paul Sapia <psapia@telescopehealth.com>
Cc: Sherman, Lynn - Mayor's Office <LSherman@coj.net>
Subject: Healthlink JAX Collatearl

EXTERNAL EMAIL: This email originated from a non-COJ email address. Do not click any links or open any attachments unless you trust the sender and know the content is safe.

Hi Tracye,

Wonderful catching up with you today about Healthlink JAX. Attached is the collateral we spoke about.

Appreciate the time you gave us and looking forward to connecting further.

Happy New Year,

Erin

Erin Harris
Chief Marketing Officer

904-373-5304 EXT 7022
eharris@telescopehealth.com

841 Prudential Drive | Suite 1410 | Jacksonville, FL 32207

telescopehealth.com

From: Polson, Tracye - Mayor"s Office
To: Erin Harris; Paul Sapia
Cc: Sherman, Lynn - Mayor"s Office
Subject: Re: Healthlink JAX Collatearl
Date: Thursday, January 2, 2025 3:32:07 PM
Attachments: Outlook-TELESCOPE .png
Outlook-Phone Icon.png
Outlook-Email Icon.png
Outlook-Facebook.png
Outlook-Twitter.png
Outlook-LinkedIn.png
Outlook-Instagram.png
Outlook-q1e54qvq.png
Outlook-bzwm0jsf.png
Outlook-dzsptq45.png

Thank you, Erin! Great call with you two, look forward to connecting you with the groups we discussed.

Tracye

Tracye A. Polson, Ph.D., L.C.S.W.
Director of Strategic Partnerships
City of Jacksonville | Office of Mayor Donna Deegan
117 W. Duval Street, Suite 400
Jacksonville, FL 32202
Desk: 904-255-5030
Cell: 904-468-0232
Email: TPolson@COJ.net
www.Jacksonville.gov

PLEASE NOTE THAT UNDER FLORIDA'S PUBLIC RECORDS LAW, COMMUNICATIONS TO AND FROM CITY OF JACKSONVILLE OFFICIALS ARE SUBJECT TO PUBLIC DISCLOSURE.

From: Erin Harris <eharris@telescopehealth.com>
Sent: Thursday, January 2, 2025 3:28 PM
To: Polson, Tracye - Mayor's Office <TPolson@coj.net>; Paul Sapia <psapia@telescopehealth.com>

Cc: Sherman, Lynn - Mayor's Office <LSherman@coj.net>
Subject: Healthlink JAX Collatearl

EXTERNAL EMAIL: This email originated from a non-COJ email address. Do not click any links or open any attachments unless you trust the sender and know the content is safe.

Hi Tracye,

Wonderful catching up with you today about Healthlink JAX. Attached is the collateral we spoke about.

Appreciate the time you gave us and looking forward to connecting further.

Happy New Year,

Erin

Erin Harris
Chief Marketing Officer

904-373-5304 EXT 7022
eharris@telescopehealth.com

841 Prudential Drive | Suite 1410 | Jacksonville, FL 32207

telescopehealth.com

From: Polson, Tracye - Mayor"s Office
To: Erin Harris; Paul Sapia
Cc: Sherman, Lynn - Mayor"s Office
Subject: Re: Healthlink JAX Collatearl
Date: Thursday, January 2, 2025 3:32:06 PM
Attachments: Outlook-TELESCOPE .png
Outlook-Phone Icon.png
Outlook-Email Icon.png
Outlook-Facebook.png
Outlook-Twitter.png
Outlook-LinkedIn.png
Outlook-Instagram.png
Outlook-q1e54qvq.png
Outlook-bzwm0jsf.png
Outlook-dzsptq45.png

Thank you, Erin! Great call with you two, look forward to connecting you with the groups we discussed.

Tracye

Tracye A. Polson, Ph.D., L.C.S.W.
Director of Strategic Partnerships
City of Jacksonville | Office of Mayor Donna Deegan
117 W. Duval Street, Suite 400
Jacksonville, FL 32202
Desk: 904-255-5030
Cell: 904-468-0232
Email: TPolson@COJ.net
www.Jacksonville.gov



PLEASE NOTE THAT UNDER FLORIDA'S PUBLIC RECORDS LAW, COMMUNICATIONS TO AND FROM CITY OF JACKSONVILLE OFFICIALS ARE SUBJECT TO PUBLIC DISCLOSURE.

From: Erin Harris <eharris@telescopehealth.com>
Sent: Thursday, January 2, 2025 3:28 PM
To: Polson, Tracye - Mayor's Office <TPolson@coj.net>; Paul Sapia <psapia@telescopehealth.com>

Cc: Sherman, Lynn - Mayor's Office <LSherman@coj.net>
Subject: Healthlink JAX Collatearl

EXTERNAL EMAIL: This email originated from a non-COJ email address. Do not click any links or open any attachments unless you trust the sender and know the content is safe.

Hi Tracye,

Wonderful catching up with you today about Healthlink JAX. Attached is the collateral we spoke about.

Appreciate the time you gave us and looking forward to connecting further.

Happy New Year,

Erin

Erin Harris
Chief Marketing Officer

904-373-5304 EXT 7022
eharris@telescopehealth.com

841 Prudential Drive | Suite 1410 | Jacksonville, FL 32207

telescopehealth.com

From:	Blanton, Jake - FROD
To:	Polson, Tracye - Mayor"s Office; King, Willie - FROD
Cc:	Paul Sapia; Erin Harris; Elias, Bradley - FRRS; Guthrie, Daniel - FRRS; Parramore, Jennifer - FRRS
Subject:	Re: Healthlink JAX Collatearl
Date:	Monday, January 6, 2025 9:02:33 PM
Attachments:	Outlook-TELESCOPE .png Outlook-Phone Icon.png Outlook-Email Icon.png Outlook-Facebook.png Outlook-Twitter.png Outlook-LinkedIn.png Outlook-Instagram.png Outlook-bnusqlnj.png Outlook-egnbe1co.png Outlook-0sfqxbzo.png Outlook-x2itqmn1.png

---

Thank you, Director Polson.

Erin and Paul, let's get together to discuss how we can potentially integrate your services into our everyday operations. Do you have availability next week?

Jake Blanton
Chief of Rescue
Jacksonville Fire & Rescue Department
515 N Julia St
Jacksonville, FL 32202
904-255-3302 (office)
904-654-6351 (cell)
EMAIL: jblanton@coj.net

NOTICE: This message is confidential, intended for the named recipient(s) and may contain information that is proprietary to the sender and/or privileged, confidential, and/or otherwise exempt from disclosure under applicable Florida and federal law, including, but not limited to, privacy standards imposed pursuant to the federal Health Insurance Portability and Accountability Act of 1996 ("HIPAA"). Receipt by anyone other than the named recipient(s) is not a waiver of any applicable privilege. Any unauthorized review, use, disclosure, or distribution is expressly prohibited. If you are not the intended recipient, please contact the sender by reply email and destroy all copies of the original message.

From: Polson, Tracye - Mayor's Office <TPolson@coj.net>
Sent: Monday, January 6, 2025 2:22 PM
To: Blanton, Jake - FROD <JBlanton@coj.net>; King, Willie - FROD <WKing@coj.net>
Cc: Paul Sapia <psapia@telescopehealth.com>; Erin Harris <eharris@telescopehealth.com>

Subject: Fw: Healthlink JAX Collatearl

Great to see you both this morning and congratulations to the entire team on the success of the PATH outreach team!

Please allow me to e-introduce you to Erin Harris and Paul Sapia - providers of the city's Healthlink JAX program.
This is the program I mentioned this morning. It's perfect for folks who are uninsured (homeless or folks JFRD encounters) that do not necessarily need to go to the ER. This program has already saved the city $1 million and the more folks know about it, the more money can be saved.

Paul and Erin, I'll leave it to the two of you to take it from here. As always, if there is anything I can do, please let me know.

Tracye

Tracye A. Polson, Ph.D., L.C.S.W.
Director of Strategic Partnerships
City of Jacksonville | Office of Mayor Donna Deegan
117 W. Duval Street, Suite 400
Jacksonville, FL 32202
Desk: 904-255-5030
Cell: 904-468-0232
Email: TPolson@COJ.net
www.Jacksonville.gov



PLEASE NOTE THAT UNDER FLORIDA'S PUBLIC RECORDS LAW, COMMUNICATIONS TO AND FROM CITY OF JACKSONVILLE OFFICIALS ARE SUBJECT TO PUBLIC DISCLOSURE.

From: Erin Harris <eharris@telescopehealth.com>

Sent: Thursday, January 2, 2025 3:28 PM
To: Polson, Tracye - Mayor's Office <TPolson@coj.net>; Paul Sapia <psapia@telescopehealth.com>
Cc: Sherman, Lynn - Mayor's Office <LSherman@coj.net>
Subject: Healthlink JAX Collatearl

EXTERNAL EMAIL: This email originated from a non-COJ email address. Do not click any links or open any attachments unless you trust the sender and know the content is safe.

Hi Tracye,

Wonderful catching up with you today about Healthlink JAX. Attached is the collateral we spoke about.

Appreciate the time you gave us and looking forward to connecting further.

Happy New Year,

Erin

Erin Harris
Chief Marketing Officer

904-373-5304 EXT 7022
eharris@telescopehealth.com

841 Prudential Drive | Suite 1410 | Jacksonville, FL 32207

telescopehealth.com

From:	Ferraro, Albert - PWGM
To:	Polson, Tracye - Mayor"s Office; Erin Harris; Paul Sapia
Cc:	Sherman, Lynn - Mayor"s Office
Subject:	RE: Healthlink JAX Collatearl
Date:	Friday, January 3, 2025 4:16:41 PM
Attachments:	image001.png image002.png image003.png image004.png image005.png image006.png image007.png image008.png image009.png

---

Thank you, Dr. Polson, I look forward to meeting up with both of you.

From: Polson, Tracye - Mayor's Office <TPolson@coj.net>
Sent: Friday, January 3, 2025 2:55 PM
To: Erin Harris <eharris@telescopehealth.com>; Paul Sapia <psapia@telescopehealth.com>; Ferraro, Albert - PWGM <AlbertF@coj.net>
Cc: Sherman, Lynn - Mayor's Office <LSherman@coj.net>
Subject: Re: Healthlink JAX Collatearl

Hi Al,

Please allow me to e-introduce you to Paul Sapia and Erin Harris. I met with them yesterday about the City's Healthlinks Jax program (see attached materials). This program has already saved the city over $1 million and counting by reducing the number of people going to our local emergency rooms for nonemergent healthcare needs.

Paul and Erin, I'll leave it to the two of you to describe more about this impactful program.

Tracye

Tracye A. Polson, Ph.D., L.C.S.W.

Director of Strategic Partnerships

City of Jacksonville | Office of Mayor Donna Deegan

117 W. Duval Street, Suite 400

Jacksonville, FL 32202

Desk: 904-255-5030

Cell: 904-468-0232

Email: TPolson@COJ.net

www.Jacksonville.gov



PLEASE NOTE THAT UNDER FLORIDA'S PUBLIC RECORDS LAW, COMMUNICATIONS TO AND FROM CITY OF JACKSONVILLE OFFICIALS ARE SUBJECT TO PUBLIC DISCLOSURE.

From: Erin Harris <eharris@telescopehealth.com>
Sent: Thursday, January 2, 2025 3:28 PM
To: Polson, Tracye - Mayor's Office <TPolson@coj.net>; Paul Sapia <psapia@telescopehealth.com>
Cc: Sherman, Lynn - Mayor's Office <LSherman@coj.net>
Subject: Healthlink JAX Collatearl

EXTERNAL EMAIL: This email originated from a non-COJ email address. Do not click any links or open any attachments unless you trust the sender and know the content is safe.

Hi Tracye,

Wonderful catching up with you today about Healthlink JAX. Attached is the collateral we spoke about.

Appreciate the time you gave us and looking forward to connecting further.

Happy New Year,

Erin

Erin Harris
Chief Marketing Officer

904-373-5304 EXT 7022
eharris@telescopehealth.com

841 Prudential Drive | Suite 1410 | Jacksonville, FL 32207

telescopehealth.com

From: Paul Sapia
To: Minerva Torres Collazo; Erin Harris
Cc: Sherman, Lynn - Mayor"s Office; Polson, Tracye - Mayor"s Office
Subject: RE: Healthlink JAX Collateral
Date: Wednesday, January 8, 2025 1:52:59 PM
Attachments: image001.png
image002.png
image003.png
image004.png
image005.png
image006.png
image007.png
image008.png
image009.png
image010.png
image011.png

EXTERNAL EMAIL: This email originated from a non-COJ email address. Do not click any links or open any attachments unless you trust the sender and know the content is safe.

Great. I will send the invite now.

Paul Sapia, MHA
Chief Population Health Officer

904-373-5304 ext.7008
904-553-6091
psapia@telescopehealthcom

841 Prudential Drive | Suite 1410 | Jacksonville, FL 32207

telescopehealth.com

From: Minerva Torres Collazo <Minerva.TorresCollazo@uss.salvationarmy.org>
Sent: Wednesday, January 8, 2025 1:48 PM
To: Paul Sapia <psapia@telescopehealth.com>; Erin Harris <eharris@telescopehealth.com>
Cc: Sherman, Lynn - Mayor's Office <LSherman@coj.net>; Polson, Tracye - Mayor's Office <TPolson@coj.net>
Subject: Re: Healthlink JAX Collateral

Perfect, let's meet over at the Towers Center of Hope **900 West Adams St**.

MINERVA TORRES COLLAZO
Director of Social Services

Florida Division
Northeast Florida Area Command

P: +1 (904)301-4785
328 N Ocean St, Jacksonville, FL 32202
Message me on Teams

From: Paul Sapia <psapia@telescopehealth.com>
Sent: Wednesday, January 8, 2025 11:58 AM
To: Minerva Torres Collazo <Minerva.TorresCollazo@uss.salvationarmy.org>; Erin Harris <eharris@telescopehealth.com>
Cc: Sherman, Lynn - Mayor's Office <LSherman@coj.net>; Polson, Tracye - Mayor's Office <TPolson@coj.net>
Subject: RE: Healthlink JAX Collateral

Yes.
I can do Friday at 11:00. I will send the invite to this group to see who else can join. Is the address in your signature line the place you would like to meet?

I look forward to connecting.

Paul Sapia, MHA
Chief Population Health Officer

904-373-5304 ext.7008
904-553-6091
psapia@telescopehealthcom

841 Prudential Drive | Suite 1410 | Jacksonville, FL 32207

telescopehealth.com

From: Minerva Torres Collazo <Minerva.TorresCollazo@uss.salvationarmy.org>
Sent: Wednesday, January 8, 2025 9:11 AM
To: Paul Sapia <psapia@telescopehealth.com>; Erin Harris <eharris@telescopehealth.com>
Cc: Sherman, Lynn - Mayor's Office <LSherman@coj.net>; Polson, Tracye - Mayor's Office <TPolson@coj.net>
Subject: Re: Healthlink JAX Collateral

Friday at 11:00am is the best time for me.

MINERVA TORRES COLLAZO
Director of Social Services

Florida Division
Northeast Florida Area Command

P: +1 (904)301-4785
328 N Ocean St, Jacksonville, FL 32202
Message me on Teams

From: Paul Sapia <psapia@telescopehealth.com>
Sent: Tuesday, January 7, 2025 2:45 PM
To: Minerva Torres Collazo <Minerva.TorresCollazo@uss.salvationarmy.org>; Erin Harris <eharris@telescopehealth.com>
Cc: Sherman, Lynn - Mayor's Office <LSherman@coj.net>; Polson, Tracye - Mayor's Office <TPolson@coj.net>
Subject: RE: Healthlink JAX Collateral

I have limited time this week.
Are you available at noon tomorrow or Friday morning between 11-12?

Thank you.

Paul Sapia, MHA
Chief Population Health Officer

904-373-5304 ext.7008
904-553-6091
psapia@telescopehealthcom

841 Prudential Drive | Suite 1410 | Jacksonville, FL 32207

telescopehealth.com

From: Minerva Torres Collazo <Minerva.TorresCollazo@uss.salvationarmy.org>
Sent: Tuesday, January 7, 2025 9:45 AM
To: Paul Sapia <psapia@telescopehealth.com>; Erin Harris <eharris@telescopehealth.com>
Cc: Sherman, Lynn - Mayor's Office <LSherman@coj.net>; Polson, Tracye - Mayor's Office <TPolson@coj.net>
Subject: Re: Healthlink JAX Collateral

Good morning, Paul!

Can we meet in person in my office this week?

MINERVA TORRES COLLAZO
Director of Social Services

Florida Division
Northeast Florida Area Command

P: +1 (904)301-4785
328 N Ocean St, Jacksonville, FL 32202
Message me on Teams

From: Paul Sapia <psapia@telescopehealth.com>
Sent: Friday, January 3, 2025 1:03 PM
To: Polson, Tracye - Mayor's Office <TPolson@coj.net>; Erin Harris <eharris@telescopehealth.com>; Minerva Torres Collazo <Minerva.TorresCollazo@uss.salvationarmy.org>
Cc: Sherman, Lynn - Mayor's Office <LSherman@coj.net>
Subject: RE: Healthlink JAX Collateral

Thank you so much for the introduction Tracye.

It is a pleasure to "meet" you Dr. Torres.
We would appreciate the opportunity to provide you with more information about the Healthlink JAX program and our efforts to connect the uninsured population in Jacksonville to the healthcare system, avoiding the emergency room as the first option. We collaborate closely with all JaxCare Connect safety net clinics to ensure individuals are referred to appropriate clinics for better management of their healthcare needs.
We believe there are significant opportunities for collaboration with the Salvation Army to offer options for those you encounter through your outreach or other programs.
Please let us know a convenient time over the next few weeks for us to visit and gain a better understanding of your full spectrum of services and explore potential partnership opportunities.

Thank you and Happy New Year!

Paul Sapia, MHA
Chief Population Health Officer

904-373-5304 ext.7008
904-553-6091
psapia@telescopehealthcom

841 Prudential Drive | Suite 1410 | Jacksonville, FL 32207

telescopehealth.com

From: Polson, Tracye - Mayor's Office <TPolson@coj.net>
Sent: Friday, January 3, 2025 11:35 AM
To: Erin Harris <eharris@telescopehealth.com>; Paul Sapia <psapia@telescopehealth.com>; Minerva Torres Collazo <Minerva.TorresCollazo@uss.salvationarmy.org>
Cc: Sherman, Lynn - Mayor's Office <LSherman@coj.net>
Subject: Re: Healthlink JAX Collatearl

Happy New Year Dr. Torres,

Please allow me to e-introduce you to Paul Sapia and Erin Harris. I met with them yesterday to learn more about the City's Healthlinks Jax program and how it can be a resource for folks in shelter and also that our JFRD PATH team are encountering on our streets.

Paul and Erin, I'll leave it to the two of you to take it from here.

Best,

Tracye

Tracye A. Polson, Ph.D., L.C.S.W.

Director of Strategic Partnerships

City of Jacksonville | Office of Mayor Donna Deegan

117 W. Duval Street, Suite 400

Jacksonville, FL 32202

Desk: 904-255-5030

Cell: 904-468-0232

Email: TPolson@COJ.net

www.Jacksonville.gov



PLEASE NOTE THAT UNDER FLORIDA'S PUBLIC RECORDS LAW, COMMUNICATIONS TO AND FROM CITY OF JACKSONVILLE OFFICIALS ARE SUBJECT TO PUBLIC DISCLOSURE.

From: Erin Harris <eharris@telescopehealth.com>
Sent: Thursday, January 2, 2025 3:28 PM
To: Polson, Tracye - Mayor's Office <TPolson@coj.net>; Paul Sapia <psapia@telescopehealth.com>
Cc: Sherman, Lynn - Mayor's Office <LSherman@coj.net>
Subject: Healthlink JAX Collatearl

EXTERNAL EMAIL: This email originated from a non-COJ email address. Do not click any links or open any attachments unless you trust the sender and know the content is safe.

Hi Tracye,

Wonderful catching up with you today about Healthlink JAX. Attached is the collateral we spoke about.

Appreciate the time you gave us and looking forward to connecting further.

Happy New Year,

Erin

Erin Harris
Chief Marketing Officer

904-373-5304 EXT 7022
eharris@telescopehealth.com

841 Prudential Drive | Suite 1410 | Jacksonville, FL 32207

telescopehealth.com

From: Polson, Tracye - Mayor"s Office
To: Minerva Torres Collazo; Paul Sapia; Erin Harris
Cc: Sherman, Lynn - Mayor"s Office
Subject: Re: Healthlink JAX Collateral
Date: Wednesday, January 8, 2025 1:50:47 PM
Attachments: image001.png
image002.png
image003.png
image004.png
image005.png
image006.png
image007.png
image008.png
image009.png
image010.png
image011.png
Outlook-ygdxlb1w.png
Outlook-nsefx04r.png
Outlook-lkriiti5.png
Outlook-qkjlkhin.png

I'm so excited to see this happening! I'm not able to make it but please let us know if we can do anything further.

Tracye

Tracye A. Polson, Ph.D., L.C.S.W.
Director of Strategic Partnerships
City of Jacksonville | Office of Mayor Donna Deegan
117 W. Duval Street, Suite 400
Jacksonville, FL 32202
Desk: 904-255-5030
Cell: 904-468-0232
Email: TPolson@COJ.net
www.Jacksonville.gov



PLEASE NOTE THAT UNDER FLORIDA'S PUBLIC RECORDS LAW, COMMUNICATIONS TO AND FROM CITY OF JACKSONVILLE OFFICIALS ARE SUBJECT TO PUBLIC DISCLOSURE.

From: Minerva Torres Collazo <Minerva.TorresCollazo@uss.salvationarmy.org>
Sent: Wednesday, January 8, 2025 1:47 PM
To: Paul Sapia <psapia@telescopehealth.com>; Erin Harris <eharris@telescopehealth.com>
Cc: Sherman, Lynn - Mayor's Office <LSherman@coj.net>; Polson, Tracye - Mayor's Office <TPolson@coj.net>
Subject: Re: Healthlink JAX Collateral

EXTERNAL EMAIL: This email originated from a non-COJ email address. Do not click any links or open any attachments unless you trust the sender and know the content is safe.

Perfect, let's meet over at the Towers Center of Hope **900 West Adams St**.

MINERVA TORRES COLLAZO
Director of Social Services

Florida Division
Northeast Florida Area Command

P: +1 (904)301-4785
328 N Ocean St, Jacksonville, FL 32202
Message me on Teams

From: Paul Sapia <psapia@telescopehealth.com>
Sent: Wednesday, January 8, 2025 11:58 AM
To: Minerva Torres Collazo <Minerva.TorresCollazo@uss.salvationarmy.org>; Erin Harris <eharris@telescopehealth.com>
Cc: Sherman, Lynn - Mayor's Office <LSherman@coj.net>; Polson, Tracye - Mayor's Office <TPolson@coj.net>
Subject: RE: Healthlink JAX Collateral

Yes.
I can do Friday at 11:00. I will send the invite to this group to see who else can join. Is the address in your signature line the place you would like to meet?

I look forward to connecting.

Paul Sapia, MHA
Chief Population Health Officer

904-373-5304 ext.7008

904-553-6091
psapia@telescopehealthcom

841 Prudential Drive | Suite 1410 | Jacksonville, FL 32207

telescopehealth.com

From: Minerva Torres Collazo <Minerva.TorresCollazo@uss.salvationarmy.org>
Sent: Wednesday, January 8, 2025 9:11 AM
To: Paul Sapia <psapia@telescopehealth.com>; Erin Harris <eharris@telescopehealth.com>
Cc: Sherman, Lynn - Mayor's Office <LSherman@coj.net>; Polson, Tracye - Mayor's Office <TPolson@coj.net>
Subject: Re: Healthlink JAX Collateral

Friday at 11:00am is the best time for me.

MINERVA TORRES COLLAZO
Director of Social Services
Florida Division
Northeast Florida Area Command
P: +1 (904)301-4785
328 N Ocean St, Jacksonville, FL 32202
Message me on Teams

From: Paul Sapia <psapia@telescopehealth.com>
Sent: Tuesday, January 7, 2025 2:45 PM
To: Minerva Torres Collazo <Minerva.TorresCollazo@uss.salvationarmy.org>; Erin Harris <eharris@telescopehealth.com>
Cc: Sherman, Lynn - Mayor's Office <LSherman@coj.net>; Polson, Tracye - Mayor's Office <TPolson@coj.net>
Subject: RE: Healthlink JAX Collateral

I have limited time this week.
Are you available at noon tomorrow or Friday morning between 11-12?

Thank you.

Paul Sapia, MHA
Chief Population Health Officer

904-373-5304 ext.7008
904-553-6091
psapia@telescopehealthcom

841 Prudential Drive | Suite 1410 | Jacksonville, FL 32207

telescopehealth.com

From: Minerva Torres Collazo <Minerva.TorresCollazo@uss.salvationarmy.org>
Sent: Tuesday, January 7, 2025 9:45 AM
To: Paul Sapia <psapia@telescopehealth.com>; Erin Harris <eharris@telescopehealth.com>
Cc: Sherman, Lynn - Mayor's Office <LSherman@coj.net>; Polson, Tracye - Mayor's Office <TPolson@coj.net>
Subject: Re: Healthlink JAX Collateral

Good morning, Paul!

Can we meet in person in my office this week?

MINERVA TORRES COLLAZO
Director of Social Services
Florida Division
Northeast Florida Area Command
P: +1 (904)301-4785
328 N Ocean St, Jacksonville, FL 32202
Message me on Teams

From: Paul Sapia <psapia@telescopehealth.com>
Sent: Friday, January 3, 2025 1:03 PM
To: Polson, Tracye - Mayor's Office <TPolson@coj.net>; Erin Harris <eharris@telescopehealth.com>; Minerva Torres Collazo <Minerva.TorresCollazo@uss.salvationarmy.org>
Cc: Sherman, Lynn - Mayor's Office <LSherman@coj.net>
Subject: RE: Healthlink JAX Collateral

Thank you so much for the introduction Tracye.

It is a pleasure to "meet" you Dr. Torres.
We would appreciate the opportunity to provide you with more information about the Healthlink JAX program and our efforts to connect the uninsured population in Jacksonville to the healthcare system, avoiding the emergency room as the first option. We collaborate closely with all JaxCare Connect safety net clinics to ensure individuals are referred to appropriate clinics for better management of their healthcare needs.
We believe there are significant opportunities for collaboration with the Salvation Army to offer options for those you encounter through your outreach or other programs.
Please let us know a convenient time over the next few weeks for us to visit and gain a better understanding of your full spectrum of services and explore potential partnership opportunities.

Thank you and Happy New Year!

Paul Sapia, MHA
Chief Population Health Officer

904-373-5304 ext.7008
904-553-6091
psapia@telescopehealthcom

841 Prudential Drive | Suite 1410 | Jacksonville, FL 32207

telescopehealth.com

From: Polson, Tracye - Mayor's Office <TPolson@coj.net>
Sent: Friday, January 3, 2025 11:35 AM
To: Erin Harris <eharris@telescopehealth.com>; Paul Sapia <psapia@telescopehealth.com>; Minerva Torres Collazo <Minerva.TorresCollazo@uss.salvationarmy.org>
Cc: Sherman, Lynn - Mayor's Office <LSherman@coj.net>
Subject: Re: Healthlink JAX Collatearl

Happy New Year Dr. Torres,

Please allow me to e-introduce you to Paul Sapia and Erin Harris. I met with them yesterday to learn more about the City's Healthlinks Jax program and how it can be a resource for folks in shelter and also that our JFRD PATH team are encountering on our streets.

Paul and Erin, I'll leave it to the two of you to take it from here.

Best,

Tracye

Tracye A. Polson, Ph.D., L.C.S.W.
Director of Strategic Partnerships
City of Jacksonville | Office of Mayor Donna Deegan
117 W. Duval Street, Suite 400
Jacksonville, FL 32202
Desk: 904-255-5030
Cell: 904-468-0232
Email: TPolson@COJ.net
www.Jacksonville.gov



PLEASE NOTE THAT UNDER FLORIDA'S PUBLIC RECORDS LAW, COMMUNICATIONS TO AND FROM CITY OF JACKSONVILLE OFFICIALS ARE SUBJECT TO PUBLIC DISCLOSURE.

From: Erin Harris <eharris@telescopehealth.com>
Sent: Thursday, January 2, 2025 3:28 PM
To: Polson, Tracye - Mayor's Office <TPolson@coj.net>; Paul Sapia <psapia@telescopehealth.com>
Cc: Sherman, Lynn - Mayor's Office <LSherman@coj.net>
Subject: Healthlink JAX Collatearl

EXTERNAL EMAIL: This email originated from a non-COJ email address. Do not click any links or open any attachments unless you trust the sender and know the content is safe.

Hi Tracye,

Wonderful catching up with you today about Healthlink JAX. Attached is the collateral we spoke about.

Appreciate the time you gave us and looking forward to connecting further.

Happy New Year,

Erin

Erin Harris
Chief Marketing Officer

904-373-5304 EXT 7022
eharris@telescopehealth.com

841 Prudential Drive | Suite 1410 | Jacksonville, FL 32207

telescopehealth.com

From: Paul Sapia
To: Minerva Torres Collazo; Erin Harris
Cc: Sherman, Lynn - Mayor"s Office; Polson, Tracye - Mayor"s Office
Subject: RE: Healthlink JAX Collateral
Date: Wednesday, January 8, 2025 1:52:59 PM
Attachments: image001.png
image002.png
image003.png
image004.png
image005.png
image006.png
image007.png
image008.png
image009.png
image010.png
image011.png

EXTERNAL EMAIL: This email originated from a non-COJ email address. Do not click any links or open any attachments unless you trust the sender and know the content is safe.

Great. I will send the invite now.

Paul Sapia, MHA
Chief Population Health Officer

904-373-5304 ext.7008
904-553-6091
psapia@telescopehealthcom

841 Prudential Drive | Suite 1410 | Jacksonville, FL 32207

telescopehealth.com

From: Minerva Torres Collazo <Minerva.TorresCollazo@uss.salvationarmy.org>
Sent: Wednesday, January 8, 2025 1:48 PM
To: Paul Sapia <psapia@telescopehealth.com>; Erin Harris <eharris@telescopehealth.com>
Cc: Sherman, Lynn - Mayor's Office <LSherman@coj.net>; Polson, Tracye - Mayor's Office <TPolson@coj.net>
Subject: Re: Healthlink JAX Collateral

Perfect, let's meet over at the Towers Center of Hope **900 West Adams St**.

MINERVA TORRES COLLAZO
Director of Social Services

Florida Division
Northeast Florida Area Command

P: +1 (904)301-4785
328 N Ocean St, Jacksonville, FL 32202
Message me on Teams

From: Paul Sapia <psapia@telescopehealth.com>
Sent: Wednesday, January 8, 2025 11:58 AM
To: Minerva Torres Collazo <Minerva.TorresCollazo@uss.salvationarmy.org>; Erin Harris <eharris@telescopehealth.com>
Cc: Sherman, Lynn - Mayor's Office <LSherman@coj.net>; Polson, Tracye - Mayor's Office <TPolson@coj.net>
Subject: RE: Healthlink JAX Collateral

Yes.
I can do Friday at 11:00. I will send the invite to this group to see who else can join. Is the address in your signature line the place you would like to meet?

I look forward to connecting.

Paul Sapia, MHA
Chief Population Health Officer

904-373-5304 ext.7008
904-553-6091
psapia@telescopehealthcom

841 Prudential Drive | Suite 1410 | Jacksonville, FL 32207

telescopehealth.com

From: Minerva Torres Collazo <Minerva.TorresCollazo@uss.salvationarmy.org>
Sent: Wednesday, January 8, 2025 9:11 AM
To: Paul Sapia <psapia@telescopehealth.com>; Erin Harris <eharris@telescopehealth.com>
Cc: Sherman, Lynn - Mayor's Office <LSherman@coj.net>; Polson, Tracye - Mayor's Office <TPolson@coj.net>
Subject: Re: Healthlink JAX Collateral

Friday at 11:00am is the best time for me.

MINERVA TORRES COLLAZO
Director of Social Services

Florida Division
Northeast Florida Area Command

P: +1 (904)301-4785
328 N Ocean St, Jacksonville, FL 32202
Message me on Teams

From: Paul Sapia <psapia@telescopehealth.com>
Sent: Tuesday, January 7, 2025 2:45 PM
To: Minerva Torres Collazo <Minerva.TorresCollazo@uss.salvationarmy.org>; Erin Harris <eharris@telescopehealth.com>
Cc: Sherman, Lynn - Mayor's Office <LSherman@coj.net>; Polson, Tracye - Mayor's Office <TPolson@coj.net>
Subject: RE: Healthlink JAX Collateral

I have limited time this week.
Are you available at noon tomorrow or Friday morning between 11-12?

Thank you.

Paul Sapia, MHA
Chief Population Health Officer

904-373-5304 ext.7008
904-553-6091
psapia@telescopehealthcom

841 Prudential Drive | Suite 1410 | Jacksonville, FL 32207

telescopehealth.com

From: Minerva Torres Collazo <Minerva.TorresCollazo@uss.salvationarmy.org>
Sent: Tuesday, January 7, 2025 9:45 AM
To: Paul Sapia <psapia@telescopehealth.com>; Erin Harris <eharris@telescopehealth.com>
Cc: Sherman, Lynn - Mayor's Office <LSherman@coj.net>; Polson, Tracye - Mayor's Office <TPolson@coj.net>
Subject: Re: Healthlink JAX Collateral

Good morning, Paul!

Can we meet in person in my office this week?

MINERVA TORRES COLLAZO
Director of Social Services

Florida Division
Northeast Florida Area Command

P: +1 (904)301-4785
328 N Ocean St, Jacksonville, FL 32202
Message me on Teams

From: Paul Sapia <psapia@telescopehealth.com>
Sent: Friday, January 3, 2025 1:03 PM
To: Polson, Tracye - Mayor's Office <TPolson@coj.net>; Erin Harris <eharris@telescopehealth.com>; Minerva Torres Collazo <Minerva.TorresCollazo@uss.salvationarmy.org>
Cc: Sherman, Lynn - Mayor's Office <LSherman@coj.net>
Subject: RE: Healthlink JAX Collateral

Thank you so much for the introduction Tracye.

It is a pleasure to "meet" you Dr. Torres.
We would appreciate the opportunity to provide you with more information about the Healthlink JAX program and our efforts to connect the uninsured population in Jacksonville to the healthcare system, avoiding the emergency room as the first option. We collaborate closely with all JaxCare Connect safety net clinics to ensure individuals are referred to appropriate clinics for better management of their healthcare needs.
We believe there are significant opportunities for collaboration with the Salvation Army to offer options for those you encounter through your outreach or other programs.
Please let us know a convenient time over the next few weeks for us to visit and gain a better understanding of your full spectrum of services and explore potential partnership opportunities.

Thank you and Happy New Year!

Paul Sapia, MHA
Chief Population Health Officer

904-373-5304 ext.7008
904-553-6091
psapia@telescopehealthcom

841 Prudential Drive | Suite 1410 | Jacksonville, FL 32207

telescopehealth.com

From: Polson, Tracye - Mayor's Office <TPolson@coj.net>
Sent: Friday, January 3, 2025 11:35 AM
To: Erin Harris <eharris@telescopehealth.com>; Paul Sapia <psapia@telescopehealth.com>; Minerva Torres Collazo <Minerva.TorresCollazo@uss.salvationarmy.org>
Cc: Sherman, Lynn - Mayor's Office <LSherman@coj.net>
Subject: Re: Healthlink JAX Collatearl

Happy New Year Dr. Torres,

Please allow me to e-introduce you to Paul Sapia and Erin Harris. I met with them yesterday to learn more about the City's Healthlinks Jax program and how it can be a resource for folks in shelter and also that our JFRD PATH team are encountering on our streets.

Paul and Erin, I'll leave it to the two of you to take it from here.

Best,

Tracye

Tracye A. Polson, Ph.D., L.C.S.W.

Director of Strategic Partnerships

City of Jacksonville | Office of Mayor Donna Deegan

117 W. Duval Street, Suite 400

Jacksonville, FL 32202

Desk: 904-255-5030

Cell: 904-468-0232

Email: TPolson@COJ.net

www.Jacksonville.gov



PLEASE NOTE THAT UNDER FLORIDA'S PUBLIC RECORDS LAW, COMMUNICATIONS TO AND FROM CITY OF JACKSONVILLE OFFICIALS ARE SUBJECT TO PUBLIC DISCLOSURE.

From: Erin Harris <eharris@telescopehealth.com>
Sent: Thursday, January 2, 2025 3:28 PM
To: Polson, Tracye - Mayor's Office <TPolson@coj.net>; Paul Sapia <psapia@telescopehealth.com>
Cc: Sherman, Lynn - Mayor's Office <LSherman@coj.net>
Subject: Healthlink JAX Collatearl

EXTERNAL EMAIL: This email originated from a non-COJ email address. Do not click any links or open any attachments unless you trust the sender and know the content is safe.

Hi Tracye,

Wonderful catching up with you today about Healthlink JAX. Attached is the collateral we spoke about.

Appreciate the time you gave us and looking forward to connecting further.

Happy New Year,

Erin

Erin Harris
Chief Marketing Officer

904-373-5304 EXT 7022
eharris@telescopehealth.com

841 Prudential Drive | Suite 1410 | Jacksonville, FL 32207

telescopehealth.com

From: Minerva Torres Collazo
To: Paul Sapia; Erin Harris
Cc: Sherman, Lynn - Mayor"s Office; Polson, Tracye - Mayor"s Office
Subject: Re: Healthlink JAX Collateral
Date: Wednesday, January 8, 2025 1:47:48 PM
Attachments: image001.png
image002.png
image003.png
image004.png
image005.png
image006.png
image007.png
image008.png
image009.png
image010.png
image011.png
Outlook-ygdxlb1w.png

EXTERNAL EMAIL: This email originated from a non-COJ email address. Do not click any links or open any attachments unless you trust the sender and know the content is safe.

Perfect, let's meet over at the Towers Center of Hope **900 West Adams St**.

MINERVA TORRES COLLAZO
Director of Social Services

Florida Division
Northeast Florida Area Command

P: +1 (904)301-4785
328 N Ocean St, Jacksonville, FL 32202
Message me on Teams

From: Paul Sapia <psapia@telescopehealth.com>
Sent: Wednesday, January 8, 2025 11:58 AM
To: Minerva Torres Collazo <Minerva.TorresCollazo@uss.salvationarmy.org>; Erin Harris <eharris@telescopehealth.com>
Cc: Sherman, Lynn - Mayor's Office <LSherman@coj.net>; Polson, Tracye - Mayor's Office <TPolson@coj.net>
Subject: RE: Healthlink JAX Collateral

Yes.
I can do Friday at 11:00. I will send the invite to this group to see who else can join. Is the address in your signature line the place you would like to meet?

I look forward to connecting.

Paul Sapia, MHA
Chief Population Health Officer

904-373-5304 ext.7008
904-553-6091
psapia@telescopehealthcom

841 Prudential Drive | Suite 1410 | Jacksonville, FL 32207

telescopehealth.com

From: Minerva Torres Collazo <Minerva.TorresCollazo@uss.salvationarmy.org>
Sent: Wednesday, January 8, 2025 9:11 AM
To: Paul Sapia <psapia@telescopehealth.com>; Erin Harris <eharris@telescopehealth.com>
Cc: Sherman, Lynn - Mayor's Office <LSherman@coj.net>; Polson, Tracye - Mayor's Office <TPolson@coj.net>
Subject: Re: Healthlink JAX Collateral

Friday at 11:00am is the best time for me.

MINERVA TORRES COLLAZO
Director of Social Services
Florida Division
Northeast Florida Area Command
P: +1 (904)301-4785
328 N Ocean St, Jacksonville, FL 32202
Message me on Teams

From: Paul Sapia <psapia@telescopehealth.com>
Sent: Tuesday, January 7, 2025 2:45 PM
To: Minerva Torres Collazo <Minerva.TorresCollazo@uss.salvationarmy.org>; Erin Harris <eharris@telescopehealth.com>
Cc: Sherman, Lynn - Mayor's Office <LSherman@coj.net>; Polson, Tracye - Mayor's Office <TPolson@coj.net>
Subject: RE: Healthlink JAX Collateral

I have limited time this week.
Are you available at noon tomorrow or Friday morning between 11-12?

Thank you.

Paul Sapia, MHA
Chief Population Health Officer

904-373-5304 ext.7008
904-553-6091
psapia@telescopehealthcom

841 Prudential Drive | Suite 1410 | Jacksonville, FL 32207

telescopehealth.com

From: Minerva Torres Collazo <Minerva.TorresCollazo@uss.salvationarmy.org>
Sent: Tuesday, January 7, 2025 9:45 AM
To: Paul Sapia <psapia@telescopehealth.com>; Erin Harris <eharris@telescopehealth.com>
Cc: Sherman, Lynn - Mayor's Office <LSherman@coj.net>; Polson, Tracye - Mayor's Office <TPolson@coj.net>
Subject: Re: Healthlink JAX Collateral

Good morning, Paul!

Can we meet in person in my office this week?

MINERVA TORRES COLLAZO
Director of Social Services

Florida Division
Northeast Florida Area Command

P: +1 (904)301-4785
328 N Ocean St, Jacksonville, FL 32202
Message me on Teams

From: Paul Sapia <psapia@telescopehealth.com>
Sent: Friday, January 3, 2025 1:03 PM
To: Polson, Tracye - Mayor's Office <TPolson@coj.net>; Erin Harris <eharris@telescopehealth.com>; Minerva Torres Collazo <Minerva.TorresCollazo@uss.salvationarmy.org>
Cc: Sherman, Lynn - Mayor's Office <LSherman@coj.net>
Subject: RE: Healthlink JAX Collateral

Thank you so much for the introduction Tracye.

It is a pleasure to "meet" you Dr. Torres.
We would appreciate the opportunity to provide you with more information about the Healthlink JAX program and our efforts to connect the uninsured population in Jacksonville to the healthcare system, avoiding the emergency room as the first option. We collaborate closely with all JaxCare Connect safety net clinics to ensure individuals are referred to appropriate clinics for better management of their healthcare needs.
We believe there are significant opportunities for collaboration with the Salvation Army to offer options for those you encounter through your outreach or other programs.
Please let us know a convenient time over the next few weeks for us to visit and gain a better understanding of your full spectrum of services and explore potential partnership opportunities.

Thank you and Happy New Year!

Paul Sapia, MHA
Chief Population Health Officer

904-373-5304 ext.7008
904-553-6091
psapia@telescopehealthcom

841 Prudential Drive | Suite 1410 | Jacksonville, FL 32207

telescopehealth.com

From: Polson, Tracye - Mayor's Office <TPolson@coj.net>
Sent: Friday, January 3, 2025 11:35 AM
To: Erin Harris <eharris@telescopehealth.com>; Paul Sapia <psapia@telescopehealth.com>; Minerva Torres Collazo <Minerva.TorresCollazo@uss.salvationarmy.org>
Cc: Sherman, Lynn - Mayor's Office <LSherman@coj.net>
Subject: Re: Healthlink JAX Collatearl

Happy New Year Dr. Torres,

Please allow me to e-introduce you to Paul Sapia and Erin Harris. I met with them yesterday to learn more about the City's Healthlinks Jax program and how it can be a resource for folks in shelter and also that our JFRD PATH team are encountering on

our streets.

Paul and Erin, I'll leave it to the two of you to take it from here.

Best,

Tracye

Tracye A. Polson, Ph.D., L.C.S.W.
Director of Strategic Partnerships
City of Jacksonville | Office of Mayor Donna Deegan
117 W. Duval Street, Suite 400
Jacksonville, FL 32202
Desk: 904-255-5030
Cell: 904-468-0232
Email: TPolson@COJ.net
www.Jacksonville.gov



PLEASE NOTE THAT UNDER FLORIDA'S PUBLIC RECORDS LAW, COMMUNICATIONS TO AND FROM CITY OF JACKSONVILLE OFFICIALS ARE SUBJECT TO PUBLIC DISCLOSURE.

From: Erin Harris <eharris@telescopehealth.com>
Sent: Thursday, January 2, 2025 3:28 PM
To: Polson, Tracye - Mayor's Office <TPolson@coj.net>; Paul Sapia <psapia@telescopehealth.com>
Cc: Sherman, Lynn - Mayor's Office <LSherman@coj.net>
Subject: Healthlink JAX Collatearl

EXTERNAL EMAIL: This email originated from a non-COJ email address. Do not click any links or open any attachments unless you trust the sender and know the content is safe.

Hi Tracye,

Wonderful catching up with you today about Healthlink JAX. Attached is the collateral we spoke about.

Appreciate the time you gave us and looking forward to connecting further.

Happy New Year,

Erin

Erin Harris
Chief Marketing Officer

904-373-5304 EXT 7022
eharris@telescopehealth.com

841 Prudential Drive | Suite 1410 | Jacksonville, FL 32207

telescopehealth.com

From: Minerva Torres Collazo
To: Paul Sapia; Erin Harris
Cc: Sherman, Lynn - Mayor"s Office; Polson, Tracye - Mayor"s Office
Subject: Re: Healthlink JAX Collateral
Date: Wednesday, January 8, 2025 1:47:47 PM
Attachments: image001.png
image002.png
image003.png
image004.png
image005.png
image006.png
image007.png
image008.png
image009.png
image010.png
image011.png
Outlook-ygdxlb1w.png

EXTERNAL EMAIL: This email originated from a non-COJ email address. Do not click any links or open any attachments unless you trust the sender and know the content is safe.

Perfect, let's meet over at the Towers Center of Hope **900 West Adams St**.

MINERVA TORRES COLLAZO
Director of Social Services

Florida Division
Northeast Florida Area Command

P: +1 (904)301-4785
328 N Ocean St, Jacksonville, FL 32202
Message me on Teams

From: Paul Sapia <psapia@telescopehealth.com>
Sent: Wednesday, January 8, 2025 11:58 AM
To: Minerva Torres Collazo <Minerva.TorresCollazo@uss.salvationarmy.org>; Erin Harris <eharris@telescopehealth.com>
Cc: Sherman, Lynn - Mayor's Office <LSherman@coj.net>; Polson, Tracye - Mayor's Office <TPolson@coj.net>
Subject: RE: Healthlink JAX Collateral

Yes.
I can do Friday at 11:00. I will send the invite to this group to see who else can join. Is the address in your signature line the place you would like to meet?

I look forward to connecting.

Paul Sapia, MHA
Chief Population Health Officer

904-373-5304 ext.7008
904-553-6091
psapia@telescopehealthcom

841 Prudential Drive | Suite 1410 | Jacksonville, FL 32207

telescopehealth.com

From: Minerva Torres Collazo <Minerva.TorresCollazo@uss.salvationarmy.org>
Sent: Wednesday, January 8, 2025 9:11 AM
To: Paul Sapia <psapia@telescopehealth.com>; Erin Harris <eharris@telescopehealth.com>
Cc: Sherman, Lynn - Mayor's Office <LSherman@coj.net>; Polson, Tracye - Mayor's Office <TPolson@coj.net>
Subject: Re: Healthlink JAX Collateral

Friday at 11:00am is the best time for me.

MINERVA TORRES COLLAZO
Director of Social Services
Florida Division
Northeast Florida Area Command
P: +1 (904)301-4785
328 N Ocean St, Jacksonville, FL 32202
Message me on Teams

From: Paul Sapia <psapia@telescopehealth.com>
Sent: Tuesday, January 7, 2025 2:45 PM
To: Minerva Torres Collazo <Minerva.TorresCollazo@uss.salvationarmy.org>; Erin Harris <eharris@telescopehealth.com>
Cc: Sherman, Lynn - Mayor's Office <LSherman@coj.net>; Polson, Tracye - Mayor's Office <TPolson@coj.net>
Subject: RE: Healthlink JAX Collateral

I have limited time this week.
Are you available at noon tomorrow or Friday morning between 11-12?

Thank you.

Paul Sapia, MHA
Chief Population Health Officer

904-373-5304 ext.7008
904-553-6091
psapia@telescopehealthcom

841 Prudential Drive | Suite 1410 | Jacksonville, FL 32207

telescopehealth.com

From: Minerva Torres Collazo <Minerva.TorresCollazo@uss.salvationarmy.org>
Sent: Tuesday, January 7, 2025 9:45 AM
To: Paul Sapia <psapia@telescopehealth.com>; Erin Harris <eharris@telescopehealth.com>
Cc: Sherman, Lynn - Mayor's Office <LSherman@coj.net>; Polson, Tracye - Mayor's Office <TPolson@coj.net>
Subject: Re: Healthlink JAX Collateral

Good morning, Paul!

Can we meet in person in my office this week?

MINERVA TORRES COLLAZO
Director of Social Services

Florida Division
Northeast Florida Area Command

P: +1 (904)301-4785
328 N Ocean St, Jacksonville, FL 32202
Message me on Teams

From: Paul Sapia <psapia@telescopehealth.com>
Sent: Friday, January 3, 2025 1:03 PM
To: Polson, Tracye - Mayor's Office <TPolson@coj.net>; Erin Harris <eharris@telescopehealth.com>; Minerva Torres Collazo <Minerva.TorresCollazo@uss.salvationarmy.org>
Cc: Sherman, Lynn - Mayor's Office <LSherman@coj.net>
Subject: RE: Healthlink JAX Collateral

Thank you so much for the introduction Tracye.

It is a pleasure to "meet" you Dr. Torres.
We would appreciate the opportunity to provide you with more information about the Healthlink JAX program and our efforts to connect the uninsured population in Jacksonville to the healthcare system, avoiding the emergency room as the first option. We collaborate closely with all JaxCare Connect safety net clinics to ensure individuals are referred to appropriate clinics for better management of their healthcare needs.
We believe there are significant opportunities for collaboration with the Salvation Army to offer options for those you encounter through your outreach or other programs.
Please let us know a convenient time over the next few weeks for us to visit and gain a better understanding of your full spectrum of services and explore potential partnership opportunities.

Thank you and Happy New Year!

Paul Sapia, MHA
Chief Population Health Officer

904-373-5304 ext.7008
904-553-6091
psapia@telescopehealthcom

841 Prudential Drive | Suite 1410 | Jacksonville, FL 32207

telescopehealth.com

From: Polson, Tracye - Mayor's Office <TPolson@coj.net>
Sent: Friday, January 3, 2025 11:35 AM
To: Erin Harris <eharris@telescopehealth.com>; Paul Sapia <psapia@telescopehealth.com>; Minerva Torres Collazo <Minerva.TorresCollazo@uss.salvationarmy.org>
Cc: Sherman, Lynn - Mayor's Office <LSherman@coj.net>
Subject: Re: Healthlink JAX Collatearl

Happy New Year Dr. Torres,

Please allow me to e-introduce you to Paul Sapia and Erin Harris. I met with them yesterday to learn more about the City's Healthlinks Jax program and how it can be a resource for folks in shelter and also that our JFRD PATH team are encountering on

our streets.

Paul and Erin, I'll leave it to the two of you to take it from here.

Best,

Tracye

Tracye A. Polson, Ph.D., L.C.S.W.
Director of Strategic Partnerships
City of Jacksonville | Office of Mayor Donna Deegan
117 W. Duval Street, Suite 400
Jacksonville, FL 32202
Desk: 904-255-5030
Cell: 904-468-0232
Email: TPolson@COJ.net
www.Jacksonville.gov



PLEASE NOTE THAT UNDER FLORIDA'S PUBLIC RECORDS LAW, COMMUNICATIONS TO AND FROM CITY OF JACKSONVILLE OFFICIALS ARE SUBJECT TO PUBLIC DISCLOSURE.

From: Erin Harris <eharris@telescopehealth.com>
Sent: Thursday, January 2, 2025 3:28 PM
To: Polson, Tracye - Mayor's Office <TPolson@coj.net>; Paul Sapia <psapia@telescopehealth.com>
Cc: Sherman, Lynn - Mayor's Office <LSherman@coj.net>
Subject: Healthlink JAX Collatearl

EXTERNAL EMAIL: This email originated from a non-COJ email address. Do not click any links or open any attachments unless you trust the sender and know the content is safe.

Hi Tracye,

Wonderful catching up with you today about Healthlink JAX. Attached is the collateral we spoke about.

Appreciate the time you gave us and looking forward to connecting further.

Happy New Year,

Erin

Erin Harris
Chief Marketing Officer

904-373-5304 EXT 7022
eharris@telescopehealth.com

841 Prudential Drive | Suite 1410 | Jacksonville, FL 32207

telescopehealth.com

From: Paul Sapia
To: Blanton, Jake - FROD; King, Willie - FROD
Subject: RE: Healthlink JAX Collateral
Date: Wednesday, January 8, 2025 12:05:35 PM
Attachments: image001.png
image002.png
image003.png
image004.png
image005.png
image006.png
image007.png
image008.png
image009.png
image010.png
image011.png

EXTERNAL EMAIL: This email originated from a non-COJ email address. Do not click any links or open any attachments unless you trust the sender and know the content is safe.

Good afternoon Chief Blanton.
I apologize for the late response. We did meet with Jennifer Parramore and Chief King this morning to discuss. I believe we have a meeting coming up on Friday the 17th with Dr. Elias. He wanted to invite some others from the JRD team, so please join if you can. Otherwise, I would be glad to discuss the program with you at your convenience.

Thank you.

Paul Sapia, MHA
Chief Population Health Officer

904-373-5304 ext.7008
904-553-6091
psapia@telescopehealthcom

841 Prudential Drive | Suite 1410 | Jacksonville, FL 32207

telescopehealth.com

From: Blanton, Jake - FROD <JBlanton@coj.net>
Sent: Monday, January 6, 2025 9:02 PM
To: Polson, Tracye - Mayor's Office <TPolson@coj.net>; King, Willie - FROD <WKing@coj.net>
Cc: Paul Sapia <psapia@telescopehealth.com>; Erin Harris <eharris@telescopehealth.com>; Elias, Bradley - FRRS <BElias@coj.net>; Guthrie, Daniel - FRRS <DanielG@coj.net>; Parramore, Jennifer - FRRS <Helsabec@coj.net>

Subject: Re: Healthlink JAX Collatearl

Thank you, Director Polson.

Erin and Paul, let's get together to discuss how we can potentially integrate your services into our everyday operations. Do you have availability next week?

Jake Blanton
Chief of Rescue
Jacksonville Fire & Rescue Department
515 N Julia St
Jacksonville, FL 32202
904-255-3302 (office)
904-654-6351 (cell)
EMAIL: jblanton@coj.net

NOTICE: This message is confidential, intended for the named recipient(s) and may contain information that is proprietary to the sender and/or privileged, confidential, and/or otherwise exempt from disclosure under applicable Florida and federal law, including, but not limited to, privacy standards imposed pursuant to the federal Health Insurance Portability and Accountability Act of 1996 ("HIPAA"). Receipt by anyone other than the named recipient(s) is not a waiver of any applicable privilege. Any unauthorized review, use, disclosure, or distribution is expressly prohibited. If you are not the intended recipient, please contact the sender by reply email and destroy all copies of the original message.

From: Polson, Tracye - Mayor's Office <TPolson@coj.net>
Sent: Monday, January 6, 2025 2:22 PM
To: Blanton, Jake - FROD <JBlanton@coj.net>; King, Willie - FROD <WKing@coj.net>
Cc: Paul Sapia <psapia@telescopehealth.com>; Erin Harris <eharris@telescopehealth.com>
Subject: Fw: Healthlink JAX Collatearl

Great to see you both this morning and congratulations to the entire team on the success of the PATH outreach team!

Please allow me to e-introduce you to Erin Harris and Paul Sapia - providers of the city's Healthlink JAX program.
This is the program I mentioned this morning. It's perfect for folks who are uninsured (homeless or folks JFRD encounters) that do not necessarily need to go to the ER. This program has already saved the city $1 million and the more folks know about it, the more money can be saved.

Paul and Erin, I'll leave it to the two of you to take it from here. As always, if there is anything I can do, please let me know.

Tracye

Tracye A. Polson, Ph.D., L.C.S.W.

Director of Strategic Partnerships

City of Jacksonville | Office of Mayor Donna Deegan

117 W. Duval Street, Suite 400

Jacksonville, FL 32202

Desk: 904-255-5030

Cell: 904-468-0232

Email: TPolson@COJ.net

www.Jacksonville.gov



PLEASE NOTE THAT UNDER FLORIDA'S PUBLIC RECORDS LAW, COMMUNICATIONS TO AND FROM CITY OF JACKSONVILLE OFFICIALS ARE

SUBJECT TO PUBLIC DISCLOSURE.

From: Erin Harris <eharris@telescopehealth.com>
Sent: Thursday, January 2, 2025 3:28 PM
To: Polson, Tracye - Mayor's Office <TPolson@coj.net>; Paul Sapia <psapia@telescopehealth.com>
Cc: Sherman, Lynn - Mayor's Office <LSherman@coj.net>
Subject: Healthlink JAX Collatearl

EXTERNAL EMAIL: This email originated from a non-COJ email address. Do not click any links or open any attachments unless you trust the sender and know the content is safe.

Hi Tracye,

Wonderful catching up with you today about Healthlink JAX. Attached is the collateral we spoke about.

Appreciate the time you gave us and looking forward to connecting further.

Happy New Year,

Erin

Erin Harris
Chief Marketing Officer

904-373-5304 EXT 7022
eharris@telescopehealth.com

841 Prudential Drive | Suite 1410 | Jacksonville, FL 32207

telescopehealth.com

From: Minerva Torres Collazo
To: Paul Sapia; Erin Harris
Cc: Sherman, Lynn - Mayor"s Office; Polson, Tracye - Mayor"s Office
Subject: Re: Healthlink JAX Collateral
Date: Wednesday, January 8, 2025 9:10:44 AM
Attachments: image001.png
image002.png
image003.png
image004.png
image005.png
image006.png
image007.png
image008.png
image011.png
image012.png
image013.png
Outlook-0pfnqzan.png

EXTERNAL EMAIL: This email originated from a non-COJ email address. Do not click any links or open any attachments unless you trust the sender and know the content is safe.

Friday at 11:00am is the best time for me.

MINERVA TORRES COLLAZO
Director of Social Services

Florida Division
Northeast Florida Area Command

P: +1 (904)301-4785
328 N Ocean St, Jacksonville, FL 32202
Message me on Teams

From: Paul Sapia <psapia@telescopehealth.com>
Sent: Tuesday, January 7, 2025 2:45 PM
To: Minerva Torres Collazo <Minerva.TorresCollazo@uss.salvationarmy.org>; Erin Harris <eharris@telescopehealth.com>
Cc: Sherman, Lynn - Mayor's Office <LSherman@coj.net>; Polson, Tracye - Mayor's Office <TPolson@coj.net>
Subject: RE: Healthlink JAX Collateral

I have limited time this week.
Are you available at noon tomorrow or Friday morning between 11-12?

Thank you.

Paul Sapia, MHA
Chief Population Health Officer

904-373-5304 ext.7008
904-553-6091
psapia@telescopehealthcom

841 Prudential Drive | Suite 1410 | Jacksonville, FL 32207

telescopehealth.com

From: Minerva Torres Collazo <Minerva.TorresCollazo@uss.salvationarmy.org>
Sent: Tuesday, January 7, 2025 9:45 AM
To: Paul Sapia <psapia@telescopehealth.com>; Erin Harris <eharris@telescopehealth.com>
Cc: Sherman, Lynn - Mayor's Office <LSherman@coj.net>; Polson, Tracye - Mayor's Office <TPolson@coj.net>
Subject: Re: Healthlink JAX Collateral

Good morning, Paul!

Can we meet in person in my office this week?

MINERVA TORRES COLLAZO
Director of Social Services
Florida Division
Northeast Florida Area Command
P: +1 (904)301-4785
328 N Ocean St, Jacksonville, FL 32202
Message me on Teams

From: Paul Sapia <psapia@telescopehealth.com>
Sent: Friday, January 3, 2025 1:03 PM
To: Polson, Tracye - Mayor's Office <TPolson@coj.net>; Erin Harris <eharris@telescopehealth.com>; Minerva Torres Collazo <Minerva.TorresCollazo@uss.salvationarmy.org>
Cc: Sherman, Lynn - Mayor's Office <LSherman@coj.net>
Subject: RE: Healthlink JAX Collateral

Thank you so much for the introduction Tracye.

It is a pleasure to "meet" you Dr. Torres.
We would appreciate the opportunity to provide you with more information about the Healthlink JAX program and our efforts to connect the uninsured population in Jacksonville to the healthcare system, avoiding the emergency room as the first option. We collaborate closely with all JaxCare Connect safety net clinics to ensure individuals are referred to appropriate clinics for better management of their healthcare needs.
We believe there are significant opportunities for collaboration with the Salvation Army to offer options for those you encounter through your outreach or other programs.
Please let us know a convenient time over the next few weeks for us to visit and gain a better understanding of your full spectrum of services and explore potential partnership opportunities.

Thank you and Happy New Year!

Paul Sapia, MHA
Chief Population Health Officer

904-373-5304 ext.7008
904-553-6091
psapia@telescopehealthcom

841 Prudential Drive | Suite 1410 | Jacksonville, FL 32207

telescopehealth.com

From: Polson, Tracye - Mayor's Office <TPolson@coj.net>
Sent: Friday, January 3, 2025 11:35 AM
To: Erin Harris <eharris@telescopehealth.com>; Paul Sapia <psapia@telescopehealth.com>; Minerva Torres Collazo <Minerva.TorresCollazo@uss.salvationarmy.org>
Cc: Sherman, Lynn - Mayor's Office <LSherman@coj.net>
Subject: Re: Healthlink JAX Collatearl

Happy New Year Dr. Torres,

Please allow me to e-introduce you to Paul Sapia and Erin Harris. I met with them yesterday to learn more about the City's Healthlinks Jax program and how it can be a resource for folks in shelter and also that our JFRD PATH team are encountering on our streets.

Paul and Erin, I'll leave it to the two of you to take it from here.

Best,

Tracye

Tracye A. Polson, Ph.D., L.C.S.W.
Director of Strategic Partnerships
City of Jacksonville | Office of Mayor Donna Deegan
117 W. Duval Street, Suite 400
Jacksonville, FL 32202
Desk: 904-255-5030
Cell: 904-468-0232
Email: TPolson@COJ.net
www.Jacksonville.gov



PLEASE NOTE THAT UNDER FLORIDA'S PUBLIC RECORDS LAW, COMMUNICATIONS TO AND FROM CITY OF JACKSONVILLE OFFICIALS ARE SUBJECT TO PUBLIC DISCLOSURE.

From: Erin Harris <eharris@telescopehealth.com>
Sent: Thursday, January 2, 2025 3:28 PM
To: Polson, Tracye - Mayor's Office <TPolson@coj.net>; Paul Sapia <psapia@telescopehealth.com>
Cc: Sherman, Lynn - Mayor's Office <LSherman@coj.net>
Subject: Healthlink JAX Collatearl

EXTERNAL EMAIL: This email originated from a non-COJ email address. Do not click any links or open any attachments unless you trust the sender and know the content is safe.

Hi Tracye,

Wonderful catching up with you today about Healthlink JAX. Attached is the collateral we spoke about.

Appreciate the time you gave us and looking forward to connecting further.

Happy New Year,

Erin

Erin Harris
Chief Marketing Officer

904-373-5304 EXT 7022
eharris@telescopehealth.com

841 Prudential Drive | Suite 1410 | Jacksonville, FL 32207

telescopehealth.com

From: Paul Sapia
To: Blanton, Jake - FROD; King, Willie - FROD
Subject: RE: Healthlink JAX Collateral
Date: Wednesday, January 8, 2025 12:05:35 PM
Attachments: image001.png
image002.png
image003.png
image004.png
image005.png
image006.png
image007.png
image008.png
image009.png
image010.png
image011.png

EXTERNAL EMAIL: This email originated from a non-COJ email address. Do not click any links or open any attachments unless you trust the sender and know the content is safe.

Good afternoon Chief Blanton.
I apologize for the late response. We did meet with Jennifer Parramore and Chief King this morning to discuss. I believe we have a meeting coming up on Friday the 17th with Dr. Elias. He wanted to invite some others from the JRD team, so please join if you can. Otherwise, I would be glad to discuss the program with you at your convenience.

Thank you.

Paul Sapia, MHA
Chief Population Health Officer

904-373-5304 ext.7008
904-553-6091
psapia@telescopehealthcom

841 Prudential Drive | Suite 1410 | Jacksonville, FL 32207

telescopehealth.com

From: Blanton, Jake - FROD <JBlanton@coj.net>
Sent: Monday, January 6, 2025 9:02 PM
To: Polson, Tracye - Mayor's Office <TPolson@coj.net>; King, Willie - FROD <WKing@coj.net>
Cc: Paul Sapia <psapia@telescopehealth.com>; Erin Harris <eharris@telescopehealth.com>; Elias, Bradley - FRRS <BElias@coj.net>; Guthrie, Daniel - FRRS <DanielG@coj.net>; Parramore, Jennifer - FRRS <Helsabec@coj.net>

Subject: Re: Healthlink JAX Collatearl

Thank you, Director Polson.

Erin and Paul, let's get together to discuss how we can potentially integrate your services into our everyday operations. Do you have availability next week?

Jake Blanton
Chief of Rescue
Jacksonville Fire & Rescue Department
515 N Julia St
Jacksonville, FL 32202
904-255-3302 (office)
904-654-6351 (cell)
EMAIL: jblanton@coj.net

NOTICE: This message is confidential, intended for the named recipient(s) and may contain information that is proprietary to the sender and/or privileged, confidential, and/or otherwise exempt from disclosure under applicable Florida and federal law, including, but not limited to, privacy standards imposed pursuant to the federal Health Insurance Portability and Accountability Act of 1996 ("HIPAA"). Receipt by anyone other than the named recipient(s) is not a waiver of any applicable privilege. Any unauthorized review, use, disclosure, or distribution is expressly prohibited. If you are not the intended recipient, please contact the sender by reply email and destroy all copies of the original message.

From: Polson, Tracye - Mayor's Office <TPolson@coj.net>
Sent: Monday, January 6, 2025 2:22 PM
To: Blanton, Jake - FROD <JBlanton@coj.net>; King, Willie - FROD <WKing@coj.net>
Cc: Paul Sapia <psapia@telescopehealth.com>; Erin Harris <eharris@telescopehealth.com>
Subject: Fw: Healthlink JAX Collatearl

Great to see you both this morning and congratulations to the entire team on the success of the PATH outreach team!

Please allow me to e-introduce you to Erin Harris and Paul Sapia - providers of the city's Healthlink JAX program.
This is the program I mentioned this morning. It's perfect for folks who are uninsured (homeless or folks JFRD encounters) that do not necessarily need to go to the ER. This program has already saved the city $1 million and the more folks know about it, the more money can be saved.

Paul and Erin, I'll leave it to the two of you to take it from here. As always, if there is anything I can do, please let me know.

Tracye

Tracye A. Polson, Ph.D., L.C.S.W.

Director of Strategic Partnerships

City of Jacksonville | Office of Mayor Donna Deegan

117 W. Duval Street, Suite 400

Jacksonville, FL 32202

Desk: 904-255-5030

Cell: 904-468-0232

Email: TPolson@COJ.net

www.Jacksonville.gov



PLEASE NOTE THAT UNDER FLORIDA'S PUBLIC RECORDS LAW, COMMUNICATIONS TO AND FROM CITY OF JACKSONVILLE OFFICIALS ARE

SUBJECT TO PUBLIC DISCLOSURE.

From: Erin Harris <eharris@telescopehealth.com>
Sent: Thursday, January 2, 2025 3:28 PM
To: Polson, Tracye - Mayor's Office <TPolson@coj.net>; Paul Sapia <psapia@telescopehealth.com>
Cc: Sherman, Lynn - Mayor's Office <LSherman@coj.net>
Subject: Healthlink JAX Collatearl

EXTERNAL EMAIL: This email originated from a non-COJ email address. Do not click any links or open any attachments unless you trust the sender and know the content is safe.

Hi Tracye,

Wonderful catching up with you today about Healthlink JAX. Attached is the collateral we spoke about.

Appreciate the time you gave us and looking forward to connecting further.

Happy New Year,

Erin

Erin Harris
Chief Marketing Officer

904-373-5304 EXT 7022
eharris@telescopehealth.com

841 Prudential Drive | Suite 1410 | Jacksonville, FL 32207

telescopehealth.com

From: Paul Sapia
To: Minerva Torres Collazo; Erin Harris
Cc: Sherman, Lynn - Mayor"s Office; Polson, Tracye - Mayor"s Office
Subject: RE: Healthlink JAX Collateral
Date: Wednesday, January 8, 2025 11:58:59 AM
Attachments: image001.png
image002.png
image003.png
image004.png
image005.png
image006.png
image007.png
image008.png
image009.png
image010.png
image011.png

EXTERNAL EMAIL: This email originated from a non-COJ email address. Do not click any links or open any attachments unless you trust the sender and know the content is safe.

Yes.
I can do Friday at 11:00. I will send the invite to this group to see who else can join. Is the address in your signature line the place you would like to meet?

I look forward to connecting.

Paul Sapia, MHA
Chief Population Health Officer

904-373-5304 ext.7008
904-553-6091
psapia@telescopehealthcom

841 Prudential Drive | Suite 1410 | Jacksonville, FL 32207

telescopehealth.com

From: Minerva Torres Collazo <Minerva.TorresCollazo@uss.salvationarmy.org>
Sent: Wednesday, January 8, 2025 9:11 AM
To: Paul Sapia <psapia@telescopehealth.com>; Erin Harris <eharris@telescopehealth.com>
Cc: Sherman, Lynn - Mayor's Office <LSherman@coj.net>; Polson, Tracye - Mayor's Office <TPolson@coj.net>
Subject: Re: Healthlink JAX Collateral

Friday at 11:00am is the best time for me.

MINERVA TORRES COLLAZO
Director of Social Services

Florida Division
Northeast Florida Area Command

P: +1 (904)301-4785
328 N Ocean St, Jacksonville, FL 32202
Message me on Teams

From: Paul Sapia <psapia@telescopehealth.com>
Sent: Tuesday, January 7, 2025 2:45 PM
To: Minerva Torres Collazo <Minerva.TorresCollazo@uss.salvationarmy.org>; Erin Harris <eharris@telescopehealth.com>
Cc: Sherman, Lynn - Mayor's Office <LSherman@coj.net>; Polson, Tracye - Mayor's Office <TPolson@coj.net>
Subject: RE: Healthlink JAX Collateral

I have limited time this week.
Are you available at noon tomorrow or Friday morning between 11-12?

Thank you.

Paul Sapia, MHA
Chief Population Health Officer

904-373-5304 ext.7008
904-553-6091
psapia@telescopehealthcom

841 Prudential Drive | Suite 1410 | Jacksonville, FL 32207

telescopehealth.com

From: Minerva Torres Collazo <Minerva.TorresCollazo@uss.salvationarmy.org>
Sent: Tuesday, January 7, 2025 9:45 AM
To: Paul Sapia <psapia@telescopehealth.com>; Erin Harris <eharris@telescopehealth.com>
Cc: Sherman, Lynn - Mayor's Office <LSherman@coj.net>; Polson, Tracye - Mayor's Office <TPolson@coj.net>
Subject: Re: Healthlink JAX Collateral

Good morning, Paul!

Can we meet in person in my office this week?

MINERVA TORRES COLLAZO
Director of Social Services

Florida Division
Northeast Florida Area Command

P: +1 (904)301-4785
328 N Ocean St, Jacksonville, FL 32202
Message me on Teams

From: Paul Sapia <psapia@telescopehealth.com>
Sent: Friday, January 3, 2025 1:03 PM
To: Polson, Tracye - Mayor's Office <TPolson@coj.net>; Erin Harris <eharris@telescopehealth.com>; Minerva Torres Collazo <Minerva.TorresCollazo@uss.salvationarmy.org>
Cc: Sherman, Lynn - Mayor's Office <LSherman@coj.net>
Subject: RE: Healthlink JAX Collateral

Thank you so much for the introduction Tracye.

It is a pleasure to "meet" you Dr. Torres.
We would appreciate the opportunity to provide you with more information about the Healthlink JAX program and our efforts to connect the uninsured population in Jacksonville to the healthcare system, avoiding the emergency room as the first option. We collaborate closely with all JaxCare Connect safety net clinics to ensure individuals are referred to appropriate clinics for better management of their healthcare needs.
We believe there are significant opportunities for collaboration with the Salvation Army to offer options for those you encounter through your outreach or other programs.
Please let us know a convenient time over the next few weeks for us to visit and gain a better understanding of your full spectrum of services and explore potential partnership opportunities.

Thank you and Happy New Year!

Paul Sapia, MHA
Chief Population Health Officer

904-373-5304 ext.7008
904-553-6091
psapia@telescopehealthcom

841 Prudential Drive | Suite 1410 | Jacksonville, FL 32207

telescopehealth.com

From: Polson, Tracye - Mayor's Office <TPolson@coj.net>
Sent: Friday, January 3, 2025 11:35 AM
To: Erin Harris <eharris@telescopehealth.com>; Paul Sapia <psapia@telescopehealth.com>; Minerva Torres Collazo <Minerva.TorresCollazo@uss.salvationarmy.org>
Cc: Sherman, Lynn - Mayor's Office <LSherman@coj.net>
Subject: Re: Healthlink JAX Collatearl

Happy New Year Dr. Torres,

Please allow me to e-introduce you to Paul Sapia and Erin Harris. I met with them yesterday to learn more about the City's Healthlinks Jax program and how it can be a resource for folks in shelter and also that our JFRD PATH team are encountering on our streets.

Paul and Erin, I'll leave it to the two of you to take it from here.

Best,

Tracye

Tracye A. Polson, Ph.D., L.C.S.W.

Director of Strategic Partnerships

City of Jacksonville | Office of Mayor Donna Deegan

117 W. Duval Street, Suite 400

Jacksonville, FL 32202

Desk: 904-255-5030

Cell: 904-468-0232

Email: TPolson@COJ.net

www.Jacksonville.gov



PLEASE NOTE THAT UNDER FLORIDA'S PUBLIC RECORDS LAW, COMMUNICATIONS TO AND FROM CITY OF JACKSONVILLE OFFICIALS ARE SUBJECT TO PUBLIC DISCLOSURE.

From: Erin Harris <eharris@telescopehealth.com>
Sent: Thursday, January 2, 2025 3:28 PM
To: Polson, Tracye - Mayor's Office <TPolson@coj.net>; Paul Sapia <psapia@telescopehealth.com>
Cc: Sherman, Lynn - Mayor's Office <LSherman@coj.net>
Subject: Healthlink JAX Collatearl

EXTERNAL EMAIL: This email originated from a non-COJ email address. Do not click any links or open any attachments unless you trust the sender and know the content is safe.

Hi Tracye,

Wonderful catching up with you today about Healthlink JAX. Attached is the collateral we spoke about.

Appreciate the time you gave us and looking forward to connecting further.

Happy New Year,

Erin

Erin Harris
Chief Marketing Officer

904-373-5304 EXT 7022
eharris@telescopehealth.com

841 Prudential Drive | Suite 1410 | Jacksonville, FL 32207

telescopehealth.com

From:	Minerva Torres Collazo
To:	Paul Sapia; Erin Harris
Cc:	Sherman, Lynn - Mayor"s Office; Polson, Tracye - Mayor"s Office
Subject:	Re: Healthlink JAX Collateral
Date:	Wednesday, January 8, 2025 9:10:44 AM
Attachments:	image001.png image002.png image003.png image004.png image005.png image006.png image007.png image008.png image011.png image012.png image013.png Outlook-0pfnqzan.png

EXTERNAL EMAIL: This email originated from a non-COJ email address. Do not click any links or open any attachments unless you trust the sender and know the content is safe.

Friday at 11:00am is the best time for me.

MINERVA TORRES COLLAZO
Director of Social Services

Florida Division
Northeast Florida Area Command

P: +1 (904)301-4785
328 N Ocean St, Jacksonville, FL 32202
Message me on Teams

From: Paul Sapia <psapia@telescopehealth.com>
Sent: Tuesday, January 7, 2025 2:45 PM
To: Minerva Torres Collazo <Minerva.TorresCollazo@uss.salvationarmy.org>; Erin Harris <eharris@telescopehealth.com>
Cc: Sherman, Lynn - Mayor's Office <LSherman@coj.net>; Polson, Tracye - Mayor's Office <TPolson@coj.net>
Subject: RE: Healthlink JAX Collateral

I have limited time this week.
Are you available at noon tomorrow or Friday morning between 11-12?

Thank you.

Paul Sapia, MHA
Chief Population Health Officer

904-373-5304 ext.7008
904-553-6091
psapia@telescopehealthcom

841 Prudential Drive | Suite 1410 | Jacksonville, FL 32207

telescopehealth.com

From: Minerva Torres Collazo <Minerva.TorresCollazo@uss.salvationarmy.org>
Sent: Tuesday, January 7, 2025 9:45 AM
To: Paul Sapia <psapia@telescopehealth.com>; Erin Harris <eharris@telescopehealth.com>
Cc: Sherman, Lynn - Mayor's Office <LSherman@coj.net>; Polson, Tracye - Mayor's Office <TPolson@coj.net>
Subject: Re: Healthlink JAX Collateral

Good morning, Paul!

Can we meet in person in my office this week?

MINERVA TORRES COLLAZO
Director of Social Services
Florida Division
Northeast Florida Area Command
P: +1 (904)301-4785
328 N Ocean St, Jacksonville, FL 32202
Message me on Teams

From: Paul Sapia <psapia@telescopehealth.com>
Sent: Friday, January 3, 2025 1:03 PM
To: Polson, Tracye - Mayor's Office <TPolson@coj.net>; Erin Harris <eharris@telescopehealth.com>; Minerva Torres Collazo <Minerva.TorresCollazo@uss.salvationarmy.org>
Cc: Sherman, Lynn - Mayor's Office <LSherman@coj.net>
Subject: RE: Healthlink JAX Collateral

Thank you so much for the introduction Tracye.

It is a pleasure to "meet" you Dr. Torres.
We would appreciate the opportunity to provide you with more information about the Healthlink JAX program and our efforts to connect the uninsured population in Jacksonville to the healthcare system, avoiding the emergency room as the first option. We collaborate closely with all JaxCare Connect safety net clinics to ensure individuals are referred to appropriate clinics for better management of their healthcare needs.
We believe there are significant opportunities for collaboration with the Salvation Army to offer options for those you encounter through your outreach or other programs.
Please let us know a convenient time over the next few weeks for us to visit and gain a better understanding of your full spectrum of services and explore potential partnership opportunities.

Thank you and Happy New Year!

Paul Sapia, MHA
Chief Population Health Officer

904-373-5304 ext.7008
904-553-6091
psapia@telescopehealthcom

841 Prudential Drive | Suite 1410 | Jacksonville, FL 32207

telescopehealth.com

From: Polson, Tracye - Mayor's Office <TPolson@coj.net>
Sent: Friday, January 3, 2025 11:35 AM
To: Erin Harris <eharris@telescopehealth.com>; Paul Sapia <psapia@telescopehealth.com>; Minerva Torres Collazo <Minerva.TorresCollazo@uss.salvationarmy.org>
Cc: Sherman, Lynn - Mayor's Office <LSherman@coj.net>
Subject: Re: Healthlink JAX Collatearl

Happy New Year Dr. Torres,

Please allow me to e-introduce you to Paul Sapia and Erin Harris. I met with them yesterday to learn more about the City's Healthlinks Jax program and how it can be a resource for folks in shelter and also that our JFRD PATH team are encountering on our streets.

Paul and Erin, I'll leave it to the two of you to take it from here.

Best,

Tracye

Tracye A. Polson, Ph.D., L.C.S.W.
Director of Strategic Partnerships
City of Jacksonville | Office of Mayor Donna Deegan
117 W. Duval Street, Suite 400
Jacksonville, FL 32202
Desk: 904-255-5030
Cell: 904-468-0232
Email: TPolson@COJ.net
www.Jacksonville.gov



PLEASE NOTE THAT UNDER FLORIDA'S PUBLIC RECORDS LAW, COMMUNICATIONS TO AND FROM CITY OF JACKSONVILLE OFFICIALS ARE SUBJECT TO PUBLIC DISCLOSURE.

From: Erin Harris <eharris@telescopehealth.com>
Sent: Thursday, January 2, 2025 3:28 PM
To: Polson, Tracye - Mayor's Office <TPolson@coj.net>; Paul Sapia <psapia@telescopehealth.com>
Cc: Sherman, Lynn - Mayor's Office <LSherman@coj.net>
Subject: Healthlink JAX Collatearl

EXTERNAL EMAIL: This email originated from a non-COJ email address. Do not click any links or open any attachments unless you trust the sender and know the content is safe.

Hi Tracye,

Wonderful catching up with you today about Healthlink JAX. Attached is the collateral we spoke about.

Appreciate the time you gave us and looking forward to connecting further.

Happy New Year,

Erin

Erin Harris
Chief Marketing Officer

904-373-5304 EXT 7022
eharris@telescopehealth.com

841 Prudential Drive | Suite 1410 | Jacksonville, FL 32207

telescopehealth.com

From: Paul Sapia
To: Minerva Torres Collazo; Erin Harris
Cc: Sherman, Lynn - Mayor"s Office; Polson, Tracye - Mayor"s Office
Subject: RE: Healthlink JAX Collateral
Date: Wednesday, January 8, 2025 11:58:59 AM
Attachments: image001.png
image002.png
image003.png
image004.png
image005.png
image006.png
image007.png
image008.png
image009.png
image010.png
image011.png

EXTERNAL EMAIL: This email originated from a non-COJ email address. Do not click any links or open any attachments unless you trust the sender and know the content is safe.

Yes.
I can do Friday at 11:00. I will send the invite to this group to see who else can join. Is the address in your signature line the place you would like to meet?

I look forward to connecting.

Paul Sapia, MHA
Chief Population Health Officer

904-373-5304 ext.7008
904-553-6091
psapia@telescopehealthcom

841 Prudential Drive | Suite 1410 | Jacksonville, FL 32207

telescopehealth.com

From: Minerva Torres Collazo <Minerva.TorresCollazo@uss.salvationarmy.org>
Sent: Wednesday, January 8, 2025 9:11 AM
To: Paul Sapia <psapia@telescopehealth.com>; Erin Harris <eharris@telescopehealth.com>
Cc: Sherman, Lynn - Mayor's Office <LSherman@coj.net>; Polson, Tracye - Mayor's Office <TPolson@coj.net>
Subject: Re: Healthlink JAX Collateral

Friday at 11:00am is the best time for me.

MINERVA TORRES COLLAZO
Director of Social Services

Florida Division
Northeast Florida Area Command

P: +1 (904)301-4785
328 N Ocean St, Jacksonville, FL 32202
Message me on Teams

From: Paul Sapia <psapia@telescopehealth.com>
Sent: Tuesday, January 7, 2025 2:45 PM
To: Minerva Torres Collazo <Minerva.TorresCollazo@uss.salvationarmy.org>; Erin Harris <eharris@telescopehealth.com>
Cc: Sherman, Lynn - Mayor's Office <LSherman@coj.net>; Polson, Tracye - Mayor's Office <TPolson@coj.net>
Subject: RE: Healthlink JAX Collateral

I have limited time this week.
Are you available at noon tomorrow or Friday morning between 11-12?

Thank you.

Paul Sapia, MHA
Chief Population Health Officer

904-373-5304 ext.7008
904-553-6091
psapia@telescopehealthcom

841 Prudential Drive | Suite 1410 | Jacksonville, FL 32207

telescopehealth.com

From: Minerva Torres Collazo <Minerva.TorresCollazo@uss.salvationarmy.org>
Sent: Tuesday, January 7, 2025 9:45 AM
To: Paul Sapia <psapia@telescopehealth.com>; Erin Harris <eharris@telescopehealth.com>
Cc: Sherman, Lynn - Mayor's Office <LSherman@coj.net>; Polson, Tracye - Mayor's Office <TPolson@coj.net>
Subject: Re: Healthlink JAX Collateral

Good morning, Paul!

Can we meet in person in my office this week?

MINERVA TORRES COLLAZO
Director of Social Services

Florida Division
Northeast Florida Area Command

P: +1 (904)301-4785
328 N Ocean St, Jacksonville, FL 32202
Message me on Teams

From: Paul Sapia <psapia@telescopehealth.com>
Sent: Friday, January 3, 2025 1:03 PM
To: Polson, Tracye - Mayor's Office <TPolson@coj.net>; Erin Harris <eharris@telescopehealth.com>; Minerva Torres Collazo <Minerva.TorresCollazo@uss.salvationarmy.org>
Cc: Sherman, Lynn - Mayor's Office <LSherman@coj.net>
Subject: RE: Healthlink JAX Collateral

Thank you so much for the introduction Tracye.

It is a pleasure to "meet" you Dr. Torres.
We would appreciate the opportunity to provide you with more information about the Healthlink JAX program and our efforts to connect the uninsured population in Jacksonville to the healthcare system, avoiding the emergency room as the first option. We collaborate closely with all JaxCare Connect safety net clinics to ensure individuals are referred to appropriate clinics for better management of their healthcare needs.
We believe there are significant opportunities for collaboration with the Salvation Army to offer options for those you encounter through your outreach or other programs.
Please let us know a convenient time over the next few weeks for us to visit and gain a better understanding of your full spectrum of services and explore potential partnership opportunities.

Thank you and Happy New Year!

Paul Sapia, MHA
Chief Population Health Officer

904-373-5304 ext.7008
904-553-6091
psapia@telescopehealthcom

841 Prudential Drive | Suite 1410 | Jacksonville, FL 32207

telescopehealth.com

From: Polson, Tracye - Mayor's Office <TPolson@coj.net>
Sent: Friday, January 3, 2025 11:35 AM
To: Erin Harris <eharris@telescopehealth.com>; Paul Sapia <psapia@telescopehealth.com>; Minerva Torres Collazo <Minerva.TorresCollazo@uss.salvationarmy.org>
Cc: Sherman, Lynn - Mayor's Office <LSherman@coj.net>
Subject: Re: Healthlink JAX Collatearl

Happy New Year Dr. Torres,

Please allow me to e-introduce you to Paul Sapia and Erin Harris. I met with them yesterday to learn more about the City's Healthlinks Jax program and how it can be a resource for folks in shelter and also that our JFRD PATH team are encountering on our streets.

Paul and Erin, I'll leave it to the two of you to take it from here.

Best,

Tracye

Tracye A. Polson, Ph.D., L.C.S.W.

Director of Strategic Partnerships

City of Jacksonville | Office of Mayor Donna Deegan

117 W. Duval Street, Suite 400

Jacksonville, FL 32202

Desk: 904-255-5030

Cell: 904-468-0232

Email: TPolson@COJ.net

www.Jacksonville.gov



PLEASE NOTE THAT UNDER FLORIDA'S PUBLIC RECORDS LAW, COMMUNICATIONS TO AND FROM CITY OF JACKSONVILLE OFFICIALS ARE SUBJECT TO PUBLIC DISCLOSURE.

From: Erin Harris <eharris@telescopehealth.com>
Sent: Thursday, January 2, 2025 3:28 PM
To: Polson, Tracye - Mayor's Office <TPolson@coj.net>; Paul Sapia <psapia@telescopehealth.com>
Cc: Sherman, Lynn - Mayor's Office <LSherman@coj.net>
Subject: Healthlink JAX Collatearl

EXTERNAL EMAIL: This email originated from a non-COJ email address. Do not click any links or open any attachments unless you trust the sender and know the content is safe.

Hi Tracye,

Wonderful catching up with you today about Healthlink JAX. Attached is the collateral we spoke about.

Appreciate the time you gave us and looking forward to connecting further.

Happy New Year,

Erin

Erin Harris
Chief Marketing Officer

904-373-5304 EXT 7022
eharris@telescopehealth.com

841 Prudential Drive | Suite 1410 | Jacksonville, FL 32207

telescopehealth.com

From: Minerva Torres Collazo
To: Paul Sapia; Erin Harris
Cc: Sherman, Lynn - Mayor"s Office; Polson, Tracye - Mayor"s Office
Subject: Re: Healthlink JAX Collateral
Date: Tuesday, January 7, 2025 9:44:57 AM
Attachments: image001.png
image002.png
image003.png
image004.png
image005.png
image006.png
image007.png
image008.png
image009.png
image010.png
Outlook-lwevqsob.png

EXTERNAL EMAIL: This email originated from a non-COJ email address. Do not click any links or open any attachments unless you trust the sender and know the content is safe.

Good morning, Paul!

Can we meet in person in my office this week?

MINERVA TORRES COLLAZO
Director of Social Services

Florida Division
Northeast Florida Area Command

P: +1 (904)301-4785
328 N Ocean St, Jacksonville, FL 32202
Message me on Teams

From: Paul Sapia <psapia@telescopehealth.com>
Sent: Friday, January 3, 2025 1:03 PM
To: Polson, Tracye - Mayor's Office <TPolson@coj.net>; Erin Harris <eharris@telescopehealth.com>; Minerva Torres Collazo <Minerva.TorresCollazo@uss.salvationarmy.org>
Cc: Sherman, Lynn - Mayor's Office <LSherman@coj.net>
Subject: RE: Healthlink JAX Collateral

Thank you so much for the introduction Tracye.

It is a pleasure to "meet" you Dr. Torres.
We would appreciate the opportunity to provide you with more information about the Healthlink JAX program and our efforts to connect the uninsured population in

Jacksonville to the healthcare system, avoiding the emergency room as the first option. We collaborate closely with all JaxCare Connect safety net clinics to ensure individuals are referred to appropriate clinics for better management of their healthcare needs.
We believe there are significant opportunities for collaboration with the Salvation Army to offer options for those you encounter through your outreach or other programs.
Please let us know a convenient time over the next few weeks for us to visit and gain a better understanding of your full spectrum of services and explore potential partnership opportunities.

Thank you and Happy New Year!

Paul Sapia, MHA
Chief Population Health Officer

904-373-5304 ext.7008
904-553-6091
psapia@telescopehealthcom

841 Prudential Drive | Suite 1410 | Jacksonville, FL 32207

telescopehealth.com

From: Polson, Tracye - Mayor's Office <TPolson@coj.net>
Sent: Friday, January 3, 2025 11:35 AM
To: Erin Harris <eharris@telescopehealth.com>; Paul Sapia <psapia@telescopehealth.com>; Minerva Torres Collazo <Minerva.TorresCollazo@uss.salvationarmy.org>
Cc: Sherman, Lynn - Mayor's Office <LSherman@coj.net>
Subject: Re: Healthlink JAX Collatearl

Happy New Year Dr. Torres,

Please allow me to e-introduce you to Paul Sapia and Erin Harris. I met with them yesterday to learn more about the City's Healthlinks Jax program and how it can be a resource for folks in shelter and also that our JFRD PATH team are encountering on our streets.

Paul and Erin, I'll leave it to the two of you to take it from here.

Best,

Tracye

Tracye A. Polson, Ph.D., L.C.S.W.
Director of Strategic Partnerships
City of Jacksonville | Office of Mayor Donna Deegan
117 W. Duval Street, Suite 400
Jacksonville, FL 32202
Desk: 904-255-5030
Cell: 904-468-0232
Email: TPolson@COJ.net
www.Jacksonville.gov



PLEASE NOTE THAT UNDER FLORIDA'S PUBLIC RECORDS LAW, COMMUNICATIONS TO AND FROM CITY OF JACKSONVILLE OFFICIALS ARE SUBJECT TO PUBLIC DISCLOSURE.

From: Erin Harris <eharris@telescopehealth.com>
Sent: Thursday, January 2, 2025 3:28 PM
To: Polson, Tracye - Mayor's Office <TPolson@coj.net>; Paul Sapia <psapia@telescopehealth.com>
Cc: Sherman, Lynn - Mayor's Office <LSherman@coj.net>
Subject: Healthlink JAX Collatearl

EXTERNAL EMAIL: This email originated from a non-COJ email address. Do not click any links or open any attachments unless you trust the sender and know the content is safe.

Hi Tracye,

Wonderful catching up with you today about Healthlink JAX. Attached is the collateral we spoke about.

Appreciate the time you gave us and looking forward to connecting further.

Happy New Year,

Erin



Erin Harris
Chief Marketing Officer

904-373-5304 EXT 7022
eharris@telescopehealth.com

841 Prudential Drive | Suite 1410 | Jacksonville, FL 32207

telescopehealth.com

From: Paul Sapia
To: Minerva Torres Collazo; Erin Harris
Cc: Sherman, Lynn - Mayor"s Office; Polson, Tracye - Mayor"s Office
Subject: RE: Healthlink JAX Collateral
Date: Tuesday, January 7, 2025 2:46:12 PM
Attachments: image001.png
image002.png
image003.png
image004.png
image005.png
image006.png
image007.png
image008.png
image011.png
image012.png
image013.png

EXTERNAL EMAIL: This email originated from a non-COJ email address. Do not click any links or open any attachments unless you trust the sender and know the content is safe.

I have limited time this week.
Are you available at noon tomorrow or Friday morning between 11-12?

Thank you.

Paul Sapia, MHA
Chief Population Health Officer

904-373-5304 ext.7008
904-553-6091
psapia@telescopehealthcom

841 Prudential Drive | Suite 1410 | Jacksonville, FL 32207

telescopehealth.com

From: Minerva Torres Collazo <Minerva.TorresCollazo@uss.salvationarmy.org>
Sent: Tuesday, January 7, 2025 9:45 AM
To: Paul Sapia <psapia@telescopehealth.com>; Erin Harris <eharris@telescopehealth.com>
Cc: Sherman, Lynn - Mayor's Office <LSherman@coj.net>; Polson, Tracye - Mayor's Office <TPolson@coj.net>
Subject: Re: Healthlink JAX Collateral

Good morning, Paul!

Can we meet in person in my office this week?

MINERVA TORRES COLLAZO
Director of Social Services

Florida Division
Northeast Florida Area Command

P: +1 (904)301-4785
328 N Ocean St, Jacksonville, FL 32202
Message me on Teams

From: Paul Sapia <psapia@telescopehealth.com>
Sent: Friday, January 3, 2025 1:03 PM
To: Polson, Tracye - Mayor's Office <TPolson@coj.net>; Erin Harris <eharris@telescopehealth.com>; Minerva Torres Collazo <Minerva.TorresCollazo@uss.salvationarmy.org>
Cc: Sherman, Lynn - Mayor's Office <LSherman@coj.net>
Subject: RE: Healthlink JAX Collateral

Thank you so much for the introduction Tracye.

It is a pleasure to "meet" you Dr. Torres.
We would appreciate the opportunity to provide you with more information about the Healthlink JAX program and our efforts to connect the uninsured population in Jacksonville to the healthcare system, avoiding the emergency room as the first option. We collaborate closely with all JaxCare Connect safety net clinics to ensure individuals are referred to appropriate clinics for better management of their healthcare needs.
We believe there are significant opportunities for collaboration with the Salvation Army to offer options for those you encounter through your outreach or other programs.
Please let us know a convenient time over the next few weeks for us to visit and gain a better understanding of your full spectrum of services and explore potential partnership opportunities.

Thank you and Happy New Year!

Paul Sapia, MHA
Chief Population Health Officer

904-373-5304 ext.7008
904-553-6091
psapia@telescopehealthcom

841 Prudential Drive | Suite 1410 | Jacksonville, FL 32207

telescopehealth.com

From: Polson, Tracye - Mayor's Office <TPolson@coj.net>
Sent: Friday, January 3, 2025 11:35 AM
To: Erin Harris <eharris@telescopehealth.com>; Paul Sapia <psapia@telescopehealth.com>; Minerva Torres Collazo <Minerva.TorresCollazo@uss.salvationarmy.org>
Cc: Sherman, Lynn - Mayor's Office <LSherman@coj.net>
Subject: Re: Healthlink JAX Collatearl

Happy New Year Dr. Torres,

Please allow me to e-introduce you to Paul Sapia and Erin Harris. I met with them yesterday to learn more about the City's Healthlinks Jax program and how it can be a resource for folks in shelter and also that our JFRD PATH team are encountering on our streets.

Paul and Erin, I'll leave it to the two of you to take it from here.

Best,

Tracye

Tracye A. Polson, Ph.D., L.C.S.W.

Director of Strategic Partnerships

City of Jacksonville | Office of Mayor Donna Deegan

117 W. Duval Street, Suite 400

Jacksonville, FL 32202

Desk: 904-255-5030

Cell: 904-468-0232

Email: TPolson@COJ.net

www.Jacksonville.gov



PLEASE NOTE THAT UNDER FLORIDA'S PUBLIC RECORDS LAW, COMMUNICATIONS TO AND FROM CITY OF JACKSONVILLE OFFICIALS ARE SUBJECT TO PUBLIC DISCLOSURE.

From: Erin Harris <eharris@telescopehealth.com>
Sent: Thursday, January 2, 2025 3:28 PM
To: Polson, Tracye - Mayor's Office <TPolson@coj.net>; Paul Sapia <psapia@telescopehealth.com>
Cc: Sherman, Lynn - Mayor's Office <LSherman@coj.net>
Subject: Healthlink JAX Collatearl

EXTERNAL EMAIL: This email originated from a non-COJ email address. Do not click any links or open any attachments unless you trust the sender and know the content is safe.

Hi Tracye,

Wonderful catching up with you today about Healthlink JAX. Attached is the collateral we spoke about.

Appreciate the time you gave us and looking forward to connecting further.

Happy New Year,

Erin

Erin Harris
Chief Marketing Officer

904-373-5304 EXT 7022
eharris@telescopehealth.com

841 Prudential Drive | Suite 1410 | Jacksonville, FL 32207

telescopehealth.com

From: Minerva Torres Collazo
To: Paul Sapia; Erin Harris
Cc: Sherman, Lynn - Mayor"s Office; Polson, Tracye - Mayor"s Office
Subject: Re: Healthlink JAX Collateral
Date: Tuesday, January 7, 2025 9:44:57 AM
Attachments: image001.png
image002.png
image003.png
image004.png
image005.png
image006.png
image007.png
image008.png
image009.png
image010.png
Outlook-lwevqsob.png

EXTERNAL EMAIL: This email originated from a non-COJ email address. Do not click any links or open any attachments unless you trust the sender and know the content is safe.

Good morning, Paul!

Can we meet in person in my office this week?

MINERVA TORRES COLLAZO
Director of Social Services

Florida Division
Northeast Florida Area Command

P: +1 (904)301-4785
328 N Ocean St, Jacksonville, FL 32202
Message me on Teams

From: Paul Sapia <psapia@telescopehealth.com>
Sent: Friday, January 3, 2025 1:03 PM
To: Polson, Tracye - Mayor's Office <TPolson@coj.net>; Erin Harris <eharris@telescopehealth.com>; Minerva Torres Collazo <Minerva.TorresCollazo@uss.salvationarmy.org>
Cc: Sherman, Lynn - Mayor's Office <LSherman@coj.net>
Subject: RE: Healthlink JAX Collateral

Thank you so much for the introduction Tracye.

It is a pleasure to "meet" you Dr. Torres.
We would appreciate the opportunity to provide you with more information about the Healthlink JAX program and our efforts to connect the uninsured population in

Jacksonville to the healthcare system, avoiding the emergency room as the first option. We collaborate closely with all JaxCare Connect safety net clinics to ensure individuals are referred to appropriate clinics for better management of their healthcare needs.
We believe there are significant opportunities for collaboration with the Salvation Army to offer options for those you encounter through your outreach or other programs.
Please let us know a convenient time over the next few weeks for us to visit and gain a better understanding of your full spectrum of services and explore potential partnership opportunities.

Thank you and Happy New Year!

Paul Sapia, MHA
Chief Population Health Officer

904-373-5304 ext.7008
904-553-6091
psapia@telescopehealthcom

841 Prudential Drive | Suite 1410 | Jacksonville, FL 32207

telescopehealth.com

From: Polson, Tracye - Mayor's Office <TPolson@coj.net>
Sent: Friday, January 3, 2025 11:35 AM
To: Erin Harris <eharris@telescopehealth.com>; Paul Sapia <psapia@telescopehealth.com>; Minerva Torres Collazo <Minerva.TorresCollazo@uss.salvationarmy.org>
Cc: Sherman, Lynn - Mayor's Office <LSherman@coj.net>
Subject: Re: Healthlink JAX Collatearl

Happy New Year Dr. Torres,

Please allow me to e-introduce you to Paul Sapia and Erin Harris. I met with them yesterday to learn more about the City's Healthlinks Jax program and how it can be a resource for folks in shelter and also that our JFRD PATH team are encountering on our streets.

Paul and Erin, I'll leave it to the two of you to take it from here.

Best,

Tracye

Tracye A. Polson, Ph.D., L.C.S.W.
Director of Strategic Partnerships
City of Jacksonville | Office of Mayor Donna Deegan
117 W. Duval Street, Suite 400
Jacksonville, FL 32202
Desk: 904-255-5030
Cell: 904-468-0232
Email: TPolson@COJ.net
www.Jacksonville.gov



PLEASE NOTE THAT UNDER FLORIDA'S PUBLIC RECORDS LAW, COMMUNICATIONS TO AND FROM CITY OF JACKSONVILLE OFFICIALS ARE SUBJECT TO PUBLIC DISCLOSURE.

From: Erin Harris <eharris@telescopehealth.com>
Sent: Thursday, January 2, 2025 3:28 PM
To: Polson, Tracye - Mayor's Office <TPolson@coj.net>; Paul Sapia <psapia@telescopehealth.com>
Cc: Sherman, Lynn - Mayor's Office <LSherman@coj.net>
Subject: Healthlink JAX Collatearl

EXTERNAL EMAIL: This email originated from a non-COJ email address. Do not click any links or open any attachments unless you trust the sender and know the content is safe.

Hi Tracye,

Wonderful catching up with you today about Healthlink JAX. Attached is the collateral we spoke about.

Appreciate the time you gave us and looking forward to connecting further.

Happy New Year,

Erin

Erin Harris
Chief Marketing Officer

904-373-5304 EXT 7022
eharris@telescopehealth.com

841 Prudential Drive | Suite 1410 | Jacksonville, FL 32207

telescopehealth.com

From: Paul Sapia
To: Minerva Torres Collazo; Erin Harris
Cc: Sherman, Lynn - Mayor"s Office; Polson, Tracye - Mayor"s Office
Subject: RE: Healthlink JAX Collateral
Date: Tuesday, January 7, 2025 2:46:12 PM
Attachments: image001.png
image002.png
image003.png
image004.png
image005.png
image006.png
image007.png
image008.png
image011.png
image012.png
image013.png

EXTERNAL EMAIL: This email originated from a non-COJ email address. Do not click any links or open any attachments unless you trust the sender and know the content is safe.

I have limited time this week.
Are you available at noon tomorrow or Friday morning between 11-12?

Thank you.

Paul Sapia, MHA
Chief Population Health Officer

904-373-5304 ext.7008
904-553-6091
psapia@telescopehealthcom

841 Prudential Drive | Suite 1410 | Jacksonville, FL 32207

telescopehealth.com

From: Minerva Torres Collazo <Minerva.TorresCollazo@uss.salvationarmy.org>
Sent: Tuesday, January 7, 2025 9:45 AM
To: Paul Sapia <psapia@telescopehealth.com>; Erin Harris <eharris@telescopehealth.com>
Cc: Sherman, Lynn - Mayor's Office <LSherman@coj.net>; Polson, Tracye - Mayor's Office <TPolson@coj.net>
Subject: Re: Healthlink JAX Collateral

Good morning, Paul!

Can we meet in person in my office this week?

MINERVA TORRES COLLAZO
Director of Social Services

Florida Division
Northeast Florida Area Command

P: +1 (904)301-4785
328 N Ocean St, Jacksonville, FL 32202
Message me on Teams

From: Paul Sapia <psapia@telescopehealth.com>
Sent: Friday, January 3, 2025 1:03 PM
To: Polson, Tracye - Mayor's Office <TPolson@coj.net>; Erin Harris <eharris@telescopehealth.com>; Minerva Torres Collazo <Minerva.TorresCollazo@uss.salvationarmy.org>
Cc: Sherman, Lynn - Mayor's Office <LSherman@coj.net>
Subject: RE: Healthlink JAX Collateral

Thank you so much for the introduction Tracye.

It is a pleasure to "meet" you Dr. Torres.
We would appreciate the opportunity to provide you with more information about the Healthlink JAX program and our efforts to connect the uninsured population in Jacksonville to the healthcare system, avoiding the emergency room as the first option. We collaborate closely with all JaxCare Connect safety net clinics to ensure individuals are referred to appropriate clinics for better management of their healthcare needs.
We believe there are significant opportunities for collaboration with the Salvation Army to offer options for those you encounter through your outreach or other programs.
Please let us know a convenient time over the next few weeks for us to visit and gain a better understanding of your full spectrum of services and explore potential partnership opportunities.

Thank you and Happy New Year!

Paul Sapia, MHA
Chief Population Health Officer

904-373-5304 ext.7008
904-553-6091
psapia@telescopehealthcom



841 Prudential Drive | Suite 1410 | Jacksonville, FL 32207

telescopehealth.com

From: Polson, Tracye - Mayor's Office <TPolson@coj.net>
Sent: Friday, January 3, 2025 11:35 AM
To: Erin Harris <eharris@telescopehealth.com>; Paul Sapia <psapia@telescopehealth.com>; Minerva Torres Collazo <Minerva.TorresCollazo@uss.salvationarmy.org>
Cc: Sherman, Lynn - Mayor's Office <LSherman@coj.net>
Subject: Re: Healthlink JAX Collatearl

Happy New Year Dr. Torres,

Please allow me to e-introduce you to Paul Sapia and Erin Harris. I met with them yesterday to learn more about the City's Healthlinks Jax program and how it can be a resource for folks in shelter and also that our JFRD PATH team are encountering on our streets.

Paul and Erin, I'll leave it to the two of you to take it from here.

Best,

Tracye

Tracye A. Polson, Ph.D., L.C.S.W.

Director of Strategic Partnerships

City of Jacksonville | Office of Mayor Donna Deegan

117 W. Duval Street, Suite 400

Jacksonville, FL 32202

Desk: 904-255-5030

Cell: 904-468-0232

Email: TPolson@COJ.net

www.Jacksonville.gov



PLEASE NOTE THAT UNDER FLORIDA'S PUBLIC RECORDS LAW, COMMUNICATIONS TO AND FROM CITY OF JACKSONVILLE OFFICIALS ARE SUBJECT TO PUBLIC DISCLOSURE.

From: Erin Harris <eharris@telescopehealth.com>
Sent: Thursday, January 2, 2025 3:28 PM
To: Polson, Tracye - Mayor's Office <TPolson@coj.net>; Paul Sapia <psapia@telescopehealth.com>
Cc: Sherman, Lynn - Mayor's Office <LSherman@coj.net>
Subject: Healthlink JAX Collatearl

EXTERNAL EMAIL: This email originated from a non-COJ email address. Do not click any links or open any attachments unless you trust the sender and know the content is safe.

Hi Tracye,

Wonderful catching up with you today about Healthlink JAX. Attached is the collateral we spoke about.

Appreciate the time you gave us and looking forward to connecting further.

Happy New Year,

Erin

Erin Harris
Chief Marketing Officer

904-373-5304 EXT 7022
eharris@telescopehealth.com

841 Prudential Drive | Suite 1410 | Jacksonville, FL 32207

telescopehealth.com

From: Parramore, Jennifer - FRRS
To: Paul Sapia
Subject: Re: Healthlink JAX Collateral
Date: Friday, January 3, 2025 4:50:32 PM
Attachments: image001.png
image002.png
image003.png
image004.png
image005.png
image006.png
image007.png
image008.png
image009.png
image010.png

Sounds good. Thank you!

Get Outlook for iOS

From: Paul Sapia <psapia@telescopehealth.com>
Sent: Friday, January 3, 2025 4:49:48 PM
To: Parramore, Jennifer - FRRS <Helsabec@coj.net>; Erin Harris <eharris@telescopehealth.com>
Cc: Sherman, Lynn - Mayor's Office <LSherman@coj.net>; Matthew Thompson <mthompson@telescopehealth.com>
Subject: RE: Healthlink JAX Collateral

EXTERNAL EMAIL: This email originated from a non-COJ email address. Do not click any links or open any attachments unless you trust the sender and know the content is safe.

Great.
I will send the invite. I'll make it for our office. Just make sure when you park that you bring the ticket up so we can validate it for you.

Have a great weekend.

Paul Sapia, MHA
Chief Population Health Officer

904-373-5304 ext.7008
904-553-6091
psapia@telescopehealthcom

841 Prudential Drive | Suite 1410 | Jacksonville, FL 32207

telescopehealth.com

From: Parramore, Jennifer - FRRS <Helsabec@coj.net>
Sent: Friday, January 3, 2025 4:42 PM
To: Paul Sapia <psapia@telescopehealth.com>; Erin Harris <eharris@telescopehealth.com>
Subject: Re: Healthlink JAX Collateral

How about 10 am? We can come to your location or at Happy Brew.

Get Outlook for iOS

From: Paul Sapia <psapia@telescopehealth.com>
Sent: Friday, January 3, 2025 4:39:03 PM
To: Parramore, Jennifer - FRRS <Helsabec@coj.net>; Erin Harris <eharris@telescopehealth.com>
Subject: RE: Healthlink JAX Collateral

EXTERNAL EMAIL: This email originated from a non-COJ email address. Do not click any links or open any attachments unless you trust the sender and know the content is safe.

Thank you for the quick reply Jennifer.
It looks like Erin and I are available on 1/8 from 9-12:00. I will be out of town on the 14th.
Let us know where is convenient for you to meet, or we can meet at Happy Brew on Hendricks if that works for you.

I look forward to seeing you.

Paul Sapia, MHA
Chief Population Health Officer

904-373-5304 ext.7008
904-553-6091
psapia@telescopehealthcom

841 Prudential Drive | Suite 1410 | Jacksonville, FL 32207

telescopehealth.com

From: Parramore, Jennifer - FRRS <Helsabec@coj.net>
Sent: Friday, January 3, 2025 2:58 PM
To: Paul Sapia <psapia@telescopehealth.com>

Subject: Re: Healthlink JAX Collateral

Good afternoon,
I'm looking forward to meet you in person as well. Tracye passed on the Healthlink Jax info to me this morning. This will be a wonderful needed resource to many individuals we encounter. I have forwarded it over to the team. I would be available to meet next week on 1/8 or 1/14. Let me know if one of these days work for you.

Thank you,
Jen

Get Outlook for iOS

From: Paul Sapia <psapia@telescopehealth.com>
Sent: Friday, January 3, 2025 12:38:50 PM
To: Polson, Tracye - Mayor's Office <TPolson@coj.net>; Erin Harris <eharris@telescopehealth.com>; Parramore, Jennifer - FRRS <Helsabec@coj.net>; Sherman, Lynn - Mayor's Office <LSherman@coj.net>
Subject: RE: Healthlink JAX Collateral

EXTERNAL EMAIL: This email originated from a non-COJ email address. Do not click any links or open any attachments unless you trust the sender and know the content is safe.

Thank you so much for the introduction Tracye.
It is a pleasure to meet you. We would like to discuss Healthlink JAX and our collaboration with JaxCare Connect and other organizations to enhance healthcare access for the uninsured in our community. We believe there is a significant opportunity to support the PATH team in assisting individuals in need.
Regarding your question, Tracye, I am currently unsure of the answer but will investigate further to provide assistance.

@Lynn Sherman, are you aware of any programs that might be beneficial?

Jen, please let us know if you have time either next week or the later in January to meet.

Thank you and we look forward to meeting you in person.

Paul Sapia, MHA
Chief Population Health Officer

904-373-5304 ext.7008

904-553-6091
psapia@telescopehealthcom

841 Prudential Drive | Suite 1410 | Jacksonville, FL 32207

telescopehealth.com

From: Polson, Tracye - Mayor's Office <TPolson@coj.net>
Sent: Friday, January 3, 2025 11:27 AM
To: Erin Harris <eharris@telescopehealth.com>; Paul Sapia <psapia@telescopehealth.com>; Parramore, Jennifer - FRRS <Helsabec@coj.net>
Cc: Sherman, Lynn - Mayor's Office <LSherman@coj.net>
Subject: Re: Healthlink JAX Collatearl

Hey Jen,

Great to see you this morning. I'm so in awe of the outreach and impact you and your team are having in our city!

I mentioned to you the call I had yesterday with Erin and Paul about Healthlinks Jax. Allow me to e-introduce you to them and also my colleague - Lynn Sherman.

Paul and Erin, quick question - what resources are available for older people who are in wheelchairs currently unsheltered/unhoused? The folks the JFRD PATH team are encountering are mostly older and not as ambulatory (and a couple are incontinent).

Thank you so much for your collaboration and partnership!

Tracye

Tracye A. Polson, Ph.D., L.C.S.W.

Director of Strategic Partnerships

City of Jacksonville | Office of Mayor Donna Deegan

117 W. Duval Street, Suite 400

Jacksonville, FL 32202

Desk: 904-255-5030

Cell: 904-468-0232

Email: TPolson@COJ.net

www.Jacksonville.gov



PLEASE NOTE THAT UNDER FLORIDA'S PUBLIC RECORDS LAW, COMMUNICATIONS TO AND FROM CITY OF JACKSONVILLE OFFICIALS ARE SUBJECT TO PUBLIC DISCLOSURE.

From: Erin Harris <eharris@telescopehealth.com>
Sent: Thursday, January 2, 2025 3:28 PM
To: Polson, Tracye - Mayor's Office <TPolson@coj.net>; Paul Sapia <psapia@telescopehealth.com>
Cc: Sherman, Lynn - Mayor's Office <LSherman@coj.net>
Subject: Healthlink JAX Collatearl

EXTERNAL EMAIL: This email originated from a non-COJ email address. Do not click any links or open any attachments unless you trust the sender and know the content is safe.

Hi Tracye,

Wonderful catching up with you today about Healthlink JAX. Attached is the collateral we spoke about.

Appreciate the time you gave us and looking forward to connecting further.

Happy New Year,

Erin

Erin Harris
Chief Marketing Officer

904-373-5304 EXT 7022
eharris@telescopehealth.com

841 Prudential Drive | Suite 1410 | Jacksonville, FL 32207

telescopehealth.com

From: Gary Judd
To: Paul Sapia; Erin Harris
Cc: Sherman, Lynn - Mayor"s Office; Polson, Tracye - Mayor"s Office
Subject: RE: Healthlink JAX Collateral
Date: Monday, January 6, 2025 8:04:08 AM
Attachments: image001.png
image002.png
image003.png
image004.png
image005.png
image006.png
image007.png
image008.png
image009.png
image010.png

EXTERNAL EMAIL: This email originated from a non-COJ email address. Do not click any links or open any attachments unless you trust the sender and know the content is safe.

Thank you Tracye,

Paul, I'll reach out separately with a couple of day/time options for us to visit.

From: Paul Sapia <psapia@telescopehealth.com>
Sent: Friday, January 3, 2025 12:59 PM
To: Polson, Tracye - Mayor's Office <TPolson@coj.net>; Erin Harris <eharris@telescopehealth.com>; Gary Judd <GJudd@tbc.org>
Cc: Sherman, Lynn - Mayor's Office <LSherman@coj.net>
Subject: RE: Healthlink JAX Collateral

You don't often get email from psapia@telescopehealth.com. Learn why this is important

CAUTION: This email originated from outside the organization. Do not click links or open attachments unless you recognize the sender and know the content is safe.

Thank you so much for the introduction Tracye.

It is a pleasure to "meet" you Gary. We would appreciate the opportunity to provide you with more information about the Healthlink JAX program and our efforts to connect the uninsured population in Jacksonville to the healthcare system, avoiding the emergency room as the first option. We collaborate closely with all JaxCare Connect safety net clinics to ensure individuals are referred to appropriate clinics for better management of their healthcare needs.
We believe there are significant opportunities for collaboration with Trinity Rescue Mission to offer options for those you encounter through your outreach or in the shelters.
Please let us know a convenient time over the next few weeks for us to visit and gain a better understanding of your full spectrum of services and explore potential partnership opportunities.

Thank you and Happy New Year!

Paul Sapia, MHA
Chief Population Health Officer

904-373-5304 ext.7008
904-553-6091
psapia@telescopehealthcom

841 Prudential Drive | Suite 1410 | Jacksonville, FL 32207

telescopehealth.com

From: Polson, Tracye - Mayor's Office <TPolson@coj.net>
Sent: Friday, January 3, 2025 11:31 AM
To: Erin Harris <eharris@telescopehealth.com>; Paul Sapia <psapia@telescopehealth.com>; Gary Judd <GJudd@tbc.org>
Cc: Sherman, Lynn - Mayor's Office <LSherman@coj.net>
Subject: Re: Healthlink JAX Collatearl

Hi Gary,

Allow me to e-introduce you to Paul Sapia and Erin Harris. I met with them yesterday about how the City's Healthlinks Jax program can be a resource for folks in shelter and those who our JFRD PATH team are encountering. There is material attached to this email, too.

Paul and Erin, I'll leave it to the two of you to take it from here and share more with Gary how this program can be a benefit to those we are working with in Jacksonville who are currently unhoused/unsheltered.

Best,

Tracye

Tracye A. Polson, Ph.D., L.C.S.W.

Director of Strategic Partnerships

City of Jacksonville | Office of Mayor Donna Deegan

117 W. Duval Street, Suite 400

Jacksonville, FL 32202

Desk: 904-255-5030

Cell: 904-468-0232

Email: TPolson@COJ.net

www.Jacksonville.gov



PLEASE NOTE THAT UNDER FLORIDA'S PUBLIC RECORDS LAW, COMMUNICATIONS TO AND FROM CITY OF JACKSONVILLE OFFICIALS ARE SUBJECT TO PUBLIC DISCLOSURE.

From: Erin Harris <eharris@telescopehealth.com>
Sent: Thursday, January 2, 2025 3:28 PM
To: Polson, Tracye - Mayor's Office <TPolson@coj.net>; Paul Sapia <psapia@telescopehealth.com>
Cc: Sherman, Lynn - Mayor's Office <LSherman@coj.net>
Subject: Healthlink JAX Collatearl

EXTERNAL EMAIL: This email originated from a non-COJ email address. Do not click any links or open any attachments unless you trust the sender and know the content is safe.

Hi Tracye,

Wonderful catching up with you today about Healthlink JAX. Attached is the collateral we spoke about.

Appreciate the time you gave us and looking forward to connecting further.

Happy New Year,

Erin

Erin Harris
Chief Marketing Officer

904-373-5304 EXT 7022
eharris@telescopehealth.com

841 Prudential Drive | Suite 1410 | Jacksonville, FL 32207

telescopehealth.com

From:	Parramore, Jennifer - FRRS
To:	Paul Sapia; Erin Harris
Subject:	Re: Healthlink JAX Collateral
Date:	Friday, January 3, 2025 4:42:29 PM
Attachments:	image001.png image002.png image003.png image004.png image005.png image006.png image007.png image008.png image009.png image010.png

---

How about 10 am? We can come to your location or at Happy Brew.

Get Outlook for iOS

From: Paul Sapia <psapia@telescopehealth.com>
Sent: Friday, January 3, 2025 4:39:03 PM
To: Parramore, Jennifer - FRRS <Helsabec@coj.net>; Erin Harris <eharris@telescopehealth.com>
Subject: RE: Healthlink JAX Collateral

EXTERNAL EMAIL: This email originated from a non-COJ email address. Do not click any links or open any attachments unless you trust the sender and know the content is safe.

Thank you for the quick reply Jennifer.
It looks like Erin and I are available on 1/8 from 9-12:00. I will be out of town on the 14th.
Let us know where is convenient for you to meet, or we can meet at Happy Brew on Hendricks if that works for you.

I look forward to seeing you.

Paul Sapia, MHA
Chief Population Health Officer

904-373-5304 ext.7008
904-553-6091
psapia@telescopehealthcom

841 Prudential Drive | Suite 1410 | Jacksonville, FL 32207

telescopehealth.com

From: Parramore, Jennifer - FRRS <Helsabec@coj.net>
Sent: Friday, January 3, 2025 2:58 PM
To: Paul Sapia <psapia@telescopehealth.com>
Subject: Re: Healthlink JAX Collateral

Good afternoon,
I'm looking forward to meet you in person as well. Tracye passed on the Healthlink Jax info to me this morning. This will be a wonderful needed resource to many individuals we encounter. I have forwarded it over to the team. I would be available to meet next week on 1/8 or 1/14. Let me know if one of these days work for you.

Thank you,
Jen

Get Outlook for iOS

From: Paul Sapia <psapia@telescopehealth.com>
Sent: Friday, January 3, 2025 12:38:50 PM
To: Polson, Tracye - Mayor's Office <TPolson@coj.net>; Erin Harris <eharris@telescopehealth.com>; Parramore, Jennifer - FRRS <Helsabec@coj.net>; Sherman, Lynn - Mayor's Office <LSherman@coj.net>
Subject: RE: Healthlink JAX Collateral

EXTERNAL EMAIL: This email originated from a non-COJ email address. Do not click any links or open any attachments unless you trust the sender and know the content is safe.

Thank you so much for the introduction Tracye.
It is a pleasure to meet you. We would like to discuss Healthlink JAX and our collaboration with JaxCare Connect and other organizations to enhance healthcare access for the uninsured in our community. We believe there is a significant opportunity to support the PATH team in assisting individuals in need.
Regarding your question, Tracye, I am currently unsure of the answer but will investigate further to provide assistance.

@Lynn Sherman, are you aware of any programs that might be beneficial?

Jen, please let us know if you have time either next week or the later in January to meet.

Thank you and we look forward to meeting you in person.

Paul Sapia, MHA
Chief Population Health Officer

904-373-5304 ext.7008
904-553-6091
psapia@telescopehealthcom

841 Prudential Drive | Suite 1410 | Jacksonville, FL 32207

telescopehealth.com

From: Polson, Tracye - Mayor's Office <TPolson@coj.net>
Sent: Friday, January 3, 2025 11:27 AM
To: Erin Harris <eharris@telescopehealth.com>; Paul Sapia <psapia@telescopehealth.com>; Parramore, Jennifer - FRRS <Helsabec@coj.net>
Cc: Sherman, Lynn - Mayor's Office <LSherman@coj.net>
Subject: Re: Healthlink JAX Collatearl

Hey Jen,

Great to see you this morning. I'm so in awe of the outreach and impact you and your team are having in our city!

I mentioned to you the call I had yesterday with Erin and Paul about Healthlinks Jax. Allow me to e-introduce you to them and also my colleague - Lynn Sherman.

Paul and Erin, quick question - what resources are available for older people who are in wheelchairs currently unsheltered/unhoused? The folks the JFRD PATH team are encountering are mostly older and not as ambulatory (and a couple are incontinent).

Thank you so much for your collaboration and partnership!

Tracye

Tracye A. Polson, Ph.D., L.C.S.W.

Director of Strategic Partnerships

City of Jacksonville | Office of Mayor Donna Deegan

117 W. Duval Street, Suite 400

Jacksonville, FL 32202

Desk: 904-255-5030

Cell: 904-468-0232

Email: TPolson@COJ.net

www.Jacksonville.gov



PLEASE NOTE THAT UNDER FLORIDA'S PUBLIC RECORDS LAW, COMMUNICATIONS TO AND FROM CITY OF JACKSONVILLE OFFICIALS ARE SUBJECT TO PUBLIC DISCLOSURE.

From: Erin Harris <eharris@telescopehealth.com>
Sent: Thursday, January 2, 2025 3:28 PM
To: Polson, Tracye - Mayor's Office <TPolson@coj.net>; Paul Sapia <psapia@telescopehealth.com>
Cc: Sherman, Lynn - Mayor's Office <LSherman@coj.net>
Subject: Healthlink JAX Collatearl

EXTERNAL EMAIL: This email originated from a non-COJ email address. Do not click any links or open any attachments unless you trust the sender and know the content is safe.

Hi Tracye,

Wonderful catching up with you today about Healthlink JAX. Attached is the collateral

we spoke about.

Appreciate the time you gave us and looking forward to connecting further.

Happy New Year,

Erin



Erin Harris
Chief Marketing Officer

904-373-5304 EXT 7022
eharris@telescopehealth.com

841 Prudential Drive | Suite 1410 | Jacksonville, FL 32207

telescopehealth.com

From: Parramore, Jennifer - FRRS
To: Paul Sapia
Subject: Re: Healthlink JAX Collateral
Date: Friday, January 3, 2025 2:58:29 PM
Attachments: image001.png
image002.png
image003.png
image004.png
image005.png
image006.png
image007.png
image008.png
image009.png
image010.png

Good afternoon,
I'm looking forward to meet you in person as well. Tracye passed on the Healthlink Jax info to me this morning. This will be a wonderful needed resource to many individuals we encounter. I have forwarded it over to the team. I would be available to meet next week on 1/8 or 1/14. Let me know if one of these days work for you.

Thank you,
Jen

Get Outlook for iOS

From: Paul Sapia <psapia@telescopehealth.com>
Sent: Friday, January 3, 2025 12:38:50 PM
To: Polson, Tracye - Mayor's Office <TPolson@coj.net>; Erin Harris <eharris@telescopehealth.com>; Parramore, Jennifer - FRRS <Helsabec@coj.net>; Sherman, Lynn - Mayor's Office <LSherman@coj.net>
Subject: RE: Healthlink JAX Collateral

EXTERNAL EMAIL: This email originated from a non-COJ email address. Do not click any links or open any attachments unless you trust the sender and know the content is safe.

Thank you so much for the introduction Tracye.
It is a pleasure to meet you. We would like to discuss Healthlink JAX and our collaboration with JaxCare Connect and other organizations to enhance healthcare access for the uninsured in our community. We believe there is a significant opportunity to support the PATH team in assisting individuals in need.
Regarding your question, Tracye, I am currently unsure of the answer but will investigate further to provide assistance.

@Lynn Sherman, are you aware of any programs that might be beneficial?

Jen, please let us know if you have time either next week or the later in January to meet.

Thank you and we look forward to meeting you in person.

Paul Sapia, MHA
Chief Population Health Officer

904-373-5304 ext.7008
904-553-6091
psapia@telescopehealthcom

841 Prudential Drive | Suite 1410 | Jacksonville, FL 32207

telescopehealth.com

From: Polson, Tracye - Mayor's Office <TPolson@coj.net>
Sent: Friday, January 3, 2025 11:27 AM
To: Erin Harris <eharris@telescopehealth.com>; Paul Sapia <psapia@telescopehealth.com>; Parramore, Jennifer - FRRS <Helsabec@coj.net>
Cc: Sherman, Lynn - Mayor's Office <LSherman@coj.net>
Subject: Re: Healthlink JAX Collatearl

Hey Jen,

Great to see you this morning. I'm so in awe of the outreach and impact you and your team are having in our city!

I mentioned to you the call I had yesterday with Erin and Paul about Healthlinks Jax. Allow me to e-introduce you to them and also my colleague - Lynn Sherman.

Paul and Erin, quick question - what resources are available for older people who are in wheelchairs currently unsheltered/unhoused? The folks the JFRD PATH team are encountering are mostly older and not as ambulatory (and a couple are incontinent).

Thank you so much for your collaboration and partnership!

Tracye

Tracye A. Polson, Ph.D., L.C.S.W.

Director of Strategic Partnerships

City of Jacksonville | Office of Mayor Donna Deegan

117 W. Duval Street, Suite 400

Jacksonville, FL 32202

Desk: 904-255-5030

Cell: 904-468-0232

Email: TPolson@COJ.net

www.Jacksonville.gov



PLEASE NOTE THAT UNDER FLORIDA'S PUBLIC RECORDS LAW, COMMUNICATIONS TO AND FROM CITY OF JACKSONVILLE OFFICIALS ARE SUBJECT TO PUBLIC DISCLOSURE.

From: Erin Harris <eharris@telescopehealth.com>
Sent: Thursday, January 2, 2025 3:28 PM
To: Polson, Tracye - Mayor's Office <TPolson@coj.net>; Paul Sapia <psapia@telescopehealth.com>
Cc: Sherman, Lynn - Mayor's Office <LSherman@coj.net>
Subject: Healthlink JAX Collatearl

EXTERNAL EMAIL: This email originated from a non-COJ email address. Do not click any links or open any attachments unless you trust the sender and know the content is safe.

Hi Tracye,

Wonderful catching up with you today about Healthlink JAX. Attached is the collateral we spoke about.

Appreciate the time you gave us and looking forward to connecting further.

Happy New Year,

Erin



Erin Harris
Chief Marketing Officer

904-373-5304 EXT 7022
eharris@telescopehealth.com

841 Prudential Drive | Suite 1410 | Jacksonville, FL 32207

telescopehealth.com

From: Gary Judd
To: Paul Sapia; Erin Harris
Cc: Sherman, Lynn - Mayor"s Office; Polson, Tracye - Mayor"s Office
Subject: RE: Healthlink JAX Collateral
Date: Monday, January 6, 2025 8:04:08 AM
Attachments: image001.png
image002.png
image003.png
image004.png
image005.png
image006.png
image007.png
image008.png
image009.png
image010.png

EXTERNAL EMAIL: This email originated from a non-COJ email address. Do not click any links or open any attachments unless you trust the sender and know the content is safe.

Thank you Tracye,

Paul, I'll reach out separately with a couple of day/time options for us to visit.

From: Paul Sapia <psapia@telescopehealth.com>
Sent: Friday, January 3, 2025 12:59 PM
To: Polson, Tracye - Mayor's Office <TPolson@coj.net>; Erin Harris <eharris@telescopehealth.com>; Gary Judd <GJudd@tbc.org>
Cc: Sherman, Lynn - Mayor's Office <LSherman@coj.net>
Subject: RE: Healthlink JAX Collateral

You don't often get email from psapia@telescopehealth.com. Learn why this is important

CAUTION: This email originated from outside the organization. Do not click links or open attachments unless you recognize the sender and know the content is safe.

Thank you so much for the introduction Tracye.

It is a pleasure to "meet" you Gary. We would appreciate the opportunity to provide you with more information about the Healthlink JAX program and our efforts to connect the uninsured population in Jacksonville to the healthcare system, avoiding the emergency room as the first option. We collaborate closely with all JaxCare Connect safety net clinics to ensure individuals are referred to appropriate clinics for better management of their healthcare needs.
We believe there are significant opportunities for collaboration with Trinity Rescue Mission to offer options for those you encounter through your outreach or in the shelters.
Please let us know a convenient time over the next few weeks for us to visit and gain a better understanding of your full spectrum of services and explore potential partnership opportunities.

Thank you and Happy New Year!

Paul Sapia, MHA
Chief Population Health Officer

904-373-5304 ext.7008
904-553-6091
psapia@telescopehealthcom

841 Prudential Drive | Suite 1410 | Jacksonville, FL 32207

telescopehealth.com

From: Polson, Tracye - Mayor's Office <TPolson@coj.net>
Sent: Friday, January 3, 2025 11:31 AM
To: Erin Harris <eharris@telescopehealth.com>; Paul Sapia <psapia@telescopehealth.com>; Gary Judd <GJudd@tbc.org>
Cc: Sherman, Lynn - Mayor's Office <LSherman@coj.net>
Subject: Re: Healthlink JAX Collatearl

Hi Gary,

Allow me to e-introduce you to Paul Sapia and Erin Harris. I met with them yesterday about how the City's Healthlinks Jax program can be a resource for folks in shelter and those who our JFRD PATH team are encountering. There is material attached to this email, too.

Paul and Erin, I'll leave it to the two of you to take it from here and share more with Gary how this program can be a benefit to those we are working with in Jacksonville who are currently unhoused/unsheltered.

Best,

Tracye

Tracye A. Polson, Ph.D., L.C.S.W.

Director of Strategic Partnerships

City of Jacksonville | Office of Mayor Donna Deegan

117 W. Duval Street, Suite 400

Jacksonville, FL 32202

Desk: 904-255-5030

Cell: 904-468-0232

Email: TPolson@COJ.net

www.Jacksonville.gov



PLEASE NOTE THAT UNDER FLORIDA'S PUBLIC RECORDS LAW, COMMUNICATIONS TO AND FROM CITY OF JACKSONVILLE OFFICIALS ARE SUBJECT TO PUBLIC DISCLOSURE.

From: Erin Harris <eharris@telescopehealth.com>
Sent: Thursday, January 2, 2025 3:28 PM
To: Polson, Tracye - Mayor's Office <TPolson@coj.net>; Paul Sapia <psapia@telescopehealth.com>
Cc: Sherman, Lynn - Mayor's Office <LSherman@coj.net>
Subject: Healthlink JAX Collatearl

EXTERNAL EMAIL: This email originated from a non-COJ email address. Do not click any links or open any attachments unless you trust the sender and know the content is safe.

Hi Tracye,

Wonderful catching up with you today about Healthlink JAX. Attached is the collateral we spoke about.

Appreciate the time you gave us and looking forward to connecting further.

Happy New Year,

Erin

Erin Harris
Chief Marketing Officer

904-373-5304 EXT 7022
eharris@telescopehealth.com

841 Prudential Drive | Suite 1410 | Jacksonville, FL 32207

telescopehealth.com

From: Ferraro, Albert - PWGM
To: Paul Sapia
Subject: RE: Healthlink JAX Collateral
Date: Monday, January 6, 2025 6:29:00 AM
Attachments: image001.png
image002.png
image003.png
image004.png
image005.png
image006.png
image007.png
image008.png
image009.png
image010.png

Good morning, Paul, and happy Monday. I look forward to meeting you and hearing about your program. I'm available pretty much all day on the 15th or 16th of January. If that doesn't work, please let me know another day. I look forward to meeting with you and hearing about your Ideas.

From: Paul Sapia <psapia@telescopehealth.com>
Sent: Friday, January 3, 2025 4:58 PM
To: Ferraro, Albert - PWGM <AlbertF@coj.net>; Polson, Tracye - Mayor's Office <TPolson@coj.net>; Erin Harris <eharris@telescopehealth.com>
Cc: Sherman, Lynn - Mayor's Office <LSherman@coj.net>
Subject: RE: Healthlink JAX Collateral

EXTERNAL EMAIL: This email originated from a non-COJ email address. Do not click any links or open any attachments unless you trust the sender and know the content is safe.

Thank you Tracye

It is a pleasure to "meet" you Councilman Ferraro.
We would appreciate the opportunity to provide you with more information about the Healthlink JAX program and our efforts to connect the uninsured population in Jacksonville to the healthcare system, avoiding the emergency room as the first option. We collaborate closely with all JaxCare Connect safety net clinics to ensure individuals are referred to appropriate clinics for better management of their healthcare needs.
We believe there are significant opportunities for collaboration with the city housing efforts to offer options for those you encounter through your programs. It only makes sense to bring together the city led initiatives to address some of these quality of life issues.
Please let us know a convenient time over the next few weeks for us to visit and gain a better understanding of your full spectrum of services and explore potential partnership opportunities.

Thank you and Happy New Year!

Paul Sapia, MHA
Chief Population Health Officer

904-373-5304 ext.7008
904-553-6091
psapia@telescopehealthcom

841 Prudential Drive | Suite 1410 | Jacksonville, FL 32207

telescopehealth.com

From: Ferraro, Albert - PWGM <AlbertF@coj.net>
Sent: Friday, January 3, 2025 4:17 PM
To: Polson, Tracye - Mayor's Office <TPolson@coj.net>; Erin Harris <eharris@telescopehealth.com>; Paul Sapia <psapia@telescopehealth.com>
Cc: Sherman, Lynn - Mayor's Office <LSherman@coj.net>
Subject: RE: Healthlink JAX Collatearl

Thank you, Dr. Polson, I look forward to meeting up with both of you.

From: Polson, Tracye - Mayor's Office <TPolson@coj.net>
Sent: Friday, January 3, 2025 2:55 PM
To: Erin Harris <eharris@telescopehealth.com>; Paul Sapia <psapia@telescopehealth.com>; Ferraro, Albert - PWGM <AlbertF@coj.net>
Cc: Sherman, Lynn - Mayor's Office <LSherman@coj.net>
Subject: Re: Healthlink JAX Collatearl

Hi Al,

Please allow me to e-introduce you to Paul Sapia and Erin Harris. I met with them yesterday about the City's Healthlinks Jax program (see attached materials). This program has already saved the city over $1 million and counting by reducing the number of people going to our local emergency rooms for nonemergent healthcare needs.

Paul and Erin, I'll leave it to the two of you to describe more about this impactful program.

Tracye

Tracye A. Polson, Ph.D., L.C.S.W.

Director of Strategic Partnerships

City of Jacksonville | Office of Mayor Donna Deegan

117 W. Duval Street, Suite 400

Jacksonville, FL 32202

Desk: 904-255-5030

Cell: 904-468-0232

Email: TPolson@COJ.net

www.Jacksonville.gov



PLEASE NOTE THAT UNDER FLORIDA'S PUBLIC RECORDS LAW, COMMUNICATIONS TO AND FROM CITY OF JACKSONVILLE OFFICIALS ARE SUBJECT TO PUBLIC DISCLOSURE.

From: Erin Harris <eharris@telescopehealth.com>
Sent: Thursday, January 2, 2025 3:28 PM
To: Polson, Tracye - Mayor's Office <TPolson@coj.net>; Paul Sapia <psapia@telescopehealth.com>
Cc: Sherman, Lynn - Mayor's Office <LSherman@coj.net>
Subject: Healthlink JAX Collatearl

EXTERNAL EMAIL: This email originated from a non-COJ email address. Do not click any links or open any attachments unless you trust the sender and know the content is safe.

Hi Tracye,

Wonderful catching up with you today about Healthlink JAX. Attached is the collateral we spoke about.

Appreciate the time you gave us and looking forward to connecting further.

Happy New Year,

Erin

Erin Harris
Chief Marketing Officer

904-373-5304 EXT 7022
eharris@telescopehealth.com

841 Prudential Drive | Suite 1410 | Jacksonville, FL 32207

telescopehealth.com

From: Paul Sapia
To: Ferraro, Albert - PWGM; Polson, Tracye - Mayor"s Office; Erin Harris
Cc: Sherman, Lynn - Mayor"s Office
Subject: RE: Healthlink JAX Collateral
Date: Friday, January 3, 2025 4:58:14 PM
Attachments: image003.png
image004.png
image010.png
image011.png
image012.png
image013.png
image014.png
image015.png
image016.png
image017.png

EXTERNAL EMAIL: This email originated from a non-COJ email address. Do not click any links or open any attachments unless you trust the sender and know the content is safe.

Thank you Tracye

It is a pleasure to "meet" you Councilman Ferraro.
We would appreciate the opportunity to provide you with more information about the Healthlink JAX program and our efforts to connect the uninsured population in Jacksonville to the healthcare system, avoiding the emergency room as the first option. We collaborate closely with all JaxCare Connect safety net clinics to ensure individuals are referred to appropriate clinics for better management of their healthcare needs.
We believe there are significant opportunities for collaboration with the city housing efforts to offer options for those you encounter through your programs. It only makes sense to bring together the city led initiatives to address some of these quality of life issues.
Please let us know a convenient time over the next few weeks for us to visit and gain a better understanding of your full spectrum of services and explore potential partnership opportunities.

Thank you and Happy New Year!

Paul Sapia, MHA
Chief Population Health Officer

904-373-5304 ext.7008
904-553-6091
psapia@telescopehealthcom

841 Prudential Drive | Suite 1410 | Jacksonville, FL 32207

telescopehealth.com

From: Ferraro, Albert - PWGM <AlbertF@coj.net>
Sent: Friday, January 3, 2025 4:17 PM
To: Polson, Tracye - Mayor's Office <TPolson@coj.net>; Erin Harris <eharris@telescopehealth.com>; Paul Sapia <psapia@telescopehealth.com>
Cc: Sherman, Lynn - Mayor's Office <LSherman@coj.net>
Subject: RE: Healthlink JAX Collatearl

Thank you, Dr. Polson, I look forward to meeting up with both of you.

From: Polson, Tracye - Mayor's Office <TPolson@coj.net>
Sent: Friday, January 3, 2025 2:55 PM
To: Erin Harris <eharris@telescopehealth.com>; Paul Sapia <psapia@telescopehealth.com>; Ferraro, Albert - PWGM <AlbertF@coj.net>
Cc: Sherman, Lynn - Mayor's Office <LSherman@coj.net>
Subject: Re: Healthlink JAX Collatearl

Hi Al,

Please allow me to e-introduce you to Paul Sapia and Erin Harris. I met with them yesterday about the City's Healthlinks Jax program (see attached materials). This program has already saved the city over $1 million and counting by reducing the number of people going to our local emergency rooms for nonemergent healthcare needs.

Paul and Erin, I'll leave it to the two of you to describe more about this impactful program.

Tracye

Tracye A. Polson, Ph.D., L.C.S.W.

Director of Strategic Partnerships

City of Jacksonville | Office of Mayor Donna Deegan

117 W. Duval Street, Suite 400

Jacksonville, FL 32202

Desk: 904-255-5030

Cell: 904-468-0232

Email: TPolson@COJ.net

www.Jacksonville.gov



PLEASE NOTE THAT UNDER FLORIDA'S PUBLIC RECORDS LAW, COMMUNICATIONS TO AND FROM CITY OF JACKSONVILLE OFFICIALS ARE SUBJECT TO PUBLIC DISCLOSURE.

From: Erin Harris <eharris@telescopehealth.com>
Sent: Thursday, January 2, 2025 3:28 PM
To: Polson, Tracye - Mayor's Office <TPolson@coj.net>; Paul Sapia <psapia@telescopehealth.com>
Cc: Sherman, Lynn - Mayor's Office <LSherman@coj.net>
Subject: Healthlink JAX Collatearl

EXTERNAL EMAIL: This email originated from a non-COJ email address. Do not click any links or open any attachments unless you trust the sender and know the content is safe.

Hi Tracye,

Wonderful catching up with you today about Healthlink JAX. Attached is the collateral we spoke about.

Appreciate the time you gave us and looking forward to connecting further.

Happy New Year,

Erin

Erin Harris
Chief Marketing Officer

904-373-5304 EXT 7022
eharris@telescopehealth.com

841 Prudential Drive | Suite 1410 | Jacksonville, FL 32207

telescopehealth.com

From: Paul Sapia
To: Ferraro, Albert - PWGM; Polson, Tracye - Mayor"s Office; Erin Harris
Cc: Sherman, Lynn - Mayor"s Office
Subject: RE: Healthlink JAX Collateral
Date: Friday, January 3, 2025 4:58:13 PM
Attachments: image003.png
image004.png
image010.png
image011.png
image012.png
image013.png
image014.png
image015.png
image016.png
image017.png

EXTERNAL EMAIL: This email originated from a non-COJ email address. Do not click any links or open any attachments unless you trust the sender and know the content is safe.

Thank you Tracye

It is a pleasure to "meet" you Councilman Ferraro.
We would appreciate the opportunity to provide you with more information about the Healthlink JAX program and our efforts to connect the uninsured population in Jacksonville to the healthcare system, avoiding the emergency room as the first option. We collaborate closely with all JaxCare Connect safety net clinics to ensure individuals are referred to appropriate clinics for better management of their healthcare needs.
We believe there are significant opportunities for collaboration with the city housing efforts to offer options for those you encounter through your programs. It only makes sense to bring together the city led initiatives to address some of these quality of life issues.
Please let us know a convenient time over the next few weeks for us to visit and gain a better understanding of your full spectrum of services and explore potential partnership opportunities.

Thank you and Happy New Year!

Paul Sapia, MHA
Chief Population Health Officer

904-373-5304 ext.7008
904-553-6091
psapia@telescopehealthcom

841 Prudential Drive | Suite 1410 | Jacksonville, FL 32207

telescopehealth.com

From: Ferraro, Albert - PWGM <AlbertF@coj.net>
Sent: Friday, January 3, 2025 4:17 PM
To: Polson, Tracye - Mayor's Office <TPolson@coj.net>; Erin Harris <eharris@telescopehealth.com>; Paul Sapia <psapia@telescopehealth.com>
Cc: Sherman, Lynn - Mayor's Office <LSherman@coj.net>
Subject: RE: Healthlink JAX Collatearl

Thank you, Dr. Polson, I look forward to meeting up with both of you.

From: Polson, Tracye - Mayor's Office <TPolson@coj.net>
Sent: Friday, January 3, 2025 2:55 PM
To: Erin Harris <eharris@telescopehealth.com>; Paul Sapia <psapia@telescopehealth.com>; Ferraro, Albert - PWGM <AlbertF@coj.net>
Cc: Sherman, Lynn - Mayor's Office <LSherman@coj.net>
Subject: Re: Healthlink JAX Collatearl

Hi Al,

Please allow me to e-introduce you to Paul Sapia and Erin Harris. I met with them yesterday about the City's Healthlinks Jax program (see attached materials). This program has already saved the city over $1 million and counting by reducing the number of people going to our local emergency rooms for nonemergent healthcare needs.

Paul and Erin, I'll leave it to the two of you to describe more about this impactful program.

Tracye

Tracye A. Polson, Ph.D., L.C.S.W.

Director of Strategic Partnerships

City of Jacksonville | Office of Mayor Donna Deegan

117 W. Duval Street, Suite 400

Jacksonville, FL 32202

Desk: 904-255-5030

Cell: 904-468-0232

Email: TPolson@COJ.net

www.Jacksonville.gov



PLEASE NOTE THAT UNDER FLORIDA'S PUBLIC RECORDS LAW, COMMUNICATIONS TO AND FROM CITY OF JACKSONVILLE OFFICIALS ARE SUBJECT TO PUBLIC DISCLOSURE.

From: Erin Harris <eharris@telescopehealth.com>
Sent: Thursday, January 2, 2025 3:28 PM
To: Polson, Tracye - Mayor's Office <TPolson@coj.net>; Paul Sapia <psapia@telescopehealth.com>
Cc: Sherman, Lynn - Mayor's Office <LSherman@coj.net>
Subject: Healthlink JAX Collatearl

EXTERNAL EMAIL: This email originated from a non-COJ email address. Do not click any links or open any attachments unless you trust the sender and know the content is safe.

Hi Tracye,

Wonderful catching up with you today about Healthlink JAX. Attached is the collateral we spoke about.

Appreciate the time you gave us and looking forward to connecting further.

Happy New Year,

Erin

Erin Harris
Chief Marketing Officer

904-373-5304 EXT 7022
eharris@telescopehealth.com

841 Prudential Drive | Suite 1410 | Jacksonville, FL 32207

telescopehealth.com

From: Paul Sapia
To: Ferraro, Albert - PWGM; Polson, Tracye - Mayor"s Office; Erin Harris
Cc: Sherman, Lynn - Mayor"s Office
Subject: RE: Healthlink JAX Collateral
Date: Friday, January 3, 2025 4:58:13 PM
Attachments: image003.png
image004.png
image010.png
image011.png
image012.png
image013.png
image014.png
image015.png
image016.png
image017.png

EXTERNAL EMAIL: This email originated from a non-COJ email address. Do not click any links or open any attachments unless you trust the sender and know the content is safe.

Thank you Tracye

It is a pleasure to "meet" you Councilman Ferraro.
We would appreciate the opportunity to provide you with more information about the Healthlink JAX program and our efforts to connect the uninsured population in Jacksonville to the healthcare system, avoiding the emergency room as the first option. We collaborate closely with all JaxCare Connect safety net clinics to ensure individuals are referred to appropriate clinics for better management of their healthcare needs.
We believe there are significant opportunities for collaboration with the city housing efforts to offer options for those you encounter through your programs. It only makes sense to bring together the city led initiatives to address some of these quality of life issues.
Please let us know a convenient time over the next few weeks for us to visit and gain a better understanding of your full spectrum of services and explore potential partnership opportunities.

Thank you and Happy New Year!

Paul Sapia, MHA
Chief Population Health Officer

904-373-5304 ext.7008
904-553-6091
psapia@telescopehealthcom

841 Prudential Drive | Suite 1410 | Jacksonville, FL 32207

telescopehealth.com

From: Ferraro, Albert - PWGM <AlbertF@coj.net>
Sent: Friday, January 3, 2025 4:17 PM
To: Polson, Tracye - Mayor's Office <TPolson@coj.net>; Erin Harris <eharris@telescopehealth.com>; Paul Sapia <psapia@telescopehealth.com>
Cc: Sherman, Lynn - Mayor's Office <LSherman@coj.net>
Subject: RE: Healthlink JAX Collatearl

Thank you, Dr. Polson, I look forward to meeting up with both of you.

From: Polson, Tracye - Mayor's Office <TPolson@coj.net>
Sent: Friday, January 3, 2025 2:55 PM
To: Erin Harris <eharris@telescopehealth.com>; Paul Sapia <psapia@telescopehealth.com>; Ferraro, Albert - PWGM <AlbertF@coj.net>
Cc: Sherman, Lynn - Mayor's Office <LSherman@coj.net>
Subject: Re: Healthlink JAX Collatearl

Hi Al,

Please allow me to e-introduce you to Paul Sapia and Erin Harris. I met with them yesterday about the City's Healthlinks Jax program (see attached materials). This program has already saved the city over $1 million and counting by reducing the number of people going to our local emergency rooms for nonemergent healthcare needs.

Paul and Erin, I'll leave it to the two of you to describe more about this impactful program.

Tracye

Tracye A. Polson, Ph.D., L.C.S.W.

Director of Strategic Partnerships

City of Jacksonville | Office of Mayor Donna Deegan

117 W. Duval Street, Suite 400

Jacksonville, FL 32202

Desk: 904-255-5030

Cell: 904-468-0232

Email: TPolson@COJ.net

www.Jacksonville.gov



PLEASE NOTE THAT UNDER FLORIDA'S PUBLIC RECORDS LAW, COMMUNICATIONS TO AND FROM CITY OF JACKSONVILLE OFFICIALS ARE SUBJECT TO PUBLIC DISCLOSURE.

From: Erin Harris <eharris@telescopehealth.com>
Sent: Thursday, January 2, 2025 3:28 PM
To: Polson, Tracye - Mayor's Office <TPolson@coj.net>; Paul Sapia <psapia@telescopehealth.com>
Cc: Sherman, Lynn - Mayor's Office <LSherman@coj.net>
Subject: Healthlink JAX Collatearl

EXTERNAL EMAIL: This email originated from a non-COJ email address. Do not click any links or open any attachments unless you trust the sender and know the content is safe.

Hi Tracye,

Wonderful catching up with you today about Healthlink JAX. Attached is the collateral we spoke about.

Appreciate the time you gave us and looking forward to connecting further.

Happy New Year,

Erin

Erin Harris
Chief Marketing Officer

904-373-5304 EXT 7022
eharris@telescopehealth.com

841 Prudential Drive | Suite 1410 | Jacksonville, FL 32207

telescopehealth.com

From: Paul Sapia
To: Parramore, Jennifer - FRRS; Erin Harris
Cc: Sherman, Lynn - Mayor"s Office; Matthew Thompson
Subject: RE: Healthlink JAX Collateral
Date: Friday, January 3, 2025 4:50:04 PM
Attachments: image001.png
image002.png
image003.png
image004.png
image005.png
image006.png
image007.png
image008.png
image009.png
image010.png

EXTERNAL EMAIL: This email originated from a non-COJ email address. Do not click any links or open any attachments unless you trust the sender and know the content is safe.

Great.
I will send the invite. I'll make it for our office. Just make sure when you park that you bring the ticket up so we can validate it for you.

Have a great weekend.

Paul Sapia, MHA
Chief Population Health Officer

904-373-5304 ext.7008
904-553-6091
psapia@telescopehealthcom

841 Prudential Drive | Suite 1410 | Jacksonville, FL 32207

telescopehealth.com

From: Parramore, Jennifer - FRRS <Helsabec@coj.net>
Sent: Friday, January 3, 2025 4:42 PM
To: Paul Sapia <psapia@telescopehealth.com>; Erin Harris <eharris@telescopehealth.com>
Subject: Re: Healthlink JAX Collateral

How about 10 am? We can come to your location or at Happy Brew.

Get Outlook for iOS

From: Paul Sapia <psapia@telescopehealth.com>
Sent: Friday, January 3, 2025 4:39:03 PM
To: Parramore, Jennifer - FRRS <Helsabec@coj.net>; Erin Harris <eharris@telescopehealth.com>
Subject: RE: Healthlink JAX Collateral

EXTERNAL EMAIL: This email originated from a non-COJ email address. Do not click any links or open any attachments unless you trust the sender and know the content is safe.

Thank you for the quick reply Jennifer.
It looks like Erin and I are available on 1/8 from 9-12:00. I will be out of town on the 14th.
Let us know where is convenient for you to meet, or we can meet at Happy Brew on Hendricks if that works for you.

I look forward to seeing you.

Paul Sapia, MHA
Chief Population Health Officer

904-373-5304 ext.7008
904-553-6091
psapia@telescopehealthcom

841 Prudential Drive | Suite 1410 | Jacksonville, FL 32207

telescopehealth.com

From: Parramore, Jennifer - FRRS <Helsabec@coj.net>
Sent: Friday, January 3, 2025 2:58 PM
To: Paul Sapia <psapia@telescopehealth.com>
Subject: Re: Healthlink JAX Collateral

Good afternoon,
I'm looking forward to meet you in person as well. Tracye passed on the Healthlink Jax info to me this morning. This will be a wonderful needed resource to many individuals we encounter. I have forwarded it over to the team. I would be available to meet next week on 1/8 or 1/14. Let me know if one of these days work for you.

Thank you,
Jen

Get Outlook for iOS

From: Paul Sapia <psapia@telescopehealth.com>
Sent: Friday, January 3, 2025 12:38:50 PM
To: Polson, Tracye - Mayor's Office <TPolson@coj.net>; Erin Harris <eharris@telescopehealth.com>; Parramore, Jennifer - FRRS <Helsabec@coj.net>; Sherman, Lynn - Mayor's Office <LSherman@coj.net>
Subject: RE: Healthlink JAX Collateral

EXTERNAL EMAIL: This email originated from a non-COJ email address. Do not click any links or open any attachments unless you trust the sender and know the content is safe.

Thank you so much for the introduction Tracye.
It is a pleasure to meet you. We would like to discuss Healthlink JAX and our collaboration with JaxCare Connect and other organizations to enhance healthcare access for the uninsured in our community. We believe there is a significant opportunity to support the PATH team in assisting individuals in need.
Regarding your question, Tracye, I am currently unsure of the answer but will investigate further to provide assistance.

@Lynn Sherman, are you aware of any programs that might be beneficial?

Jen, please let us know if you have time either next week or the later in January to meet.

Thank you and we look forward to meeting you in person.

Paul Sapia, MHA
Chief Population Health Officer

904-373-5304 ext.7008
904-553-6091
psapia@telescopehealthcom

841 Prudential Drive | Suite 1410 | Jacksonville, FL 32207

telescopehealth.com

From: Polson, Tracye - Mayor's Office <TPolson@coj.net>
Sent: Friday, January 3, 2025 11:27 AM
To: Erin Harris <eharris@telescopehealth.com>; Paul Sapia <psapia@telescopehealth.com>; Parramore, Jennifer - FRRS <Helsabec@coj.net>
Cc: Sherman, Lynn - Mayor's Office <LSherman@coj.net>
Subject: Re: Healthlink JAX Collatearl

Hey Jen,

Great to see you this morning. I'm so in awe of the outreach and impact you and your team are having in our city!

I mentioned to you the call I had yesterday with Erin and Paul about Healthlinks Jax. Allow me to e-introduce you to them and also my colleague - Lynn Sherman.

Paul and Erin, quick question - what resources are available for older people who are in wheelchairs currently unsheltered/unhoused? The folks the JFRD PATH team are encountering are mostly older and not as ambulatory (and a couple are incontinent).

Thank you so much for your collaboration and partnership!

Tracye

Tracye A. Polson, Ph.D., L.C.S.W.

Director of Strategic Partnerships

City of Jacksonville | Office of Mayor Donna Deegan

117 W. Duval Street, Suite 400

Jacksonville, FL 32202

Desk: 904-255-5030

Cell: 904-468-0232

Email: TPolson@COJ.net

www.Jacksonville.gov



PLEASE NOTE THAT UNDER FLORIDA'S PUBLIC RECORDS LAW, COMMUNICATIONS TO AND FROM CITY OF JACKSONVILLE OFFICIALS ARE SUBJECT TO PUBLIC DISCLOSURE.

From: Erin Harris <eharris@telescopehealth.com>
Sent: Thursday, January 2, 2025 3:28 PM
To: Polson, Tracye - Mayor's Office <TPolson@coj.net>; Paul Sapia <psapia@telescopehealth.com>
Cc: Sherman, Lynn - Mayor's Office <LSherman@coj.net>
Subject: Healthlink JAX Collatearl

EXTERNAL EMAIL: This email originated from a non-COJ email address. Do not click any links or open any attachments unless you trust the sender and know the content is safe.

Hi Tracye,

Wonderful catching up with you today about Healthlink JAX. Attached is the collateral we spoke about.

Appreciate the time you gave us and looking forward to connecting further.

Happy New Year,

Erin

Erin Harris
Chief Marketing Officer

904-373-5304 EXT 7022
eharris@telescopehealth.com

841 Prudential Drive | Suite 1410 | Jacksonville, FL 32207

telescopehealth.com

From: Paul Sapia
To: Parramore, Jennifer - FRRS; Erin Harris
Cc: Sherman, Lynn - Mayor"s Office; Matthew Thompson
Subject: RE: Healthlink JAX Collateral
Date: Friday, January 3, 2025 4:50:04 PM
Attachments: image001.png
image002.png
image003.png
image004.png
image005.png
image006.png
image007.png
image008.png
image009.png
image010.png

EXTERNAL EMAIL: This email originated from a non-COJ email address. Do not click any links or open any attachments unless you trust the sender and know the content is safe.

Great.
I will send the invite. I'll make it for our office. Just make sure when you park that you bring the ticket up so we can validate it for you.

Have a great weekend.

Paul Sapia, MHA
Chief Population Health Officer

904-373-5304 ext.7008
904-553-6091
psapia@telescopehealthcom

841 Prudential Drive | Suite 1410 | Jacksonville, FL 32207

telescopehealth.com

From: Parramore, Jennifer - FRRS <Helsabec@coj.net>
Sent: Friday, January 3, 2025 4:42 PM
To: Paul Sapia <psapia@telescopehealth.com>; Erin Harris <eharris@telescopehealth.com>
Subject: Re: Healthlink JAX Collateral

How about 10 am? We can come to your location or at Happy Brew.

Get Outlook for iOS

From: Paul Sapia <psapia@telescopehealth.com>
Sent: Friday, January 3, 2025 4:39:03 PM
To: Parramore, Jennifer - FRRS <Helsabec@coj.net>; Erin Harris <eharris@telescopehealth.com>
Subject: RE: Healthlink JAX Collateral

EXTERNAL EMAIL: This email originated from a non-COJ email address. Do not click any links or open any attachments unless you trust the sender and know the content is safe.

Thank you for the quick reply Jennifer.
It looks like Erin and I are available on 1/8 from 9-12:00. I will be out of town on the 14th.
Let us know where is convenient for you to meet, or we can meet at Happy Brew on Hendricks if that works for you.

I look forward to seeing you.

Paul Sapia, MHA
Chief Population Health Officer

904-373-5304 ext.7008
904-553-6091
psapia@telescopehealthcom

841 Prudential Drive | Suite 1410 | Jacksonville, FL 32207

telescopehealth.com

From: Parramore, Jennifer - FRRS <Helsabec@coj.net>
Sent: Friday, January 3, 2025 2:58 PM
To: Paul Sapia <psapia@telescopehealth.com>
Subject: Re: Healthlink JAX Collateral

Good afternoon,
I'm looking forward to meet you in person as well. Tracye passed on the Healthlink Jax info to me this morning. This will be a wonderful needed resource to many individuals we encounter. I have forwarded it over to the team. I would be available to meet next week on 1/8 or 1/14. Let me know if one of these days work for you.

Thank you,
Jen

Get Outlook for iOS

From: Paul Sapia <psapia@telescopehealth.com>
Sent: Friday, January 3, 2025 12:38:50 PM
To: Polson, Tracye - Mayor's Office <TPolson@coj.net>; Erin Harris <eharris@telescopehealth.com>; Parramore, Jennifer - FRRS <Helsabec@coj.net>; Sherman, Lynn - Mayor's Office <LSherman@coj.net>
Subject: RE: Healthlink JAX Collateral

EXTERNAL EMAIL: This email originated from a non-COJ email address. Do not click any links or open any attachments unless you trust the sender and know the content is safe.

Thank you so much for the introduction Tracye.
It is a pleasure to meet you. We would like to discuss Healthlink JAX and our collaboration with JaxCare Connect and other organizations to enhance healthcare access for the uninsured in our community. We believe there is a significant opportunity to support the PATH team in assisting individuals in need.
Regarding your question, Tracye, I am currently unsure of the answer but will investigate further to provide assistance.

@Lynn Sherman, are you aware of any programs that might be beneficial?

Jen, please let us know if you have time either next week or the later in January to meet.

Thank you and we look forward to meeting you in person.

Paul Sapia, MHA
Chief Population Health Officer

904-373-5304 ext.7008
904-553-6091
psapia@telescopehealthcom

841 Prudential Drive | Suite 1410 | Jacksonville, FL 32207

telescopehealth.com

From: Polson, Tracye - Mayor's Office <TPolson@coj.net>
Sent: Friday, January 3, 2025 11:27 AM
To: Erin Harris <eharris@telescopehealth.com>; Paul Sapia <psapia@telescopehealth.com>; Parramore, Jennifer - FRRS <Helsabec@coj.net>
Cc: Sherman, Lynn - Mayor's Office <LSherman@coj.net>
Subject: Re: Healthlink JAX Collatearl

Hey Jen,

Great to see you this morning. I'm so in awe of the outreach and impact you and your team are having in our city!

I mentioned to you the call I had yesterday with Erin and Paul about Healthlinks Jax. Allow me to e-introduce you to them and also my colleague - Lynn Sherman.

Paul and Erin, quick question - what resources are available for older people who are in wheelchairs currently unsheltered/unhoused? The folks the JFRD PATH team are encountering are mostly older and not as ambulatory (and a couple are incontinent).

Thank you so much for your collaboration and partnership!

Tracye

Tracye A. Polson, Ph.D., L.C.S.W.

Director of Strategic Partnerships

City of Jacksonville | Office of Mayor Donna Deegan

117 W. Duval Street, Suite 400

Jacksonville, FL 32202

Desk: 904-255-5030

Cell: 904-468-0232

Email: TPolson@COJ.net

www.Jacksonville.gov



PLEASE NOTE THAT UNDER FLORIDA'S PUBLIC RECORDS LAW, COMMUNICATIONS TO AND FROM CITY OF JACKSONVILLE OFFICIALS ARE SUBJECT TO PUBLIC DISCLOSURE.

From: Erin Harris <eharris@telescopehealth.com>
Sent: Thursday, January 2, 2025 3:28 PM
To: Polson, Tracye - Mayor's Office <TPolson@coj.net>; Paul Sapia <psapia@telescopehealth.com>
Cc: Sherman, Lynn - Mayor's Office <LSherman@coj.net>
Subject: Healthlink JAX Collatearl

EXTERNAL EMAIL: This email originated from a non-COJ email address. Do not click any links or open any attachments unless you trust the sender and know the content is safe.

Hi Tracye,

Wonderful catching up with you today about Healthlink JAX. Attached is the collateral we spoke about.

Appreciate the time you gave us and looking forward to connecting further.

Happy New Year,

Erin

Erin Harris
Chief Marketing Officer



904-373-5304 EXT 7022
eharris@telescopehealth.com

841 Prudential Drive | Suite 1410 | Jacksonville, FL 32207

telescopehealth.com

From: Paul Sapia
To: Parramore, Jennifer - FRRS; Erin Harris
Subject: RE: Healthlink JAX Collateral
Date: Friday, January 3, 2025 4:39:18 PM
Attachments: image001.png
image002.png
image003.png
image004.png
image005.png
image006.png
image007.png
image008.png
image009.png
image010.png

EXTERNAL EMAIL: This email originated from a non-COJ email address. Do not click any links or open any attachments unless you trust the sender and know the content is safe.

Thank you for the quick reply Jennifer.
It looks like Erin and I are available on 1/8 from 9-12:00. I will be out of town on the 14th.
Let us know where is convenient for you to meet, or we can meet at Happy Brew on Hendricks if that works for you.

I look forward to seeing you.

Paul Sapia, MHA
Chief Population Health Officer

904-373-5304 ext.7008
904-553-6091
psapia@telescopehealthcom

841 Prudential Drive | Suite 1410 | Jacksonville, FL 32207

telescopehealth.com

From: Parramore, Jennifer - FRRS <Helsabec@coj.net>
Sent: Friday, January 3, 2025 2:58 PM
To: Paul Sapia <psapia@telescopehealth.com>
Subject: Re: Healthlink JAX Collateral

Good afternoon,
I'm looking forward to meet you in person as well. Tracye passed on the Healthlink

Jax info to me this morning. This will be a wonderful needed resource to many individuals we encounter. I have forwarded it over to the team. I would be available to meet next week on 1/8 or 1/14. Let me know if one of these days work for you.

Thank you,
Jen

Get Outlook for iOS

From: Paul Sapia <psapia@telescopehealth.com>
Sent: Friday, January 3, 2025 12:38:50 PM
To: Polson, Tracye - Mayor's Office <TPolson@coj.net>; Erin Harris <eharris@telescopehealth.com>; Parramore, Jennifer - FRRS <Helsabec@coj.net>; Sherman, Lynn - Mayor's Office <LSherman@coj.net>
Subject: RE: Healthlink JAX Collateral

EXTERNAL EMAIL: This email originated from a non-COJ email address. Do not click any links or open any attachments unless you trust the sender and know the content is safe.

Thank you so much for the introduction Tracye.
It is a pleasure to meet you. We would like to discuss Healthlink JAX and our collaboration with JaxCare Connect and other organizations to enhance healthcare access for the uninsured in our community. We believe there is a significant opportunity to support the PATH team in assisting individuals in need.
Regarding your question, Tracye, I am currently unsure of the answer but will investigate further to provide assistance.

@Lynn Sherman, are you aware of any programs that might be beneficial?

Jen, please let us know if you have time either next week or the later in January to meet.

Thank you and we look forward to meeting you in person.

Paul Sapia, MHA
Chief Population Health Officer

904-373-5304 ext.7008
904-553-6091
psapia@telescopehealthcom

841 Prudential Drive | Suite 1410 | Jacksonville, FL 32207

telescopehealth.com

From: Polson, Tracye - Mayor's Office <TPolson@coj.net>
Sent: Friday, January 3, 2025 11:27 AM
To: Erin Harris <eharris@telescopehealth.com>; Paul Sapia <psapia@telescopehealth.com>; Parramore, Jennifer - FRRS <Helsabec@coj.net>
Cc: Sherman, Lynn - Mayor's Office <LSherman@coj.net>
Subject: Re: Healthlink JAX Collatearl

Hey Jen,

Great to see you this morning. I'm so in awe of the outreach and impact you and your team are having in our city!

I mentioned to you the call I had yesterday with Erin and Paul about Healthlinks Jax. Allow me to e-introduce you to them and also my colleague - Lynn Sherman.

Paul and Erin, quick question - what resources are available for older people who are in wheelchairs currently unsheltered/unhoused? The folks the JFRD PATH team are encountering are mostly older and not as ambulatory (and a couple are incontinent).

Thank you so much for your collaboration and partnership!

Tracye

Tracye A. Polson, Ph.D., L.C.S.W.

Director of Strategic Partnerships

City of Jacksonville | Office of Mayor Donna Deegan

117 W. Duval Street, Suite 400

Jacksonville, FL 32202

Desk: 904-255-5030

Cell: 904-468-0232

Email: TPolson@COJ.net

www.Jacksonville.gov



PLEASE NOTE THAT UNDER FLORIDA'S PUBLIC RECORDS LAW, COMMUNICATIONS TO AND FROM CITY OF JACKSONVILLE OFFICIALS ARE SUBJECT TO PUBLIC DISCLOSURE.

From: Erin Harris <eharris@telescopehealth.com>
Sent: Thursday, January 2, 2025 3:28 PM
To: Polson, Tracye - Mayor's Office <TPolson@coj.net>; Paul Sapia <psapia@telescopehealth.com>
Cc: Sherman, Lynn - Mayor's Office <LSherman@coj.net>
Subject: Healthlink JAX Collatearl

EXTERNAL EMAIL: This email originated from a non-COJ email address. Do not click any links or open any attachments unless you trust the sender and know the content is safe.

Hi Tracye,

Wonderful catching up with you today about Healthlink JAX. Attached is the collateral we spoke about.

Appreciate the time you gave us and looking forward to connecting further.

Happy New Year,

Erin

Erin Harris
Chief Marketing Officer

904-373-5304 EXT 7022
eharris@telescopehealth.com

841 Prudential Drive | Suite 1410 | Jacksonville, FL 32207

telescopehealth.com

From: Paul Sapia
To: Polson, Tracye - Mayor"s Office; Erin Harris; Minerva Torres Collazo
Cc: Sherman, Lynn - Mayor"s Office
Subject: RE: Healthlink JAX Collateral
Date: Friday, January 3, 2025 1:04:10 PM
Attachments: image001.png
image002.png
image003.png
image004.png
image005.png
image006.png
image007.png
image008.png
image009.png
image010.png

EXTERNAL EMAIL: This email originated from a non-COJ email address. Do not click any links or open any attachments unless you trust the sender and know the content is safe.

Thank you so much for the introduction Tracye.

It is a pleasure to "meet" you Dr. Torres.
We would appreciate the opportunity to provide you with more information about the Healthlink JAX program and our efforts to connect the uninsured population in Jacksonville to the healthcare system, avoiding the emergency room as the first option. We collaborate closely with all JaxCare Connect safety net clinics to ensure individuals are referred to appropriate clinics for better management of their healthcare needs.
We believe there are significant opportunities for collaboration with the Salvation Army to offer options for those you encounter through your outreach or other programs.
Please let us know a convenient time over the next few weeks for us to visit and gain a better understanding of your full spectrum of services and explore potential partnership opportunities.

Thank you and Happy New Year!

Paul Sapia, MHA
Chief Population Health Officer

904-373-5304 ext.7008
904-553-6091
psapia@telescopehealthcom

841 Prudential Drive | Suite 1410 | Jacksonville, FL 32207

telescopehealth.com

From: Polson, Tracye - Mayor's Office <TPolson@coj.net>
Sent: Friday, January 3, 2025 11:35 AM
To: Erin Harris <eharris@telescopehealth.com>; Paul Sapia <psapia@telescopehealth.com>; Minerva Torres Collazo <Minerva.TorresCollazo@uss.salvationarmy.org>
Cc: Sherman, Lynn - Mayor's Office <LSherman@coj.net>
Subject: Re: Healthlink JAX Collatearl

Happy New Year Dr. Torres,

Please allow me to e-introduce you to Paul Sapia and Erin Harris. I met with them yesterday to learn more about the City's Healthlinks Jax program and how it can be a resource for folks in shelter and also that our JFRD PATH team are encountering on our streets.

Paul and Erin, I'll leave it to the two of you to take it from here.

Best,

Tracye

Tracye A. Polson, Ph.D., L.C.S.W.

Director of Strategic Partnerships

City of Jacksonville | Office of Mayor Donna Deegan

117 W. Duval Street, Suite 400

Jacksonville, FL 32202

Desk: 904-255-5030

Cell: 904-468-0232

Email: TPolson@COJ.net

www.Jacksonville.gov



PLEASE NOTE THAT UNDER FLORIDA'S PUBLIC RECORDS LAW, COMMUNICATIONS TO AND FROM CITY OF JACKSONVILLE OFFICIALS ARE SUBJECT TO PUBLIC DISCLOSURE.

From: Erin Harris <eharris@telescopehealth.com>
Sent: Thursday, January 2, 2025 3:28 PM
To: Polson, Tracye - Mayor's Office <TPolson@coj.net>; Paul Sapia <psapia@telescopehealth.com>
Cc: Sherman, Lynn - Mayor's Office <LSherman@coj.net>
Subject: Healthlink JAX Collatearl

EXTERNAL EMAIL: This email originated from a non-COJ email address. Do not click any links or open any attachments unless you trust the sender and know the content is safe.

Hi Tracye,

Wonderful catching up with you today about Healthlink JAX. Attached is the collateral we spoke about.

Appreciate the time you gave us and looking forward to connecting further.

Happy New Year,

Erin

Erin Harris
Chief Marketing Officer



904-373-5304 EXT 7022
eharris@telescopehealth.com

841 Prudential Drive | Suite 1410 | Jacksonville, FL 32207

telescopehealth.com

From: Paul Sapia
To: Polson, Tracye - Mayor"s Office; Erin Harris; Minerva Torres Collazo
Cc: Sherman, Lynn - Mayor"s Office
Subject: RE: Healthlink JAX Collateral
Date: Friday, January 3, 2025 1:04:10 PM
Attachments: image001.png
image002.png
image003.png
image004.png
image005.png
image006.png
image007.png
image008.png
image009.png
image010.png

EXTERNAL EMAIL: This email originated from a non-COJ email address. Do not click any links or open any attachments unless you trust the sender and know the content is safe.

Thank you so much for the introduction Tracye.

It is a pleasure to "meet" you Dr. Torres.
We would appreciate the opportunity to provide you with more information about the Healthlink JAX program and our efforts to connect the uninsured population in Jacksonville to the healthcare system, avoiding the emergency room as the first option. We collaborate closely with all JaxCare Connect safety net clinics to ensure individuals are referred to appropriate clinics for better management of their healthcare needs.
We believe there are significant opportunities for collaboration with the Salvation Army to offer options for those you encounter through your outreach or other programs.
Please let us know a convenient time over the next few weeks for us to visit and gain a better understanding of your full spectrum of services and explore potential partnership opportunities.

Thank you and Happy New Year!

Paul Sapia, MHA
Chief Population Health Officer

904-373-5304 ext.7008
904-553-6091
psapia@telescopehealthcom

841 Prudential Drive | Suite 1410 | Jacksonville, FL 32207

telescopehealth.com

From: Polson, Tracye - Mayor's Office <TPolson@coj.net>
Sent: Friday, January 3, 2025 11:35 AM
To: Erin Harris <eharris@telescopehealth.com>; Paul Sapia <psapia@telescopehealth.com>; Minerva Torres Collazo <Minerva.TorresCollazo@uss.salvationarmy.org>
Cc: Sherman, Lynn - Mayor's Office <LSherman@coj.net>
Subject: Re: Healthlink JAX Collatearl

Happy New Year Dr. Torres,

Please allow me to e-introduce you to Paul Sapia and Erin Harris. I met with them yesterday to learn more about the City's Healthlinks Jax program and how it can be a resource for folks in shelter and also that our JFRD PATH team are encountering on our streets.

Paul and Erin, I'll leave it to the two of you to take it from here.

Best,

Tracye

Tracye A. Polson, Ph.D., L.C.S.W.

Director of Strategic Partnerships

City of Jacksonville | Office of Mayor Donna Deegan

117 W. Duval Street, Suite 400

Jacksonville, FL 32202

Desk: 904-255-5030

Cell: 904-468-0232

Email: TPolson@COJ.net

www.Jacksonville.gov



PLEASE NOTE THAT UNDER FLORIDA'S PUBLIC RECORDS LAW, COMMUNICATIONS TO AND FROM CITY OF JACKSONVILLE OFFICIALS ARE SUBJECT TO PUBLIC DISCLOSURE.

From: Erin Harris <eharris@telescopehealth.com>
Sent: Thursday, January 2, 2025 3:28 PM
To: Polson, Tracye - Mayor's Office <TPolson@coj.net>; Paul Sapia <psapia@telescopehealth.com>
Cc: Sherman, Lynn - Mayor's Office <LSherman@coj.net>
Subject: Healthlink JAX Collatearl

EXTERNAL EMAIL: This email originated from a non-COJ email address. Do not click any links or open any attachments unless you trust the sender and know the content is safe.

Hi Tracye,

Wonderful catching up with you today about Healthlink JAX. Attached is the collateral we spoke about.

Appreciate the time you gave us and looking forward to connecting further.

Happy New Year,

Erin

Erin Harris
Chief Marketing Officer

904-373-5304 EXT 7022
eharris@telescopehealth.com

841 Prudential Drive | Suite 1410 | Jacksonville, FL 32207

telescopehealth.com

From: Paul Sapia
To: Polson, Tracye - Mayor"s Office; Erin Harris; Paul C. Stasi
Cc: Sherman, Lynn - Mayor"s Office
Subject: RE: Healthlink JAX Collateral
Date: Friday, January 3, 2025 1:02:04 PM
Attachments: image001.png
image002.png
image003.png
image004.png
image005.png
image006.png
image007.png
image008.png
image009.png
image010.png

EXTERNAL EMAIL: This email originated from a non-COJ email address. Do not click any links or open any attachments unless you trust the sender and know the content is safe.

Thank you for the connection Tracye.

It is great to re-connect with you Paul, it has been a long time.
We would appreciate the opportunity to provide you with more information about the Healthlink JAX program and our efforts to connect the uninsured population in Jacksonville to the healthcare system, avoiding the emergency room as the first option. We collaborate closely with all JaxCare Connect safety net clinics to ensure individuals are referred to appropriate clinics for better management of their healthcare needs.
We believe there are significant opportunities for collaboration with City Rescue Mission to offer options for those you encounter through your outreach or in the shelters.
Please let us know a convenient time over the next few weeks for us to visit and gain a better understanding of your full spectrum of services and explore potential partnership opportunities.

Thank you and Happy New Year!

Paul Sapia, MHA
Chief Population Health Officer

904-373-5304 ext.7008
904-553-6091
psapia@telescopehealthcom

841 Prudential Drive | Suite 1410 | Jacksonville, FL 32207

telescopehealth.com

From: Polson, Tracye - Mayor's Office <TPolson@coj.net>
Sent: Friday, January 3, 2025 11:33 AM
To: Erin Harris <eharris@telescopehealth.com>; Paul Sapia <psapia@telescopehealth.com>; Paul C. Stasi <pstasi@crmjax.org>
Cc: Sherman, Lynn - Mayor's Office <LSherman@coj.net>
Subject: Re: Healthlink JAX Collatearl

Hi Paul,

I know you are out of the office until Monday but I wanted to e-introduce you to Paul Sapia and Erin Harris. I met with them yesterday to learn more about how the City's Healthlinks Jax program can be a resource for folks in shelter and that our JFRD PATH team is encountering on the streets. This is a critical healthcare resource and has already proven to reduce emergency room visits and costs.

Paul and Erin, I'll leave it to the two of you to take it from here.

Best,

Tracye

Tracye A. Polson, Ph.D., L.C.S.W.

Director of Strategic Partnerships

City of Jacksonville | Office of Mayor Donna Deegan

117 W. Duval Street, Suite 400

Jacksonville, FL 32202

Desk: 904-255-5030

Cell: 904-468-0232

Email: TPolson@COJ.net

www.Jacksonville.gov



PLEASE NOTE THAT UNDER FLORIDA'S PUBLIC RECORDS LAW, COMMUNICATIONS TO AND FROM CITY OF JACKSONVILLE OFFICIALS ARE SUBJECT TO PUBLIC DISCLOSURE.

From: Erin Harris <eharris@telescopehealth.com>
Sent: Thursday, January 2, 2025 3:28 PM
To: Polson, Tracye - Mayor's Office <TPolson@coj.net>; Paul Sapia <psapia@telescopehealth.com>
Cc: Sherman, Lynn - Mayor's Office <LSherman@coj.net>
Subject: Healthlink JAX Collatearl

EXTERNAL EMAIL: This email originated from a non-COJ email address. Do not click any links or open any attachments unless you trust the sender and know the content is safe.

Hi Tracye,

Wonderful catching up with you today about Healthlink JAX. Attached is the collateral we spoke about.

Appreciate the time you gave us and looking forward to connecting further.

Happy New Year,

Erin

Erin Harris
Chief Marketing Officer



904-373-5304 EXT 7022
eharris@telescopehealth.com

841 Prudential Drive | Suite 1410 | Jacksonville, FL 32207

telescopehealth.com

From: Paul Sapia
To: Polson, Tracye - Mayor"s Office; Erin Harris; Paul C. Stasi
Cc: Sherman, Lynn - Mayor"s Office
Subject: RE: Healthlink JAX Collateral
Date: Friday, January 3, 2025 1:02:04 PM
Attachments: image001.png
image002.png
image003.png
image004.png
image005.png
image006.png
image007.png
image008.png
image009.png
image010.png

EXTERNAL EMAIL: This email originated from a non-COJ email address. Do not click any links or open any attachments unless you trust the sender and know the content is safe.

Thank you for the connection Tracye.

It is great to re-connect with you Paul, it has been a long time.
We would appreciate the opportunity to provide you with more information about the Healthlink JAX program and our efforts to connect the uninsured population in Jacksonville to the healthcare system, avoiding the emergency room as the first option. We collaborate closely with all JaxCare Connect safety net clinics to ensure individuals are referred to appropriate clinics for better management of their healthcare needs.
We believe there are significant opportunities for collaboration with City Rescue Mission to offer options for those you encounter through your outreach or in the shelters.
Please let us know a convenient time over the next few weeks for us to visit and gain a better understanding of your full spectrum of services and explore potential partnership opportunities.

Thank you and Happy New Year!

Paul Sapia, MHA
Chief Population Health Officer

904-373-5304 ext.7008
904-553-6091
psapia@telescopehealthcom

841 Prudential Drive | Suite 1410 | Jacksonville, FL 32207

telescopehealth.com

From: Polson, Tracye - Mayor's Office <TPolson@coj.net>
Sent: Friday, January 3, 2025 11:33 AM
To: Erin Harris <eharris@telescopehealth.com>; Paul Sapia <psapia@telescopehealth.com>; Paul C. Stasi <pstasi@crmjax.org>
Cc: Sherman, Lynn - Mayor's Office <LSherman@coj.net>
Subject: Re: Healthlink JAX Collatearl

Hi Paul,

I know you are out of the office until Monday but I wanted to e-introduce you to Paul Sapia and Erin Harris. I met with them yesterday to learn more about how the City's Healthlinks Jax program can be a resource for folks in shelter and that our JFRD PATH team is encountering on the streets. This is a critical healthcare resource and has already proven to reduce emergency room visits and costs.

Paul and Erin, I'll leave it to the two of you to take it from here.

Best,

Tracye

Tracye A. Polson, Ph.D., L.C.S.W.

Director of Strategic Partnerships

City of Jacksonville | Office of Mayor Donna Deegan

117 W. Duval Street, Suite 400

Jacksonville, FL 32202

Desk: 904-255-5030

Cell: 904-468-0232

Email: TPolson@COJ.net

www.Jacksonville.gov



PLEASE NOTE THAT UNDER FLORIDA'S PUBLIC RECORDS LAW, COMMUNICATIONS TO AND FROM CITY OF JACKSONVILLE OFFICIALS ARE SUBJECT TO PUBLIC DISCLOSURE.

From: Erin Harris <eharris@telescopehealth.com>
Sent: Thursday, January 2, 2025 3:28 PM
To: Polson, Tracye - Mayor's Office <TPolson@coj.net>; Paul Sapia <psapia@telescopehealth.com>
Cc: Sherman, Lynn - Mayor's Office <LSherman@coj.net>
Subject: Healthlink JAX Collatearl

EXTERNAL EMAIL: This email originated from a non-COJ email address. Do not click any links or open any attachments unless you trust the sender and know the content is safe.

Hi Tracye,

Wonderful catching up with you today about Healthlink JAX. Attached is the collateral we spoke about.

Appreciate the time you gave us and looking forward to connecting further.

Happy New Year,

Erin

Erin Harris
Chief Marketing Officer



904-373-5304 EXT 7022
eharris@telescopehealth.com

841 Prudential Drive | Suite 1410 | Jacksonville, FL 32207

telescopehealth.com

From: Paul Sapia
To: Polson, Tracye - Mayor"s Office; Erin Harris; Gary Judd
Cc: Sherman, Lynn - Mayor"s Office
Subject: RE: Healthlink JAX Collateral
Date: Friday, January 3, 2025 12:59:41 PM
Attachments: image001.png
image002.png
image003.png
image004.png
image005.png
image006.png
image007.png
image008.png
image009.png
image010.png

EXTERNAL EMAIL: This email originated from a non-COJ email address. Do not click any links or open any attachments unless you trust the sender and know the content is safe.

Thank you so much for the introduction Tracye.

It is a pleasure to "meet" you Gary. We would appreciate the opportunity to provide you with more information about the Healthlink JAX program and our efforts to connect the uninsured population in Jacksonville to the healthcare system, avoiding the emergency room as the first option. We collaborate closely with all JaxCare Connect safety net clinics to ensure individuals are referred to appropriate clinics for better management of their healthcare needs.
We believe there are significant opportunities for collaboration with Trinity Rescue Mission to offer options for those you encounter through your outreach or in the shelters.
Please let us know a convenient time over the next few weeks for us to visit and gain a better understanding of your full spectrum of services and explore potential partnership opportunities.

Thank you and Happy New Year!

Paul Sapia, MHA
Chief Population Health Officer

904-373-5304 ext.7008
904-553-6091
psapia@telescopehealthcom

841 Prudential Drive | Suite 1410 | Jacksonville, FL 32207

telescopehealth.com

From: Polson, Tracye - Mayor's Office <TPolson@coj.net>
Sent: Friday, January 3, 2025 11:31 AM
To: Erin Harris <eharris@telescopehealth.com>; Paul Sapia <psapia@telescopehealth.com>; Gary Judd <GJudd@tbc.org>
Cc: Sherman, Lynn - Mayor's Office <LSherman@coj.net>
Subject: Re: Healthlink JAX Collatearl

Hi Gary,

Allow me to e-introduce you to Paul Sapia and Erin Harris. I met with them yesterday about how the City's Healthlinks Jax program can be a resource for folks in shelter and those who our JFRD PATH team are encountering. There is material attached to this email, too.

Paul and Erin, I'll leave it to the two of you to take it from here and share more with Gary how this program can be a benefit to those we are working with in Jacksonville who are currently unhoused/unsheltered.

Best,

Tracye

Tracye A. Polson, Ph.D., L.C.S.W.

Director of Strategic Partnerships

City of Jacksonville | Office of Mayor Donna Deegan

117 W. Duval Street, Suite 400

Jacksonville, FL 32202

Desk: 904-255-5030

Cell: 904-468-0232

Email: TPolson@COJ.net

www.Jacksonville.gov



PLEASE NOTE THAT UNDER FLORIDA'S PUBLIC RECORDS LAW, COMMUNICATIONS TO AND FROM CITY OF JACKSONVILLE OFFICIALS ARE SUBJECT TO PUBLIC DISCLOSURE.

From: Erin Harris <eharris@telescopehealth.com>
Sent: Thursday, January 2, 2025 3:28 PM
To: Polson, Tracye - Mayor's Office <TPolson@coj.net>; Paul Sapia <psapia@telescopehealth.com>
Cc: Sherman, Lynn - Mayor's Office <LSherman@coj.net>
Subject: Healthlink JAX Collatearl

EXTERNAL EMAIL: This email originated from a non-COJ email address. Do not click any links or open any attachments unless you trust the sender and know the content is safe.

Hi Tracye,

Wonderful catching up with you today about Healthlink JAX. Attached is the collateral we spoke about.

Appreciate the time you gave us and looking forward to connecting further.

Happy New Year,

Erin

Erin Harris
Chief Marketing Officer



904-373-5304 EXT 7022
eharris@telescopehealth.com

841 Prudential Drive | Suite 1410 | Jacksonville, FL 32207

telescopehealth.com

From: Paul Sapia
To: Polson, Tracye - Mayor"s Office; Erin Harris; Gary Judd
Cc: Sherman, Lynn - Mayor"s Office
Subject: RE: Healthlink JAX Collateral
Date: Friday, January 3, 2025 12:59:41 PM
Attachments: image001.png
image002.png
image003.png
image004.png
image005.png
image006.png
image007.png
image008.png
image009.png
image010.png

EXTERNAL EMAIL: This email originated from a non-COJ email address. Do not click any links or open any attachments unless you trust the sender and know the content is safe.

Thank you so much for the introduction Tracye.

It is a pleasure to "meet" you Gary. We would appreciate the opportunity to provide you with more information about the Healthlink JAX program and our efforts to connect the uninsured population in Jacksonville to the healthcare system, avoiding the emergency room as the first option. We collaborate closely with all JaxCare Connect safety net clinics to ensure individuals are referred to appropriate clinics for better management of their healthcare needs.
We believe there are significant opportunities for collaboration with Trinity Rescue Mission to offer options for those you encounter through your outreach or in the shelters.
Please let us know a convenient time over the next few weeks for us to visit and gain a better understanding of your full spectrum of services and explore potential partnership opportunities.

Thank you and Happy New Year!

Paul Sapia, MHA
Chief Population Health Officer

904-373-5304 ext.7008
904-553-6091
psapia@telescopehealthcom

841 Prudential Drive | Suite 1410 | Jacksonville, FL 32207

telescopehealth.com

From: Polson, Tracye - Mayor's Office <TPolson@coj.net>
Sent: Friday, January 3, 2025 11:31 AM
To: Erin Harris <eharris@telescopehealth.com>; Paul Sapia <psapia@telescopehealth.com>; Gary Judd <GJudd@tbc.org>
Cc: Sherman, Lynn - Mayor's Office <LSherman@coj.net>
Subject: Re: Healthlink JAX Collatearl

Hi Gary,

Allow me to e-introduce you to Paul Sapia and Erin Harris. I met with them yesterday about how the City's Healthlinks Jax program can be a resource for folks in shelter and those who our JFRD PATH team are encountering. There is material attached to this email, too.

Paul and Erin, I'll leave it to the two of you to take it from here and share more with Gary how this program can be a benefit to those we are working with in Jacksonville who are currently unhoused/unsheltered.

Best,

Tracye

Tracye A. Polson, Ph.D., L.C.S.W.

Director of Strategic Partnerships

City of Jacksonville | Office of Mayor Donna Deegan

117 W. Duval Street, Suite 400

Jacksonville, FL 32202

Desk: 904-255-5030

Cell: 904-468-0232

Email: TPolson@COJ.net

www.Jacksonville.gov



PLEASE NOTE THAT UNDER FLORIDA'S PUBLIC RECORDS LAW, COMMUNICATIONS TO AND FROM CITY OF JACKSONVILLE OFFICIALS ARE SUBJECT TO PUBLIC DISCLOSURE.

From: Erin Harris <eharris@telescopehealth.com>
Sent: Thursday, January 2, 2025 3:28 PM
To: Polson, Tracye - Mayor's Office <TPolson@coj.net>; Paul Sapia <psapia@telescopehealth.com>
Cc: Sherman, Lynn - Mayor's Office <LSherman@coj.net>
Subject: Healthlink JAX Collatearl

EXTERNAL EMAIL: This email originated from a non-COJ email address. Do not click any links or open any attachments unless you trust the sender and know the content is safe.

Hi Tracye,

Wonderful catching up with you today about Healthlink JAX. Attached is the collateral we spoke about.

Appreciate the time you gave us and looking forward to connecting further.

Happy New Year,

Erin

Erin Harris
Chief Marketing Officer



904-373-5304 EXT 7022
eharris@telescopehealth.com

841 Prudential Drive | Suite 1410 | Jacksonville, FL 32207

telescopehealth.com

From: Paul Sapia
To: Polson, Tracye - Mayor"s Office; Erin Harris; Parramore, Jennifer - FRRS; Sherman, Lynn - Mayor"s Office
Subject: RE: Healthlink JAX Collateral
Date: Friday, January 3, 2025 12:39:08 PM
Attachments: image001.png
image002.png
image003.png
image004.png
image005.png
image006.png
image007.png
image008.png
image009.png
image010.png

EXTERNAL EMAIL: This email originated from a non-COJ email address. Do not click any links or open any attachments unless you trust the sender and know the content is safe.

Thank you so much for the introduction Tracye.
It is a pleasure to meet you. We would like to discuss Healthlink JAX and our collaboration with JaxCare Connect and other organizations to enhance healthcare access for the uninsured in our community. We believe there is a significant opportunity to support the PATH team in assisting individuals in need.
Regarding your question, Tracye, I am currently unsure of the answer but will investigate further to provide assistance.

@Lynn Sherman, are you aware of any programs that might be beneficial?

Jen, please let us know if you have time either next week or the later in January to meet.

Thank you and we look forward to meeting you in person.

Paul Sapia, MHA
Chief Population Health Officer

904-373-5304 ext.7008
904-553-6091
psapia@telescopehealthcom

841 Prudential Drive | Suite 1410 | Jacksonville, FL 32207

telescopehealth.com

From: Polson, Tracye - Mayor's Office <TPolson@coj.net>
Sent: Friday, January 3, 2025 11:27 AM
To: Erin Harris <eharris@telescopehealth.com>; Paul Sapia <psapia@telescopehealth.com>; Parramore, Jennifer - FRRS <Helsabec@coj.net>
Cc: Sherman, Lynn - Mayor's Office <LSherman@coj.net>
Subject: Re: Healthlink JAX Collatearl

Hey Jen,

Great to see you this morning. I'm so in awe of the outreach and impact you and your team are having in our city!

I mentioned to you the call I had yesterday with Erin and Paul about Healthlinks Jax. Allow me to e-introduce you to them and also my colleague - Lynn Sherman.

Paul and Erin, quick question - what resources are available for older people who are in wheelchairs currently unsheltered/unhoused? The folks the JFRD PATH team are encountering are mostly older and not as ambulatory (and a couple are incontinent).

Thank you so much for your collaboration and partnership!

Tracye

Tracye A. Polson, Ph.D., L.C.S.W.

Director of Strategic Partnerships

City of Jacksonville | Office of Mayor Donna Deegan

117 W. Duval Street, Suite 400

Jacksonville, FL 32202

Desk: 904-255-5030

Cell: 904-468-0232

Email: TPolson@COJ.net

www.Jacksonville.gov



PLEASE NOTE THAT UNDER FLORIDA'S PUBLIC RECORDS LAW, COMMUNICATIONS TO AND FROM CITY OF JACKSONVILLE OFFICIALS ARE SUBJECT TO PUBLIC DISCLOSURE.

From: Erin Harris <eharris@telescopehealth.com>
Sent: Thursday, January 2, 2025 3:28 PM
To: Polson, Tracye - Mayor's Office <TPolson@coj.net>; Paul Sapia <psapia@telescopehealth.com>
Cc: Sherman, Lynn - Mayor's Office <LSherman@coj.net>
Subject: Healthlink JAX Collatearl

EXTERNAL EMAIL: This email originated from a non-COJ email address. Do not click any links or open any attachments unless you trust the sender and know the content is safe.

Hi Tracye,

Wonderful catching up with you today about Healthlink JAX. Attached is the collateral we spoke about.

Appreciate the time you gave us and looking forward to connecting further.

Happy New Year,

Erin

Erin Harris
Chief Marketing Officer



904-373-5304 EXT 7022
eharris@telescopehealth.com

841 Prudential Drive | Suite 1410 | Jacksonville, FL 32207

telescopehealth.com

From: Paul Sapia
To: Polson, Tracye - Mayor"s Office; Erin Harris; Parramore, Jennifer - FRRS; Sherman, Lynn - Mayor"s Office
Subject: RE: Healthlink JAX Collateral
Date: Friday, January 3, 2025 12:39:08 PM
Attachments: image001.png
image002.png
image003.png
image004.png
image005.png
image006.png
image007.png
image008.png
image009.png
image010.png

EXTERNAL EMAIL: This email originated from a non-COJ email address. Do not click any links or open any attachments unless you trust the sender and know the content is safe.

Thank you so much for the introduction Tracye.
It is a pleasure to meet you. We would like to discuss Healthlink JAX and our collaboration with JaxCare Connect and other organizations to enhance healthcare access for the uninsured in our community. We believe there is a significant opportunity to support the PATH team in assisting individuals in need.
Regarding your question, Tracye, I am currently unsure of the answer but will investigate further to provide assistance.

@Lynn Sherman, are you aware of any programs that might be beneficial?

Jen, please let us know if you have time either next week or the later in January to meet.

Thank you and we look forward to meeting you in person.

Paul Sapia, MHA
Chief Population Health Officer

904-373-5304 ext.7008
904-553-6091
psapia@telescopehealthcom

841 Prudential Drive | Suite 1410 | Jacksonville, FL 32207

telescopehealth.com

From: Polson, Tracye - Mayor's Office <TPolson@coj.net>
Sent: Friday, January 3, 2025 11:27 AM
To: Erin Harris <eharris@telescopehealth.com>; Paul Sapia <psapia@telescopehealth.com>; Parramore, Jennifer - FRRS <Helsabec@coj.net>
Cc: Sherman, Lynn - Mayor's Office <LSherman@coj.net>
Subject: Re: Healthlink JAX Collatearl

Hey Jen,

Great to see you this morning. I'm so in awe of the outreach and impact you and your team are having in our city!

I mentioned to you the call I had yesterday with Erin and Paul about Healthlinks Jax. Allow me to e-introduce you to them and also my colleague - Lynn Sherman.

Paul and Erin, quick question - what resources are available for older people who are in wheelchairs currently unsheltered/unhoused? The folks the JFRD PATH team are encountering are mostly older and not as ambulatory (and a couple are incontinent).

Thank you so much for your collaboration and partnership!

Tracye

Tracye A. Polson, Ph.D., L.C.S.W.

Director of Strategic Partnerships

City of Jacksonville | Office of Mayor Donna Deegan

117 W. Duval Street, Suite 400

Jacksonville, FL 32202

Desk: 904-255-5030

Cell: 904-468-0232

Email: TPolson@COJ.net

www.Jacksonville.gov



PLEASE NOTE THAT UNDER FLORIDA'S PUBLIC RECORDS LAW, COMMUNICATIONS TO AND FROM CITY OF JACKSONVILLE OFFICIALS ARE SUBJECT TO PUBLIC DISCLOSURE.

From: Erin Harris <eharris@telescopehealth.com>
Sent: Thursday, January 2, 2025 3:28 PM
To: Polson, Tracye - Mayor's Office <TPolson@coj.net>; Paul Sapia <psapia@telescopehealth.com>
Cc: Sherman, Lynn - Mayor's Office <LSherman@coj.net>
Subject: Healthlink JAX Collatearl

EXTERNAL EMAIL: This email originated from a non-COJ email address. Do not click any links or open any attachments unless you trust the sender and know the content is safe.

Hi Tracye,

Wonderful catching up with you today about Healthlink JAX. Attached is the collateral we spoke about.

Appreciate the time you gave us and looking forward to connecting further.

Happy New Year,

Erin

Erin Harris
Chief Marketing Officer

904-373-5304 EXT 7022
eharris@telescopehealth.com

841 Prudential Drive | Suite 1410 | Jacksonville, FL 32207

telescopehealth.com

From: Paul Sapia
To: Polson, Tracye - Mayor"s Office; Erin Harris; Parramore, Jennifer - FRRS; Sherman, Lynn - Mayor"s Office
Subject: RE: Healthlink JAX Collateral
Date: Friday, January 3, 2025 12:39:08 PM
Attachments: image001.png
image002.png
image003.png
image004.png
image005.png
image006.png
image007.png
image008.png
image009.png
image010.png

EXTERNAL EMAIL: This email originated from a non-COJ email address. Do not click any links or open any attachments unless you trust the sender and know the content is safe.

Thank you so much for the introduction Tracye.
It is a pleasure to meet you. We would like to discuss Healthlink JAX and our collaboration with JaxCare Connect and other organizations to enhance healthcare access for the uninsured in our community. We believe there is a significant opportunity to support the PATH team in assisting individuals in need.
Regarding your question, Tracye, I am currently unsure of the answer but will investigate further to provide assistance.

@Lynn Sherman, are you aware of any programs that might be beneficial?

Jen, please let us know if you have time either next week or the later in January to meet.

Thank you and we look forward to meeting you in person.

Paul Sapia, MHA
Chief Population Health Officer

904-373-5304 ext.7008
904-553-6091
psapia@telescopehealthcom

841 Prudential Drive | Suite 1410 | Jacksonville, FL 32207

telescopehealth.com

From: Polson, Tracye - Mayor's Office <TPolson@coj.net>
Sent: Friday, January 3, 2025 11:27 AM
To: Erin Harris <eharris@telescopehealth.com>; Paul Sapia <psapia@telescopehealth.com>; Parramore, Jennifer - FRRS <Helsabec@coj.net>
Cc: Sherman, Lynn - Mayor's Office <LSherman@coj.net>
Subject: Re: Healthlink JAX Collatearl

Hey Jen,

Great to see you this morning. I'm so in awe of the outreach and impact you and your team are having in our city!

I mentioned to you the call I had yesterday with Erin and Paul about Healthlinks Jax. Allow me to e-introduce you to them and also my colleague - Lynn Sherman.

Paul and Erin, quick question - what resources are available for older people who are in wheelchairs currently unsheltered/unhoused? The folks the JFRD PATH team are encountering are mostly older and not as ambulatory (and a couple are incontinent).

Thank you so much for your collaboration and partnership!

Tracye

Tracye A. Polson, Ph.D., L.C.S.W.

Director of Strategic Partnerships

City of Jacksonville | Office of Mayor Donna Deegan

117 W. Duval Street, Suite 400

Jacksonville, FL 32202

Desk: 904-255-5030

Cell: 904-468-0232

Email: TPolson@COJ.net

www.Jacksonville.gov



PLEASE NOTE THAT UNDER FLORIDA'S PUBLIC RECORDS LAW, COMMUNICATIONS TO AND FROM CITY OF JACKSONVILLE OFFICIALS ARE SUBJECT TO PUBLIC DISCLOSURE.

From: Erin Harris <eharris@telescopehealth.com>
Sent: Thursday, January 2, 2025 3:28 PM
To: Polson, Tracye - Mayor's Office <TPolson@coj.net>; Paul Sapia <psapia@telescopehealth.com>
Cc: Sherman, Lynn - Mayor's Office <LSherman@coj.net>
Subject: Healthlink JAX Collatearl

EXTERNAL EMAIL: This email originated from a non-COJ email address. Do not click any links or open any attachments unless you trust the sender and know the content is safe.

Hi Tracye,

Wonderful catching up with you today about Healthlink JAX. Attached is the collateral we spoke about.

Appreciate the time you gave us and looking forward to connecting further.

Happy New Year,

Erin

Erin Harris
Chief Marketing Officer



904-373-5304 EXT 7022
eharris@telescopehealth.com

841 Prudential Drive | Suite 1410 | Jacksonville, FL 32207

telescopehealth.com

From: Paul Sapia
To: Polson, Tracye - Mayor"s Office; Erin Harris
Cc: Sherman, Lynn - Mayor"s Office
Subject: RE: Healthlink JAX Collateral
Date: Friday, January 3, 2025 9:48:29 AM
Attachments: image001.png
image002.png
image003.png
image004.png
image005.png
image006.png
image007.png
image008.png
image009.png
image010.png

EXTERNAL EMAIL: This email originated from a non-COJ email address. Do not click any links or open any attachments unless you trust the sender and know the content is safe.

It was such a pleasure reconnecting with you Tracye.
We look forward to continuing to connect with others in the community to better bring all of these resources together.

Have a great weekend.

Paul Sapia, MHA
Chief Population Health Officer

904-373-5304 ext.7008
904-553-6091
psapia@telescopehealthcom

841 Prudential Drive | Suite 1410 | Jacksonville, FL 32207

telescopehealth.com

From: Polson, Tracye - Mayor's Office <TPolson@coj.net>
Sent: Thursday, January 2, 2025 3:32 PM
To: Erin Harris <eharris@telescopehealth.com>; Paul Sapia <psapia@telescopehealth.com>
Cc: Sherman, Lynn - Mayor's Office <LSherman@coj.net>
Subject: Re: Healthlink JAX Collatearl

Thank you, Erin! Great call with you two, look forward to connecting you with the groups we discussed.

Tracye

Tracye A. Polson, Ph.D., L.C.S.W.

Director of Strategic Partnerships

City of Jacksonville | Office of Mayor Donna Deegan

117 W. Duval Street, Suite 400

Jacksonville, FL 32202

Desk: 904-255-5030

Cell: 904-468-0232

Email: TPolson@COJ.net

www.Jacksonville.gov



PLEASE NOTE THAT UNDER FLORIDA'S PUBLIC RECORDS LAW, COMMUNICATIONS TO AND FROM CITY OF JACKSONVILLE OFFICIALS ARE SUBJECT TO PUBLIC DISCLOSURE.

From: Erin Harris <eharris@telescopehealth.com>
Sent: Thursday, January 2, 2025 3:28 PM
To: Polson, Tracye - Mayor's Office <TPolson@coj.net>; Paul Sapia <psapia@telescopehealth.com>
Cc: Sherman, Lynn - Mayor's Office <LSherman@coj.net>

Subject: Healthlink JAX Collatearl

EXTERNAL EMAIL: This email originated from a non-COJ email address. Do not click any links or open any attachments unless you trust the sender and know the content is safe.

Hi Tracye,

Wonderful catching up with you today about Healthlink JAX. Attached is the collateral we spoke about.

Appreciate the time you gave us and looking forward to connecting further.

Happy New Year,

Erin

Erin Harris
Chief Marketing Officer

904-373-5304 EXT 7022
eharris@telescopehealth.com

841 Prudential Drive | Suite 1410 | Jacksonville, FL 32207

telescopehealth.com

From: Paul Sapia
To: Polson, Tracye - Mayor"s Office; Erin Harris
Cc: Sherman, Lynn - Mayor"s Office
Subject: RE: Healthlink JAX Collateral
Date: Friday, January 3, 2025 9:48:28 AM
Attachments: image001.png
image002.png
image003.png
image004.png
image005.png
image006.png
image007.png
image008.png
image009.png
image010.png

EXTERNAL EMAIL: This email originated from a non-COJ email address. Do not click any links or open any attachments unless you trust the sender and know the content is safe.

It was such a pleasure reconnecting with you Tracye.
We look forward to continuing to connect with others in the community to better bring all of these resources together.

Have a great weekend.

Paul Sapia, MHA
Chief Population Health Officer

904-373-5304 ext.7008
904-553-6091
psapia@telescopehealthcom

841 Prudential Drive | Suite 1410 | Jacksonville, FL 32207

telescopehealth.com

From: Polson, Tracye - Mayor's Office <TPolson@coj.net>
Sent: Thursday, January 2, 2025 3:32 PM
To: Erin Harris <eharris@telescopehealth.com>; Paul Sapia <psapia@telescopehealth.com>
Cc: Sherman, Lynn - Mayor's Office <LSherman@coj.net>
Subject: Re: Healthlink JAX Collatearl

Thank you, Erin! Great call with you two, look forward to connecting you with the groups we discussed.

Tracye

Tracye A. Polson, Ph.D., L.C.S.W.

Director of Strategic Partnerships

City of Jacksonville | Office of Mayor Donna Deegan

117 W. Duval Street, Suite 400

Jacksonville, FL 32202

Desk: 904-255-5030

Cell: 904-468-0232

Email: TPolson@COJ.net

www.Jacksonville.gov



PLEASE NOTE THAT UNDER FLORIDA'S PUBLIC RECORDS LAW, COMMUNICATIONS TO AND FROM CITY OF JACKSONVILLE OFFICIALS ARE SUBJECT TO PUBLIC DISCLOSURE.

From: Erin Harris <eharris@telescopehealth.com>
Sent: Thursday, January 2, 2025 3:28 PM
To: Polson, Tracye - Mayor's Office <TPolson@coj.net>; Paul Sapia <psapia@telescopehealth.com>
Cc: Sherman, Lynn - Mayor's Office <LSherman@coj.net>

Subject: Healthlink JAX Collatearl

EXTERNAL EMAIL: This email originated from a non-COJ email address. Do not click any links or open any attachments unless you trust the sender and know the content is safe.

Hi Tracye,

Wonderful catching up with you today about Healthlink JAX. Attached is the collateral we spoke about.

Appreciate the time you gave us and looking forward to connecting further.

Happy New Year,

Erin

Erin Harris
Chief Marketing Officer

904-373-5304 EXT 7022
eharris@telescopehealth.com

841 Prudential Drive | Suite 1410 | Jacksonville, FL 32207

telescopehealth.com

From: Paul Sapia
To: Ferraro, Albert - PWGM
Subject: RE: Healthlink JAX Collateral
Date: Wednesday, January 29, 2025 1:43:29 PM
Attachments: image001.png
image002.png
image003.png
image004.png
image005.png
image006.png
image007.png
image008.png
image009.png
image010.png

EXTERNAL EMAIL: This email originated from a non-COJ email address. Do not click any links or open any attachments unless you trust the sender and know the content is safe.

Good afternoon Councilman Ferraro
I apologize for the delayed response, it looks like I forgot to send the email and it was stuck in my drafts.
I would be glad to find some time that works with you next week to connect. I am available from 12:00-2:00 on Monday the 3rd or 11:30-1:00 on Wednesday the 5th or between 8:30-10:30 on Friday the 7th.
Thank you for your time and I look forward to connecting with you.

Paul Sapia, MHA
Chief Population Health Officer

904-373-5304 ext.7008
904-553-6091
psapia@telescopehealthcom

841 Prudential Drive | Suite 1410 | Jacksonville, FL 32207

telescopehealth.com

From: Ferraro, Albert - PWGM <AlbertF@coj.net>
Sent: Monday, January 6, 2025 6:29 AM
To: Paul Sapia <psapia@telescopehealth.com>
Subject: RE: Healthlink JAX Collateral

Good morning, Paul, and happy Monday. I look forward to meeting you and hearing about your program. I'm available pretty much all day on the 15th or 16th of January. If that doesn't work, please let me know another day. I look forward to meeting with you and

hearing about your Ideas.

From: Paul Sapia <psapia@telescopehealth.com>
Sent: Friday, January 3, 2025 4:58 PM
To: Ferraro, Albert - PWGM <AlbertF@coj.net>; Polson, Tracye - Mayor's Office <TPolson@coj.net>; Erin Harris <eharris@telescopehealth.com>
Cc: Sherman, Lynn - Mayor's Office <LSherman@coj.net>
Subject: RE: Healthlink JAX Collateral

EXTERNAL EMAIL: This email originated from a non-COJ email address. Do not click any links or open any attachments unless you trust the sender and know the content is safe.

Thank you Tracye

It is a pleasure to "meet" you Councilman Ferraro.
We would appreciate the opportunity to provide you with more information about the Healthlink JAX program and our efforts to connect the uninsured population in Jacksonville to the healthcare system, avoiding the emergency room as the first option. We collaborate closely with all JaxCare Connect safety net clinics to ensure individuals are referred to appropriate clinics for better management of their healthcare needs.
We believe there are significant opportunities for collaboration with the city housing efforts to offer options for those you encounter through your programs. It only makes sense to bring together the city led initiatives to address some of these quality of life issues.
Please let us know a convenient time over the next few weeks for us to visit and gain a better understanding of your full spectrum of services and explore potential partnership opportunities.

Thank you and Happy New Year!

Paul Sapia, MHA
Chief Population Health Officer

904-373-5304 ext.7008
904-553-6091
psapia@telescopehealthcom

841 Prudential Drive | Suite 1410 | Jacksonville, FL 32207

telescopehealth.com

From: Ferraro, Albert - PWGM <AlbertF@coj.net>
Sent: Friday, January 3, 2025 4:17 PM
To: Polson, Tracye - Mayor's Office <TPolson@coj.net>; Erin Harris <eharris@telescopehealth.com>; Paul Sapia <psapia@telescopehealth.com>
Cc: Sherman, Lynn - Mayor's Office <LSherman@coj.net>
Subject: RE: Healthlink JAX Collatearl

Thank you, Dr. Polson, I look forward to meeting up with both of you.

From: Polson, Tracye - Mayor's Office <TPolson@coj.net>
Sent: Friday, January 3, 2025 2:55 PM
To: Erin Harris <eharris@telescopehealth.com>; Paul Sapia <psapia@telescopehealth.com>; Ferraro, Albert - PWGM <AlbertF@coj.net>
Cc: Sherman, Lynn - Mayor's Office <LSherman@coj.net>
Subject: Re: Healthlink JAX Collatearl

Hi Al,

Please allow me to e-introduce you to Paul Sapia and Erin Harris. I met with them yesterday about the City's Healthlinks Jax program (see attached materials). This program has already saved the city over $1 million and counting by reducing the number of people going to our local emergency rooms for nonemergent healthcare needs.

Paul and Erin, I'll leave it to the two of you to describe more about this impactful program.

Tracye

Tracye A. Polson, Ph.D., L.C.S.W.

Director of Strategic Partnerships

City of Jacksonville | Office of Mayor Donna Deegan

117 W. Duval Street, Suite 400

Jacksonville, FL 32202

Desk: 904-255-5030

Cell: 904-468-0232

Email: TPolson@COJ.net

www.Jacksonville.gov



PLEASE NOTE THAT UNDER FLORIDA'S PUBLIC RECORDS LAW, COMMUNICATIONS TO AND FROM CITY OF JACKSONVILLE OFFICIALS ARE SUBJECT TO PUBLIC DISCLOSURE.

From: Erin Harris <eharris@telescopehealth.com>
Sent: Thursday, January 2, 2025 3:28 PM
To: Polson, Tracye - Mayor's Office <TPolson@coj.net>; Paul Sapia <psapia@telescopehealth.com>
Cc: Sherman, Lynn - Mayor's Office <LSherman@coj.net>
Subject: Healthlink JAX Collatearl

EXTERNAL EMAIL: This email originated from a non-COJ email address. Do not click any links or open any attachments unless you trust the sender and know the content is safe.

Hi Tracye,

Wonderful catching up with you today about Healthlink JAX. Attached is the collateral we spoke about.

Appreciate the time you gave us and looking forward to connecting further.

Happy New Year,

Erin



Erin Harris
Chief Marketing Officer

904-373-5304 EXT 7022
eharris@telescopehealth.com

841 Prudential Drive | Suite 1410 | Jacksonville, FL 32207

telescopehealth.com

From: Polson, Tracye - Mayor"s Office
To: Minerva Torres Collazo; Paul Sapia; Erin Harris
Cc: Sherman, Lynn - Mayor"s Office
Subject: Re: Healthlink JAX Collateral
Date: Wednesday, January 8, 2025 1:50:49 PM
Attachments: image001.png
image002.png
image003.png
image004.png
image005.png
image006.png
image007.png
image008.png
image009.png
image010.png
image011.png
Outlook-yqdxlb1w.png
Outlook-nsefx04r.png
Outlook-lkriiti5.png
Outlook-qkjlkhin.png

I'm so excited to see this happening! I'm not able to make it but please let us know if we can do anything further.

Tracye

Tracye A. Polson, Ph.D., L.C.S.W.
Director of Strategic Partnerships
City of Jacksonville | Office of Mayor Donna Deegan
117 W. Duval Street, Suite 400
Jacksonville, FL 32202
Desk: 904-255-5030
Cell: 904-468-0232
Email: TPolson@COJ.net
www.Jacksonville.gov



PLEASE NOTE THAT UNDER FLORIDA'S PUBLIC RECORDS LAW, COMMUNICATIONS TO AND FROM CITY OF JACKSONVILLE OFFICIALS ARE SUBJECT TO PUBLIC DISCLOSURE.

From: Minerva Torres Collazo <Minerva.TorresCollazo@uss.salvationarmy.org>
Sent: Wednesday, January 8, 2025 1:47 PM
To: Paul Sapia <psapia@telescopehealth.com>; Erin Harris <eharris@telescopehealth.com>
Cc: Sherman, Lynn - Mayor's Office <LSherman@coj.net>; Polson, Tracye - Mayor's Office <TPolson@coj.net>
Subject: Re: Healthlink JAX Collateral

EXTERNAL EMAIL: This email originated from a non-COJ email address. Do not click any links or open any attachments unless you trust the sender and know the content is safe.

Perfect, let's meet over at the Towers Center of Hope **900 West Adams St**.

MINERVA TORRES COLLAZO
Director of Social Services

Florida Division
Northeast Florida Area Command

P: +1 (904)301-4785
328 N Ocean St, Jacksonville, FL 32202
Message me on Teams

From: Paul Sapia <psapia@telescopehealth.com>
Sent: Wednesday, January 8, 2025 11:58 AM
To: Minerva Torres Collazo <Minerva.TorresCollazo@uss.salvationarmy.org>; Erin Harris <eharris@telescopehealth.com>
Cc: Sherman, Lynn - Mayor's Office <LSherman@coj.net>; Polson, Tracye - Mayor's Office <TPolson@coj.net>
Subject: RE: Healthlink JAX Collateral

Yes.
I can do Friday at 11:00. I will send the invite to this group to see who else can join. Is the address in your signature line the place you would like to meet?

I look forward to connecting.

Paul Sapia, MHA
Chief Population Health Officer

904-373-5304 ext.7008

904-553-6091
psapia@telescopehealthcom

841 Prudential Drive | Suite 1410 | Jacksonville, FL 32207

telescopehealth.com

From: Minerva Torres Collazo <Minerva.TorresCollazo@uss.salvationarmy.org>
Sent: Wednesday, January 8, 2025 9:11 AM
To: Paul Sapia <psapia@telescopehealth.com>; Erin Harris <eharris@telescopehealth.com>
Cc: Sherman, Lynn - Mayor's Office <LSherman@coj.net>; Polson, Tracye - Mayor's Office <TPolson@coj.net>
Subject: Re: Healthlink JAX Collateral

Friday at 11:00am is the best time for me.

MINERVA TORRES COLLAZO
Director of Social Services
Florida Division
Northeast Florida Area Command

P: +1 (904)301-4785
328 N Ocean St, Jacksonville, FL 32202
Message me on Teams

From: Paul Sapia <psapia@telescopehealth.com>
Sent: Tuesday, January 7, 2025 2:45 PM
To: Minerva Torres Collazo <Minerva.TorresCollazo@uss.salvationarmy.org>; Erin Harris <eharris@telescopehealth.com>
Cc: Sherman, Lynn - Mayor's Office <LSherman@coj.net>; Polson, Tracye - Mayor's Office <TPolson@coj.net>
Subject: RE: Healthlink JAX Collateral

I have limited time this week.
Are you available at noon tomorrow or Friday morning between 11-12?

Thank you.

Paul Sapia, MHA
Chief Population Health Officer

904-373-5304 ext.7008
904-553-6091
psapia@telescopehealthcom

841 Prudential Drive | Suite 1410 | Jacksonville, FL 32207

telescopehealth.com

From: Minerva Torres Collazo <Minerva.TorresCollazo@uss.salvationarmy.org>
Sent: Tuesday, January 7, 2025 9:45 AM
To: Paul Sapia <psapia@telescopehealth.com>; Erin Harris <eharris@telescopehealth.com>
Cc: Sherman, Lynn - Mayor's Office <LSherman@coj.net>; Polson, Tracye - Mayor's Office <TPolson@coj.net>
Subject: Re: Healthlink JAX Collateral

Good morning, Paul!

Can we meet in person in my office this week?

MINERVA TORRES COLLAZO
Director of Social Services
Florida Division
Northeast Florida Area Command
P: +1 (904)301-4785
328 N Ocean St, Jacksonville, FL 32202
Message me on Teams

From: Paul Sapia <psapia@telescopehealth.com>
Sent: Friday, January 3, 2025 1:03 PM
To: Polson, Tracye - Mayor's Office <TPolson@coj.net>; Erin Harris <eharris@telescopehealth.com>; Minerva Torres Collazo <Minerva.TorresCollazo@uss.salvationarmy.org>
Cc: Sherman, Lynn - Mayor's Office <LSherman@coj.net>
Subject: RE: Healthlink JAX Collateral

Thank you so much for the introduction Tracye.

It is a pleasure to "meet" you Dr. Torres.
We would appreciate the opportunity to provide you with more information about the Healthlink JAX program and our efforts to connect the uninsured population in Jacksonville to the healthcare system, avoiding the emergency room as the first option. We collaborate closely with all JaxCare Connect safety net clinics to ensure individuals are referred to appropriate clinics for better management of their healthcare needs.
We believe there are significant opportunities for collaboration with the Salvation Army to offer options for those you encounter through your outreach or other programs.
Please let us know a convenient time over the next few weeks for us to visit and gain a better understanding of your full spectrum of services and explore potential partnership opportunities.

Thank you and Happy New Year!

Paul Sapia, MHA
Chief Population Health Officer

904-373-5304 ext.7008
904-553-6091
psapia@telescopehealthcom

841 Prudential Drive | Suite 1410 | Jacksonville, FL 32207

telescopehealth.com

From: Polson, Tracye - Mayor's Office <TPolson@coj.net>
Sent: Friday, January 3, 2025 11:35 AM
To: Erin Harris <eharris@telescopehealth.com>; Paul Sapia <psapia@telescopehealth.com>; Minerva Torres Collazo <Minerva.TorresCollazo@uss.salvationarmy.org>
Cc: Sherman, Lynn - Mayor's Office <LSherman@coj.net>
Subject: Re: Healthlink JAX Collatearl

Happy New Year Dr. Torres,

Please allow me to e-introduce you to Paul Sapia and Erin Harris. I met with them yesterday to learn more about the City's Healthlinks Jax program and how it can be a resource for folks in shelter and also that our JFRD PATH team are encountering on our streets.

Paul and Erin, I'll leave it to the two of you to take it from here.

Best,

Tracye

Tracye A. Polson, Ph.D., L.C.S.W.
Director of Strategic Partnerships
City of Jacksonville | Office of Mayor Donna Deegan
117 W. Duval Street, Suite 400
Jacksonville, FL 32202
Desk: 904-255-5030
Cell: 904-468-0232
Email: TPolson@COJ.net
www.Jacksonville.gov



PLEASE NOTE THAT UNDER FLORIDA'S PUBLIC RECORDS LAW, COMMUNICATIONS TO AND FROM CITY OF JACKSONVILLE OFFICIALS ARE SUBJECT TO PUBLIC DISCLOSURE.

From: Erin Harris <eharris@telescopehealth.com>
Sent: Thursday, January 2, 2025 3:28 PM
To: Polson, Tracye - Mayor's Office <TPolson@coj.net>; Paul Sapia <psapia@telescopehealth.com>
Cc: Sherman, Lynn - Mayor's Office <LSherman@coj.net>
Subject: Healthlink JAX Collatearl

EXTERNAL EMAIL: This email originated from a non-COJ email address. Do not click any links or open any attachments unless you trust the sender and know the content is safe.

Hi Tracye,

Wonderful catching up with you today about Healthlink JAX. Attached is the collateral we spoke about.

Appreciate the time you gave us and looking forward to connecting further.

Happy New Year,

Erin

Erin Harris
Chief Marketing Officer

904-373-5304 EXT 7022
eharris@telescopehealth.com

841 Prudential Drive | Suite 1410 | Jacksonville, FL 32207

telescopehealth.com

From: Sydney Reid
To: Schatz, Heather - MAPA; Perry, Phillip - MAPA; Kingston, Matt - MAPA
Cc: Erin Harris
Subject: Re: Healthlink JAX February Social Media
Date: Thursday, January 30, 2025 2:28:33 PM
Attachments: image001.png
image002.png
image003.png
image004.png
image005.png
image006.png
image007.png

EXTERNAL EMAIL: This email originated from a non-COJ email address. Do not click any links or open any attachments unless you trust the sender and know the content is safe.

Changes are now reflected in the document.

Thank you!

Sydney Reid, MBA
Marketing Coordinator

From: Schatz, Heather - MAPA <HSchatz@coj.net>
Sent: Thursday, January 30, 2025 1:22 PM
To: Sydney Reid <SReid@telescopehealth.com>; Perry, Phillip - MAPA <PPerry@coj.net>; Kingston, Matt - MAPA <MKingston@coj.net>
Cc: Erin Harris <eharris@telescopehealth.com>
Subject: RE: Healthlink JAX February Social Media

Thanks. We are good with all of them except for the ones for the week of 2/13 – see our notes in the document.

From: Sydney Reid <SReid@telescopehealth.com>
Sent: Tuesday, January 28, 2025 9:57 AM
To: Schatz, Heather - MAPA <HSchatz@coj.net>; Perry, Phillip - MAPA <PPerry@coj.net>; Kingston, Matt - MAPA <MKingston@coj.net>
Cc: Erin Harris <eharris@telescopehealth.com>
Subject: Re: Healthlink JAX February Social Media

EXTERNAL EMAIL: This email originated from a non-COJ email address. Do not click any links or open any attachments unless you trust the sender and know the content is safe.

Hi all,

Just following up on the February Healthlink JAX social calendar. Please let me know if you all have any suggested edits or questions. You can select the dropdown in the approval column if they are good to go.

Thank you!
Sydney Reid, MBA
Marketing Coordinator

From: Sydney Reid
Sent: Thursday, January 23, 2025 8:35 AM
To: Schatz, Heather - MAPA <HSchatz@coj.net>; Perry, Phillip - MAPA <PPerry@coj.net>; Kingston, Matt - MAPA <MKingston@coj.net>
Cc: Erin Harris <eharris@telescopehealth.com>
Subject: Healthlink JAX February Social Media

Good morning!

Linked here is the February Healthlink JAX social media calendar for review. Please let me know if any edits need to be made.

Side note: The February 28 post may be replaced with an EMT site announcement once those are set for the month of March, and I will circle back once our team confirms location/dates.

Thank you!

Sydney Reid, MBA
Marketing Coordinator

904-373-5304 ext. 7023
sreid@telescopehealth.com

841 Prudential Drive | Suite 1410 | Jacksonville, FL 32207

telescopehealth.com

From: Schatz, Heather - MAPA
To: Sydney Reid; Perry, Phillip - MAPA; Kingston, Matt - MAPA
Cc: Erin Harris
Subject: RE: Healthlink JAX February Social Media
Date: Thursday, January 30, 2025 2:22:39 PM
Attachments: image001.png
image002.png
image003.png
image004.png
image005.png
image006.png
image007.png

Thanks. We are good with all of them except for the ones for the week of 2/13 – see our notes in the document.

From: Sydney Reid <SReid@telescopehealth.com>
Sent: Tuesday, January 28, 2025 9:57 AM
To: Schatz, Heather - MAPA <HSchatz@coj.net>; Perry, Phillip - MAPA <PPerry@coj.net>; Kingston, Matt - MAPA <MKingston@coj.net>
Cc: Erin Harris <eharris@telescopehealth.com>
Subject: Re: Healthlink JAX February Social Media

EXTERNAL EMAIL: This email originated from a non-COJ email address. Do not click any links or open any attachments unless you trust the sender and know the content is safe.

Hi all,

Just following up on the February Healthlink JAX social calendar. Please let me know if you all have any suggested edits or questions. You can select the dropdown in the approval column if they are good to go.

Thank you!

Sydney Reid, MBA
Marketing Coordinator

From: Sydney Reid
Sent: Thursday, January 23, 2025 8:35 AM
To: Schatz, Heather - MAPA <HSchatz@coj.net>; Perry, Phillip - MAPA <PPerry@coj.net>; Kingston, Matt - MAPA <MKingston@coj.net>
Cc: Erin Harris <eharris@telescopehealth.com>
Subject: Healthlink JAX February Social Media

Good morning!

Linked here is the February Healthlink JAX social media calendar for review. Please let me know if any edits need to be made.

Side note: The February 28 post may be replaced with an EMT site announcement once those are set for the month of March, and I will circle back once our team confirms location/dates.

Thank you!

Sydney Reid, MBA
Marketing Coordinator

904-373-5304 ext. 7023
sreid@telescopehealth.com

841 Prudential Drive | Suite 1410 | Jacksonville, FL 32207

telescopehealth.com

From: Sydney Reid
To: Schatz, Heather - MAPA; Perry, Phillip - MAPA; Kingston, Matt - MAPA
Cc: Erin Harris
Subject: Re: Healthlink JAX February Social Media
Date: Thursday, January 30, 2025 2:28:33 PM
Attachments: image001.png
image002.png
image003.png
image004.png
image005.png
image006.png
image007.png

EXTERNAL EMAIL: This email originated from a non-COJ email address. Do not click any links or open any attachments unless you trust the sender and know the content is safe.

Changes are now reflected in the document.

Thank you!

Sydney Reid, MBA
Marketing Coordinator

From: Schatz, Heather - MAPA <HSchatz@coj.net>
Sent: Thursday, January 30, 2025 1:22 PM
To: Sydney Reid <SReid@telescopehealth.com>; Perry, Phillip - MAPA <PPerry@coj.net>; Kingston, Matt - MAPA <MKingston@coj.net>
Cc: Erin Harris <eharris@telescopehealth.com>
Subject: RE: Healthlink JAX February Social Media

Thanks. We are good with all of them except for the ones for the week of 2/13 – see our notes in the document.

From: Sydney Reid <SReid@telescopehealth.com>
Sent: Tuesday, January 28, 2025 9:57 AM
To: Schatz, Heather - MAPA <HSchatz@coj.net>; Perry, Phillip - MAPA <PPerry@coj.net>; Kingston, Matt - MAPA <MKingston@coj.net>
Cc: Erin Harris <eharris@telescopehealth.com>
Subject: Re: Healthlink JAX February Social Media

EXTERNAL EMAIL: This email originated from a non-COJ email address. Do not click any links or open any attachments unless you trust the sender and know the content is safe.

Hi all,

Just following up on the February Healthlink JAX social calendar. Please let me know if you all have any suggested edits or questions. You can select the dropdown in the approval column if they are good to go.

Thank you!
Sydney Reid, MBA
Marketing Coordinator

From: Sydney Reid
Sent: Thursday, January 23, 2025 8:35 AM
To: Schatz, Heather - MAPA <HSchatz@coj.net>; Perry, Phillip - MAPA <PPerry@coj.net>; Kingston, Matt - MAPA <MKingston@coj.net>
Cc: Erin Harris <eharris@telescopehealth.com>
Subject: Healthlink JAX February Social Media

Good morning!

Linked here is the February Healthlink JAX social media calendar for review. Please let me know if any edits need to be made.

Side note: The February 28 post may be replaced with an EMT site announcement once those are set for the month of March, and I will circle back once our team confirms location/dates.

Thank you!

Sydney Reid, MBA
Marketing Coordinator

904-373-5304 ext. 7023
sreid@telescopehealth.com

841 Prudential Drive | Suite 1410 | Jacksonville, FL 32207

telescopehealth.com

From: Schatz, Heather - MAPA
To: Sydney Reid; Perry, Phillip - MAPA; Kingston, Matt - MAPA
Cc: Erin Harris
Subject: RE: Healthlink JAX February Social Media
Date: Thursday, January 30, 2025 2:22:00 PM
Attachments: image001.png
image002.png
image003.png
image004.png
image005.png
image006.png
image007.png

Thanks. We are good with all of them except for the ones for the week of 2/13 – see our notes in the document.

From: Sydney Reid <SReid@telescopehealth.com>
Sent: Tuesday, January 28, 2025 9:57 AM
To: Schatz, Heather - MAPA <HSchatz@coj.net>; Perry, Phillip - MAPA <PPerry@coj.net>; Kingston, Matt - MAPA <MKingston@coj.net>
Cc: Erin Harris <eharris@telescopehealth.com>
Subject: Re: Healthlink JAX February Social Media

EXTERNAL EMAIL: This email originated from a non-COJ email address. Do not click any links or open any attachments unless you trust the sender and know the content is safe.

Hi all,

Just following up on the February Healthlink JAX social calendar. Please let me know if you all have any suggested edits or questions. You can select the dropdown in the approval column if they are good to go.

Thank you!

Sydney Reid, MBA
Marketing Coordinator

From: Sydney Reid
Sent: Thursday, January 23, 2025 8:35 AM
To: Schatz, Heather - MAPA <HSchatz@coj.net>; Perry, Phillip - MAPA <PPerry@coj.net>; Kingston, Matt - MAPA <MKingston@coj.net>
Cc: Erin Harris <eharris@telescopehealth.com>
Subject: Healthlink JAX February Social Media

Good morning!

Linked here is the February Healthlink JAX social media calendar for review. Please let me know if any edits need to be made.

Side note: The February 28 post may be replaced with an EMT site announcement once those are set for the month of March, and I will circle back once our team confirms location/dates.

Thank you!

Sydney Reid, MBA
Marketing Coordinator

904-373-5304 ext. 7023
sreid@telescopehealth.com

841 Prudential Drive | Suite 1410 | Jacksonville, FL 32207

telescopehealth.com

From: Sydney Reid
To: Schatz, Heather - MAPA; Perry, Phillip - MAPA; Kingston, Matt - MAPA
Cc: Erin Harris
Subject: Re: Healthlink JAX February Social Media
Date: Tuesday, January 28, 2025 9:57:24 AM
Attachments: Outlook-TELESCOPE .png
Outlook-Phone Icon.png
Outlook-Email Icon.png
Outlook-Facebook.png
Outlook-Twitter.png
Outlook-LinkedIn.png
Outlook-Instagram.png

EXTERNAL EMAIL: This email originated from a non-COJ email address. Do not click any links or open any attachments unless you trust the sender and know the content is safe.

Hi all,

Just following up on the February Healthlink JAX social calendar. Please let me know if you all have any suggested edits or questions. You can select the dropdown in the approval column if they are good to go.

Thank you!
Sydney Reid, MBA
Marketing Coordinator

From: Sydney Reid
Sent: Thursday, January 23, 2025 8:35 AM
To: Schatz, Heather - MAPA <HSchatz@coj.net>; Perry, Phillip - MAPA <PPerry@coj.net>; Kingston, Matt - MAPA <MKingston@coj.net>
Cc: Erin Harris <eharris@telescopehealth.com>
Subject: Healthlink JAX February Social Media

Good morning!

Linked here is the February Healthlink JAX social media calendar for review. Please let me know if any edits need to be made.

Side note: The February 28 post may be replaced with an EMT site announcement once those are set for the month of March, and I will circle back once our team confirms location/dates.

Thank you!

Sydney Reid, MBA

Marketing Coordinator

904-373-5304 ext. 7023
sreid@telescopehealth.com

841 Prudential Drive | Suite 1410 | Jacksonville, FL 32207

telescopehealth.com

To: Sydney Reid
Subject: RE: Healthlink JAX February Social Media
Date: Thursday, January 30, 2025 2:21:56 PM
Attachments: image001.png
image002.png
image003.png
image004.png
image005.png
image006.png
image007.png

Good with all of them except the oes

From: Sydney Reid <SReid@telescopehealth.com>
Sent: Tuesday, January 28, 2025 9:57 AM
To: Schatz, Heather - MAPA <HSchatz@coj.net>; Perry, Phillip - MAPA <PPerry@coj.net>; Kingston, Matt - MAPA <MKingston@coj.net>
Cc: Erin Harris <eharris@telescopehealth.com>
Subject: Re: Healthlink JAX February Social Media

EXTERNAL EMAIL: This email originated from a non-COJ email address. Do not click any links or open any attachments unless you trust the sender and know the content is safe.

Hi all,

Just following up on the February Healthlink JAX social calendar. Please let me know if you all have any suggested edits or questions. You can select the dropdown in the approval column if they are good to go.

Thank you!

Sydney Reid, MBA
Marketing Coordinator

From: Sydney Reid
Sent: Thursday, January 23, 2025 8:35 AM
To: Schatz, Heather - MAPA <HSchatz@coj.net>; Perry, Phillip - MAPA <PPerry@coj.net>; Kingston, Matt - MAPA <MKingston@coj.net>
Cc: Erin Harris <eharris@telescopehealth.com>
Subject: Healthlink JAX February Social Media

Good morning!

Linked here is the February Healthlink JAX social media calendar for review. Please

let me know if any edits need to be made.

Side note: The February 28 post may be replaced with an EMT site announcement once those are set for the month of March, and I will circle back once our team confirms location/dates.

Thank you!

Sydney Reid, MBA
Marketing Coordinator

904-373-5304 ext. 7023
sreid@telescopehealth.com

841 Prudential Drive | Suite 1410 | Jacksonville, FL 32207

telescopehealth.com

From: Sydney Reid
To: Schatz, Heather - MAPA; Perry, Phillip - MAPA; Kingston, Matt - MAPA
Cc: Erin Harris
Subject: Re: Healthlink JAX February Social Media
Date: Tuesday, January 28, 2025 9:57:23 AM
Attachments: Outlook-TELESCOPE .png
Outlook-Phone Icon.png
Outlook-Email Icon.png
Outlook-Facebook.png
Outlook-Twitter.png
Outlook-LinkedIn.png
Outlook-Instagram.png

EXTERNAL EMAIL: This email originated from a non-COJ email address. Do not click any links or open any attachments unless you trust the sender and know the content is safe.

Hi all,

Just following up on the February Healthlink JAX social calendar. Please let me know if you all have any suggested edits or questions. You can select the dropdown in the approval column if they are good to go.

Thank you!
Sydney Reid, MBA
Marketing Coordinator

From: Sydney Reid
Sent: Thursday, January 23, 2025 8:35 AM
To: Schatz, Heather - MAPA <HSchatz@coj.net>; Perry, Phillip - MAPA <PPerry@coj.net>; Kingston, Matt - MAPA <MKingston@coj.net>
Cc: Erin Harris <eharris@telescopehealth.com>
Subject: Healthlink JAX February Social Media

Good morning!

Linked here is the February Healthlink JAX social media calendar for review. Please let me know if any edits need to be made.

Side note: The February 28 post may be replaced with an EMT site announcement once those are set for the month of March, and I will circle back once our team confirms location/dates.

Thank you!

Sydney Reid, MBA



Marketing Coordinator

904-373-5304 ext. 7023
sreid@telescopehealth.com

841 Prudential Drive | Suite 1410 | Jacksonville, FL 32207

telescopehealth.com

From: Sydney Reid
To: Schatz, Heather - MAPA; Perry, Phillip - MAPA; Kingston, Matt - MAPA
Cc: Erin Harris
Subject: Re: Healthlink JAX February Social Media
Date: Tuesday, January 28, 2025 9:57:23 AM
Attachments: Outlook-TELESCOPE .png
Outlook-Phone Icon.png
Outlook-Email Icon.png
Outlook-Facebook.png
Outlook-Twitter.png
Outlook-LinkedIn.png
Outlook-Instagram.png

EXTERNAL EMAIL: This email originated from a non-COJ email address. Do not click any links or open any attachments unless you trust the sender and know the content is safe.

Hi all,

Just following up on the February Healthlink JAX social calendar. Please let me know if you all have any suggested edits or questions. You can select the dropdown in the approval column if they are good to go.

Thank you!
Sydney Reid, MBA
Marketing Coordinator

From: Sydney Reid
Sent: Thursday, January 23, 2025 8:35 AM
To: Schatz, Heather - MAPA <HSchatz@coj.net>; Perry, Phillip - MAPA <PPerry@coj.net>; Kingston, Matt - MAPA <MKingston@coj.net>
Cc: Erin Harris <eharris@telescopehealth.com>
Subject: Healthlink JAX February Social Media

Good morning!

Linked here is the February Healthlink JAX social media calendar for review. Please let me know if any edits need to be made.

Side note: The February 28 post may be replaced with an EMT site announcement once those are set for the month of March, and I will circle back once our team confirms location/dates.

Thank you!

Sydney Reid, MBA

Marketing Coordinator

904-373-5304 ext. 7023
sreid@telescopehealth.com

841 Prudential Drive | Suite 1410 | Jacksonville, FL 32207

telescopehealth.com

From: Schatz, Heather - MAPA
To: Sydney Reid; Perry, Phillip - MAPA; Kingston, Matt - MAPA
Cc: Erin Harris
Subject: RE: Healthlink JAX February Social Media
Date: Thursday, January 30, 2025 2:22:39 PM
Attachments: image001.png
image002.png
image003.png
image004.png
image005.png
image006.png
image007.png

Thanks. We are good with all of them except for the ones for the week of 2/13 – see our notes in the document.

From: Sydney Reid <SReid@telescopehealth.com>
Sent: Tuesday, January 28, 2025 9:57 AM
To: Schatz, Heather - MAPA <HSchatz@coj.net>; Perry, Phillip - MAPA <PPerry@coj.net>; Kingston, Matt - MAPA <MKingston@coj.net>
Cc: Erin Harris <eharris@telescopehealth.com>
Subject: Re: Healthlink JAX February Social Media

EXTERNAL EMAIL: This email originated from a non-COJ email address. Do not click any links or open any attachments unless you trust the sender and know the content is safe.

Hi all,

Just following up on the February Healthlink JAX social calendar. Please let me know if you all have any suggested edits or questions. You can select the dropdown in the approval column if they are good to go.

Thank you!

Sydney Reid, MBA
Marketing Coordinator

From: Sydney Reid
Sent: Thursday, January 23, 2025 8:35 AM
To: Schatz, Heather - MAPA <HSchatz@coj.net>; Perry, Phillip - MAPA <PPerry@coj.net>; Kingston, Matt - MAPA <MKingston@coj.net>
Cc: Erin Harris <eharris@telescopehealth.com>
Subject: Healthlink JAX February Social Media

Good morning!

Linked here is the February Healthlink JAX social media calendar for review. Please let me know if any edits need to be made.

Side note: The February 28 post may be replaced with an EMT site announcement once those are set for the month of March, and I will circle back once our team confirms location/dates.

Thank you!

Sydney Reid, MBA
Marketing Coordinator

904-373-5304 ext. 7023
sreid@telescopehealth.com

841 Prudential Drive | Suite 1410 | Jacksonville, FL 32207

telescopehealth.com

From: Sydney Reid
To: Schatz, Heather - MAPA; Perry, Phillip - MAPA; Kingston, Matt - MAPA
Cc: Erin Harris
Subject: Re: Healthlink JAX February Social Media
Date: Thursday, January 30, 2025 2:28:33 PM
Attachments: image001.png
image002.png
image003.png
image004.png
image005.png
image006.png
image007.png

EXTERNAL EMAIL: This email originated from a non-COJ email address. Do not click any links or open any attachments unless you trust the sender and know the content is safe.

Changes are now reflected in the document.

Thank you!

Sydney Reid, MBA
Marketing Coordinator

From: Schatz, Heather - MAPA <HSchatz@coj.net>
Sent: Thursday, January 30, 2025 1:22 PM
To: Sydney Reid <SReid@telescopehealth.com>; Perry, Phillip - MAPA <PPerry@coj.net>; Kingston, Matt - MAPA <MKingston@coj.net>
Cc: Erin Harris <eharris@telescopehealth.com>
Subject: RE: Healthlink JAX February Social Media

Thanks. We are good with all of them except for the ones for the week of 2/13 – see our notes in the document.

From: Sydney Reid <SReid@telescopehealth.com>
Sent: Tuesday, January 28, 2025 9:57 AM
To: Schatz, Heather - MAPA <HSchatz@coj.net>; Perry, Phillip - MAPA <PPerry@coj.net>; Kingston, Matt - MAPA <MKingston@coj.net>
Cc: Erin Harris <eharris@telescopehealth.com>
Subject: Re: Healthlink JAX February Social Media

EXTERNAL EMAIL: This email originated from a non-COJ email address. Do not click any links or open any attachments unless you trust the sender and know the content is safe.

Hi all,

Just following up on the February Healthlink JAX social calendar. Please let me know if you all have any suggested edits or questions. You can select the dropdown in the approval column if they are good to go.

Thank you!
Sydney Reid, MBA
Marketing Coordinator

From: Sydney Reid
Sent: Thursday, January 23, 2025 8:35 AM
To: Schatz, Heather - MAPA <HSchatz@coj.net>; Perry, Phillip - MAPA <PPerry@coj.net>; Kingston, Matt - MAPA <MKingston@coj.net>
Cc: Erin Harris <eharris@telescopehealth.com>
Subject: Healthlink JAX February Social Media

Good morning!

Linked here is the February Healthlink JAX social media calendar for review. Please let me know if any edits need to be made.

Side note: The February 28 post may be replaced with an EMT site announcement once those are set for the month of March, and I will circle back once our team confirms location/dates.

Thank you!

Sydney Reid, MBA
Marketing Coordinator

904-373-5304 ext. 7023
sreid@telescopehealth.com

841 Prudential Drive | Suite 1410 | Jacksonville, FL 32207

telescopehealth.com

From: Sherman, Lynn - Mayor"s Office
To: Sydney Reid
Cc: Erin Harris
Subject: RE: Healthlink JAX jpg Logo
Date: Monday, October 28, 2024 10:37:00 AM
Attachments: image008.png
image009.png
image010.png
image011.png
image012.png
image013.png
image014.png
image015.png

Thank you!

Kind regards,

Lynn

Lynn C. Sherman, MHA, CCHL
Executive Director of Health Programs
Office of Mayor Donna Deegan | City of Jacksonville
117 W. Duval Street, Suite 400
Jacksonville, FL 32202
Office: (904)255-4628
Cell: (904)468-0467
lsherman@coj.net
https://www.coj.net

From: Sydney Reid <SReid@telescopehealth.com>
Sent: Monday, October 28, 2024 10:13 AM
To: Sherman, Lynn - Mayor's Office <LSherman@coj.net>
Cc: Erin Harris <eharris@telescopehealth.com>
Subject: Healthlink JAX jpg Logo

EXTERNAL EMAIL: This email originated from a non-COJ email address. Do not click any links or open any attachments unless you trust the sender and know the content is safe.

Good morning,

Please see attached for the Healthlink JAX jpg file.

Thank you!

Sydney Reid, MBA
Marketing Coordinator

904-373-5304 ext. 7023
sreid@telescopehealth.com
841 Prudential Drive | Suite 1410 | Jacksonville, FL 32207

telescopehealth.com

From: Parramore, Jennifer - FRRS
To: Erin Harris
Subject: Re: Healthlink JAX- Language Requests
Date: Wednesday, February 19, 2025 12:40:29 PM
Attachments: Outlook-TELESCOPE .png
Outlook-Phone Icon.png
Outlook-Email Icon.png
Outlook-Facebook.png
Outlook-Twitter.png
Outlook-LinkedIn.png
Outlook-Instagram.png

Hi Erin,
We are located at 6241 Ft Caroline Rd. Station 27.

Thank you,
Capt. J. Parramore

Get Outlook for iOS

From: Erin Harris <eharris@telescopehealth.com>
Sent: Wednesday, February 19, 2025 12:20:32 PM
To: Parramore, Jennifer - FRRS <Helsabec@coj.net>
Subject: Re: Healthlink JAX- Language Requests

EXTERNAL EMAIL: This email originated from a non-COJ email address. Do not click any links or open any attachments unless you trust the sender and know the content is safe.

Hi Captain Parramore,

Hope you are staying dry in this weather! I will be in Zone 1 today and wanted to see if I can drop off the Spanish Business Cards for HLJ for you. What is the best fire house to drop those off at? Thanks!

Erin Harris

Office: 904-373-5304 ext. 7022
Email: eharris@telescopehealth.com

From: Parramore, Jennifer - FRRS <Helsabec@coj.net>
Sent: Thursday, January 30, 2025 9:22 AM
To: Erin Harris <eharris@telescopehealth.com>
Subject: Re: Healthlink JAX- Language Requests

Good morning Erin,
Spanish would be great. I have not encountered many other languages besides

English and Spanish. I had someone that spoke French Creole, but luckily I had my partner translate.

Thank you,
Capt. J. Parramore

Get Outlook for iOS

From: Erin Harris <eharris@telescopehealth.com>
Sent: Wednesday, January 29, 2025 3:29:43 PM
To: Parramore, Jennifer - FRRS <Helsabec@coj.net>
Cc: Sydney Reid <SReid@telescopehealth.com>
Subject: Healthlink JAX- Language Requests

EXTERNAL EMAIL: This email originated from a non-COJ email address. Do not click any links or open any attachments unless you trust the sender and know the content is safe.

Hi Captain Parramore,

Hope you're week is going well! We are putting into production business cards in Spanish for PATH but I wanted to see if there was any other languages we could tackle for your team?

Let me know what other collateral items you may need and will reach out once those Spanish versions are completed. Thanks!

-Erin

Erin Harris
Chief Marketing Officer

904-373-5304 EXT 7022
eharris@telescopehealth.com

841 Prudential Drive | Suite 1410 | Jacksonville, FL 32207

telescopehealth.com

From: Erin Harris
To: Parramore, Jennifer - FRRS
Subject: Re: Healthlink JAX- Language Requests
Date: Wednesday, February 19, 2025 12:20:45 PM
Attachments: Outlook-TELESCOPE .png
Outlook-Phone Icon.png
Outlook-Email Icon.png
Outlook-Facebook.png
Outlook-Twitter.png
Outlook-LinkedIn.png
Outlook-Instagram.png

EXTERNAL EMAIL: This email originated from a non-COJ email address. Do not click any links or open any attachments unless you trust the sender and know the content is safe.

Hi Captain Parramore,

Hope you are staying dry in this weather! I will be in Zone 1 today and wanted to see if I can drop off the Spanish Business Cards for HLJ for you. What is the best fire house to drop those off at? Thanks!

Erin Harris

Office: 904-373-5304 ext. 7022
Email: eharris@telescopehealth.com

From: Parramore, Jennifer - FRRS <Helsabec@coj.net>
Sent: Thursday, January 30, 2025 9:22 AM
To: Erin Harris <eharris@telescopehealth.com>
Subject: Re: Healthlink JAX- Language Requests

Good morning Erin,
Spanish would be great. I have not encountered many other languages besides English and Spanish. I had someone that spoke French Creole, but luckily I had my partner translate.

Thank you,
Capt. J. Parramore

Get Outlook for iOS

From: Erin Harris <eharris@telescopehealth.com>
Sent: Wednesday, January 29, 2025 3:29:43 PM
To: Parramore, Jennifer - FRRS <Helsabec@coj.net>
Cc: Sydney Reid <SReid@telescopehealth.com>
Subject: Healthlink JAX- Language Requests

EXTERNAL EMAIL: This email originated from a non-COJ email address. Do not click any links or open any attachments unless you trust the sender and know the content is safe.

Hi Captain Parramore,

Hope you're week is going well! We are putting into production business cards in Spanish for PATH but I wanted to see if there was any other languages we could tackle for your team?

Let me know what other collateral items you may need and will reach out once those Spanish versions are completed. Thanks!

-Erin

Erin Harris
Chief Marketing Officer

904-373-5304 EXT 7022
eharris@telescopehealth.com

841 Prudential Drive | Suite 1410 | Jacksonville, FL 32207

telescopehealth.com

From:	Parramore, Jennifer - FRRS
To:	Erin Harris
Subject:	Re: Healthlink JAX- Language Requests
Date:	Thursday, January 30, 2025 9:22:14 AM
Attachments:	Outlook-TELESCOPE .png Outlook-Phone Icon.png Outlook-Email Icon.png Outlook-Facebook.png Outlook-Twitter.png Outlook-LinkedIn.png Outlook-Instagram.png

---

Good morning Erin,
Spanish would be great. I have not encountered many other languages besides English and Spanish. I had someone that spoke French Creole, but luckily I had my partner translate.

Thank you,
Capt. J. Parramore

Get Outlook for iOS

From: Erin Harris <eharris@telescopehealth.com>
Sent: Wednesday, January 29, 2025 3:29:43 PM
To: Parramore, Jennifer - FRRS <Helsabec@coj.net>
Cc: Sydney Reid <SReid@telescopehealth.com>
Subject: Healthlink JAX- Language Requests

EXTERNAL EMAIL: This email originated from a non-COJ email address. Do not click any links or open any attachments unless you trust the sender and know the content is safe.

Hi Captain Parramore,

Hope you're week is going well! We are putting into production business cards in Spanish for PATH but I wanted to see if there was any other languages we could tackle for your team?

Let me know what other collateral items you may need and will reach out once those Spanish versions are completed. Thanks!

-Erin

Erin Harris
Chief Marketing Officer

904-373-5304 EXT 7022
eharris@telescopehealth.com



841 Prudential Drive | Suite 1410 | Jacksonville, FL 32207

telescopehealth.com

From:	Parramore, Jennifer - FRRS
To:	Erin Harris
Subject:	Re: Healthlink JAX- Language Requests
Date:	Wednesday, February 19, 2025 6:54:10 PM
Attachments:	Outlook-TELESCOPE .png Outlook-Phone Icon.png Outlook-Email Icon.png Outlook-Facebook.png Outlook-Twitter.png Outlook-LinkedIn.png Outlook-Instagram.png

---

Thank you again! I got them.

Get Outlook for iOS

From: Parramore, Jennifer - FRRS <Helsabec@coj.net>
Sent: Wednesday, February 19, 2025 12:40:27 PM
To: Erin Harris <eharris@telescopehealth.com>
Subject: Re: Healthlink JAX- Language Requests

Hi Erin,
We are located at 6241 Ft Caroline Rd. Station 27.

Thank you,
Capt. J. Parramore

Get Outlook for iOS

From: Erin Harris <eharris@telescopehealth.com>
Sent: Wednesday, February 19, 2025 12:20:32 PM
To: Parramore, Jennifer - FRRS <Helsabec@coj.net>
Subject: Re: Healthlink JAX- Language Requests

EXTERNAL EMAIL: This email originated from a non-COJ email address. Do not click any links or open any attachments unless you trust the sender and know the content is safe.

Hi Captain Parramore,

Hope you are staying dry in this weather! I will be in Zone 1 today and wanted to see if I can drop off the Spanish Business Cards for HLJ for you. What is the best fire house to drop those off at? Thanks!

Erin Harris

Office: 904-373-5304 ext. 7022
Email: eharris@telescopehealth.com

From: Parramore, Jennifer - FRRS <Helsabec@coj.net>
Sent: Thursday, January 30, 2025 9:22 AM
To: Erin Harris <eharris@telescopehealth.com>
Subject: Re: Healthlink JAX- Language Requests

Good morning Erin,
Spanish would be great. I have not encountered many other languages besides English and Spanish. I had someone that spoke French Creole, but luckily I had my partner translate.

Thank you,
Capt. J. Parramore

Get Outlook for iOS

From: Erin Harris <eharris@telescopehealth.com>
Sent: Wednesday, January 29, 2025 3:29:43 PM
To: Parramore, Jennifer - FRRS <Helsabec@coj.net>
Cc: Sydney Reid <SReid@telescopehealth.com>
Subject: Healthlink JAX- Language Requests

EXTERNAL EMAIL: This email originated from a non-COJ email address. Do not click any links or open any attachments unless you trust the sender and know the content is safe.

Hi Captain Parramore,

Hope you're week is going well! We are putting into production business cards in Spanish for PATH but I wanted to see if there was any other languages we could tackle for your team?

Let me know what other collateral items you may need and will reach out once those Spanish versions are completed. Thanks!

-Erin

Erin Harris
Chief Marketing Officer

904-373-5304 EXT 7022
eharris@telescopehealth.com

841 Prudential Drive | Suite 1410 | Jacksonville, FL 32207



telescopehealth.com

From: Schatz, Heather - MAPA
To: Sydney Reid; Perry, Phillip - MAPA; Kingston, Matt - MAPA
Cc: Erin Harris
Subject: RE: Healthlink JAX March Social Media
Date: Friday, February 28, 2025 4:04:58 PM
Attachments: image001.png
image002.png
image003.png
image004.png
image005.png
image006.png
image007.png

See the grid for edits to the 3.5 posts. Otherwise, the rest are good to go. Thanks!

From: Sydney Reid <SReid@telescopehealth.com>
Sent: Thursday, February 27, 2025 10:37 AM
To: Schatz, Heather - MAPA <HSchatz@coj.net>; Perry, Phillip - MAPA <PPerry@coj.net>; Kingston, Matt - MAPA <MKingston@coj.net>
Cc: Erin Harris <eharris@telescopehealth.com>
Subject: Healthlink JAX March Social Media

EXTERNAL EMAIL: This email originated from a non-COJ email address. Do not click any links or open any attachments unless you trust the sender and know the content is safe.

Hi all,

Please review the March plans for Healthlink JAX socials. The March 5th post is a carousel of EMT Site locations and dates that is linked here.
Healthlink JAX Social Calendar.xlsx

Let me know if you have any questions or edits.
Thank you!

Sydney Reid, MBA
Marketing Coordinator

904-373-5304 ext. 7023
sreid@telescopehealth.com

841 Prudential Drive | Suite 1410 | Jacksonville, FL 32207

telescopehealth.com

From: Schatz, Heather - MAPA
To: Sydney Reid; Perry, Phillip - MAPA; Kingston, Matt - MAPA
Cc: Erin Harris
Subject: RE: Healthlink JAX March Social Media
Date: Friday, February 28, 2025 4:04:00 PM
Attachments: image001.png
image002.png
image003.png
image004.png
image005.png
image006.png
image007.png

See the grid for edits to the 3.5 posts. Otherwise, the rest are good to go. Thanks!

From: Sydney Reid <SReid@telescopehealth.com>
Sent: Thursday, February 27, 2025 10:37 AM
To: Schatz, Heather - MAPA <HSchatz@coj.net>; Perry, Phillip - MAPA <PPerry@coj.net>; Kingston, Matt - MAPA <MKingston@coj.net>
Cc: Erin Harris <eharris@telescopehealth.com>
Subject: Healthlink JAX March Social Media

EXTERNAL EMAIL: This email originated from a non-COJ email address. Do not click any links or open any attachments unless you trust the sender and know the content is safe.

Hi all,

Please review the March plans for Healthlink JAX socials. The March 5th post is a carousel of EMT Site locations and dates that is linked here.
Healthlink JAX Social Calendar.xlsx

Let me know if you have any questions or edits.
Thank you!

Sydney Reid, MBA
Marketing Coordinator

904-373-5304 ext. 7023
sreid@telescopehealth.com

841 Prudential Drive | Suite 1410 | Jacksonville, FL 32207

telescopehealth.com

From: Schatz, Heather - MAPA
To: Sydney Reid; Perry, Phillip - MAPA; Kingston, Matt - MAPA
Cc: Erin Harris
Subject: RE: Healthlink JAX March Social Media
Date: Friday, February 28, 2025 4:04:58 PM
Attachments: image001.png
image002.png
image003.png
image004.png
image005.png
image006.png
image007.png

See the grid for edits to the 3.5 posts. Otherwise, the rest are good to go. Thanks!

From: Sydney Reid <SReid@telescopehealth.com>
Sent: Thursday, February 27, 2025 10:37 AM
To: Schatz, Heather - MAPA <HSchatz@coj.net>; Perry, Phillip - MAPA <PPerry@coj.net>; Kingston, Matt - MAPA <MKingston@coj.net>
Cc: Erin Harris <eharris@telescopehealth.com>
Subject: Healthlink JAX March Social Media

EXTERNAL EMAIL: This email originated from a non-COJ email address. Do not click any links or open any attachments unless you trust the sender and know the content is safe.

Hi all,

Please review the March plans for Healthlink JAX socials. The March 5th post is a carousel of EMT Site locations and dates that is linked here.
Healthlink JAX Social Calendar.xlsx

Let me know if you have any questions or edits.
Thank you!

Sydney Reid, MBA
Marketing Coordinator

904-373-5304 ext. 7023
sreid@telescopehealth.com

841 Prudential Drive | Suite 1410 | Jacksonville, FL 32207

telescopehealth.com

From:	Joshi, Sunil - Mayor"s Office
To:	Paul Sapia
Cc:	Matthew Thompson; Sherman, Lynn - Mayor"s Office
Subject:	RE: Healthlink JAX numbers
Date:	Monday, January 13, 2025 12:03:02 PM
Attachments:	image001.png image002.png image003.png image004.png image005.png image006.png image007.png image008.png image009.png

Hi Paul,

Great data and great work as always! As we plan to externalize the data, here are a few comments or suggestions for information.

1. Yes, we would love to have the data on referrals to JCC for a variety of reasons.
2. Numbers for ER diversions and the number that would have gone to UF Health (or even broken down by hospital system).
3. I love the heat map with zip code usage! It would be great for us to be able to give exact numbers per county (so we are prepared if this comes up).
4. Thank you for the gender and age data. It would be great to have a racial/ethnic breakdown as well.

Thanks so much and “see” you at the primary care/dental care meeting this afternoon.

Sunil

Sunil Joshi, MD, FACAAI, FAAAAI
Chief Health Officer | Office of Mayor Deegan
117 West Duval Street, Suite 400
Jacksonville, Fl 32202
(p) 904-708-2673
Coj.net

A NEW DAY.

From: Paul Sapia <psapia@telescopehealth.com>
Sent: Thursday, January 9, 2025 2:03 PM
To: Joshi, Sunil - Mayor's Office <SJoshi@coj.net>; Sherman, Lynn - Mayor's Office <LSherman@coj.net>

Cc: Matthew Thompson <mthompson@telescopehealth.com>
Subject: Healthlink JAX numbers

EXTERNAL EMAIL: This email originated from a non-COJ email address. Do not click any links or open any attachments unless you trust the sender and know the content is safe.

Good afternoon Lynn and Sunil.
Here are the slides that I sent via text this morning. We are still working on some final editing for the end of quarter report, but wanted to give you the preliminary numbers. We are excited for the progress we continue to make. Please let us know if there is anything else you would like to see. We are planning on including our referrals to Jax Care Connect or other resources soon.

Thanks again for your support.

Paul Sapia, MHA
Chief Population Health Officer

904-373-5304 ext.7008
904-553-6091
psapia@telescopehealthcom

841 Prudential Drive | Suite 1410 | Jacksonville, FL 32207

telescopehealth.com

From:	Joshi, Sunil - Mayor"s Office
To:	Paul Sapia
Cc:	Matthew Thompson; Sherman, Lynn - Mayor"s Office
Bcc:	Joshi, Sunil - Mayor"s Office
Subject:	RE: Healthlink JAX numbers
Date:	Monday, January 13, 2025 12:02:00 PM
Attachments:	image001.png image002.png image003.png image004.png image005.png image006.png image007.png image008.png image009.png

Hi Paul,

Great data and great work as always! As we plan to externalize the data, here are a few comments or suggestions for information.

1. Yes, we would love to have the data on referrals to JCC for a variety of reasons.
2. Numbers for ER diversions and the number that would have gone to UF Health (or even broken down by hospital system).
3. I love the heat map with zip code usage! It would be great for us to be able to give exact numbers per county (so we are prepared if this comes up).
4. Thank you for the gender and age data. It would be great to have a racial/ethnic breakdown as well.

Thanks so much and “see” you at the primary care/dental care meeting this afternoon.

Sunil

Sunil Joshi, MD, FACAAI, FAAAAI
Chief Health Officer | Office of Mayor Deegan
117 West Duval Street, Suite 400
Jacksonville, Fl 32202
(p) 904-708-2673
Coj.net

A NEW DAY.

From: Paul Sapia <psapia@telescopehealth.com>
Sent: Thursday, January 9, 2025 2:03 PM
To: Joshi, Sunil - Mayor's Office <SJoshi@coj.net>; Sherman, Lynn - Mayor's Office

<LSherman@coj.net>
Cc: Matthew Thompson <mthompson@telescopehealth.com>
Subject: Healthlink JAX numbers

EXTERNAL EMAIL: This email originated from a non-COJ email address. Do not click any links or open any attachments unless you trust the sender and know the content is safe.

Good afternoon Lynn and Sunil.
Here are the slides that I sent via text this morning. We are still working on some final editing for the end of quarter report, but wanted to give you the preliminary numbers. We are excited for the progress we continue to make. Please let us know if there is anything else you would like to see. We are planning on including our referrals to Jax Care Connect or other resources soon.

Thanks again for your support.

Paul Sapia, MHA
Chief Population Health Officer

904-373-5304 ext.7008
904-553-6091
psapia@telescopehealthcom

841 Prudential Drive | Suite 1410 | Jacksonville, FL 32207

telescopehealth.com

To: Paul Sapia; Sherman, Lynn - Mayor"s Office
Cc: Matthew Thompson
Subject: RE: Healthlink JAX numbers
Date: Monday, January 13, 2025 11:58:23 AM
Attachments: image001.png
image002.png
image003.png
image004.png
image005.png
image006.png
image007.png
image008.png

Hi Paul,

Great data and great work as always! As we plan to externalize the data, here are a few comments or suggestions for information.

1. Yes, we would love to have the data on referrals to JCC for a variety of reasons.
2. Numbers for ER diversions and the number that would have gone to UF Health (or even broken down by hospital system).
3. I love the heat map with zip code usage! It would be great for us to be able to give exact numbers per county (so we are prepared if this comes up).
4. Thank you for the gender data. It would be great to have racial/ethnic breakdown as well.

From: Paul Sapia <psapia@telescopehealth.com>
Sent: Thursday, January 9, 2025 2:03 PM
To: Joshi, Sunil - Mayor's Office <SJoshi@coj.net>; Sherman, Lynn - Mayor's Office <LSherman@coj.net>
Cc: Matthew Thompson <mthompson@telescopehealth.com>
Subject: Healthlink JAX numbers

EXTERNAL EMAIL: This email originated from a non-COJ email address. Do not click any links or open any attachments unless you trust the sender and know the content is safe.

Good afternoon Lynn and Sunil.
Here are the slides that I sent via text this morning. We are still working on some final editing for the end of quarter report, but wanted to give you the preliminary numbers. We are excited for the progress we continue to make. Please let us know if there is anything else you would like to see. We are planning on including our referrals to Jax Care Connect or other resources soon.

Thanks again for your support.

Paul Sapia, MHA
Chief Population Health Officer



904-373-5304 ext.7008
904-553-6091
psapia@telescopehealthcom

841 Prudential Drive | Suite 1410 | Jacksonville, FL 32207

telescopehealth.com

From: Sherman, Lynn - Mayor"s Office
To: Paul Sapia; Joshi, Sunil - Mayor"s Office
Cc: Matthew Thompson
Subject: RE: Healthlink JAX numbers
Date: Thursday, January 9, 2025 2:05:31 PM
Attachments: image009.png
image010.png
image011.png
image012.png
image013.png
image014.png
image015.png
image016.png
image017.png

Hi Paul,

Thanks for this data! Great idea to include the referrals directly to Jax Care Connect or other resources

Kind regards,

Lynn

Lynn C. Sherman, MHA, CCHL
Executive Director of Health Programs
Office of Mayor Donna Deegan | City of Jacksonville
117 W. Duval Street, Suite 400
Jacksonville, FL 32202
lsherman@coj.net
https://www.coj.net

A NEW DAY.

From: Paul Sapia <psapia@telescopehealth.com>
Sent: Thursday, January 9, 2025 2:03 PM
To: Joshi, Sunil - Mayor's Office <SJoshi@coj.net>; Sherman, Lynn - Mayor's Office <LSherman@coj.net>
Cc: Matthew Thompson <mthompson@telescopehealth.com>
Subject: Healthlink JAX numbers

EXTERNAL EMAIL: This email originated from a non-COJ email address. Do not click any links or open any attachments unless you trust the sender and know the content is safe.

Good afternoon Lynn and Sunil.
Here are the slides that I sent via text this morning. We are still working on some final editing for the end of quarter report, but wanted to give you the preliminary numbers. We are excited for the progress we continue to make. Please let us know if there is anything else you would like to see. We are planning on including our referrals to Jax Care Connect or other resources soon.

Thanks again for your support.

Paul Sapia, MHA
Chief Population Health Officer

904-373-5304 ext.7008
904-553-6091
psapia@telescopehealthcom

841 Prudential Drive | Suite 1410 | Jacksonville, FL 32207

telescopehealth.com

From: Sherman, Lynn - Mayor"s Office
To: Paul Sapia; Joshi, Sunil - Mayor"s Office
Cc: Matthew Thompson
Subject: RE: Healthlink JAX numbers
Date: Thursday, January 9, 2025 2:05:00 PM
Attachments: image009.png
image010.png
image011.png
image012.png
image013.png
image014.png
image015.png
image016.png
image017.png

Hi Paul,

Thanks for this data! Great idea to include the referrals directly to Jax Care Connect or other resources

Kind regards,

Lynn

Lynn C. Sherman, MHA, CCHL
Executive Director of Health Programs
Office of Mayor Donna Deegan | City of Jacksonville
117 W. Duval Street, Suite 400
Jacksonville, FL 32202
lsherman@coj.net
https://www.coj.net

A NEW DAY.

From: Paul Sapia <psapia@telescopehealth.com>
Sent: Thursday, January 9, 2025 2:03 PM
To: Joshi, Sunil - Mayor's Office <SJoshi@coj.net>; Sherman, Lynn - Mayor's Office <LSherman@coj.net>
Cc: Matthew Thompson <mthompson@telescopehealth.com>
Subject: Healthlink JAX numbers

EXTERNAL EMAIL: This email originated from a non-COJ email address. Do not click any links or open any attachments unless you trust the sender and know the content is safe.

Good afternoon Lynn and Sunil.
Here are the slides that I sent via text this morning. We are still working on some final editing for the end of quarter report, but wanted to give you the preliminary numbers. We are excited for the progress we continue to make. Please let us know if there is anything else you would like to see. We are planning on including our referrals to Jax Care Connect or other resources soon.

Thanks again for your support.

Paul Sapia, MHA
Chief Population Health Officer

904-373-5304 ext.7008
904-553-6091
psapia@telescopehealthcom

841 Prudential Drive | Suite 1410 | Jacksonville, FL 32207

telescopehealth.com

From: Joshi, Sunil - Mayor"s Office
To: Paul Sapia
Cc: Matthew Thompson; Sherman, Lynn - Mayor"s Office
Subject: RE: Healthlink JAX numbers
Date: Monday, January 13, 2025 12:03:02 PM
Attachments: image001.png
image002.png
image003.png
image004.png
image005.png
image006.png
image007.png
image008.png
image009.png

Hi Paul,

Great data and great work as always! As we plan to externalize the data, here are a few comments or suggestions for information.

1. Yes, we would love to have the data on referrals to JCC for a variety of reasons.
2. Numbers for ER diversions and the number that would have gone to UF Health (or even broken down by hospital system).
3. I love the heat map with zip code usage! It would be great for us to be able to give exact numbers per county (so we are prepared if this comes up).
4. Thank you for the gender and age data. It would be great to have a racial/ethnic breakdown as well.

Thanks so much and “see” you at the primary care/dental care meeting this afternoon.

Sunil

Sunil Joshi, MD, FACAAI, FAAAAI
Chief Health Officer | Office of Mayor Deegan
117 West Duval Street, Suite 400
Jacksonville, Fl 32202
(p) 904-708-2673
Coj.net

A NEW DAY.

From: Paul Sapia <psapia@telescopehealth.com>
Sent: Thursday, January 9, 2025 2:03 PM
To: Joshi, Sunil - Mayor's Office <SJoshi@coj.net>; Sherman, Lynn - Mayor's Office <LSherman@coj.net>

Cc: Matthew Thompson <mthompson@telescopehealth.com>
Subject: Healthlink JAX numbers

EXTERNAL EMAIL: This email originated from a non-COJ email address. Do not click any links or open any attachments unless you trust the sender and know the content is safe.

Good afternoon Lynn and Sunil.
Here are the slides that I sent via text this morning. We are still working on some final editing for the end of quarter report, but wanted to give you the preliminary numbers. We are excited for the progress we continue to make. Please let us know if there is anything else you would like to see. We are planning on including our referrals to Jax Care Connect or other resources soon.

Thanks again for your support.

Paul Sapia, MHA
Chief Population Health Officer

904-373-5304 ext.7008
904-553-6091
psapia@telescopehealthcom

841 Prudential Drive | Suite 1410 | Jacksonville, FL 32207

telescopehealth.com

From:	Sherman, Lynn - Mayor"s Office
To:	Joshi, Sunil - Mayor"s Office; Erin Harris
Subject:	RE: Healthlink JAX Phone Service Update
Date:	Thursday, January 23, 2025 10:38:00 AM
Attachments:	image001.png image002.png image003.png image004.png image005.png image006.png image007.png image008.png

---

Yes! Excellent news for the community.

Kind regards,

Lynn

Lynn C. Sherman, MHA, CCHL
Executive Director of Health Programs
Office of Mayor Donna Deegan | City of Jacksonville
117 W. Duval Street, Suite 400
Jacksonville, FL 32202
lsherman@coj.net
https://www.coj.net

A NEW DAY.

From: Joshi, Sunil - Mayor's Office <SJoshi@coj.net>
Sent: Thursday, January 23, 2025 9:09 AM
To: Erin Harris <eharris@telescopehealth.com>; Sherman, Lynn - Mayor's Office <LSherman@coj.net>
Subject: Re: Healthlink JAX Phone Service Update

Awesome! Thanks for keeping us in the loop!

Sunil

Sunil Joshi, MD, FACAAI, FAAAAI

Chief Health Officer | Office of Mayor Deegan

117 West Duval Street, Suite 400

Jacksonville, Fl 32202

(p) 904-708-2673

Coj.net

From: Erin Harris <eharris@telescopehealth.com>
Sent: Thursday, January 23, 2025 8:48 AM
To: Sherman, Lynn - Mayor's Office <LSherman@coj.net>; Joshi, Sunil - Mayor's Office <SJoshi@coj.net>
Subject: Re: Healthlink JAX Phone Service Update

EXTERNAL EMAIL: This email originated from a non-COJ email address. Do not click any links or open any attachments unless you trust the sender and know the content is safe.

Hi Lynn,

Phone lines were restored in the night and are fully functional. Thanks!

Erin Harris

Office: 904-373-5304 ext. 7022

Email: eharris@telescopehealth.com

From: Sherman, Lynn - Mayor's Office <LSherman@coj.net>
Sent: Wednesday, January 22, 2025 3:28 PM
To: Erin Harris <eharris@telescopehealth.com>; Joshi, Sunil - Mayor's Office <SJoshi@coj.net>

Subject: RE: Healthlink JAX Phone Service Update

Erin,
Thanks for letting us know. Unfortunately, technology is not perfect.

Kind regards,

Lynn

Lynn C. Sherman, MHA, CCHL
Executive Director of Health Programs
Office of Mayor Donna Deegan | City of Jacksonville
117 W. Duval Street, Suite 400
Jacksonville, FL 32202
lsherman@coj.net
https://www.coj.net

A NEW DAY.

From: Erin Harris <eharris@telescopehealth.com>
Sent: Wednesday, January 22, 2025 2:54 PM
To: Sherman, Lynn - Mayor's Office <LSherman@coj.net>; Joshi, Sunil - Mayor's Office <SJoshi@coj.net>
Subject: Healthlink JAX Phone Service Update

EXTERNAL EMAIL: This email originated from a non-COJ email address. Do not click any links or open any attachments unless you trust the sender and know the content is safe.

Hi Lynn & Sunil,

I hope this message finds you well on this cold day. I wanted to let you know that RingCentral, our phone system, is currently experiencing services outages across North America. Our team is actively monitoring the situation, and we'll provide an update to all our partners as soon as RingCentral resolves the issue and restores service.

Thank you for your understanding and please don't hesitate to reach out if you have any questions in the meantime.

Talk soon,

Erin



Erin Harris
Chief Marketing Officer

904-373-5304 EXT 7022
eharris@telescopehealth.com

841 Prudential Drive | Suite 1410 | Jacksonville, FL 32207

telescopehealth.com

From: Joshi, Sunil - Mayor"s Office
To: Erin Harris; Sherman, Lynn - Mayor"s Office
Subject: Re: Healthlink JAX Phone Service Update
Date: Thursday, January 23, 2025 9:09:12 AM
Attachments: image001.png
image002.png
image003.png
image004.png
image005.png
image006.png
image007.png
image008.png
Outlook-qblovjdl.png

Awesome! Thanks for keeping us in the loop!

Sunil

Sunil Joshi, MD, FACAAI, FAAAAI
Chief Health Officer | Office of Mayor Deegan
117 West Duval Street, Suite 400
Jacksonville, Fl 32202
(p) 904-708-2673
Coj.net

A NEW DAY.

From: Erin Harris <eharris@telescopehealth.com>
Sent: Thursday, January 23, 2025 8:48 AM
To: Sherman, Lynn - Mayor's Office <LSherman@coj.net>; Joshi, Sunil - Mayor's Office <SJoshi@coj.net>
Subject: Re: Healthlink JAX Phone Service Update

EXTERNAL EMAIL: This email originated from a non-COJ email address. Do not click any links or open any attachments unless you trust the sender and know the content is safe.

Hi Lynn,

Phone lines were restored in the night and are fully functional. Thanks!

Erin Harris

Office: 904-373-5304 ext. 7022
Email: eharris@telescopehealth.com

From: Sherman, Lynn - Mayor's Office <LSherman@coj.net>
Sent: Wednesday, January 22, 2025 3:28 PM
To: Erin Harris <eharris@telescopehealth.com>; Joshi, Sunil - Mayor's Office <SJoshi@coj.net>
Subject: RE: Healthlink JAX Phone Service Update

Erin,
Thanks for letting us know. Unfortunately, technology is not perfect.

Kind regards,

Lynn

Lynn C. Sherman, MHA, CCHL
Executive Director of Health Programs
Office of Mayor Donna Deegan | City of Jacksonville
117 W. Duval Street, Suite 400
Jacksonville, FL 32202
lsherman@coj.net
https://www.coj.net

A NEW DAY.

From: Erin Harris <eharris@telescopehealth.com>
Sent: Wednesday, January 22, 2025 2:54 PM
To: Sherman, Lynn - Mayor's Office <LSherman@coj.net>; Joshi, Sunil - Mayor's Office <SJoshi@coj.net>
Subject: Healthlink JAX Phone Service Update

EXTERNAL EMAIL: This email originated from a non-COJ email address. Do not click any links or open any attachments unless you trust the sender and know the content is safe.

Hi Lynn & Sunil,

I hope this message finds you well on this cold day. I wanted to let you know that RingCentral, our phone system, is currently experiencing services outages across North America. Our team is actively monitoring the situation, and we'll provide an update to all our partners as soon as RingCentral resolves the issue and restores service.

Thank you for your understanding and please don't hesitate to reach out if you have any questions in the meantime.

Talk soon,

Erin

Erin Harris
Chief Marketing Officer

904-373-5304 EXT 7022
eharris@telescopehealth.com

841 Prudential Drive | Suite 1410 | Jacksonville, FL 32207

telescopehealth.com

From: Sherman, Lynn - Mayor"s Office
To: Erin Harris; Joshi, Sunil - Mayor"s Office
Subject: RE: Healthlink JAX Phone Service Update
Date: Wednesday, January 22, 2025 3:28:29 PM
Attachments: image001.png
image002.png
image003.png
image004.png
image005.png
image006.png
image007.png
image008.png

Erin,
Thanks for letting us know. Unfortunately, technology is not perfect.

Kind regards,

Lynn

Lynn C. Sherman, MHA, CCHL
Executive Director of Health Programs
Office of Mayor Donna Deegan | City of Jacksonville
117 W. Duval Street, Suite 400
Jacksonville, FL 32202
lsherman@coj.net
https://www.coj.net

A NEW DAY.

From: Erin Harris <eharris@telescopehealth.com>
Sent: Wednesday, January 22, 2025 2:54 PM
To: Sherman, Lynn - Mayor's Office <LSherman@coj.net>; Joshi, Sunil - Mayor's Office <SJoshi@coj.net>
Subject: Healthlink JAX Phone Service Update

EXTERNAL EMAIL: This email originated from a non-COJ email address. Do not click any links or open any attachments unless you trust the sender and know the content is safe.

Hi Lynn & Sunil,

I hope this message finds you well on this cold day. I wanted to let you know that RingCentral, our phone system, is currently experiencing services outages across

North America. Our team is actively monitoring the situation, and we'll provide an update to all our partners as soon as RingCentral resolves the issue and restores service.

Thank you for your understanding and please don't hesitate to reach out if you have any questions in the meantime.

Talk soon,

Erin

Erin Harris
Chief Marketing Officer

904-373-5304 EXT 7022
eharris@telescopehealth.com

841 Prudential Drive | Suite 1410 | Jacksonville, FL 32207

telescopehealth.com

From:	Joshi, Sunil - Mayor"s Office
To:	Erin Harris; Sherman, Lynn - Mayor"s Office
Bcc:	Joshi, Sunil - Mayor"s Office
Subject:	Re: Healthlink JAX Phone Service Update
Date:	Thursday, January 23, 2025 9:09:08 AM
Attachments:	image001.png image002.png image003.png image004.png image005.png image006.png image007.png image008.png Outlook-qblovidl.png

---

Awesome! Thanks for keeping us in the loop!

Sunil

Sunil Joshi, MD, FACAAI, FAAAAI
Chief Health Officer | Office of Mayor Deegan
117 West Duval Street, Suite 400
Jacksonville, Fl 32202
(p) 904-708-2673
Coj.net



From: Erin Harris <eharris@telescopehealth.com>
Sent: Thursday, January 23, 2025 8:48 AM
To: Sherman, Lynn - Mayor's Office <LSherman@coj.net>; Joshi, Sunil - Mayor's Office <SJoshi@coj.net>
Subject: Re: Healthlink JAX Phone Service Update

EXTERNAL EMAIL: This email originated from a non-COJ email address. Do not click any links or open any attachments unless you trust the sender and know the content is safe.

Hi Lynn,

Phone lines were restored in the night and are fully functional. Thanks!

Erin Harris

Office: 904-373-5304 ext. 7022
Email: eharris@telescopehealth.com

From: Sherman, Lynn - Mayor's Office <LSherman@coj.net>
Sent: Wednesday, January 22, 2025 3:28 PM
To: Erin Harris <eharris@telescopehealth.com>; Joshi, Sunil - Mayor's Office <SJoshi@coj.net>
Subject: RE: Healthlink JAX Phone Service Update

Erin,
Thanks for letting us know. Unfortunately, technology is not perfect.

Kind regards,

Lynn

Lynn C. Sherman, MHA, CCHL
Executive Director of Health Programs
Office of Mayor Donna Deegan | City of Jacksonville
117 W. Duval Street, Suite 400
Jacksonville, FL 32202
lsherman@coj.net
https://www.coj.net

A NEW DAY.

From: Erin Harris <eharris@telescopehealth.com>
Sent: Wednesday, January 22, 2025 2:54 PM
To: Sherman, Lynn - Mayor's Office <LSherman@coj.net>; Joshi, Sunil - Mayor's Office <SJoshi@coj.net>
Subject: Healthlink JAX Phone Service Update

EXTERNAL EMAIL: This email originated from a non-COJ email address. Do not click any links or open any attachments unless you trust the sender and know the content is safe.

Hi Lynn & Sunil,

I hope this message finds you well on this cold day. I wanted to let you know that RingCentral, our phone system, is currently experiencing services outages across North America. Our team is actively monitoring the situation, and we'll provide an update to all our partners as soon as RingCentral resolves the issue and restores service.

Thank you for your understanding and please don't hesitate to reach out if you have any questions in the meantime.

Talk soon,

Erin

Erin Harris
Chief Marketing Officer

904-373-5304 EXT 7022
eharris@telescopehealth.com

841 Prudential Drive | Suite 1410 | Jacksonville, FL 32207

telescopehealth.com

From: Erin Harris
To: Sherman, Lynn - Mayor"s Office; Joshi, Sunil - Mayor"s Office
Subject: Re: Healthlink JAX Phone Service Update
Date: Thursday, January 23, 2025 8:48:20 AM
Attachments: image001.png
image002.png
image003.png
image004.png
image005.png
image006.png
image007.png
image008.png

EXTERNAL EMAIL: This email originated from a non-COJ email address. Do not click any links or open any attachments unless you trust the sender and know the content is safe.

Hi Lynn,

Phone lines were restored in the night and are fully functional. Thanks!

Erin Harris

Office: 904-373-5304 ext. 7022
Email: eharris@telescopehealth.com

From: Sherman, Lynn - Mayor's Office <LSherman@coj.net>
Sent: Wednesday, January 22, 2025 3:28 PM
To: Erin Harris <eharris@telescopehealth.com>; Joshi, Sunil - Mayor's Office <SJoshi@coj.net>
Subject: RE: Healthlink JAX Phone Service Update

Erin,
Thanks for letting us know. Unfortunately, technology is not perfect.

Kind regards,

Lynn

Lynn C. Sherman, MHA, CCHL
Executive Director of Health Programs
Office of Mayor Donna Deegan | City of Jacksonville
117 W. Duval Street, Suite 400
Jacksonville, FL 32202
lsherman@coj.net
https://www.coj.net

From: Erin Harris <eharris@telescopehealth.com>
Sent: Wednesday, January 22, 2025 2:54 PM
To: Sherman, Lynn - Mayor's Office <LSherman@coj.net>; Joshi, Sunil - Mayor's Office <SJoshi@coj.net>
Subject: Healthlink JAX Phone Service Update

EXTERNAL EMAIL: This email originated from a non-COJ email address. Do not click any links or open any attachments unless you trust the sender and know the content is safe.

Hi Lynn & Sunil,

I hope this message finds you well on this cold day. I wanted to let you know that RingCentral, our phone system, is currently experiencing services outages across North America. Our team is actively monitoring the situation, and we'll provide an update to all our partners as soon as RingCentral resolves the issue and restores service.

Thank you for your understanding and please don't hesitate to reach out if you have any questions in the meantime.

Talk soon,

Erin

Erin Harris
Chief Marketing Officer

904-373-5304 EXT 7022
eharris@telescopehealth.com

841 Prudential Drive | Suite 1410 | Jacksonville, FL 32207

telescopehealth.com

From: Sherman, Lynn - Mayor"s Office
To: Erin Harris; Joshi, Sunil - Mayor"s Office
Subject: RE: Healthlink JAX Phone Service Update
Date: Wednesday, January 22, 2025 3:28:00 PM
Attachments: image001.png
image002.png
image003.png
image004.png
image005.png
image006.png
image007.png
image008.png

Erin,
Thanks for letting us know. Unfortunately, technology is not perfect.

Kind regards,

Lynn

Lynn C. Sherman, MHA, CCHL
Executive Director of Health Programs
Office of Mayor Donna Deegan | City of Jacksonville
117 W. Duval Street, Suite 400
Jacksonville, FL 32202
lsherman@coj.net
https://www.coj.net

A NEW DAY.

From: Erin Harris <eharris@telescopehealth.com>
Sent: Wednesday, January 22, 2025 2:54 PM
To: Sherman, Lynn - Mayor's Office <LSherman@coj.net>; Joshi, Sunil - Mayor's Office <SJoshi@coj.net>
Subject: Healthlink JAX Phone Service Update

EXTERNAL EMAIL: This email originated from a non-COJ email address. Do not click any links or open any attachments unless you trust the sender and know the content is safe.

Hi Lynn & Sunil,

I hope this message finds you well on this cold day. I wanted to let you know that RingCentral, our phone system, is currently experiencing services outages across

North America. Our team is actively monitoring the situation, and we'll provide an update to all our partners as soon as RingCentral resolves the issue and restores service.

Thank you for your understanding and please don't hesitate to reach out if you have any questions in the meantime.

Talk soon,

Erin

Erin Harris
Chief Marketing Officer

904-373-5304 EXT 7022
eharris@telescopehealth.com

841 Prudential Drive | Suite 1410 | Jacksonville, FL 32207

telescopehealth.com

From: Erin Harris
To: Sherman, Lynn - Mayor"s Office; Joshi, Sunil - Mayor"s Office
Subject: Re: Healthlink JAX Phone Service Update
Date: Thursday, January 23, 2025 8:48:20 AM
Attachments: image001.png
image002.png
image003.png
image004.png
image005.png
image006.png
image007.png
image008.png

EXTERNAL EMAIL: This email originated from a non-COJ email address. Do not click any links or open any attachments unless you trust the sender and know the content is safe.

Hi Lynn,

Phone lines were restored in the night and are fully functional. Thanks!

Erin Harris

Office: 904-373-5304 ext. 7022
Email: eharris@telescopehealth.com

From: Sherman, Lynn - Mayor's Office <LSherman@coj.net>
Sent: Wednesday, January 22, 2025 3:28 PM
To: Erin Harris <eharris@telescopehealth.com>; Joshi, Sunil - Mayor's Office <SJoshi@coj.net>
Subject: RE: Healthlink JAX Phone Service Update

Erin,
Thanks for letting us know. Unfortunately, technology is not perfect.

Kind regards,

Lynn

Lynn C. Sherman, MHA, CCHL
Executive Director of Health Programs
Office of Mayor Donna Deegan | City of Jacksonville
117 W. Duval Street, Suite 400
Jacksonville, FL 32202
lsherman@coj.net
https://www.coj.net

From: Erin Harris <eharris@telescopehealth.com>
Sent: Wednesday, January 22, 2025 2:54 PM
To: Sherman, Lynn - Mayor's Office <LSherman@coj.net>; Joshi, Sunil - Mayor's Office <SJoshi@coj.net>
Subject: Healthlink JAX Phone Service Update

EXTERNAL EMAIL: This email originated from a non-COJ email address. Do not click any links or open any attachments unless you trust the sender and know the content is safe.

Hi Lynn & Sunil,

I hope this message finds you well on this cold day. I wanted to let you know that RingCentral, our phone system, is currently experiencing services outages across North America. Our team is actively monitoring the situation, and we'll provide an update to all our partners as soon as RingCentral resolves the issue and restores service.

Thank you for your understanding and please don't hesitate to reach out if you have any questions in the meantime.

Talk soon,

Erin

Erin Harris
Chief Marketing Officer

904-373-5304 EXT 7022
eharris@telescopehealth.com

841 Prudential Drive | Suite 1410 | Jacksonville, FL 32207

telescopehealth.com

From: Joshi, Sunil - Mayor"s Office
To: Erin Harris; Sherman, Lynn - Mayor"s Office
Subject: Re: Healthlink JAX Phone Service Update
Date: Thursday, January 23, 2025 9:09:12 AM
Attachments: image001.png
image002.png
image003.png
image004.png
image005.png
image006.png
image007.png
image008.png
Outlook-qblovjdl.png

Awesome! Thanks for keeping us in the loop!

Sunil

Sunil Joshi, MD, FACAAI, FAAAAI
Chief Health Officer | Office of Mayor Deegan
117 West Duval Street, Suite 400
Jacksonville, Fl 32202
(p) 904-708-2673
Coj.net

A NEW DAY.

From: Erin Harris <eharris@telescopehealth.com>
Sent: Thursday, January 23, 2025 8:48 AM
To: Sherman, Lynn - Mayor's Office <LSherman@coj.net>; Joshi, Sunil - Mayor's Office <SJoshi@coj.net>
Subject: Re: Healthlink JAX Phone Service Update

EXTERNAL EMAIL: This email originated from a non-COJ email address. Do not click any links or open any attachments unless you trust the sender and know the content is safe.

Hi Lynn,

Phone lines were restored in the night and are fully functional. Thanks!

Erin Harris

Office: 904-373-5304 ext. 7022
Email: eharris@telescopehealth.com

From: Sherman, Lynn - Mayor's Office <LSherman@coj.net>
Sent: Wednesday, January 22, 2025 3:28 PM
To: Erin Harris <eharris@telescopehealth.com>; Joshi, Sunil - Mayor's Office <SJoshi@coj.net>
Subject: RE: Healthlink JAX Phone Service Update

Erin,
Thanks for letting us know. Unfortunately, technology is not perfect.

Kind regards,

Lynn

Lynn C. Sherman, MHA, CCHL
Executive Director of Health Programs
Office of Mayor Donna Deegan | City of Jacksonville
117 W. Duval Street, Suite 400
Jacksonville, FL 32202
lsherman@coj.net
https://www.coj.net

A NEW DAY.

From: Erin Harris <eharris@telescopehealth.com>
Sent: Wednesday, January 22, 2025 2:54 PM
To: Sherman, Lynn - Mayor's Office <LSherman@coj.net>; Joshi, Sunil - Mayor's Office <SJoshi@coj.net>
Subject: Healthlink JAX Phone Service Update

EXTERNAL EMAIL: This email originated from a non-COJ email address. Do not click any links or open any attachments unless you trust the sender and know the content is safe.

Hi Lynn & Sunil,

I hope this message finds you well on this cold day. I wanted to let you know that RingCentral, our phone system, is currently experiencing services outages across North America. Our team is actively monitoring the situation, and we'll provide an update to all our partners as soon as RingCentral resolves the issue and restores service.

Thank you for your understanding and please don't hesitate to reach out if you have any questions in the meantime.

Talk soon,

Erin

Erin Harris
Chief Marketing Officer

904-373-5304 EXT 7022
eharris@telescopehealth.com

841 Prudential Drive | Suite 1410 | Jacksonville, FL 32207

telescopehealth.com

From:	Sherman, Lynn - Mayor"s Office
To:	Joshi, Sunil - Mayor"s Office; Erin Harris
Subject:	RE: Healthlink JAX Phone Service Update
Date:	Thursday, January 23, 2025 10:38:10 AM
Attachments:	image001.png image002.png image003.png image004.png image005.png image006.png image007.png image008.png

---

Yes! Excellent news for the community.

Kind regards,

Lynn

Lynn C. Sherman, MHA, CCHL
Executive Director of Health Programs
Office of Mayor Donna Deegan | City of Jacksonville
117 W. Duval Street, Suite 400
Jacksonville, FL 32202
lsherman@coj.net
https://www.coj.net

A NEW DAY.

From: Joshi, Sunil - Mayor's Office <SJoshi@coj.net>
Sent: Thursday, January 23, 2025 9:09 AM
To: Erin Harris <eharris@telescopehealth.com>; Sherman, Lynn - Mayor's Office <LSherman@coj.net>
Subject: Re: Healthlink JAX Phone Service Update

Awesome! Thanks for keeping us in the loop!

Sunil

Sunil Joshi, MD, FACAAI, FAAAAI

Chief Health Officer | Office of Mayor Deegan

117 West Duval Street, Suite 400

Jacksonville, Fl 32202

(p) 904-708-2673

Coj.net



From: Erin Harris <eharris@telescopehealth.com>
Sent: Thursday, January 23, 2025 8:48 AM
To: Sherman, Lynn - Mayor's Office <LSherman@coj.net>; Joshi, Sunil - Mayor's Office <SJoshi@coj.net>
Subject: Re: Healthlink JAX Phone Service Update

EXTERNAL EMAIL: This email originated from a non-COJ email address. Do not click any links or open any attachments unless you trust the sender and know the content is safe.

Hi Lynn,

Phone lines were restored in the night and are fully functional. Thanks!

Erin Harris

Office: 904-373-5304 ext. 7022

Email: eharris@telescopehealth.com

From: Sherman, Lynn - Mayor's Office <LSherman@coj.net>
Sent: Wednesday, January 22, 2025 3:28 PM
To: Erin Harris <eharris@telescopehealth.com>; Joshi, Sunil - Mayor's Office <SJoshi@coj.net>

Subject: RE: Healthlink JAX Phone Service Update

Erin,
Thanks for letting us know. Unfortunately, technology is not perfect.

Kind regards,

Lynn

Lynn C. Sherman, MHA, CCHL
Executive Director of Health Programs
Office of Mayor Donna Deegan | City of Jacksonville
117 W. Duval Street, Suite 400
Jacksonville, FL 32202
lsherman@coj.net
https://www.coj.net

A NEW DAY.

From: Erin Harris <eharris@telescopehealth.com>
Sent: Wednesday, January 22, 2025 2:54 PM
To: Sherman, Lynn - Mayor's Office <LSherman@coj.net>; Joshi, Sunil - Mayor's Office <SJoshi@coj.net>
Subject: Healthlink JAX Phone Service Update

EXTERNAL EMAIL: This email originated from a non-COJ email address. Do not click any links or open any attachments unless you trust the sender and know the content is safe.

Hi Lynn & Sunil,

I hope this message finds you well on this cold day. I wanted to let you know that RingCentral, our phone system, is currently experiencing services outages across North America. Our team is actively monitoring the situation, and we'll provide an update to all our partners as soon as RingCentral resolves the issue and restores service.

Thank you for your understanding and please don't hesitate to reach out if you have any questions in the meantime.

Talk soon,

Erin

Erin Harris
Chief Marketing Officer

904-373-5304 EXT 7022
eharris@telescopehealth.com

841 Prudential Drive | Suite 1410 | Jacksonville, FL 32207

telescopehealth.com

From: Matthew Thompson
To: Joshi, Sunil - Mayor"s Office
Cc: Erin Harris; Paul Sapia; Sherman, Lynn - Mayor"s Office
Subject: Re: Healthlink JAX Quarterly Report
Date: Monday, February 10, 2025 3:01:23 PM
Attachments: image001.png
image002.png
image003.png
image004.png
image005.png
image006.png
image007.png
image008.png

EXTERNAL EMAIL: This email originated from a non-COJ email address. Do not click any links or open any attachments unless you trust the sender and know the content is safe.

We will keep working to make it better. It's truly our favorite partnership here at Telescope. Thank you for your leadership. Talk soon!

Matthew Thompson, MD, FACEP
CEO, Co-founder
Telescope Health

Sent from my iPhone

> On Feb 10, 2025, at 1:26 PM, Joshi, Sunil - Mayor's Office <SJoshi@coj.net> wrote:
>
> Hello Healthlink Jax Team!
>
> Thank you so much for this updated information. We continue to be impressed with the impact that is being shown by Healthlink Jax!
>
> This is truly a great program, and its impact will continue to grow as it becomes more and more popular.
>
> Thanks, as always for being amazing partners in our efforts to balance health inequities and improve outcomes!
>
> Sunil
>
> **Sunil Joshi, MD, FACAAI, FAAAAI**
> Chief Health Officer | Office of Mayor Deegan
> 117 West Duval Street, Suite 400
> Jacksonville, Fl 32202

(p) 904-708-2673
Coj.net
<image001.png>

From: Erin Harris <eharris@telescopehealth.com>
Sent: Wednesday, February 5, 2025 3:56 PM
To: Sherman, Lynn - Mayor's Office <LSherman@coj.net>; Joshi, Sunil - Mayor's Office <SJoshi@coj.net>; Matthew Thompson <mthompson@telescopehealth.com>; Paul Sapia <psapia@telescopehealth.com>
Subject: Healthlink JAX Quarterly Report

EXTERNAL EMAIL: This email originated from a non-COJ email address. Do not click any links or open any attachments unless you trust the sender and know the content is safe.

Hi Lynn and Sunil,

Attached you will find the revised Quarterly Report for Healthlink JAX. Please let us know if you have any questions. Thanks!

-Erin

Erin Harris
Chief Marketing Officer

<image003.png> 904-373-5304 EXT 7022

<image004.png> eharris@telescopehealth.com

<image002.png>

841 Prudential Drive | Suite 1410 | Jacksonville, FL 32207

telescopehealth.com

<image005.png>
<image006.png>
<image007.png>
<image008.png>

From: Joshi, Sunil - Mayor"s Office
To: Erin Harris; Matthew Thompson; Paul Sapia
Cc: Sherman, Lynn - Mayor"s Office
Subject: RE: Healthlink JAX Quarterly Report
Date: Monday, February 10, 2025 1:26:40 PM
Attachments: image001.png
image002.png
image003.png
image004.png
image005.png
image006.png
image007.png
image008.png

Hello Healthlink Jax Team!

Thank you so much for this updated information. We continue to be impressed with the impact that is being shown by Healthlink Jax!

This is truly a great program, and its impact will continue to grow as it becomes more and more popular.

Thanks, as always for being amazing partners in our efforts to balance health inequities and improve outcomes!

Sunil

Sunil Joshi, MD, FACAAI, FAAAAI
Chief Health Officer | Office of Mayor Deegan
117 West Duval Street, Suite 400
Jacksonville, Fl 32202
(p) 904-708-2673
Coj.net



From: Erin Harris <eharris@telescopehealth.com>
Sent: Wednesday, February 5, 2025 3:56 PM
To: Sherman, Lynn - Mayor's Office <LSherman@coj.net>; Joshi, Sunil - Mayor's Office <SJoshi@coj.net>; Matthew Thompson <mthompson@telescopehealth.com>; Paul Sapia <psapia@telescopehealth.com>
Subject: Healthlink JAX Quarterly Report

EXTERNAL EMAIL: This email originated from a non-COJ email address. Do not click

any links or open any attachments unless you trust the sender and know the content is safe.

Hi Lynn and Sunil,

Attached you will find the revised Quarterly Report for Healthlink JAX. Please let us know if you have any questions. Thanks!

-Erin

Erin Harris
Chief Marketing Officer

904-373-5304 EXT 7022
eharris@telescopehealth.com

841 Prudential Drive | Suite 1410 | Jacksonville, FL 32207

telescopehealth.com

From:	Joshi, Sunil - Mayor"s Office
To:	Erin Harris; Matthew Thompson; Paul Sapia
Cc:	Sherman, Lynn - Mayor"s Office
Bcc:	Joshi, Sunil - Mayor"s Office
Subject:	RE: Healthlink JAX Quarterly Report
Date:	Monday, February 10, 2025 1:26:00 PM
Attachments:	image001.png image002.png image003.png image004.png image005.png image006.png image007.png image008.png

---

Hello Healthlink Jax Team!

Thank you so much for this updated information. We continue to be impressed with the impact that is being shown by Healthlink Jax!

This is truly a great program, and its impact will continue to grow as it becomes more and more popular.

Thanks, as always for being amazing partners in our efforts to balance health inequities and improve outcomes!

Sunil

Sunil Joshi, MD, FACAAI, FAAAAI
Chief Health Officer | Office of Mayor Deegan
117 West Duval Street, Suite 400
Jacksonville, Fl 32202
(p) 904-708-2673
Coj.net



From: Erin Harris <eharris@telescopehealth.com>
Sent: Wednesday, February 5, 2025 3:56 PM
To: Sherman, Lynn - Mayor's Office <LSherman@coj.net>; Joshi, Sunil - Mayor's Office <SJoshi@coj.net>; Matthew Thompson <mthompson@telescopehealth.com>; Paul Sapia <psapia@telescopehealth.com>
Subject: Healthlink JAX Quarterly Report

EXTERNAL EMAIL: This email originated from a non-COJ email address. Do not click

any links or open any attachments unless you trust the sender and know the content is safe.

Hi Lynn and Sunil,

Attached you will find the revised Quarterly Report for Healthlink JAX. Please let us know if you have any questions. Thanks!

-Erin

Erin Harris
Chief Marketing Officer

904-373-5304 EXT 7022
eharris@telescopehealth.com

841 Prudential Drive | Suite 1410 | Jacksonville, FL 32207

telescopehealth.com

From:	Joshi, Sunil - Mayor"s Office
To:	Erin Harris; Matthew Thompson; Paul Sapia
Cc:	Sherman, Lynn - Mayor"s Office
Bcc:	Joshi, Sunil - Mayor"s Office
Subject:	RE: Healthlink JAX Quarterly Report
Date:	Monday, February 10, 2025 1:26:00 PM
Attachments:	image001.png image002.png image003.png image004.png image005.png image006.png image007.png image008.png

Hello Healthlink Jax Team!

Thank you so much for this updated information. We continue to be impressed with the impact that is being shown by Healthlink Jax!

This is truly a great program, and its impact will continue to grow as it becomes more and more popular.

Thanks, as always for being amazing partners in our efforts to balance health inequities and improve outcomes!

Sunil

Sunil Joshi, MD, FACAAI, FAAAAI
Chief Health Officer | Office of Mayor Deegan
117 West Duval Street, Suite 400
Jacksonville, Fl 32202
(p) 904-708-2673
Coj.net



From: Erin Harris <eharris@telescopehealth.com>
Sent: Wednesday, February 5, 2025 3:56 PM
To: Sherman, Lynn - Mayor's Office <LSherman@coj.net>; Joshi, Sunil - Mayor's Office <SJoshi@coj.net>; Matthew Thompson <mthompson@telescopehealth.com>; Paul Sapia <psapia@telescopehealth.com>
Subject: Healthlink JAX Quarterly Report

EXTERNAL EMAIL: This email originated from a non-COJ email address. Do not click

any links or open any attachments unless you trust the sender and know the content is safe.

Hi Lynn and Sunil,

Attached you will find the revised Quarterly Report for Healthlink JAX. Please let us know if you have any questions. Thanks!

-Erin

Erin Harris
Chief Marketing Officer

904-373-5304 EXT 7022
eharris@telescopehealth.com

841 Prudential Drive | Suite 1410 | Jacksonville, FL 32207

telescopehealth.com

From: Matthew Thompson
To: Joshi, Sunil - Mayor"s Office
Cc: Erin Harris; Paul Sapia; Sherman, Lynn - Mayor"s Office
Subject: Re: Healthlink JAX Quarterly Report
Date: Monday, February 10, 2025 3:01:23 PM
Attachments: image001.png
image002.png
image003.png
image004.png
image005.png
image006.png
image007.png
image008.png

EXTERNAL EMAIL: This email originated from a non-COJ email address. Do not click any links or open any attachments unless you trust the sender and know the content is safe.

We will keep working to make it better. It’s truly our favorite partnership here at Telescope. Thank you for your leadership. Talk soon!

Matthew Thompson, MD, FACEP
CEO, Co-founder
Telescope Health

Sent from my iPhone

> On Feb 10, 2025, at 1:26 PM, Joshi, Sunil - Mayor's Office <SJoshi@coj.net> wrote:
>
> Hello Healthlink Jax Team!
>
> Thank you so much for this updated information. We continue to be impressed with the impact that is being shown by Healthlink Jax!
>
> This is truly a great program, and its impact will continue to grow as it becomes more and more popular.
>
> Thanks, as always for being amazing partners in our efforts to balance health inequities and improve outcomes!
>
> Sunil
>
> **Sunil Joshi, MD, FACAAI, FAAAAI**
> Chief Health Officer | Office of Mayor Deegan
> 117 West Duval Street, Suite 400
> Jacksonville, Fl 32202

(p) 904-708-2673
Coj.net
<image001.png>

From: Erin Harris <eharris@telescopehealth.com>
Sent: Wednesday, February 5, 2025 3:56 PM
To: Sherman, Lynn - Mayor's Office <LSherman@coj.net>; Joshi, Sunil - Mayor's Office <SJoshi@coj.net>; Matthew Thompson <mthompson@telescopehealth.com>; Paul Sapia <psapia@telescopehealth.com>
Subject: Healthlink JAX Quarterly Report

EXTERNAL EMAIL: This email originated from a non-COJ email address. Do not click any links or open any attachments unless you trust the sender and know the content is safe.

Hi Lynn and Sunil,

Attached you will find the revised Quarterly Report for Healthlink JAX. Please let us know if you have any questions. Thanks!

-Erin

Erin Harris
Chief Marketing Officer

<image003.png> 904-373-5304 EXT 7022

<image004.png> eharris@telescopehealth.com

<image002.png>

841 Prudential Drive | Suite 1410 | Jacksonville, FL 32207

telescopehealth.com

<image005.png>
<image006.png>
<image007.png>
<image008.png>

From: Joshi, Sunil - Mayor"s Office
To: Erin Harris; Matthew Thompson; Paul Sapia
Cc: Sherman, Lynn - Mayor"s Office
Subject: RE: Healthlink JAX Quarterly Report
Date: Monday, February 10, 2025 1:26:40 PM
Attachments: image001.png
image002.png
image003.png
image004.png
image005.png
image006.png
image007.png
image008.png

Hello Healthlink Jax Team!

Thank you so much for this updated information. We continue to be impressed with the impact that is being shown by Healthlink Jax!

This is truly a great program, and its impact will continue to grow as it becomes more and more popular.

Thanks, as always for being amazing partners in our efforts to balance health inequities and improve outcomes!

Sunil

Sunil Joshi, MD, FACAAI, FAAAAI
Chief Health Officer | Office of Mayor Deegan
117 West Duval Street, Suite 400
Jacksonville, Fl 32202
(p) 904-708-2673
Coj.net



From: Erin Harris <eharris@telescopehealth.com>
Sent: Wednesday, February 5, 2025 3:56 PM
To: Sherman, Lynn - Mayor's Office <LSherman@coj.net>; Joshi, Sunil - Mayor's Office <SJoshi@coj.net>; Matthew Thompson <mthompson@telescopehealth.com>; Paul Sapia <psapia@telescopehealth.com>
Subject: Healthlink JAX Quarterly Report

EXTERNAL EMAIL: This email originated from a non-COJ email address. Do not click

any links or open any attachments unless you trust the sender and know the content is safe.

Hi Lynn and Sunil,

Attached you will find the revised Quarterly Report for Healthlink JAX. Please let us know if you have any questions. Thanks!

-Erin

Erin Harris
Chief Marketing Officer

904-373-5304 EXT 7022
eharris@telescopehealth.com

841 Prudential Drive | Suite 1410 | Jacksonville, FL 32207

telescopehealth.com

From: Paul Sapia
To: Sherman, Lynn - Mayor"s Office; Joshi, Sunil - Mayor"s Office
Cc: Erin Harris; Matthew Thompson
Subject: RE: Healthlink JAX question
Date: Thursday, October 24, 2024 1:27:45 PM
Attachments: image001.png
image002.png
image003.png
image004.png
image005.png
image006.png
image007.png
image008.png
image009.png

EXTERNAL EMAIL: This email originated from a non-COJ email address. Do not click any links or open any attachments unless you trust the sender and know the content is safe.

That is great Lynn
Thank you. Glad to help in any way we can.

Paul Sapia, MHA
Chief Population Health Officer

904-373-5304 ext.7008
904-553-6091
psapia@telescopehealthcom

841 Prudential Drive | Suite 1410 | Jacksonville, FL 32207

telescopehealth.com

From: Sherman, Lynn - Mayor's Office <LSherman@coj.net>
Sent: Thursday, October 24, 2024 1:15 PM
To: Paul Sapia <psapia@telescopehealth.com>; Joshi, Sunil - Mayor's Office <SJoshi@coj.net>
Cc: Erin Harris <eharris@telescopehealth.com>; Matthew Thompson <mthompson@telescopehealth.com>
Subject: RE: Healthlink JAX question

Paul,

Thanks for letting us know that is an issue. I can understand how it could be mistaken for what actually occurred. I saw Angela Strain at a luncheon today and she mentioned wanting to ask about something later. Perhaps this is what she wanted to talk about.

We should not have a problem putting it in writing for the CEOs to explain to their board members. We are planning to schedule a meeting with all of them to discuss a different subject at a time they can all attend. We will use part of that time to discuss it further.

Kind regards,

Lynn

Lynn C. Sherman, MHA, CCHL
Executive Director of Health Programs
Office of Mayor Donna Deegan | City of Jacksonville
117 W. Duval Street, Suite 400
Jacksonville, FL 32202
Office: (904)255-4628
Cell: (904)468-0467
lsherman@coj.net
https://www.coj.net

From: Paul Sapia <psapia@telescopehealth.com>
Sent: Thursday, October 24, 2024 1:08 PM
To: Joshi, Sunil - Mayor's Office <SJoshi@coj.net>; Sherman, Lynn - Mayor's Office <LSherman@coj.net>
Cc: Erin Harris <eharris@telescopehealth.com>; Matthew Thompson <mthompson@telescopehealth.com>
Subject: Healthlink JAX question

EXTERNAL EMAIL: This email originated from a non-COJ email address. Do not click any links or open any attachments unless you trust the sender and know the content is safe.

Good afternoon Sunil and Lynn
It has come to our attention that some board members have expressed concerns regarding the source of funding for Healthlink JAX. Specifically, there are questions about whether the funding we have received from the city has impacted the funding allocated to the JaxCare Connect program.

This topic was addressed during our last quarterly Safety Net Collaborative meeting,

where Sunil provided an excellent explanation of the different funding streams. To ensure clarity and consistency in our communications, I believe it would be beneficial to send an email to the leaders of each partner organization. This email would outline our funding sources, the intent of the Healthlink JAX program, and how we are expected to integrate with their workflows. If a leader of one of the partner programs gets this question, they would be able to respond appropriately.

Please let me know if you agree with this approach or if you have any additional suggestions.

Thank you

Paul Sapia, MHA
Chief Population Health Officer

904-373-5304 ext.7008
904-553-6091
psapia@telescopehealthcom

841 Prudential Drive | Suite 1410 | Jacksonville, FL 32207

telescopehealth.com

From: Sherman, Lynn - Mayor"s Office
To: Paul Sapia; Joshi, Sunil - Mayor"s Office
Cc: Erin Harris; Matthew Thompson
Subject: RE: Healthlink JAX question
Date: Thursday, October 24, 2024 1:15:21 PM
Attachments: image009.png
image010.png
image011.png
image012.png
image013.png
image014.png
image015.png
image016.png
image017.png

Paul,

Thanks for letting us know that is an issue. I can understand how it could be mistaken for what actually occurred. I saw Angela Strain at a luncheon today and she mentioned wanting to ask about something later. Perhaps this is what she wanted to talk about.

We should not have a problem putting it in writing for the CEOs to explain to their board members. We are planning to schedule a meeting with all of them to discuss a different subject at a time they can all attend. We will use part of that time to discuss it further.

Kind regards,

Lynn

Lynn C. Sherman, MHA, CCHL
Executive Director of Health Programs
Office of Mayor Donna Deegan | City of Jacksonville
117 W. Duval Street, Suite 400
Jacksonville, FL 32202
Office: (904)255-4628
Cell: (904)468-0467
lsherman@coj.net
https://www.coj.net

From: Paul Sapia <psapia@telescopehealth.com>
Sent: Thursday, October 24, 2024 1:08 PM
To: Joshi, Sunil - Mayor's Office <SJoshi@coj.net>; Sherman, Lynn - Mayor's Office <LSherman@coj.net>

Cc: Erin Harris <eharris@telescopehealth.com>; Matthew Thompson <mthompson@telescopehealth.com>
Subject: Healthlink JAX question

EXTERNAL EMAIL: This email originated from a non-COJ email address. Do not click any links or open any attachments unless you trust the sender and know the content is safe.

Good afternoon Sunil and Lynn
It has come to our attention that some board members have expressed concerns regarding the source of funding for Healthlink JAX. Specifically, there are questions about whether the funding we have received from the city has impacted the funding allocated to the JaxCare Connect program.

This topic was addressed during our last quarterly Safety Net Collaborative meeting, where Sunil provided an excellent explanation of the different funding streams. To ensure clarity and consistency in our communications, I believe it would be beneficial to send an email to the leaders of each partner organization. This email would outline our funding sources, the intent of the Healthlink JAX program, and how we are expected to integrate with their workflows. If a leader of one of the partner programs gets this question, they would be able to respond appropriately.

Please let me know if you agree with this approach or if you have any additional suggestions.

Thank you

Paul Sapia, MHA
Chief Population Health Officer



904-373-5304 ext.7008
904-553-6091
psapia@telescopehealthcom

841 Prudential Drive | Suite 1410 | Jacksonville, FL 32207

telescopehealth.com

From: Sherman, Lynn - Mayor"s Office
To: Paul Sapia; Joshi, Sunil - Mayor"s Office
Cc: Erin Harris; Matthew Thompson
Subject: RE: Healthlink JAX question
Date: Thursday, October 24, 2024 1:15:00 PM
Attachments: image009.png
image010.png
image011.png
image012.png
image013.png
image014.png
image015.png
image016.png
image017.png

Paul,

Thanks for letting us know that is an issue. I can understand how it could be mistaken for what actually occurred. I saw Angela Strain at a luncheon today and she mentioned wanting to ask about something later. Perhaps this is what she wanted to talk about.

We should not have a problem putting it in writing for the CEOs to explain to their board members. We are planning to schedule a meeting with all of them to discuss a different subject at a time they can all attend. We will use part of that time to discuss it further.

Kind regards,

Lynn

Lynn C. Sherman, MHA, CCHL
Executive Director of Health Programs
Office of Mayor Donna Deegan | City of Jacksonville
117 W. Duval Street, Suite 400
Jacksonville, FL 32202
Office: (904)255-4628
Cell: (904)468-0467
lsherman@coj.net
https://www.coj.net

From: Paul Sapia <psapia@telescopehealth.com>
Sent: Thursday, October 24, 2024 1:08 PM
To: Joshi, Sunil - Mayor's Office <SJoshi@coj.net>; Sherman, Lynn - Mayor's Office <LSherman@coj.net>

Cc: Erin Harris <eharris@telescopehealth.com>; Matthew Thompson <mthompson@telescopehealth.com>
Subject: Healthlink JAX question

EXTERNAL EMAIL: This email originated from a non-COJ email address. Do not click any links or open any attachments unless you trust the sender and know the content is safe.

Good afternoon Sunil and Lynn
It has come to our attention that some board members have expressed concerns regarding the source of funding for Healthlink JAX. Specifically, there are questions about whether the funding we have received from the city has impacted the funding allocated to the JaxCare Connect program.

This topic was addressed during our last quarterly Safety Net Collaborative meeting, where Sunil provided an excellent explanation of the different funding streams. To ensure clarity and consistency in our communications, I believe it would be beneficial to send an email to the leaders of each partner organization. This email would outline our funding sources, the intent of the Healthlink JAX program, and how we are expected to integrate with their workflows. If a leader of one of the partner programs gets this question, they would be able to respond appropriately.

Please let me know if you agree with this approach or if you have any additional suggestions.

Thank you

Paul Sapia, MHA
Chief Population Health Officer



904-373-5304 ext.7008
904-553-6091
psapia@telescopehealthcom

841 Prudential Drive | Suite 1410 | Jacksonville, FL 32207

telescopehealth.com

From: Paul Sapia
To: Sherman, Lynn - Mayor"s Office; Joshi, Sunil - Mayor"s Office
Cc: Erin Harris; Matthew Thompson
Subject: RE: Healthlink JAX question
Date: Thursday, October 24, 2024 1:27:45 PM
Attachments: image001.png
image002.png
image003.png
image004.png
image005.png
image006.png
image007.png
image008.png
image009.png

EXTERNAL EMAIL: This email originated from a non-COJ email address. Do not click any links or open any attachments unless you trust the sender and know the content is safe.

That is great Lynn
Thank you. Glad to help in any way we can.

Paul Sapia, MHA
Chief Population Health Officer

904-373-5304 ext.7008
904-553-6091
psapia@telescopehealthcom

841 Prudential Drive | Suite 1410 | Jacksonville, FL 32207

telescopehealth.com

From: Sherman, Lynn - Mayor's Office <LSherman@coj.net>
Sent: Thursday, October 24, 2024 1:15 PM
To: Paul Sapia <psapia@telescopehealth.com>; Joshi, Sunil - Mayor's Office <SJoshi@coj.net>
Cc: Erin Harris <eharris@telescopehealth.com>; Matthew Thompson <mthompson@telescopehealth.com>
Subject: RE: Healthlink JAX question

Paul,

Thanks for letting us know that is an issue. I can understand how it could be mistaken for what actually occurred. I saw Angela Strain at a luncheon today and she mentioned wanting to ask about something later. Perhaps this is what she wanted to talk about.

We should not have a problem putting it in writing for the CEOs to explain to their board members. We are planning to schedule a meeting with all of them to discuss a different subject at a time they can all attend. We will use part of that time to discuss it further.

Kind regards,

Lynn

Lynn C. Sherman, MHA, CCHL
Executive Director of Health Programs
Office of Mayor Donna Deegan | City of Jacksonville
117 W. Duval Street, Suite 400
Jacksonville, FL 32202
Office: (904)255-4628
Cell: (904)468-0467
lsherman@coj.net
https://www.coj.net

From: Paul Sapia <psapia@telescopehealth.com>
Sent: Thursday, October 24, 2024 1:08 PM
To: Joshi, Sunil - Mayor's Office <SJoshi@coj.net>; Sherman, Lynn - Mayor's Office <LSherman@coj.net>
Cc: Erin Harris <eharris@telescopehealth.com>; Matthew Thompson <mthompson@telescopehealth.com>
Subject: Healthlink JAX question

EXTERNAL EMAIL: This email originated from a non-COJ email address. Do not click any links or open any attachments unless you trust the sender and know the content is safe.

Good afternoon Sunil and Lynn
It has come to our attention that some board members have expressed concerns regarding the source of funding for Healthlink JAX. Specifically, there are questions about whether the funding we have received from the city has impacted the funding allocated to the JaxCare Connect program.

This topic was addressed during our last quarterly Safety Net Collaborative meeting,

where Sunil provided an excellent explanation of the different funding streams. To ensure clarity and consistency in our communications, I believe it would be beneficial to send an email to the leaders of each partner organization. This email would outline our funding sources, the intent of the Healthlink JAX program, and how we are expected to integrate with their workflows. If a leader of one of the partner programs gets this question, they would be able to respond appropriately.

Please let me know if you agree with this approach or if you have any additional suggestions.

Thank you

Paul Sapia, MHA
Chief Population Health Officer

904-373-5304 ext.7008
904-553-6091
psapia@telescopehealthcom

841 Prudential Drive | Suite 1410 | Jacksonville, FL 32207

telescopehealth.com

From: Sydney Reid
To: Perry, Phillip - MAPA; Schatz, Heather - MAPA
Cc: Erin Harris
Subject: Re: Healthlink JAX Video
Date: Monday, March 17, 2025 2:51:39 PM
Attachments: image001.png
image002.png
image003.png
image004.png
image005.png
image006.png
image007.png

EXTERNAL EMAIL: This email originated from a non-COJ email address. Do not click any links or open any attachments unless you trust the sender and know the content is safe.

Thank you!

Sydney Reid, MBA
Marketing Coordinator

From: Perry, Phillip - MAPA <PPerry@coj.net>
Sent: Monday, March 17, 2025 1:44 PM
To: Sydney Reid <SReid@telescopehealth.com>; Schatz, Heather - MAPA <HSchatz@coj.net>
Subject: RE: Healthlink JAX Video

Good to go. Thank you.

From: Sydney Reid <SReid@telescopehealth.com>
Sent: Monday, March 17, 2025 2:39 PM
To: Schatz, Heather - MAPA <HSchatz@coj.net>; Perry, Phillip - MAPA <PPerry@coj.net>
Subject: Fw: Healthlink JAX Video

EXTERNAL EMAIL: This email originated from a non-COJ email address. Do not click any links or open any attachments unless you trust the sender and know the content is safe.

Hi Heather and Phil,

Just wanted to follow up here and see if we have your approval to begin sharing our Healthlink JAX Explainer video on socials and with community partners.

Thank you!

Sydney Reid, MBA

Marketing Coordinator

From: Erin Harris <eharris@telescopehealth.com>
Sent: Monday, March 3, 2025 2:54 PM
To: Joshi, Sunil - Mayor's Office <SJoshi@coj.net>; Sherman, Lynn - Mayor's Office <LSherman@coj.net>; Schatz, Heather - MAPA <HSchatz@coj.net>; Perry, Phillip - MAPA <PPerry@coj.net>; Spencer, Lauren - AFIT <LSpencer@coj.net>
Cc: Heather Houston <hhouston@daltonagency.com>; Sydney Reid <SReid@telescopehealth.com>; Paul Sapia <psapia@telescopehealth.com>; Christopher Obarski <cobarski@daltonagency.com>
Subject: Healthlink JAX Video

Hi All,

Wanted to share with everyone the new HLJ video. Our goal with the video is to include it within the HLJ landing page, push it to all community partners, and utilize it with social (organic/paid).

Healthlink JAX Explainer

Here is the social post we plan to utilize that we would like Heather/Phil to approve:

Social Post
Post Date: 3/13
Caption: *Tired of long ER waits and missing work or family time to get the care you need? Now there's a better way! Healthlink JAX connects you to free 24/7 virtual care—no insurance needed. Skip the waiting room, talk to a provider anytime, and get the care you need. Available for uninsured Duval County residents.*

Phil- You mentioned to Heather Houston & Chris Obarski that you wanted to talk thru HLJ messaging. Would love to get together so let us know what dates/times work for you.

Thanks!

-Erin

Erin Harris
Chief Marketing Officer

904-373-5304 EXT 7022
eharris@telescopehealth.com

841 Prudential Drive | Suite 1410 | Jacksonville, FL



32207

telescopehealth.com

From: Perry, Phillip - MAPA
To: Sydney Reid; Schatz, Heather - MAPA
Subject: RE: Healthlink JAX Video
Date: Monday, March 17, 2025 2:44:00 PM
Attachments: image001.png
image002.png
image003.png
image004.png
image005.png
image006.png
image007.png

Good to go. Thank you.

From: Sydney Reid <SReid@telescopehealth.com>
Sent: Monday, March 17, 2025 2:39 PM
To: Schatz, Heather - MAPA <HSchatz@coj.net>; Perry, Phillip - MAPA <PPerry@coj.net>
Subject: Fw: Healthlink JAX Video

EXTERNAL EMAIL: This email originated from a non-COJ email address. Do not click any links or open any attachments unless you trust the sender and know the content is safe.

Hi Heather and Phil,

Just wanted to follow up here and see if we have your approval to begin sharing our Healthlink JAX Explainer video on socials and with community partners.

Thank you!

Sydney Reid, MBA
Marketing Coordinator

From: Erin Harris <eharris@telescopehealth.com>
Sent: Monday, March 3, 2025 2:54 PM
To: Joshi, Sunil - Mayor's Office <SJoshi@coj.net>; Sherman, Lynn - Mayor's Office <LSherman@coj.net>; Schatz, Heather - MAPA <HSchatz@coj.net>; Perry, Phillip - MAPA <PPerry@coj.net>; Spencer, Lauren - AFIT <LSpencer@coj.net>
Cc: Heather Houston <hhouston@daltonagency.com>; Sydney Reid <SReid@telescopehealth.com>; Paul Sapia <psapia@telescopehealth.com>; Christopher Obarski <cobarski@daltonagency.com>
Subject: Healthlink JAX Video

Hi All,

Wanted to share with everyone the new HLJ video. Our goal with the video is to include it within the HLJ landing page, push it to all community partners, and utilize it with social (organic/paid).

Healthlink JAX Explainer

Here is the social post we plan to utilize that we would like Heather/Phil to approve:

Social Post
Post Date: 3/13
Caption: *Tired of long ER waits and missing work or family time to get the care you need? Now there's a better way! Healthlink JAX connects you to free 24/7 virtual care—no insurance needed. Skip the waiting room, talk to a provider anytime, and get the care you need. Available for uninsured Duval County residents.*

Phil- You mentioned to Heather Houston & Chris Obarski that you wanted to talk thru HLJ messaging. Would love to get together so let us know what dates/times work for you.

Thanks!

-Erin



Erin Harris
Chief Marketing Officer

904-373-5304 EXT 7022
eharris@telescopehealth.com

841 Prudential Drive | Suite 1410 | Jacksonville, FL 32207

telescopehealth.com

From: Spencer, Lauren - FRFO
To: Erin Harris
Subject: RE: Healthlink JAX Video
Date: Thursday, March 6, 2025 1:10:00 PM
Attachments: image001.png
image002.png
image003.png
image004.png
image005.png
image006.png
image007.png

Posted! https://www.jacksonville.gov/healthlinkjax

From: Erin Harris <eharris@telescopehealth.com>
Sent: Monday, March 3, 2025 3:55 PM
To: Joshi, Sunil - Mayor's Office <SJoshi@coj.net>; Sherman, Lynn - Mayor's Office <LSherman@coj.net>; Schatz, Heather - MAPA <HSchatz@coj.net>; Perry, Phillip - MAPA <PPerry@coj.net>; Spencer, Lauren - FRFO <LSpencer@coj.net>
Cc: Heather Houston <hhouston@daltonagency.com>; Sydney Reid <SReid@telescopehealth.com>; Paul Sapia <psapia@telescopehealth.com>; Christopher Obarski <cobarski@daltonagency.com>
Subject: Healthlink JAX Video

EXTERNAL EMAIL: This email originated from a non-COJ email address. Do not click any links or open any attachments unless you trust the sender and know the content is safe.

Hi All,

Wanted to share with everyone the new HLJ video. Our goal with the video is to include it within the HLJ landing page, push it to all community partners, and utilize it with social (organic/paid).

Healthlink JAX Explainer

Here is the social post we plan to utilize that we would like Heather/Phil to approve:

Social Post
Post Date: 3/13
Caption: *Tired of long ER waits and missing work or family time to get the care you need? Now there's a better way! Healthlink JAX connects you to free 24/7 virtual care—no insurance needed. Skip the waiting room, talk to a provider anytime, and get the care you need. Available for uninsured Duval County residents.*

Phil- You mentioned to Heather Houston & Chris Obarski that you wanted to talk thru HLJ messaging. Would love to get together so let us know what dates/times work for you.

Thanks!

-Erin



Erin Harris
Chief Marketing Officer

904-373-5304 EXT 7022
eharris@telescopehealth.com

841 Prudential Drive | Suite 1410 | Jacksonville, FL 32207

telescopehealth.com

From:	Joshi, Sunil - Mayor"s Office
To:	Erin Harris; Sherman, Lynn - Mayor"s Office; Schatz, Heather - MAPA; Perry, Phillip - MAPA; Spencer, Lauren - FRFO
Cc:	Heather Houston; Sydney Reid; Paul Sapia; Christopher Obarski
Subject:	RE: Healthlink JAX Video
Date:	Monday, March 3, 2025 5:02:09 PM
Attachments:	image001.png image002.png image003.png image004.png image005.png image006.png image007.png image008.png

Love the video!

Thank you,
Sunil

Sunil Joshi, MD, FACAAI, FAAAAI
Chief Health Officer | Office of Mayor Deegan
117 West Duval Street, Suite 400
Jacksonville, Fl 32202
(p) 904-708-2673
Coj.net

A NEW DAY.

From: Erin Harris <eharris@telescopehealth.com>
Sent: Monday, March 3, 2025 3:55 PM
To: Joshi, Sunil - Mayor's Office <SJoshi@coj.net>; Sherman, Lynn - Mayor's Office <LSherman@coj.net>; Schatz, Heather - MAPA <HSchatz@coj.net>; Perry, Phillip - MAPA <PPerry@coj.net>; Spencer, Lauren - FRFO <LSpencer@coj.net>
Cc: Heather Houston <hhouston@daltonagency.com>; Sydney Reid <SReid@telescopehealth.com>; Paul Sapia <psapia@telescopehealth.com>; Christopher Obarski <cobarski@daltonagency.com>
Subject: Healthlink JAX Video

EXTERNAL EMAIL: This email originated from a non-COJ email address. Do not click any links or open any attachments unless you trust the sender and know the content is safe.

Hi All,

Wanted to share with everyone the new HLJ video. Our goal with the video is to include it within the HLJ landing page, push it to all community partners, and utilize it with social (organic/paid).

Healthlink JAX Explainer

Here is the social post we plan to utilize that we would like Heather/Phil to approve:

Social Post
Post Date: 3/13
Caption: *Tired of long ER waits and missing work or family time to get the care you need? Now there's a better way! Healthlink JAX connects you to free 24/7 virtual care—no insurance needed. Skip the waiting room, talk to a provider anytime, and get the care you need. Available for uninsured Duval County residents.*

Phil- You mentioned to Heather Houston & Chris Obarski that you wanted to talk thru HLJ messaging. Would love to get together so let us know what dates/times work for you.

Thanks!

-Erin

Erin Harris
Chief Marketing Officer

904-373-5304 EXT 7022
eharris@telescopehealth.com

841 Prudential Drive | Suite 1410 | Jacksonville, FL 32207

telescopehealth.com

From:	Joshi, Sunil - Mayor"s Office
To:	Erin Harris; Sherman, Lynn - Mayor"s Office; Schatz, Heather - MAPA; Perry, Phillip - MAPA; Spencer, Lauren - FRFO
Cc:	Heather Houston; Sydney Reid; Paul Sapia; Christopher Obarski
Subject:	RE: Healthlink JAX Video
Date:	Monday, March 3, 2025 5:02:09 PM
Attachments:	image001.png image002.png image003.png image004.png image005.png image006.png image007.png image008.png

Love the video!

Thank you,
Sunil

Sunil Joshi, MD, FACAAI, FAAAAI
Chief Health Officer | Office of Mayor Deegan
117 West Duval Street, Suite 400
Jacksonville, Fl 32202
(p) 904-708-2673
Coj.net

A NEW DAY.

From: Erin Harris <eharris@telescopehealth.com>
Sent: Monday, March 3, 2025 3:55 PM
To: Joshi, Sunil - Mayor's Office <SJoshi@coj.net>; Sherman, Lynn - Mayor's Office <LSherman@coj.net>; Schatz, Heather - MAPA <HSchatz@coj.net>; Perry, Phillip - MAPA <PPerry@coj.net>; Spencer, Lauren - FRFO <LSpencer@coj.net>
Cc: Heather Houston <hhouston@daltonagency.com>; Sydney Reid <SReid@telescopehealth.com>; Paul Sapia <psapia@telescopehealth.com>; Christopher Obarski <cobarski@daltonagency.com>
Subject: Healthlink JAX Video

EXTERNAL EMAIL: This email originated from a non-COJ email address. Do not click any links or open any attachments unless you trust the sender and know the content is safe.

Hi All,

Wanted to share with everyone the new HLJ video. Our goal with the video is to include it within the HLJ landing page, push it to all community partners, and utilize it with social (organic/paid).

Healthlink JAX Explainer

Here is the social post we plan to utilize that we would like Heather/Phil to approve:

Social Post
Post Date: 3/13
Caption: *Tired of long ER waits and missing work or family time to get the care you need? Now there's a better way! Healthlink JAX connects you to free 24/7 virtual care—no insurance needed. Skip the waiting room, talk to a provider anytime, and get the care you need. Available for uninsured Duval County residents.*

Phil- You mentioned to Heather Houston & Chris Obarski that you wanted to talk thru HLJ messaging. Would love to get together so let us know what dates/times work for you.

Thanks!

-Erin

Erin Harris
Chief Marketing Officer

904-373-5304 EXT 7022
eharris@telescopehealth.com

841 Prudential Drive | Suite 1410 | Jacksonville, FL 32207

telescopehealth.com

From:	Joshi, Sunil - Mayor"s Office
To:	Erin Harris; Sherman, Lynn - Mayor"s Office; Schatz, Heather - MAPA; Perry, Phillip - MAPA; Spencer, Lauren - FRFO
Cc:	Heather Houston; Sydney Reid; Paul Sapia; Christopher Obarski
Subject:	RE: Healthlink JAX Video
Date:	Monday, March 3, 2025 5:02:09 PM
Attachments:	image001.png image002.png image003.png image004.png image005.png image006.png image007.png image008.png

Love the video!

Thank you,
Sunil

Sunil Joshi, MD, FACAAI, FAAAAI
Chief Health Officer | Office of Mayor Deegan
117 West Duval Street, Suite 400
Jacksonville, Fl 32202
(p) 904-708-2673
Coj.net

A NEW DAY.

From: Erin Harris <eharris@telescopehealth.com>
Sent: Monday, March 3, 2025 3:55 PM
To: Joshi, Sunil - Mayor's Office <SJoshi@coj.net>; Sherman, Lynn - Mayor's Office <LSherman@coj.net>; Schatz, Heather - MAPA <HSchatz@coj.net>; Perry, Phillip - MAPA <PPerry@coj.net>; Spencer, Lauren - FRFO <LSpencer@coj.net>
Cc: Heather Houston <hhouston@daltonagency.com>; Sydney Reid <SReid@telescopehealth.com>; Paul Sapia <psapia@telescopehealth.com>; Christopher Obarski <cobarski@daltonagency.com>
Subject: Healthlink JAX Video

EXTERNAL EMAIL: This email originated from a non-COJ email address. Do not click any links or open any attachments unless you trust the sender and know the content is safe.

Hi All,

Wanted to share with everyone the new HLJ video. Our goal with the video is to include it within the HLJ landing page, push it to all community partners, and utilize it with social (organic/paid).

Healthlink JAX Explainer

Here is the social post we plan to utilize that we would like Heather/Phil to approve:

Social Post
Post Date: 3/13
Caption: *Tired of long ER waits and missing work or family time to get the care you need? Now there's a better way! Healthlink JAX connects you to free 24/7 virtual care—no insurance needed. Skip the waiting room, talk to a provider anytime, and get the care you need. Available for uninsured Duval County residents.*

Phil- You mentioned to Heather Houston & Chris Obarski that you wanted to talk thru HLJ messaging. Would love to get together so let us know what dates/times work for you.

Thanks!

-Erin

Erin Harris
Chief Marketing Officer

904-373-5304 EXT 7022
eharris@telescopehealth.com

841 Prudential Drive | Suite 1410 | Jacksonville, FL 32207

telescopehealth.com

From:	Joshi, Sunil - Mayor"s Office
To:	Erin Harris; Sherman, Lynn - Mayor"s Office; Schatz, Heather - MAPA; Perry, Phillip - MAPA; Spencer, Lauren - FRFO
Cc:	Heather Houston; Sydney Reid; Paul Sapia; Christopher Obarski
Subject:	RE: Healthlink JAX Video
Date:	Monday, March 3, 2025 5:02:09 PM
Attachments:	image001.png image002.png image003.png image004.png image005.png image006.png image007.png image008.png

Love the video!

Thank you,
Sunil

Sunil Joshi, MD, FACAAI, FAAAAI
Chief Health Officer | Office of Mayor Deegan
117 West Duval Street, Suite 400
Jacksonville, Fl 32202
(p) 904-708-2673
Coj.net

A NEW DAY.

From: Erin Harris <eharris@telescopehealth.com>
Sent: Monday, March 3, 2025 3:55 PM
To: Joshi, Sunil - Mayor's Office <SJoshi@coj.net>; Sherman, Lynn - Mayor's Office <LSherman@coj.net>; Schatz, Heather - MAPA <HSchatz@coj.net>; Perry, Phillip - MAPA <PPerry@coj.net>; Spencer, Lauren - FRFO <LSpencer@coj.net>
Cc: Heather Houston <hhouston@daltonagency.com>; Sydney Reid <SReid@telescopehealth.com>; Paul Sapia <psapia@telescopehealth.com>; Christopher Obarski <cobarski@daltonagency.com>
Subject: Healthlink JAX Video

EXTERNAL EMAIL: This email originated from a non-COJ email address. Do not click any links or open any attachments unless you trust the sender and know the content is safe.

Hi All,

Wanted to share with everyone the new HLJ video. Our goal with the video is to include it within the HLJ landing page, push it to all community partners, and utilize it with social (organic/paid).

Healthlink JAX Explainer

Here is the social post we plan to utilize that we would like Heather/Phil to approve:

Social Post
Post Date: 3/13
Caption: *Tired of long ER waits and missing work or family time to get the care you need? Now there's a better way! Healthlink JAX connects you to free 24/7 virtual care—no insurance needed. Skip the waiting room, talk to a provider anytime, and get the care you need. Available for uninsured Duval County residents.*

Phil- You mentioned to Heather Houston & Chris Obarski that you wanted to talk thru HLJ messaging. Would love to get together so let us know what dates/times work for you.

Thanks!

-Erin

Erin Harris
Chief Marketing Officer

904-373-5304 EXT 7022
eharris@telescopehealth.com

841 Prudential Drive | Suite 1410 | Jacksonville, FL 32207

telescopehealth.com

From:	Joshi, Sunil - Mayor"s Office
To:	Erin Harris; Sherman, Lynn - Mayor"s Office; Schatz, Heather - MAPA; Perry, Phillip - MAPA; Spencer, Lauren - FRFO
Cc:	Heather Houston; Sydney Reid; Paul Sapia; Christopher Obarski
Subject:	RE: Healthlink JAX Video
Date:	Monday, March 3, 2025 5:02:09 PM
Attachments:	image001.png image002.png image003.png image004.png image005.png image006.png image007.png image008.png

Love the video!

Thank you,
Sunil

Sunil Joshi, MD, FACAAI, FAAAAI
Chief Health Officer | Office of Mayor Deegan
117 West Duval Street, Suite 400
Jacksonville, Fl 32202
(p) 904-708-2673
Coj.net

A NEW DAY.

From: Erin Harris <eharris@telescopehealth.com>
Sent: Monday, March 3, 2025 3:55 PM
To: Joshi, Sunil - Mayor's Office <SJoshi@coj.net>; Sherman, Lynn - Mayor's Office <LSherman@coj.net>; Schatz, Heather - MAPA <HSchatz@coj.net>; Perry, Phillip - MAPA <PPerry@coj.net>; Spencer, Lauren - FRFO <LSpencer@coj.net>
Cc: Heather Houston <hhouston@daltonagency.com>; Sydney Reid <SReid@telescopehealth.com>; Paul Sapia <psapia@telescopehealth.com>; Christopher Obarski <cobarski@daltonagency.com>
Subject: Healthlink JAX Video

EXTERNAL EMAIL: This email originated from a non-COJ email address. Do not click any links or open any attachments unless you trust the sender and know the content is safe.

Hi All,

Wanted to share with everyone the new HLJ video. Our goal with the video is to include it within the HLJ landing page, push it to all community partners, and utilize it with social (organic/paid).

Healthlink JAX Explainer

Here is the social post we plan to utilize that we would like Heather/Phil to approve:

Social Post
Post Date: 3/13
Caption: *Tired of long ER waits and missing work or family time to get the care you need? Now there's a better way! Healthlink JAX connects you to free 24/7 virtual care—no insurance needed. Skip the waiting room, talk to a provider anytime, and get the care you need. Available for uninsured Duval County residents.*

Phil- You mentioned to Heather Houston & Chris Obarski that you wanted to talk thru HLJ messaging. Would love to get together so let us know what dates/times work for you.

Thanks!

-Erin

Erin Harris
Chief Marketing Officer

904-373-5304 EXT 7022
eharris@telescopehealth.com

841 Prudential Drive | Suite 1410 | Jacksonville, FL 32207

telescopehealth.com

From:	Joshi, Sunil - Mayor"s Office
To:	Erin Harris; Sherman, Lynn - Mayor"s Office; Schatz, Heather - MAPA; Perry, Phillip - MAPA; Spencer, Lauren - FRFO
Cc:	Heather Houston; Sydney Reid; Paul Sapia; Christopher Obarski
Bcc:	Joshi, Sunil - Mayor"s Office
Subject:	RE: Healthlink JAX Video
Date:	Monday, March 3, 2025 5:02:00 PM
Attachments:	image001.png image002.png image003.png image004.png image005.png image006.png image007.png image008.png

---

Love the video!

Thank you,
Sunil

Sunil Joshi, MD, FACAAI, FAAAAI
Chief Health Officer | Office of Mayor Deegan
117 West Duval Street, Suite 400
Jacksonville, Fl 32202
(p) 904-708-2673
Coj.net

A NEW DAY.

From: Erin Harris <eharris@telescopehealth.com>
Sent: Monday, March 3, 2025 3:55 PM
To: Joshi, Sunil - Mayor's Office <SJoshi@coj.net>; Sherman, Lynn - Mayor's Office <LSherman@coj.net>; Schatz, Heather - MAPA <HSchatz@coj.net>; Perry, Phillip - MAPA <PPerry@coj.net>; Spencer, Lauren - FRFO <LSpencer@coj.net>
Cc: Heather Houston <hhouston@daltonagency.com>; Sydney Reid <SReid@telescopehealth.com>; Paul Sapia <psapia@telescopehealth.com>; Christopher Obarski <cobarski@daltonagency.com>
Subject: Healthlink JAX Video

EXTERNAL EMAIL: This email originated from a non-COJ email address. Do not click any links or open any attachments unless you trust the sender and know the content is safe.

Hi All,

Wanted to share with everyone the new HLJ video. Our goal with the video is to include it within the HLJ landing page, push it to all community partners, and utilize it with social (organic/paid).

Healthlink JAX Explainer

Here is the social post we plan to utilize that we would like Heather/Phil to approve:

Social Post
Post Date: 3/13
Caption: *Tired of long ER waits and missing work or family time to get the care you need? Now there's a better way! Healthlink JAX connects you to free 24/7 virtual care—no insurance needed. Skip the waiting room, talk to a provider anytime, and get the care you need. Available for uninsured Duval County residents.*

Phil- You mentioned to Heather Houston & Chris Obarski that you wanted to talk thru HLJ messaging. Would love to get together so let us know what dates/times work for you.

Thanks!

-Erin

Erin Harris
Chief Marketing Officer

904-373-5304 EXT 7022
eharris@telescopehealth.com

841 Prudential Drive | Suite 1410 | Jacksonville, FL 32207

telescopehealth.com

From:	Sherman, Lynn - Mayor"s Office
To:	Erin Harris; Joshi, Sunil - Mayor"s Office; Schatz, Heather - MAPA; Perry, Phillip - MAPA; Spencer, Lauren - FRFO
Cc:	Heather Houston; Sydney Reid; Paul Sapia; Christopher Obarski
Subject:	RE: Healthlink JAX Video
Date:	Monday, March 3, 2025 4:45:02 PM
Attachments:	image002.png image003.png image004.png image005.png image006.png image007.png image008.png image009.png

---

Nice!

Kind regards,

Lynn

Lynn C. Sherman, MHA, CCHL
Executive Director of Health Programs
Office of Mayor Donna Deegan | City of Jacksonville
117 W. Duval Street, Suite 400
Jacksonville, FL 32202
lsherman@coj.net
https://www.coj.net





From: Erin Harris <eharris@telescopehealth.com>
Sent: Monday, March 3, 2025 3:55 PM
To: Joshi, Sunil - Mayor's Office <SJoshi@coj.net>; Sherman, Lynn - Mayor's Office <LSherman@coj.net>; Schatz, Heather - MAPA <HSchatz@coj.net>; Perry, Phillip - MAPA <PPerry@coj.net>; Spencer, Lauren - FRFO <LSpencer@coj.net>
Cc: Heather Houston <hhouston@daltonagency.com>; Sydney Reid <SReid@telescopehealth.com>; Paul Sapia <psapia@telescopehealth.com>; Christopher Obarski <cobarski@daltonagency.com>
Subject: Healthlink JAX Video

EXTERNAL EMAIL: This email originated from a non-COJ email address. Do not click any links or open any attachments unless you trust the sender and know the content

is safe.

Hi All,

Wanted to share with everyone the new HLJ video. Our goal with the video is to include it within the HLJ landing page, push it to all community partners, and utilize it with social (organic/paid).

Healthlink JAX Explainer

Here is the social post we plan to utilize that we would like Heather/Phil to approve:

Social Post
Post Date: 3/13
Caption: *Tired of long ER waits and missing work or family time to get the care you need? Now there's a better way! Healthlink JAX connects you to free 24/7 virtual care—no insurance needed. Skip the waiting room, talk to a provider anytime, and get the care you need. Available for uninsured Duval County residents.*

Phil- You mentioned to Heather Houston & Chris Obarski that you wanted to talk thru HLJ messaging. Would love to get together so let us know what dates/times work for you.

Thanks!

-Erin

Erin Harris
Chief Marketing Officer

904-373-5304 EXT 7022
eharris@telescopehealth.com

841 Prudential Drive | Suite 1410 | Jacksonville, FL 32207

telescopehealth.com

From:	Sherman, Lynn - Mayor"s Office
To:	Erin Harris; Joshi, Sunil - Mayor"s Office; Schatz, Heather - MAPA; Perry, Phillip - MAPA; Spencer, Lauren - FRFO
Cc:	Heather Houston; Sydney Reid; Paul Sapia; Christopher Obarski
Subject:	RE: Healthlink JAX Video
Date:	Monday, March 3, 2025 4:45:02 PM
Attachments:	image002.png image003.png image004.png image005.png image006.png image007.png image008.png image009.png

---

Nice!

Kind regards,

Lynn

Lynn C. Sherman, MHA, CCHL
Executive Director of Health Programs
Office of Mayor Donna Deegan | City of Jacksonville
117 W. Duval Street, Suite 400
Jacksonville, FL 32202
lsherman@coj.net
https://www.coj.net





From: Erin Harris <eharris@telescopehealth.com>
Sent: Monday, March 3, 2025 3:55 PM
To: Joshi, Sunil - Mayor's Office <SJoshi@coj.net>; Sherman, Lynn - Mayor's Office <LSherman@coj.net>; Schatz, Heather - MAPA <HSchatz@coj.net>; Perry, Phillip - MAPA <PPerry@coj.net>; Spencer, Lauren - FRFO <LSpencer@coj.net>
Cc: Heather Houston <hhouston@daltonagency.com>; Sydney Reid <SReid@telescopehealth.com>; Paul Sapia <psapia@telescopehealth.com>; Christopher Obarski <cobarski@daltonagency.com>
Subject: Healthlink JAX Video

EXTERNAL EMAIL: This email originated from a non-COJ email address. Do not click any links or open any attachments unless you trust the sender and know the content

is safe.

Hi All,

Wanted to share with everyone the new HLJ video. Our goal with the video is to include it within the HLJ landing page, push it to all community partners, and utilize it with social (organic/paid).

Healthlink JAX Explainer

Here is the social post we plan to utilize that we would like Heather/Phil to approve:

Social Post
Post Date: 3/13
Caption: *Tired of long ER waits and missing work or family time to get the care you need? Now there's a better way! Healthlink JAX connects you to free 24/7 virtual care—no insurance needed. Skip the waiting room, talk to a provider anytime, and get the care you need. Available for uninsured Duval County residents.*

Phil- You mentioned to Heather Houston & Chris Obarski that you wanted to talk thru HLJ messaging. Would love to get together so let us know what dates/times work for you.

Thanks!

-Erin

Erin Harris
Chief Marketing Officer

904-373-5304 EXT 7022
eharris@telescopehealth.com

841 Prudential Drive | Suite 1410 | Jacksonville, FL 32207

telescopehealth.com

From:	Sherman, Lynn - Mayor"s Office
To:	Erin Harris; Joshi, Sunil - Mayor"s Office; Schatz, Heather - MAPA; Perry, Phillip - MAPA; Spencer, Lauren - FRFO
Cc:	Heather Houston; Sydney Reid; Paul Sapia; Christopher Obarski
Subject:	RE: Healthlink JAX Video
Date:	Monday, March 3, 2025 4:45:02 PM
Attachments:	image002.png image003.png image004.png image005.png image006.png image007.png image008.png image009.png

---

Nice!

Kind regards,

Lynn

Lynn C. Sherman, MHA, CCHL
Executive Director of Health Programs
Office of Mayor Donna Deegan | City of Jacksonville
117 W. Duval Street, Suite 400
Jacksonville, FL 32202
lsherman@coj.net
https://www.coj.net





From: Erin Harris <eharris@telescopehealth.com>
Sent: Monday, March 3, 2025 3:55 PM
To: Joshi, Sunil - Mayor's Office <SJoshi@coj.net>; Sherman, Lynn - Mayor's Office <LSherman@coj.net>; Schatz, Heather - MAPA <HSchatz@coj.net>; Perry, Phillip - MAPA <PPerry@coj.net>; Spencer, Lauren - FRFO <LSpencer@coj.net>
Cc: Heather Houston <hhouston@daltonagency.com>; Sydney Reid <SReid@telescopehealth.com>; Paul Sapia <psapia@telescopehealth.com>; Christopher Obarski <cobarski@daltonagency.com>
Subject: Healthlink JAX Video

EXTERNAL EMAIL: This email originated from a non-COJ email address. Do not click any links or open any attachments unless you trust the sender and know the content

is safe.

Hi All,

Wanted to share with everyone the new HLJ video. Our goal with the video is to include it within the HLJ landing page, push it to all community partners, and utilize it with social (organic/paid).

Healthlink JAX Explainer

Here is the social post we plan to utilize that we would like Heather/Phil to approve:

Social Post
Post Date: 3/13
Caption: *Tired of long ER waits and missing work or family time to get the care you need? Now there's a better way! Healthlink JAX connects you to free 24/7 virtual care—no insurance needed. Skip the waiting room, talk to a provider anytime, and get the care you need. Available for uninsured Duval County residents.*

Phil- You mentioned to Heather Houston & Chris Obarski that you wanted to talk thru HLJ messaging. Would love to get together so let us know what dates/times work for you.

Thanks!

-Erin

Erin Harris
Chief Marketing Officer

904-373-5304 EXT 7022
eharris@telescopehealth.com

841 Prudential Drive | Suite 1410 | Jacksonville, FL 32207

telescopehealth.com

From:	Sherman, Lynn - Mayor"s Office
To:	Erin Harris; Joshi, Sunil - Mayor"s Office; Schatz, Heather - MAPA; Perry, Phillip - MAPA; Spencer, Lauren - FRFO
Cc:	Heather Houston; Sydney Reid; Paul Sapia; Christopher Obarski
Subject:	RE: Healthlink JAX Video
Date:	Monday, March 3, 2025 4:45:02 PM
Attachments:	image002.png image003.png image004.png image005.png image006.png image007.png image008.png image009.png

---

Nice!

Kind regards,

Lynn

Lynn C. Sherman, MHA, CCHL
Executive Director of Health Programs
Office of Mayor Donna Deegan | City of Jacksonville
117 W. Duval Street, Suite 400
Jacksonville, FL 32202
lsherman@coj.net
https://www.coj.net





From: Erin Harris <eharris@telescopehealth.com>
Sent: Monday, March 3, 2025 3:55 PM
To: Joshi, Sunil - Mayor's Office <SJoshi@coj.net>; Sherman, Lynn - Mayor's Office <LSherman@coj.net>; Schatz, Heather - MAPA <HSchatz@coj.net>; Perry, Phillip - MAPA <PPerry@coj.net>; Spencer, Lauren - FRFO <LSpencer@coj.net>
Cc: Heather Houston <hhouston@daltonagency.com>; Sydney Reid <SReid@telescopehealth.com>; Paul Sapia <psapia@telescopehealth.com>; Christopher Obarski <cobarski@daltonagency.com>
Subject: Healthlink JAX Video

EXTERNAL EMAIL: This email originated from a non-COJ email address. Do not click any links or open any attachments unless you trust the sender and know the content

is safe.

Hi All,

Wanted to share with everyone the new HLJ video. Our goal with the video is to include it within the HLJ landing page, push it to all community partners, and utilize it with social (organic/paid).

Healthlink JAX Explainer

Here is the social post we plan to utilize that we would like Heather/Phil to approve:

Social Post
Post Date: 3/13
Caption: *Tired of long ER waits and missing work or family time to get the care you need? Now there's a better way! Healthlink JAX connects you to free 24/7 virtual care—no insurance needed. Skip the waiting room, talk to a provider anytime, and get the care you need. Available for uninsured Duval County residents.*

Phil- You mentioned to Heather Houston & Chris Obarski that you wanted to talk thru HLJ messaging. Would love to get together so let us know what dates/times work for you.

Thanks!

-Erin

Erin Harris
Chief Marketing Officer

904-373-5304 EXT 7022
eharris@telescopehealth.com

841 Prudential Drive | Suite 1410 | Jacksonville, FL 32207

telescopehealth.com

From:	Sherman, Lynn - Mayor"s Office
To:	Erin Harris; Joshi, Sunil - Mayor"s Office; Schatz, Heather - MAPA; Perry, Phillip - MAPA; Spencer, Lauren - FRFO
Cc:	Heather Houston; Sydney Reid; Paul Sapia; Christopher Obarski
Subject:	RE: Healthlink JAX Video
Date:	Monday, March 3, 2025 4:44:00 PM
Attachments:	image002.png image003.png image004.png image005.png image006.png image007.png image008.png image009.png

Nice!

Kind regards,

Lynn

Lynn C. Sherman, MHA, CCHL
Executive Director of Health Programs
Office of Mayor Donna Deegan | City of Jacksonville
117 W. Duval Street, Suite 400
Jacksonville, FL 32202
lsherman@coj.net
https://www.coj.net





From: Erin Harris <eharris@telescopehealth.com>
Sent: Monday, March 3, 2025 3:55 PM
To: Joshi, Sunil - Mayor's Office <SJoshi@coj.net>; Sherman, Lynn - Mayor's Office <LSherman@coj.net>; Schatz, Heather - MAPA <HSchatz@coj.net>; Perry, Phillip - MAPA <PPerry@coj.net>; Spencer, Lauren - FRFO <LSpencer@coj.net>
Cc: Heather Houston <hhouston@daltonagency.com>; Sydney Reid <SReid@telescopehealth.com>; Paul Sapia <psapia@telescopehealth.com>; Christopher Obarski <cobarski@daltonagency.com>
Subject: Healthlink JAX Video

EXTERNAL EMAIL: This email originated from a non-COJ email address. Do not click any links or open any attachments unless you trust the sender and know the content

is safe.

Hi All,

Wanted to share with everyone the new HLJ video. Our goal with the video is to include it within the HLJ landing page, push it to all community partners, and utilize it with social (organic/paid).

Healthlink JAX Explainer

Here is the social post we plan to utilize that we would like Heather/Phil to approve:

Social Post
Post Date: 3/13
Caption: *Tired of long ER waits and missing work or family time to get the care you need? Now there's a better way! Healthlink JAX connects you to free 24/7 virtual care—no insurance needed. Skip the waiting room, talk to a provider anytime, and get the care you need. Available for uninsured Duval County residents.*

Phil- You mentioned to Heather Houston & Chris Obarski that you wanted to talk thru HLJ messaging. Would love to get together so let us know what dates/times work for you.

Thanks!

-Erin

Erin Harris
Chief Marketing Officer

904-373-5304 EXT 7022
eharris@telescopehealth.com

841 Prudential Drive | Suite 1410 | Jacksonville, FL 32207

telescopehealth.com

From: Perry, Phillip - MAPA
To: Sydney Reid; Schatz, Heather - MAPA
Subject: RE: Healthlink JAX Video
Date: Monday, March 17, 2025 2:44:23 PM
Attachments: image001.png
image002.png
image003.png
image004.png
image005.png
image006.png
image007.png

Good to go. Thank you.

From: Sydney Reid <SReid@telescopehealth.com>
Sent: Monday, March 17, 2025 2:39 PM
To: Schatz, Heather - MAPA <HSchatz@coj.net>; Perry, Phillip - MAPA <PPerry@coj.net>
Subject: Fw: Healthlink JAX Video

EXTERNAL EMAIL: This email originated from a non-COJ email address. Do not click any links or open any attachments unless you trust the sender and know the content is safe.

Hi Heather and Phil,

Just wanted to follow up here and see if we have your approval to begin sharing our Healthlink JAX Explainer video on socials and with community partners.

Thank you!

Sydney Reid, MBA
Marketing Coordinator

From: Erin Harris <eharris@telescopehealth.com>
Sent: Monday, March 3, 2025 2:54 PM
To: Joshi, Sunil - Mayor's Office <SJoshi@coj.net>; Sherman, Lynn - Mayor's Office <LSherman@coj.net>; Schatz, Heather - MAPA <HSchatz@coj.net>; Perry, Phillip - MAPA <PPerry@coj.net>; Spencer, Lauren - AFIT <LSpencer@coj.net>
Cc: Heather Houston <hhouston@daltonagency.com>; Sydney Reid <SReid@telescopehealth.com>; Paul Sapia <psapia@telescopehealth.com>; Christopher Obarski <cobarski@daltonagency.com>
Subject: Healthlink JAX Video

Hi All,

Wanted to share with everyone the new HLJ video. Our goal with the video is to include it within the HLJ landing page, push it to all community partners, and utilize it with social (organic/paid).

Healthlink JAX Explainer

Here is the social post we plan to utilize that we would like Heather/Phil to approve:

Social Post
Post Date: 3/13
Caption: *Tired of long ER waits and missing work or family time to get the care you need? Now there's a better way! Healthlink JAX connects you to free 24/7 virtual care—no insurance needed. Skip the waiting room, talk to a provider anytime, and get the care you need. Available for uninsured Duval County residents.*

Phil- You mentioned to Heather Houston & Chris Obarski that you wanted to talk thru HLJ messaging. Would love to get together so let us know what dates/times work for you.

Thanks!

-Erin



Erin Harris
Chief Marketing Officer

904-373-5304 EXT 7022
eharris@telescopehealth.com

841 Prudential Drive | Suite 1410 | Jacksonville, FL 32207

telescopehealth.com

From: Sydney Reid
To: Perry, Phillip - MAPA; Schatz, Heather - MAPA
Cc: Erin Harris
Subject: Re: Healthlink JAX Video
Date: Monday, March 17, 2025 2:51:39 PM
Attachments: image001.png
image002.png
image003.png
image004.png
image005.png
image006.png
image007.png

EXTERNAL EMAIL: This email originated from a non-COJ email address. Do not click any links or open any attachments unless you trust the sender and know the content is safe.

Thank you!

Sydney Reid, MBA
Marketing Coordinator

From: Perry, Phillip - MAPA <PPerry@coj.net>
Sent: Monday, March 17, 2025 1:44 PM
To: Sydney Reid <SReid@telescopehealth.com>; Schatz, Heather - MAPA <HSchatz@coj.net>
Subject: RE: Healthlink JAX Video

Good to go. Thank you.

From: Sydney Reid <SReid@telescopehealth.com>
Sent: Monday, March 17, 2025 2:39 PM
To: Schatz, Heather - MAPA <HSchatz@coj.net>; Perry, Phillip - MAPA <PPerry@coj.net>
Subject: Fw: Healthlink JAX Video

EXTERNAL EMAIL: This email originated from a non-COJ email address. Do not click any links or open any attachments unless you trust the sender and know the content is safe.

Hi Heather and Phil,

Just wanted to follow up here and see if we have your approval to begin sharing our Healthlink JAX Explainer video on socials and with community partners.

Thank you!

Sydney Reid, MBA

Marketing Coordinator

From: Erin Harris <eharris@telescopehealth.com>
Sent: Monday, March 3, 2025 2:54 PM
To: Joshi, Sunil - Mayor's Office <SJoshi@coj.net>; Sherman, Lynn - Mayor's Office <LSherman@coj.net>; Schatz, Heather - MAPA <HSchatz@coj.net>; Perry, Phillip - MAPA <PPerry@coj.net>; Spencer, Lauren - AFIT <LSpencer@coj.net>
Cc: Heather Houston <hhouston@daltonagency.com>; Sydney Reid <SReid@telescopehealth.com>; Paul Sapia <psapia@telescopehealth.com>; Christopher Obarski <cobarski@daltonagency.com>
Subject: Healthlink JAX Video

Hi All,

Wanted to share with everyone the new HLJ video. Our goal with the video is to include it within the HLJ landing page, push it to all community partners, and utilize it with social (organic/paid).

Healthlink JAX Explainer

Here is the social post we plan to utilize that we would like Heather/Phil to approve:

Social Post
Post Date: 3/13
Caption: *Tired of long ER waits and missing work or family time to get the care you need? Now there's a better way! Healthlink JAX connects you to free 24/7 virtual care—no insurance needed. Skip the waiting room, talk to a provider anytime, and get the care you need. Available for uninsured Duval County residents.*

Phil- You mentioned to Heather Houston & Chris Obarski that you wanted to talk thru HLJ messaging. Would love to get together so let us know what dates/times work for you.

Thanks!

-Erin

Erin Harris
Chief Marketing Officer

904-373-5304 EXT 7022
eharris@telescopehealth.com

841 Prudential Drive | Suite 1410 | Jacksonville, FL



32207

telescopehealth.com

From:	Perry, Phillip - MAPA
To:	Erin Harris; Sherman, Lynn - Mayor"s Office
Cc:	Jamie Brunken; Sydney Reid; McGuire, Sherry - TS; Schatz, Heather - MAPA
Subject:	RE: Healthlink Jax Website - Google Ads Account Access Needed
Date:	Monday, April 7, 2025 3:47:30 PM
Attachments:	image002.png image003.png image004.png image005.png image006.png image007.png image008.png image009.png image010.png image011.png

---

Hi,

Adding Sherry from our Technology Solutions Department to help us direct this request to the right person.

Phil Perry
Chief Communications Officer
City of Jacksonville | Office of Mayor Donna Deegan
117 W. Duval Street, Suite 400
Jacksonville, FL 32202
Office: (904) 255-5015
Cell: (904) 667-9015
https://www.coj.net

From: Erin Harris <eharris@telescopehealth.com>
Sent: Monday, April 7, 2025 2:37 PM
To: Sherman, Lynn - Mayor's Office <LSherman@coj.net>; Perry, Phillip - MAPA <PPerry@coj.net>
Cc: Jamie Brunken <jbrunken@daltonagency.com>; Sydney Reid <SReid@telescopehealth.com>
Subject: Re: Healthlink Jax Website - Google Ads Account Access Needed

EXTERNAL EMAIL: This email originated from a non-COJ email address. Do not click any links or open any attachments unless you trust the sender and know the content is safe.

Hi Phil,

Hope you had a great weekend! Please let myself and Jamie from Dalton know what other information your team might need from us so we can launch the media campaign for Healthlink JAX this week. Jamie needs assistance in linking the Google Ads account to the HLJ landing page per the below access requests.

Thanks!

Erin Harris

Office: 904-373-5304 ext. 7022

Email: eharris@telescopehealth.com

From: Sherman, Lynn - Mayor's Office <LSherman@coj.net>
Sent: Friday, April 4, 2025 3:11 PM
To: Perry, Phillip - MAPA <PPerry@coj.net>; Erin Harris <eharris@telescopehealth.com>
Cc: Jamie Brunken <jbrunken@daltonagency.com>; Sydney Reid <SReid@telescopehealth.com>
Subject: RE: Healthlink Jax Website - Google Ads Account Access Needed

Hi Phil,

Can you assist Erin with the information she is requestion for the Dalton Agency in the email below?

Kind regards,

Lynn

Lynn C. Sherman, MHA, CCHL

Executive Director of Health Programs

Office of Mayor Donna Deegan | City of Jacksonville

117 W. Duval Street, Suite 400

Jacksonville, FL 32202

lsherman@coj.net

https://www.coj.net



A NEW DAY.

From: Erin Harris <eharris@telescopehealth.com>
Sent: Friday, April 4, 2025 2:45 PM
To: Sherman, Lynn - Mayor's Office <LSherman@coj.net>
Cc: Jamie Brunken <jbrunken@daltonagency.com>; Sydney Reid <SReid@telescopehealth.com>
Subject: Fw: Healthlink Jax Website - Google Ads Account Access Needed

EXTERNAL EMAIL: This email originated from a non-COJ email address. Do not click any links or open any attachments unless you trust the sender and know the content is safe.

Hi Lynn,

Hope your Friday is going well! We are looking at launching our media campaign for Healthlink JAX and the Dalton team needs assistance in linking the Google Ads account to the HLJ landing page. I've left messages for Lauren and Sherry but I think they might be out of town. What do you recommend? Any guidance you can give would be greatly appreciated.

Thanks!

Erin Harris

Office: 904-373-5304 ext. 7022

Email: eharris@telescopehealth.com

From: Jamie Brunken <jbrunken@daltonagency.com>
Sent: Thursday, March 27, 2025 5:50 PM
To: Spencer, Lauren - FRFO <LSpencer@coj.net>; McGuire, Sherry - TS <SMcguire@coj.net>; Ross, Melissa - Mayor's Office <RossM@coj.net>
Cc: Erin Harris <eharris@telescopehealth.com>; Amelia Bjornson <abjornson@daltonagency.com>
Subject: Re: Healthlink Jax Website - Google Ads Account Access Needed

Hi all,

@McGuire, Sherry - TS just wanted to follow up on my note below!

As a part of our Healthlink Jax campaign, our team requires access to the Google Ads account linked to the Healthlink Jax website to set up proper optimizations and tracking for reporting. The campaign is set to go live early next week, so if you could help grant access to the below email addresses **before EOD tomorrow 3/28**, that would be great.

- skremp@daltonagency.com
- Daltonagencyanalytics@gmail.com

Thank you!

jamie brunken
account manager

c: 605.413.3659 | o: 615.515.4888

jbrunken@daltonagency.com

1316 adams st #300
nashville, tn 37208

CONFIDENTIALITY NOTICE: This communication may include confidential information and is intended only for the use of the addressee(s). If you are not the intended recipient, please notify the sender immediately and do not disclose, store or copy the e-mail or any related attachments. Are you actually reading this?

From: Jamie Brunken <jbrunken@daltonagency.com>
Date: Wednesday, March 26, 2025 at 1:34 PM
To: Spencer, Lauren - FRFO <LSpencer@coj.net>, McGuire, Sherry - TS <SMcguire@coj.net>, Ross, Melissa - Mayor's Office <RossM@coj.net>
Cc: Erin Harris <eharris@telescopehealth.com>, Amelia Bjornson <abjornson@daltonagency.com>
Subject: Re: Healthlink Jax Website - Google Ads Account Access Needed

Hi Lauren,

Thank you for that update!

@McGuire, Sherry - TS if you would be able to help with the below request today, as this is urgent with our campaign launching early next week, that would be great.

Thanks all!

jamie brunken
account manager

c: 605.413.3659 | o: 615.515.4888

jbrunken@daltonagency.com

1316 adams st #300
nashville, tn 37208

CONFIDENTIALITY NOTICE: This communication may include confidential information and is intended only for the use of the addressee(s). If you are not the intended recipient, please notify the sender immediately and do not disclose, store or copy the e-mail or any related attachments. Are you actually reading this?

From: Spencer, Lauren - FRFO <LSpencer@coj.net>
Date: Tuesday, March 25, 2025 at 12:52 PM
To: McGuire, Sherry - TS <SMcguire@coj.net>, Ross, Melissa - Mayor's Office <RossM@coj.net>
Cc: Erin Harris <eharris@telescopehealth.com>, Amelia Bjornson <abjornson@daltonagency.com>, Jamie Brunken <jbrunken@daltonagency.com>
Subject: RE: Healthlink Jax Website - Google Ads Account Access Needed

Sherry McGuire may be able to help you with this request

Jacksonville.gov - Healthlink JAX

From: Jamie Brunken <jbrunken@daltonagency.com>
Sent: Tuesday, March 25, 2025 1:43 PM
To: Spencer, Lauren - FRFO <LSpencer@coj.net>
Cc: Erin Harris <eharris@telescopehealth.com>; Amelia Bjornson <abjornson@daltonagency.com>
Subject: Healthlink Jax Website - Google Ads Account Access Needed
Importance: High

EXTERNAL EMAIL: This email originated from a non-COJ email address. Do not click any links or open any attachments unless you trust the sender and know the content is safe.

Hi Lauren,

Happy Tuesday! My name is Jamie, account manager at Dalton, where we're working with Erin and the Telescope Health team on the upcoming Healthlink Jax paid media campaign.

As a part of the campaign, our team requires access to the Google Ads account linked to the Healthlink Jax website to set up proper optimizations and tracking for reporting. The campaign is set to go live early next week, so if you could help grant access to the below email addresses this afternoon/tomorrow morning, that would be great.

- skremp@daltonagency.com

- Daltonagencyanalytics@gmail.com

Erin let us know we could reach out to you for assistance, but please let me know if you have any questions on the above.

Thank you!

jamie brunken
account manager

c: 605.413.3659 | o: 615.515.4888
jbrunken@daltonagency.com
1316 adams st #300
nashville, tn 37208

CONFIDENTIALITY NOTICE: This communication may include confidential information and is intended only for the use of the addressee(s). If you are not the intended recipient, please notify the sender immediately and do not disclose, store or copy the e-mail or any related attachments. Are you actually reading this?

From: Erin Harris
To: Sherman, Lynn - Mayor"s Office; Perry, Phillip - MAPA
Cc: Jamie Brunken; Sydney Reid
Subject: Re: Healthlink Jax Website - Google Ads Account Access Needed
Date: Monday, April 7, 2025 2:37:42 PM
Attachments: image011.png
image012.png
image013.png
image014.png
image015.png
image016.png
image017.png
image018.png
image019.png
image020.png

EXTERNAL EMAIL: This email originated from a non-COJ email address. Do not click any links or open any attachments unless you trust the sender and know the content is safe.

Hi Phil,

Hope you had a great weekend! Please let myself and Jamie from Dalton know what other information your team might need from us so we can launch the media campaign for Healthlink JAX this week. Jamie needs assistance in linking the Google Ads account to the HLJ landing page per the below access requests.

Thanks!

Erin Harris

Office: 904-373-5304 ext. 7022
Email: eharris@telescopehealth.com

From: Sherman, Lynn - Mayor's Office <LSherman@coj.net>
Sent: Friday, April 4, 2025 3:11 PM
To: Perry, Phillip - MAPA <PPerry@coj.net>; Erin Harris <eharris@telescopehealth.com>
Cc: Jamie Brunken <jbrunken@daltonagency.com>; Sydney Reid <SReid@telescopehealth.com>
Subject: RE: Healthlink Jax Website - Google Ads Account Access Needed

Hi Phil,

Can you assist Erin with the information she is requestion for the Dalton Agency in the email below?

Kind regards,

Lynn

Lynn C. Sherman, MHA, CCHL
Executive Director of Health Programs
Office of Mayor Donna Deegan | City of Jacksonville
117 W. Duval Street, Suite 400
Jacksonville, FL 32202
lsherman@coj.net
https://www.coj.net



A NEW DAY.

From: Erin Harris <eharris@telescopehealth.com>
Sent: Friday, April 4, 2025 2:45 PM
To: Sherman, Lynn - Mayor's Office <LSherman@coj.net>
Cc: Jamie Brunken <jbrunken@daltonagency.com>; Sydney Reid <SReid@telescopehealth.com>
Subject: Fw: Healthlink Jax Website - Google Ads Account Access Needed

EXTERNAL EMAIL: This email originated from a non-COJ email address. Do not click any links or open any attachments unless you trust the sender and know the content is safe.

Hi Lynn,

Hope your Friday is going well! We are looking at launching our media campaign for Healthlink JAX and the Dalton team needs assistance in linking the Google Ads account to the HLJ landing page. I've left messages for Lauren and Sherry but I think they might be out of town. What do you recommend? Any guidance you can give would be greatly appreciated.

Thanks!

Erin Harris

Office: 904-373-5304 ext. 7022
Email: eharris@telescopehealth.com

From: Jamie Brunken <jbrunken@daltonagency.com>
Sent: Thursday, March 27, 2025 5:50 PM
To: Spencer, Lauren - FRFO <LSpencer@coj.net>; McGuire, Sherry - TS <SMcguire@coj.net>; Ross, Melissa - Mayor's Office <RossM@coj.net>
Cc: Erin Harris <eharris@telescopehealth.com>; Amelia Bjornson <abjornson@daltonagency.com>
Subject: Re: Healthlink Jax Website - Google Ads Account Access Needed

Hi all,

@McGuire, Sherry - TS just wanted to follow up on my note below!

As a part of our Healthlink Jax campaign, our team requires access to the Google Ads account linked to the Healthlink Jax website to set up proper optimizations and tracking for reporting. The campaign is set to go live early next week, so if you could help grant access to the below email addresses **before EOD tomorrow 3/28**, that would be great.

- skremp@daltonagency.com
- Daltonagencyanalytics@gmail.com

Thank you!

jamie brunken
account manager

c: 605.413.3659 | o: 615.515.4888
jbrunken@daltonagency.com
1316 adams st #300
nashville, tn 37208

CONFIDENTIALITY NOTICE: This communication may include confidential information and is intended only for the use of the addressee(s). If you are not the intended recipient, please notify the sender immediately and do not disclose, store or copy the e-mail or any related attachments. Are you actually reading this?

From: Jamie Brunken <jbrunken@daltonagency.com>
Date: Wednesday, March 26, 2025 at 1:34 PM
To: Spencer, Lauren - FRFO <LSpencer@coj.net>, McGuire, Sherry - TS <SMcguire@coj.net>, Ross, Melissa - Mayor's Office <RossM@coj.net>
Cc: Erin Harris <eharris@telescopehealth.com>, Amelia Bjornson <abjornson@daltonagency.com>
Subject: Re: Healthlink Jax Website - Google Ads Account Access Needed

Hi Lauren,

Thank you for that update!

@McGuire, Sherry - TS if you would be able to help with the below request today, as this is urgent with our campaign launching early next week, that would be great.

Thanks all!

jamie brunken
account manager

c: 605.413.3659 | o: 615.515.4888
jbrunken@daltonagency.com
1316 adams st #300
nashville, tn 37208

CONFIDENTIALITY NOTICE: This communication may include confidential information and is intended only for the use of the addressee(s). If you are not the intended recipient, please notify the sender immediately and do not disclose, store or copy the e-mail or any related attachments. Are you actually reading this?

From: Spencer, Lauren - FRFO <LSpencer@coj.net>
Date: Tuesday, March 25, 2025 at 12:52 PM
To: McGuire, Sherry - TS <SMcguire@coj.net>, Ross, Melissa - Mayor's Office <RossM@coj.net>
Cc: Erin Harris <eharris@telescopehealth.com>, Amelia Bjornson <abjornson@daltonagency.com>, Jamie Brunken <jbrunken@daltonagency.com>
Subject: RE: Healthlink Jax Website - Google Ads Account Access Needed

Sherry McGuire may be able to help you with this request

Jacksonville.gov - Healthlink JAX

From: Jamie Brunken <jbrunken@daltonagency.com>
Sent: Tuesday, March 25, 2025 1:43 PM
To: Spencer, Lauren - FRFO <LSpencer@coj.net>
Cc: Erin Harris <eharris@telescopehealth.com>; Amelia Bjornson <abjornson@daltonagency.com>
Subject: Healthlink Jax Website - Google Ads Account Access Needed
Importance: High

EXTERNAL EMAIL: This email originated from a non-COJ email address. Do not click any links or open any attachments unless you trust the sender and know the content is safe.

Hi Lauren,

Happy Tuesday! My name is Jamie, account manager at Dalton, where we're working with Erin and the Telescope Health team on the upcoming Healthlink Jax paid media campaign.

As a part of the campaign, our team requires access to the Google Ads account linked to the Healthlink Jax website to set up proper optimizations and tracking for reporting. The

campaign is set to go live early next week, so if you could help grant access to the below email addresses this afternoon/tomorrow morning, that would be great.

- skremp@daltonagency.com
- Daltonagencyanalytics@gmail.com

Erin let us know we could reach out to you for assistance, but please let me know if you have any questions on the above.
Thank you!

jamie brunken
account manager

c: 605.413.3659 | o: 615.515.4888
jbrunken@daltonagency.com
1316 adams st #300
nashville, tn 37208

CONFIDENTIALITY NOTICE: This communication may include confidential information and is intended only for the use of the addressee(s). If you are not the intended recipient, please notify the sender immediately and do not disclose, store or copy the e-mail or any related attachments. Are you actually reading this?

From:	Perry, Phillip - MAPA
To:	Erin Harris; Sherman, Lynn - Mayor"s Office
Cc:	Jamie Brunken; Sydney Reid; McGuire, Sherry - TS; Schatz, Heather - MAPA
Subject:	RE: Healthlink Jax Website - Google Ads Account Access Needed
Date:	Monday, April 7, 2025 3:47:30 PM
Attachments:	image002.png image003.png image004.png image005.png image006.png image007.png image008.png image009.png image010.png image011.png

Hi,

Adding Sherry from our Technology Solutions Department to help us direct this request to the right person.

Phil Perry
Chief Communications Officer
City of Jacksonville | Office of Mayor Donna Deegan
117 W. Duval Street, Suite 400
Jacksonville, FL 32202
Office: (904) 255-5015
Cell: (904) 667-9015
https://www.coj.net

From: Erin Harris <eharris@telescopehealth.com>
Sent: Monday, April 7, 2025 2:37 PM
To: Sherman, Lynn - Mayor's Office <LSherman@coj.net>; Perry, Phillip - MAPA <PPerry@coj.net>
Cc: Jamie Brunken <jbrunken@daltonagency.com>; Sydney Reid <SReid@telescopehealth.com>
Subject: Re: Healthlink Jax Website - Google Ads Account Access Needed

EXTERNAL EMAIL: This email originated from a non-COJ email address. Do not click any links or open any attachments unless you trust the sender and know the content is safe.

Hi Phil,

Hope you had a great weekend! Please let myself and Jamie from Dalton know what other information your team might need from us so we can launch the media campaign for Healthlink JAX this week. Jamie needs assistance in linking the Google Ads account to the HLJ landing page per the below access requests.

Thanks!

Erin Harris

Office: 904-373-5304 ext. 7022

Email: eharris@telescopehealth.com

From: Sherman, Lynn - Mayor's Office <LSherman@coj.net>
Sent: Friday, April 4, 2025 3:11 PM
To: Perry, Phillip - MAPA <PPerry@coj.net>; Erin Harris <eharris@telescopehealth.com>
Cc: Jamie Brunken <jbrunken@daltonagency.com>; Sydney Reid <SReid@telescopehealth.com>
Subject: RE: Healthlink Jax Website - Google Ads Account Access Needed

Hi Phil,

Can you assist Erin with the information she is requestion for the Dalton Agency in the email below?

Kind regards,

Lynn

Lynn C. Sherman, MHA, CCHL

Executive Director of Health Programs

Office of Mayor Donna Deegan | City of Jacksonville

117 W. Duval Street, Suite 400

Jacksonville, FL 32202

lsherman@coj.net

https://www.coj.net



A NEW DAY.

From: Erin Harris <eharris@telescopehealth.com>
Sent: Friday, April 4, 2025 2:45 PM
To: Sherman, Lynn - Mayor's Office <LSherman@coj.net>
Cc: Jamie Brunken <jbrunken@daltonagency.com>; Sydney Reid <SReid@telescopehealth.com>
Subject: Fw: Healthlink Jax Website - Google Ads Account Access Needed

EXTERNAL EMAIL: This email originated from a non-COJ email address. Do not click any links or open any attachments unless you trust the sender and know the content is safe.

Hi Lynn,

Hope your Friday is going well! We are looking at launching our media campaign for Healthlink JAX and the Dalton team needs assistance in linking the Google Ads account to the HLJ landing page. I've left messages for Lauren and Sherry but I think they might be out of town. What do you recommend? Any guidance you can give would be greatly appreciated.

Thanks!

Erin Harris

Office: 904-373-5304 ext. 7022

Email: eharris@telescopehealth.com

From: Jamie Brunken <jbrunken@daltonagency.com>
Sent: Thursday, March 27, 2025 5:50 PM
To: Spencer, Lauren - FRFO <LSpencer@coj.net>; McGuire, Sherry - TS <SMcguire@coj.net>; Ross, Melissa - Mayor's Office <RossM@coj.net>
Cc: Erin Harris <eharris@telescopehealth.com>; Amelia Bjornson <abjornson@daltonagency.com>
Subject: Re: Healthlink Jax Website - Google Ads Account Access Needed

Hi all,

@McGuire, Sherry - TS just wanted to follow up on my note below!

As a part of our Healthlink Jax campaign, our team requires access to the Google Ads account linked to the Healthlink Jax website to set up proper optimizations and tracking for reporting. The campaign is set to go live early next week, so if you could help grant access to the below email addresses **before EOD tomorrow 3/28**, that would be great.

- skremp@daltonagency.com
- Daltonagencyanalytics@gmail.com

Thank you!

jamie brunken
account manager

c: 605.413.3659 | o: 615.515.4888

jbrunken@daltonagency.com

1316 adams st #300
nashville, tn 37208

CONFIDENTIALITY NOTICE: This communication may include confidential information and is intended only for the use of the addressee(s). If you are not the intended recipient, please notify the sender immediately and do not disclose, store or copy the e-mail or any related attachments. Are you actually reading this?

From: Jamie Brunken <jbrunken@daltonagency.com>
Date: Wednesday, March 26, 2025 at 1:34 PM
To: Spencer, Lauren - FRFO <LSpencer@coj.net>, McGuire, Sherry - TS <SMcguire@coj.net>, Ross, Melissa - Mayor's Office <RossM@coj.net>
Cc: Erin Harris <eharris@telescopehealth.com>, Amelia Bjornson <abjornson@daltonagency.com>
Subject: Re: Healthlink Jax Website - Google Ads Account Access Needed

Hi Lauren,

Thank you for that update!

@McGuire, Sherry - TS if you would be able to help with the below request today, as this is urgent with our campaign launching early next week, that would be great.

Thanks all!

jamie brunken
account manager

c: 605.413.3659 | o: 615.515.4888

jbrunken@daltonagency.com

1316 adams st #300
nashville, tn 37208

CONFIDENTIALITY NOTICE: This communication may include confidential information and is intended only for the use of the addressee(s). If you are not the intended recipient, please notify the sender immediately and do not disclose, store or copy the e-mail or any related attachments. Are you actually reading this?

From: Spencer, Lauren - FRFO <LSpencer@coj.net>
Date: Tuesday, March 25, 2025 at 12:52 PM
To: McGuire, Sherry - TS <SMcguire@coj.net>, Ross, Melissa - Mayor's Office <RossM@coj.net>
Cc: Erin Harris <eharris@telescopehealth.com>, Amelia Bjornson <abjornson@daltonagency.com>, Jamie Brunken <jbrunken@daltonagency.com>
Subject: RE: Healthlink Jax Website - Google Ads Account Access Needed

Sherry McGuire may be able to help you with this request

Jacksonville.gov - Healthlink JAX

From: Jamie Brunken <jbrunken@daltonagency.com>
Sent: Tuesday, March 25, 2025 1:43 PM
To: Spencer, Lauren - FRFO <LSpencer@coj.net>
Cc: Erin Harris <eharris@telescopehealth.com>; Amelia Bjornson <abjornson@daltonagency.com>
Subject: Healthlink Jax Website - Google Ads Account Access Needed
Importance: High

EXTERNAL EMAIL: This email originated from a non-COJ email address. Do not click any links or open any attachments unless you trust the sender and know the content is safe.

Hi Lauren,

Happy Tuesday! My name is Jamie, account manager at Dalton, where we're working with Erin and the Telescope Health team on the upcoming Healthlink Jax paid media campaign.

As a part of the campaign, our team requires access to the Google Ads account linked to the Healthlink Jax website to set up proper optimizations and tracking for reporting. The campaign is set to go live early next week, so if you could help grant access to the below email addresses this afternoon/tomorrow morning, that would be great.

- skremp@daltonagency.com

- Daltonagencyanalytics@gmail.com

Erin let us know we could reach out to you for assistance, but please let me know if you have any questions on the above.

Thank you!

jamie brunken
account manager

c: 605.413.3659 | o: 615.515.4888
jbrunken@daltonagency.com
1316 adams st #300
nashville, tn 37208

CONFIDENTIALITY NOTICE: This communication may include confidential information and is intended only for the use of the addressee(s). If you are not the intended recipient, please notify the sender immediately and do not disclose, store or copy the e-mail or any related attachments. Are you actually reading this?

From:	Jamie Brunken
To:	Spencer, Lauren - FRFO; McGuire, Sherry - TS; Ross, Melissa - Mayor"s Office
Cc:	Erin Harris; Amelia Bjornson
Subject:	Re: Healthlink Jax Website - Google Ads Account Access Needed
Date:	Monday, March 31, 2025 12:02:20 PM
Attachments:	image003.png image004.png image005.png image006.png image008.png image007.png image009.png image010.png image002.png image011.png image012.png image013.png image001.png
Importance:	High

EXTERNAL EMAIL: This email originated from a non-COJ email address. Do not click any links or open any attachments unless you trust the sender and know the content is safe.

Hi all,

Hope everyone had a great weekend.

@Spencer, Lauren - AFIT and @McGuire, Sherry - TS just wanted to follow up on the below request – hoping someone can help grant the below emails access to the Google Ads account linked to the Healthlink Jax website in order for our team to set up proper optimizations and tracking for reporting for the upcoming campaign, which is set to be live this week.

- skremp@daltonagency.com
- Daltonagencyanalytics@gmail.com

Please let me know if there are any questions or if there's someone else that may be able to assist.
Thanks!

jamie brunken
account manager

c: 605.413.3659 | o: 615.515.4888

jbrunken@daltonagency.com

1316 adams st #300
nashville, tn 37208

CONFIDENTIALITY NOTICE: This communication may include confidential information and is intended only for the use of the addressee(s). If you are not the intended recipient, please notify the sender immediately and do not disclose, store or copy the e-mail or any related attachments. Are you actually reading this?

From: Jamie Brunken <jbrunken@daltonagency.com>
Date: Thursday, March 27, 2025 at 4:50 PM

To: Spencer, Lauren - FRFO <LSpencer@coj.net>, McGuire, Sherry - TS <SMcguire@coj.net>, Ross, Melissa - Mayor's Office <RossM@coj.net>
Cc: Erin Harris <eharris@telescopehealth.com>, Amelia Bjornson <abjornson@daltonagency.com>
Subject: Re: Healthlink Jax Website - Google Ads Account Access Needed

Hi all,

@McGuire, Sherry - TS just wanted to follow up on my note below!

As a part of our Healthlink Jax campaign, our team requires access to the Google Ads account linked to the Healthlink Jax website to set up proper optimizations and tracking for reporting. The campaign is set to go live early next week, so if you could help grant access to the below email addresses **before EOD tomorrow 3/28**, that would be great.

- skremp@daltonagency.com
- Daltonagencyanalytics@gmail.com

Thank you!

jamie brunken
account manager

c: 605.413.3659 | o: 615.515.4888
jbrunken@daltonagency.com
1316 adams st #300
nashville, tn 37208

CONFIDENTIALITY NOTICE: This communication may include confidential information and is intended only for the use of the addressee(s). If you are not the intended recipient, please notify the sender immediately and do not disclose, store or copy the e-mail or any related attachments. Are you actually reading this?

From: Jamie Brunken <jbrunken@daltonagency.com>
Date: Wednesday, March 26, 2025 at 1:34 PM
To: Spencer, Lauren - FRFO <LSpencer@coj.net>, McGuire, Sherry - TS <SMcguire@coj.net>, Ross, Melissa - Mayor's Office <RossM@coj.net>
Cc: Erin Harris <eharris@telescopehealth.com>, Amelia Bjornson <abjornson@daltonagency.com>
Subject: Re: Healthlink Jax Website - Google Ads Account Access Needed

Hi Lauren,

Thank you for that update!

@McGuire, Sherry - TS if you would be able to help with the below request today, as this is urgent with our campaign launching early next week, that would be great.

Thanks all!

jamie brunken

account manager

c: 605.413.3659 | o: 615.515.4888

jbrunken@daltonagency.com

1316 adams st #300
nashville, tn 37208

CONFIDENTIALITY NOTICE: This communication may include confidential information and is intended only for the use of the addressee(s). If you are not the intended recipient, please notify the sender immediately and do not disclose, store or copy the e-mail or any related attachments. Are you actually reading this?

From: Spencer, Lauren - FRFO <LSpencer@coj.net>
Date: Tuesday, March 25, 2025 at 12:52 PM
To: McGuire, Sherry - TS <SMcguire@coj.net>, Ross, Melissa - Mayor's Office <RossM@coj.net>
Cc: Erin Harris <eharris@telescopehealth.com>, Amelia Bjornson <abjornson@daltonagency.com>, Jamie Brunken <jbrunken@daltonagency.com>
Subject: RE: Healthlink Jax Website - Google Ads Account Access Needed

Sherry McGuire may be able to help you with this request

Jacksonville.gov - Healthlink JAX

From: Jamie Brunken <jbrunken@daltonagency.com>
Sent: Tuesday, March 25, 2025 1:43 PM
To: Spencer, Lauren - FRFO <LSpencer@coj.net>
Cc: Erin Harris <eharris@telescopehealth.com>; Amelia Bjornson <abjornson@daltonagency.com>
Subject: Healthlink Jax Website - Google Ads Account Access Needed
Importance: High

EXTERNAL EMAIL: This email originated from a non-COJ email address. Do not click any links or open any attachments unless you trust the sender and know the content is safe.

Hi Lauren,

Happy Tuesday! My name is Jamie, account manager at Dalton, where we're working with Erin and the Telescope Health team on the upcoming Healthlink Jax paid media campaign.

As a part of the campaign, our team requires access to the Google Ads account linked to the Healthlink Jax website to set up proper optimizations and tracking for reporting. The campaign is set to go live early next week, so if you could help grant access to the below email addresses this afternoon/tomorrow morning, that would be great.

- skremp@daltonagency.com
- Daltonagencyanalytics@gmail.com

Erin let us know we could reach out to you for assistance, but please let me know if you have any questions on the above.
Thank you!

jamie brunken
account manager

c: 605.413.3659 | o: 615.515.4888
jbrunken@daltonagency.com
1316 adams st #300
nashville, tn 37208

CONFIDENTIALITY NOTICE: This communication may include confidential information and is intended only for the use of the addressee(s). If you are not the intended recipient, please notify the sender immediately and do not disclose, store or copy the e-mail or any related attachments. Are you actually reading this?

From:	Perry, Phillip - MAPA
To:	Erin Harris; Sherman, Lynn - Mayor"s Office
Cc:	Jamie Brunken; Sydney Reid; McGuire, Sherry - TS; Schatz, Heather - MAPA
Subject:	RE: Healthlink Jax Website - Google Ads Account Access Needed
Date:	Monday, April 7, 2025 3:47:00 PM
Attachments:	image002.png image003.png image004.png image005.png image006.png image007.png image008.png image009.png image010.png image011.png

Hi,

Adding Sherry from our Technology Solutions Department to help us direct this request to the right person.

Phil Perry
Chief Communications Officer
City of Jacksonville | Office of Mayor Donna Deegan
117 W. Duval Street, Suite 400
Jacksonville, FL 32202
Office: (904) 255-5015
Cell: (904) 667-9015
https://www.coj.net

From: Erin Harris <eharris@telescopehealth.com>
Sent: Monday, April 7, 2025 2:37 PM
To: Sherman, Lynn - Mayor's Office <LSherman@coj.net>; Perry, Phillip - MAPA <PPerry@coj.net>
Cc: Jamie Brunken <jbrunken@daltonagency.com>; Sydney Reid <SReid@telescopehealth.com>
Subject: Re: Healthlink Jax Website - Google Ads Account Access Needed

EXTERNAL EMAIL: This email originated from a non-COJ email address. Do not click any links or open any attachments unless you trust the sender and know the content is safe.

Hi Phil,

Hope you had a great weekend! Please let myself and Jamie from Dalton know what other information your team might need from us so we can launch the media campaign for Healthlink JAX this week. Jamie needs assistance in linking the Google Ads account to the HLJ landing page per the below access requests.

Thanks!

Erin Harris

Office: 904-373-5304 ext. 7022

Email: eharris@telescopehealth.com

From: Sherman, Lynn - Mayor's Office <LSherman@coj.net>
Sent: Friday, April 4, 2025 3:11 PM
To: Perry, Phillip - MAPA <PPerry@coj.net>; Erin Harris <eharris@telescopehealth.com>
Cc: Jamie Brunken <jbrunken@daltonagency.com>; Sydney Reid <SReid@telescopehealth.com>
Subject: RE: Healthlink Jax Website - Google Ads Account Access Needed

Hi Phil,

Can you assist Erin with the information she is requestion for the Dalton Agency in the email below?

Kind regards,

Lynn

Lynn C. Sherman, MHA, CCHL

Executive Director of Health Programs

Office of Mayor Donna Deegan | City of Jacksonville

117 W. Duval Street, Suite 400

Jacksonville, FL 32202

lsherman@coj.net

https://www.coj.net



A NEW DAY.

From: Erin Harris <eharris@telescopehealth.com>
Sent: Friday, April 4, 2025 2:45 PM
To: Sherman, Lynn - Mayor's Office <LSherman@coj.net>
Cc: Jamie Brunken <jbrunken@daltonagency.com>; Sydney Reid <SReid@telescopehealth.com>
Subject: Fw: Healthlink Jax Website - Google Ads Account Access Needed

EXTERNAL EMAIL: This email originated from a non-COJ email address. Do not click any links or open any attachments unless you trust the sender and know the content is safe.

Hi Lynn,

Hope your Friday is going well! We are looking at launching our media campaign for Healthlink JAX and the Dalton team needs assistance in linking the Google Ads account to the HLJ landing page. I've left messages for Lauren and Sherry but I think they might be out of town. What do you recommend? Any guidance you can give would be greatly appreciated.

Thanks!

Erin Harris

Office: 904-373-5304 ext. 7022

Email: eharris@telescopehealth.com

From: Jamie Brunken <jbrunken@daltonagency.com>
Sent: Thursday, March 27, 2025 5:50 PM
To: Spencer, Lauren - FRFO <LSpencer@coj.net>; McGuire, Sherry - TS <SMcguire@coj.net>; Ross, Melissa - Mayor's Office <RossM@coj.net>
Cc: Erin Harris <eharris@telescopehealth.com>; Amelia Bjornson <abjornson@daltonagency.com>
Subject: Re: Healthlink Jax Website - Google Ads Account Access Needed

Hi all,

@McGuire, Sherry - TS just wanted to follow up on my note below!

As a part of our Healthlink Jax campaign, our team requires access to the Google Ads account linked to the Healthlink Jax website to set up proper optimizations and tracking for reporting. The campaign is set to go live early next week, so if you could help grant access to the below email addresses **before EOD tomorrow 3/28**, that would be great.

- skremp@daltonagency.com
- Daltonagencyanalytics@gmail.com

Thank you!

jamie brunken
account manager

c: 605.413.3659 | o: 615.515.4888

jbrunken@daltonagency.com

1316 adams st #300
nashville, tn 37208

CONFIDENTIALITY NOTICE: This communication may include confidential information and is intended only for the use of the addressee(s). If you are not the intended recipient, please notify the sender immediately and do not disclose, store or copy the e-mail or any related attachments. Are you actually reading this?

From: Jamie Brunken <jbrunken@daltonagency.com>
Date: Wednesday, March 26, 2025 at 1:34 PM
To: Spencer, Lauren - FRFO <LSpencer@coj.net>, McGuire, Sherry - TS <SMcguire@coj.net>, Ross, Melissa - Mayor's Office <RossM@coj.net>
Cc: Erin Harris <eharris@telescopehealth.com>, Amelia Bjornson <abjornson@daltonagency.com>
Subject: Re: Healthlink Jax Website - Google Ads Account Access Needed

Hi Lauren,

Thank you for that update!

@McGuire, Sherry - TS if you would be able to help with the below request today, as this is urgent with our campaign launching early next week, that would be great.

Thanks all!

jamie brunken
account manager

c: 605.413.3659 | o: 615.515.4888

jbrunken@daltonagency.com

1316 adams st #300
nashville, tn 37208

CONFIDENTIALITY NOTICE: This communication may include confidential information and is intended only for the use of the addressee(s). If you are not the intended recipient, please notify the sender immediately and do not disclose, store or copy the e-mail or any related attachments. Are you actually reading this?

From: Spencer, Lauren - FRFO <LSpencer@coj.net>
Date: Tuesday, March 25, 2025 at 12:52 PM
To: McGuire, Sherry - TS <SMcguire@coj.net>, Ross, Melissa - Mayor's Office <RossM@coj.net>
Cc: Erin Harris <eharris@telescopehealth.com>, Amelia Bjornson <abjornson@daltonagency.com>, Jamie Brunken <jbrunken@daltonagency.com>
Subject: RE: Healthlink Jax Website - Google Ads Account Access Needed

Sherry McGuire may be able to help you with this request

Jacksonville.gov - Healthlink JAX

From: Jamie Brunken <jbrunken@daltonagency.com>
Sent: Tuesday, March 25, 2025 1:43 PM
To: Spencer, Lauren - FRFO <LSpencer@coj.net>
Cc: Erin Harris <eharris@telescopehealth.com>; Amelia Bjornson <abjornson@daltonagency.com>
Subject: Healthlink Jax Website - Google Ads Account Access Needed
Importance: High

EXTERNAL EMAIL: This email originated from a non-COJ email address. Do not click any links or open any attachments unless you trust the sender and know the content is safe.

Hi Lauren,

Happy Tuesday! My name is Jamie, account manager at Dalton, where we're working with Erin and the Telescope Health team on the upcoming Healthlink Jax paid media campaign.

As a part of the campaign, our team requires access to the Google Ads account linked to the Healthlink Jax website to set up proper optimizations and tracking for reporting. The campaign is set to go live early next week, so if you could help grant access to the below email addresses this afternoon/tomorrow morning, that would be great.

- skremp@daltonagency.com

- Daltonagencyanalytics@gmail.com

Erin let us know we could reach out to you for assistance, but please let me know if you have any questions on the above.

Thank you!

jamie brunken
account manager

c: 605.413.3659 | o: 615.515.4888
jbrunken@daltonagency.com
1316 adams st #300
nashville, tn 37208

CONFIDENTIALITY NOTICE: This communication may include confidential information and is intended only for the use of the addressee(s). If you are not the intended recipient, please notify the sender immediately and do not disclose, store or copy the e-mail or any related attachments. Are you actually reading this?

From:	Jamie Brunken
To:	Spencer, Lauren - FRFO; McGuire, Sherry - TS; Ross, Melissa - Mayor"s Office
Cc:	Erin Harris; Amelia Bjornson
Subject:	Re: Healthlink Jax Website - Google Ads Account Access Needed
Date:	Monday, March 31, 2025 12:02:20 PM
Attachments:	image003.png image004.png image005.png image006.png image008.png image007.png image009.png image010.png image002.png image011.png image012.png image013.png image001.png
Importance:	High

EXTERNAL EMAIL: This email originated from a non-COJ email address. Do not click any links or open any attachments unless you trust the sender and know the content is safe.

Hi all,

Hope everyone had a great weekend.

@Spencer, Lauren - AFIT and @McGuire, Sherry - TS just wanted to follow up on the below request – hoping someone can help grant the below emails access to the Google Ads account linked to the Healthlink Jax website in order for our team to set up proper optimizations and tracking for reporting for the upcoming campaign, which is set to be live this week.

- skremp@daltonagency.com
- Daltonagencyanalytics@gmail.com

Please let me know if there are any questions or if there's someone else that may be able to assist.
Thanks!

jamie brunken
account manager

c: 605.413.3659 | o: 615.515.4888

jbrunken@daltonagency.com

1316 adams st #300
nashville, tn 37208

CONFIDENTIALITY NOTICE: This communication may include confidential information and is intended only for the use of the addressee(s). If you are not the intended recipient, please notify the sender immediately and do not disclose, store or copy the e-mail or any related attachments. Are you actually reading this?

From: Jamie Brunken <jbrunken@daltonagency.com>
Date: Thursday, March 27, 2025 at 4:50 PM

To: Spencer, Lauren - FRFO <LSpencer@coj.net>, McGuire, Sherry - TS <SMcguire@coj.net>, Ross, Melissa - Mayor's Office <RossM@coj.net>
Cc: Erin Harris <eharris@telescopehealth.com>, Amelia Bjornson <abjornson@daltonagency.com>
Subject: Re: Healthlink Jax Website - Google Ads Account Access Needed

Hi all,

@McGuire, Sherry - TS just wanted to follow up on my note below!

As a part of our Healthlink Jax campaign, our team requires access to the Google Ads account linked to the Healthlink Jax website to set up proper optimizations and tracking for reporting. The campaign is set to go live early next week, so if you could help grant access to the below email addresses **before EOD tomorrow 3/28**, that would be great.

- skremp@daltonagency.com
- Daltonagencyanalytics@gmail.com

Thank you!

jamie brunken
account manager

c: 605.413.3659 | o: 615.515.4888
jbrunken@daltonagency.com
1316 adams st #300
nashville, tn 37208

CONFIDENTIALITY NOTICE: This communication may include confidential information and is intended only for the use of the addressee(s). If you are not the intended recipient, please notify the sender immediately and do not disclose, store or copy the e-mail or any related attachments. Are you actually reading this?

From: Jamie Brunken <jbrunken@daltonagency.com>
Date: Wednesday, March 26, 2025 at 1:34 PM
To: Spencer, Lauren - FRFO <LSpencer@coj.net>, McGuire, Sherry - TS <SMcguire@coj.net>, Ross, Melissa - Mayor's Office <RossM@coj.net>
Cc: Erin Harris <eharris@telescopehealth.com>, Amelia Bjornson <abjornson@daltonagency.com>
Subject: Re: Healthlink Jax Website - Google Ads Account Access Needed

Hi Lauren,

Thank you for that update!

@McGuire, Sherry - TS if you would be able to help with the below request today, as this is urgent with our campaign launching early next week, that would be great.

Thanks all!

jamie brunken

account manager

c: 605.413.3659 | o: 615.515.4888

jbrunken@daltonagency.com

1316 adams st #300
nashville, tn 37208

CONFIDENTIALITY NOTICE: This communication may include confidential information and is intended only for the use of the addressee(s). If you are not the intended recipient, please notify the sender immediately and do not disclose, store or copy the e-mail or any related attachments. Are you actually reading this?

From: Spencer, Lauren - FRFO <LSpencer@coj.net>
Date: Tuesday, March 25, 2025 at 12:52 PM
To: McGuire, Sherry - TS <SMcguire@coj.net>, Ross, Melissa - Mayor's Office <RossM@coj.net>
Cc: Erin Harris <eharris@telescopehealth.com>, Amelia Bjornson <abjornson@daltonagency.com>, Jamie Brunken <jbrunken@daltonagency.com>
Subject: RE: Healthlink Jax Website - Google Ads Account Access Needed

Sherry McGuire may be able to help you with this request

Jacksonville.gov - Healthlink JAX

From: Jamie Brunken <jbrunken@daltonagency.com>
Sent: Tuesday, March 25, 2025 1:43 PM
To: Spencer, Lauren - FRFO <LSpencer@coj.net>
Cc: Erin Harris <eharris@telescopehealth.com>; Amelia Bjornson <abjornson@daltonagency.com>
Subject: Healthlink Jax Website - Google Ads Account Access Needed
Importance: High

EXTERNAL EMAIL: This email originated from a non-COJ email address. Do not click any links or open any attachments unless you trust the sender and know the content is safe.

Hi Lauren,

Happy Tuesday! My name is Jamie, account manager at Dalton, where we're working with Erin and the Telescope Health team on the upcoming Healthlink Jax paid media campaign.

As a part of the campaign, our team requires access to the Google Ads account linked to the Healthlink Jax website to set up proper optimizations and tracking for reporting. The campaign is set to go live early next week, so if you could help grant access to the below email addresses this afternoon/tomorrow morning, that would be great.

- skremp@daltonagency.com
- Daltonagencyanalytics@gmail.com

Erin let us know we could reach out to you for assistance, but please let me know if you have any questions on the above.
Thank you!

jamie brunken
account manager

c: 605.413.3659 | o: 615.515.4888
jbrunken@daltonagency.com
1316 adams st #300
nashville, tn 37208

CONFIDENTIALITY NOTICE: This communication may include confidential information and is intended only for the use of the addressee(s). If you are not the intended recipient, please notify the sender immediately and do not disclose, store or copy the e-mail or any related attachments. Are you actually reading this?

From: Sherman, Lynn - Mayor"s Office
To: Perry, Phillip - MAPA; Erin Harris
Cc: Jamie Brunken; Sydney Reid
Subject: RE: Healthlink Jax Website - Google Ads Account Access Needed
Date: Friday, April 4, 2025 3:12:08 PM
Attachments: image011.png
image012.png
image013.png
image014.png
image015.png
image016.png
image017.png
image018.png
image019.png
image020.png

Hi Phil,

Can you assist Erin with the information she is requestion for the Dalton Agency in the email below?

Kind regards,

Lynn

Lynn C. Sherman, MHA, CCHL
Executive Director of Health Programs
Office of Mayor Donna Deegan | City of Jacksonville
117 W. Duval Street, Suite 400
Jacksonville, FL 32202
lsherman@coj.net
https://www.coj.net



A NEW DAY.

From: Erin Harris <eharris@telescopehealth.com>
Sent: Friday, April 4, 2025 2:45 PM

To: Sherman, Lynn - Mayor's Office <LSherman@coj.net>
Cc: Jamie Brunken <jbrunken@daltonagency.com>; Sydney Reid <SReid@telescopehealth.com>
Subject: Fw: Healthlink Jax Website - Google Ads Account Access Needed

EXTERNAL EMAIL: This email originated from a non-COJ email address. Do not click any links or open any attachments unless you trust the sender and know the content is safe.

Hi Lynn,

Hope your Friday is going well! We are looking at launching our media campaign for Healthlink JAX and the Dalton team needs assistance in linking the Google Ads account to the HLJ landing page. I've left messages for Lauren and Sherry but I think they might be out of town. What do you recommend? Any guidance you can give would be greatly appreciated.

Thanks!

Erin Harris

Office: 904-373-5304 ext. 7022

Email: eharris@telescopehealth.com

From: Jamie Brunken <jbrunken@daltonagency.com>
Sent: Thursday, March 27, 2025 5:50 PM
To: Spencer, Lauren - FRFO <LSpencer@coj.net>; McGuire, Sherry - TS <SMcguire@coj.net>; Ross, Melissa - Mayor's Office <RossM@coj.net>
Cc: Erin Harris <eharris@telescopehealth.com>; Amelia Bjornson <abjornson@daltonagency.com>
Subject: Re: Healthlink Jax Website - Google Ads Account Access Needed

Hi all,

@McGuire, Sherry - TS just wanted to follow up on my note below!

As a part of our Healthlink Jax campaign, our team requires access to the Google Ads account linked to the Healthlink Jax website to set up proper optimizations and tracking for reporting. The campaign is set to go live early next week, so if you could help grant access to the below email addresses **before EOD tomorrow 3/28**, that would be great.

- skremp@daltonagency.com

Daltonagencyanalytics@gmail.com

Thank you!

jamie brunken
account manager

c: 605.413.3659 | o: 615.515.4888
jbrunken@daltonagency.com
1316 adams st #300
nashville, tn 37208

CONFIDENTIALITY NOTICE: This communication may include confidential information and is intended only for the use of the addressee(s). If you are not the intended recipient, please notify the sender immediately and do not disclose, store or copy the e-mail or any related attachments. Are you actually reading this?

From: Jamie Brunken <jbrunken@daltonagency.com>
Date: Wednesday, March 26, 2025 at 1:34 PM
To: Spencer, Lauren - FRFO <LSpencer@coj.net>, McGuire, Sherry - TS <SMcguire@coj.net>, Ross, Melissa - Mayor's Office <RossM@coj.net>
Cc: Erin Harris <eharris@telescopehealth.com>, Amelia Bjornson <abjornson@daltonagency.com>
Subject: Re: Healthlink Jax Website - Google Ads Account Access Needed

Hi Lauren,

Thank you for that update!

@McGuire, Sherry - TS if you would be able to help with the below request today, as this is urgent with our campaign launching early next week, that would be great.

Thanks all!

jamie brunken
account manager

c: 605.413.3659 | o: 615.515.4888
jbrunken@daltonagency.com
1316 adams st #300
nashville, tn 37208

CONFIDENTIALITY NOTICE: This communication may include confidential information and is intended only for the use of the addressee(s). If you are not the intended recipient, please notify the sender immediately and do not disclose, store or copy the e-mail or any related attachments. Are you actually reading this?

From: Spencer, Lauren - FRFO <LSpencer@coj.net>
Date: Tuesday, March 25, 2025 at 12:52 PM
To: McGuire, Sherry - TS <SMcguire@coj.net>, Ross, Melissa - Mayor's Office <RossM@coj.net>
Cc: Erin Harris <eharris@telescopehealth.com>, Amelia Bjornson

<abjornson@daltonagency.com>, Jamie Brunken <jbrunken@daltonagency.com>
Subject: RE: Healthlink Jax Website - Google Ads Account Access Needed

Sherry McGuire may be able to help you with this request

Jacksonville.gov - Healthlink JAX

From: Jamie Brunken <jbrunken@daltonagency.com>
Sent: Tuesday, March 25, 2025 1:43 PM
To: Spencer, Lauren - FRFO <LSpencer@coj.net>
Cc: Erin Harris <eharris@telescopehealth.com>; Amelia Bjornson <abjornson@daltonagency.com>
Subject: Healthlink Jax Website - Google Ads Account Access Needed
Importance: High

EXTERNAL EMAIL: This email originated from a non-COJ email address. Do not click any links or open any attachments unless you trust the sender and know the content is safe.

Hi Lauren,

Happy Tuesday! My name is Jamie, account manager at Dalton, where we're working with Erin and the Telescope Health team on the upcoming Healthlink Jax paid media campaign.

As a part of the campaign, our team requires access to the Google Ads account linked to the Healthlink Jax website to set up proper optimizations and tracking for reporting. The campaign is set to go live early next week, so if you could help grant access to the below email addresses this afternoon/tomorrow morning, that would be great.

- skremp@daltonagency.com
- Daltonagencyanalytics@gmail.com

Erin let us know we could reach out to you for assistance, but please let me know if you have any questions on the above.
Thank you!

jamie brunken
account manager

c: 605.413.3659 | o: 615.515.4888
jbrunken@daltonagency.com
1316 adams st #300
nashville, tn 37208

CONFIDENTIALITY NOTICE: This communication may include confidential information and is intended only for the use of the addressee(s). If you are not the intended recipient, please notify the sender immediately and do not disclose, store or copy the e-mail or any related attachments. Are you actually reading this?

From:	Jamie Brunken
To:	Spencer, Lauren - FRFO; McGuire, Sherry - TS; Ross, Melissa - Mayor"s Office
Cc:	Erin Harris; Amelia Bjornson
Subject:	Re: Healthlink Jax Website - Google Ads Account Access Needed
Date:	Monday, March 31, 2025 12:02:20 PM
Attachments:	image003.png image004.png image005.png image006.png image008.png image007.png image009.png image010.png image002.png image011.png image012.png image013.png image001.png
Importance:	High

EXTERNAL EMAIL: This email originated from a non-COJ email address. Do not click any links or open any attachments unless you trust the sender and know the content is safe.

Hi all,

Hope everyone had a great weekend.

@Spencer, Lauren - AFIT and @McGuire, Sherry - TS just wanted to follow up on the below request – hoping someone can help grant the below emails access to the Google Ads account linked to the Healthlink Jax website in order for our team to set up proper optimizations and tracking for reporting for the upcoming campaign, which is set to be live this week.

- skremp@daltonagency.com
- Daltonagencyanalytics@gmail.com

Please let me know if there are any questions or if there's someone else that may be able to assist.
Thanks!

jamie brunken
account manager

c: 605.413.3659 | o: 615.515.4888

jbrunken@daltonagency.com

1316 adams st #300
nashville, tn 37208

CONFIDENTIALITY NOTICE: This communication may include confidential information and is intended only for the use of the addressee(s). If you are not the intended recipient, please notify the sender immediately and do not disclose, store or copy the e-mail or any related attachments. Are you actually reading this?

From: Jamie Brunken <jbrunken@daltonagency.com>
Date: Thursday, March 27, 2025 at 4:50 PM

To: Spencer, Lauren - FRFO <LSpencer@coj.net>, McGuire, Sherry - TS <SMcguire@coj.net>, Ross, Melissa - Mayor's Office <RossM@coj.net>
Cc: Erin Harris <eharris@telescopehealth.com>, Amelia Bjornson <abjornson@daltonagency.com>
Subject: Re: Healthlink Jax Website - Google Ads Account Access Needed

Hi all,

@McGuire, Sherry - TS just wanted to follow up on my note below!

As a part of our Healthlink Jax campaign, our team requires access to the Google Ads account linked to the Healthlink Jax website to set up proper optimizations and tracking for reporting. The campaign is set to go live early next week, so if you could help grant access to the below email addresses **before EOD tomorrow 3/28**, that would be great.

- skremp@daltonagency.com
- Daltonagencyanalytics@gmail.com

Thank you!

jamie brunken
account manager

c: 605.413.3659 | o: 615.515.4888
jbrunken@daltonagency.com
1316 adams st #300
nashville, tn 37208

CONFIDENTIALITY NOTICE: This communication may include confidential information and is intended only for the use of the addressee(s). If you are not the intended recipient, please notify the sender immediately and do not disclose, store or copy the e-mail or any related attachments. Are you actually reading this?

From: Jamie Brunken <jbrunken@daltonagency.com>
Date: Wednesday, March 26, 2025 at 1:34 PM
To: Spencer, Lauren - FRFO <LSpencer@coj.net>, McGuire, Sherry - TS <SMcguire@coj.net>, Ross, Melissa - Mayor's Office <RossM@coj.net>
Cc: Erin Harris <eharris@telescopehealth.com>, Amelia Bjornson <abjornson@daltonagency.com>
Subject: Re: Healthlink Jax Website - Google Ads Account Access Needed

Hi Lauren,

Thank you for that update!

@McGuire, Sherry - TS if you would be able to help with the below request today, as this is urgent with our campaign launching early next week, that would be great.

Thanks all!

jamie brunken

account manager

c: 605.413.3659 | o: 615.515.4888

jbrunken@daltonagency.com

1316 adams st #300
nashville, tn 37208

CONFIDENTIALITY NOTICE: This communication may include confidential information and is intended only for the use of the addressee(s). If you are not the intended recipient, please notify the sender immediately and do not disclose, store or copy the e-mail or any related attachments. Are you actually reading this?

From: Spencer, Lauren - FRFO <LSpencer@coj.net>
Date: Tuesday, March 25, 2025 at 12:52 PM
To: McGuire, Sherry - TS <SMcguire@coj.net>, Ross, Melissa - Mayor's Office <RossM@coj.net>
Cc: Erin Harris <eharris@telescopehealth.com>, Amelia Bjornson <abjornson@daltonagency.com>, Jamie Brunken <jbrunken@daltonagency.com>
Subject: RE: Healthlink Jax Website - Google Ads Account Access Needed

Sherry McGuire may be able to help you with this request

Jacksonville.gov - Healthlink JAX

From: Jamie Brunken <jbrunken@daltonagency.com>
Sent: Tuesday, March 25, 2025 1:43 PM
To: Spencer, Lauren - FRFO <LSpencer@coj.net>
Cc: Erin Harris <eharris@telescopehealth.com>; Amelia Bjornson <abjornson@daltonagency.com>
Subject: Healthlink Jax Website - Google Ads Account Access Needed
Importance: High

EXTERNAL EMAIL: This email originated from a non-COJ email address. Do not click any links or open any attachments unless you trust the sender and know the content is safe.

Hi Lauren,

Happy Tuesday! My name is Jamie, account manager at Dalton, where we're working with Erin and the Telescope Health team on the upcoming Healthlink Jax paid media campaign.

As a part of the campaign, our team requires access to the Google Ads account linked to the Healthlink Jax website to set up proper optimizations and tracking for reporting. The campaign is set to go live early next week, so if you could help grant access to the below email addresses this afternoon/tomorrow morning, that would be great.

- skremp@daltonagency.com
- Daltonagencyanalytics@gmail.com

Erin let us know we could reach out to you for assistance, but please let me know if you have any questions on the above.
Thank you!

jamie brunken
account manager

c: 605.413.3659 | o: 615.515.4888
jbrunken@daltonagency.com
1316 adams st #300
nashville, tn 37208

CONFIDENTIALITY NOTICE: This communication may include confidential information and is intended only for the use of the addressee(s). If you are not the intended recipient, please notify the sender immediately and do not disclose, store or copy the e-mail or any related attachments. Are you actually reading this?

From:	Jamie Brunken
To:	Spencer, Lauren - FRFO; McGuire, Sherry - TS; Ross, Melissa - Mayor"s Office
Cc:	Erin Harris; Amelia Bjornson
Subject:	Re: Healthlink Jax Website - Google Ads Account Access Needed
Date:	Thursday, March 27, 2025 5:50:26 PM
Attachments:	image003.png image004.png image005.png image006.png image008.png image007.png image001.png image009.png image010.png image002.png
Importance:	High

EXTERNAL EMAIL: This email originated from a non-COJ email address. Do not click any links or open any attachments unless you trust the sender and know the content is safe.

Hi all,

@McGuire, Sherry - TS just wanted to follow up on my note below!

As a part of our Healthlink Jax campaign, our team requires access to the Google Ads account linked to the Healthlink Jax website to set up proper optimizations and tracking for reporting. The campaign is set to go live early next week, so if you could help grant access to the below email addresses **before EOD tomorrow 3/28**, that would be great.

- skremp@daltonagency.com
- Daltonagencyanalytics@gmail.com

Thank you!

jamie brunken
account manager

c: 605.413.3659 | o: 615.515.4888

jbrunken@daltonagency.com

1316 adams st #300
nashville, tn 37208

CONFIDENTIALITY NOTICE: This communication may include confidential information and is intended only for the use of the addressee(s). If you are not the intended recipient, please notify the sender immediately and do not disclose, store or copy the e-mail or any related attachments. Are you actually reading this?

From: Jamie Brunken <jbrunken@daltonagency.com>
Date: Wednesday, March 26, 2025 at 1:34 PM
To: Spencer, Lauren - FRFO <LSpencer@coj.net>, McGuire, Sherry - TS <SMcguire@coj.net>, Ross, Melissa - Mayor's Office <RossM@coj.net>
Cc: Erin Harris <eharris@telescopehealth.com>, Amelia Bjornson <abjornson@daltonagency.com>
Subject: Re: Healthlink Jax Website - Google Ads Account Access Needed

Hi Lauren,

Thank you for that update!

@McGuire, Sherry - TS if you would be able to help with the below request today, as this is urgent with our campaign launching early next week, that would be great.

Thanks all!

jamie brunken
account manager

c: 605.413.3659 | o: 615.515.4888
jbrunken@daltonagency.com
1316 adams st #300
nashville, tn 37208

CONFIDENTIALITY NOTICE: This communication may include confidential information and is intended only for the use of the addressee(s). If you are not the intended recipient, please notify the sender immediately and do not disclose, store or copy the e-mail or any related attachments. Are you actually reading this?

From: Spencer, Lauren - FRFO <LSpencer@coj.net>
Date: Tuesday, March 25, 2025 at 12:52 PM
To: McGuire, Sherry - TS <SMcguire@coj.net>, Ross, Melissa - Mayor's Office <RossM@coj.net>
Cc: Erin Harris <eharris@telescopehealth.com>, Amelia Bjornson <abjornson@daltonagency.com>, Jamie Brunken <jbrunken@daltonagency.com>
Subject: RE: Healthlink Jax Website - Google Ads Account Access Needed

Sherry McGuire may be able to help you with this request

Jacksonville.gov - Healthlink JAX

From: Jamie Brunken <jbrunken@daltonagency.com>
Sent: Tuesday, March 25, 2025 1:43 PM
To: Spencer, Lauren - FRFO <LSpencer@coj.net>
Cc: Erin Harris <eharris@telescopehealth.com>; Amelia Bjornson <abjornson@daltonagency.com>
Subject: Healthlink Jax Website - Google Ads Account Access Needed
Importance: High

EXTERNAL EMAIL: This email originated from a non-COJ email address. Do not click any links or open any attachments unless you trust the sender and know the content is safe.

Hi Lauren,

Happy Tuesday! My name is Jamie, account manager at Dalton, where we're working with

Erin and the Telescope Health team on the upcoming Healthlink Jax paid media campaign.

As a part of the campaign, our team requires access to the Google Ads account linked to the Healthlink Jax website to set up proper optimizations and tracking for reporting. The campaign is set to go live early next week, so if you could help grant access to the below email addresses this afternoon/tomorrow morning, that would be great.

- skremp@daltonagency.com
- Daltonagencyanalytics@gmail.com

Erin let us know we could reach out to you for assistance, but please let me know if you have any questions on the above.
Thank you!

jamie brunken
account manager

c: 605.413.3659 | o: 615.515.4888
jbrunken@daltonagency.com
1316 adams st #300
nashville, tn 37208

CONFIDENTIALITY NOTICE: This communication may include confidential information and is intended only for the use of the addressee(s). If you are not the intended recipient, please notify the sender immediately and do not disclose, store or copy the e-mail or any related attachments. Are you actually reading this?

From: Sherman, Lynn - Mayor"s Office
To: Perry, Phillip - MAPA; Erin Harris
Cc: Jamie Brunken; Sydney Reid
Subject: RE: Healthlink Jax Website - Google Ads Account Access Needed
Date: Friday, April 4, 2025 3:11:00 PM
Attachments: image011.png
image012.png
image013.png
image014.png
image015.png
image016.png
image017.png
image018.png
image019.png
image020.png

Hi Phil,

Can you assist Erin with the information she is requestion for the Dalton Agency in the email below?

Kind regards,

Lynn

Lynn C. Sherman, MHA, CCHL
Executive Director of Health Programs
Office of Mayor Donna Deegan | City of Jacksonville
117 W. Duval Street, Suite 400
Jacksonville, FL 32202
lsherman@coj.net
https://www.coj.net



A NEW DAY.

From: Erin Harris <eharris@telescopehealth.com>
Sent: Friday, April 4, 2025 2:45 PM

To: Sherman, Lynn - Mayor's Office <LSherman@coj.net>
Cc: Jamie Brunken <jbrunken@daltonagency.com>; Sydney Reid <SReid@telescopehealth.com>
Subject: Fw: Healthlink Jax Website - Google Ads Account Access Needed

EXTERNAL EMAIL: This email originated from a non-COJ email address. Do not click any links or open any attachments unless you trust the sender and know the content is safe.

Hi Lynn,

Hope your Friday is going well! We are looking at launching our media campaign for Healthlink JAX and the Dalton team needs assistance in linking the Google Ads account to the HLJ landing page. I've left messages for Lauren and Sherry but I think they might be out of town. What do you recommend? Any guidance you can give would be greatly appreciated.

Thanks!

Erin Harris

Office: 904-373-5304 ext. 7022

Email: eharris@telescopehealth.com

From: Jamie Brunken <jbrunken@daltonagency.com>
Sent: Thursday, March 27, 2025 5:50 PM
To: Spencer, Lauren - FRFO <LSpencer@coj.net>; McGuire, Sherry - TS <SMcguire@coj.net>; Ross, Melissa - Mayor's Office <RossM@coj.net>
Cc: Erin Harris <eharris@telescopehealth.com>; Amelia Bjornson <abjornson@daltonagency.com>
Subject: Re: Healthlink Jax Website - Google Ads Account Access Needed

Hi all,

@McGuire, Sherry - TS just wanted to follow up on my note below!

As a part of our Healthlink Jax campaign, our team requires access to the Google Ads account linked to the Healthlink Jax website to set up proper optimizations and tracking for reporting. The campaign is set to go live early next week, so if you could help grant access to the below email addresses **before EOD tomorrow 3/28**, that would be great.

- skremp@daltonagency.com

Daltonagencyanalytics@gmail.com

Thank you!

jamie brunken
account manager

c: 605.413.3659 | o: 615.515.4888
jbrunken@daltonagency.com
1316 adams st #300
nashville, tn 37208

CONFIDENTIALITY NOTICE: This communication may include confidential information and is intended only for the use of the addressee(s). If you are not the intended recipient, please notify the sender immediately and do not disclose, store or copy the e-mail or any related attachments. Are you actually reading this?

From: Jamie Brunken <jbrunken@daltonagency.com>
Date: Wednesday, March 26, 2025 at 1:34 PM
To: Spencer, Lauren - FRFO <LSpencer@coj.net>, McGuire, Sherry - TS <SMcguire@coj.net>, Ross, Melissa - Mayor's Office <RossM@coj.net>
Cc: Erin Harris <eharris@telescopehealth.com>, Amelia Bjornson <abjornson@daltonagency.com>
Subject: Re: Healthlink Jax Website - Google Ads Account Access Needed

Hi Lauren,

Thank you for that update!

@McGuire, Sherry - TS if you would be able to help with the below request today, as this is urgent with our campaign launching early next week, that would be great.

Thanks all!

jamie brunken
account manager

c: 605.413.3659 | o: 615.515.4888
jbrunken@daltonagency.com
1316 adams st #300
nashville, tn 37208

CONFIDENTIALITY NOTICE: This communication may include confidential information and is intended only for the use of the addressee(s). If you are not the intended recipient, please notify the sender immediately and do not disclose, store or copy the e-mail or any related attachments. Are you actually reading this?

From: Spencer, Lauren - FRFO <LSpencer@coj.net>
Date: Tuesday, March 25, 2025 at 12:52 PM
To: McGuire, Sherry - TS <SMcguire@coj.net>, Ross, Melissa - Mayor's Office <RossM@coj.net>
Cc: Erin Harris <eharris@telescopehealth.com>, Amelia Bjornson

<abjornson@daltonagency.com>, Jamie Brunken <jbrunken@daltonagency.com>
Subject: RE: Healthlink Jax Website - Google Ads Account Access Needed

Sherry McGuire may be able to help you with this request

Jacksonville.gov - Healthlink JAX

From: Jamie Brunken <jbrunken@daltonagency.com>
Sent: Tuesday, March 25, 2025 1:43 PM
To: Spencer, Lauren - FRFO <LSpencer@coj.net>
Cc: Erin Harris <eharris@telescopehealth.com>; Amelia Bjornson <abjornson@daltonagency.com>
Subject: Healthlink Jax Website - Google Ads Account Access Needed
Importance: High

EXTERNAL EMAIL: This email originated from a non-COJ email address. Do not click any links or open any attachments unless you trust the sender and know the content is safe.

Hi Lauren,

Happy Tuesday! My name is Jamie, account manager at Dalton, where we're working with Erin and the Telescope Health team on the upcoming Healthlink Jax paid media campaign.

As a part of the campaign, our team requires access to the Google Ads account linked to the Healthlink Jax website to set up proper optimizations and tracking for reporting. The campaign is set to go live early next week, so if you could help grant access to the below email addresses this afternoon/tomorrow morning, that would be great.

- skremp@daltonagency.com
- Daltonagencyanalytics@gmail.com

Erin let us know we could reach out to you for assistance, but please let me know if you have any questions on the above.
Thank you!

jamie brunken
account manager

c: 605.413.3659 | o: 615.515.4888
jbrunken@daltonagency.com
1316 adams st #300
nashville, tn 37208

CONFIDENTIALITY NOTICE: This communication may include confidential information and is intended only for the use of the addressee(s). If you are not the intended recipient, please notify the sender immediately and do not disclose, store or copy the e-mail or any related attachments. Are you actually reading this?

From:	Spencer, Lauren - FRFO
To:	McGuire, Sherry - TS; Ross, Melissa - Mayor"s Office
Cc:	Erin Harris; Amelia Bjornson; Jamie Brunken
Subject:	RE: Healthlink Jax Website - Google Ads Account Access Needed
Date:	Tuesday, March 25, 2025 1:52:12 PM
Attachments:	image001.png image002.png image003.png image004.png
Importance:	High

Sherry McGuire may be able to help you with this request

Jacksonville.gov - Healthlink JAX

From: Jamie Brunken <jbrunken@daltonagency.com>
Sent: Tuesday, March 25, 2025 1:43 PM
To: Spencer, Lauren - FRFO <LSpencer@coj.net>
Cc: Erin Harris <eharris@telescopehealth.com>; Amelia Bjornson <abjornson@daltonagency.com>
Subject: Healthlink Jax Website - Google Ads Account Access Needed
Importance: High

EXTERNAL EMAIL: This email originated from a non-COJ email address. Do not click any links or open any attachments unless you trust the sender and know the content is safe.

Hi Lauren,

Happy Tuesday! My name is Jamie, account manager at Dalton, where we're working with Erin and the Telescope Health team on the upcoming Healthlink Jax paid media campaign.

As a part of the campaign, our team requires access to the Google Ads account linked to the Healthlink Jax website to set up proper optimizations and tracking for reporting. The campaign is set to go live early next week, so if you could help grant access to the below email addresses this afternoon/tomorrow morning, that would be great.

- skremp@daltonagency.com
- Daltonagencyanalytics@gmail.com

Erin let us know we could reach out to you for assistance, but please let me know if you have any questions on the above.
Thank you!

jamie brunken
account manager

c: 605.413.3659 | o: 615.515.4888

jbrunken@daltonagency.com

1316 adams st #300
nashville, tn 37208

CONFIDENTIALITY NOTICE: This communication may include confidential information and is intended only for the use of the addressee(s). If you are not the intended recipient, please notify the sender immediately and do not disclose, store or copy the e-mail or any related attachments. Are you actually reading this?

From:	Jamie Brunken
To:	Spencer, Lauren - FRFO; McGuire, Sherry - TS; Ross, Melissa - Mayor"s Office
Cc:	Erin Harris; Amelia Bjornson
Subject:	Re: Healthlink Jax Website - Google Ads Account Access Needed
Date:	Thursday, March 27, 2025 5:50:26 PM
Attachments:	image003.png image004.png image005.png image006.png image008.png image007.png image001.png image009.png image010.png image002.png
Importance:	High

EXTERNAL EMAIL: This email originated from a non-COJ email address. Do not click any links or open any attachments unless you trust the sender and know the content is safe.

Hi all,

@McGuire, Sherry - TS just wanted to follow up on my note below!

As a part of our Healthlink Jax campaign, our team requires access to the Google Ads account linked to the Healthlink Jax website to set up proper optimizations and tracking for reporting. The campaign is set to go live early next week, so if you could help grant access to the below email addresses **before EOD tomorrow 3/28**, that would be great.

- skremp@daltonagency.com
- Daltonagencyanalytics@gmail.com

Thank you!

jamie brunken
account manager

c: 605.413.3659 | o: 615.515.4888

jbrunken@daltonagency.com

1316 adams st #300
nashville, tn 37208

CONFIDENTIALITY NOTICE: This communication may include confidential information and is intended only for the use of the addressee(s). If you are not the intended recipient, please notify the sender immediately and do not disclose, store or copy the e-mail or any related attachments. Are you actually reading this?

From: Jamie Brunken <jbrunken@daltonagency.com>
Date: Wednesday, March 26, 2025 at 1:34 PM
To: Spencer, Lauren - FRFO <LSpencer@coj.net>, McGuire, Sherry - TS <SMcguire@coj.net>, Ross, Melissa - Mayor's Office <RossM@coj.net>
Cc: Erin Harris <eharris@telescopehealth.com>, Amelia Bjornson <abjornson@daltonagency.com>
Subject: Re: Healthlink Jax Website - Google Ads Account Access Needed

Hi Lauren,

Thank you for that update!

@McGuire, Sherry - TS if you would be able to help with the below request today, as this is urgent with our campaign launching early next week, that would be great.

Thanks all!

jamie brunken
account manager

c: 605.413.3659 | o: 615.515.4888
jbrunken@daltonagency.com
1316 adams st #300
nashville, tn 37208

CONFIDENTIALITY NOTICE: This communication may include confidential information and is intended only for the use of the addressee(s). If you are not the intended recipient, please notify the sender immediately and do not disclose, store or copy the e-mail or any related attachments. Are you actually reading this?

From: Spencer, Lauren - FRFO <LSpencer@coj.net>
Date: Tuesday, March 25, 2025 at 12:52 PM
To: McGuire, Sherry - TS <SMcguire@coj.net>, Ross, Melissa - Mayor's Office <RossM@coj.net>
Cc: Erin Harris <eharris@telescopehealth.com>, Amelia Bjornson <abjornson@daltonagency.com>, Jamie Brunken <jbrunken@daltonagency.com>
Subject: RE: Healthlink Jax Website - Google Ads Account Access Needed

Sherry McGuire may be able to help you with this request

Jacksonville.gov - Healthlink JAX

From: Jamie Brunken <jbrunken@daltonagency.com>
Sent: Tuesday, March 25, 2025 1:43 PM
To: Spencer, Lauren - FRFO <LSpencer@coj.net>
Cc: Erin Harris <eharris@telescopehealth.com>; Amelia Bjornson <abjornson@daltonagency.com>
Subject: Healthlink Jax Website - Google Ads Account Access Needed
Importance: High

EXTERNAL EMAIL: This email originated from a non-COJ email address. Do not click any links or open any attachments unless you trust the sender and know the content is safe.

Hi Lauren,

Happy Tuesday! My name is Jamie, account manager at Dalton, where we're working with

Erin and the Telescope Health team on the upcoming Healthlink Jax paid media campaign.

As a part of the campaign, our team requires access to the Google Ads account linked to the Healthlink Jax website to set up proper optimizations and tracking for reporting. The campaign is set to go live early next week, so if you could help grant access to the below email addresses this afternoon/tomorrow morning, that would be great.

- skremp@daltonagency.com
- Daltonagencyanalytics@gmail.com

Erin let us know we could reach out to you for assistance, but please let me know if you have any questions on the above.
Thank you!

jamie brunken
account manager

c: 605.413.3659 | o: 615.515.4888
jbrunken@daltonagency.com
1316 adams st #300
nashville, tn 37208

CONFIDENTIALITY NOTICE: This communication may include confidential information and is intended only for the use of the addressee(s). If you are not the intended recipient, please notify the sender immediately and do not disclose, store or copy the e-mail or any related attachments. Are you actually reading this?

From:	Spencer, Lauren - FRFO
To:	McGuire, Sherry - TS; Ross, Melissa - Mayor"s Office
Cc:	Erin Harris; Amelia Bjornson; Jamie Brunken
Subject:	RE: Healthlink Jax Website - Google Ads Account Access Needed
Date:	Tuesday, March 25, 2025 1:52:08 PM
Attachments:	image001.png image002.png image003.png image004.png
Importance:	High

Sherry McGuire may be able to help you with this request

Jacksonville.gov - Healthlink JAX

From: Jamie Brunken <jbrunken@daltonagency.com>
Sent: Tuesday, March 25, 2025 1:43 PM
To: Spencer, Lauren - FRFO <LSpencer@coj.net>
Cc: Erin Harris <eharris@telescopehealth.com>; Amelia Bjornson <abjornson@daltonagency.com>
Subject: Healthlink Jax Website - Google Ads Account Access Needed
Importance: High

EXTERNAL EMAIL: This email originated from a non-COJ email address. Do not click any links or open any attachments unless you trust the sender and know the content is safe.

Hi Lauren,

Happy Tuesday! My name is Jamie, account manager at Dalton, where we're working with Erin and the Telescope Health team on the upcoming Healthlink Jax paid media campaign.

As a part of the campaign, our team requires access to the Google Ads account linked to the Healthlink Jax website to set up proper optimizations and tracking for reporting. The campaign is set to go live early next week, so if you could help grant access to the below email addresses this afternoon/tomorrow morning, that would be great.

- skremp@daltonagency.com
- Daltonagencyanalytics@gmail.com

Erin let us know we could reach out to you for assistance, but please let me know if you have any questions on the above.
Thank you!

jamie brunken
account manager

c: 605.413.3659 | o: 615.515.4888

jbrunken@daltonagency.com

1316 adams st #300
nashville, tn 37208

CONFIDENTIALITY NOTICE: This communication may include confidential information and is intended only for the use of the addressee(s). If you are not the intended recipient, please notify the sender immediately and do not disclose, store or copy the e-mail or any related attachments. Are you actually reading this?

From:	Jamie Brunken
To:	Spencer, Lauren - FRFO; McGuire, Sherry - TS; Ross, Melissa - Mayor"s Office
Cc:	Erin Harris; Amelia Bjornson
Subject:	Re: Healthlink Jax Website - Google Ads Account Access Needed
Date:	Thursday, March 27, 2025 5:50:26 PM
Attachments:	image003.png image004.png image005.png image006.png image008.png image007.png image001.png image009.png image010.png image002.png
Importance:	High

EXTERNAL EMAIL: This email originated from a non-COJ email address. Do not click any links or open any attachments unless you trust the sender and know the content is safe.

Hi all,

@McGuire, Sherry - TS just wanted to follow up on my note below!

As a part of our Healthlink Jax campaign, our team requires access to the Google Ads account linked to the Healthlink Jax website to set up proper optimizations and tracking for reporting. The campaign is set to go live early next week, so if you could help grant access to the below email addresses **before EOD tomorrow 3/28**, that would be great.

- skremp@daltonagency.com
- Daltonagencyanalytics@gmail.com

Thank you!

jamie brunken
account manager

c: 605.413.3659 | o: 615.515.4888

jbrunken@daltonagency.com

1316 adams st #300
nashville, tn 37208

CONFIDENTIALITY NOTICE: This communication may include confidential information and is intended only for the use of the addressee(s). If you are not the intended recipient, please notify the sender immediately and do not disclose, store or copy the e-mail or any related attachments. Are you actually reading this?

From: Jamie Brunken <jbrunken@daltonagency.com>
Date: Wednesday, March 26, 2025 at 1:34 PM
To: Spencer, Lauren - FRFO <LSpencer@coj.net>, McGuire, Sherry - TS <SMcguire@coj.net>, Ross, Melissa - Mayor's Office <RossM@coj.net>
Cc: Erin Harris <eharris@telescopehealth.com>, Amelia Bjornson <abjornson@daltonagency.com>
Subject: Re: Healthlink Jax Website - Google Ads Account Access Needed

Hi Lauren,

Thank you for that update!

@McGuire, Sherry - TS if you would be able to help with the below request today, as this is urgent with our campaign launching early next week, that would be great.

Thanks all!

jamie brunken
account manager

c: 605.413.3659 | o: 615.515.4888
jbrunken@daltonagency.com
1316 adams st #300
nashville, tn 37208

CONFIDENTIALITY NOTICE: This communication may include confidential information and is intended only for the use of the addressee(s). If you are not the intended recipient, please notify the sender immediately and do not disclose, store or copy the e-mail or any related attachments. Are you actually reading this?

From: Spencer, Lauren - FRFO <LSpencer@coj.net>
Date: Tuesday, March 25, 2025 at 12:52 PM
To: McGuire, Sherry - TS <SMcguire@coj.net>, Ross, Melissa - Mayor's Office <RossM@coj.net>
Cc: Erin Harris <eharris@telescopehealth.com>, Amelia Bjornson <abjornson@daltonagency.com>, Jamie Brunken <jbrunken@daltonagency.com>
Subject: RE: Healthlink Jax Website - Google Ads Account Access Needed

Sherry McGuire may be able to help you with this request

Jacksonville.gov - Healthlink JAX

From: Jamie Brunken <jbrunken@daltonagency.com>
Sent: Tuesday, March 25, 2025 1:43 PM
To: Spencer, Lauren - FRFO <LSpencer@coj.net>
Cc: Erin Harris <eharris@telescopehealth.com>; Amelia Bjornson <abjornson@daltonagency.com>
Subject: Healthlink Jax Website - Google Ads Account Access Needed
Importance: High

EXTERNAL EMAIL: This email originated from a non-COJ email address. Do not click any links or open any attachments unless you trust the sender and know the content is safe.

Hi Lauren,

Happy Tuesday! My name is Jamie, account manager at Dalton, where we're working with

Erin and the Telescope Health team on the upcoming Healthlink Jax paid media campaign.

As a part of the campaign, our team requires access to the Google Ads account linked to the Healthlink Jax website to set up proper optimizations and tracking for reporting. The campaign is set to go live early next week, so if you could help grant access to the below email addresses this afternoon/tomorrow morning, that would be great.

- skremp@daltonagency.com
- Daltonagencyanalytics@gmail.com

Erin let us know we could reach out to you for assistance, but please let me know if you have any questions on the above.
Thank you!

jamie brunken
account manager

c: 605.413.3659 | o: 615.515.4888
jbrunken@daltonagency.com
1316 adams st #300
nashville, tn 37208

CONFIDENTIALITY NOTICE: This communication may include confidential information and is intended only for the use of the addressee(s). If you are not the intended recipient, please notify the sender immediately and do not disclose, store or copy the e-mail or any related attachments. Are you actually reading this?

From:	Spencer, Lauren - FRFO
To:	McGuire, Sherry - TS; Ross, Melissa - Mayor"s Office
Cc:	Erin Harris; Amelia Bjornson; Jamie Brunken
Subject:	RE: Healthlink Jax Website - Google Ads Account Access Needed
Date:	Tuesday, March 25, 2025 1:52:00 PM
Attachments:	image001.png image002.png image003.png image004.png
Importance:	High

Sherry McGuire may be able to help you with this request

Jacksonville.gov - Healthlink JAX

From: Jamie Brunken <jbrunken@daltonagency.com>
Sent: Tuesday, March 25, 2025 1:43 PM
To: Spencer, Lauren - FRFO <LSpencer@coj.net>
Cc: Erin Harris <eharris@telescopehealth.com>; Amelia Bjornson <abjornson@daltonagency.com>
Subject: Healthlink Jax Website - Google Ads Account Access Needed
Importance: High

EXTERNAL EMAIL: This email originated from a non-COJ email address. Do not click any links or open any attachments unless you trust the sender and know the content is safe.

Hi Lauren,

Happy Tuesday! My name is Jamie, account manager at Dalton, where we're working with Erin and the Telescope Health team on the upcoming Healthlink Jax paid media campaign.

As a part of the campaign, our team requires access to the Google Ads account linked to the Healthlink Jax website to set up proper optimizations and tracking for reporting. The campaign is set to go live early next week, so if you could help grant access to the below email addresses this afternoon/tomorrow morning, that would be great.

- skremp@daltonagency.com
- Daltonagencyanalytics@gmail.com

Erin let us know we could reach out to you for assistance, but please let me know if you have any questions on the above.
Thank you!

jamie brunken
account manager

c: 605.413.3659 | o: 615.515.4888

jbrunken@daltonagency.com

1316 adams st #300
nashville, tn 37208

CONFIDENTIALITY NOTICE: This communication may include confidential information and is intended only for the use of the addressee(s). If you are not the intended recipient, please notify the sender immediately and do not disclose, store or copy the e-mail or any related attachments. Are you actually reading this?

From:	Jamie Brunken
To:	Spencer, Lauren - FRFO; McGuire, Sherry - TS; Ross, Melissa - Mayor"s Office
Cc:	Erin Harris; Amelia Bjornson
Subject:	Re: Healthlink Jax Website - Google Ads Account Access Needed
Date:	Wednesday, March 26, 2025 2:34:19 PM
Attachments:	image003.png image004.png image005.png image006.png image008.png image007.png

EXTERNAL EMAIL: This email originated from a non-COJ email address. Do not click any links or open any attachments unless you trust the sender and know the content is safe.

Hi Lauren,

Thank you for that update!

@McGuire, Sherry - TS if you would be able to help with the below request today, as this is urgent with our campaign launching early next week, that would be great.

Thanks all!

jamie brunken
account manager

c: 605.413.3659 | o: 615.515.4888

jbrunken@daltonagency.com

1316 adams st #300
nashville, tn 37208

CONFIDENTIALITY NOTICE: This communication may include confidential information and is intended only for the use of the addressee(s). If you are not the intended recipient, please notify the sender immediately and do not disclose, store or copy the e-mail or any related attachments. Are you actually reading this?

From: Spencer, Lauren - FRFO <LSpencer@coj.net>
Date: Tuesday, March 25, 2025 at 12:52 PM
To: McGuire, Sherry - TS <SMcguire@coj.net>, Ross, Melissa - Mayor's Office <RossM@coj.net>
Cc: Erin Harris <eharris@telescopehealth.com>, Amelia Bjornson <abjornson@daltonagency.com>, Jamie Brunken <jbrunken@daltonagency.com>
Subject: RE: Healthlink Jax Website - Google Ads Account Access Needed

Sherry McGuire may be able to help you with this request

Jacksonville.gov - Healthlink JAX

From: Jamie Brunken <jbrunken@daltonagency.com>
Sent: Tuesday, March 25, 2025 1:43 PM
To: Spencer, Lauren - FRFO <LSpencer@coj.net>

Cc: Erin Harris <eharris@telescopehealth.com>; Amelia Bjornson <abjornson@daltonagency.com>
Subject: Healthlink Jax Website - Google Ads Account Access Needed
Importance: High

EXTERNAL EMAIL: This email originated from a non-COJ email address. Do not click any links or open any attachments unless you trust the sender and know the content is safe.

Hi Lauren,

Happy Tuesday! My name is Jamie, account manager at Dalton, where we're working with Erin and the Telescope Health team on the upcoming Healthlink Jax paid media campaign.

As a part of the campaign, our team requires access to the Google Ads account linked to the Healthlink Jax website to set up proper optimizations and tracking for reporting. The campaign is set to go live early next week, so if you could help grant access to the below email addresses this afternoon/tomorrow morning, that would be great.

- skremp@daltonagency.com
- Daltonagencyanalytics@gmail.com

Erin let us know we could reach out to you for assistance, but please let me know if you have any questions on the above.
Thank you!

jamie brunken
account manager

c: 605.413.3659 | o: 615.515.4888
jbrunken@daltonagency.com
1316 adams st #300
nashville, tn 37208

CONFIDENTIALITY NOTICE: This communication may include confidential information and is intended only for the use of the addressee(s). If you are not the intended recipient, please notify the sender immediately and do not disclose, store or copy the e-mail or any related attachments. Are you actually reading this?

From:	Jamie Brunken
To:	Spencer, Lauren - FRFO; McGuire, Sherry - TS; Ross, Melissa - Mayor"s Office
Cc:	Erin Harris; Amelia Bjornson
Subject:	Re: Healthlink Jax Website - Google Ads Account Access Needed
Date:	Wednesday, March 26, 2025 2:34:19 PM
Attachments:	image003.png image004.png image005.png image006.png image008.png image007.png

EXTERNAL EMAIL: This email originated from a non-COJ email address. Do not click any links or open any attachments unless you trust the sender and know the content is safe.

Hi Lauren,

Thank you for that update!

@McGuire, Sherry - TS if you would be able to help with the below request today, as this is urgent with our campaign launching early next week, that would be great.

Thanks all!

jamie brunken
account manager

c: 605.413.3659 | o: 615.515.4888

jbrunken@daltonagency.com

1316 adams st #300
nashville, tn 37208

CONFIDENTIALITY NOTICE: This communication may include confidential information and is intended only for the use of the addressee(s). If you are not the intended recipient, please notify the sender immediately and do not disclose, store or copy the e-mail or any related attachments. Are you actually reading this?

From: Spencer, Lauren - FRFO <LSpencer@coj.net>
Date: Tuesday, March 25, 2025 at 12:52 PM
To: McGuire, Sherry - TS <SMcguire@coj.net>, Ross, Melissa - Mayor's Office <RossM@coj.net>
Cc: Erin Harris <eharris@telescopehealth.com>, Amelia Bjornson <abjornson@daltonagency.com>, Jamie Brunken <jbrunken@daltonagency.com>
Subject: RE: Healthlink Jax Website - Google Ads Account Access Needed

Sherry McGuire may be able to help you with this request

Jacksonville.gov - Healthlink JAX

From: Jamie Brunken <jbrunken@daltonagency.com>
Sent: Tuesday, March 25, 2025 1:43 PM
To: Spencer, Lauren - FRFO <LSpencer@coj.net>

Cc: Erin Harris <eharris@telescopehealth.com>; Amelia Bjornson <abjornson@daltonagency.com>
Subject: Healthlink Jax Website - Google Ads Account Access Needed
Importance: High

EXTERNAL EMAIL: This email originated from a non-COJ email address. Do not click any links or open any attachments unless you trust the sender and know the content is safe.

Hi Lauren,

Happy Tuesday! My name is Jamie, account manager at Dalton, where we're working with Erin and the Telescope Health team on the upcoming Healthlink Jax paid media campaign.

As a part of the campaign, our team requires access to the Google Ads account linked to the Healthlink Jax website to set up proper optimizations and tracking for reporting. The campaign is set to go live early next week, so if you could help grant access to the below email addresses this afternoon/tomorrow morning, that would be great.

- skremp@daltonagency.com
- Daltonagencyanalytics@gmail.com

Erin let us know we could reach out to you for assistance, but please let me know if you have any questions on the above.
Thank you!

jamie brunken
account manager

c: 605.413.3659 | o: 615.515.4888
jbrunken@daltonagency.com
1316 adams st #300
nashville, tn 37208

CONFIDENTIALITY NOTICE: This communication may include confidential information and is intended only for the use of the addressee(s). If you are not the intended recipient, please notify the sender immediately and do not disclose, store or copy the e-mail or any related attachments. Are you actually reading this?

From:	Jamie Brunken
To:	Spencer, Lauren - FRFO; McGuire, Sherry - TS; Ross, Melissa - Mayor"s Office
Cc:	Erin Harris; Amelia Bjornson
Subject:	Re: Healthlink Jax Website - Google Ads Account Access Needed
Date:	Wednesday, March 26, 2025 2:34:19 PM
Attachments:	image003.png image004.png image005.png image006.png image008.png image007.png

EXTERNAL EMAIL: This email originated from a non-COJ email address. Do not click any links or open any attachments unless you trust the sender and know the content is safe.

Hi Lauren,

Thank you for that update!

@McGuire, Sherry - TS if you would be able to help with the below request today, as this is urgent with our campaign launching early next week, that would be great.

Thanks all!

jamie brunken
account manager

c: 605.413.3659 | o: 615.515.4888

jbrunken@daltonagency.com

1316 adams st #300
nashville, tn 37208

CONFIDENTIALITY NOTICE: This communication may include confidential information and is intended only for the use of the addressee(s). If you are not the intended recipient, please notify the sender immediately and do not disclose, store or copy the e-mail or any related attachments. Are you actually reading this?

From: Spencer, Lauren - FRFO <LSpencer@coj.net>
Date: Tuesday, March 25, 2025 at 12:52 PM
To: McGuire, Sherry - TS <SMcguire@coj.net>, Ross, Melissa - Mayor's Office <RossM@coj.net>
Cc: Erin Harris <eharris@telescopehealth.com>, Amelia Bjornson <abjornson@daltonagency.com>, Jamie Brunken <jbrunken@daltonagency.com>
Subject: RE: Healthlink Jax Website - Google Ads Account Access Needed

Sherry McGuire may be able to help you with this request

Jacksonville.gov - Healthlink JAX

From: Jamie Brunken <jbrunken@daltonagency.com>
Sent: Tuesday, March 25, 2025 1:43 PM
To: Spencer, Lauren - FRFO <LSpencer@coj.net>

Cc: Erin Harris <eharris@telescopehealth.com>; Amelia Bjornson <abjornson@daltonagency.com>
Subject: Healthlink Jax Website - Google Ads Account Access Needed
Importance: High

EXTERNAL EMAIL: This email originated from a non-COJ email address. Do not click any links or open any attachments unless you trust the sender and know the content is safe.

Hi Lauren,

Happy Tuesday! My name is Jamie, account manager at Dalton, where we're working with Erin and the Telescope Health team on the upcoming Healthlink Jax paid media campaign.

As a part of the campaign, our team requires access to the Google Ads account linked to the Healthlink Jax website to set up proper optimizations and tracking for reporting. The campaign is set to go live early next week, so if you could help grant access to the below email addresses this afternoon/tomorrow morning, that would be great.

- skremp@daltonagency.com
- Daltonagencyanalytics@gmail.com

Erin let us know we could reach out to you for assistance, but please let me know if you have any questions on the above.
Thank you!

jamie brunken
account manager

c: 605.413.3659 | o: 615.515.4888
jbrunken@daltonagency.com
1316 adams st #300
nashville, tn 37208

CONFIDENTIALITY NOTICE: This communication may include confidential information and is intended only for the use of the addressee(s). If you are not the intended recipient, please notify the sender immediately and do not disclose, store or copy the e-mail or any related attachments. Are you actually reading this?

From: Erin Harris
To: Sherman, Lynn - Mayor"s Office; Perry, Phillip - MAPA
Cc: Jamie Brunken; Sydney Reid
Subject: Re: Healthlink Jax Website - Google Ads Account Access Needed
Date: Monday, April 7, 2025 2:37:42 PM
Attachments: image011.png
image012.png
image013.png
image014.png
image015.png
image016.png
image017.png
image018.png
image019.png
image020.png

EXTERNAL EMAIL: This email originated from a non-COJ email address. Do not click any links or open any attachments unless you trust the sender and know the content is safe.

Hi Phil,

Hope you had a great weekend! Please let myself and Jamie from Dalton know what other information your team might need from us so we can launch the media campaign for Healthlink JAX this week. Jamie needs assistance in linking the Google Ads account to the HLJ landing page per the below access requests.

Thanks!

Erin Harris

Office: 904-373-5304 ext. 7022
Email: eharris@telescopehealth.com

From: Sherman, Lynn - Mayor's Office <LSherman@coj.net>
Sent: Friday, April 4, 2025 3:11 PM
To: Perry, Phillip - MAPA <PPerry@coj.net>; Erin Harris <eharris@telescopehealth.com>
Cc: Jamie Brunken <jbrunken@daltonagency.com>; Sydney Reid <SReid@telescopehealth.com>
Subject: RE: Healthlink Jax Website - Google Ads Account Access Needed

Hi Phil,

Can you assist Erin with the information she is requestion for the Dalton Agency in the email below?

Kind regards,

Lynn

Lynn C. Sherman, MHA, CCHL
Executive Director of Health Programs
Office of Mayor Donna Deegan | City of Jacksonville
117 W. Duval Street, Suite 400
Jacksonville, FL 32202
lsherman@coj.net
https://www.coj.net



A NEW DAY.

From: Erin Harris <eharris@telescopehealth.com>
Sent: Friday, April 4, 2025 2:45 PM
To: Sherman, Lynn - Mayor's Office <LSherman@coj.net>
Cc: Jamie Brunken <jbrunken@daltonagency.com>; Sydney Reid <SReid@telescopehealth.com>
Subject: Fw: Healthlink Jax Website - Google Ads Account Access Needed

EXTERNAL EMAIL: This email originated from a non-COJ email address. Do not click any links or open any attachments unless you trust the sender and know the content is safe.

Hi Lynn,

Hope your Friday is going well! We are looking at launching our media campaign for Healthlink JAX and the Dalton team needs assistance in linking the Google Ads account to the HLJ landing page. I've left messages for Lauren and Sherry but I think they might be out of town. What do you recommend? Any guidance you can give would be greatly appreciated.

Thanks!

Erin Harris

Office: 904-373-5304 ext. 7022
Email: eharris@telescopehealth.com

From: Jamie Brunken <jbrunken@daltonagency.com>
Sent: Thursday, March 27, 2025 5:50 PM
To: Spencer, Lauren - FRFO <LSpencer@coj.net>; McGuire, Sherry - TS <SMcguire@coj.net>; Ross, Melissa - Mayor's Office <RossM@coj.net>
Cc: Erin Harris <eharris@telescopehealth.com>; Amelia Bjornson <abjornson@daltonagency.com>
Subject: Re: Healthlink Jax Website - Google Ads Account Access Needed

Hi all,

@McGuire, Sherry - TS just wanted to follow up on my note below!

As a part of our Healthlink Jax campaign, our team requires access to the Google Ads account linked to the Healthlink Jax website to set up proper optimizations and tracking for reporting. The campaign is set to go live early next week, so if you could help grant access to the below email addresses **before EOD tomorrow 3/28**, that would be great.

- skremp@daltonagency.com
- Daltonagencyanalytics@gmail.com

Thank you!

jamie brunken
account manager

c: 605.413.3659 | o: 615.515.4888
jbrunken@daltonagency.com
1316 adams st #300
nashville, tn 37208

CONFIDENTIALITY NOTICE: This communication may include confidential information and is intended only for the use of the addressee(s). If you are not the intended recipient, please notify the sender immediately and do not disclose, store or copy the e-mail or any related attachments. Are you actually reading this?

From: Jamie Brunken <jbrunken@daltonagency.com>
Date: Wednesday, March 26, 2025 at 1:34 PM
To: Spencer, Lauren - FRFO <LSpencer@coj.net>, McGuire, Sherry - TS <SMcguire@coj.net>, Ross, Melissa - Mayor's Office <RossM@coj.net>
Cc: Erin Harris <eharris@telescopehealth.com>, Amelia Bjornson <abjornson@daltonagency.com>
Subject: Re: Healthlink Jax Website - Google Ads Account Access Needed

Hi Lauren,

Thank you for that update!

@McGuire, Sherry - TS if you would be able to help with the below request today, as this is urgent with our campaign launching early next week, that would be great.

Thanks all!

jamie brunken
account manager

c: 605.413.3659 | o: 615.515.4888
jbrunken@daltonagency.com
1316 adams st #300
nashville, tn 37208

CONFIDENTIALITY NOTICE: This communication may include confidential information and is intended only for the use of the addressee(s). If you are not the intended recipient, please notify the sender immediately and do not disclose, store or copy the e-mail or any related attachments. Are you actually reading this?

From: Spencer, Lauren - FRFO <LSpencer@coj.net>
Date: Tuesday, March 25, 2025 at 12:52 PM
To: McGuire, Sherry - TS <SMcguire@coj.net>, Ross, Melissa - Mayor's Office <RossM@coj.net>
Cc: Erin Harris <eharris@telescopehealth.com>, Amelia Bjornson <abjornson@daltonagency.com>, Jamie Brunken <jbrunken@daltonagency.com>
Subject: RE: Healthlink Jax Website - Google Ads Account Access Needed

Sherry McGuire may be able to help you with this request

Jacksonville.gov - Healthlink JAX

From: Jamie Brunken <jbrunken@daltonagency.com>
Sent: Tuesday, March 25, 2025 1:43 PM
To: Spencer, Lauren - FRFO <LSpencer@coj.net>
Cc: Erin Harris <eharris@telescopehealth.com>; Amelia Bjornson <abjornson@daltonagency.com>
Subject: Healthlink Jax Website - Google Ads Account Access Needed
Importance: High

EXTERNAL EMAIL: This email originated from a non-COJ email address. Do not click any links or open any attachments unless you trust the sender and know the content is safe.

Hi Lauren,

Happy Tuesday! My name is Jamie, account manager at Dalton, where we're working with Erin and the Telescope Health team on the upcoming Healthlink Jax paid media campaign.

As a part of the campaign, our team requires access to the Google Ads account linked to the Healthlink Jax website to set up proper optimizations and tracking for reporting. The

campaign is set to go live early next week, so if you could help grant access to the below email addresses this afternoon/tomorrow morning, that would be great.

- skremp@daltonagency.com
- Daltonagencyanalytics@gmail.com

Erin let us know we could reach out to you for assistance, but please let me know if you have any questions on the above.
Thank you!

jamie brunken
account manager

c: 605.413.3659 | o: 615.515.4888
jbrunken@daltonagency.com
1316 adams st #300
nashville, tn 37208

CONFIDENTIALITY NOTICE: This communication may include confidential information and is intended only for the use of the addressee(s). If you are not the intended recipient, please notify the sender immediately and do not disclose, store or copy the e-mail or any related attachments. Are you actually reading this?

From:	Perry, Phillip - MAPA
To:	Erin Harris; Sherman, Lynn - Mayor"s Office
Cc:	Jamie Brunken; Sydney Reid; McGuire, Sherry - TS; Schatz, Heather - MAPA
Subject:	RE: Healthlink Jax Website - Google Ads Account Access Needed
Date:	Monday, April 7, 2025 3:47:31 PM
Attachments:	image002.png image003.png image004.png image005.png image006.png image007.png image008.png image009.png image010.png image011.png

---

Hi,

Adding Sherry from our Technology Solutions Department to help us direct this request to the right person.

Phil Perry
Chief Communications Officer
City of Jacksonville | Office of Mayor Donna Deegan
117 W. Duval Street, Suite 400
Jacksonville, FL 32202
Office: (904) 255-5015
Cell: (904) 667-9015
https://www.coj.net

From: Erin Harris <eharris@telescopehealth.com>
Sent: Monday, April 7, 2025 2:37 PM
To: Sherman, Lynn - Mayor's Office <LSherman@coj.net>; Perry, Phillip - MAPA <PPerry@coj.net>
Cc: Jamie Brunken <jbrunken@daltonagency.com>; Sydney Reid <SReid@telescopehealth.com>
Subject: Re: Healthlink Jax Website - Google Ads Account Access Needed

EXTERNAL EMAIL: This email originated from a non-COJ email address. Do not click any links or open any attachments unless you trust the sender and know the content is safe.

Hi Phil,

Hope you had a great weekend! Please let myself and Jamie from Dalton know what other information your team might need from us so we can launch the media campaign for Healthlink JAX this week. Jamie needs assistance in linking the Google Ads account to the HLJ landing page per the below access requests.

Thanks!

Erin Harris

Office: 904-373-5304 ext. 7022

Email: eharris@telescopehealth.com

From: Sherman, Lynn - Mayor's Office <LSherman@coj.net>
Sent: Friday, April 4, 2025 3:11 PM
To: Perry, Phillip - MAPA <PPerry@coj.net>; Erin Harris <eharris@telescopehealth.com>
Cc: Jamie Brunken <jbrunken@daltonagency.com>; Sydney Reid <SReid@telescopehealth.com>
Subject: RE: Healthlink Jax Website - Google Ads Account Access Needed

Hi Phil,

Can you assist Erin with the information she is requestion for the Dalton Agency in the email below?

Kind regards,

Lynn

Lynn C. Sherman, MHA, CCHL

Executive Director of Health Programs

Office of Mayor Donna Deegan | City of Jacksonville

117 W. Duval Street, Suite 400

Jacksonville, FL 32202

lsherman@coj.net

https://www.coj.net



A NEW DAY.

From: Erin Harris <eharris@telescopehealth.com>
Sent: Friday, April 4, 2025 2:45 PM
To: Sherman, Lynn - Mayor's Office <LSherman@coj.net>
Cc: Jamie Brunken <jbrunken@daltonagency.com>; Sydney Reid <SReid@telescopehealth.com>
Subject: Fw: Healthlink Jax Website - Google Ads Account Access Needed

EXTERNAL EMAIL: This email originated from a non-COJ email address. Do not click any links or open any attachments unless you trust the sender and know the content is safe.

Hi Lynn,

Hope your Friday is going well! We are looking at launching our media campaign for Healthlink JAX and the Dalton team needs assistance in linking the Google Ads account to the HLJ landing page. I've left messages for Lauren and Sherry but I think they might be out of town. What do you recommend? Any guidance you can give would be greatly appreciated.

Thanks!

Erin Harris

Office: 904-373-5304 ext. 7022

Email: eharris@telescopehealth.com

From: Jamie Brunken <jbrunken@daltonagency.com>
Sent: Thursday, March 27, 2025 5:50 PM
To: Spencer, Lauren - FRFO <LSpencer@coj.net>; McGuire, Sherry - TS <SMcguire@coj.net>; Ross, Melissa - Mayor's Office <RossM@coj.net>
Cc: Erin Harris <eharris@telescopehealth.com>; Amelia Bjornson <abjornson@daltonagency.com>
Subject: Re: Healthlink Jax Website - Google Ads Account Access Needed

Hi all,

@McGuire, Sherry - TS just wanted to follow up on my note below!

As a part of our Healthlink Jax campaign, our team requires access to the Google Ads account linked to the Healthlink Jax website to set up proper optimizations and tracking for reporting. The campaign is set to go live early next week, so if you could help grant access to the below email addresses **before EOD tomorrow 3/28**, that would be great.

- skremp@daltonagency.com
- Daltonagencyanalytics@gmail.com

Thank you!

jamie brunken
account manager

c: 605.413.3659 | o: 615.515.4888

jbrunken@daltonagency.com

1316 adams st #300
nashville, tn 37208

CONFIDENTIALITY NOTICE: This communication may include confidential information and is intended only for the use of the addressee(s). If you are not the intended recipient, please notify the sender immediately and do not disclose, store or copy the e-mail or any related attachments. Are you actually reading this?

From: Jamie Brunken <jbrunken@daltonagency.com>
Date: Wednesday, March 26, 2025 at 1:34 PM
To: Spencer, Lauren - FRFO <LSpencer@coj.net>, McGuire, Sherry - TS <SMcguire@coj.net>, Ross, Melissa - Mayor's Office <RossM@coj.net>
Cc: Erin Harris <eharris@telescopehealth.com>, Amelia Bjornson <abjornson@daltonagency.com>
Subject: Re: Healthlink Jax Website - Google Ads Account Access Needed

Hi Lauren,

Thank you for that update!

@McGuire, Sherry - TS if you would be able to help with the below request today, as this is urgent with our campaign launching early next week, that would be great.

Thanks all!

jamie brunken
account manager

c: 605.413.3659 | o: 615.515.4888

jbrunken@daltonagency.com

1316 adams st #300
nashville, tn 37208

CONFIDENTIALITY NOTICE: This communication may include confidential information and is intended only for the use of the addressee(s). If you are not the intended recipient, please notify the sender immediately and do not disclose, store or copy the e-mail or any related attachments. Are you actually reading this?

From: Spencer, Lauren - FRFO <LSpencer@coj.net>
Date: Tuesday, March 25, 2025 at 12:52 PM
To: McGuire, Sherry - TS <SMcguire@coj.net>, Ross, Melissa - Mayor's Office <RossM@coj.net>
Cc: Erin Harris <eharris@telescopehealth.com>, Amelia Bjornson <abjornson@daltonagency.com>, Jamie Brunken <jbrunken@daltonagency.com>
Subject: RE: Healthlink Jax Website - Google Ads Account Access Needed

Sherry McGuire may be able to help you with this request

Jacksonville.gov - Healthlink JAX

From: Jamie Brunken <jbrunken@daltonagency.com>
Sent: Tuesday, March 25, 2025 1:43 PM
To: Spencer, Lauren - FRFO <LSpencer@coj.net>
Cc: Erin Harris <eharris@telescopehealth.com>; Amelia Bjornson <abjornson@daltonagency.com>
Subject: Healthlink Jax Website - Google Ads Account Access Needed
Importance: High

EXTERNAL EMAIL: This email originated from a non-COJ email address. Do not click any links or open any attachments unless you trust the sender and know the content is safe.

Hi Lauren,

Happy Tuesday! My name is Jamie, account manager at Dalton, where we're working with Erin and the Telescope Health team on the upcoming Healthlink Jax paid media campaign.

As a part of the campaign, our team requires access to the Google Ads account linked to the Healthlink Jax website to set up proper optimizations and tracking for reporting. The campaign is set to go live early next week, so if you could help grant access to the below email addresses this afternoon/tomorrow morning, that would be great.

- skremp@daltonagency.com

- Daltonagencyanalytics@gmail.com

Erin let us know we could reach out to you for assistance, but please let me know if you have any questions on the above.

Thank you!

jamie brunken
account manager

c: 605.413.3659 | o: 615.515.4888
jbrunken@daltonagency.com
1316 adams st #300
nashville, tn 37208

CONFIDENTIALITY NOTICE: This communication may include confidential information and is intended only for the use of the addressee(s). If you are not the intended recipient, please notify the sender immediately and do not disclose, store or copy the e-mail or any related attachments. Are you actually reading this?

From:	Erin Harris
To:	Dillon, Adam - JEJE; Joshi, Sunil - Mayor"s Office; Grant, Gregory - JEJE; Paul Sapia; Sherman, Lynn - Mayor"s Office
Subject:	Re: Healthlink JAX x JSEB Follow-up
Date:	Tuesday, April 1, 2025 8:17:48 PM
Attachments:	image011.png image013.png image014.png image015.png image016.png image017.png image018.png image019.png

EXTERNAL EMAIL: This email originated from a non-COJ email address. Do not click any links or open any attachments unless you trust the sender and know the content is safe.

Thank you Greg!

Looking forward to chatting Adam, talk to you then!

Erin Harris

Office: 904-373-5304 ext. 7022
Email: eharris@telescopehealth.com

From: Dillon, Adam - JEJE <ADillon@coj.net>
Sent: Tuesday, April 1, 2025 5:17 PM
To: Joshi, Sunil - Mayor's Office <SJoshi@coj.net>; Grant, Gregory - JEJE <GGrant@coj.net>; Erin Harris <eharris@telescopehealth.com>; Paul Sapia <psapia@telescopehealth.com>; Sherman, Lynn - Mayor's Office <LSherman@coj.net>
Subject: RE: Healthlink JAX x JSEB Follow-up

Greg,
Thank you for the introduction, I will get right on this project!

Erin,
Let's please meet as soon as possible to discuss getting this initiative collaborated with JSEB and disseminated to our JAX small business community.
There is a calendar link on this email. Please find a time for us to connect that is convenient for your schedule. I look forward to speaking very soon!

V/R,

Adam W. Dillon
EBO/JSEB Programs Manager
Office of Economic Development

City of Jacksonville
117 W. Duval Street, Suite 250
Jacksonville, Florida 32202
Office: 904.255.8833
Mobile: 336.543.5335
Email: adillon@coj.net
Website: Jacksonville.gov/JSEB

Schedule Time On My Calendar

Equal Business Opportunity
Jacksonville Small & Emerging Business

Florida has a very broad public records law. Most written communication to or from government officials is a public record available to the public and media upon request. Your e-mail communications may be subject to public disclosure under the Florida Public Records Law (F.S.S.119.07)

From: Joshi, Sunil - Mayor's Office <SJoshi@coj.net>
Sent: Tuesday, April 1, 2025 8:41 AM
To: Grant, Gregory - JEJE <GGrant@coj.net>; Erin Harris <eharris@telescopehealth.com>; Paul Sapia <psapia@telescopehealth.com>; Dillon, Adam - JEJE <ADillon@coj.net>; Sherman, Lynn - Mayor's Office <LSherman@coj.net>
Subject: RE: Healthlink JAX x JSEB Follow-up

Thank you all for the great work you are doing here in Jacksonville!

Talk to everyone soon!
Sunil

Sunil Joshi, MD, FACAAI, FAAAAI
Chief Health Officer | Office of Mayor Deegan
117 West Duval Street, Suite 400
Jacksonville, Fl 32202
(p) 904-708-2673
Coj.net

A NEW DAY.

From: Grant, Gregory - JEJE <GGrant@coj.net>
Sent: Tuesday, April 1, 2025 3:41 AM
To: Erin Harris <eharris@telescopehealth.com>; Paul Sapia <psapia@telescopehealth.com>; Dillon, Adam - JEJE <ADillon@coj.net>; Sherman, Lynn - Mayor's Office <LSherman@coj.net>; Joshi, Sunil - Mayor's Office <SJoshi@coj.net>
Subject: Re: Healthlink JAX x JSEB Follow-up

Erin and Paul: It was a pleasure meeting with you and learning more about Healthlink Jax.

Sunil and Lynn: Thank you for the introduction. This is an awesome administration initiative.

Adam Dillon: Meet Erin Harris with Telescope Health. The City of Jacksonville has engaged an initiative with this organization that provides equitable healthcare access to citizens that face difficulty gaining health insurance. I would like to ensure that small businesses have access to this healthcare option offered through the City of Jacksonville. Here is the link: https://www.jacksonville.gov/getcoveredjax

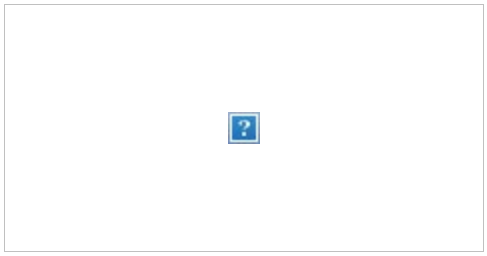

Jacksonville.gov - Get Covered Jax

Get Covered Jax! Beginning on November 1, 2024, eligible individuals can enroll in a private healthcare plan through the Florida Health Insurance Marketplace at healthcare.gov.And in the interest of building a healthier

www.jacksonville.gov

Please schedule a meeting with Erin Harris to work with our JSEBs and ensure they are informed about this healthcare access option.

Gregory Grant
Chief of Entrepreneurial Development
EBO/JSEB Administration
Office of Economic Development
City of Jacksonville
117 W. Duval Street, Suite 250
Jacksonville, Florida 32202
Office: 904-255-8832
Email: ggrant@coj.net

Website: Jacksonville.gov/JSEB

A New Day.

Equal Business Opportunity

Jacksonville Small & Emerging Business

Florida has a very broad public records law. Most written communication to or from government officials is a public record available to the public and media upon request. Your e-mail communications may be subject to public disclosure under the Florida Public Records Law (F.S.S.119.07)

From: Erin Harris <eharris@telescopehealth.com>
Sent: Monday, March 31, 2025 11:21 PM
To: Grant, Gregory - JEJE <GGrant@coj.net>; Paul Sapia <psapia@telescopehealth.com>; Sherman, Lynn - Mayor's Office <LSherman@coj.net>; Joshi, Sunil - Mayor's Office <SJoshi@coj.net>
Subject: Healthlink JAX x JSEB Follow-up

EXTERNAL EMAIL: This email originated from a non-COJ email address. Do not click any links or open any attachments unless you trust the sender and know the content is safe.

Hi Greg,

It was a pleasure speaking with you today about Healthlink JAX and the meaningful impact the program is having in our community. We appreciated the opportunity to share more about our work, and have attached several collateral pieces for your review, along with links to key resources that further explain the program:

- Healthlink JAX Landing Page - Program overview and eligibility details
- TEDx Jacksonville- Dr. Thompson's talk discussing barriers to care and how Healthlink JAX is addressing them
- Healthlink JAX Explainer- A concise breakdown of how the program works.

Here is the site for Get Covered JAX to add to your arsenal of resources:
Jacksonville.gov - Get Covered Jax

We are excited to explore different options to inform the JSEB businesses about this great tool for their employees to be aware of this resource.

Let us know which events you would like Paul to talk about Healthlink JAX so we can start to block off his calendar. I'm looking forward to connecting with Adam Dillon to explore what collateral materials he will need and how we can partner.

Talk soon,

-Erin

Erin Harris
Chief Marketing Officer

904-373-5304 EXT 7022
eharris@telescopehealth.com

841 Prudential Drive | Suite 1410 | Jacksonville, FL 32207

telescopehealth.com

From: Dillon, Adam - JEJE
To: Joshi, Sunil - Mayor"s Office; Grant, Gregory - JEJE; Erin Harris; Paul Sapia; Sherman, Lynn - Mayor"s Office
Subject: RE: Healthlink JAX x JSEB Follow-up
Date: Tuesday, April 1, 2025 5:17:22 PM
Attachments: image011.png
image013.png
image014.png
image015.png
image016.png
image017.png
image018.png
image019.png

Greg,
Thank you for the introduction, I will get right on this project!

Erin,
Let's please meet as soon as possible to discuss getting this initiative collaborated with JSEB and disseminated to our JAX small business community.
There is a calendar link on this email. Please find a time for us to connect that is convenient for your schedule. I look forward to speaking very soon!

V/R,

Adam W. Dillon

EBO/JSEB Programs Manager
Office of Economic Development
City of Jacksonville
117 W. Duval Street, Suite 250
Jacksonville, Florida 32202
Office: 904.255.8833
Mobile: 336.543.5335
Email: adillon@coj.net
Website: Jacksonville.gov/JSEB

Schedule Time On My Calendar

Equal Business Opportunity
Jacksonville Small & Emerging Business

Florida has a very broad public records law. Most written communication to or from government officials is a public record available to the public and media upon request. Your e-mail communications may be subject to public disclosure under the Florida Public Records Law (F.S.S.119.07)

From: Joshi, Sunil - Mayor's Office <SJoshi@coj.net>

Sent: Tuesday, April 1, 2025 8:41 AM
To: Grant, Gregory - JEJE <GGrant@coj.net>; Erin Harris <eharris@telescopehealth.com>; Paul Sapia <psapia@telescopehealth.com>; Dillon, Adam - JEJE <ADillon@coj.net>; Sherman, Lynn - Mayor's Office <LSherman@coj.net>
Subject: RE: Healthlink JAX x JSEB Follow-up

Thank you all for the great work you are doing here in Jacksonville!

Talk to everyone soon!
Sunil

Sunil Joshi, MD, FACAAI, FAAAAI
Chief Health Officer | Office of Mayor Deegan
117 West Duval Street, Suite 400
Jacksonville, Fl 32202
(p) 904-708-2673
Coj.net

A NEW DAY.

From: Grant, Gregory - JEJE <GGrant@coj.net>
Sent: Tuesday, April 1, 2025 3:41 AM
To: Erin Harris <eharris@telescopehealth.com>; Paul Sapia <psapia@telescopehealth.com>; Dillon, Adam - JEJE <ADillon@coj.net>; Sherman, Lynn - Mayor's Office <LSherman@coj.net>; Joshi, Sunil - Mayor's Office <SJoshi@coj.net>
Subject: Re: Healthlink JAX x JSEB Follow-up

Erin and Paul: It was a pleasure meeting with you and learning more about Healthlink Jax.

Sunil and Lynn: Thank you for the introduction. This is an awesome administration initiative.

Adam Dillon: Meet Erin Harris with Telescope Health. The City of Jacksonville has engaged an initiative with this organization that provides equitable healthcare access to citizens that face difficulty gaining health insurance. I would like to ensure that small businesses have access to this healthcare option offered through the City of Jacksonville. Here is the link: https://www.jacksonville.gov/getcoveredjax

[Jacksonville.gov - Get Covered Jax]

Get Covered Jax! Beginning on November 1, 2024, eligible individuals can enroll in a private healthcare plan through the Florida Health Insurance Marketplace at healthcare.gov.And in the interest of building a healthier

www.jacksonville.gov

Please schedule a meeting with Erin Harris to work with our JSEBs and ensure they are informed about this healthcare access option.

Gregory Grant

Chief of Entrepreneurial Development

EBO/JSEB Administration

Office of Economic Development

City of Jacksonville

117 W. Duval Street, Suite 250

Jacksonville, Florida 32202

Office: 904-255-8832

Email: ggrant@coj.net

Website: Jacksonville.gov/JSEB

A New Day.

Equal Business Opportunity

Jacksonville Small & Emerging Business

Florida has a very broad public records law. Most written communication to or from government officials is a public record available to the public and media upon request. Your e-mail communications may be subject to public disclosure under the Florida Public Records Law (F.S.S.119.07)

From: Erin Harris <eharris@telescopehealth.com>

Sent: Monday, March 31, 2025 11:21 PM

To: Grant, Gregory - JEJE <GGrant@coj.net>; Paul Sapia <psapia@telescopehealth.com>; Sherman, Lynn - Mayor's Office <LSherman@coj.net>; Joshi, Sunil - Mayor's Office <SJoshi@coj.net>

Subject: Healthlink JAX x JSEB Follow-up

EXTERNAL EMAIL: This email originated from a non-COJ email address. Do not click any links or open any attachments unless you trust the sender and know the content is safe.

Hi Greg,

It was a pleasure speaking with you today about Healthlink JAX and the meaningful impact the program is having in our community. We appreciated the opportunity to share more about our work, and have attached several collateral pieces for your review, along with links to key resources that further explain the program:

- Healthlink JAX Landing Page - Program overview and eligibility details
- TEDx Jacksonville- Dr. Thompson's talk discussing barriers to care and how Healthlink JAX is addressing them
- Healthlink JAX Explainer- A concise breakdown of how the program works.

Here is the site for Get Covered JAX to add to your arsenal of resources:
Jacksonville.gov - Get Covered Jax

We are excited to explore different options to inform the JSEB businesses about this great tool for their employees to be aware of this resource.

Let us know which events you would like Paul to talk about Healthlink JAX so we can start to block off his calendar. I'm looking forward to connecting with Adam Dillon to explore what collateral materials he will need and how we can partner.

Talk soon,

-Erin

Erin Harris
Chief Marketing Officer

904-373-5304 EXT 7022
eharris@telescopehealth.com

841 Prudential Drive | Suite 1410 | Jacksonville, FL 32207

telescopehealth.com

From:	Dillon, Adam - JEJE
To:	Joshi, Sunil - Mayor"s Office; Grant, Gregory - JEJE; Erin Harris; Paul Sapia; Sherman, Lynn - Mayor"s Office
Subject:	RE: Healthlink JAX x JSEB Follow-up
Date:	Tuesday, April 1, 2025 5:17:22 PM
Attachments:	image011.png image013.png image014.png image015.png image016.png image017.png image018.png image019.png

---

Greg,
Thank you for the introduction, I will get right on this project!

Erin,
Let's please meet as soon as possible to discuss getting this initiative collaborated with JSEB and disseminated to our JAX small business community.
There is a calendar link on this email. Please find a time for us to connect that is convenient for your schedule. I look forward to speaking very soon!

V/R,

Adam W. Dillon

EBO/JSEB Programs Manager

Office of Economic Development

City of Jacksonville

117 W. Duval Street, Suite 250

Jacksonville, Florida 32202

Office: 904.255.8833

Mobile: 336.543.5335

Email: adillon@coj.net

Website: Jacksonville.gov/JSEB

Schedule Time On My Calendar

Equal Business Opportunity

Jacksonville Small & Emerging Business

Florida has a very broad public records law. Most written communication to or from government officials is a public record available to the public and media upon request. Your e-mail communications may be subject to public disclosure under the Florida Public Records Law (F.S.S.119.07)

From: Joshi, Sunil - Mayor's Office <SJoshi@coj.net>

Sent: Tuesday, April 1, 2025 8:41 AM
To: Grant, Gregory - JEJE <GGrant@coj.net>; Erin Harris <eharris@telescopehealth.com>; Paul Sapia <psapia@telescopehealth.com>; Dillon, Adam - JEJE <ADillon@coj.net>; Sherman, Lynn - Mayor's Office <LSherman@coj.net>
Subject: RE: Healthlink JAX x JSEB Follow-up

Thank you all for the great work you are doing here in Jacksonville!

Talk to everyone soon!
Sunil

Sunil Joshi, MD, FACAAI, FAAAAI
Chief Health Officer | Office of Mayor Deegan
117 West Duval Street, Suite 400
Jacksonville, Fl 32202
(p) 904-708-2673
Coj.net

A NEW DAY.

From: Grant, Gregory - JEJE <GGrant@coj.net>
Sent: Tuesday, April 1, 2025 3:41 AM
To: Erin Harris <eharris@telescopehealth.com>; Paul Sapia <psapia@telescopehealth.com>; Dillon, Adam - JEJE <ADillon@coj.net>; Sherman, Lynn - Mayor's Office <LSherman@coj.net>; Joshi, Sunil - Mayor's Office <SJoshi@coj.net>
Subject: Re: Healthlink JAX x JSEB Follow-up

Erin and Paul: It was a pleasure meeting with you and learning more about Healthlink Jax.

Sunil and Lynn: Thank you for the introduction. This is an awesome administration initiative.

Adam Dillon: Meet Erin Harris with Telescope Health. The City of Jacksonville has engaged an initiative with this organization that provides equitable healthcare access to citizens that face difficulty gaining health insurance. I would like to ensure that small businesses have access to this healthcare option offered through the City of Jacksonville. Here is the link: https://www.jacksonville.gov/getcoveredjax

[Jacksonville.gov - Get Covered Jax]

Get Covered Jax! Beginning on November 1, 2024, eligible individuals can enroll in a private healthcare plan through the Florida Health Insurance Marketplace at healthcare.gov.And in the interest of building a healthier

www.jacksonville.gov

Please schedule a meeting with Erin Harris to work with our JSEBs and ensure they are informed about this healthcare access option.

Gregory Grant

Chief of Entrepreneurial Development

EBO/JSEB Administration

Office of Economic Development

City of Jacksonville

117 W. Duval Street, Suite 250

Jacksonville, Florida 32202

Office: 904-255-8832

Email: ggrant@coj.net

Website: Jacksonville.gov/JSEB

A New Day.

Equal Business Opportunity

Jacksonville Small & Emerging Business

Florida has a very broad public records law. Most written communication to or from government officials is a public record available to the public and media upon request. Your e-mail communications may be subject to public disclosure under the Florida Public Records Law (F.S.S.119.07)

From: Erin Harris <eharris@telescopehealth.com>

Sent: Monday, March 31, 2025 11:21 PM

To: Grant, Gregory - JEJE <GGrant@coj.net>; Paul Sapia <psapia@telescopehealth.com>; Sherman, Lynn - Mayor's Office <LSherman@coj.net>; Joshi, Sunil - Mayor's Office <SJoshi@coj.net>

Subject: Healthlink JAX x JSEB Follow-up

EXTERNAL EMAIL: This email originated from a non-COJ email address. Do not click any links or open any attachments unless you trust the sender and know the content is safe.

Hi Greg,

It was a pleasure speaking with you today about Healthlink JAX and the meaningful impact the program is having in our community. We appreciated the opportunity to share more about our work, and have attached several collateral pieces for your review, along with links to key resources that further explain the program:

- Healthlink JAX Landing Page - Program overview and eligibility details
- TEDx Jacksonville- Dr. Thompson's talk discussing barriers to care and how Healthlink JAX is addressing them
- Healthlink JAX Explainer- A concise breakdown of how the program works.

Here is the site for Get Covered JAX to add to your arsenal of resources: Jacksonville.gov - Get Covered Jax

We are excited to explore different options to inform the JSEB businesses about this great tool for their employees to be aware of this resource.

Let us know which events you would like Paul to talk about Healthlink JAX so we can start to block off his calendar. I'm looking forward to connecting with Adam Dillon to explore what collateral materials he will need and how we can partner.

Talk soon,

-Erin

Erin Harris
Chief Marketing Officer

904-373-5304 EXT 7022
eharris@telescopehealth.com

841 Prudential Drive | Suite 1410 | Jacksonville, FL 32207

telescopehealth.com

From:	Erin Harris
To:	Dillon, Adam - JEJE; Joshi, Sunil - Mayor"s Office; Grant, Gregory - JEJE; Paul Sapia; Sherman, Lynn - Mayor"s Office
Subject:	Re: Healthlink JAX x JSEB Follow-up
Date:	Tuesday, April 1, 2025 8:17:48 PM
Attachments:	image011.png image013.png image014.png image015.png image016.png image017.png image018.png image019.png

EXTERNAL EMAIL: This email originated from a non-COJ email address. Do not click any links or open any attachments unless you trust the sender and know the content is safe.

Thank you Greg!

Looking forward to chatting Adam, talk to you then!

Erin Harris

Office: 904-373-5304 ext. 7022
Email: eharris@telescopehealth.com

From: Dillon, Adam - JEJE <ADillon@coj.net>
Sent: Tuesday, April 1, 2025 5:17 PM
To: Joshi, Sunil - Mayor's Office <SJoshi@coj.net>; Grant, Gregory - JEJE <GGrant@coj.net>; Erin Harris <eharris@telescopehealth.com>; Paul Sapia <psapia@telescopehealth.com>; Sherman, Lynn - Mayor's Office <LSherman@coj.net>
Subject: RE: Healthlink JAX x JSEB Follow-up

Greg,
Thank you for the introduction, I will get right on this project!

Erin,
Let's please meet as soon as possible to discuss getting this initiative collaborated with JSEB and disseminated to our JAX small business community.
There is a calendar link on this email. Please find a time for us to connect that is convenient for your schedule. I look forward to speaking very soon!

V/R,

Adam W. Dillon
EBO/JSEB Programs Manager
Office of Economic Development

City of Jacksonville
117 W. Duval Street, Suite 250
Jacksonville, Florida 32202
Office: 904.255.8833
Mobile: 336.543.5335
Email: adillon@coj.net
Website: Jacksonville.gov/JSEB

Schedule Time On My Calendar

Equal Business Opportunity
Jacksonville Small & Emerging Business

Florida has a very broad public records law. Most written communication to or from government officials is a public record available to the public and media upon request. Your e-mail communications may be subject to public disclosure under the Florida Public Records Law (F.S.S.119.07)

From: Joshi, Sunil - Mayor's Office <SJoshi@coj.net>
Sent: Tuesday, April 1, 2025 8:41 AM
To: Grant, Gregory - JEJE <GGrant@coj.net>; Erin Harris <eharris@telescopehealth.com>; Paul Sapia <psapia@telescopehealth.com>; Dillon, Adam - JEJE <ADillon@coj.net>; Sherman, Lynn - Mayor's Office <LSherman@coj.net>
Subject: RE: Healthlink JAX x JSEB Follow-up

Thank you all for the great work you are doing here in Jacksonville!

Talk to everyone soon!
Sunil

Sunil Joshi, MD, FACAAI, FAAAAI
Chief Health Officer | Office of Mayor Deegan
117 West Duval Street, Suite 400
Jacksonville, Fl 32202
(p) 904-708-2673
Coj.net

A NEW DAY.

From: Grant, Gregory - JEJE <GGrant@coj.net>
Sent: Tuesday, April 1, 2025 3:41 AM
To: Erin Harris <eharris@telescopehealth.com>; Paul Sapia <psapia@telescopehealth.com>; Dillon, Adam - JEJE <ADillon@coj.net>; Sherman, Lynn - Mayor's Office <LSherman@coj.net>; Joshi, Sunil - Mayor's Office <SJoshi@coj.net>
Subject: Re: Healthlink JAX x JSEB Follow-up

Erin and Paul: It was a pleasure meeting with you and learning more about Healthlink Jax.

Sunil and Lynn: Thank you for the introduction. This is an awesome administration initiative.

Adam Dillon: Meet Erin Harris with Telescope Health. The City of Jacksonville has engaged an initiative with this organization that provides equitable healthcare access to citizens that face difficulty gaining health insurance. I would like to ensure that small businesses have access to this healthcare option offered through the City of Jacksonville. Here is the link: https://www.jacksonville.gov/getcoveredjax

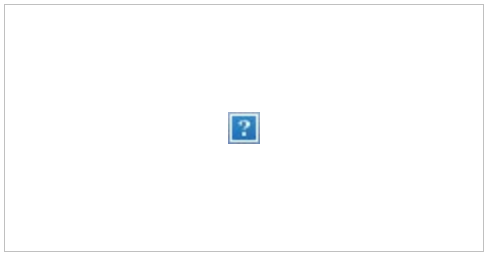

Jacksonville.gov - Get Covered Jax

Get Covered Jax! Beginning on November 1, 2024, eligible individuals can enroll in a private healthcare plan through the Florida Health Insurance Marketplace at healthcare.gov.And in the interest of building a healthier

www.jacksonville.gov

Please schedule a meeting with Erin Harris to work with our JSEBs and ensure they are informed about this healthcare access option.

Gregory Grant
Chief of Entrepreneurial Development
EBO/JSEB Administration
Office of Economic Development
City of Jacksonville
117 W. Duval Street, Suite 250
Jacksonville, Florida 32202
Office: 904-255-8832
Email: ggrant@coj.net

Website: Jacksonville.gov/JSEB

A New Day.

Equal Business Opportunity

Jacksonville Small & Emerging Business

Florida has a very broad public records law. Most written communication to or from government officials is a public record available to the public and media upon request. Your e-mail communications may be subject to public disclosure under the Florida Public Records Law (F.S.S.119.07)

From: Erin Harris <eharris@telescopehealth.com>
Sent: Monday, March 31, 2025 11:21 PM
To: Grant, Gregory - JEJE <GGrant@coj.net>; Paul Sapia <psapia@telescopehealth.com>; Sherman, Lynn - Mayor's Office <LSherman@coj.net>; Joshi, Sunil - Mayor's Office <SJoshi@coj.net>
Subject: Healthlink JAX x JSEB Follow-up

EXTERNAL EMAIL: This email originated from a non-COJ email address. Do not click any links or open any attachments unless you trust the sender and know the content is safe.

Hi Greg,

It was a pleasure speaking with you today about Healthlink JAX and the meaningful impact the program is having in our community. We appreciated the opportunity to share more about our work, and have attached several collateral pieces for your review, along with links to key resources that further explain the program:

- Healthlink JAX Landing Page - Program overview and eligibility details
- TEDx Jacksonville- Dr. Thompson's talk discussing barriers to care and how Healthlink JAX is addressing them
- Healthlink JAX Explainer- A concise breakdown of how the program works.

Here is the site for Get Covered JAX to add to your arsenal of resources:
Jacksonville.gov - Get Covered Jax

We are excited to explore different options to inform the JSEB businesses about this great tool for their employees to be aware of this resource.

Let us know which events you would like Paul to talk about Healthlink JAX so we can start to block off his calendar. I'm looking forward to connecting with Adam Dillon to explore what collateral materials he will need and how we can partner.

Talk soon,

-Erin



Erin Harris
Chief Marketing Officer

904-373-5304 EXT 7022
eharris@telescopehealth.com

841 Prudential Drive | Suite 1410 | Jacksonville, FL 32207

telescopehealth.com

From:	Dillon, Adam - JEJE
To:	Joshi, Sunil - Mayor"s Office; Grant, Gregory - JEJE; Erin Harris; Paul Sapia; Sherman, Lynn - Mayor"s Office
Subject:	RE: Healthlink JAX x JSEB Follow-up
Date:	Tuesday, April 1, 2025 5:17:22 PM
Attachments:	image011.png image013.png image014.png image015.png image016.png image017.png image018.png image019.png

---

Greg,
Thank you for the introduction, I will get right on this project!

Erin,
Let's please meet as soon as possible to discuss getting this initiative collaborated with JSEB and disseminated to our JAX small business community.
There is a calendar link on this email. Please find a time for us to connect that is convenient for your schedule. I look forward to speaking very soon!

V/R,

Adam W. Dillon

EBO/JSEB Programs Manager

Office of Economic Development

City of Jacksonville

117 W. Duval Street, Suite 250

Jacksonville, Florida 32202

Office: 904.255.8833

Mobile: 336.543.5335

Email: adillon@coj.net

Website: Jacksonville.gov/JSEB

Schedule Time On My Calendar

Equal Business Opportunity

Jacksonville Small & Emerging Business

Florida has a very broad public records law. Most written communication to or from government officials is a public record available to the public and media upon request. Your e-mail communications may be subject to public disclosure under the Florida Public Records Law (F.S.S.119.07)

From: Joshi, Sunil - Mayor's Office <SJoshi@coj.net>

Sent: Tuesday, April 1, 2025 8:41 AM
To: Grant, Gregory - JEJE <GGrant@coj.net>; Erin Harris <eharris@telescopehealth.com>; Paul Sapia <psapia@telescopehealth.com>; Dillon, Adam - JEJE <ADillon@coj.net>; Sherman, Lynn - Mayor's Office <LSherman@coj.net>
Subject: RE: Healthlink JAX x JSEB Follow-up

Thank you all for the great work you are doing here in Jacksonville!

Talk to everyone soon!
Sunil

Sunil Joshi, MD, FACAAI, FAAAAI
Chief Health Officer | Office of Mayor Deegan
117 West Duval Street, Suite 400
Jacksonville, Fl 32202
(p) 904-708-2673
Coj.net

A NEW DAY.

From: Grant, Gregory - JEJE <GGrant@coj.net>
Sent: Tuesday, April 1, 2025 3:41 AM
To: Erin Harris <eharris@telescopehealth.com>; Paul Sapia <psapia@telescopehealth.com>; Dillon, Adam - JEJE <ADillon@coj.net>; Sherman, Lynn - Mayor's Office <LSherman@coj.net>; Joshi, Sunil - Mayor's Office <SJoshi@coj.net>
Subject: Re: Healthlink JAX x JSEB Follow-up

Erin and Paul: It was a pleasure meeting with you and learning more about Healthlink Jax.

Sunil and Lynn: Thank you for the introduction. This is an awesome administration initiative.

Adam Dillon: Meet Erin Harris with Telescope Health. The City of Jacksonville has engaged an initiative with this organization that provides equitable healthcare access to citizens that face difficulty gaining health insurance. I would like to ensure that small businesses have access to this healthcare option offered through the City of Jacksonville. Here is the link: https://www.jacksonville.gov/getcoveredjax

[Jacksonville.gov - Get Covered Jax]

Get Covered Jax! Beginning on November 1, 2024, eligible individuals can enroll in a private healthcare plan through the Florida Health Insurance Marketplace at healthcare.gov.And in the interest of building a healthier

www.jacksonville.gov

Please schedule a meeting with Erin Harris to work with our JSEBs and ensure they are informed about this healthcare access option.

Gregory Grant

Chief of Entrepreneurial Development

EBO/JSEB Administration

Office of Economic Development

City of Jacksonville

117 W. Duval Street, Suite 250

Jacksonville, Florida 32202

Office: 904-255-8832

Email: ggrant@coj.net

Website: Jacksonville.gov/JSEB

A New Day.

Equal Business Opportunity

Jacksonville Small & Emerging Business

Florida has a very broad public records law. Most written communication to or from government officials is a public record available to the public and media upon request. Your e-mail communications may be subject to public disclosure under the Florida Public Records Law (F.S.S.119.07)

From: Erin Harris <eharris@telescopehealth.com>

Sent: Monday, March 31, 2025 11:21 PM

To: Grant, Gregory - JEJE <GGrant@coj.net>; Paul Sapia <psapia@telescopehealth.com>; Sherman, Lynn - Mayor's Office <LSherman@coj.net>; Joshi, Sunil - Mayor's Office <SJoshi@coj.net>

Subject: Healthlink JAX x JSEB Follow-up

EXTERNAL EMAIL: This email originated from a non-COJ email address. Do not click any links or open any attachments unless you trust the sender and know the content is safe.

Hi Greg,

It was a pleasure speaking with you today about Healthlink JAX and the meaningful impact the program is having in our community. We appreciated the opportunity to share more about our work, and have attached several collateral pieces for your review, along with links to key resources that further explain the program:

- Healthlink JAX Landing Page - Program overview and eligibility details
- TEDx Jacksonville- Dr. Thompson's talk discussing barriers to care and how Healthlink JAX is addressing them
- Healthlink JAX Explainer- A concise breakdown of how the program works.

Here is the site for Get Covered JAX to add to your arsenal of resources: Jacksonville.gov - Get Covered Jax

We are excited to explore different options to inform the JSEB businesses about this great tool for their employees to be aware of this resource.

Let us know which events you would like Paul to talk about Healthlink JAX so we can start to block off his calendar. I'm looking forward to connecting with Adam Dillon to explore what collateral materials he will need and how we can partner.

Talk soon,

-Erin

Erin Harris
Chief Marketing Officer

904-373-5304 EXT 7022
eharris@telescopehealth.com

841 Prudential Drive | Suite 1410 | Jacksonville, FL 32207

telescopehealth.com

From:	Erin Harris
To:	Dillon, Adam - JEJE; Joshi, Sunil - Mayor"s Office; Grant, Gregory - JEJE; Paul Sapia; Sherman, Lynn - Mayor"s Office
Subject:	Re: Healthlink JAX x JSEB Follow-up
Date:	Tuesday, April 1, 2025 8:17:48 PM
Attachments:	image011.png image013.png image014.png image015.png image016.png image017.png image018.png image019.png

EXTERNAL EMAIL: This email originated from a non-COJ email address. Do not click any links or open any attachments unless you trust the sender and know the content is safe.

Thank you Greg!

Looking forward to chatting Adam, talk to you then!

Erin Harris

Office: 904-373-5304 ext. 7022
Email: eharris@telescopehealth.com

From: Dillon, Adam - JEJE <ADillon@coj.net>
Sent: Tuesday, April 1, 2025 5:17 PM
To: Joshi, Sunil - Mayor's Office <SJoshi@coj.net>; Grant, Gregory - JEJE <GGrant@coj.net>; Erin Harris <eharris@telescopehealth.com>; Paul Sapia <psapia@telescopehealth.com>; Sherman, Lynn - Mayor's Office <LSherman@coj.net>
Subject: RE: Healthlink JAX x JSEB Follow-up

Greg,
Thank you for the introduction, I will get right on this project!

Erin,
Let's please meet as soon as possible to discuss getting this initiative collaborated with JSEB and disseminated to our JAX small business community.
There is a calendar link on this email. Please find a time for us to connect that is convenient for your schedule. I look forward to speaking very soon!

V/R,

Adam W. Dillon
EBO/JSEB Programs Manager
Office of Economic Development

City of Jacksonville
117 W. Duval Street, Suite 250
Jacksonville, Florida 32202
Office: 904.255.8833
Mobile: 336.543.5335
Email: adillon@coj.net
Website: Jacksonville.gov/JSEB

Schedule Time On My Calendar

Equal Business Opportunity
Jacksonville Small & Emerging Business

Florida has a very broad public records law. Most written communication to or from government officials is a public record available to the public and media upon request. Your e-mail communications may be subject to public disclosure under the Florida Public Records Law (F.S.S.119.07)

From: Joshi, Sunil - Mayor's Office <SJoshi@coj.net>
Sent: Tuesday, April 1, 2025 8:41 AM
To: Grant, Gregory - JEJE <GGrant@coj.net>; Erin Harris <eharris@telescopehealth.com>; Paul Sapia <psapia@telescopehealth.com>; Dillon, Adam - JEJE <ADillon@coj.net>; Sherman, Lynn - Mayor's Office <LSherman@coj.net>
Subject: RE: Healthlink JAX x JSEB Follow-up

Thank you all for the great work you are doing here in Jacksonville!

Talk to everyone soon!
Sunil

Sunil Joshi, MD, FACAAI, FAAAAI
Chief Health Officer | Office of Mayor Deegan
117 West Duval Street, Suite 400
Jacksonville, Fl 32202
(p) 904-708-2673
Coj.net

A NEW DAY.

From: Grant, Gregory - JEJE <GGrant@coj.net>
Sent: Tuesday, April 1, 2025 3:41 AM
To: Erin Harris <eharris@telescopehealth.com>; Paul Sapia <psapia@telescopehealth.com>; Dillon, Adam - JEJE <ADillon@coj.net>; Sherman, Lynn - Mayor's Office <LSherman@coj.net>; Joshi, Sunil - Mayor's Office <SJoshi@coj.net>
Subject: Re: Healthlink JAX x JSEB Follow-up

Erin and Paul: It was a pleasure meeting with you and learning more about Healthlink Jax.

Sunil and Lynn: Thank you for the introduction. This is an awesome administration initiative.

Adam Dillon: Meet Erin Harris with Telescope Health. The City of Jacksonville has engaged an initiative with this organization that provides equitable healthcare access to citizens that face difficulty gaining health insurance. I would like to ensure that small businesses have access to this healthcare option offered through the City of Jacksonville. Here is the link: https://www.jacksonville.gov/getcoveredjax

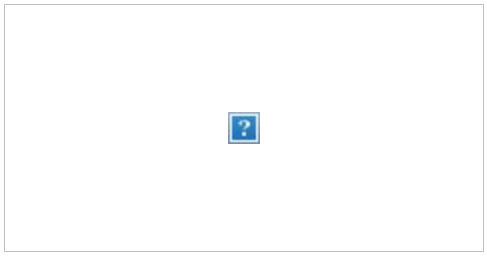

Jacksonville.gov - Get Covered Jax

Get Covered Jax! Beginning on November 1, 2024, eligible individuals can enroll in a private healthcare plan through the Florida Health Insurance Marketplace at healthcare.gov.And in the interest of building a healthier

www.jacksonville.gov

Please schedule a meeting with Erin Harris to work with our JSEBs and ensure they are informed about this healthcare access option.

Gregory Grant
Chief of Entrepreneurial Development
EBO/JSEB Administration
Office of Economic Development
City of Jacksonville
117 W. Duval Street, Suite 250
Jacksonville, Florida 32202
Office: 904-255-8832
Email: ggrant@coj.net

Website: Jacksonville.gov/JSEB

A New Day.

Equal Business Opportunity

Jacksonville Small & Emerging Business

Florida has a very broad public records law. Most written communication to or from government officials is a public record available to the public and media upon request. Your e-mail communications may be subject to public disclosure under the Florida Public Records Law (F.S.S.119.07)

From: Erin Harris <eharris@telescopehealth.com>
Sent: Monday, March 31, 2025 11:21 PM
To: Grant, Gregory - JEJE <GGrant@coj.net>; Paul Sapia <psapia@telescopehealth.com>; Sherman, Lynn - Mayor's Office <LSherman@coj.net>; Joshi, Sunil - Mayor's Office <SJoshi@coj.net>
Subject: Healthlink JAX x JSEB Follow-up

EXTERNAL EMAIL: This email originated from a non-COJ email address. Do not click any links or open any attachments unless you trust the sender and know the content is safe.

Hi Greg,

It was a pleasure speaking with you today about Healthlink JAX and the meaningful impact the program is having in our community. We appreciated the opportunity to share more about our work, and have attached several collateral pieces for your review, along with links to key resources that further explain the program:

- Healthlink JAX Landing Page - Program overview and eligibility details
- TEDx Jacksonville- Dr. Thompson's talk discussing barriers to care and how Healthlink JAX is addressing them
- Healthlink JAX Explainer- A concise breakdown of how the program works.

Here is the site for Get Covered JAX to add to your arsenal of resources:
Jacksonville.gov - Get Covered Jax

We are excited to explore different options to inform the JSEB businesses about this great tool for their employees to be aware of this resource.

Let us know which events you would like Paul to talk about Healthlink JAX so we can start to block off his calendar. I'm looking forward to connecting with Adam Dillon to explore what collateral materials he will need and how we can partner.

Talk soon,

-Erin



Erin Harris
Chief Marketing Officer

904-373-5304 EXT 7022
eharris@telescopehealth.com

841 Prudential Drive | Suite 1410 | Jacksonville, FL 32207

telescopehealth.com

From:	Dillon, Adam - JEJE
To:	Joshi, Sunil - Mayor"s Office; Grant, Gregory - JEJE; Erin Harris; Paul Sapia; Sherman, Lynn - Mayor"s Office
Subject:	RE: Healthlink JAX x JSEB Follow-up
Date:	Tuesday, April 1, 2025 5:17:00 PM
Attachments:	image011.png image013.png image014.png image015.png image016.png image017.png image018.png image019.png

---

Greg,
Thank you for the introduction, I will get right on this project!

Erin,
Let's please meet as soon as possible to discuss getting this initiative collaborated with JSEB and disseminated to our JAX small business community.
There is a calendar link on this email. Please find a time for us to connect that is convenient for your schedule. I look forward to speaking very soon!

V/R,

Adam W. Dillon

EBO/JSEB Programs Manager

Office of Economic Development

City of Jacksonville

117 W. Duval Street, Suite 250

Jacksonville, Florida 32202

Office: 904.255.8833

Mobile: 336.543.5335

Email: adillon@coj.net

Website: Jacksonville.gov/JSEB

Schedule Time On My Calendar

Equal Business Opportunity

Jacksonville Small & Emerging Business

Florida has a very broad public records law. Most written communication to or from government officials is a public record available to the public and media upon request. Your e-mail communications may be subject to public disclosure under the Florida Public Records Law (F.S.S.119.07)

From: Joshi, Sunil - Mayor's Office <SJoshi@coj.net>

Sent: Tuesday, April 1, 2025 8:41 AM
To: Grant, Gregory - JEJE <GGrant@coj.net>; Erin Harris <eharris@telescopehealth.com>; Paul Sapia <psapia@telescopehealth.com>; Dillon, Adam - JEJE <ADillon@coj.net>; Sherman, Lynn - Mayor's Office <LSherman@coj.net>
Subject: RE: Healthlink JAX x JSEB Follow-up

Thank you all for the great work you are doing here in Jacksonville!

Talk to everyone soon!
Sunil

Sunil Joshi, MD, FACAAI, FAAAAI
Chief Health Officer | Office of Mayor Deegan
117 West Duval Street, Suite 400
Jacksonville, Fl 32202
(p) 904-708-2673
Coj.net

A NEW DAY.

From: Grant, Gregory - JEJE <GGrant@coj.net>
Sent: Tuesday, April 1, 2025 3:41 AM
To: Erin Harris <eharris@telescopehealth.com>; Paul Sapia <psapia@telescopehealth.com>; Dillon, Adam - JEJE <ADillon@coj.net>; Sherman, Lynn - Mayor's Office <LSherman@coj.net>; Joshi, Sunil - Mayor's Office <SJoshi@coj.net>
Subject: Re: Healthlink JAX x JSEB Follow-up

Erin and Paul: It was a pleasure meeting with you and learning more about Healthlink Jax.

Sunil and Lynn: Thank you for the introduction. This is an awesome administration initiative.

Adam Dillon: Meet Erin Harris with Telescope Health. The City of Jacksonville has engaged an initiative with this organization that provides equitable healthcare access to citizens that face difficulty gaining health insurance. I would like to ensure that small businesses have access to this healthcare option offered through the City of Jacksonville. Here is the link: https://www.jacksonville.gov/getcoveredjax

Jacksonville.gov - Get Covered Jax

Get Covered Jax! Beginning on November 1, 2024, eligible individuals can enroll in a private healthcare plan through the Florida Health Insurance Marketplace at healthcare.gov.And in the interest of building a healthier

www.jacksonville.gov

Please schedule a meeting with Erin Harris to work with our JSEBs and ensure they are informed about this healthcare access option.

Gregory Grant

Chief of Entrepreneurial Development

EBO/JSEB Administration

Office of Economic Development

City of Jacksonville

117 W. Duval Street, Suite 250

Jacksonville, Florida 32202

Office: 904-255-8832

Email: ggrant@coj.net

Website: Jacksonville.gov/JSEB

A New Day.

Equal Business Opportunity

Jacksonville Small & Emerging Business

Florida has a very broad public records law. Most written communication to or from government officials is a public record available to the public and media upon request. Your e-mail communications may be subject to public disclosure under the Florida Public Records Law (F.S.S.119.07)

From: Erin Harris <eharris@telescopehealth.com>

Sent: Monday, March 31, 2025 11:21 PM

To: Grant, Gregory - JEJE <GGrant@coj.net>; Paul Sapia <psapia@telescopehealth.com>; Sherman, Lynn - Mayor's Office <LSherman@coj.net>; Joshi, Sunil - Mayor's Office <SJoshi@coj.net>

Subject: Healthlink JAX x JSEB Follow-up

EXTERNAL EMAIL: This email originated from a non-COJ email address. Do not click any links or open any attachments unless you trust the sender and know the content is safe.

Hi Greg,

It was a pleasure speaking with you today about Healthlink JAX and the meaningful impact the program is having in our community. We appreciated the opportunity to share more about our work, and have attached several collateral pieces for your review, along with links to key resources that further explain the program:

- Healthlink JAX Landing Page - Program overview and eligibility details
- TEDx Jacksonville- Dr. Thompson's talk discussing barriers to care and how Healthlink JAX is addressing them
- Healthlink JAX Explainer- A concise breakdown of how the program works.

Here is the site for Get Covered JAX to add to your arsenal of resources: Jacksonville.gov - Get Covered Jax

We are excited to explore different options to inform the JSEB businesses about this great tool for their employees to be aware of this resource.

Let us know which events you would like Paul to talk about Healthlink JAX so we can start to block off his calendar. I'm looking forward to connecting with Adam Dillon to explore what collateral materials he will need and how we can partner.

Talk soon,

-Erin

Erin Harris
Chief Marketing Officer

904-373-5304 EXT 7022
eharris@telescopehealth.com

841 Prudential Drive | Suite 1410 | Jacksonville, FL 32207

telescopehealth.com

From:	Grant, Gregory - JEJE
To:	Erin Harris; Paul Sapia; Dillon, Adam - JEJE; Sherman, Lynn - Mayor"s Office; Joshi, Sunil - Mayor"s Office
Subject:	Re: Healthlink JAX x JSEB Follow-up
Date:	Tuesday, April 1, 2025 3:41:15 AM
Attachments:	Outlook-TELESCOPE .png Outlook-Phone Icon.png Outlook-Email Icon.png Outlook-Facebook.png Outlook-Twitter.png Outlook-LinkedIn.png Outlook-Instagram.png

---

Erin and Paul: It was a pleasure meeting with you and learning more about Healthlink Jax.

Sunil and Lynn: Thank you for the introduction. This is an awesome administration initiative.

Adam Dillon: Meet Erin Harris with Telescope Health. The City of Jacksonville has engaged an initiative with this organization that provides equitable healthcare access to citizens that face difficulty gaining health insurance. I would like to ensure that small businesses have access to this healthcare option offered through the City of Jacksonville. Here is the link: https://www.jacksonville.gov/getcoveredjax

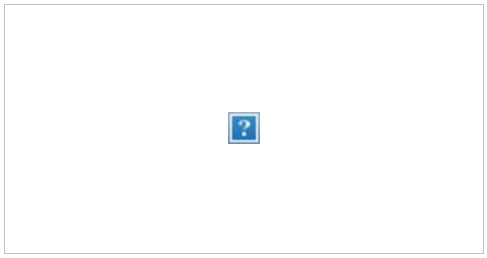

Jacksonville.gov - Get Covered Jax

Get Covered Jax! Beginning on November 1, 2024, eligible individuals can enroll in a private healthcare plan through the Florida Health Insurance Marketplace at healthcare.gov.And in the interest of building a healthier Jacksonville – for everybody – we are here to help you get

www.jacksonville.gov

Please schedule a meeting with Erin Harris to work with our JSEBs and ensure they are informed about this healthcare access option.

Gregory Grant
Chief of Entrepreneurial Development
EBO/JSEB Administration
Office of Economic Development
City of Jacksonville
117 W. Duval Street, Suite 250
Jacksonville, Florida 32202
Office: 904-255-8832
Email: ggrant@coj.net

Website: Jacksonville.gov/JSEB

A New Day.

Equal Business Opportunity
Jacksonville Small & Emerging Business

Florida has a very broad public records law. Most written communication to or from government officials is a public record available to the public and media upon request. Your e-mail communications may be subject to public disclosure under the Florida Public Records Law (F.S.S.119.07)

From: Erin Harris <eharris@telescopehealth.com>
Sent: Monday, March 31, 2025 11:21 PM
To: Grant, Gregory - JEJE <GGrant@coj.net>; Paul Sapia <psapia@telescopehealth.com>; Sherman, Lynn - Mayor's Office <LSherman@coj.net>; Joshi, Sunil - Mayor's Office <SJoshi@coj.net>
Subject: Healthlink JAX x JSEB Follow-up

EXTERNAL EMAIL: This email originated from a non-COJ email address. Do not click any links or open any attachments unless you trust the sender and know the content is safe.

Hi Greg,

It was a pleasure speaking with you today about Healthlink JAX and the meaningful impact the program is having in our community. We appreciated the opportunity to share more about our work, and have attached several collateral pieces for your review, along with links to key resources that further explain the program:

- Healthlink JAX Landing Page - Program overview and eligibility details
- TEDx Jacksonville- Dr. Thompson's talk discussing barriers to care and how Healthlink JAX is addressing them
- Healthlink JAX Explainer- A concise breakdown of how the program works.

Here is the site for Get Covered JAX to add to your arsenal of resources: Jacksonville.gov - Get Covered Jax

We are excited to explore different options to inform the JSEB businesses about this great tool for their employees to be aware of this resource.

Let us know which events you would like Paul to talk about Healthlink JAX so we can start to block off his calendar. I'm looking forward to connecting with Adam Dillon to explore what collateral materials he will need and how we can partner.

Talk soon,

-Erin



Erin Harris
Chief Marketing Officer

904-373-5304 EXT 7022
eharris@telescopehealth.com

841 Prudential Drive | Suite 1410 | Jacksonville, FL 32207

telescopehealth.com

To:	Joshi, Sunil - Mayor"s Office; Grant, Gregory - JEJE; Erin Harris; Paul Sapia; Sherman, Lynn - Mayor"s Office
Subject:	RE: Healthlink JAX x JSEB Follow-up
Date:	Tuesday, April 1, 2025 5:14:06 PM
Attachments:	image011.png image013.png image014.png image015.png image016.png image017.png image018.png image019.png

---

Greg,
Thank you for the introduction and I will get right on this!

Erin,

Let's please meet as soon as possible to discuss getting this initiative collaborated with JSEB and out to our small business community in JAX. There is a calendar link on this email. Please find a time for us to connect that is convenient for your schedule. I look forward to speaking very soon!

V/R,

Adam W. Dillon

EBO/JSEB Programs Manager
Office of Economic Development
City of Jacksonville
117 W. Duval Street, Suite 250
Jacksonville, Florida 32202
Office: 904.255.8833
Mobile: 336.543.5335
Email: adillon@coj.net
Website: Jacksonville.gov/JSEB

Schedule Time On My Calendar

Equal Business Opportunity
Jacksonville Small & Emerging Business

Florida has a very broad public records law. Most written communication to or from government officials is a public record available to the public and media upon request. Your e-mail communications may be subject to public disclosure under the Florida Public Records Law (F.S.S.119.07)

From: Joshi, Sunil - Mayor's Office <SJoshi@coj.net>
Sent: Tuesday, April 1, 2025 8:41 AM
To: Grant, Gregory - JEJE <GGrant@coj.net>; Erin Harris <eharris@telescopehealth.com>; Paul Sapia <psapia@telescopehealth.com>; Dillon, Adam - JEJE <ADillon@coj.net>; Sherman, Lynn - Mayor's Office <LSherman@coj.net>
Subject: RE: Healthlink JAX x JSEB Follow-up

Thank you all for the great work you are doing here in Jacksonville!

Talk to everyone soon!
Sunil

Sunil Joshi, MD, FACAAI, FAAAAI
Chief Health Officer | Office of Mayor Deegan
117 West Duval Street, Suite 400
Jacksonville, Fl 32202
(p) 904-708-2673
Coj.net

A NEW DAY.

From: Grant, Gregory - JEJE <GGrant@coj.net>
Sent: Tuesday, April 1, 2025 3:41 AM
To: Erin Harris <eharris@telescopehealth.com>; Paul Sapia <psapia@telescopehealth.com>; Dillon, Adam - JEJE <ADillon@coj.net>; Sherman, Lynn - Mayor's Office <LSherman@coj.net>; Joshi, Sunil - Mayor's Office <SJoshi@coj.net>
Subject: Re: Healthlink JAX x JSEB Follow-up

Erin and Paul: It was a pleasure meeting with you and learning more about Healthlink Jax.

Sunil and Lynn: Thank you for the introduction. This is an awesome administration initiative.

Adam Dillon: Meet Erin Harris with Telescope Health. The City of Jacksonville has engaged an initiative with this organization that provides equitable healthcare access to citizens that face difficulty gaining health insurance. I would like to ensure that small businesses have access to this healthcare option offered through the City of Jacksonville. Here is the link: https://www.jacksonville.gov/getcoveredjax

Jacksonville.gov - Get Covered Jax

Get Covered Jax! Beginning on November 1, 2024, eligible individuals can enroll in a private healthcare plan through the Florida Health Insurance Marketplace at healthcare.gov.And in the interest of building a healthier

www.jacksonville.gov

Please schedule a meeting with Erin Harris to work with our JSEBs and ensure they are informed about this healthcare access option.

Gregory Grant

Chief of Entrepreneurial Development

EBO/JSEB Administration

Office of Economic Development

City of Jacksonville

117 W. Duval Street, Suite 250

Jacksonville, Florida 32202

Office: 904-255-8832

Email: ggrant@coj.net

Website: Jacksonville.gov/JSEB

A New Day.

Equal Business Opportunity

Jacksonville Small & Emerging Business

Florida has a very broad public records law. Most written communication to or from government officials is a public record available to the public and media upon request. Your e-mail communications may be subject to public disclosure under the Florida Public Records Law (F.S.S.119.07)

From: Erin Harris <eharris@telescopehealth.com>

Sent: Monday, March 31, 2025 11:21 PM

To: Grant, Gregory - JEJE <GGrant@coj.net>; Paul Sapia <psapia@telescopehealth.com>; Sherman, Lynn - Mayor's Office <LSherman@coj.net>; Joshi, Sunil - Mayor's Office <SJoshi@coj.net>

Subject: Healthlink JAX x JSEB Follow-up

EXTERNAL EMAIL: This email originated from a non-COJ email address. Do not click any links or open any attachments unless you trust the sender and know the content is safe.

Hi Greg,

It was a pleasure speaking with you today about Healthlink JAX and the meaningful impact the program is having in our community. We appreciated the opportunity to share more about our work, and have attached several collateral pieces for your review, along with links to key resources that further explain the program:

- Healthlink JAX Landing Page - Program overview and eligibility details
- TEDx Jacksonville- Dr. Thompson's talk discussing barriers to care and how Healthlink JAX is addressing them
- Healthlink JAX Explainer- A concise breakdown of how the program works.

Here is the site for Get Covered JAX to add to your arsenal of resources: Jacksonville.gov - Get Covered Jax

We are excited to explore different options to inform the JSEB businesses about this great tool for their employees to be aware of this resource.

Let us know which events you would like Paul to talk about Healthlink JAX so we can start to block off his calendar. I'm looking forward to connecting with Adam Dillon to explore what collateral materials he will need and how we can partner.

Talk soon,

-Erin

Erin Harris
Chief Marketing Officer

904-373-5304 EXT 7022
eharris@telescopehealth.com

841 Prudential Drive | Suite 1410 | Jacksonville, FL 32207

telescopehealth.com

From:	Grant, Gregory - JEJE
To:	Erin Harris; Paul Sapia; Dillon, Adam - JEJE; Sherman, Lynn - Mayor"s Office; Joshi, Sunil - Mayor"s Office
Subject:	Re: Healthlink JAX x JSEB Follow-up
Date:	Tuesday, April 1, 2025 3:41:15 AM
Attachments:	Outlook-TELESCOPE .png Outlook-Phone Icon.png Outlook-Email Icon.png Outlook-Facebook.png Outlook-Twitter.png Outlook-LinkedIn.png Outlook-Instagram.png

---

Erin and Paul: It was a pleasure meeting with you and learning more about Healthlink Jax.

Sunil and Lynn: Thank you for the introduction. This is an awesome administration initiative.

Adam Dillon: Meet Erin Harris with Telescope Health. The City of Jacksonville has engaged an initiative with this organization that provides equitable healthcare access to citizens that face difficulty gaining health insurance. I would like to ensure that small businesses have access to this healthcare option offered through the City of Jacksonville. Here is the link: https://www.jacksonville.gov/getcoveredjax

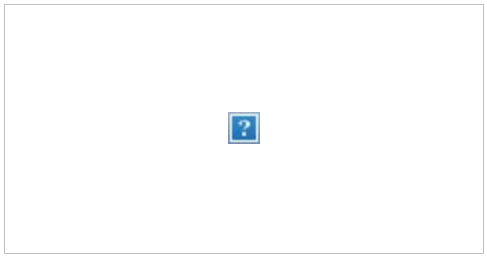

Jacksonville.gov - Get Covered Jax

Get Covered Jax! Beginning on November 1, 2024, eligible individuals can enroll in a private healthcare plan through the Florida Health Insurance Marketplace at healthcare.gov.And in the interest of building a healthier Jacksonville – for everybody – we are here to help you get

www.jacksonville.gov

Please schedule a meeting with Erin Harris to work with our JSEBs and ensure they are informed about this healthcare access option.

Gregory Grant
Chief of Entrepreneurial Development
EBO/JSEB Administration
Office of Economic Development
City of Jacksonville
117 W. Duval Street, Suite 250
Jacksonville, Florida 32202
Office: 904-255-8832
Email: ggrant@coj.net

Website: Jacksonville.gov/JSEB



A New Day.

Equal Business Opportunity
Jacksonville Small & Emerging Business

Florida has a very broad public records law. Most written communication to or from government officials is a public record available to the public and media upon request. Your e-mail communications may be subject to public disclosure under the Florida Public Records Law (F.S.S.119.07)

From: Erin Harris <eharris@telescopehealth.com>
Sent: Monday, March 31, 2025 11:21 PM
To: Grant, Gregory - JEJE <GGrant@coj.net>; Paul Sapia <psapia@telescopehealth.com>; Sherman, Lynn - Mayor's Office <LSherman@coj.net>; Joshi, Sunil - Mayor's Office <SJoshi@coj.net>
Subject: Healthlink JAX x JSEB Follow-up

EXTERNAL EMAIL: This email originated from a non-COJ email address. Do not click any links or open any attachments unless you trust the sender and know the content is safe.

Hi Greg,

It was a pleasure speaking with you today about Healthlink JAX and the meaningful impact the program is having in our community. We appreciated the opportunity to share more about our work, and have attached several collateral pieces for your review, along with links to key resources that further explain the program:

- Healthlink JAX Landing Page - Program overview and eligibility details
- TEDx Jacksonville- Dr. Thompson's talk discussing barriers to care and how Healthlink JAX is addressing them
- Healthlink JAX Explainer- A concise breakdown of how the program works.

Here is the site for Get Covered JAX to add to your arsenal of resources: Jacksonville.gov - Get Covered Jax

We are excited to explore different options to inform the JSEB businesses about this great tool for their employees to be aware of this resource.

Let us know which events you would like Paul to talk about Healthlink JAX so we can start to block off his calendar. I'm looking forward to connecting with Adam Dillon to explore what collateral materials he will need and how we can partner.

Talk soon,

-Erin



Erin Harris
Chief Marketing Officer

904-373-5304 EXT 7022
eharris@telescopehealth.com

841 Prudential Drive | Suite 1410 | Jacksonville, FL 32207

telescopehealth.com

From: Joshi, Sunil - Mayor"s Office
To: Grant, Gregory - JEJE; Erin Harris; Paul Sapia; Dillon, Adam - JEJE; Sherman, Lynn - Mayor"s Office
Subject: RE: Healthlink JAX x JSEB Follow-up
Date: Tuesday, April 1, 2025 8:41:21 AM
Attachments: image001.png
image003.png
image004.png
image005.png
image006.png
image007.png
image008.png
image009.png

Thank you all for the great work you are doing here in Jacksonville!

Talk to everyone soon!
Sunil

Sunil Joshi, MD, FACAAI, FAAAAI
Chief Health Officer | Office of Mayor Deegan
117 West Duval Street, Suite 400
Jacksonville, Fl 32202
(p) 904-708-2673
Coj.net

A NEW DAY.

From: Grant, Gregory - JEJE <GGrant@coj.net>
Sent: Tuesday, April 1, 2025 3:41 AM
To: Erin Harris <eharris@telescopehealth.com>; Paul Sapia <psapia@telescopehealth.com>; Dillon, Adam - JEJE <ADillon@coj.net>; Sherman, Lynn - Mayor's Office <LSherman@coj.net>; Joshi, Sunil - Mayor's Office <SJoshi@coj.net>
Subject: Re: Healthlink JAX x JSEB Follow-up

Erin and Paul: It was a pleasure meeting with you and learning more about Healthlink Jax.

Sunil and Lynn: Thank you for the introduction. This is an awesome administration initiative.

Adam Dillon: Meet Erin Harris with Telescope Health. The City of Jacksonville has engaged an initiative with this organization that provides equitable healthcare access to citizens that face difficulty gaining health insurance. I would like to ensure that small businesses have access to this healthcare option offered through the City of

Jacksonville. Here is the link: https://www.jacksonville.gov/getcoveredjax

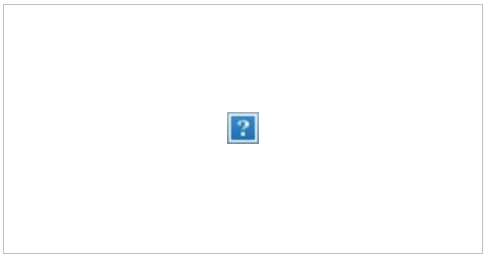

Jacksonville.gov - Get Covered Jax

Get Covered Jax! Beginning on November 1, 2024, eligible individuals can enroll in a private healthcare plan through the Florida Health Insurance Marketplace at healthcare.gov.And in the interest of building a healthier

www.jacksonville.gov

Please schedule a meeting with Erin Harris to work with our JSEBs and ensure they are informed about this healthcare access option.

Gregory Grant

Chief of Entrepreneurial Development

EBO/JSEB Administration

Office of Economic Development

City of Jacksonville

117 W. Duval Street, Suite 250

Jacksonville, Florida 32202

Office: 904-255-8832

Email: ggrant@coj.net

Website: Jacksonville.gov/JSEB

A New Day.

Equal Business Opportunity

Jacksonville Small & Emerging Business

Florida has a very broad public records law. Most written communication to or from government officials is a public record available to the public and media upon request. Your e-mail communications may be subject to public disclosure under the Florida Public Records Law (F.S.S.119.07)

From: Erin Harris <eharris@telescopehealth.com>

Sent: Monday, March 31, 2025 11:21 PM

To: Grant, Gregory - JEJE <GGrant@coj.net>; Paul Sapia <psapia@telescopehealth.com>; Sherman, Lynn - Mayor's Office <LSherman@coj.net>; Joshi, Sunil - Mayor's Office <SJoshi@coj.net>
Subject: Healthlink JAX x JSEB Follow-up

EXTERNAL EMAIL: This email originated from a non-COJ email address. Do not click any links or open any attachments unless you trust the sender and know the content is safe.

Hi Greg,

It was a pleasure speaking with you today about Healthlink JAX and the meaningful impact the program is having in our community. We appreciated the opportunity to share more about our work, and have attached several collateral pieces for your review, along with links to key resources that further explain the program:

- Healthlink JAX Landing Page - Program overview and eligibility details
- TEDx Jacksonville- Dr. Thompson's talk discussing barriers to care and how Healthlink JAX is addressing them
- Healthlink JAX Explainer- A concise breakdown of how the program works.

Here is the site for Get Covered JAX to add to your arsenal of resources:
Jacksonville.gov - Get Covered Jax

We are excited to explore different options to inform the JSEB businesses about this great tool for their employees to be aware of this resource.

Let us know which events you would like Paul to talk about Healthlink JAX so we can start to block off his calendar. I'm looking forward to connecting with Adam Dillon to explore what collateral materials he will need and how we can partner.

Talk soon,

-Erin

Erin Harris
Chief Marketing Officer

904-373-5304 EXT 7022
eharris@telescopehealth.com

841 Prudential Drive | Suite 1410 | Jacksonville, FL 32207

telescopehealth.com





From:	Grant, Gregory - JEJE
To:	Erin Harris; Paul Sapia; Dillon, Adam - JEJE; Sherman, Lynn - Mayor"s Office; Joshi, Sunil - Mayor"s Office
Subject:	Re: Healthlink JAX x JSEB Follow-up
Date:	Tuesday, April 1, 2025 3:41:15 AM
Attachments:	Outlook-TELESCOPE .png Outlook-Phone Icon.png Outlook-Email Icon.png Outlook-Facebook.png Outlook-Twitter.png Outlook-LinkedIn.png Outlook-Instagram.png

---

Erin and Paul: It was a pleasure meeting with you and learning more about Healthlink Jax.

Sunil and Lynn: Thank you for the introduction. This is an awesome administration initiative.

Adam Dillon: Meet Erin Harris with Telescope Health. The City of Jacksonville has engaged an initiative with this organization that provides equitable healthcare access to citizens that face difficulty gaining health insurance. I would like to ensure that small businesses have access to this healthcare option offered through the City of Jacksonville. Here is the link: https://www.jacksonville.gov/getcoveredjax

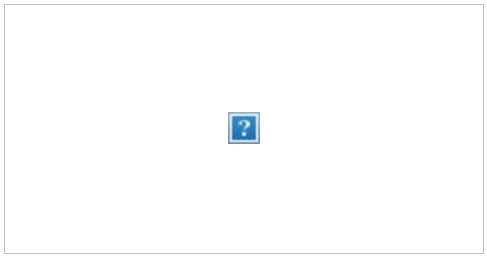

Jacksonville.gov - Get Covered Jax

Get Covered Jax! Beginning on November 1, 2024, eligible individuals can enroll in a private healthcare plan through the Florida Health Insurance Marketplace at healthcare.gov.And in the interest of building a healthier Jacksonville – for everybody – we are here to help you get

www.jacksonville.gov

Please schedule a meeting with Erin Harris to work with our JSEBs and ensure they are informed about this healthcare access option.

Gregory Grant
Chief of Entrepreneurial Development
EBO/JSEB Administration
Office of Economic Development
City of Jacksonville
117 W. Duval Street, Suite 250
Jacksonville, Florida 32202
Office: 904-255-8832
Email: ggrant@coj.net

Website: Jacksonville.gov/JSEB

A New Day.

Equal Business Opportunity
Jacksonville Small & Emerging Business

Florida has a very broad public records law. Most written communication to or from government officials is a public record available to the public and media upon request. Your e-mail communications may be subject to public disclosure under the Florida Public Records Law (F.S.S.119.07)

From: Erin Harris <eharris@telescopehealth.com>
Sent: Monday, March 31, 2025 11:21 PM
To: Grant, Gregory - JEJE <GGrant@coj.net>; Paul Sapia <psapia@telescopehealth.com>; Sherman, Lynn - Mayor's Office <LSherman@coj.net>; Joshi, Sunil - Mayor's Office <SJoshi@coj.net>
Subject: Healthlink JAX x JSEB Follow-up

EXTERNAL EMAIL: This email originated from a non-COJ email address. Do not click any links or open any attachments unless you trust the sender and know the content is safe.

Hi Greg,

It was a pleasure speaking with you today about Healthlink JAX and the meaningful impact the program is having in our community. We appreciated the opportunity to share more about our work, and have attached several collateral pieces for your review, along with links to key resources that further explain the program:

- Healthlink JAX Landing Page - Program overview and eligibility details
- TEDx Jacksonville- Dr. Thompson's talk discussing barriers to care and how Healthlink JAX is addressing them
- Healthlink JAX Explainer- A concise breakdown of how the program works.

Here is the site for Get Covered JAX to add to your arsenal of resources: Jacksonville.gov - Get Covered Jax

We are excited to explore different options to inform the JSEB businesses about this great tool for their employees to be aware of this resource.

Let us know which events you would like Paul to talk about Healthlink JAX so we can start to block off his calendar. I'm looking forward to connecting with Adam Dillon to explore what collateral materials he will need and how we can partner.

Talk soon,

-Erin



Erin Harris
Chief Marketing Officer

904-373-5304 EXT 7022
eharris@telescopehealth.com

841 Prudential Drive | Suite 1410 | Jacksonville, FL 32207

telescopehealth.com

From: Joshi, Sunil - Mayor"s Office
To: Grant, Gregory - JEJE; Erin Harris; Paul Sapia; Dillon, Adam - JEJE; Sherman, Lynn - Mayor"s Office
Subject: RE: Healthlink JAX x JSEB Follow-up
Date: Tuesday, April 1, 2025 8:41:21 AM
Attachments: image001.png
image003.png
image004.png
image005.png
image006.png
image007.png
image008.png
image009.png

Thank you all for the great work you are doing here in Jacksonville!

Talk to everyone soon!
Sunil

Sunil Joshi, MD, FACAAI, FAAAAI
Chief Health Officer | Office of Mayor Deegan
117 West Duval Street, Suite 400
Jacksonville, Fl 32202
(p) 904-708-2673
Coj.net

A NEW DAY.

From: Grant, Gregory - JEJE <GGrant@coj.net>
Sent: Tuesday, April 1, 2025 3:41 AM
To: Erin Harris <eharris@telescopehealth.com>; Paul Sapia <psapia@telescopehealth.com>; Dillon, Adam - JEJE <ADillon@coj.net>; Sherman, Lynn - Mayor's Office <LSherman@coj.net>; Joshi, Sunil - Mayor's Office <SJoshi@coj.net>
Subject: Re: Healthlink JAX x JSEB Follow-up

Erin and Paul: It was a pleasure meeting with you and learning more about Healthlink Jax.

Sunil and Lynn: Thank you for the introduction. This is an awesome administration initiative.

Adam Dillon: Meet Erin Harris with Telescope Health. The City of Jacksonville has engaged an initiative with this organization that provides equitable healthcare access to citizens that face difficulty gaining health insurance. I would like to ensure that small businesses have access to this healthcare option offered through the City of

Jacksonville. Here is the link: https://www.jacksonville.gov/getcoveredjax

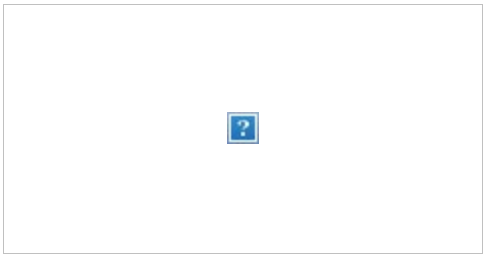

[Jacksonville.gov - Get Covered Jax]

Get Covered Jax! Beginning on November 1, 2024, eligible individuals can enroll in a private healthcare plan through the Florida Health Insurance Marketplace at healthcare.gov.And in the interest of building a healthier

www.jacksonville.gov

Please schedule a meeting with Erin Harris to work with our JSEBs and ensure they are informed about this healthcare access option.

Gregory Grant

Chief of Entrepreneurial Development

EBO/JSEB Administration

Office of Economic Development

City of Jacksonville

117 W. Duval Street, Suite 250

Jacksonville, Florida 32202

Office: 904-255-8832

Email: ggrant@coj.net

Website: Jacksonville.gov/JSEB

A New Day.

Equal Business Opportunity

Jacksonville Small & Emerging Business

Florida has a very broad public records law. Most written communication to or from government officials is a public record available to the public and media upon request. Your e-mail communications may be subject to public disclosure under the Florida Public Records Law (F.S.S.119.07)

From: Erin Harris <eharris@telescopehealth.com>

Sent: Monday, March 31, 2025 11:21 PM

To: Grant, Gregory - JEJE <GGrant@coj.net>; Paul Sapia <psapia@telescopehealth.com>; Sherman, Lynn - Mayor's Office <LSherman@coj.net>; Joshi, Sunil - Mayor's Office <SJoshi@coj.net>
Subject: Healthlink JAX x JSEB Follow-up

EXTERNAL EMAIL: This email originated from a non-COJ email address. Do not click any links or open any attachments unless you trust the sender and know the content is safe.

Hi Greg,

It was a pleasure speaking with you today about Healthlink JAX and the meaningful impact the program is having in our community. We appreciated the opportunity to share more about our work, and have attached several collateral pieces for your review, along with links to key resources that further explain the program:

- Healthlink JAX Landing Page - Program overview and eligibility details
- TEDx Jacksonville- Dr. Thompson's talk discussing barriers to care and how Healthlink JAX is addressing them
- Healthlink JAX Explainer- A concise breakdown of how the program works.

Here is the site for Get Covered JAX to add to your arsenal of resources:
Jacksonville.gov - Get Covered Jax

We are excited to explore different options to inform the JSEB businesses about this great tool for their employees to be aware of this resource.

Let us know which events you would like Paul to talk about Healthlink JAX so we can start to block off his calendar. I'm looking forward to connecting with Adam Dillon to explore what collateral materials he will need and how we can partner.

Talk soon,

-Erin

Erin Harris
Chief Marketing Officer

904-373-5304 EXT 7022
eharris@telescopehealth.com

841 Prudential Drive | Suite 1410 | Jacksonville, FL 32207

telescopehealth.com





From:	Grant, Gregory - JEJE
To:	Erin Harris; Paul Sapia; Dillon, Adam - JEJE; Sherman, Lynn - Mayor"s Office; Joshi, Sunil - Mayor"s Office
Subject:	Re: Healthlink JAX x JSEB Follow-up
Date:	Tuesday, April 1, 2025 3:41:11 AM
Attachments:	Outlook-TELESCOPE .png Outlook-Phone Icon.png Outlook-Email Icon.png Outlook-Facebook.png Outlook-Twitter.png Outlook-LinkedIn.png Outlook-Instagram.png

Erin and Paul: It was a pleasure meeting with you and learning more about Healthlink Jax.

Sunil and Lynn: Thank you for the introduction. This is an awesome administration initiative.

Adam Dillon: Meet Erin Harris with Telescope Health. The City of Jacksonville has engaged an initiative with this organization that provides equitable healthcare access to citizens that face difficulty gaining health insurance. I would like to ensure that small businesses have access to this healthcare option offered through the City of Jacksonville. Here is the link: https://www.jacksonville.gov/getcoveredjax

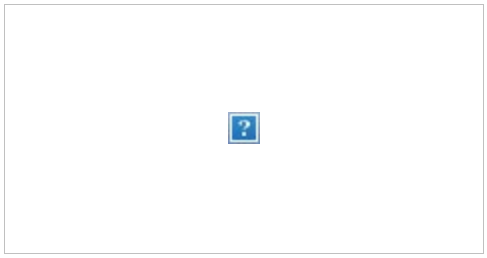

Jacksonville.gov - Get Covered Jax

Get Covered Jax! Beginning on November 1, 2024, eligible individuals can enroll in a private healthcare plan through the Florida Health Insurance Marketplace at healthcare.gov.And in the interest of building a healthier Jacksonville – for everybody – we are here to help you get

www.jacksonville.gov

Please schedule a meeting with Erin Harris to work with our JSEBs and ensure they are informed about this healthcare access option.

Gregory Grant
Chief of Entrepreneurial Development
EBO/JSEB Administration
Office of Economic Development
City of Jacksonville
117 W. Duval Street, Suite 250
Jacksonville, Florida 32202
Office: 904-255-8832
Email: ggrant@coj.net

Website: Jacksonville.gov/JSEB

A New Day.

Equal Business Opportunity
Jacksonville Small & Emerging Business

Florida has a very broad public records law. Most written communication to or from government officials is a public record available to the public and media upon request. Your e-mail communications may be subject to public disclosure under the Florida Public Records Law (F.S.S.119.07)

From: Erin Harris <eharris@telescopehealth.com>
Sent: Monday, March 31, 2025 11:21 PM
To: Grant, Gregory - JEJE <GGrant@coj.net>; Paul Sapia <psapia@telescopehealth.com>; Sherman, Lynn - Mayor's Office <LSherman@coj.net>; Joshi, Sunil - Mayor's Office <SJoshi@coj.net>
Subject: Healthlink JAX x JSEB Follow-up

EXTERNAL EMAIL: This email originated from a non-COJ email address. Do not click any links or open any attachments unless you trust the sender and know the content is safe.

Hi Greg,

It was a pleasure speaking with you today about Healthlink JAX and the meaningful impact the program is having in our community. We appreciated the opportunity to share more about our work, and have attached several collateral pieces for your review, along with links to key resources that further explain the program:

- Healthlink JAX Landing Page - Program overview and eligibility details
- TEDx Jacksonville- Dr. Thompson's talk discussing barriers to care and how Healthlink JAX is addressing them
- Healthlink JAX Explainer- A concise breakdown of how the program works.

Here is the site for Get Covered JAX to add to your arsenal of resources: Jacksonville.gov - Get Covered Jax

We are excited to explore different options to inform the JSEB businesses about this great tool for their employees to be aware of this resource.

Let us know which events you would like Paul to talk about Healthlink JAX so we can start to block off his calendar. I'm looking forward to connecting with Adam Dillon to explore what collateral materials he will need and how we can partner.

Talk soon,

-Erin



Erin Harris
Chief Marketing Officer

904-373-5304 EXT 7022
eharris@telescopehealth.com

841 Prudential Drive | Suite 1410 | Jacksonville, FL 32207

telescopehealth.com

From: Joshi, Sunil - Mayor"s Office
To: Grant, Gregory - JEJE; Erin Harris; Paul Sapia; Dillon, Adam - JEJE; Sherman, Lynn - Mayor"s Office
Subject: RE: Healthlink JAX x JSEB Follow-up
Date: Tuesday, April 1, 2025 8:41:21 AM
Attachments: image001.png
image003.png
image004.png
image005.png
image006.png
image007.png
image008.png
image009.png

Thank you all for the great work you are doing here in Jacksonville!

Talk to everyone soon!
Sunil

Sunil Joshi, MD, FACAAI, FAAAAI
Chief Health Officer | Office of Mayor Deegan
117 West Duval Street, Suite 400
Jacksonville, Fl 32202
(p) 904-708-2673
Coj.net

A NEW DAY.

From: Grant, Gregory - JEJE <GGrant@coj.net>
Sent: Tuesday, April 1, 2025 3:41 AM
To: Erin Harris <eharris@telescopehealth.com>; Paul Sapia <psapia@telescopehealth.com>; Dillon, Adam - JEJE <ADillon@coj.net>; Sherman, Lynn - Mayor's Office <LSherman@coj.net>; Joshi, Sunil - Mayor's Office <SJoshi@coj.net>
Subject: Re: Healthlink JAX x JSEB Follow-up

Erin and Paul: It was a pleasure meeting with you and learning more about Healthlink Jax.

Sunil and Lynn: Thank you for the introduction. This is an awesome administration initiative.

Adam Dillon: Meet Erin Harris with Telescope Health. The City of Jacksonville has engaged an initiative with this organization that provides equitable healthcare access to citizens that face difficulty gaining health insurance. I would like to ensure that small businesses have access to this healthcare option offered through the City of

Jacksonville. Here is the link: https://www.jacksonville.gov/getcoveredjax

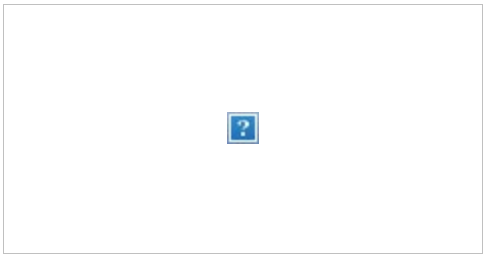

Jacksonville.gov - Get Covered Jax

Get Covered Jax! Beginning on November 1, 2024, eligible individuals can enroll in a private healthcare plan through the Florida Health Insurance Marketplace at healthcare.gov.And in the interest of building a healthier

www.jacksonville.gov

Please schedule a meeting with Erin Harris to work with our JSEBs and ensure they are informed about this healthcare access option.

Gregory Grant

Chief of Entrepreneurial Development

EBO/JSEB Administration

Office of Economic Development

City of Jacksonville

117 W. Duval Street, Suite 250

Jacksonville, Florida 32202

Office: 904-255-8832

Email: ggrant@coj.net

Website: Jacksonville.gov/JSEB

A New Day.

Equal Business Opportunity

Jacksonville Small & Emerging Business

Florida has a very broad public records law. Most written communication to or from government officials is a public record available to the public and media upon request. Your e-mail communications may be subject to public disclosure under the Florida Public Records Law (F.S.S.119.07)

From: Erin Harris <eharris@telescopehealth.com>

Sent: Monday, March 31, 2025 11:21 PM

To: Grant, Gregory - JEJE <GGrant@coj.net>; Paul Sapia <psapia@telescopehealth.com>; Sherman, Lynn - Mayor's Office <LSherman@coj.net>; Joshi, Sunil - Mayor's Office <SJoshi@coj.net>
Subject: Healthlink JAX x JSEB Follow-up

EXTERNAL EMAIL: This email originated from a non-COJ email address. Do not click any links or open any attachments unless you trust the sender and know the content is safe.

Hi Greg,

It was a pleasure speaking with you today about Healthlink JAX and the meaningful impact the program is having in our community. We appreciated the opportunity to share more about our work, and have attached several collateral pieces for your review, along with links to key resources that further explain the program:

- Healthlink JAX Landing Page - Program overview and eligibility details
- TEDx Jacksonville- Dr. Thompson's talk discussing barriers to care and how Healthlink JAX is addressing them
- Healthlink JAX Explainer- A concise breakdown of how the program works.

Here is the site for Get Covered JAX to add to your arsenal of resources:
Jacksonville.gov - Get Covered Jax

We are excited to explore different options to inform the JSEB businesses about this great tool for their employees to be aware of this resource.

Let us know which events you would like Paul to talk about Healthlink JAX so we can start to block off his calendar. I'm looking forward to connecting with Adam Dillon to explore what collateral materials he will need and how we can partner.

Talk soon,

-Erin

Erin Harris
Chief Marketing Officer

904-373-5304 EXT 7022
eharris@telescopehealth.com

841 Prudential Drive | Suite 1410 | Jacksonville, FL 32207

telescopehealth.com





From:	Joshi, Sunil - Mayor"s Office
To:	Grant, Gregory - JEJE; Erin Harris; Paul Sapia; Dillon, Adam - JEJE; Sherman, Lynn - Mayor"s Office
Subject:	RE: Healthlink JAX x JSEB Follow-up
Date:	Tuesday, April 1, 2025 8:41:21 AM
Attachments:	image001.png image003.png image004.png image005.png image006.png image007.png image008.png image009.png

---

Thank you all for the great work you are doing here in Jacksonville!

Talk to everyone soon!
Sunil

Sunil Joshi, MD, FACAAI, FAAAAI
Chief Health Officer | Office of Mayor Deegan
117 West Duval Street, Suite 400
Jacksonville, Fl 32202
(p) 904-708-2673
Coj.net

A NEW DAY.

From: Grant, Gregory - JEJE <GGrant@coj.net>
Sent: Tuesday, April 1, 2025 3:41 AM
To: Erin Harris <eharris@telescopehealth.com>; Paul Sapia <psapia@telescopehealth.com>; Dillon, Adam - JEJE <ADillon@coj.net>; Sherman, Lynn - Mayor's Office <LSherman@coj.net>; Joshi, Sunil - Mayor's Office <SJoshi@coj.net>
Subject: Re: Healthlink JAX x JSEB Follow-up

Erin and Paul: It was a pleasure meeting with you and learning more about Healthlink Jax.

Sunil and Lynn: Thank you for the introduction. This is an awesome administration initiative.

Adam Dillon: Meet Erin Harris with Telescope Health. The City of Jacksonville has engaged an initiative with this organization that provides equitable healthcare access to citizens that face difficulty gaining health insurance. I would like to ensure that small businesses have access to this healthcare option offered through the City of

Jacksonville. Here is the link: https://www.jacksonville.gov/getcoveredjax

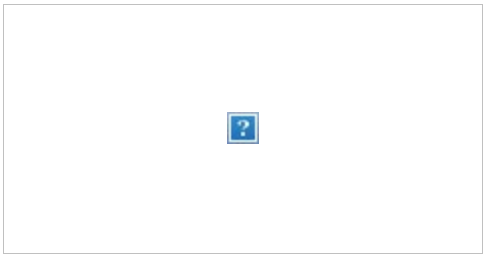

Jacksonville.gov - Get Covered Jax

Get Covered Jax! Beginning on November 1, 2024, eligible individuals can enroll in a private healthcare plan through the Florida Health Insurance Marketplace at healthcare.gov.And in the interest of building a healthier

www.jacksonville.gov

Please schedule a meeting with Erin Harris to work with our JSEBs and ensure they are informed about this healthcare access option.

Gregory Grant

Chief of Entrepreneurial Development

EBO/JSEB Administration

Office of Economic Development

City of Jacksonville

117 W. Duval Street, Suite 250

Jacksonville, Florida 32202

Office: 904-255-8832

Email: ggrant@coj.net

Website: Jacksonville.gov/JSEB

A New Day.

Equal Business Opportunity

Jacksonville Small & Emerging Business

Florida has a very broad public records law. Most written communication to or from government officials is a public record available to the public and media upon request. Your e-mail communications may be subject to public disclosure under the Florida Public Records Law (F.S.S.119.07)

From: Erin Harris <eharris@telescopehealth.com>

Sent: Monday, March 31, 2025 11:21 PM

To: Grant, Gregory - JEJE <GGrant@coj.net>; Paul Sapia <psapia@telescopehealth.com>; Sherman, Lynn - Mayor's Office <LSherman@coj.net>; Joshi, Sunil - Mayor's Office <SJoshi@coj.net>
Subject: Healthlink JAX x JSEB Follow-up

EXTERNAL EMAIL: This email originated from a non-COJ email address. Do not click any links or open any attachments unless you trust the sender and know the content is safe.

Hi Greg,

It was a pleasure speaking with you today about Healthlink JAX and the meaningful impact the program is having in our community. We appreciated the opportunity to share more about our work, and have attached several collateral pieces for your review, along with links to key resources that further explain the program:

- Healthlink JAX Landing Page - Program overview and eligibility details
- TEDx Jacksonville- Dr. Thompson's talk discussing barriers to care and how Healthlink JAX is addressing them
- Healthlink JAX Explainer- A concise breakdown of how the program works.

Here is the site for Get Covered JAX to add to your arsenal of resources:
Jacksonville.gov - Get Covered Jax

We are excited to explore different options to inform the JSEB businesses about this great tool for their employees to be aware of this resource.

Let us know which events you would like Paul to talk about Healthlink JAX so we can start to block off his calendar. I'm looking forward to connecting with Adam Dillon to explore what collateral materials he will need and how we can partner.

Talk soon,

-Erin

Erin Harris
Chief Marketing Officer

904-373-5304 EXT 7022
eharris@telescopehealth.com

841 Prudential Drive | Suite 1410 | Jacksonville, FL 32207

telescopehealth.com





From:	Joshi, Sunil - Mayor"s Office
To:	Grant, Gregory - JEJE; Erin Harris; Paul Sapia; Dillon, Adam - JEJE; Sherman, Lynn - Mayor"s Office
Bcc:	Joshi, Sunil - Mayor"s Office
Subject:	RE: Healthlink JAX x JSEB Follow-up
Date:	Tuesday, April 1, 2025 8:41:00 AM
Attachments:	image001.png image003.png image004.png image005.png image006.png image007.png image008.png image009.png

Thank you all for the great work you are doing here in Jacksonville!

Talk to everyone soon!
Sunil

Sunil Joshi, MD, FACAAI, FAAAAI
Chief Health Officer | Office of Mayor Deegan
117 West Duval Street, Suite 400
Jacksonville, Fl 32202
(p) 904-708-2673
Coj.net

A NEW DAY.

From: Grant, Gregory - JEJE <GGrant@coj.net>
Sent: Tuesday, April 1, 2025 3:41 AM
To: Erin Harris <eharris@telescopehealth.com>; Paul Sapia <psapia@telescopehealth.com>; Dillon, Adam - JEJE <ADillon@coj.net>; Sherman, Lynn - Mayor's Office <LSherman@coj.net>; Joshi, Sunil - Mayor's Office <SJoshi@coj.net>
Subject: Re: Healthlink JAX x JSEB Follow-up

Erin and Paul: It was a pleasure meeting with you and learning more about Healthlink Jax.

Sunil and Lynn: Thank you for the introduction. This is an awesome administration initiative.

Adam Dillon: Meet Erin Harris with Telescope Health. The City of Jacksonville has engaged an initiative with this organization that provides equitable healthcare access to citizens that face difficulty gaining health insurance. I would like to ensure that

small businesses have access to this healthcare option offered through the City of Jacksonville. Here is the link: https://www.jacksonville.gov/getcoveredjax

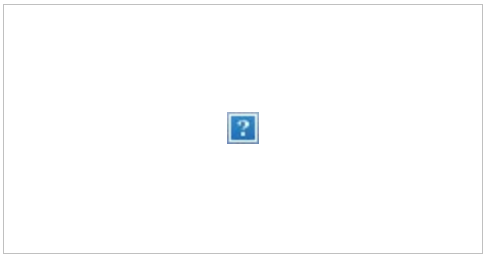

Jacksonville.gov - Get Covered Jax

Get Covered Jax! Beginning on November 1, 2024, eligible individuals can enroll in a private healthcare plan through the Florida Health Insurance Marketplace at healthcare.gov.And in the interest of building a healthier

www.jacksonville.gov

Please schedule a meeting with Erin Harris to work with our JSEBs and ensure they are informed about this healthcare access option.

Gregory Grant

Chief of Entrepreneurial Development

EBO/JSEB Administration

Office of Economic Development

City of Jacksonville

117 W. Duval Street, Suite 250

Jacksonville, Florida 32202

Office: 904-255-8832

Email: ggrant@coj.net

Website: Jacksonville.gov/JSEB

A New Day.

Equal Business Opportunity

Jacksonville Small & Emerging Business

Florida has a very broad public records law. Most written communication to or from government officials is a public record available to the public and media upon request. Your e-mail communications may be subject to public disclosure under the Florida Public Records Law (F.S.S.119.07)

From: Erin Harris <eharris@telescopehealth.com>

Sent: Monday, March 31, 2025 11:21 PM
To: Grant, Gregory - JEJE <GGrant@coj.net>; Paul Sapia <psapia@telescopehealth.com>; Sherman, Lynn - Mayor's Office <LSherman@coj.net>; Joshi, Sunil - Mayor's Office <SJoshi@coj.net>
Subject: Healthlink JAX x JSEB Follow-up

EXTERNAL EMAIL: This email originated from a non-COJ email address. Do not click any links or open any attachments unless you trust the sender and know the content is safe.

Hi Greg,

It was a pleasure speaking with you today about Healthlink JAX and the meaningful impact the program is having in our community. We appreciated the opportunity to share more about our work, and have attached several collateral pieces for your review, along with links to key resources that further explain the program:

- Healthlink JAX Landing Page - Program overview and eligibility details
- TEDx Jacksonville- Dr. Thompson's talk discussing barriers to care and how Healthlink JAX is addressing them
- Healthlink JAX Explainer- A concise breakdown of how the program works.

Here is the site for Get Covered JAX to add to your arsenal of resources:
Jacksonville.gov - Get Covered Jax

We are excited to explore different options to inform the JSEB businesses about this great tool for their employees to be aware of this resource.

Let us know which events you would like Paul to talk about Healthlink JAX so we can start to block off his calendar. I'm looking forward to connecting with Adam Dillon to explore what collateral materials he will need and how we can partner.

Talk soon,

-Erin

Erin Harris
Chief Marketing Officer

904-373-5304 EXT 7022
eharris@telescopehealth.com

841 Prudential Drive | Suite 1410 | Jacksonville, FL 32207



telescopehealth.com

From:	Erin Harris
To:	Dillon, Adam - JEJE; Joshi, Sunil - Mayor"s Office; Grant, Gregory - JEJE; Paul Sapia; Sherman, Lynn - Mayor"s Office
Subject:	Re: Healthlink JAX x JSEB Follow-up
Date:	Tuesday, April 1, 2025 8:17:48 PM
Attachments:	image011.png image013.png image014.png image015.png image016.png image017.png image018.png image019.png

EXTERNAL EMAIL: This email originated from a non-COJ email address. Do not click any links or open any attachments unless you trust the sender and know the content is safe.

Thank you Greg!

Looking forward to chatting Adam, talk to you then!

Erin Harris

Office: 904-373-5304 ext. 7022
Email: eharris@telescopehealth.com

From: Dillon, Adam - JEJE <ADillon@coj.net>
Sent: Tuesday, April 1, 2025 5:17 PM
To: Joshi, Sunil - Mayor's Office <SJoshi@coj.net>; Grant, Gregory - JEJE <GGrant@coj.net>; Erin Harris <eharris@telescopehealth.com>; Paul Sapia <psapia@telescopehealth.com>; Sherman, Lynn - Mayor's Office <LSherman@coj.net>
Subject: RE: Healthlink JAX x JSEB Follow-up

Greg,
Thank you for the introduction, I will get right on this project!

Erin,
Let's please meet as soon as possible to discuss getting this initiative collaborated with JSEB and disseminated to our JAX small business community.
There is a calendar link on this email. Please find a time for us to connect that is convenient for your schedule. I look forward to speaking very soon!

V/R,

Adam W. Dillon
EBO/JSEB Programs Manager
Office of Economic Development

City of Jacksonville
117 W. Duval Street, Suite 250
Jacksonville, Florida 32202
Office: 904.255.8833
Mobile: 336.543.5335
Email: adillon@coj.net
Website: Jacksonville.gov/JSEB

Schedule Time On My Calendar

Equal Business Opportunity
Jacksonville Small & Emerging Business

Florida has a very broad public records law. Most written communication to or from government officials is a public record available to the public and media upon request. Your e-mail communications may be subject to public disclosure under the Florida Public Records Law (F.S.S.119.07)

From: Joshi, Sunil - Mayor's Office <SJoshi@coj.net>
Sent: Tuesday, April 1, 2025 8:41 AM
To: Grant, Gregory - JEJE <GGrant@coj.net>; Erin Harris <eharris@telescopehealth.com>; Paul Sapia <psapia@telescopehealth.com>; Dillon, Adam - JEJE <ADillon@coj.net>; Sherman, Lynn - Mayor's Office <LSherman@coj.net>
Subject: RE: Healthlink JAX x JSEB Follow-up

Thank you all for the great work you are doing here in Jacksonville!

Talk to everyone soon!
Sunil

Sunil Joshi, MD, FACAAI, FAAAAI
Chief Health Officer | Office of Mayor Deegan
117 West Duval Street, Suite 400
Jacksonville, Fl 32202
(p) 904-708-2673
Coj.net

A NEW DAY.

From: Grant, Gregory - JEJE <GGrant@coj.net>
Sent: Tuesday, April 1, 2025 3:41 AM
To: Erin Harris <eharris@telescopehealth.com>; Paul Sapia <psapia@telescopehealth.com>; Dillon, Adam - JEJE <ADillon@coj.net>; Sherman, Lynn - Mayor's Office <LSherman@coj.net>; Joshi, Sunil - Mayor's Office <SJoshi@coj.net>
Subject: Re: Healthlink JAX x JSEB Follow-up

Erin and Paul: It was a pleasure meeting with you and learning more about Healthlink Jax.

Sunil and Lynn: Thank you for the introduction. This is an awesome administration initiative.

Adam Dillon: Meet Erin Harris with Telescope Health. The City of Jacksonville has engaged an initiative with this organization that provides equitable healthcare access to citizens that face difficulty gaining health insurance. I would like to ensure that small businesses have access to this healthcare option offered through the City of Jacksonville. Here is the link: https://www.jacksonville.gov/getcoveredjax

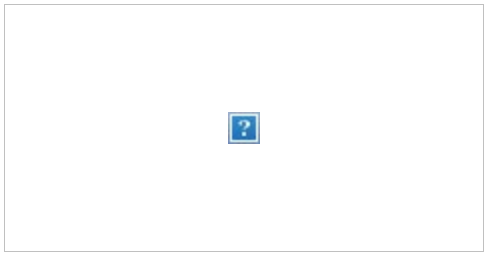

Jacksonville.gov - Get Covered Jax

Get Covered Jax! Beginning on November 1, 2024, eligible individuals can enroll in a private healthcare plan through the Florida Health Insurance Marketplace at healthcare.gov.And in the interest of building a healthier

www.jacksonville.gov

Please schedule a meeting with Erin Harris to work with our JSEBs and ensure they are informed about this healthcare access option.

Gregory Grant
Chief of Entrepreneurial Development
EBO/JSEB Administration
Office of Economic Development
City of Jacksonville
117 W. Duval Street, Suite 250
Jacksonville, Florida 32202
Office: 904-255-8832
Email: ggrant@coj.net

Website: Jacksonville.gov/JSEB



A New Day.

Equal Business Opportunity

Jacksonville Small & Emerging Business

Florida has a very broad public records law. Most written communication to or from government officials is a public record available to the public and media upon request. Your e-mail communications may be subject to public disclosure under the Florida Public Records Law (F.S.S.119.07)

From: Erin Harris <eharris@telescopehealth.com>
Sent: Monday, March 31, 2025 11:21 PM
To: Grant, Gregory - JEJE <GGrant@coj.net>; Paul Sapia <psapia@telescopehealth.com>; Sherman, Lynn - Mayor's Office <LSherman@coj.net>; Joshi, Sunil - Mayor's Office <SJoshi@coj.net>
Subject: Healthlink JAX x JSEB Follow-up

EXTERNAL EMAIL: This email originated from a non-COJ email address. Do not click any links or open any attachments unless you trust the sender and know the content is safe.

Hi Greg,

It was a pleasure speaking with you today about Healthlink JAX and the meaningful impact the program is having in our community. We appreciated the opportunity to share more about our work, and have attached several collateral pieces for your review, along with links to key resources that further explain the program:

- Healthlink JAX Landing Page - Program overview and eligibility details
- TEDx Jacksonville- Dr. Thompson's talk discussing barriers to care and how Healthlink JAX is addressing them
- Healthlink JAX Explainer- A concise breakdown of how the program works.

Here is the site for Get Covered JAX to add to your arsenal of resources:
Jacksonville.gov - Get Covered Jax

We are excited to explore different options to inform the JSEB businesses about this great tool for their employees to be aware of this resource.

Let us know which events you would like Paul to talk about Healthlink JAX so we can start to block off his calendar. I'm looking forward to connecting with Adam Dillon to explore what collateral materials he will need and how we can partner.

Talk soon,

-Erin

Erin Harris
Chief Marketing Officer

904-373-5304 EXT 7022
eharris@telescopehealth.com

841 Prudential Drive | Suite 1410 | Jacksonville, FL 32207

telescopehealth.com

From:	Dillon, Adam - JEJE
To:	Joshi, Sunil - Mayor"s Office; Grant, Gregory - JEJE; Erin Harris; Paul Sapia; Sherman, Lynn - Mayor"s Office
Subject:	RE: Healthlink JAX x JSEB Follow-up
Date:	Tuesday, April 1, 2025 5:17:22 PM
Attachments:	image011.png image013.png image014.png image015.png image016.png image017.png image018.png image019.png

---

Greg,
Thank you for the introduction, I will get right on this project!

Erin,
Let's please meet as soon as possible to discuss getting this initiative collaborated with JSEB and disseminated to our JAX small business community.
There is a calendar link on this email. Please find a time for us to connect that is convenient for your schedule. I look forward to speaking very soon!

V/R,

Adam W. Dillon

EBO/JSEB Programs Manager
Office of Economic Development
City of Jacksonville
117 W. Duval Street, Suite 250
Jacksonville, Florida 32202
Office: 904.255.8833
Mobile: 336.543.5335
Email: adillon@coj.net
Website: Jacksonville.gov/JSEB

Schedule Time On My Calendar

Equal Business Opportunity
Jacksonville Small & Emerging Business

Florida has a very broad public records law. Most written communication to or from government officials is a public record available to the public and media upon request. Your e-mail communications may be subject to public disclosure under the Florida Public Records Law (F.S.S.119.07)

From: Joshi, Sunil - Mayor's Office <SJoshi@coj.net>

Sent: Tuesday, April 1, 2025 8:41 AM
To: Grant, Gregory - JEJE <GGrant@coj.net>; Erin Harris <eharris@telescopehealth.com>; Paul Sapia <psapia@telescopehealth.com>; Dillon, Adam - JEJE <ADillon@coj.net>; Sherman, Lynn - Mayor's Office <LSherman@coj.net>
Subject: RE: Healthlink JAX x JSEB Follow-up

Thank you all for the great work you are doing here in Jacksonville!

Talk to everyone soon!
Sunil

Sunil Joshi, MD, FACAAI, FAAAAI
Chief Health Officer | Office of Mayor Deegan
117 West Duval Street, Suite 400
Jacksonville, Fl 32202
(p) 904-708-2673
Coj.net

A NEW DAY.

From: Grant, Gregory - JEJE <GGrant@coj.net>
Sent: Tuesday, April 1, 2025 3:41 AM
To: Erin Harris <eharris@telescopehealth.com>; Paul Sapia <psapia@telescopehealth.com>; Dillon, Adam - JEJE <ADillon@coj.net>; Sherman, Lynn - Mayor's Office <LSherman@coj.net>; Joshi, Sunil - Mayor's Office <SJoshi@coj.net>
Subject: Re: Healthlink JAX x JSEB Follow-up

Erin and Paul: It was a pleasure meeting with you and learning more about Healthlink Jax.

Sunil and Lynn: Thank you for the introduction. This is an awesome administration initiative.

Adam Dillon: Meet Erin Harris with Telescope Health. The City of Jacksonville has engaged an initiative with this organization that provides equitable healthcare access to citizens that face difficulty gaining health insurance. I would like to ensure that small businesses have access to this healthcare option offered through the City of Jacksonville. Here is the link: https://www.jacksonville.gov/getcoveredjax



Jacksonville.gov - Get Covered Jax

Get Covered Jax! Beginning on November 1, 2024, eligible individuals can enroll in a private healthcare plan through the Florida Health Insurance Marketplace at healthcare.gov.And in the interest of building a healthier

www.jacksonville.gov

Please schedule a meeting with Erin Harris to work with our JSEBs and ensure they are informed about this healthcare access option.

Gregory Grant

Chief of Entrepreneurial Development

EBO/JSEB Administration

Office of Economic Development

City of Jacksonville

117 W. Duval Street, Suite 250

Jacksonville, Florida 32202

Office: 904-255-8832

Email: ggrant@coj.net

Website: Jacksonville.gov/JSEB

A New Day.

Equal Business Opportunity

Jacksonville Small & Emerging Business

Florida has a very broad public records law. Most written communication to or from government officials is a public record available to the public and media upon request. Your e-mail communications may be subject to public disclosure under the Florida Public Records Law (F.S.S.119.07)

From: Erin Harris <eharris@telescopehealth.com>

Sent: Monday, March 31, 2025 11:21 PM

To: Grant, Gregory - JEJE <GGrant@coj.net>; Paul Sapia <psapia@telescopehealth.com>; Sherman, Lynn - Mayor's Office <LSherman@coj.net>; Joshi, Sunil - Mayor's Office <SJoshi@coj.net>

Subject: Healthlink JAX x JSEB Follow-up

EXTERNAL EMAIL: This email originated from a non-COJ email address. Do not click any links or open any attachments unless you trust the sender and know the content is safe.

Hi Greg,

It was a pleasure speaking with you today about Healthlink JAX and the meaningful impact the program is having in our community. We appreciated the opportunity to share more about our work, and have attached several collateral pieces for your review, along with links to key resources that further explain the program:

- Healthlink JAX Landing Page - Program overview and eligibility details
- TEDx Jacksonville- Dr. Thompson's talk discussing barriers to care and how Healthlink JAX is addressing them
- Healthlink JAX Explainer- A concise breakdown of how the program works.

Here is the site for Get Covered JAX to add to your arsenal of resources: Jacksonville.gov - Get Covered Jax

We are excited to explore different options to inform the JSEB businesses about this great tool for their employees to be aware of this resource.

Let us know which events you would like Paul to talk about Healthlink JAX so we can start to block off his calendar. I'm looking forward to connecting with Adam Dillon to explore what collateral materials he will need and how we can partner.

Talk soon,

-Erin

Erin Harris
Chief Marketing Officer

904-373-5304 EXT 7022
eharris@telescopehealth.com

841 Prudential Drive | Suite 1410 | Jacksonville, FL 32207

telescopehealth.com

From: Erin Harris
To: Brown, Sonya
Subject: Re: Healthlink JAX
Date: Tuesday, March 4, 2025 8:43:54 AM
Attachments: image001.png
image002.png
image003.png
image004.png
image005.png
image006.png
image007.png

EXTERNAL EMAIL: This email originated from a non-COJ email address. Do not click any links or open any attachments unless you trust the sender and know the content is safe.

Hi Sonya,

Thanks so much and let me know if you need me to run thru the information deck with your manager if they have any questions.

Hope your grandson is on the bend from being sick with the flu. Chat soon.

-Erin

Erin Harris

Office: 904-373-5304 ext. 7022
Email: eharris@telescopehealth.com

From: Brown, Sonya <SonyaB@asmjax.com>
Sent: Tuesday, March 4, 2025 8:41 AM
To: Erin Harris <eharris@telescopehealth.com>
Subject: RE: Healthlink JAX

Erin,
Thanks for the information. I have been out of the office for a few days. I plan to talk to my manager about this sometime this week.
Sonya

From: Erin Harris <eharris@telescopehealth.com>
Sent: Thursday, February 20, 2025 3:03 PM
To: Brown, Sonya <SonyaB@asmjax.com>
Subject: Healthlink JAX

EXTERNAL EMAIL: This email originated from a non-COJ email address. Do not click

any links or open any attachments unless you trust the sender and know the content is safe.

Hi Sonya,

It was great chatting with you about Healthlink JAX! I truly appreciate your willingness to help us bring this important program to your part-time staffers.

To recap the program:

Healthlink JAX, is a new initiative from the City of Jacksonville, offering uninsured Duval residents' **FREE** access to on-demand virtual doctor visits. The service is available 24/7, providing medical care, prescription refills, and connections to free local clinic resources. This saves our uninsured residents the time and money that going to an ER would entail, which many feel is their only option for care.

The services can be used by the entire family, and we offer translation services for over 240 languages.

I've attached one of our collateral pieces and here is a link to the City of Jacksonville website that has additional social media pieces: www.healthlinkjax.com

You mentioned your "Hot Schedules" messaging, one write-up some of our partners have put out for those types of systems is the below:

> ***If you're uninsured and need care, contact Healthlink JAX.***
>
> *This free, 24/7 service connects Duval County residents without health insurance to doctors via video call. Our doctors and care navigators are available to answer questions, treat illnesses, refill prescriptions, and guide patients to free clinic resources. Call **904-925-CARE (2273)** to get started.*

Looking forward to working together to make sure this program reaches those who need it most. If you need any physical collateral, posters or postcards please let me know, would be happy to supply. Happy to run thru the program on Zoom with anyone on your team that would like to dive deeper into it.

Talk soon and stay warm,

Erin

Erin Harris
Chief Marketing Officer



904-373-5304 EXT 7022
eharris@telescopehealth.com

841 Prudential Drive | Suite 1410 | Jacksonville, FL 32207

telescopehealth.com

From: Brown, Sonya
To: Erin Harris
Subject: RE: Healthlink JAX
Date: Tuesday, March 4, 2025 8:41:00 AM
Attachments: image001.png
image002.png
image003.png
image004.png
image005.png
image006.png
image007.png

Erin,
Thanks for the information. I have been out of the office for a few days. I plan to talk to my manager about this sometime this week.
Sonya

From: Erin Harris <eharris@telescopehealth.com>
Sent: Thursday, February 20, 2025 3:03 PM
To: Brown, Sonya <SonyaB@asmjax.com>
Subject: Healthlink JAX

EXTERNAL EMAIL: This email originated from a non-COJ email address. Do not click any links or open any attachments unless you trust the sender and know the content is safe.

Hi Sonya,

It was great chatting with you about Healthlink JAX! I truly appreciate your willingness to help us bring this important program to your part-time staffers.

To recap the program:

Healthlink JAX, is a new initiative from the City of Jacksonville, offering uninsured Duval residents' **FREE** access to on-demand virtual doctor visits. The service is available 24/7, providing medical care, prescription refills, and connections to free local clinic resources. This saves our uninsured residents the time and money that going to an ER would entail, which many feel is their only option for care.

The services can be used by the entire family, and we offer translation services for over 240 languages.

I've attached one of our collateral pieces and here is a link to the City of Jacksonville website that has additional social media pieces: www.healthlinkjax.com

You mentioned your "Hot Schedules" messaging, one write-up some of our partners have put out for those types of systems is the below:

If you're uninsured and need care, contact Healthlink JAX.

*This free, 24/7 service connects Duval County residents without health insurance to doctors via video call. Our doctors and care navigators are available to answer questions, treat illnesses, refill prescriptions, and guide patients to free clinic resources. Call **904-925-CARE (2273)** to get started.*

Looking forward to working together to make sure this program reaches those who need it most. If you need any physical collateral, posters or postcards please let me know, would be happy to supply. Happy to run thru the program on Zoom with anyone on your team that would like to dive deeper into it.

Talk soon and stay warm,

Erin

Erin Harris
Chief Marketing Officer

904-373-5304 EXT 7022
eharris@telescopehealth.com

841 Prudential Drive | Suite 1410 | Jacksonville, FL 32207

telescopehealth.com

From: Paul Sapia
To: Hammond Reed; Matthew Thompson
Cc: Sherman, Lynn - Mayor"s Office; Joshi, Sunil - Mayor"s Office; Hartmann Drew; Janice Ramirez; Erin Harris
Subject: RE: Healthlink JAX
Date: Tuesday, October 22, 2024 11:58:15 AM
Attachments: image001.png
image002.png
image003.png
image004.png
image005.png
image006.png
image007.png
image008.png
image009.png
image010.png
image011.png
image012.png
image013.png
image014.png
image015.png
image016.png

EXTERNAL EMAIL: This email originated from a non-COJ email address. Do not click any links or open any attachments unless you trust the sender and know the content is safe.

Thank you Reed.
Good morning Drew. Glad to set up some time to speak with you and anyone else from the team about the Healthlink JAX program and how we can partner together to address some of the uninsured care patients that you are seeing.
Please let me know if there are any good times for a call or meeting.

Thanks

Paul Sapia, MHA
Chief Population Health Officer

904-373-5304 ext.7008
904-553-6091
psapia@telescopehealthcom

841 Prudential Drive | Suite 1410 | Jacksonville, FL 32207

telescopehealth.com

From: Hammond Reed <Reed.Hammond@hcahealthcare.com>
Sent: Tuesday, October 22, 2024 11:52 AM
To: Paul Sapia <psapia@telescopehealth.com>; Matthew Thompson <mthompson@telescopehealth.com>

Cc: Sherman, Lynn - Mayor's Office <LSherman@coj.net>; Joshi, Sunil - Mayor's Office <SJoshi@coj.net>; Hartmann Drew <Andrew.Hartmann@hcahealthcare.com>
Subject: Re:Healthlink JAX

All,

Thank you for your time and explanation of the program. I am looping in my CFO, Drew Hartmann (Andrew.Hartmann@hcahealthcare.com and cc'd), who I believe you, Matt, met not too long ago and who oversees our Case Management team. Drew and I have had the opportunity to chat and he will take the lead going forward to see how we can best align.

Thanks

Reed

From: Paul Sapia <psapia@telescopehealth.com>
Sent: Monday, October 21, 2024 2:21 PM
To: Hammond Reed <Reed.Hammond@hcahealthcare.com>; Matthew Thompson <mthompson@telescopehealth.com>
Cc: Sherman, Lynn - Mayor's Office <LSherman@coj.net>; Joshi, Sunil - Mayor's Office <SJoshi@coj.net>
Subject: {EXTERNAL} Healthlink JAX

CAUTION! This email originated from outside of our organization. **DO NOT CLICK** links or open attachments unless you recognize the sender and know the content is safe.

Good afternoon Reed.
Thank you again for your time this afternoon.
Here is some of the basic information about the Healthlink JAX program along with the City landing page. This should be a good start on giving you some information to share with your team and leaders to get the partnership moving forward.

We appreciate your willingness to be a part of the work and I am sure it will be beneficial to all of us.

Have a great rest of your week and open to having further discussions at your convenience.

Jacksonville.gov - Healthlink JAX

Paul Sapia, MHA
Chief Population Health Officer

904-373-5304 ext.7008
904-553-6091
psapia@telescopehealthcom

841 Prudential Drive | Suite 1410 | Jacksonville, FL 32207

telescopehealth.com

From: Erin Harris
To: Parramore, Jennifer - FRRS
Subject: Re: Healthlink JAX
Date: Friday, January 17, 2025 10:24:36 AM
Attachments: Outlook-TELESCOPE .png
Outlook-Phone Icon.png
Outlook-Email Icon.png
Outlook-Facebook.png
Outlook-Twitter.png
Outlook-LinkedIn.png
Outlook-Instagram.png

EXTERNAL EMAIL: This email originated from a non-COJ email address. Do not click any links or open any attachments unless you trust the sender and know the content is safe.

That is perfect! 904-742-0083

Erin Harris

Office: 904-373-5304 ext. 7022
Email: eharris@telescopehealth.com

From: Parramore, Jennifer - FRRS <Helsabec@coj.net>
Sent: Friday, January 17, 2025 10:05 AM
To: Erin Harris <eharris@telescopehealth.com>
Subject: Re: Healthlink JAX

Good morning,
We are about to head downtown. I can call you when we pull up if that works.

Get Outlook for iOS

From: Parramore, Jennifer - FRRS <Helsabec@coj.net>
Sent: Wednesday, January 15, 2025 4:29:52 PM
To: Erin Harris <eharris@telescopehealth.com>
Subject: Re: Healthlink JAX

That's perfect my meeting is at 1pm.

Get Outlook for iOS

From: Erin Harris <eharris@telescopehealth.com>
Sent: Wednesday, January 15, 2025 4:23:32 PM
To: Parramore, Jennifer - FRRS <Helsabec@coj.net>
Subject: Re: Healthlink JAX

EXTERNAL EMAIL: This email originated from a non-COJ email address. Do not click any links or open any attachments unless you trust the sender and know the content is safe.

Hi Jen,

I'll be at our office downtown from 9am to 12pm this Friday, what would work best for you? And I can just pop downstairs and give it to you so you don't have to park if you'd like. Let me know what works, thanks!

Cell: 904-742-0083

Erin Harris

Office: 904-373-5304 ext. 7022
Email: eharris@telescopehealth.com

From: Parramore, Jennifer - FRRS <Helsabec@coj.net>
Sent: Tuesday, January 14, 2025 6:30 PM
To: Erin Harris <eharris@telescopehealth.com>
Subject: Re: Healthlink JAX

Hey Erin,
It's freezing!! I hope you're staying warm too. I would be happy to come by on Friday. I have a meeting downtown anyway. What time would be good? I will put it in my calendar. Thank you so much!
Jen

Get Outlook for iOS

From: Erin Harris <eharris@telescopehealth.com>
Sent: Tuesday, January 14, 2025 4:12:07 PM
To: Parramore, Jennifer - FRRS <Helsabec@coj.net>
Subject: Healthlink JAX

EXTERNAL EMAIL: This email originated from a non-COJ email address. Do not click any links or open any attachments unless you trust the sender and know the content is safe.

Hi Captain Parramore,

Hope you are staying warm in this weather. It was great to talk to you last week and learn

more about PATH. I wanted to see if I can swing by the fire station Thursday morning to drop off more business sized cards. How many would help? 100? More than that?

Let me know if you have any questions in the meantime or if you need anything. Thanks!

-Erin

Erin Harris
Chief Marketing Officer

904-373-5304 EXT 7022
eharris@telescopehealth.com

841 Prudential Drive | Suite 1410 | Jacksonville, FL 32207

telescopehealth.com

From:	Parramore, Jennifer - FRRS
To:	Erin Harris
Subject:	Re: Healthlink JAX
Date:	Friday, January 17, 2025 10:05:03 AM
Attachments:	Outlook-TELESCOPE .png Outlook-Phone Icon.png Outlook-Email Icon.png Outlook-Facebook.png Outlook-Twitter.png Outlook-LinkedIn.png Outlook-Instagram.png

---

Good morning,
We are about to head downtown. I can call you when we pull up if that works.

Get Outlook for iOS

From: Parramore, Jennifer - FRRS <Helsabec@coj.net>
Sent: Wednesday, January 15, 2025 4:29:52 PM
To: Erin Harris <eharris@telescopehealth.com>
Subject: Re: Healthlink JAX

That's perfect my meeting is at 1pm.

Get Outlook for iOS

From: Erin Harris <eharris@telescopehealth.com>
Sent: Wednesday, January 15, 2025 4:23:32 PM
To: Parramore, Jennifer - FRRS <Helsabec@coj.net>
Subject: Re: Healthlink JAX

EXTERNAL EMAIL: This email originated from a non-COJ email address. Do not click any links or open any attachments unless you trust the sender and know the content is safe.

Hi Jen,

I'll be at our office downtown from 9am to 12pm this Friday, what would work best for you? And I can just pop downstairs and give it to you so you don't have to park if you'd like. Let me know what works, thanks!

Cell: 904-742-0083

Erin Harris

Office: 904-373-5304 ext. 7022
Email: eharris@telescopehealth.com

From: Parramore, Jennifer - FRRS <Helsabec@coj.net>
Sent: Tuesday, January 14, 2025 6:30 PM
To: Erin Harris <eharris@telescopehealth.com>
Subject: Re: Healthlink JAX

Hey Erin,
It's freezing!! I hope you're staying warm too. I would be happy to come by on Friday. I have a meeting downtown anyway. What time would be good? I will put it in my calendar. Thank you so much!
Jen

Get Outlook for iOS

From: Erin Harris <eharris@telescopehealth.com>
Sent: Tuesday, January 14, 2025 4:12:07 PM
To: Parramore, Jennifer - FRRS <Helsabec@coj.net>
Subject: Healthlink JAX

EXTERNAL EMAIL: This email originated from a non-COJ email address. Do not click any links or open any attachments unless you trust the sender and know the content is safe.

Hi Captain Parramore,

Hope you are staying warm in this weather. It was great to talk to you last week and learn more about PATH. I wanted to see if I can swing by the fire station Thursday morning to drop off more business sized cards. How many would help? 100? More than that?

Let me know if you have any questions in the meantime or if you need anything. Thanks!

-Erin

Erin Harris
Chief Marketing Officer

904-373-5304 EXT 7022
eharris@telescopehealth.com

841 Prudential Drive | Suite 1410 | Jacksonville, FL 32207

telescopehealth.com

From: Paul Sapia
To: Hammond Reed; Matthew Thompson
Cc: Sherman, Lynn - Mayor"s Office; Joshi, Sunil - Mayor"s Office; Hartmann Drew; Janice Ramirez; Erin Harris
Subject: RE: Healthlink JAX
Date: Tuesday, October 22, 2024 11:58:15 AM
Attachments: image001.png
image002.png
image003.png
image004.png
image005.png
image006.png
image007.png
image008.png
image009.png
image010.png
image011.png
image012.png
image013.png
image014.png
image015.png
image016.png

EXTERNAL EMAIL: This email originated from a non-COJ email address. Do not click any links or open any attachments unless you trust the sender and know the content is safe.

Thank you Reed.
Good morning Drew. Glad to set up some time to speak with you and anyone else from the team about the Healthlink JAX program and how we can partner together to address some of the uninsured care patients that you are seeing.
Please let me know if there are any good times for a call or meeting.

Thanks

Paul Sapia, MHA
Chief Population Health Officer

904-373-5304 ext.7008
904-553-6091
psapia@telescopehealthcom

841 Prudential Drive | Suite 1410 | Jacksonville, FL 32207

telescopehealth.com

From: Hammond Reed <Reed.Hammond@hcahealthcare.com>
Sent: Tuesday, October 22, 2024 11:52 AM
To: Paul Sapia <psapia@telescopehealth.com>; Matthew Thompson <mthompson@telescopehealth.com>

Cc: Sherman, Lynn - Mayor's Office <LSherman@coj.net>; Joshi, Sunil - Mayor's Office <SJoshi@coj.net>; Hartmann Drew <Andrew.Hartmann@hcahealthcare.com>
Subject: Re:Healthlink JAX

All,

Thank you for your time and explanation of the program. I am looping in my CFO, Drew Hartmann (Andrew.Hartmann@hcahealthcare.com and cc'd), who I believe you, Matt, met not too long ago and who oversees our Case Management team. Drew and I have had the opportunity to chat and he will take the lead going forward to see how we can best align.

Thanks

Reed

From: Paul Sapia <psapia@telescopehealth.com>
Sent: Monday, October 21, 2024 2:21 PM
To: Hammond Reed <Reed.Hammond@hcahealthcare.com>; Matthew Thompson <mthompson@telescopehealth.com>
Cc: Sherman, Lynn - Mayor's Office <LSherman@coj.net>; Joshi, Sunil - Mayor's Office <SJoshi@coj.net>
Subject: {EXTERNAL} Healthlink JAX

CAUTION! This email originated from outside of our organization. **DO NOT CLICK** links or open attachments unless you recognize the sender and know the content is safe.

Good afternoon Reed.
Thank you again for your time this afternoon.
Here is some of the basic information about the Healthlink JAX program along with the City landing page. This should be a good start on giving you some information to share with your team and leaders to get the partnership moving forward.

We appreciate your willingness to be a part of the work and I am sure it will be beneficial to all of us.

Have a great rest of your week and open to having further discussions at your convenience.

Jacksonville.gov - Healthlink JAX

Paul Sapia, MHA
Chief Population Health Officer

904-373-5304 ext.7008
904-553-6091
psapia@telescopehealthcom

841 Prudential Drive | Suite 1410 | Jacksonville, FL 32207

telescopehealth.com

From: Joshi, Sunil - Mayor"s Office
To: Hammond Reed
Cc: Sherman, Lynn - Mayor"s Office; Paul Sapia; Matthew Thompson
Subject: RE: Healthlink JAX
Date: Monday, October 21, 2024 3:04:13 PM
Attachments: image001.png
image002.png
image003.png
image004.png
image005.png
image006.png
image007.png
image008.png
image009.png

Hi Reed,

I agree with Paul's comments. This is an exciting program that encompasses the public/private/not for profit approach that makes large scale projects most successful.

There is no doubt in my mind that HCA will benefit from a program like this and we look forward to the collaboration.

Hope to see you soon!

Sunil

Sunil Joshi, MD, FACAAI, FAAAAI
Chief Health Officer | Office of Mayor Deegan
117 West Duval Street, Suite 400
Jacksonville, Fl 32202
(p) 904-708-2673
Coj.net

A NEW DAY.

From: Paul Sapia <psapia@telescopehealth.com>
Sent: Monday, October 21, 2024 2:21 PM
To: Hammond Reed <Reed.Hammond@hcahealthcare.com>; Matthew Thompson <mthompson@telescopehealth.com>
Cc: Sherman, Lynn - Mayor's Office <LSherman@coj.net>; Joshi, Sunil - Mayor's Office <SJoshi@coj.net>
Subject: Healthlink JAX

EXTERNAL EMAIL: This email originated from a non-COJ email address. Do not click

any links or open any attachments unless you trust the sender and know the content is safe.

Good afternoon Reed.
Thank you again for your time this afternoon.
Here is some of the basic information about the Healthlink JAX program along with the City landing page. This should be a good start on giving you some information to share with your team and leaders to get the partnership moving forward.

We appreciate your willingness to be a part of the work and I am sure it will be beneficial to all of us.

Have a great rest of your week and open to having further discussions at your convenience.

Jacksonville.gov - Healthlink JAX

Paul Sapia, MHA
Chief Population Health Officer

904-373-5304 ext.7008
904-553-6091
psapia@telescopehealthcom

841 Prudential Drive | Suite 1410 | Jacksonville, FL 32207

telescopehealth.com

From:	Parramore, Jennifer - FRRS
To:	Erin Harris
Subject:	Re: Healthlink JAX
Date:	Wednesday, January 15, 2025 4:29:53 PM
Attachments:	Outlook-TELESCOPE .png Outlook-Phone Icon.png Outlook-Email Icon.png Outlook-Facebook.png Outlook-Twitter.png Outlook-LinkedIn.png Outlook-Instagram.png

---

That's perfect my meeting is at 1pm.

Get Outlook for iOS

From: Erin Harris <eharris@telescopehealth.com>
Sent: Wednesday, January 15, 2025 4:23:32 PM
To: Parramore, Jennifer - FRRS <Helsabec@coj.net>
Subject: Re: Healthlink JAX

EXTERNAL EMAIL: This email originated from a non-COJ email address. Do not click any links or open any attachments unless you trust the sender and know the content is safe.

Hi Jen,

I'll be at our office downtown from 9am to 12pm this Friday, what would work best for you? And I can just pop downstairs and give it to you so you don't have to park if you'd like. Let me know what works, thanks!

Cell: 904-742-0083

Erin Harris

Office: 904-373-5304 ext. 7022
Email: eharris@telescopehealth.com

From: Parramore, Jennifer - FRRS <Helsabec@coj.net>
Sent: Tuesday, January 14, 2025 6:30 PM
To: Erin Harris <eharris@telescopehealth.com>
Subject: Re: Healthlink JAX

Hey Erin,
It's freezing!! I hope you're staying warm too. I would be happy to come by on Friday. I have a meeting downtown anyway. What time would be good? I will put it in my calendar. Thank you so much!

Jen

Get Outlook for iOS

From: Erin Harris <eharris@telescopehealth.com>
Sent: Tuesday, January 14, 2025 4:12:07 PM
To: Parramore, Jennifer - FRRS <Helsabec@coj.net>
Subject: Healthlink JAX

EXTERNAL EMAIL: This email originated from a non-COJ email address. Do not click any links or open any attachments unless you trust the sender and know the content is safe.

Hi Captain Parramore,

Hope you are staying warm in this weather. It was great to talk to you last week and learn more about PATH. I wanted to see if I can swing by the fire station Thursday morning to drop off more business sized cards. How many would help? 100? More than that?

Let me know if you have any questions in the meantime or if you need anything. Thanks!

-Erin

Erin Harris
Chief Marketing Officer

904-373-5304 EXT 7022
eharris@telescopehealth.com

841 Prudential Drive | Suite 1410 | Jacksonville, FL 32207

telescopehealth.com

From: Joshi, Sunil - Mayor"s Office
To: Hammond Reed
Cc: Sherman, Lynn - Mayor"s Office; Paul Sapia; Matthew Thompson
Subject: RE: Healthlink JAX
Date: Monday, October 21, 2024 3:04:13 PM
Attachments: image001.png
image002.png
image003.png
image004.png
image005.png
image006.png
image007.png
image008.png
image009.png

Hi Reed,

I agree with Paul's comments. This is an exciting program that encompasses the public/private/not for profit approach that makes large scale projects most successful.

There is no doubt in my mind that HCA will benefit from a program like this and we look forward to the collaboration.

Hope to see you soon!

Sunil

Sunil Joshi, MD, FACAAI, FAAAAI
Chief Health Officer | Office of Mayor Deegan
117 West Duval Street, Suite 400
Jacksonville, Fl 32202
(p) 904-708-2673
Coj.net

A NEW DAY.

From: Paul Sapia <psapia@telescopehealth.com>
Sent: Monday, October 21, 2024 2:21 PM
To: Hammond Reed <Reed.Hammond@hcahealthcare.com>; Matthew Thompson <mthompson@telescopehealth.com>
Cc: Sherman, Lynn - Mayor's Office <LSherman@coj.net>; Joshi, Sunil - Mayor's Office <SJoshi@coj.net>
Subject: Healthlink JAX

EXTERNAL EMAIL: This email originated from a non-COJ email address. Do not click

any links or open any attachments unless you trust the sender and know the content is safe.

Good afternoon Reed.
Thank you again for your time this afternoon.
Here is some of the basic information about the Healthlink JAX program along with the City landing page. This should be a good start on giving you some information to share with your team and leaders to get the partnership moving forward.

We appreciate your willingness to be a part of the work and I am sure it will be beneficial to all of us.

Have a great rest of your week and open to having further discussions at your convenience.

Jacksonville.gov - Healthlink JAX

Paul Sapia, MHA
Chief Population Health Officer

904-373-5304 ext.7008
904-553-6091
psapia@telescopehealthcom

841 Prudential Drive | Suite 1410 | Jacksonville, FL 32207

telescopehealth.com

From: Erin Harris
To: Parramore, Jennifer - FRRS
Subject: Re: Healthlink JAX
Date: Wednesday, January 15, 2025 4:23:41 PM
Attachments: Outlook-TELESCOPE .png
Outlook-Phone Icon.png
Outlook-Email Icon.png
Outlook-Facebook.png
Outlook-Twitter.png
Outlook-LinkedIn.png
Outlook-Instagram.png

EXTERNAL EMAIL: This email originated from a non-COJ email address. Do not click any links or open any attachments unless you trust the sender and know the content is safe.

Hi Jen,

I'll be at our office downtown from 9am to 12pm this Friday, what would work best for you? And I can just pop downstairs and give it to you so you don't have to park if you'd like. Let me know what works, thanks!

Cell: 904-742-0083

Erin Harris

Office: 904-373-5304 ext. 7022
Email: eharris@telescopehealth.com

From: Parramore, Jennifer - FRRS <Helsabec@coj.net>
Sent: Tuesday, January 14, 2025 6:30 PM
To: Erin Harris <eharris@telescopehealth.com>
Subject: Re: Healthlink JAX

Hey Erin,
It's freezing!! I hope you're staying warm too. I would be happy to come by on Friday. I have a meeting downtown anyway. What time would be good? I will put it in my calendar. Thank you so much!
Jen

Get Outlook for iOS

From: Erin Harris <eharris@telescopehealth.com>
Sent: Tuesday, January 14, 2025 4:12:07 PM
To: Parramore, Jennifer - FRRS <Helsabec@coj.net>
Subject: Healthlink JAX

EXTERNAL EMAIL: This email originated from a non-COJ email address. Do not click any links or open any attachments unless you trust the sender and know the content is safe.

Hi Captain Parramore,

Hope you are staying warm in this weather. It was great to talk to you last week and learn more about PATH. I wanted to see if I can swing by the fire station Thursday morning to drop off more business sized cards. How many would help? 100? More than that?

Let me know if you have any questions in the meantime or if you need anything. Thanks!

-Erin

Erin Harris
Chief Marketing Officer

904-373-5304 EXT 7022
eharris@telescopehealth.com

841 Prudential Drive | Suite 1410 | Jacksonville, FL 32207

telescopehealth.com

From:	Joshi, Sunil - Mayor"s Office
To:	Hammond Reed
Cc:	Sherman, Lynn - Mayor"s Office; Paul Sapia; Matthew Thompson
Bcc:	Joshi, Sunil - Mayor"s Office
Subject:	RE: Healthlink JAX
Date:	Monday, October 21, 2024 3:04:00 PM
Attachments:	image001.png image002.png image003.png image004.png image005.png image006.png image007.png image008.png image009.png

Hi Reed,

I agree with Paul's comments. This is an exciting program that encompasses the public/private/not for profit approach that makes large scale projects most successful.

There is no doubt in my mind that HCA will benefit from a program like this and we look forward to the collaboration.

Hope to see you soon!

Sunil

Sunil Joshi, MD, FACAAI, FAAAAI
Chief Health Officer | Office of Mayor Deegan
117 West Duval Street, Suite 400
Jacksonville, Fl 32202
(p) 904-708-2673
Coj.net

A NEW DAY.

From: Paul Sapia <psapia@telescopehealth.com>
Sent: Monday, October 21, 2024 2:21 PM
To: Hammond Reed <Reed.Hammond@hcahealthcare.com>; Matthew Thompson <mthompson@telescopehealth.com>
Cc: Sherman, Lynn - Mayor's Office <LSherman@coj.net>; Joshi, Sunil - Mayor's Office <SJoshi@coj.net>
Subject: Healthlink JAX

EXTERNAL EMAIL: This email originated from a non-COJ email address. Do not click

any links or open any attachments unless you trust the sender and know the content is safe.

Good afternoon Reed.
Thank you again for your time this afternoon.
Here is some of the basic information about the Healthlink JAX program along with the City landing page. This should be a good start on giving you some information to share with your team and leaders to get the partnership moving forward.

We appreciate your willingness to be a part of the work and I am sure it will be beneficial to all of us.

Have a great rest of your week and open to having further discussions at your convenience.

Jacksonville.gov - Healthlink JAX

Paul Sapia, MHA
Chief Population Health Officer

904-373-5304 ext.7008
904-553-6091
psapia@telescopehealthcom

841 Prudential Drive | Suite 1410 | Jacksonville, FL 32207

telescopehealth.com

From:	Parramore, Jennifer - FRRS
To:	Erin Harris
Subject:	Re: Healthlink JAX
Date:	Tuesday, January 14, 2025 6:30:46 PM
Attachments:	Outlook-TELESCOPE .png Outlook-Phone Icon.png Outlook-Email Icon.png Outlook-Facebook.png Outlook-Twitter.png Outlook-LinkedIn.png Outlook-Instagram.png

---

Hey Erin,
It's freezing!! I hope you're staying warm too. I would be happy to come by on Friday. I have a meeting downtown anyway. What time would be good? I will put it in my calendar. Thank you so much!
Jen

Get Outlook for iOS

From: Erin Harris <eharris@telescopehealth.com>
Sent: Tuesday, January 14, 2025 4:12:07 PM
To: Parramore, Jennifer - FRRS <Helsabec@coj.net>
Subject: Healthlink JAX

EXTERNAL EMAIL: This email originated from a non-COJ email address. Do not click any links or open any attachments unless you trust the sender and know the content is safe.

Hi Captain Parramore,

Hope you are staying warm in this weather. It was great to talk to you last week and learn more about PATH. I wanted to see if I can swing by the fire station Thursday morning to drop off more business sized cards. How many would help? 100? More than that?

Let me know if you have any questions in the meantime or if you need anything. Thanks!

-Erin

Erin Harris
Chief Marketing Officer

904-373-5304 EXT 7022
eharris@telescopehealth.com

841 Prudential Drive | Suite 1410 | Jacksonville, FL



32207

telescopehealth.com

From:	Joshi, Sunil - Mayor"s Office
To:	Paul Sapia; Hartmann Drew; Janice Ramirez; Matthew Thompson; Jonathan Crist; Trey Blanchard; Gisselle.Holley@hcahealthcare.com; Keera.Ferreira@hcahealthcare.com
Cc:	Hammond Reed; Sherman, Lynn - Mayor"s Office
Subject:	Re: Healthlink JAX
Date:	Tuesday, October 29, 2024 7:40:15 PM
Attachments:	image001.png image002.png image003.png image004.png image005.png image006.png image007.png image008.png Outlook-p3xihgh0.png

---

Hello Team,

Lynn and I are excited to see this collaboration between Healthlink Jax and HCA.

We appreciate you guys working together to make this program a huge success!

Talk to you all soon!
Sunil

Sunil Joshi, MD, FACAAI, FAAAAI
Chief Health Officer | Office of Mayor Deegan
117 West Duval Street, Suite 400
Jacksonville, Fl 32202
(p) 904-708-2673
Coj.net



From: Paul Sapia <psapia@telescopehealth.com>
Sent: Tuesday, October 29, 2024 12:51 PM
To: Hartmann Drew <Andrew.Hartmann@hcahealthcare.com>; Janice Ramirez <jramirez@telescopehealth.com>; Matthew Thompson <mthompson@telescopehealth.com>; Jonathan Crist <jcrist@telescopehealth.com>; Trey Blanchard <tblanchard@telescopehealth.com>; Gisselle.Holley@hcahealthcare.com <Gisselle.Holley@hcahealthcare.com>; Keera.Ferreira@hcahealthcare.com <Keera.Ferreira@hcahealthcare.com>
Cc: Hammond Reed <Reed.Hammond@hcahealthcare.com>; Sherman, Lynn - Mayor's Office <LSherman@coj.net>; Joshi, Sunil - Mayor's Office <SJoshi@coj.net>

Subject: Healthlink JAX

EXTERNAL EMAIL: This email originated from a non-COJ email address. Do not click any links or open any attachments unless you trust the sender and know the content is safe.

Drew, Keera and Gisselle
Thank you so much for the time this morning to talk about the Healthlink JAX program. We are excited for the partnership and ready to set up follow up meetings to build awareness of the program for your teams and to look for ways to more thoroughly create referral links so that it is easy for you to get your patients connected to the Healthlink JAX program when appropriate.
Keera and Gisselle.
Janice, Trey and Jonathan can connect with you to better understand your current processes and see how we can integrate and help your team.

We look forward to working with you all.

Thank you.

Jacksonville.gov - Healthlink JAX

Paul Sapia, MHA
Chief Population Health Officer

904-373-5304 ext.7008
904-553-6091
psapia@telescopehealthcom

841 Prudential Drive | Suite 1410 | Jacksonville, FL 32207

telescopehealth.com

To:	Hammond Reed
Cc:	Sherman, Lynn - Mayor"s Office; Paul Sapia; Matthew Thompson
Subject:	RE: Healthlink JAX
Date:	Monday, October 21, 2024 2:59:52 PM
Attachments:	image001.png image002.png image003.png image004.png image005.png image006.png image007.png image008.png

---

Hi Reed,

I agree with Paul's comments. This is an exciting program that encompasses the public/private/not for profit approach that makes large scale projects most successful.

From: Paul Sapia <psapia@telescopehealth.com>
Sent: Monday, October 21, 2024 2:21 PM
To: Hammond Reed <Reed.Hammond@hcahealthcare.com>; Matthew Thompson <mthompson@telescopehealth.com>
Cc: Sherman, Lynn - Mayor's Office <LSherman@coj.net>; Joshi, Sunil - Mayor's Office <SJoshi@coj.net>
Subject: Healthlink JAX

EXTERNAL EMAIL: This email originated from a non-COJ email address. Do not click any links or open any attachments unless you trust the sender and know the content is safe.

Good afternoon Reed.
Thank you again for your time this afternoon.
Here is some of the basic information about the Healthlink JAX program along with the City landing page. This should be a good start on giving you some information to share with your team and leaders to get the partnership moving forward.

We appreciate your willingness to be a part of the work and I am sure it will be beneficial to all of us.

Have a great rest of your week and open to having further discussions at your convenience.

Jacksonville.gov - Healthlink JAX

Paul Sapia, MHA

Chief Population Health Officer



904-373-5304 ext.7008
904-553-6091
psapia@telescopehealthcom

841 Prudential Drive | Suite 1410 | Jacksonville, FL 32207

telescopehealth.com

From:	Joshi, Sunil - Mayor"s Office
To:	Paul Sapia; Hartmann Drew; Janice Ramirez; Matthew Thompson; Jonathan Crist; Trey Blanchard; Gisselle.Holley@hcahealthcare.com; Keera.Ferreira@hcahealthcare.com
Cc:	Hammond Reed; Sherman, Lynn - Mayor"s Office
Subject:	Re: Healthlink JAX
Date:	Tuesday, October 29, 2024 7:40:14 PM
Attachments:	image001.png image002.png image003.png image004.png image005.png image006.png image007.png image008.png Outlook-p3xihgh0.png

---

Hello Team,

Lynn and I are excited to see this collaboration between Healthlink Jax and HCA.

We appreciate you guys working together to make this program a huge success!

Talk to you all soon!
Sunil

Sunil Joshi, MD, FACAAI, FAAAAI
Chief Health Officer | Office of Mayor Deegan
117 West Duval Street, Suite 400
Jacksonville, Fl 32202
(p) 904-708-2673
Coj.net

A NEW DAY.

From: Paul Sapia <psapia@telescopehealth.com>
Sent: Tuesday, October 29, 2024 12:51 PM
To: Hartmann Drew <Andrew.Hartmann@hcahealthcare.com>; Janice Ramirez <jramirez@telescopehealth.com>; Matthew Thompson <mthompson@telescopehealth.com>; Jonathan Crist <jcrist@telescopehealth.com>; Trey Blanchard <tblanchard@telescopehealth.com>; Gisselle.Holley@hcahealthcare.com <Gisselle.Holley@hcahealthcare.com>; Keera.Ferreira@hcahealthcare.com <Keera.Ferreira@hcahealthcare.com>
Cc: Hammond Reed <Reed.Hammond@hcahealthcare.com>; Sherman, Lynn - Mayor's Office <LSherman@coj.net>; Joshi, Sunil - Mayor's Office <SJoshi@coj.net>

Subject: Healthlink JAX

EXTERNAL EMAIL: This email originated from a non-COJ email address. Do not click any links or open any attachments unless you trust the sender and know the content is safe.

Drew, Keera and Gisselle
Thank you so much for the time this morning to talk about the Healthlink JAX program. We are excited for the partnership and ready to set up follow up meetings to build awareness of the program for your teams and to look for ways to more thoroughly create referral links so that it is easy for you to get your patients connected to the Healthlink JAX program when appropriate.
Keera and Gisselle.
Janice, Trey and Jonathan can connect with you to better understand your current processes and see how we can integrate and help your team.

We look forward to working with you all.

Thank you.

Jacksonville.gov - Healthlink JAX

Paul Sapia, MHA
Chief Population Health Officer

904-373-5304 ext.7008
904-553-6091
psapia@telescopehealthcom

841 Prudential Drive | Suite 1410 | Jacksonville, FL 32207

telescopehealth.com

From:	Joshi, Sunil - Mayor"s Office
To:	Paul Sapia; Hartmann Drew; Janice Ramirez; Matthew Thompson; Jonathan Crist; Trey Blanchard; Gisselle.Holley@hcahealthcare.com; Keera.Ferreira@hcahealthcare.com
Cc:	Hammond Reed; Sherman, Lynn - Mayor"s Office
Bcc:	Joshi, Sunil - Mayor"s Office
Subject:	Re: Healthlink JAX
Date:	Tuesday, October 29, 2024 7:40:13 PM
Attachments:	image001.png image002.png image003.png image004.png image005.png image006.png image007.png image008.png Outlook-p3xihqh0.png

---

Hello Team,

Lynn and I are excited to see this collaboration between Healthlink Jax and HCA.

We appreciate you guys working together to make this program a huge success!

Talk to you all soon!
Sunil

Sunil Joshi, MD, FACAAI, FAAAAI
Chief Health Officer | Office of Mayor Deegan
117 West Duval Street, Suite 400
Jacksonville, Fl 32202
(p) 904-708-2673
Coj.net

A NEW DAY.

From: Paul Sapia <psapia@telescopehealth.com>
Sent: Tuesday, October 29, 2024 12:51 PM
To: Hartmann Drew <Andrew.Hartmann@hcahealthcare.com>; Janice Ramirez <jramirez@telescopehealth.com>; Matthew Thompson <mthompson@telescopehealth.com>; Jonathan Crist <jcrist@telescopehealth.com>; Trey Blanchard <tblanchard@telescopehealth.com>; Gisselle.Holley@hcahealthcare.com <Gisselle.Holley@hcahealthcare.com>; Keera.Ferreira@hcahealthcare.com <Keera.Ferreira@hcahealthcare.com>
Cc: Hammond Reed <Reed.Hammond@hcahealthcare.com>; Sherman, Lynn - Mayor's Office <LSherman@coj.net>; Joshi, Sunil - Mayor's Office <SJoshi@coj.net>

Subject: Healthlink JAX

EXTERNAL EMAIL: This email originated from a non-COJ email address. Do not click any links or open any attachments unless you trust the sender and know the content is safe.

Drew, Keera and Gisselle
Thank you so much for the time this morning to talk about the Healthlink JAX program. We are excited for the partnership and ready to set up follow up meetings to build awareness of the program for your teams and to look for ways to more thoroughly create referral links so that it is easy for you to get your patients connected to the Healthlink JAX program when appropriate.
Keera and Gisselle.
Janice, Trey and Jonathan can connect with you to better understand your current processes and see how we can integrate and help your team.

We look forward to working with you all.

Thank you.

Jacksonville.gov - Healthlink JAX

Paul Sapia, MHA
Chief Population Health Officer

904-373-5304 ext.7008
904-553-6091
psapia@telescopehealthcom

841 Prudential Drive | Suite 1410 | Jacksonville, FL 32207

telescopehealth.com

From: Matthew Thompson
To: Hammond Reed; Paul Sapia
Cc: Sherman, Lynn - Mayor"s Office; Joshi, Sunil - Mayor"s Office; Hartmann Drew
Subject: Re: Healthlink JAX
Date: Tuesday, October 22, 2024 11:58:56 AM
Attachments: image009.png
image010.png
image011.png
image012.png
image013.png
image014.png
image015.png
image016.png
Outlook-TELESCOPE .png
Outlook-Phone Icon.png
Outlook-Cell Icon.png
Outlook-Email Icon.png
Outlook-Facebook.png
Outlook-Twitter.png
Outlook-LinkedIn.png
Outlook-Instagram.png
Outlook-fotrl2s1.png

EXTERNAL EMAIL: This email originated from a non-COJ email address. Do not click any links or open any attachments unless you trust the sender and know the content is safe.

Thank you, Reed. Always happy to meet with Drew!

I'll let Paul work on a time for us to talk on next steps. We really look forward to the collaboration.

Matt

Matthew Thompson, MD, FACEP
CEO, Co-Founder
904-373-5304 EXT 7010
913-220-1271
mthompson@telescopehealth.com
841 Prudential Drive | Suite 1410 | Jacksonville, FL 32207
telescopehealth.com

Book time to meet with me

From: Hammond Reed <Reed.Hammond@hcahealthcare.com>
Sent: Tuesday, October 22, 2024 11:51 AM

To: Paul Sapia <psapia@telescopehealth.com>; Matthew Thompson <mthompson@telescopehealth.com>
Cc: Sherman, Lynn - Mayor's Office <LSherman@coj.net>; Joshi, Sunil - Mayor's Office <SJoshi@coj.net>; Hartmann Drew <Andrew.Hartmann@hcahealthcare.com>
Subject: Re:Healthlink JAX

All,

Thank you for your time and explanation of the program. I am looping in my CFO, Drew Hartmann (Andrew.Hartmann@hcahealthcare.com and cc'd), who I believe you, Matt, met not too long ago and who oversees our Case Management team. Drew and I have had the opportunity to chat and he will take the lead going forward to see how we can best align.

Thanks

Reed

From: Paul Sapia <psapia@telescopehealth.com>
Sent: Monday, October 21, 2024 2:21 PM
To: Hammond Reed <Reed.Hammond@hcahealthcare.com>; Matthew Thompson <mthompson@telescopehealth.com>
Cc: Sherman, Lynn - Mayor's Office <LSherman@coj.net>; Joshi, Sunil - Mayor's Office <SJoshi@coj.net>
Subject: {EXTERNAL} Healthlink JAX

CAUTION! This email originated from outside of our organization. **DO NOT CLICK** links or open attachments unless you recognize the sender and know the content is safe.

Good afternoon Reed.
Thank you again for your time this afternoon.
Here is some of the basic information about the Healthlink JAX program along with the City landing page. This should be a good start on giving you some information to share with your team and leaders to get the partnership moving forward.

We appreciate your willingness to be a part of the work and I am sure it will be beneficial to all of us.

Have a great rest of your week and open to having further discussions at your convenience.

Jacksonville.gov - Healthlink JAX

Paul Sapia, MHA
Chief Population Health Officer



904-373-5304 ext.7008
904-553-6091
psapia@telescopehealthcom

841 Prudential Drive | Suite 1410 | Jacksonville, FL 32207

telescopehealth.com

From: Matthew Thompson
To: Hammond Reed; Paul Sapia
Cc: Sherman, Lynn - Mayor"s Office; Joshi, Sunil - Mayor"s Office; Hartmann Drew
Subject: Re: Healthlink JAX
Date: Tuesday, October 22, 2024 11:58:55 AM
Attachments: image009.png
image010.png
image011.png
image012.png
image013.png
image014.png
image015.png
image016.png
Outlook-TELESCOPE .png
Outlook-Phone Icon.png
Outlook-Cell Icon.png
Outlook-Email Icon.png
Outlook-Facebook.png
Outlook-Twitter.png
Outlook-LinkedIn.png
Outlook-Instagram.png
Outlook-fotrl2s1.png

EXTERNAL EMAIL: This email originated from a non-COJ email address. Do not click any links or open any attachments unless you trust the sender and know the content is safe.

Thank you, Reed. Always happy to meet with Drew!

I'll let Paul work on a time for us to talk on next steps. We really look forward to the collaboration.

Matt

Matthew Thompson, MD, FACEP
CEO, Co-Founder
904-373-5304 EXT 7010
913-220-1271
mthompson@telescopehealth.com
841 Prudential Drive | Suite 1410 | Jacksonville, FL 32207
telescopehealth.com

Book time to meet with me

From: Hammond Reed <Reed.Hammond@hcahealthcare.com>
Sent: Tuesday, October 22, 2024 11:51 AM

To: Paul Sapia <psapia@telescopehealth.com>; Matthew Thompson <mthompson@telescopehealth.com>
Cc: Sherman, Lynn - Mayor's Office <LSherman@coj.net>; Joshi, Sunil - Mayor's Office <SJoshi@coj.net>; Hartmann Drew <Andrew.Hartmann@hcahealthcare.com>
Subject: Re:Healthlink JAX

All,

Thank you for your time and explanation of the program. I am looping in my CFO, Drew Hartmann (Andrew.Hartmann@hcahealthcare.com and cc'd), who I believe you, Matt, met not too long ago and who oversees our Case Management team. Drew and I have had the opportunity to chat and he will take the lead going forward to see how we can best align.

Thanks

Reed

From: Paul Sapia <psapia@telescopehealth.com>
Sent: Monday, October 21, 2024 2:21 PM
To: Hammond Reed <Reed.Hammond@hcahealthcare.com>; Matthew Thompson <mthompson@telescopehealth.com>
Cc: Sherman, Lynn - Mayor's Office <LSherman@coj.net>; Joshi, Sunil - Mayor's Office <SJoshi@coj.net>
Subject: {EXTERNAL} Healthlink JAX

CAUTION! This email originated from outside of our organization. **DO NOT CLICK** links or open attachments unless you recognize the sender and know the content is safe.

Good afternoon Reed.
Thank you again for your time this afternoon.
Here is some of the basic information about the Healthlink JAX program along with the City landing page. This should be a good start on giving you some information to share with your team and leaders to get the partnership moving forward.

We appreciate your willingness to be a part of the work and I am sure it will be beneficial to all of us.

Have a great rest of your week and open to having further discussions at your convenience.

Jacksonville.gov - Healthlink JAX

Paul Sapia, MHA
Chief Population Health Officer

904-373-5304 ext.7008
904-553-6091
psapia@telescopehealthcom

841 Prudential Drive | Suite 1410 | Jacksonville, FL 32207

telescopehealth.com

From: Erin Harris
To: Brown, Sonya
Subject: Re: Healthlink JAX
Date: Tuesday, March 18, 2025 2:22:13 PM
Attachments: Outlook-TELESCOPE .png
Outlook-Phone Icon.png
Outlook-Email Icon.png
Outlook-Facebook.png
Outlook-Twitter.png
Outlook-LinkedIn.png
Outlook-Instagram.png
COJ Healthlink JAX - March 2025.pdf

EXTERNAL EMAIL: This email originated from a non-COJ email address. Do not click any links or open any attachments unless you trust the sender and know the content is safe.

Hi Sonya,

Great hearing from you! Attached is a deck you can share with them on Healthlink JAX. If they need me to walk thru it at all I'm more than happy to do so or answer any questions they have. Thanks!

-Erin

Erin Harris

Office: 904-373-5304 ext. 7022
Email: eharris@telescopehealth.com

From: Brown, Sonya <SonyaB@asmjax.com>
Sent: Tuesday, March 18, 2025 12:21 PM
To: Erin Harris <eharris@telescopehealth.com>
Subject: FW: Healthlink JAX

Can you send a deck so I can share with upper management.
Thanks, Sonya

From: Erin Harris <eharris@telescopehealth.com>
Sent: Thursday, February 20, 2025 3:03 PM
To: Brown, Sonya <SonyaB@asmjax.com>
Subject: Healthlink JAX

EXTERNAL EMAIL: This email originated from a non-COJ email address. Do not click any links or open any attachments unless you trust the sender and know the content

is safe.

Hi Sonya,

It was great chatting with you about Healthlink JAX! I truly appreciate your willingness to help us bring this important program to your part-time staffers.

To recap the program:

Healthlink JAX, is a new initiative from the City of Jacksonville, offering uninsured Duval residents' **FREE** access to on-demand virtual doctor visits. The service is available 24/7, providing medical care, prescription refills, and connections to free local clinic resources. This saves our uninsured residents the time and money that going to an ER would entail, which many feel is their only option for care.

The services can be used by the entire family, and we offer translation services for over 240 languages.

I've attached one of our collateral pieces and here is a link to the City of Jacksonville website that has additional social media pieces: www.healthlinkjax.com

You mentioned your "Hot Schedules" messaging, one write-up some of our partners have put out for those types of systems is the below:

> ***If you're uninsured and need care, contact Healthlink JAX.***
>
> *This free, 24/7 service connects Duval County residents without health insurance to doctors via video call. Our doctors and care navigators are available to answer questions, treat illnesses, refill prescriptions, and guide patients to free clinic resources. Call **904-925-CARE (2273)** to get started.*

Looking forward to working together to make sure this program reaches those who need it most. If you need any physical collateral, posters or postcards please let me know, would be happy to supply. Happy to run thru the program on Zoom with anyone on your team that would like to dive deeper into it.

Talk soon and stay warm,

Erin

Erin Harris
Chief Marketing Officer

904-373-5304 EXT 7022



✉ eharris@telescopehealth.com

841 Prudential Drive | Suite 1410 | Jacksonville, FL 32207

telescopehealth.com

From:	Brown, Sonya
To:	Erin Harris
Subject:	RE: Healthlink JAX
Date:	Tuesday, March 18, 2025 4:00:00 PM
Attachments:	image001.png image002.png image003.png image004.png image005.png image006.png image007.png

---

Thanks so much

From: Erin Harris <eharris@telescopehealth.com>
Sent: Tuesday, March 18, 2025 2:21 PM
To: Brown, Sonya <SonyaB@asmjax.com>
Subject: Re: Healthlink JAX

EXTERNAL EMAIL: This email originated from a non-COJ email address. Do not click any links or open any attachments unless you trust the sender and know the content is safe.

Hi Sonya,

Great hearing from you! Attached is a deck you can share with them on Healthlink JAX. If they need me to walk thru it at all I'm more than happy to do so or answer any questions they have. Thanks!

-Erin

Erin Harris

Office: 904-373-5304 ext. 7022

Email: eharris@telescopehealth.com

From: Brown, Sonya <SonyaB@asmjax.com>
Sent: Tuesday, March 18, 2025 12:21 PM
To: Erin Harris <eharris@telescopehealth.com>
Subject: FW: Healthlink JAX

Can you send a deck so I can share with upper management.
Thanks, Sonya

From: Erin Harris <eharris@telescopehealth.com>
Sent: Thursday, February 20, 2025 3:03 PM
To: Brown, Sonya <SonyaB@asmjax.com>
Subject: Healthlink JAX

EXTERNAL EMAIL: This email originated from a non-COJ email address. Do not click any links or open any attachments unless you trust the sender and know the content is safe.

Hi Sonya,

It was great chatting with you about Healthlink JAX! I truly appreciate your willingness to help us bring this important program to your part-time staffers.

To recap the program:

Healthlink JAX, is a new initiative from the City of Jacksonville, offering uninsured Duval residents' **FREE** access to on-demand virtual doctor visits. The service is available 24/7, providing medical care, prescription refills, and connections to free local clinic resources. This saves our uninsured residents the time and money that going to an ER would entail, which many feel is their only option for care.

The services can be used by the entire family, and we offer translation services for over 240 languages.

I've attached one of our collateral pieces and here is a link to the City of Jacksonville website that has additional social media pieces: www.healthlinkjax.com

You mentioned your "Hot Schedules" messaging, one write-up some of our partners have put out for those types of systems is the below:

> ***If you're uninsured and need care, contact Healthlink JAX.***
>
> *This free, 24/7 service connects Duval County residents without health insurance to doctors via video call. Our doctors and care navigators are available to answer questions, treat illnesses, refill prescriptions, and guide patients to free clinic resources. Call **904-925-CARE (2273)** to get started.*

Looking forward to working together to make sure this program reaches those who need it most. If you need any physical collateral, posters or postcards please let me know, would be happy to supply. Happy to run thru the program on Zoom with anyone on your team that would like to dive deeper into it.

Talk soon and stay warm,

Erin



Erin Harris
Chief Marketing Officer

904-373-5304 EXT 7022
eharris@telescopehealth.com

841 Prudential Drive | Suite 1410 | Jacksonville, FL 32207

telescopehealth.com

From: Erin Harris
To: Yolanda Hooper; Sherman, Lynn - Mayor"s Office; Paul Sapia; Sydney Reid
Subject: Re: Healthy Living Symposium/Health Fest
Date: Monday, March 24, 2025 4:37:36 PM
Attachments: image002.png

EXTERNAL EMAIL: This email originated from a non-COJ email address. Do not click any links or open any attachments unless you trust the sender and know the content is safe.

Hi Lynn and Yolanda,

Thank you for making this great connection! I'm going to get with Sydney tomorrow to check to see if she has any team members available for this event. For that day we are doing an event at Impact Church with Ascension.

Will get back to you straight away on this!

Erin Harris

Office: 904-373-5304 ext. 7022
Email: eharris@telescopehealth.com

From: Yolanda Hooper <yohooper@csimedia.us>
Sent: Monday, March 24, 2025 4:15 PM
To: Sherman, Lynn - Mayor's Office <LSherman@coj.net>; Erin Harris <eharris@telescopehealth.com>; Paul Sapia <psapia@telescopehealth.com>
Subject: Re: Healthy Living Symposium/Health Fest

Hello Everyone,

Thank you so much for making this connection Lynn and for sharing the Healthlink Jax organization! This would be great information for our attendees.

I will reach out to Erin and Paul now to discuss our mutual goals and check for their availability.

Thank you,
Yolanda Hooper
CEO/ CSI Media & Events
904.635.4667

Get Outlook for iOS

From: Sherman, Lynn - Mayor's Office <LSherman@coj.net>

Sent: Monday, March 24, 2025 3:47:00 PM
To: Erin Harris <eharris@telescopehealth.com>; Paul Sapia <psapia@telescopehealth.com>; Yolanda Hooper <yohooper@csimedia.us>
Subject: Healthy Living Symposium/Health Fest

Hi Erin and Paul,

I would like to introduce you to Yolanda Hooper CEO of CSI Media and Events. She is providing an large healthy Living Symposium on April 5th 1- - 3:30. I have attached the flyer where you can find the details.

The event will be located downtown in the open area on Bay Street where City Hall used to be. She has partnered with Channel 4 and other organizations to make it a success and well attended. She is very much interested in having Healthlink JAX have a presence.

Yolanda,

Erin Harris and Paul Sapia are a part of the executive team at Healthlink JAX and will let you know of their availability to participate.

I will leave it to you all to connect on the subject.

Kind regards,

Lynn

Lynn C. Sherman, MHA, CCHL
Executive Director of Health Programs
Office of Mayor Donna Deegan | City of Jacksonville
117 W. Duval Street, Suite 400
Jacksonville, FL 32202
lsherman@coj.net
https://www.coj.net



Jacksonville.gov/Dashboards

A NEW DAY.

From: Yolanda Hooper
To: Sherman, Lynn - Mayor"s Office; Erin Harris; Paul Sapia
Subject: Re: Healthy Living Symposium/Health Fest
Date: Monday, March 24, 2025 4:16:28 PM
Attachments: image002.png

EXTERNAL EMAIL: This email originated from a non-COJ email address. Do not click any links or open any attachments unless you trust the sender and know the content is safe.

Hello Everyone,

Thank you so much for making this connection Lynn and for sharing the Healthlink Jax organization! This would be great information for our attendees.

I will reach out to Erin and Paul now to discuss our mutual goals and check for their availability.

Thank you,
Yolanda Hooper
CEO/ CSI Media & Events
904.635.4667

Get Outlook for iOS

From: Sherman, Lynn - Mayor's Office <LSherman@coj.net>
Sent: Monday, March 24, 2025 3:47:00 PM
To: Erin Harris <eharris@telescopehealth.com>; Paul Sapia <psapia@telescopehealth.com>; Yolanda Hooper <yohooper@csimedia.us>
Subject: Healthy Living Symposium/Health Fest

Hi Erin and Paul,

I would like to introduce you to Yolanda Hooper CEO of CSI Media and Events. She is providing an large healthy Living Symposium on April 5th 1- - 3:30. I have attached the flyer where you can find the details.

The event will be located downtown in the open area on Bay Street where City Hall used to be. She has partnered with Channel 4 and other organizations to make it a success and well attended. She is very much interested in having Healthlink JAX have a presence.

Yolanda,

Erin Harris and Paul Sapia are a part of the executive team at Healthlink JAX and will let you know of their availability to participate.

I will leave it to you all to connect on the subject.

Kind regards,

Lynn

Lynn C. Sherman, MHA, CCHL
Executive Director of Health Programs
Office of Mayor Donna Deegan | City of Jacksonville
117 W. Duval Street, Suite 400
Jacksonville, FL 32202
lsherman@coj.net
https://www.coj.net



Jacksonville.gov/Dashboards

A NEW DAY.

From: Yolanda Hooper
To: Erin Harris; Paul Sapia
Cc: Sherman, Lynn - Mayor"s Office
Subject: Re: Healthy Living Symposium/Health Fest
Date: Monday, March 24, 2025 5:00:34 PM
Attachments: image002.png

EXTERNAL EMAIL: This email originated from a non-COJ email address. Do not click any links or open any attachments unless you trust the sender and know the content is safe.

Hello Erin and Paul,

It is a pleasure to have an opportunity to communicate our upcoming initiatives. We have two events approaching. Our goal is to provide education, knowledge, and resources to the community that they can incorporate into their everyday lifestyles to improve their health and increase longevity. The events are as follows:

Healthy Living Symposium
April 5, 2025 ~ 10am - 3:30pm
Queens Harbour Yacht & Country Club
1131 Queens Harbour Blvd
Jacksonville, FL 32202
Take Control of Your Life & Health
Highlights:
~Education ~Info Sessions ~Free Health Screenings ~Health & Lifestyle Resources ~Nutrition ~Vendors ~Speakers -Hors d' oeuvres ~Music ~Live Entertainment

Jacksonville Health & Lifestyle Festival
May 3, 2025 ~ 10am-4pm
Ford on Bay Park
288 E Bay St
Jacksonville, FL 32202
Promoting Healthy Lifestyles & Communities
~Health & Wellness ~Lifestyle ~Beauty ~Fitness ~Nutrition ~Pet Health & Care ~Kid Zone
A Day of Free Health Screenings & Services, Vendors, Food & Fun, Fitness, Pet Life, Music & Entertainment

After hearing about the services of HealthLink JAX from Lynn, I would love to have a leader speak and share information at the Healthy Living Symposium on this service, along with discuss involvement in the Jacksonville Health & Life Festival.

I see the email regarding being scheduled for a prior event on April 5th. I look forward to hearing back.

Thank you,
Yolanda Hooper
CEO/ CSI Media & Events
904.635.4667

From: Yolanda Hooper <yohooper@csimedia.us>
Sent: Monday, March 24, 2025 4:15 PM
To: Sherman, Lynn - Mayor's Office <LSherman@coj.net>; Erin Harris <eharris@telescopehealth.com>; Paul Sapia <psapia@telescopehealth.com>
Subject: Re: Healthy Living Symposium/Health Fest

Hello Everyone,

Thank you so much for making this connection Lynn and for sharing the Healthlink Jax organization! This would be great information for our attendees.

I will reach out to Erin and Paul now to discuss our mutual goals and check for their availability.

Thank you,
Yolanda Hooper
CEO/ CSI Media & Events
904.635.4667

Get Outlook for iOS

From: Sherman, Lynn - Mayor's Office <LSherman@coj.net>
Sent: Monday, March 24, 2025 3:47:00 PM
To: Erin Harris <eharris@telescopehealth.com>; Paul Sapia <psapia@telescopehealth.com>; Yolanda Hooper <yohooper@csimedia.us>
Subject: Healthy Living Symposium/Health Fest

Hi Erin and Paul,

I would like to introduce you to Yolanda Hooper CEO of CSI Media and Events. She is providing an large healthy Living Symposium on April 5th 1- - 3:30. I have attached the flyer where you can find the details.

The event will be located downtown in the open area on Bay Street where City Hall used to be. She has partnered with Channel 4 and other organizations to make it a

success and well attended. She is very much interested in having Healthlink JAX have a presence.

Yolanda,

Erin Harris and Paul Sapia are a part of the executive team at Healthlink JAX and will let you know of their availability to participate.

I will leave it to you all to connect on the subject.

Kind regards,

Lynn

Lynn C. Sherman, MHA, CCHL
Executive Director of Health Programs
Office of Mayor Donna Deegan | City of Jacksonville
117 W. Duval Street, Suite 400
Jacksonville, FL 32202
lsherman@coj.net
https://www.coj.net



Jacksonville.gov/Dashboards

A NEW DAY.

From:	Sherman, Lynn - Mayor"s Office
To:	Erin Harris; Arlene Ortiz; Jax Community Fair
Cc:	Sydney Reid; Paul Sapia; Arlene Ortiz; Jax Community Fair
Subject:	RE: Hispanic Outreach Event
Date:	Monday, March 17, 2025 9:11:00 AM
Attachments:	image001.png image002.png image003.png image004.png image005.png image006.png image007.png image008.png

Hi Arlene and Jeannette,

Erin and team lead the City of Jacksonville's initiative called Healthlink JAX that we discussed concerning telehealth doctor visits and medical homes for uninsured people. They are interested in having a booth at the Jax Community Fair at UNF on 4/19.

Hi Erin, Arlene and Jeannette, who coordinate the Jax Community Fair will assist you with any details you need for the event.

Kind regards,

Lynn

Lynn C. Sherman, MHA, CCHL
Executive Director of Health Programs
Office of Mayor Donna Deegan | City of Jacksonville
117 W. Duval Street, Suite 400
Jacksonville, FL 32202
lsherman@coj.net
https://www.coj.net

A NEW DAY.

From: Erin Harris <eharris@telescopehealth.com>
Sent: Monday, March 17, 2025 8:55 AM
To: Sherman, Lynn - Mayor's Office <LSherman@coj.net>
Cc: Sydney Reid <SReid@telescopehealth.com>; Paul Sapia <psapia@telescopehealth.com>
Subject: Hispanic Outreach Event

EXTERNAL EMAIL: This email originated from a non-COJ email address. Do not click any links or open any attachments unless you trust the sender and know the content is safe.

Hi Lynn,

Hope all is well! We wanted to see if there was a contact and more information on the April 19th tabling event for Hispanic Outreach at UNF. Just want to confirm what items are needed for us to bring (table, chairs, insurance) and to shore up the timing for our staff.

If you could point us in the right direction then Sydney can connect with them.

Thanks!

-Erin

Erin Harris
Chief Marketing Officer

904-373-5304 EXT 7022
eharris@telescopehealth.com

841 Prudential Drive | Suite 1410 | Jacksonville, FL 32207

telescopehealth.com

From:	Jax Community Fair
To:	Sherman, Lynn - Mayor"s Office
Cc:	Erin Harris; Arlene Ortiz; Sydney Reid; Paul Sapia
Subject:	Re: Hispanic Outreach Event
Date:	Monday, March 17, 2025 1:21:05 PM
Attachments:	image001.png image002.png image003.png image004.png image005.png image006.png image007.png image008.png

---

EXTERNAL EMAIL: This email originated from a non-COJ email address. Do not click any links or open any attachments unless you trust the sender and know the content is safe.

Hello Erin and Cindy,
Arlene and I want to thank you Lynn for the introduction. We are very pleased that you are interested in participating at the Jax Community Fair on April 19th.

We have a couple of options for you to review:
1. To become a sponsor of the event which would include your logo on all of our event promotions, videos, social media, and a space in the main hallway where all attendees will have to walk through. https://form.jotform.com/242705332995159
2. Become a Networking vendor which would place you inside de Banquet hall or in the Board of trustees room where the opening ceremony and entertainment will take place. With this option you may order additional promotions, to create your own package.
https://form.jotform.com/243007437743152

Please click on the links above to review the packages, and let me know if you have any questions.

Best regards,

Arlene Ortiz, ***Founder***
Janette Falcon, ***Client Relations***
Jax Community Fair 2025
407-617-5657

Connection to the Nations, LLC., JJ Promotions Group, LLC, and the Jax Community Fair, 2025., respects your privacy and is committed to protecting your personal information. Any personal data provided to us will be used solely for the purpose of communication and will not be shared with third parties without your consent, except as required by law.

All information contained in this email, including but not limited to text, images, and attachments, is the property of the Jax Community Fair and Connection to the Nations, LLC, and may be privileged and confidential. Any unauthorized use, distribution, or reproduction of this information is

prohibited.

Thank you for your cooperation.

On Mon, Mar 17, 2025 at 9:11 AM Sherman, Lynn - Mayor's Office <LSherman@coj.net> wrote:

> Hi Arlene and Jeannette,
>
> Erin and team lead the City of Jacksonville's initiative called Healthlink JAX that we discussed concerning telehealth doctor visits and medical homes for uninsured people. They are interested in having a booth at the Jax Community Fair at UNF on 4/19.
>
> Hi Erin, Arlene and Jeannette, who coordinate the Jax Community Fair will assist you with any details you need for the event.
>
> Kind regards,
>
> *Lynn*
>
> Lynn C. Sherman, MHA, CCHL
>
> Executive Director of Health Programs
>
> Office of Mayor Donna Deegan | City of Jacksonville
>
> 117 W. Duval Street, Suite 400
>
> Jacksonville, FL 32202
>
> lsherman@coj.net
>
> https://www.coj.net



From: Erin Harris <eharris@telescopehealth.com>
Sent: Monday, March 17, 2025 8:55 AM
To: Sherman, Lynn - Mayor's Office <LSherman@coj.net>
Cc: Sydney Reid <SReid@telescopehealth.com>; Paul Sapia <psapia@telescopehealth.com>
Subject: Hispanic Outreach Event

EXTERNAL EMAIL: This email originated from a non-COJ email address. Do not click any links or open any attachments unless you trust the sender and know the content is safe.

Hi Lynn,

Hope all is well! We wanted to see if there was a contact and more information on the April 19th tabling event for Hispanic Outreach at UNF. Just want to confirm what items are needed for us to bring (table, chairs, insurance) and to shore up the timing for our staff.

If you could point us in the right direction then Sydney can connect with them.

Thanks!

-Erin

Erin Harris
Chief Marketing Officer

904-373-5304 EXT 7022
eharris@telescopehealth.com

841 Prudential Drive | Suite 1410 | Jacksonville, FL 32207

telescopehealth.com

From:	Sydney Reid
To:	Alyssa Craig; Erin Harris; Kingston, Matt - MAPA; Perry, Phillip - MAPA; Schatz, Heather - MAPA
Cc:	Evan Turnbull; Amelia Bjornson
Subject:	Re: HLJ December 2024 Social Media Calendar
Date:	Tuesday, December 3, 2024 3:07:43 PM
Attachments:	image001.png image002.png image003.png image004.png image005.png image006.png image007.png image008.png

EXTERNAL EMAIL: This email originated from a non-COJ email address. Do not click any links or open any attachments unless you trust the sender and know the content is safe.

Hi Alyssa,

I had one edit for the 12/24 post - could we add "free" before "24/7 virtual care" on the visual.

Everything else looks good to me.

Thanks,
Sydney Reid, MBA
Marketing Coordinator

From: Alyssa Craig <acraig@daltonagency.com>
Sent: Tuesday, December 3, 2024 11:25 AM
To: Erin Harris <eharris@telescopehealth.com>; Sydney Reid <SReid@telescopehealth.com>; Kingston, Matt - MAPA <MKingston@coj.net>; Perry, Phillip - MAPA <PPerry@coj.net>; Schatz, Heather - MAPA <HSchatz@coj.net>
Cc: Evan Turnbull <eturnbull@daltonagency.com>; Amelia Bjornson <abjornson@daltonagency.com>
Subject: Re: HLJ December 2024 Social Media Calendar

Hi there! Just wanted to check in on calendar review. Please let us know if you have any questions!

alyssa craig
senior social media manager

c: 706.870.5953
acraig@daltonagency.com
140 w monroe st.
jacksonvile, fl 32202

dalton.

CONFIDENTIALITY NOTICE: This communication may include confidential information and is intended only for the use of the addressee(s). If you are

not the intended recipient, please notify the sender immediately and do not disclose, store or copy the e-mail or any related attachments. Are you actually reading this?

From: Alyssa Craig <acraig@daltonagency.com>
Date: Monday, December 2, 2024 at 1:11 PM
To: Erin Harris <eharris@telescopehealth.com>, Sydney Reid <SReid@telescopehealth.com>, Kingston, Matt - MAPA <MKingston@coj.net>, Perry, Phillip - MAPA <PPerry@coj.net>, Schatz, Heather - MAPA <HSchatz@coj.net>
Cc: Evan Turnbull <eturnbull@daltonagency.com>, Amelia Bjornson <abjornson@daltonagency.com>
Subject: HLJ December 2024 Social Media Calendar

Hi there!

Linked here is Healthlink JAX's December social media calendar for review. Please let us know if you'd like any edits!

Thank you!

alyssa craig
senior social media manager

c: 706.870.5953
acraig@daltonagency.com
140 w monroe st.
jacksonvile, fl 32202

CONFIDENTIALITY NOTICE: This communication may include confidential information and is intended only for the use of the addressee(s). If you are not the intended recipient, please notify the sender immediately and do not disclose, store or copy the e-mail or any related attachments. Are you actually reading this?

From:	Schatz, Heather - MAPA
To:	Alyssa Craig; Erin Harris; Sydney Reid; Kingston, Matt - MAPA; Perry, Phillip - MAPA
Cc:	Evan Turnbull; Amelia Bjornson
Subject:	RE: HLJ December 2024 Social Media Calendar
Date:	Tuesday, December 3, 2024 12:31:16 PM
Attachments:	image001.png image002.png image003.png image004.png

I just reviewed the posts through the 12. First one is approved, but pls see my notes on the next two.
I will get to the rest as soon as I get a chance.
Thanks!

From: Alyssa Craig <acraig@daltonagency.com>
Sent: Tuesday, December 3, 2024 12:25 PM
To: Erin Harris <eharris@telescopehealth.com>; Sydney Reid <SReid@telescopehealth.com>; Kingston, Matt - MAPA <MKingston@coj.net>; Perry, Phillip - MAPA <PPerry@coj.net>; Schatz, Heather - MAPA <HSchatz@coj.net>
Cc: Evan Turnbull <eturnbull@daltonagency.com>; Amelia Bjornson <abjornson@daltonagency.com>
Subject: Re: HLJ December 2024 Social Media Calendar

EXTERNAL EMAIL: This email originated from a non-COJ email address. Do not click any links or open any attachments unless you trust the sender and know the content is safe.

Hi there! Just wanted to check in on calendar review. Please let us know if you have any questions!

alyssa craig
senior social media manager

c: 706.870.5953

acraig@daltonagency.com

140 w monroe st.
jacksonvile, fl 32202

dalton.

CONFIDENTIALITY NOTICE: This communication may include confidential information and is intended only for the use of the addressee(s). If you are not the intended recipient, please notify the sender immediately and do not disclose, store or copy the e-mail or any related attachments. Are you actually reading this?

From: Alyssa Craig <acraig@daltonagency.com>
Date: Monday, December 2, 2024 at 1:11 PM
To: Erin Harris <eharris@telescopehealth.com>, Sydney Reid <SReid@telescopehealth.com>, Kingston, Matt - MAPA <MKingston@coj.net>, Perry, Phillip - MAPA <PPerry@coj.net>, Schatz, Heather - MAPA <HSchatz@coj.net>
Cc: Evan Turnbull <eturnbull@daltonagency.com>, Amelia Bjornson <abjornson@daltonagency.com>

Subject: HLJ December 2024 Social Media Calendar

Hi there!

Linked here is Healthlink JAX's December social media calendar for review. Please let us know if you'd like any edits!

Thank you!

alyssa craig
senior social media manager

c: 706.870.5953
acraig@daltonagency.com
140 w monroe st.
jacksonvile, fl 32202

CONFIDENTIALITY NOTICE: This communication may include confidential information and is intended only for the use of the addressee(s). If you are not the intended recipient, please notify the sender immediately and do not disclose, store or copy the e-mail or any related attachments. Are you actually reading this?

From:	Schatz, Heather - MAPA
To:	Alyssa Craig; Erin Harris; Sydney Reid; Kingston, Matt - MAPA; Perry, Phillip - MAPA
Cc:	Evan Turnbull; Amelia Bjornson
Subject:	RE: HLJ December 2024 Social Media Calendar
Date:	Tuesday, December 3, 2024 12:31:00 PM
Attachments:	image001.png image002.png image003.png image004.png

I just reviewed the posts through the 12. First one is approved, but pls see my notes on the next two.
I will get to the rest as soon as I get a chance.
Thanks!

From: Alyssa Craig <acraig@daltonagency.com>
Sent: Tuesday, December 3, 2024 12:25 PM
To: Erin Harris <eharris@telescopehealth.com>; Sydney Reid <SReid@telescopehealth.com>; Kingston, Matt - MAPA <MKingston@coj.net>; Perry, Phillip - MAPA <PPerry@coj.net>; Schatz, Heather - MAPA <HSchatz@coj.net>
Cc: Evan Turnbull <eturnbull@daltonagency.com>; Amelia Bjornson <abjornson@daltonagency.com>
Subject: Re: HLJ December 2024 Social Media Calendar

EXTERNAL EMAIL: This email originated from a non-COJ email address. Do not click any links or open any attachments unless you trust the sender and know the content is safe.

Hi there! Just wanted to check in on calendar review. Please let us know if you have any questions!

alyssa craig
senior social media manager

c: 706.870.5953

acraig@daltonagency.com

140 w monroe st.
jacksonvile, fl 32202

CONFIDENTIALITY NOTICE: This communication may include confidential information and is intended only for the use of the addressee(s). If you are not the intended recipient, please notify the sender immediately and do not disclose, store or copy the e-mail or any related attachments. Are you actually reading this?

From: Alyssa Craig <acraig@daltonagency.com>
Date: Monday, December 2, 2024 at 1:11 PM
To: Erin Harris <eharris@telescopehealth.com>, Sydney Reid <SReid@telescopehealth.com>, Kingston, Matt - MAPA <MKingston@coj.net>, Perry, Phillip - MAPA <PPerry@coj.net>, Schatz, Heather - MAPA <HSchatz@coj.net>
Cc: Evan Turnbull <eturnbull@daltonagency.com>, Amelia Bjornson <abjornson@daltonagency.com>

Subject: HLJ December 2024 Social Media Calendar

Hi there!

Linked here is Healthlink JAX's December social media calendar for review. Please let us know if you'd like any edits!

Thank you!

alyssa craig
senior social media manager

c: 706.870.5953
acraig@daltonagency.com
140 w monroe st.
jacksonvile, fl 32202

CONFIDENTIALITY NOTICE: This communication may include confidential information and is intended only for the use of the addressee(s). If you are not the intended recipient, please notify the sender immediately and do not disclose, store or copy the e-mail or any related attachments. Are you actually reading this?

From:	Sydney Reid
To:	Alyssa Craig; Erin Harris; Kingston, Matt - MAPA; Perry, Phillip - MAPA; Schatz, Heather - MAPA
Cc:	Evan Turnbull; Amelia Bjornson
Subject:	Re: HLJ December 2024 Social Media Calendar
Date:	Tuesday, December 3, 2024 3:07:43 PM
Attachments:	image001.png image002.png image003.png image004.png image005.png image006.png image007.png image008.png

EXTERNAL EMAIL: This email originated from a non-COJ email address. Do not click any links or open any attachments unless you trust the sender and know the content is safe.

Hi Alyssa,

I had one edit for the 12/24 post - could we add "free" before "24/7 virtual care" on the visual.

Everything else looks good to me.

Thanks,
Sydney Reid, MBA
Marketing Coordinator

From: Alyssa Craig <acraig@daltonagency.com>
Sent: Tuesday, December 3, 2024 11:25 AM
To: Erin Harris <eharris@telescopehealth.com>; Sydney Reid <SReid@telescopehealth.com>; Kingston, Matt - MAPA <MKingston@coj.net>; Perry, Phillip - MAPA <PPerry@coj.net>; Schatz, Heather - MAPA <HSchatz@coj.net>
Cc: Evan Turnbull <eturnbull@daltonagency.com>; Amelia Bjornson <abjornson@daltonagency.com>
Subject: Re: HLJ December 2024 Social Media Calendar

Hi there! Just wanted to check in on calendar review. Please let us know if you have any questions!

alyssa craig
senior social media manager

c: 706.870.5953
acraig@daltonagency.com
140 w monroe st.
jacksonvile, fl 32202

CONFIDENTIALITY NOTICE: This communication may include confidential information and is intended only for the use of the addressee(s). If you are

not the intended recipient, please notify the sender immediately and do not disclose, store or copy the e-mail or any related attachments. Are you actually reading this?

From: Alyssa Craig <acraig@daltonagency.com>
Date: Monday, December 2, 2024 at 1:11 PM
To: Erin Harris <eharris@telescopehealth.com>, Sydney Reid <SReid@telescopehealth.com>, Kingston, Matt - MAPA <MKingston@coj.net>, Perry, Phillip - MAPA <PPerry@coj.net>, Schatz, Heather - MAPA <HSchatz@coj.net>
Cc: Evan Turnbull <eturnbull@daltonagency.com>, Amelia Bjornson <abjornson@daltonagency.com>
Subject: HLJ December 2024 Social Media Calendar

Hi there!

Linked here is Healthlink JAX's December social media calendar for review. Please let us know if you'd like any edits!

Thank you!

alyssa craig
senior social media manager

c: 706.870.5953
acraig@daltonagency.com
140 w monroe st.
jacksonvile, fl 32202

CONFIDENTIALITY NOTICE: This communication may include confidential information and is intended only for the use of the addressee(s). If you are not the intended recipient, please notify the sender immediately and do not disclose, store or copy the e-mail or any related attachments. Are you actually reading this?

From:	Alyssa Craig
To:	Schatz, Heather - MAPA; Erin Harris; Sydney Reid; Kingston, Matt - MAPA; Perry, Phillip - MAPA
Cc:	Evan Turnbull; Amelia Bjornson
Subject:	Re: HLJ December 2024 Social Media Calendar
Date:	Tuesday, December 3, 2024 12:37:37 PM
Attachments:	image001.png image002.png image003.png image004.png image005.png image006.png image007.png image008.png

EXTERNAL EMAIL: This email originated from a non-COJ email address. Do not click any links or open any attachments unless you trust the sender and know the content is safe.

Thank you! Edits are reflected.

alyssa craig
senior social media manager

c: 706.870.5953

acraig@daltonagency.com

140 w monroe st.
jacksonvile, fl 32202

CONFIDENTIALITY NOTICE: This communication may include confidential information and is intended only for the use of the addressee(s). If you are not the intended recipient, please notify the sender immediately and do not disclose, store or copy the e-mail or any related attachments. Are you actually reading this?

From: Schatz, Heather - MAPA <HSchatz@coj.net>
Date: Tuesday, December 3, 2024 at 12:31 PM
To: Alyssa Craig <acraig@daltonagency.com>, Erin Harris <eharris@telescopehealth.com>, Sydney Reid <SReid@telescopehealth.com>, Kingston, Matt - MAPA <MKingston@coj.net>, Perry, Phillip - MAPA <PPerry@coj.net>
Cc: Evan Turnbull <eturnbull@daltonagency.com>, Amelia Bjornson <abjornson@daltonagency.com>
Subject: RE: HLJ December 2024 Social Media Calendar

I just reviewed the posts through the 12. First one is approved, but pls see my notes on the next two.
I will get to the rest as soon as I get a chance.
Thanks!

From: Alyssa Craig <acraig@daltonagency.com>
Sent: Tuesday, December 3, 2024 12:25 PM
To: Erin Harris <eharris@telescopehealth.com>; Sydney Reid <SReid@telescopehealth.com>; Kingston, Matt - MAPA <MKingston@coj.net>; Perry, Phillip - MAPA <PPerry@coj.net>; Schatz, Heather - MAPA <HSchatz@coj.net>
Cc: Evan Turnbull <eturnbull@daltonagency.com>; Amelia Bjornson

<abjornson@daltonagency.com>
Subject: Re: HLJ December 2024 Social Media Calendar

EXTERNAL EMAIL: This email originated from a non-COJ email address. Do not click any links or open any attachments unless you trust the sender and know the content is safe.

Hi there! Just wanted to check in on calendar review. Please let us know if you have any questions!

alyssa craig
senior social media manager

c: 706.870.5953
acraig@daltonagency.com
140 w monroe st.
jacksonvile, fl 32202

dalton.

CONFIDENTIALITY NOTICE: This communication may include confidential information and is intended only for the use of the addressee(s). If you are not the intended recipient, please notify the sender immediately and do not disclose, store or copy the e-mail or any related attachments. Are you actually reading this?

From: Alyssa Craig <acraig@daltonagency.com>
Date: Monday, December 2, 2024 at 1:11 PM
To: Erin Harris <eharris@telescopehealth.com>, Sydney Reid <SReid@telescopehealth.com>, Kingston, Matt - MAPA <MKingston@coj.net>, Perry, Phillip - MAPA <PPerry@coj.net>, Schatz, Heather - MAPA <HSchatz@coj.net>
Cc: Evan Turnbull <eturnbull@daltonagency.com>, Amelia Bjornson <abjornson@daltonagency.com>
Subject: HLJ December 2024 Social Media Calendar

Hi there!

Linked here is Healthlink JAX's December social media calendar for review. Please let us know if you'd like any edits!

Thank you!

alyssa craig
senior social media manager

c: 706.870.5953
acraig@daltonagency.com
140 w monroe st.
jacksonvile, fl 32202

dalton.

CONFIDENTIALITY NOTICE: This communication may include confidential information and is intended only for the use of the addressee(s). If you are not the intended recipient, please notify the sender immediately and do not disclose, store or copy the e-mail or any related attachments. Are you actually reading this?

From:	Alyssa Craig
To:	Schatz, Heather - MAPA; Erin Harris; Sydney Reid; Kingston, Matt - MAPA; Perry, Phillip - MAPA
Cc:	Evan Turnbull; Amelia Bjornson
Subject:	Re: HLJ December 2024 Social Media Calendar
Date:	Tuesday, December 3, 2024 12:37:37 PM
Attachments:	image001.png image002.png image003.png image004.png image005.png image006.png image007.png image008.png

EXTERNAL EMAIL: This email originated from a non-COJ email address. Do not click any links or open any attachments unless you trust the sender and know the content is safe.

Thank you! Edits are reflected.

alyssa craig
senior social media manager

c: 706.870.5953

acraig@daltonagency.com

140 w monroe st.
jacksonvile, fl 32202

CONFIDENTIALITY NOTICE: This communication may include confidential information and is intended only for the use of the addressee(s). If you are not the intended recipient, please notify the sender immediately and do not disclose, store or copy the e-mail or any related attachments. Are you actually reading this?

From: Schatz, Heather - MAPA <HSchatz@coj.net>
Date: Tuesday, December 3, 2024 at 12:31 PM
To: Alyssa Craig <acraig@daltonagency.com>, Erin Harris <eharris@telescopehealth.com>, Sydney Reid <SReid@telescopehealth.com>, Kingston, Matt - MAPA <MKingston@coj.net>, Perry, Phillip - MAPA <PPerry@coj.net>
Cc: Evan Turnbull <eturnbull@daltonagency.com>, Amelia Bjornson <abjornson@daltonagency.com>
Subject: RE: HLJ December 2024 Social Media Calendar

I just reviewed the posts through the 12. First one is approved, but pls see my notes on the next two.
I will get to the rest as soon as I get a chance.
Thanks!

From: Alyssa Craig <acraig@daltonagency.com>
Sent: Tuesday, December 3, 2024 12:25 PM
To: Erin Harris <eharris@telescopehealth.com>; Sydney Reid <SReid@telescopehealth.com>; Kingston, Matt - MAPA <MKingston@coj.net>; Perry, Phillip - MAPA <PPerry@coj.net>; Schatz, Heather - MAPA <HSchatz@coj.net>
Cc: Evan Turnbull <eturnbull@daltonagency.com>; Amelia Bjornson

<abjornson@daltonagency.com>
Subject: Re: HLJ December 2024 Social Media Calendar

EXTERNAL EMAIL: This email originated from a non-COJ email address. Do not click any links or open any attachments unless you trust the sender and know the content is safe.

Hi there! Just wanted to check in on calendar review. Please let us know if you have any questions!

alyssa craig
senior social media manager

c: 706.870.5953
acraig@daltonagency.com
140 w monroe st.
jacksonvile, fl 32202

CONFIDENTIALITY NOTICE: This communication may include confidential information and is intended only for the use of the addressee(s). If you are not the intended recipient, please notify the sender immediately and do not disclose, store or copy the e-mail or any related attachments. Are you actually reading this?

From: Alyssa Craig <acraig@daltonagency.com>
Date: Monday, December 2, 2024 at 1:11 PM
To: Erin Harris <eharris@telescopehealth.com>, Sydney Reid <SReid@telescopehealth.com>, Kingston, Matt - MAPA <MKingston@coj.net>, Perry, Phillip - MAPA <PPerry@coj.net>, Schatz, Heather - MAPA <HSchatz@coj.net>
Cc: Evan Turnbull <eturnbull@daltonagency.com>, Amelia Bjornson <abjornson@daltonagency.com>
Subject: HLJ December 2024 Social Media Calendar

Hi there!

Linked here is Healthlink JAX's December social media calendar for review. Please let us know if you'd like any edits!

Thank you!

alyssa craig
senior social media manager

c: 706.870.5953
acraig@daltonagency.com
140 w monroe st.
jacksonvile, fl 32202

CONFIDENTIALITY NOTICE: This communication may include confidential information and is intended only for the use of the addressee(s). If you are not the intended recipient, please notify the sender immediately and do not disclose, store or copy the e-mail or any related attachments. Are you actually reading this?

From:	Alyssa Craig
To:	Schatz, Heather - MAPA; Erin Harris; Sydney Reid; Kingston, Matt - MAPA; Perry, Phillip - MAPA
Cc:	Evan Turnbull; Amelia Bjornson
Subject:	Re: HLJ December 2024 Social Media Calendar
Date:	Tuesday, December 3, 2024 12:37:37 PM
Attachments:	image001.png image002.png image003.png image004.png image005.png image006.png image007.png image008.png

EXTERNAL EMAIL: This email originated from a non-COJ email address. Do not click any links or open any attachments unless you trust the sender and know the content is safe.

Thank you! Edits are reflected.

alyssa craig
senior social media manager

c: 706.870.5953

acraig@daltonagency.com

140 w monroe st.
jacksonvile, fl 32202

CONFIDENTIALITY NOTICE: This communication may include confidential information and is intended only for the use of the addressee(s). If you are not the intended recipient, please notify the sender immediately and do not disclose, store or copy the e-mail or any related attachments. Are you actually reading this?

From: Schatz, Heather - MAPA <HSchatz@coj.net>
Date: Tuesday, December 3, 2024 at 12:31 PM
To: Alyssa Craig <acraig@daltonagency.com>, Erin Harris <eharris@telescopehealth.com>, Sydney Reid <SReid@telescopehealth.com>, Kingston, Matt - MAPA <MKingston@coj.net>, Perry, Phillip - MAPA <PPerry@coj.net>
Cc: Evan Turnbull <eturnbull@daltonagency.com>, Amelia Bjornson <abjornson@daltonagency.com>
Subject: RE: HLJ December 2024 Social Media Calendar

I just reviewed the posts through the 12. First one is approved, but pls see my notes on the next two.
I will get to the rest as soon as I get a chance.
Thanks!

From: Alyssa Craig <acraig@daltonagency.com>
Sent: Tuesday, December 3, 2024 12:25 PM
To: Erin Harris <eharris@telescopehealth.com>; Sydney Reid <SReid@telescopehealth.com>; Kingston, Matt - MAPA <MKingston@coj.net>; Perry, Phillip - MAPA <PPerry@coj.net>; Schatz, Heather - MAPA <HSchatz@coj.net>
Cc: Evan Turnbull <eturnbull@daltonagency.com>; Amelia Bjornson

<abjornson@daltonagency.com>
Subject: Re: HLJ December 2024 Social Media Calendar

EXTERNAL EMAIL: This email originated from a non-COJ email address. Do not click any links or open any attachments unless you trust the sender and know the content is safe.

Hi there! Just wanted to check in on calendar review. Please let us know if you have any questions!

alyssa craig
senior social media manager

c: 706.870.5953
acraig@daltonagency.com
140 w monroe st.
jacksonvile, fl 32202

dalton.

CONFIDENTIALITY NOTICE: This communication may include confidential information and is intended only for the use of the addressee(s). If you are not the intended recipient, please notify the sender immediately and do not disclose, store or copy the e-mail or any related attachments. Are you actually reading this?

From: Alyssa Craig <acraig@daltonagency.com>
Date: Monday, December 2, 2024 at 1:11 PM
To: Erin Harris <eharris@telescopehealth.com>, Sydney Reid <SReid@telescopehealth.com>, Kingston, Matt - MAPA <MKingston@coj.net>, Perry, Phillip - MAPA <PPerry@coj.net>, Schatz, Heather - MAPA <HSchatz@coj.net>
Cc: Evan Turnbull <eturnbull@daltonagency.com>, Amelia Bjornson <abjornson@daltonagency.com>
Subject: HLJ December 2024 Social Media Calendar

Hi there!

Linked here is Healthlink JAX's December social media calendar for review. Please let us know if you'd like any edits!

Thank you!

alyssa craig
senior social media manager

c: 706.870.5953
acraig@daltonagency.com
140 w monroe st.
jacksonvile, fl 32202

dalton.

CONFIDENTIALITY NOTICE: This communication may include confidential information and is intended only for the use of the addressee(s). If you are not the intended recipient, please notify the sender immediately and do not disclose, store or copy the e-mail or any related attachments. Are you actually reading this?

From:	Alyssa Craig
To:	Erin Harris; Sydney Reid; Kingston, Matt - MAPA; Perry, Phillip - MAPA; Schatz, Heather - MAPA
Cc:	Evan Turnbull; Amelia Bjornson
Subject:	Re: HLJ December 2024 Social Media Calendar
Date:	Tuesday, December 3, 2024 12:25:27 PM
Attachments:	image001.png image002.png image003.png image004.png image005.png image006.png image007.png image008.png

EXTERNAL EMAIL: This email originated from a non-COJ email address. Do not click any links or open any attachments unless you trust the sender and know the content is safe.

Hi there! Just wanted to check in on calendar review. Please let us know if you have any questions!

alyssa craig
senior social media manager

c: 706.870.5953

acraig@daltonagency.com

140 w monroe st.
jacksonvile, fl 32202

CONFIDENTIALITY NOTICE: This communication may include confidential information and is intended only for the use of the addressee(s). If you are not the intended recipient, please notify the sender immediately and do not disclose, store or copy the e-mail or any related attachments. Are you actually reading this?

From: Alyssa Craig <acraig@daltonagency.com>
Date: Monday, December 2, 2024 at 1:11 PM
To: Erin Harris <eharris@telescopehealth.com>, Sydney Reid <SReid@telescopehealth.com>, Kingston, Matt - MAPA <MKingston@coj.net>, Perry, Phillip - MAPA <PPerry@coj.net>, Schatz, Heather - MAPA <HSchatz@coj.net>
Cc: Evan Turnbull <eturnbull@daltonagency.com>, Amelia Bjornson <abjornson@daltonagency.com>
Subject: HLJ December 2024 Social Media Calendar

Hi there!

Linked here is Healthlink JAX's December social media calendar for review. Please let us know if you'd like any edits!

Thank you!

alyssa craig
senior social media manager

c: 706.870.5953

acraig@daltonagency.com

140 w monroe st.
jacksonvile, fl 32202

CONFIDENTIALITY NOTICE: This communication may include confidential information and is intended only for the use of the addressee(s). If you are not the intended recipient, please notify the sender immediately and do not disclose, store or copy the e-mail or any related attachments. Are you actually reading this?

From:	Alyssa Craig
To:	Erin Harris; Sydney Reid; Kingston, Matt - MAPA; Perry, Phillip - MAPA; Schatz, Heather - MAPA
Cc:	Evan Turnbull; Amelia Bjornson
Subject:	Re: HLJ December 2024 Social Media Calendar
Date:	Tuesday, December 3, 2024 12:25:27 PM
Attachments:	image001.png image002.png image003.png image004.png image005.png image006.png image007.png image008.png

EXTERNAL EMAIL: This email originated from a non-COJ email address. Do not click any links or open any attachments unless you trust the sender and know the content is safe.

Hi there! Just wanted to check in on calendar review. Please let us know if you have any questions!

alyssa craig
senior social media manager

c: 706.870.5953

acraig@daltonagency.com

140 w monroe st.
jacksonvile, fl 32202

CONFIDENTIALITY NOTICE: This communication may include confidential information and is intended only for the use of the addressee(s). If you are not the intended recipient, please notify the sender immediately and do not disclose, store or copy the e-mail or any related attachments. Are you actually reading this?

From: Alyssa Craig <acraig@daltonagency.com>
Date: Monday, December 2, 2024 at 1:11 PM
To: Erin Harris <eharris@telescopehealth.com>, Sydney Reid <SReid@telescopehealth.com>, Kingston, Matt - MAPA <MKingston@coj.net>, Perry, Phillip - MAPA <PPerry@coj.net>, Schatz, Heather - MAPA <HSchatz@coj.net>
Cc: Evan Turnbull <eturnbull@daltonagency.com>, Amelia Bjornson <abjornson@daltonagency.com>
Subject: HLJ December 2024 Social Media Calendar

Hi there!

Linked here is Healthlink JAX's December social media calendar for review. Please let us know if you'd like any edits!

Thank you!

alyssa craig
senior social media manager

c: 706.870.5953

acraig@daltonagency.com

140 w monroe st.
jacksonvile, fl 32202

CONFIDENTIALITY NOTICE: This communication may include confidential information and is intended only for the use of the addressee(s). If you are not the intended recipient, please notify the sender immediately and do not disclose, store or copy the e-mail or any related attachments. Are you actually reading this?

From:	Alyssa Craig
To:	Erin Harris; Sydney Reid; Kingston, Matt - MAPA; Perry, Phillip - MAPA; Schatz, Heather - MAPA
Cc:	Evan Turnbull; Amelia Bjornson
Subject:	Re: HLJ December 2024 Social Media Calendar
Date:	Tuesday, December 3, 2024 12:25:27 PM
Attachments:	image001.png image002.png image003.png image004.png image005.png image006.png image007.png image008.png

EXTERNAL EMAIL: This email originated from a non-COJ email address. Do not click any links or open any attachments unless you trust the sender and know the content is safe.

Hi there! Just wanted to check in on calendar review. Please let us know if you have any questions!

alyssa craig
senior social media manager

c: 706.870.5953

acraig@daltonagency.com

140 w monroe st.
jacksonvile, fl 32202

CONFIDENTIALITY NOTICE: This communication may include confidential information and is intended only for the use of the addressee(s). If you are not the intended recipient, please notify the sender immediately and do not disclose, store or copy the e-mail or any related attachments. Are you actually reading this?

From: Alyssa Craig <acraig@daltonagency.com>
Date: Monday, December 2, 2024 at 1:11 PM
To: Erin Harris <eharris@telescopehealth.com>, Sydney Reid <SReid@telescopehealth.com>, Kingston, Matt - MAPA <MKingston@coj.net>, Perry, Phillip - MAPA <PPerry@coj.net>, Schatz, Heather - MAPA <HSchatz@coj.net>
Cc: Evan Turnbull <eturnbull@daltonagency.com>, Amelia Bjornson <abjornson@daltonagency.com>
Subject: HLJ December 2024 Social Media Calendar

Hi there!

Linked here is Healthlink JAX's December social media calendar for review. Please let us know if you'd like any edits!

Thank you!

alyssa craig
senior social media manager

c: 706.870.5953

acraig@daltonagency.com

140 w monroe st.
jacksonvile, fl 32202

CONFIDENTIALITY NOTICE: This communication may include confidential information and is intended only for the use of the addressee(s). If you are not the intended recipient, please notify the sender immediately and do not disclose, store or copy the e-mail or any related attachments. Are you actually reading this?

From:	Sydney Reid
To:	Alyssa Craig; Erin Harris; Kingston, Matt - MAPA; Perry, Phillip - MAPA; Schatz, Heather - MAPA
Cc:	Evan Turnbull; Amelia Bjornson
Subject:	Re: HLJ December 2024 Social Media Calendar
Date:	Tuesday, December 3, 2024 3:07:43 PM
Attachments:	image001.png image002.png image003.png image004.png image005.png image006.png image007.png image008.png

EXTERNAL EMAIL: This email originated from a non-COJ email address. Do not click any links or open any attachments unless you trust the sender and know the content is safe.

Hi Alyssa,

I had one edit for the 12/24 post - could we add "free" before "24/7 virtual care" on the visual.

Everything else looks good to me.

Thanks,
Sydney Reid, MBA
Marketing Coordinator

From: Alyssa Craig <acraig@daltonagency.com>
Sent: Tuesday, December 3, 2024 11:25 AM
To: Erin Harris <eharris@telescopehealth.com>; Sydney Reid <SReid@telescopehealth.com>; Kingston, Matt - MAPA <MKingston@coj.net>; Perry, Phillip - MAPA <PPerry@coj.net>; Schatz, Heather - MAPA <HSchatz@coj.net>
Cc: Evan Turnbull <eturnbull@daltonagency.com>; Amelia Bjornson <abjornson@daltonagency.com>
Subject: Re: HLJ December 2024 Social Media Calendar

Hi there! Just wanted to check in on calendar review. Please let us know if you have any questions!

alyssa craig
senior social media manager

c: 706.870.5953
acraig@daltonagency.com
140 w monroe st.
jacksonvile, fl 32202

dalton.

CONFIDENTIALITY NOTICE: This communication may include confidential information and is intended only for the use of the addressee(s). If you are

not the intended recipient, please notify the sender immediately and do not disclose, store or copy the e-mail or any related attachments. Are you actually reading this?

From: Alyssa Craig <acraig@daltonagency.com>
Date: Monday, December 2, 2024 at 1:11 PM
To: Erin Harris <eharris@telescopehealth.com>, Sydney Reid <SReid@telescopehealth.com>, Kingston, Matt - MAPA <MKingston@coj.net>, Perry, Phillip - MAPA <PPerry@coj.net>, Schatz, Heather - MAPA <HSchatz@coj.net>
Cc: Evan Turnbull <eturnbull@daltonagency.com>, Amelia Bjornson <abjornson@daltonagency.com>
Subject: HLJ December 2024 Social Media Calendar

Hi there!

Linked here is Healthlink JAX's December social media calendar for review. Please let us know if you'd like any edits!

Thank you!

alyssa craig
senior social media manager

c: 706.870.5953
acraig@daltonagency.com
140 w monroe st.
jacksonvile, fl 32202

CONFIDENTIALITY NOTICE: This communication may include confidential information and is intended only for the use of the addressee(s). If you are not the intended recipient, please notify the sender immediately and do not disclose, store or copy the e-mail or any related attachments. Are you actually reading this?

From:	Schatz, Heather - MAPA
To:	Alyssa Craig; Erin Harris; Sydney Reid; Kingston, Matt - MAPA; Perry, Phillip - MAPA
Cc:	Evan Turnbull; Amelia Bjornson
Subject:	RE: HLJ December 2024 Social Media Calendar
Date:	Tuesday, December 3, 2024 12:31:16 PM
Attachments:	image001.png image002.png image003.png image004.png

I just reviewed the posts through the 12. First one is approved, but pls see my notes on the next two.
I will get to the rest as soon as I get a chance.
Thanks!

From: Alyssa Craig <acraig@daltonagency.com>
Sent: Tuesday, December 3, 2024 12:25 PM
To: Erin Harris <eharris@telescopehealth.com>; Sydney Reid <SReid@telescopehealth.com>; Kingston, Matt - MAPA <MKingston@coj.net>; Perry, Phillip - MAPA <PPerry@coj.net>; Schatz, Heather - MAPA <HSchatz@coj.net>
Cc: Evan Turnbull <eturnbull@daltonagency.com>; Amelia Bjornson <abjornson@daltonagency.com>
Subject: Re: HLJ December 2024 Social Media Calendar

EXTERNAL EMAIL: This email originated from a non-COJ email address. Do not click any links or open any attachments unless you trust the sender and know the content is safe.

Hi there! Just wanted to check in on calendar review. Please let us know if you have any questions!

alyssa craig
senior social media manager

c: 706.870.5953

acraig@daltonagency.com

140 w monroe st.
jacksonvile, fl 32202

CONFIDENTIALITY NOTICE: This communication may include confidential information and is intended only for the use of the addressee(s). If you are not the intended recipient, please notify the sender immediately and do not disclose, store or copy the e-mail or any related attachments. Are you actually reading this?

From: Alyssa Craig <acraig@daltonagency.com>
Date: Monday, December 2, 2024 at 1:11 PM
To: Erin Harris <eharris@telescopehealth.com>, Sydney Reid <SReid@telescopehealth.com>, Kingston, Matt - MAPA <MKingston@coj.net>, Perry, Phillip - MAPA <PPerry@coj.net>, Schatz, Heather - MAPA <HSchatz@coj.net>
Cc: Evan Turnbull <eturnbull@daltonagency.com>, Amelia Bjornson <abjornson@daltonagency.com>

Subject: HLJ December 2024 Social Media Calendar

Hi there!

Linked here is Healthlink JAX's December social media calendar for review. Please let us know if you'd like any edits!

Thank you!

alyssa craig
senior social media manager

c: 706.870.5953
acraig@daltonagency.com
140 w monroe st.
jacksonvile, fl 32202

CONFIDENTIALITY NOTICE: This communication may include confidential information and is intended only for the use of the addressee(s). If you are not the intended recipient, please notify the sender immediately and do not disclose, store or copy the e-mail or any related attachments. Are you actually reading this?

From:	Joshi, Sunil - Mayor"s Office
To:	Sherman, Lynn - Mayor"s Office; Erin Harris
Cc:	Paul Sapia; Sydney Reid; Matthew Thompson; Alyssa Jacobson
Subject:	RE: HLJ Explainer Video
Date:	Monday, November 18, 2024 1:19:56 PM
Attachments:	image009.png image010.png image011.png image012.png image013.png image014.png image015.png image016.png image017.png

Hey Erin,

Agree that it looks great and looking forward to seeing it in “action.”

Thank you,
Sunil

Sunil Joshi, MD, FACAAI, FAAAAI
Chief Health Officer | Office of Mayor Deegan
117 West Duval Street, Suite 400
Jacksonville, Fl 32202
(p) 904-708-2673
Coj.net

A NEW DAY.

From: Sherman, Lynn - Mayor's Office <LSherman@coj.net>
Sent: Monday, November 18, 2024 12:43 PM
To: Erin Harris <eharris@telescopehealth.com>; Joshi, Sunil - Mayor's Office <SJoshi@coj.net>
Cc: Paul Sapia <psapia@telescopehealth.com>; Sydney Reid <SReid@telescopehealth.com>; Matthew Thompson <mthompson@telescopehealth.com>; Alyssa Jacobson <ajacobson@telescopehealth.com>
Subject: RE: HLJ Explainer Video

Erin, It looks great! Can’t wait to see the animation.

Kind regards,

Lynn

Lynn C. Sherman, MHA, CCHL
Executive Director of Health Programs
Office of Mayor Donna Deegan | City of Jacksonville
117 W. Duval Street, Suite 400
Jacksonville, FL 32202
Office: (904)255-4628
Cell: (904)468-0467
lsherman@coj.net
https://www.coj.net

From: Erin Harris <eharris@telescopehealth.com>
Sent: Monday, November 18, 2024 11:31 AM
To: Joshi, Sunil - Mayor's Office <SJoshi@coj.net>; Sherman, Lynn - Mayor's Office <LSherman@coj.net>
Cc: Paul Sapia <psapia@telescopehealth.com>; Sydney Reid <SReid@telescopehealth.com>; Matthew Thompson <mthompson@telescopehealth.com>; Alyssa Jacobson <ajacobson@telescopehealth.com>
Subject: HLJ Explainer Video

EXTERNAL EMAIL: This email originated from a non-COJ email address. Do not click any links or open any attachments unless you trust the sender and know the content is safe.

Hi Dr. Joshi & Lynn,

Hope you both had a great weekend. Attached you will find the storyboard for our 30 second explainer video on Healthlink JAX. This eye catching animation will help people understand the use case of receiving care where and when they need it.

The two edits we will incorporate into this would be adjusting slide 7 to state "24/7" in that line and we would animate the end frame to bring in the COJ seal.

We are looking to start production in the next day or so to be ready by mid-December.

Let me know if you approve/have any feedback and we'll get this into production.

Thanks!

-Erin

Erin Harris
Chief Marketing Officer

904-373-5304 EXT 7022
eharris@telescopehealth.com

841 Prudential Drive | Suite 1410 | Jacksonville, FL 32207

telescopehealth.com

From: Erin Harris
To: Joshi, Sunil - Mayor"s Office; Sherman, Lynn - Mayor"s Office
Cc: Paul Sapia; Sydney Reid; Matthew Thompson; Alyssa Jacobson
Subject: Re: HLJ Explainer Video
Date: Monday, November 18, 2024 1:25:02 PM
Attachments: image009.png
image010.png
image011.png
image012.png
image013.png
image014.png
image015.png
image016.png
image017.png

EXTERNAL EMAIL: This email originated from a non-COJ email address. Do not click any links or open any attachments unless you trust the sender and know the content is safe.

Wonderful, we'll get started straight away!

Erin Harris

Office: 904-373-5304 ext. 7022
Email: eharris@telescopehealth.com

From: Joshi, Sunil - Mayor's Office <SJoshi@coj.net>
Sent: Monday, November 18, 2024 1:19 PM
To: Sherman, Lynn - Mayor's Office <LSherman@coj.net>; Erin Harris <eharris@telescopehealth.com>
Cc: Paul Sapia <psapia@telescopehealth.com>; Sydney Reid <SReid@telescopehealth.com>; Matthew Thompson <mthompson@telescopehealth.com>; Alyssa Jacobson <ajacobson@telescopehealth.com>
Subject: RE: HLJ Explainer Video

Hey Erin,

Agree that it looks great and looking forward to seeing it in “action.”

Thank you,
Sunil

Sunil Joshi, MD, FACAAI, FAAAAI
Chief Health Officer | Office of Mayor Deegan
117 West Duval Street, Suite 400
Jacksonville, Fl 32202
(p) 904-708-2673
Coj.net

From: Sherman, Lynn - Mayor's Office <LSherman@coj.net>
Sent: Monday, November 18, 2024 12:43 PM
To: Erin Harris <eharris@telescopehealth.com>; Joshi, Sunil - Mayor's Office <SJoshi@coj.net>
Cc: Paul Sapia <psapia@telescopehealth.com>; Sydney Reid <SReid@telescopehealth.com>; Matthew Thompson <mthompson@telescopehealth.com>; Alyssa Jacobson <ajacobson@telescopehealth.com>
Subject: RE: HLJ Explainer Video

Erin, It looks great! Can't wait to see the animation.

Kind regards,

Lynn

Lynn C. Sherman, MHA, CCHL
Executive Director of Health Programs
Office of Mayor Donna Deegan | City of Jacksonville
117 W. Duval Street, Suite 400
Jacksonville, FL 32202
Office: (904)255-4628
Cell: (904)468-0467
lsherman@coj.net
https://www.coj.net

From: Erin Harris <eharris@telescopehealth.com>
Sent: Monday, November 18, 2024 11:31 AM
To: Joshi, Sunil - Mayor's Office <SJoshi@coj.net>; Sherman, Lynn - Mayor's Office <LSherman@coj.net>
Cc: Paul Sapia <psapia@telescopehealth.com>; Sydney Reid <SReid@telescopehealth.com>; Matthew Thompson <mthompson@telescopehealth.com>; Alyssa Jacobson <ajacobson@telescopehealth.com>

Subject: HLJ Explainer Video

EXTERNAL EMAIL: This email originated from a non-COJ email address. Do not click any links or open any attachments unless you trust the sender and know the content is safe.

Hi Dr. Joshi & Lynn,

Hope you both had a great weekend. Attached you will find the storyboard for our 30 second explainer video on Healthlink JAX. This eye catching animation will help people understand the use case of receiving care where and when they need it.

The two edits we will incorporate into this would be adjusting slide 7 to state "24/7" in that line and we would animate the end frame to bring in the COJ seal.

We are looking to start production in the next day or so to be ready by mid-December.

Let me know if you approve/have any feedback and we'll get this into production.

Thanks!

-Erin

Erin Harris
Chief Marketing Officer

904-373-5304 EXT 7022
eharris@telescopehealth.com

841 Prudential Drive | Suite 1410 | Jacksonville, FL 32207

telescopehealth.com

From:	Joshi, Sunil - Mayor"s Office
To:	Sherman, Lynn - Mayor"s Office; Erin Harris
Cc:	Paul Sapia; Sydney Reid; Matthew Thompson; Alyssa Jacobson
Bcc:	Joshi, Sunil - Mayor"s Office
Subject:	RE: HLJ Explainer Video
Date:	Monday, November 18, 2024 1:19:00 PM
Attachments:	image009.png image010.png image011.png image012.png image013.png image014.png image015.png image016.png image017.png

---

Hey Erin,

Agree that it looks great and looking forward to seeing it in “action.”

Thank you,
Sunil

Sunil Joshi, MD, FACAAI, FAAAAI
Chief Health Officer | Office of Mayor Deegan
117 West Duval Street, Suite 400
Jacksonville, Fl 32202
(p) 904-708-2673
Coj.net

A NEW DAY.

From: Sherman, Lynn - Mayor's Office <LSherman@coj.net>
Sent: Monday, November 18, 2024 12:43 PM
To: Erin Harris <eharris@telescopehealth.com>; Joshi, Sunil - Mayor's Office <SJoshi@coj.net>
Cc: Paul Sapia <psapia@telescopehealth.com>; Sydney Reid <SReid@telescopehealth.com>; Matthew Thompson <mthompson@telescopehealth.com>; Alyssa Jacobson <ajacobson@telescopehealth.com>
Subject: RE: HLJ Explainer Video

Erin, It looks great! Can’t wait to see the animation.

Kind regards,

Lynn

Lynn C. Sherman, MHA, CCHL
Executive Director of Health Programs
Office of Mayor Donna Deegan | City of Jacksonville
117 W. Duval Street, Suite 400
Jacksonville, FL 32202
Office: (904)255-4628
Cell: (904)468-0467
lsherman@coj.net
https://www.coj.net

From: Erin Harris <eharris@telescopehealth.com>
Sent: Monday, November 18, 2024 11:31 AM
To: Joshi, Sunil - Mayor's Office <SJoshi@coj.net>; Sherman, Lynn - Mayor's Office <LSherman@coj.net>
Cc: Paul Sapia <psapia@telescopehealth.com>; Sydney Reid <SReid@telescopehealth.com>; Matthew Thompson <mthompson@telescopehealth.com>; Alyssa Jacobson <ajacobson@telescopehealth.com>
Subject: HLJ Explainer Video

EXTERNAL EMAIL: This email originated from a non-COJ email address. Do not click any links or open any attachments unless you trust the sender and know the content is safe.

Hi Dr. Joshi & Lynn,

Hope you both had a great weekend. Attached you will find the storyboard for our 30 second explainer video on Healthlink JAX. This eye catching animation will help people understand the use case of receiving care where and when they need it.

The two edits we will incorporate into this would be adjusting slide 7 to state "24/7" in that line and we would animate the end frame to bring in the COJ seal.

We are looking to start production in the next day or so to be ready by mid-December.

Let me know if you approve/have any feedback and we'll get this into production.

Thanks!

-Erin



Erin Harris
Chief Marketing Officer

904-373-5304 EXT 7022
eharris@telescopehealth.com
841 Prudential Drive | Suite 1410 | Jacksonville, FL 32207

telescopehealth.com

From:	Sherman, Lynn - Mayor"s Office
To:	Erin Harris; Joshi, Sunil - Mayor"s Office
Cc:	Paul Sapia; Sydney Reid; Matthew Thompson; Alyssa Jacobson
Subject:	RE: HLJ Explainer Video
Date:	Monday, November 18, 2024 12:43:01 PM
Attachments:	image001.png image002.png image003.png image004.png image005.png image006.png image007.png image008.png

Erin, It looks great! Can't wait to see the animation.

Kind regards,

Lynn

Lynn C. Sherman, MHA, CCHL
Executive Director of Health Programs
Office of Mayor Donna Deegan | City of Jacksonville
117 W. Duval Street, Suite 400
Jacksonville, FL 32202
Office: (904)255-4628
Cell: (904)468-0467
lsherman@coj.net
https://www.coj.net

From: Erin Harris <eharris@telescopehealth.com>
Sent: Monday, November 18, 2024 11:31 AM
To: Joshi, Sunil - Mayor's Office <SJoshi@coj.net>; Sherman, Lynn - Mayor's Office <LSherman@coj.net>
Cc: Paul Sapia <psapia@telescopehealth.com>; Sydney Reid <SReid@telescopehealth.com>; Matthew Thompson <mthompson@telescopehealth.com>; Alyssa Jacobson <ajacobson@telescopehealth.com>
Subject: HLJ Explainer Video

EXTERNAL EMAIL: This email originated from a non-COJ email address. Do not click any links or open any attachments unless you trust the sender and know the content is safe.

Hi Dr. Joshi & Lynn,

Hope you both had a great weekend. Attached you will find the storyboard for our 30 second explainer video on Healthlink JAX. This eye catching animation will help people understand the use case of receiving care where and when they need it.

The two edits we will incorporate into this would be adjusting slide 7 to state "24/7" in that line and we would animate the end frame to bring in the COJ seal.

We are looking to start production in the next day or so to be ready by mid-December.

Let me know if you approve/have any feedback and we'll get this into production.

Thanks!

-Erin

Erin Harris
Chief Marketing Officer

904-373-5304 EXT 7022
eharris@telescopehealth.com

841 Prudential Drive | Suite 1410 | Jacksonville, FL 32207

telescopehealth.com

From:	Sherman, Lynn - Mayor"s Office
To:	Erin Harris; Joshi, Sunil - Mayor"s Office
Cc:	Paul Sapia; Sydney Reid; Matthew Thompson; Alyssa Jacobson
Subject:	RE: HLJ Explainer Video
Date:	Monday, November 18, 2024 12:42:00 PM
Attachments:	image001.png image002.png image003.png image004.png image005.png image006.png image007.png image008.png

Erin, It looks great! Can't wait to see the animation.

Kind regards,

Lynn

Lynn C. Sherman, MHA, CCHL
Executive Director of Health Programs
Office of Mayor Donna Deegan | City of Jacksonville
117 W. Duval Street, Suite 400
Jacksonville, FL 32202
Office: (904)255-4628
Cell: (904)468-0467
lsherman@coj.net
https://www.coj.net

From: Erin Harris <eharris@telescopehealth.com>
Sent: Monday, November 18, 2024 11:31 AM
To: Joshi, Sunil - Mayor's Office <SJoshi@coj.net>; Sherman, Lynn - Mayor's Office <LSherman@coj.net>
Cc: Paul Sapia <psapia@telescopehealth.com>; Sydney Reid <SReid@telescopehealth.com>; Matthew Thompson <mthompson@telescopehealth.com>; Alyssa Jacobson <ajacobson@telescopehealth.com>
Subject: HLJ Explainer Video

EXTERNAL EMAIL: This email originated from a non-COJ email address. Do not click any links or open any attachments unless you trust the sender and know the content is safe.

Hi Dr. Joshi & Lynn,

Hope you both had a great weekend. Attached you will find the storyboard for our 30 second explainer video on Healthlink JAX. This eye catching animation will help people understand the use case of receiving care where and when they need it.

The two edits we will incorporate into this would be adjusting slide 7 to state "24/7" in that line and we would animate the end frame to bring in the COJ seal.

We are looking to start production in the next day or so to be ready by mid-December.

Let me know if you approve/have any feedback and we'll get this into production.

Thanks!

-Erin

Erin Harris
Chief Marketing Officer

904-373-5304 EXT 7022
eharris@telescopehealth.com

841 Prudential Drive | Suite 1410 | Jacksonville, FL 32207

telescopehealth.com

From: Erin Harris
To: Joshi, Sunil - Mayor"s Office; Sherman, Lynn - Mayor"s Office
Cc: Paul Sapia; Sydney Reid; Matthew Thompson; Alyssa Jacobson
Subject: Re: HLJ Explainer Video
Date: Monday, November 18, 2024 1:25:02 PM
Attachments: image009.png
image010.png
image011.png
image012.png
image013.png
image014.png
image015.png
image016.png
image017.png

EXTERNAL EMAIL: This email originated from a non-COJ email address. Do not click any links or open any attachments unless you trust the sender and know the content is safe.

Wonderful, we'll get started straight away!

Erin Harris

Office: 904-373-5304 ext. 7022
Email: eharris@telescopehealth.com

From: Joshi, Sunil - Mayor's Office <SJoshi@coj.net>
Sent: Monday, November 18, 2024 1:19 PM
To: Sherman, Lynn - Mayor's Office <LSherman@coj.net>; Erin Harris <eharris@telescopehealth.com>
Cc: Paul Sapia <psapia@telescopehealth.com>; Sydney Reid <SReid@telescopehealth.com>; Matthew Thompson <mthompson@telescopehealth.com>; Alyssa Jacobson <ajacobson@telescopehealth.com>
Subject: RE: HLJ Explainer Video

Hey Erin,

Agree that it looks great and looking forward to seeing it in “action.”

Thank you,
Sunil

Sunil Joshi, MD, FACAAI, FAAAAI
Chief Health Officer | Office of Mayor Deegan
117 West Duval Street, Suite 400
Jacksonville, Fl 32202
(p) 904-708-2673
Coj.net

From: Sherman, Lynn - Mayor's Office <LSherman@coj.net>
Sent: Monday, November 18, 2024 12:43 PM
To: Erin Harris <eharris@telescopehealth.com>; Joshi, Sunil - Mayor's Office <SJoshi@coj.net>
Cc: Paul Sapia <psapia@telescopehealth.com>; Sydney Reid <SReid@telescopehealth.com>; Matthew Thompson <mthompson@telescopehealth.com>; Alyssa Jacobson <ajacobson@telescopehealth.com>
Subject: RE: HLJ Explainer Video

Erin, It looks great! Can't wait to see the animation.

Kind regards,

Lynn

Lynn C. Sherman, MHA, CCHL
Executive Director of Health Programs
Office of Mayor Donna Deegan | City of Jacksonville
117 W. Duval Street, Suite 400
Jacksonville, FL 32202
Office: (904)255-4628
Cell: (904)468-0467
lsherman@coj.net
https://www.coj.net

From: Erin Harris <eharris@telescopehealth.com>
Sent: Monday, November 18, 2024 11:31 AM
To: Joshi, Sunil - Mayor's Office <SJoshi@coj.net>; Sherman, Lynn - Mayor's Office <LSherman@coj.net>
Cc: Paul Sapia <psapia@telescopehealth.com>; Sydney Reid <SReid@telescopehealth.com>; Matthew Thompson <mthompson@telescopehealth.com>; Alyssa Jacobson <ajacobson@telescopehealth.com>

Subject: HLJ Explainer Video

EXTERNAL EMAIL: This email originated from a non-COJ email address. Do not click any links or open any attachments unless you trust the sender and know the content is safe.

Hi Dr. Joshi & Lynn,

Hope you both had a great weekend. Attached you will find the storyboard for our 30 second explainer video on Healthlink JAX. This eye catching animation will help people understand the use case of receiving care where and when they need it.

The two edits we will incorporate into this would be adjusting slide 7 to state "24/7" in that line and we would animate the end frame to bring in the COJ seal.

We are looking to start production in the next day or so to be ready by mid-December.

Let me know if you approve/have any feedback and we'll get this into production.

Thanks!

-Erin

Erin Harris
Chief Marketing Officer

904-373-5304 EXT 7022
eharris@telescopehealth.com

841 Prudential Drive | Suite 1410 | Jacksonville, FL 32207

telescopehealth.com

From:	Joshi, Sunil - Mayor"s Office
To:	Sherman, Lynn - Mayor"s Office; Erin Harris
Cc:	Paul Sapia; Sydney Reid; Matthew Thompson; Alyssa Jacobson
Subject:	RE: HLJ Explainer Video
Date:	Monday, November 18, 2024 1:19:56 PM
Attachments:	image009.png image010.png image011.png image012.png image013.png image014.png image015.png image016.png image017.png

Hey Erin,

Agree that it looks great and looking forward to seeing it in “action.”

Thank you,
Sunil

Sunil Joshi, MD, FACAAI, FAAAAI
Chief Health Officer | Office of Mayor Deegan
117 West Duval Street, Suite 400
Jacksonville, Fl 32202
(p) 904-708-2673
Coj.net

A NEW DAY.

From: Sherman, Lynn - Mayor's Office <LSherman@coj.net>
Sent: Monday, November 18, 2024 12:43 PM
To: Erin Harris <eharris@telescopehealth.com>; Joshi, Sunil - Mayor's Office <SJoshi@coj.net>
Cc: Paul Sapia <psapia@telescopehealth.com>; Sydney Reid <SReid@telescopehealth.com>; Matthew Thompson <mthompson@telescopehealth.com>; Alyssa Jacobson <ajacobson@telescopehealth.com>
Subject: RE: HLJ Explainer Video

Erin, It looks great! Can’t wait to see the animation.

Kind regards,

Lynn

Lynn C. Sherman, MHA, CCHL
Executive Director of Health Programs
Office of Mayor Donna Deegan | City of Jacksonville
117 W. Duval Street, Suite 400
Jacksonville, FL 32202
Office: (904)255-4628
Cell: (904)468-0467
lsherman@coj.net
https://www.coj.net

From: Erin Harris <eharris@telescopehealth.com>
Sent: Monday, November 18, 2024 11:31 AM
To: Joshi, Sunil - Mayor's Office <SJoshi@coj.net>; Sherman, Lynn - Mayor's Office <LSherman@coj.net>
Cc: Paul Sapia <psapia@telescopehealth.com>; Sydney Reid <SReid@telescopehealth.com>; Matthew Thompson <mthompson@telescopehealth.com>; Alyssa Jacobson <ajacobson@telescopehealth.com>
Subject: HLJ Explainer Video

EXTERNAL EMAIL: This email originated from a non-COJ email address. Do not click any links or open any attachments unless you trust the sender and know the content is safe.

Hi Dr. Joshi & Lynn,

Hope you both had a great weekend. Attached you will find the storyboard for our 30 second explainer video on Healthlink JAX. This eye catching animation will help people understand the use case of receiving care where and when they need it.

The two edits we will incorporate into this would be adjusting slide 7 to state "24/7" in that line and we would animate the end frame to bring in the COJ seal.

We are looking to start production in the next day or so to be ready by mid-December.

Let me know if you approve/have any feedback and we'll get this into production.

Thanks!

-Erin

Erin Harris
Chief Marketing Officer

904-373-5304 EXT 7022
eharris@telescopehealth.com

841 Prudential Drive | Suite 1410 | Jacksonville, FL 32207

telescopehealth.com

From:	Schatz, Heather - MAPA
To:	Christopher Obarski; Paul Sapia; Joshi, Sunil - Mayor"s Office; Perry, Phillip - MAPA
Cc:	Heather Houston; Erin Harris; Natalie Caballero
Subject:	Re: HLJ- Interviews
Date:	Monday, December 16, 2024 8:03:02 PM
Attachments:	image001.png image003.png image004.png image005.png image006.png image007.png image008.png image009.png image010.png image011.png image012.png image013.png image014.png image015.png image002.png image016.png image017.png image018.png

---

Thank you!

From: Christopher Obarski <cobarski@daltonagency.com>
Sent: Monday, December 16, 2024 8:54:14 AM
To: Paul Sapia <psapia@telescopehealth.com>; Schatz, Heather - MAPA <HSchatz@coj.net>; Joshi, Sunil - Mayor's Office <SJoshi@coj.net>; Perry, Phillip - MAPA <PPerry@coj.net>
Cc: Heather Houston <hhouston@daltonagency.com>; Erin Harris <eharris@telescopehealth.com>; Natalie Caballero <ncaballero@daltonagency.com>
Subject: Re: HLJ- Interviews

EXTERNAL EMAIL: This email originated from a non-COJ email address. Do not click any links or open any attachments unless you trust the sender and know the content is safe.

Good morning, everyone,
As promised, here's the link to Dr. Joshi's interview on What's Health Got To Do With It?, which aired and was posted this weekend. Thanks again for doing this, Dr. Joshi, and for putting the program in context with Maria's story – I think that added a lot to it.

chris obarski
senior public relations manager

c: 636.233.0229
cobarski@daltonagency.com
140 w. monroe st.
jacksonville, fl 32202

dalton.

CONFIDENTIALITY NOTICE: This communication may include confidential information and is intended only for the use of the addressee(s). If you are not the intended recipient, please notify the sender immediately and do not disclose, store or copy the e-mail or any related attachments. Are you

From: Paul Sapia <psapia@telescopehealth.com>
Date: Monday, November 18, 2024 at 1:43 PM
To: Christopher Obarski <cobarski@daltonagency.com>, Schatz, Heather - MAPA <HSchatz@coj.net>, Joshi, Sunil - Mayor's Office <SJoshi@coj.net>, Perry, Phillip - MAPA <PPerry@coj.net>
Cc: Heather Houston <hhouston@daltonagency.com>, Erin Harris <eharris@telescopehealth.com>, Natalie Caballero <ncaballero@daltonagency.com>
Subject: Re: HLJ- Interviews

Thank you Chris.
Sunil, thank you for all you do to continue to promote Healthlink JAX and the great work the city is doing in this space.
I'm sure you did a wonderful job as always.

Paul Sapia, MHA
Chief Population Health Officer

904-373-5304 ext.7008
904-553-6091
psapia@telescopehealthcom

841 Prudential Drive | Suite 1410 | Jacksonville, FL 32207

telescopehealth.com

From: Christopher Obarski <cobarski@daltonagency.com>
Sent: Monday, November 18, 2024 1:32:17 PM
To: Schatz, Heather - MAPA <HSchatz@coj.net>; Joshi, Sunil - Mayor's Office <SJoshi@coj.net>; Perry, Phillip - MAPA <PPerry@coj.net>
Cc: Heather Houston <hhouston@daltonagency.com>; Erin Harris <eharris@telescopehealth.com>; Natalie Caballero <ncaballero@daltonagency.com>; Paul Sapia <psapia@telescopehealth.com>
Subject: Re: HLJ- Interviews

Thank you again, Dr. Joshi, for agreeing to do the interview with the podcast today.
For the larger group, the episode will air on December 14th, which includes on the radio, on podcast platforms, and on the station's website. I've attached two photos in case anyone needs them. For those who don't know, the gentleman in the grey vest is Dr. Joe Sirven, the podcast host.

Thank you,

chris obarski
senior public relations manager

c: 636.233.0229
cobarski@daltonagency.com
140 w. monroe st.
jacksonville, fl 32202

CONFIDENTIALITY NOTICE: This communication may include confidential information and is intended only for the use of the addressee(s). If you are not the intended recipient, please notify the sender immediately and do not disclose, store or copy the e-mail or any related attachments. Are you actually reading this?

From: Christopher Obarski <cobarski@daltonagency.com>
Date: Monday, November 18, 2024 at 10:11 AM
To: Schatz, Heather - MAPA <HSchatz@coj.net>, Joshi, Sunil - Mayor's Office <SJoshi@coj.net>, Perry, Phillip - MAPA <PPerry@coj.net>
Cc: Heather Houston <hhouston@daltonagency.com>, Erin Harris <eharris@telescopehealth.com>, Natalie Caballero <ncaballero@daltonagency.com>, Paul Sapia <psapia@telescopehealth.com>
Subject: Re: HLJ- Interviews

Just a reminder about Dr. Joshi's interview at noon today at WJCT for the podcast.

Here are those updated questions that I sent to the show last week. I'll meet you a little before noon at the studio, Dr. Joshi.

chris obarski
senior public relations manager

c: 636.233.0229
cobarski@daltonagency.com
140 w. monroe st.
jacksonville, fl 32202

CONFIDENTIALITY NOTICE: This communication may include confidential information and is intended only for the use of the addressee(s). If you are not the intended recipient, please notify the sender immediately and do not disclose, store or copy the e-mail or any related attachments. Are you actually reading this?

From: Christopher Obarski <cobarski@daltonagency.com>
Date: Thursday, November 14, 2024 at 11:31 AM
To: Schatz, Heather - MAPA <HSchatz@coj.net>, Joshi, Sunil - Mayor's Office <SJoshi@coj.net>, Perry, Phillip - MAPA <PPerry@coj.net>
Cc: Heather Houston <hhouston@daltonagency.com>, Erin Harris <eharris@telescopehealth.com>, Natalie Caballero

<ncaballero@daltonagency.com>, Paul Sapia <psapia@telescopehealth.com>
Subject: Re: HLJ- Interviews

No problem, Heather – happy to do so. Will send the updated questions shortly.

chris obarski
senior public relations manager

c: 636.233.0229
cobarski@daltonagency.com
140 w. monroe st.
jacksonville, fl 32202

CONFIDENTIALITY NOTICE: This communication may include confidential information and is intended only for the use of the addressee(s). If you are not the intended recipient, please notify the sender immediately and do not disclose, store or copy the e-mail or any related attachments. Are you actually reading this?

From: Schatz, Heather - MAPA <HSchatz@coj.net>
Date: Thursday, November 14, 2024 at 10:26 AM
To: Christopher Obarski <cobarski@daltonagency.com>, Joshi, Sunil - Mayor's Office <SJoshi@coj.net>, Perry, Phillip - MAPA <PPerry@coj.net>
Cc: Heather Houston <hhouston@daltonagency.com>, Erin Harris <eharris@telescopehealth.com>, Natalie Caballero <ncaballero@daltonagency.com>, Paul Sapia <psapia@telescopehealth.com>
Subject: RE: HLJ- Interviews

These look good. I'd like for them to touch on the amt of money we've saved since implementing this program – can you add a question that gets at that?
Also, we just launched Get Covered Jax, so can you add in one about that after the last one, since the programs complement each other?
Thanks!

From: Christopher Obarski <cobarski@daltonagency.com>
Sent: Thursday, November 14, 2024 10:16 AM
To: Joshi, Sunil - Mayor's Office <SJoshi@coj.net>; Perry, Phillip - MAPA <PPerry@coj.net>; Schatz, Heather - MAPA <HSchatz@coj.net>
Cc: Heather Houston <hhouston@daltonagency.com>; Erin Harris <eharris@telescopehealth.com>; Natalie Caballero <ncaballero@daltonagency.com>; Paul Sapia <psapia@telescopehealth.com>
Subject: Re: HLJ- Interviews

EXTERNAL EMAIL: This email originated from a non-COJ email address. Do not click any links or open any attachments unless you trust the sender and know the content is safe.

Good morning, everyone,

Just passing along the link to Paul's interview on What the Health Just Happened? The show has provided the recording files to us for free use, which we intend to do on social media soon and potentially in the future for evergreen content.

The next interview will be for Dr. Joshi on Monday at noon at WJCT's studios for the What's Health Got To Do With It? podcast. Dr. Joshi, I've attached suggested, high-level questions to get the conversation with Dr. Sirven going. If you're OK with those, I'll send them over to him and his producer. I'll be on-site to staff the interview and to take pictures for social media purposes.

If you have any questions in the meantime, please reach out to us.

Thank you,

chris obarski
senior public relations manager

c: 636.233.0229
cobarski@daltonagency.com
140 w. monroe st.
jacksonville, fl 32202

CONFIDENTIALITY NOTICE: This communication may include confidential information and is intended only for the use of the addressee(s). If you are not the intended recipient, please notify the sender immediately and do not disclose, store or copy the e-mail or any related attachments. Are you actually reading this?

From: Joshi, Sunil - Mayor's Office <SJoshi@coj.net>
Date: Monday, November 11, 2024 at 1:52 PM
To: Christopher Obarski <cobarski@daltonagency.com>, Perry, Phillip - MAPA <PPerry@coj.net>, Paul Sapia <psapia@telescopehealth.com>, Natalie Caballero <ncaballero@daltonagency.com>, Schatz, Heather - MAPA <HSchatz@coj.net>, Erin Harris <eharris@telescopehealth.com>
Cc: Heather Houston <hhouston@daltonagency.com>
Subject: Re: HLJ- Interviews

Thanks Chris! Let us know when Paul's podcast interview has been released.

Appreciate you all!
Sunil

Sunil Joshi, MD, FACAAI, FAAAAI

Chief Health Officer | Office of Mayor Deegan

117 West Duval Street, Suite 400

Jacksonville, Fl 32202

(p) 904-708-2673

Coj.net



From: Christopher Obarski <cobarski@daltonagency.com>
Sent: Monday, November 11, 2024 8:40 AM
To: Perry, Phillip - MAPA <PPerry@coj.net>; Joshi, Sunil - Mayor's Office <SJoshi@coj.net>; Paul Sapia <psapia@telescopehealth.com>; Natalie Caballero <ncaballero@daltonagency.com>; Schatz, Heather - MAPA <HSchatz@coj.net>; Erin Harris <eharris@telescopehealth.com>
Cc: Heather Houston <hhouston@daltonagency.com>
Subject: Re: HLJ- Interviews

EXTERNAL EMAIL: This email originated from a non-COJ email address. Do not click any links or open any attachments unless you trust the sender and know the content is safe.

Sounds great, Phil. I'll meet Dr. Joshi over at WJCT's studios next Monday at noon for an interview with the What's Health Got To Do With It? podcast with Dr. Joseph Sirven. We'll keep this thread updated with any additional requests as they come in.

Hope everyone had a great weekend.

chris obarski
senior public relations manager

c: 636.233.0229
cobarski@daltonagency.com
140 w. monroe st.
jacksonville, fl 32202

dalton.

CONFIDENTIALITY NOTICE: This communication may include confidential information and is intended only for the use of the addressee(s). If you are not the intended recipient, please notify the sender immediately and do not disclose, store or copy the e-mail or any related attachments. Are you actually reading this?

From: Perry, Phillip - MAPA <PPerry@coj.net>
Date: Friday, November 8, 2024 at 9:14 AM
To: Joshi, Sunil - Mayor's Office <SJoshi@coj.net>, Paul Sapia <psapia@telescopehealth.com>, Natalie Caballero <ncaballero@daltonagency.com>, Schatz, Heather - MAPA <HSchatz@coj.net>, Erin Harris <eharris@telescopehealth.com>
Cc: Heather Houston <hhouston@daltonagency.com>, Christopher Obarski <cobarski@daltonagency.com>
Subject: RE: HLJ- Interviews

Excellent, thanks for the interview updates. Keep them coming. We are still working on an edited version of the press conference video. Will send an update on that soon.

Phil Perry
Chief Communications Officer
City of Jacksonville | Office of Mayor Donna Deegan
117 W. Duval Street, Suite 400
Jacksonville, FL 32202
Office: (904) 255-5015
Cell: (904) 667-9015
https://www.coj.net

From: Joshi, Sunil - Mayor's Office <SJoshi@coj.net>
Sent: Thursday, November 7, 2024 9:18 PM
To: Paul Sapia <psapia@telescopehealth.com>; Natalie Caballero <ncaballero@daltonagency.com>; Schatz, Heather - MAPA <HSchatz@coj.net>; Erin Harris <eharris@telescopehealth.com>
Cc: Heather Houston <hhouston@daltonagency.com>; Perry, Phillip - MAPA <PPerry@coj.net>; Christopher Obarski <cobarski@daltonagency.com>
Subject: Re: HLJ- Interviews

This is great! I am looking forward to listening to the podcast this weekend! I am sure Paul killed it!

Thank you!
Sunil

Sunil Joshi, MD, FACAAI, FAAAAI

Chief Health Officer | Office of Mayor Deegan

117 West Duval Street, Suite 400

Jacksonville, Fl 32202

(p) 904-708-2673

Coj.net



From: Paul Sapia <psapia@telescopehealth.com>
Sent: Thursday, November 7, 2024 5:03 PM
To: Natalie Caballero <ncaballero@daltonagency.com>; Schatz, Heather - MAPA <HSchatz@coj.net>; Joshi, Sunil - Mayor's Office <SJoshi@coj.net>; Erin Harris <eharris@telescopehealth.com>
Cc: Heather Houston <hhouston@daltonagency.com>; Perry, Phillip - MAPA <PPerry@coj.net>; Christopher Obarski <cobarski@daltonagency.com>
Subject: RE: HLJ- Interviews

EXTERNAL EMAIL: This email originated from a non-COJ email address. Do not click any links or open any attachments unless you trust the sender and know the content is safe.

Thank you for the update Natalie.

Paul Sapia, MHA
Chief Population Health Officer



904-373-5304 ext.7008
904-553-6091
psapia@telescopehealthcom

841 Prudential Drive | Suite 1410 | Jacksonville, FL 32207

telescopehealth.com

From: Natalie Caballero <ncaballero@daltonagency.com>
Sent: Thursday, November 7, 2024 4:58 PM

To: Schatz, Heather - MAPA <HSchatz@coj.net>; Joshi, Sunil - Mayor's Office <SJoshi@coj.net>; Paul Sapia <psapia@telescopehealth.com>; Erin Harris <eharris@telescopehealth.com>
Cc: Heather Houston <hhouston@daltonagency.com>; Perry, Phillip - MAPA <PPerry@coj.net>; Christopher Obarski <cobarski@daltonagency.com>
Subject: Re: HLJ- Interviews

Hi all,

I wanted to provide some updates on Paul's appearance on the "What the Health Just Happened" podcast. The radio version will air this Saturday 11/9 at 7:00pm on 104.5 WOKV then the podcast episode will be released on 11/11. He will email over the full video and audio to us after it has been posted for promotional use. We intend to promote it on the Healthlink JAX social channels.

The host, Eric Ross also shared that he recorded an episode yesterday with the UNF Brooks College of Health who shouted out Paul, Dr. Thompson, Telescope and gave another HealthLink Jax plug.

Great job @Paul Sapia on the episode, we are looking forward to seeing it. Thanks all!

natalie caballero
pr account manager

c: 941.276.7771 | o: 904.398.5222
ncaballero@daltonagency.com
140 w. monroe st.
jacksonville, fl 32202

CONFIDENTIALITY NOTICE: This communication may include confidential information and is intended only for the use of the addressee(s). If you are not the intended recipient, please notify the sender immediately and do not disclose, store or copy the e-mail or any related attachments. Are you actually reading this?

From: Christopher Obarski <cobarski@daltonagency.com>
Date: Thursday, October 24, 2024 at 4:26 PM
To: Schatz, Heather - MAPA <HSchatz@coj.net>, Joshi, Sunil - Mayor's Office <SJoshi@coj.net>, Perry, Phillip - MAPA <PPerry@coj.net>
Cc: Natalie Caballero <ncaballero@daltonagency.com>, Paul Sapia <psapia@telescopehealth.com>, Erin Harris <eharris@telescopehealth.com>, Heather Houston <hhouston@daltonagency.com>
Subject: Re: HLJ- Interviews

Hey Dr. Joshi, Phil, and Heather,
Just keeping you updated on our pitching efforts regarding Healthlink Jax. We're continuing to follow-up with the "What's Health Got to Do With It?" podcast, Health News Florida, and have also reached out to Kent Justice to see if we can have both Dr. Joshi and Dr. Thompson on *This Week in*

Jacksonville. Additionally, Paul will be on the "What the Health Just Happened?" podcast next week.

We did have one follow-up item regarding the initial introductory press conference: is that announcement press conference video recording readily available somewhere and/or living on a site? Would just like to have that for our records and potential dissemination to interested parties.

Thank you for any assistance you can provide and I hope you all are having a great week.

chris obarski
senior public relations manager

c: 636.233.0229
cobarski@daltonagency.com
140 w. monroe st.
jacksonville, fl 32202

CONFIDENTIALITY NOTICE: This communication may include confidential information and is intended only for the use of the addressee(s). If you are not the intended recipient, please notify the sender immediately and do not disclose, store or copy the e-mail or any related attachments. Are you actually reading this?

From: Paul Sapia <psapia@telescopehealth.com>
Date: Wednesday, October 16, 2024 at 6:24 PM
To: Christopher Obarski <cobarski@daltonagency.com>, Schatz, Heather - MAPA <HSchatz@coj.net>, Joshi, Sunil - Mayor's Office <SJoshi@coj.net>, Erin Harris <eharris@telescopehealth.com>, Perry, Phillip - MAPA <PPerry@coj.net>
Cc: Natalie Caballero <ncaballero@daltonagency.com>
Subject: RE: HLJ- Interviews

Thank you all for helping to spread the word about Healthlink JAX. Dr. Joshi did such a great job talking about it.

Glad to support where I can.

Paul Sapia, MHA
Chief Population Health Officer

904-373-5304 ext.7008
904-553-6091
psapia@telescopehealthcom

841 Prudential Drive | Suite 1410 | Jacksonville, FL 32207

telescopehealth.com

From: Christopher Obarski <cobarski@daltonagency.com>
Sent: Wednesday, October 16, 2024 5:32 PM
To: Schatz, Heather - MAPA <HSchatz@coj.net>; Joshi, Sunil - Mayor's Office <SJoshi@coj.net>; Erin Harris <eharris@telescopehealth.com>; Perry, Phillip - MAPA <PPerry@coj.net>
Cc: Paul Sapia <psapia@telescopehealth.com>; Natalie Caballero <ncaballero@daltonagency.com>
Subject: Re: HLJ- Interviews

Yes we're aligned there, Heather. Didn't know you started that show but congrats on creating a great platform – Stacey and Dr. Sirven do a fantastic job and hopefully we can get you on there soon, Dr. Joshi.

chris obarski
senior public relations manager

c: 636.233.0229
cobarski@daltonagency.com
140 w. monroe st.
jacksonville, fl 32202

CONFIDENTIALITY NOTICE: This communication may include confidential information and is intended only for the use of the addressee(s). If you are not the intended recipient, please notify the sender immediately and do not disclose, store or copy the e-mail or any related attachments. Are you actually reading this?

From: Schatz, Heather - MAPA <HSchatz@coj.net>
Date: Wednesday, October 16, 2024 at 5:29 PM
To: Christopher Obarski <cobarski@daltonagency.com>, Joshi, Sunil - Mayor's Office <SJoshi@coj.net>, Erin Harris <eharris@telescopehealth.com>, Perry, Phillip - MAPA <PPerry@coj.net>
Cc: Paul Sapia <psapia@telescopehealth.com>, Natalie Caballero <ncaballero@daltonagency.com>
Subject: Re: HLJ- Interviews

Great! I actually created and produced What's Health Got to Do With It for three years, so let me know if you need any help with them. Also, Health News Florida

usually re-airs that program, so maybe check on that before pitching them separately.

Only other thing I'd reiterate especially for the other talk shows is that they need to stay on topic.

From: Christopher Obarski <cobarski@daltonagency.com>
Sent: Wednesday, October 16, 2024 5:14:27 PM
To: Joshi, Sunil - Mayor's Office <SJoshi@coj.net>; Erin Harris <eharris@telescopehealth.com>
Cc: Paul Sapia <psapia@telescopehealth.com>; Natalie Caballero <ncaballero@daltonagency.com>; Schatz, Heather - MAPA <HSchatz@coj.net>
Subject: Re: HLJ- Interviews

EXTERNAL EMAIL: This email originated from a non-COJ email address. Do not click any links or open any attachments unless you trust the sender and know the content is safe.

Thanks for doing that interview this morning, Dr. Joshi…I think it turned out really well. Here's the link for it.

Heather, among the additional opportunities that we'd like to pursue immediately are as follows:

- This Week in Jacksonville with Kent Justice (News4Jax)
- This Week in the 904 with Emily Turner (ActionNewsJax)
- What's Health Got To Do With It? (WJCT)
- Health News Florida (NPR)

If you're good with those, we can pitch and follow-up with their availability.

chris obarski
senior public relations manager

c: 636.233.0229
cobarski@daltonagency.com
140 w. monroe st.
jacksonville, fl 32202

CONFIDENTIALITY NOTICE: This communication may include confidential information and is intended only for the use of the addressee(s). If you are not the intended recipient, please notify the sender immediately and do not disclose, store or copy the e-mail or any related attachments. Are you actually reading this?

From: Joshi, Sunil - Mayor's Office <SJoshi@coj.net>
Date: Tuesday, October 15, 2024 at 9:24 PM
To: Christopher Obarski <cobarski@daltonagency.com>, Erin Harris

<eharris@telescopehealth.com>
Cc: Paul Sapia <psapia@telescopehealth.com>, Natalie Caballero <ncaballero@daltonagency.com>, Schatz, Heather - MAPA <HSchatz@coj.net>
Subject: Re: HLJ- Interviews

Hello all,

It turns out that they aren't going to interview that patient tomorrow. They will plan to do a story with patients soon.

In the meantime, if we can have a list of patients who are willing to talk, that would be great!

I will be going on The Morning Show tomorrow to discuss Healthlink Jax with a Q/A segment.

I have cc'd Heather as well.

Lets keep the momentum going!

Thank you,
Sunil

Sunil Joshi, MD, FACAAI, FAAAAI

Chief Health Officer | Office of Mayor Deegan

117 West Duval Street, Suite 400

Jacksonville, Fl 32202

(p) 904-708-2673

Coj.net

From: Christopher Obarski <cobarski@daltonagency.com>

Sent: Tuesday, October 15, 2024 7:09 PM
To: Erin Harris <eharris@telescopehealth.com>; Joshi, Sunil - Mayor's Office <SJoshi@coj.net>
Cc: Paul Sapia <psapia@telescopehealth.com>; Natalie Caballero <ncaballero@daltonagency.com>
Subject: Re: HLJ- Interviews

EXTERNAL EMAIL: This email originated from a non-COJ email address. Do not click any links or open any attachments unless you trust the sender and know the content is safe.

Echoing Erin's sentiments here, Dr. Joshi. We're happy to help facilitate these interviews and work with you and Heather on scheduling and representation.

chris obarski
senior public relations manager

c: 636.233.0229
cobarski@daltonagency.com
140 w. monroe st.
jacksonville, fl 32202

CONFIDENTIALITY NOTICE: This communication may include confidential information and is intended only for the use of the addressee(s). If you are not the intended recipient, please notify the sender immediately and do not disclose, store or copy the e-mail or any related attachments. Are you actually reading this?

From: Erin Harris <eharris@telescopehealth.com>
Date: Tuesday, October 15, 2024 at 2:12 PM
To: Joshi, Sunil - Mayor's Office <SJoshi@coj.net>, Christopher Obarski <cobarski@daltonagency.com>
Cc: Paul Sapia <psapia@telescopehealth.com>
Subject: HLJ- Interviews

Hi Sunil,

Hope you're Tuesday is going well. I wanted to loop in Chris Obarski from Dalton concerning the News4Jax interviews this week. He's been connecting with Heather Schatz to keep her updated on press surrounding HLJ. Would you mind sharing details on the news story so we can have Dalton assist with you any efforts here?

Paul and I are still reaching out to patients and we'll let you know if there are others out there.

Chris- Below is the patient we referred Sunil to that would be willing to chat.

Patient for News4Jax

Kraig Johnson (M, 62 yo)

904-705-5558

He said he would be willing to talk about his experience. We also referred him the day of his visit on 10/8 to JaxCareConnect.

-Erin

Erin Harris
Chief Marketing Officer

904-373-5304 EXT 7022
eharris@telescopehealth.com

841 Prudential Drive | Suite 1410 | Jacksonville, FL 32207

telescopehealth.com

From: Joshi, Sunil - Mayor"s Office
To: Christopher Obarski; Schatz, Heather - MAPA; Perry, Phillip - MAPA
Cc: Heather Houston; Erin Harris; Natalie Caballero; Paul Sapia
Subject: RE: HLJ- Interviews
Date: Monday, November 18, 2024 1:37:08 PM
Attachments: image002.png
image006.png
image016.png
image017.png
image018.png
image019.png
image020.png
image021.png
image022.png
image023.png
image024.png
image025.png
image026.png
image027.png

Thanks Chris! Good to see you today.

Have a great week ahead!
Sunil

Sunil Joshi, MD, FACAAI, FAAAAI
Chief Health Officer | Office of Mayor Deegan
117 West Duval Street, Suite 400
Jacksonville, Fl 32202
(p) 904-708-2673
Coj.net

A NEW DAY.

From: Christopher Obarski <cobarski@daltonagency.com>
Sent: Monday, November 18, 2024 1:32 PM
To: Schatz, Heather - MAPA <HSchatz@coj.net>; Joshi, Sunil - Mayor's Office <SJoshi@coj.net>; Perry, Phillip - MAPA <PPerry@coj.net>
Cc: Heather Houston <hhouston@daltonagency.com>; Erin Harris <eharris@telescopehealth.com>; Natalie Caballero <ncaballero@daltonagency.com>; Paul Sapia <psapia@telescopehealth.com>
Subject: Re: HLJ- Interviews

EXTERNAL EMAIL: This email originated from a non-COJ email address. Do not click any links or open any attachments unless you trust the sender and know the content is safe.

Thank you again, Dr. Joshi, for agreeing to do the interview with the podcast today.
For the larger group, the episode will air on December 14th, which includes on the radio, on podcast platforms, and on the station's website. I've attached two photos in case anyone needs them. For those who don't know, the gentleman in the grey vest is Dr. Joe Sirven, the podcast host.

Thank you,

chris obarski
senior public relations manager

c: 636.233.0229
cobarski@daltonagency.com
140 w. monroe st.
jacksonville, fl 32202

CONFIDENTIALITY NOTICE: This communication may include confidential information and is intended only for the use of the addressee(s). If you are not the intended recipient, please notify the sender immediately and do not disclose, store or copy the e-mail or any related attachments. Are you actually reading this?

From: Christopher Obarski <cobarski@daltonagency.com>
Date: Monday, November 18, 2024 at 10:11 AM
To: Schatz, Heather - MAPA <HSchatz@coj.net>, Joshi, Sunil - Mayor's Office <SJoshi@coj.net>, Perry, Phillip - MAPA <PPerry@coj.net>
Cc: Heather Houston <hhouston@daltonagency.com>, Erin Harris <eharris@telescopehealth.com>, Natalie Caballero <ncaballero@daltonagency.com>, Paul Sapia <psapia@telescopehealth.com>
Subject: Re: HLJ- Interviews

Just a reminder about Dr. Joshi's interview at noon today at WJCT for the podcast.

Here are those updated questions that I sent to the show last week. I'll meet you a little before noon at the studio, Dr. Joshi.

chris obarski
senior public relations manager

c: 636.233.0229
cobarski@daltonagency.com
140 w. monroe st.
jacksonville, fl 32202

CONFIDENTIALITY NOTICE: This communication may include confidential information and is intended only for the use of the addressee(s). If you are not the intended recipient, please notify the sender immediately and do not disclose, store or copy the e-mail or any related attachments. Are you actually reading this?

From: Christopher Obarski <cobarski@daltonagency.com>
Date: Thursday, November 14, 2024 at 11:31 AM
To: Schatz, Heather - MAPA <HSchatz@coj.net>, Joshi, Sunil - Mayor's Office <SJoshi@coj.net>, Perry, Phillip - MAPA <PPerry@coj.net>
Cc: Heather Houston <hhouston@daltonagency.com>, Erin Harris <eharris@telescopehealth.com>, Natalie Caballero <ncaballero@daltonagency.com>, Paul Sapia <psapia@telescopehealth.com>
Subject: Re: HLJ- Interviews

No problem, Heather – happy to do so. Will send the updated questions shortly.

chris obarski
senior public relations manager

c: 636.233.0229
cobarski@daltonagency.com
140 w. monroe st.
jacksonville, fl 32202

CONFIDENTIALITY NOTICE: This communication may include confidential information and is intended only for the use of the addressee(s). If you are not the intended recipient, please notify the sender immediately and do not disclose, store or copy the e-mail or any related attachments. Are you actually reading this?

From: Schatz, Heather - MAPA <HSchatz@coj.net>
Date: Thursday, November 14, 2024 at 10:26 AM
To: Christopher Obarski <cobarski@daltonagency.com>, Joshi, Sunil - Mayor's Office <SJoshi@coj.net>, Perry, Phillip - MAPA <PPerry@coj.net>
Cc: Heather Houston <hhouston@daltonagency.com>, Erin Harris <eharris@telescopehealth.com>, Natalie Caballero <ncaballero@daltonagency.com>, Paul Sapia <psapia@telescopehealth.com>
Subject: RE: HLJ- Interviews

These look good. I'd like for them to touch on the amt of money we've saved since implementing this program – can you add a question that gets at that?
Also, we just launched Get Covered Jax, so can you add in one about that after the last one, since the programs complement each other?
Thanks!

From: Christopher Obarski <cobarski@daltonagency.com>
Sent: Thursday, November 14, 2024 10:16 AM
To: Joshi, Sunil - Mayor's Office <SJoshi@coj.net>; Perry, Phillip - MAPA <PPerry@coj.net>; Schatz, Heather - MAPA <HSchatz@coj.net>
Cc: Heather Houston <hhouston@daltonagency.com>; Erin Harris <eharris@telescopehealth.com>; Natalie Caballero <ncaballero@daltonagency.com>; Paul Sapia <psapia@telescopehealth.com>
Subject: Re: HLJ- Interviews

EXTERNAL EMAIL: This email originated from a non-COJ email address. Do not click any links or open any attachments unless you trust the sender and know the content is safe.

Good morning, everyone,
Just passing along the link to Paul's interview on What the Health Just Happened? The show has provided the recording files to us for free use, which we intend to do on social media soon and potentially in the future for evergreen content.

The next interview will be for Dr. Joshi on Monday at noon at WJCT's studios for the What's Health Got To Do With It? podcast. Dr. Joshi, I've attached suggested, high-level questions to get the conversation with Dr. Sirven going. If you're OK with those, I'll send them over to him and his producer. I'll be on-site to staff the interview and to take pictures for social media purposes.

If you have any questions in the meantime, please reach out to us.

Thank you,

chris obarski
senior public relations manager

c: 636.233.0229
cobarski@daltonagency.com
140 w. monroe st.
jacksonville, fl 32202

CONFIDENTIALITY NOTICE: This communication may include confidential information and is intended only for the use of the addressee(s). If you are not the intended recipient, please notify the sender immediately and do not disclose, store or copy the e-mail or any related attachments. Are you actually reading this?

From: Joshi, Sunil - Mayor's Office <SJoshi@coj.net>
Date: Monday, November 11, 2024 at 1:52 PM
To: Christopher Obarski <cobarski@daltonagency.com>, Perry, Phillip - MAPA <PPerry@coj.net>, Paul Sapia <psapia@telescopehealth.com>, Natalie Caballero <ncaballero@daltonagency.com>, Schatz, Heather - MAPA <HSchatz@coj.net>, Erin Harris <eharris@telescopehealth.com>
Cc: Heather Houston <hhouston@daltonagency.com>
Subject: Re: HLJ- Interviews

Thanks Chris! Let us know when Paul's podcast interview has been released.

Appreciate you all!
Sunil

Sunil Joshi, MD, FACAAI, FAAAAI

Chief Health Officer | Office of Mayor Deegan

117 West Duval Street, Suite 400

Jacksonville, Fl 32202

(p) 904-708-2673

Coj.net

From: Christopher Obarski <cobarski@daltonagency.com>
Sent: Monday, November 11, 2024 8:40 AM
To: Perry, Phillip - MAPA <PPerry@coj.net>; Joshi, Sunil - Mayor's Office <SJoshi@coj.net>; Paul Sapia <psapia@telescopehealth.com>; Natalie Caballero <ncaballero@daltonagency.com>; Schatz, Heather - MAPA <HSchatz@coj.net>; Erin Harris <eharris@telescopehealth.com>
Cc: Heather Houston <hhouston@daltonagency.com>
Subject: Re: HLJ- Interviews

EXTERNAL EMAIL: This email originated from a non-COJ email address. Do not click any links or open any attachments unless you trust the sender and know the content is safe.

Sounds great, Phil. I'll meet Dr. Joshi over at WJCT's studios next Monday at noon for an interview with the What's Health Got To Do With It? podcast with Dr. Joseph Sirven. We'll keep this thread updated with any additional requests as they come in.

Hope everyone had a great weekend.

chris obarski
senior public relations manager

c: 636.233.0229
cobarski@daltonagency.com
140 w. monroe st.
jacksonville, fl 32202

CONFIDENTIALITY NOTICE: This communication may include confidential information and is intended only for the use of the addressee(s). If you are not the intended recipient, please notify the sender immediately and do not disclose, store or copy the e-mail or any related attachments. Are you actually reading this?

From: Perry, Phillip - MAPA <PPerry@coj.net>
Date: Friday, November 8, 2024 at 9:14 AM
To: Joshi, Sunil - Mayor's Office <SJoshi@coj.net>, Paul Sapia <psapia@telescopehealth.com>, Natalie Caballero <ncaballero@daltonagency.com>, Schatz, Heather - MAPA <HSchatz@coj.net>, Erin Harris <eharris@telescopehealth.com>
Cc: Heather Houston <hhouston@daltonagency.com>, Christopher Obarski <cobarski@daltonagency.com>
Subject: RE: HLJ- Interviews

Excellent, thanks for the interview updates. Keep them coming. We are still working on an edited version of the press conference video. Will send an update on that soon.

Phil Perry
Chief Communications Officer
City of Jacksonville | Office of Mayor Donna Deegan
117 W. Duval Street, Suite 400
Jacksonville, FL 32202
Office: (904) 255-5015
Cell: (904) 667-9015
https://www.coj.net

From: Joshi, Sunil - Mayor's Office <SJoshi@coj.net>
Sent: Thursday, November 7, 2024 9:18 PM
To: Paul Sapia <psapia@telescopehealth.com>; Natalie Caballero <ncaballero@daltonagency.com>; Schatz, Heather - MAPA <HSchatz@coj.net>; Erin Harris <eharris@telescopehealth.com>
Cc: Heather Houston <hhouston@daltonagency.com>; Perry, Phillip - MAPA <PPerry@coj.net>; Christopher Obarski <cobarski@daltonagency.com>
Subject: Re: HLJ- Interviews

This is great! I am looking forward to listening to the podcast this weekend! I am sure Paul killed it!

Thank you!
Sunil

Sunil Joshi, MD, FACAAI, FAAAAI

Chief Health Officer | Office of Mayor Deegan

117 West Duval Street, Suite 400

Jacksonville, Fl 32202

(p) 904-708-2673

Coj.net

From: Paul Sapia <psapia@telescopehealth.com>
Sent: Thursday, November 7, 2024 5:03 PM
To: Natalie Caballero <ncaballero@daltonagency.com>; Schatz, Heather - MAPA <HSchatz@coj.net>; Joshi, Sunil - Mayor's Office <SJoshi@coj.net>; Erin Harris <eharris@telescopehealth.com>
Cc: Heather Houston <hhouston@daltonagency.com>; Perry, Phillip - MAPA <PPerry@coj.net>; Christopher Obarski <cobarski@daltonagency.com>
Subject: RE: HLJ- Interviews

EXTERNAL EMAIL: This email originated from a non-COJ email address. Do not click any links or open any attachments unless you trust the sender and know the content is safe.

Thank you for the update Natalie.

Paul Sapia, MHA
Chief Population Health Officer

904-373-5304 ext.7008
904-553-6091
psapia@telescopehealthcom

841 Prudential Drive | Suite 1410 | Jacksonville, FL 32207

telescopehealth.com

From: Natalie Caballero <ncaballero@daltonagency.com>
Sent: Thursday, November 7, 2024 4:58 PM
To: Schatz, Heather - MAPA <HSchatz@coj.net>; Joshi, Sunil - Mayor's Office <SJoshi@coj.net>; Paul Sapia <psapia@telescopehealth.com>; Erin Harris <eharris@telescopehealth.com>
Cc: Heather Houston <hhouston@daltonagency.com>; Perry, Phillip - MAPA <PPerry@coj.net>; Christopher Obarski <cobarski@daltonagency.com>
Subject: Re: HLJ- Interviews

Hi all,

I wanted to provide some updates on Paul's appearance on the "What the Health Just Happened" podcast. The radio version will air this Saturday 11/9 at 7:00pm on 104.5 WOKV then the podcast episode will be released on 11/11. He will email over the full video and audio to us after it has been posted for promotional use. We intend to promote it on the Healthlink JAX social channels.

The host, Eric Ross also shared that he recorded an episode yesterday with the UNF Brooks College of Health who shouted out Paul, Dr. Thompson, Telescope and gave another HealthLink Jax plug.

Great job @Paul Sapia on the episode, we are looking forward to seeing it. Thanks all!

natalie caballero
pr account manager

c: 941.276.7771 | o: 904.398.5222
ncaballero@daltonagency.com
140 w. monroe st.
jacksonville, fl 32202

CONFIDENTIALITY NOTICE: This communication may include confidential information and is intended only for the use of the addressee(s). If you are not the intended recipient, please notify the sender immediately and do not disclose, store or copy the e-mail or any related attachments. Are you actually reading this?

From: Christopher Obarski <cobarski@daltonagency.com>
Date: Thursday, October 24, 2024 at 4:26 PM
To: Schatz, Heather - MAPA <HSchatz@coj.net>, Joshi, Sunil - Mayor's Office <SJoshi@coj.net>, Perry, Phillip - MAPA <PPerry@coj.net>
Cc: Natalie Caballero <ncaballero@daltonagency.com>, Paul Sapia <psapia@telescopehealth.com>, Erin Harris <eharris@telescopehealth.com>, Heather Houston <hhouston@daltonagency.com>
Subject: Re: HLJ- Interviews

Hey Dr. Joshi, Phil, and Heather,
Just keeping you updated on our pitching efforts regarding Healthlink Jax. We're continuing to follow-up with the "What's Health Got to Do With It?" podcast, Health News Florida, and have also reached out to Kent Justice to see if we can have both Dr. Joshi and Dr. Thompson on *This Week in Jacksonville*. Additionally, Paul will be on the "What the Health Just Happened?" podcast next week.

We did have one follow-up item regarding the initial introductory press conference: is that announcement press conference video recording readily available somewhere and/or living on a site? Would just like to have that for our records and potential dissemination to interested parties.

Thank you for any assistance you can provide and I hope you all are having a great week.

chris obarski
senior public relations manager

c: 636.233.0229
cobarski@daltonagency.com
140 w. monroe st.
jacksonville, fl 32202

CONFIDENTIALITY NOTICE: This communication may include confidential information and is intended only for the use of the addressee(s). If you are not the intended recipient, please notify the sender immediately and do not disclose, store or copy the e-mail or any related attachments. Are you actually reading this?

From: Paul Sapia <psapia@telescopehealth.com>
Date: Wednesday, October 16, 2024 at 6:24 PM
To: Christopher Obarski <cobarski@daltonagency.com>, Schatz, Heather - MAPA <HSchatz@coj.net>, Joshi, Sunil - Mayor's Office <SJoshi@coj.net>, Erin Harris <eharris@telescopehealth.com>, Perry, Phillip - MAPA <PPerry@coj.net>
Cc: Natalie Caballero <ncaballero@daltonagency.com>
Subject: RE: HLJ- Interviews

Thank you all for helping to spread the word about Healthlink JAX. Dr. Joshi did such

a great job talking about it.

Glad to support where I can.

Paul Sapia, MHA
Chief Population Health Officer

904-373-5304 ext.7008
904-553-6091
psapia@telescopehealthcom

841 Prudential Drive | Suite 1410 | Jacksonville, FL 32207

telescopehealth.com

From: Christopher Obarski <cobarski@daltonagency.com>
Sent: Wednesday, October 16, 2024 5:32 PM
To: Schatz, Heather - MAPA <HSchatz@coj.net>; Joshi, Sunil - Mayor's Office <SJoshi@coj.net>; Erin Harris <eharris@telescopehealth.com>; Perry, Phillip - MAPA <PPerry@coj.net>
Cc: Paul Sapia <psapia@telescopehealth.com>; Natalie Caballero <ncaballero@daltonagency.com>
Subject: Re: HLJ- Interviews

Yes we're aligned there, Heather. Didn't know you started that show but congrats on creating a great platform – Stacey and Dr. Sirven do a fantastic job and hopefully we can get you on there soon, Dr. Joshi.

chris obarski
senior public relations manager

c: 636.233.0229
cobarski@daltonagency.com
140 w. monroe st.
jacksonville, fl 32202

dalton.

CONFIDENTIALITY NOTICE: This communication may include confidential information and is intended only for the use of the addressee(s). If you are not the intended recipient, please notify the sender immediately and do not disclose, store or copy the e-mail or any related attachments. Are you actually reading this?

From: Schatz, Heather - MAPA <HSchatz@coj.net>
Date: Wednesday, October 16, 2024 at 5:29 PM
To: Christopher Obarski <cobarski@daltonagency.com>, Joshi, Sunil - Mayor's Office <SJoshi@coj.net>, Erin Harris <eharris@telescopehealth.com>, Perry, Phillip - MAPA

<PPerry@coj.net>
Cc: Paul Sapia <psapia@telescopehealth.com>, Natalie Caballero <ncaballero@daltonagency.com>
Subject: Re: HLJ- Interviews

Great! I actually created and produced What's Health Got to Do With It for three years, so let me know if you need any help with them. Also, Health News Florida usually re-airs that program, so maybe check on that before pitching them separately.

Only other thing I'd reiterate especially for the other talk shows is that they need to stay on topic.

From: Christopher Obarski <cobarski@daltonagency.com>
Sent: Wednesday, October 16, 2024 5:14:27 PM
To: Joshi, Sunil - Mayor's Office <SJoshi@coj.net>; Erin Harris <eharris@telescopehealth.com>
Cc: Paul Sapia <psapia@telescopehealth.com>; Natalie Caballero <ncaballero@daltonagency.com>; Schatz, Heather - MAPA <HSchatz@coj.net>
Subject: Re: HLJ- Interviews

EXTERNAL EMAIL: This email originated from a non-COJ email address. Do not click any links or open any attachments unless you trust the sender and know the content is safe.

Thanks for doing that interview this morning, Dr. Joshi…I think it turned out really well. Here's the link for it.

Heather, among the additional opportunities that we'd like to pursue immediately are as follows:

- This Week in Jacksonville with Kent Justice (News4Jax)
- This Week in the 904 with Emily Turner (ActionNewsJax)
- What's Health Got To Do With It? (WJCT)
- Health News Florida (NPR)

If you're good with those, we can pitch and follow-up with their availability.

chris obarski
senior public relations manager

c: 636.233.0229
cobarski@daltonagency.com
140 w. monroe st.
jacksonville, fl 32202

CONFIDENTIALITY NOTICE: This communication may include confidential information and is intended only for the use of the addressee(s). If you are

not the intended recipient, please notify the sender immediately and do not disclose, store or copy the e-mail or any related attachments. Are you actually reading this?

From: Joshi, Sunil - Mayor's Office <SJoshi@coj.net>
Date: Tuesday, October 15, 2024 at 9:24 PM
To: Christopher Obarski <cobarski@daltonagency.com>, Erin Harris <eharris@telescopehealth.com>
Cc: Paul Sapia <psapia@telescopehealth.com>, Natalie Caballero <ncaballero@daltonagency.com>, Schatz, Heather - MAPA <HSchatz@coj.net>
Subject: Re: HLJ- Interviews

Hello all,

It turns out that they aren't going to interview that patient tomorrow. They will plan to do a story with patients soon.

In the meantime, if we can have a list of patients who are willing to talk, that would be great!

I will be going on The Morning Show tomorrow to discuss Healthlink Jax with a Q/A segment.

I have cc'd Heather as well.

Lets keep the momentum going!

Thank you,
Sunil

Sunil Joshi, MD, FACAAI, FAAAAI

Chief Health Officer | Office of Mayor Deegan

117 West Duval Street, Suite 400

Jacksonville, Fl 32202

(p) 904-708-2673

Coj.net



From: Christopher Obarski <cobarski@daltonagency.com>
Sent: Tuesday, October 15, 2024 7:09 PM
To: Erin Harris <eharris@telescopehealth.com>; Joshi, Sunil - Mayor's Office <SJoshi@coj.net>
Cc: Paul Sapia <psapia@telescopehealth.com>; Natalie Caballero <ncaballero@daltonagency.com>
Subject: Re: HLJ- Interviews

EXTERNAL EMAIL: This email originated from a non-COJ email address. Do not click any links or open any attachments unless you trust the sender and know the content is safe.

Echoing Erin's sentiments here, Dr. Joshi. We're happy to help facilitate these interviews and work with you and Heather on scheduling and representation.

chris obarski
senior public relations manager

c: 636.233.0229
cobarski@daltonagency.com
140 w. monroe st.
jacksonville, fl 32202

dalton.

CONFIDENTIALITY NOTICE: This communication may include confidential information and is intended only for the use of the addressee(s). If you are not the intended recipient, please notify the sender immediately and do not disclose, store or copy the e-mail or any related attachments. Are you actually reading this?

From: Erin Harris <eharris@telescopehealth.com>
Date: Tuesday, October 15, 2024 at 2:12 PM
To: Joshi, Sunil - Mayor's Office <SJoshi@coj.net>, Christopher Obarski <cobarski@daltonagency.com>
Cc: Paul Sapia <psapia@telescopehealth.com>

Subject: HLJ- Interviews

Hi Sunil,

Hope you're Tuesday is going well. I wanted to loop in Chris Obarski from Dalton concerning the News4Jax interviews this week. He's been connecting with Heather Schatz to keep her updated on press surrounding HLJ. Would you mind sharing details on the news story so we can have Dalton assist with you any efforts here?

Paul and I are still reaching out to patients and we'll let you know if there are others out there.

Chris- Below is the patient we referred Sunil to that would be willing to chat.

Patient for News4Jax

Kraig Johnson (M, 62 yo)

904-705-5558

He said he would be willing to talk about his experience. We also referred him the day of his visit on 10/8 to JaxCareConnect.

-Erin

Erin Harris
Chief Marketing Officer

904-373-5304 EXT 7022
eharris@telescopehealth.com

841 Prudential Drive | Suite 1410 | Jacksonville, FL 32207

telescopehealth.com



From: Joshi, Sunil - Mayor"s Office
To: Christopher Obarski; Schatz, Heather - MAPA; Perry, Phillip - MAPA
Cc: Heather Houston; Erin Harris; Natalie Caballero; Paul Sapia
Subject: RE: HLJ- Interviews
Date: Monday, November 18, 2024 1:37:08 PM
Attachments: image002.png
image006.png
image016.png
image017.png
image018.png
image019.png
image020.png
image021.png
image022.png
image023.png
image024.png
image025.png
image026.png
image027.png

Thanks Chris! Good to see you today.

Have a great week ahead!
Sunil

Sunil Joshi, MD, FACAAI, FAAAAI
Chief Health Officer | Office of Mayor Deegan
117 West Duval Street, Suite 400
Jacksonville, Fl 32202
(p) 904-708-2673
Coj.net



From: Christopher Obarski <cobarski@daltonagency.com>
Sent: Monday, November 18, 2024 1:32 PM
To: Schatz, Heather - MAPA <HSchatz@coj.net>; Joshi, Sunil - Mayor's Office <SJoshi@coj.net>; Perry, Phillip - MAPA <PPerry@coj.net>
Cc: Heather Houston <hhouston@daltonagency.com>; Erin Harris <eharris@telescopehealth.com>; Natalie Caballero <ncaballero@daltonagency.com>; Paul Sapia <psapia@telescopehealth.com>
Subject: Re: HLJ- Interviews

EXTERNAL EMAIL: This email originated from a non-COJ email address. Do not click any links or open any attachments unless you trust the sender and know the content is safe.

Thank you again, Dr. Joshi, for agreeing to do the interview with the podcast today.
For the larger group, the episode will air on December 14th, which includes on the radio, on podcast platforms, and on the station's website. I've attached two photos in case anyone needs them. For those who don't know, the gentleman in the grey vest is Dr. Joe Sirven, the podcast host.

Thank you,

chris obarski
senior public relations manager

c: 636.233.0229
cobarski@daltonagency.com
140 w. monroe st.
jacksonville, fl 32202

CONFIDENTIALITY NOTICE: This communication may include confidential information and is intended only for the use of the addressee(s). If you are not the intended recipient, please notify the sender immediately and do not disclose, store or copy the e-mail or any related attachments. Are you actually reading this?

From: Christopher Obarski <cobarski@daltonagency.com>
Date: Monday, November 18, 2024 at 10:11 AM
To: Schatz, Heather - MAPA <HSchatz@coj.net>, Joshi, Sunil - Mayor's Office <SJoshi@coj.net>, Perry, Phillip - MAPA <PPerry@coj.net>
Cc: Heather Houston <hhouston@daltonagency.com>, Erin Harris <eharris@telescopehealth.com>, Natalie Caballero <ncaballero@daltonagency.com>, Paul Sapia <psapia@telescopehealth.com>
Subject: Re: HLJ- Interviews

Just a reminder about Dr. Joshi's interview at noon today at WJCT for the podcast.

Here are those updated questions that I sent to the show last week. I'll meet you a little before noon at the studio, Dr. Joshi.

chris obarski
senior public relations manager

c: 636.233.0229
cobarski@daltonagency.com
140 w. monroe st.
jacksonville, fl 32202

CONFIDENTIALITY NOTICE: This communication may include confidential information and is intended only for the use of the addressee(s). If you are not the intended recipient, please notify the sender immediately and do not disclose, store or copy the e-mail or any related attachments. Are you actually reading this?

From: Christopher Obarski <cobarski@daltonagency.com>
Date: Thursday, November 14, 2024 at 11:31 AM
To: Schatz, Heather - MAPA <HSchatz@coj.net>, Joshi, Sunil - Mayor's Office <SJoshi@coj.net>, Perry, Phillip - MAPA <PPerry@coj.net>
Cc: Heather Houston <hhouston@daltonagency.com>, Erin Harris <eharris@telescopehealth.com>, Natalie Caballero <ncaballero@daltonagency.com>, Paul Sapia <psapia@telescopehealth.com>
Subject: Re: HLJ- Interviews

No problem, Heather – happy to do so. Will send the updated questions shortly.

chris obarski
senior public relations manager

c: 636.233.0229
cobarski@daltonagency.com
140 w. monroe st.
jacksonville, fl 32202

CONFIDENTIALITY NOTICE: This communication may include confidential information and is intended only for the use of the addressee(s). If you are not the intended recipient, please notify the sender immediately and do not disclose, store or copy the e-mail or any related attachments. Are you actually reading this?

From: Schatz, Heather - MAPA <HSchatz@coj.net>
Date: Thursday, November 14, 2024 at 10:26 AM
To: Christopher Obarski <cobarski@daltonagency.com>, Joshi, Sunil - Mayor's Office <SJoshi@coj.net>, Perry, Phillip - MAPA <PPerry@coj.net>
Cc: Heather Houston <hhouston@daltonagency.com>, Erin Harris <eharris@telescopehealth.com>, Natalie Caballero <ncaballero@daltonagency.com>, Paul Sapia <psapia@telescopehealth.com>
Subject: RE: HLJ- Interviews

These look good. I'd like for them to touch on the amt of money we've saved since implementing this program – can you add a question that gets at that?
Also, we just launched Get Covered Jax, so can you add in one about that after the last one, since the programs complement each other?
Thanks!

From: Christopher Obarski <cobarski@daltonagency.com>
Sent: Thursday, November 14, 2024 10:16 AM
To: Joshi, Sunil - Mayor's Office <SJoshi@coj.net>; Perry, Phillip - MAPA <PPerry@coj.net>; Schatz, Heather - MAPA <HSchatz@coj.net>
Cc: Heather Houston <hhouston@daltonagency.com>; Erin Harris <eharris@telescopehealth.com>; Natalie Caballero <ncaballero@daltonagency.com>; Paul Sapia <psapia@telescopehealth.com>
Subject: Re: HLJ- Interviews

EXTERNAL EMAIL: This email originated from a non-COJ email address. Do not click any links or open any attachments unless you trust the sender and know the content is safe.

Good morning, everyone,
Just passing along the link to Paul's interview on What the Health Just Happened? The show has provided the recording files to us for free use, which we intend to do on social media soon and potentially in the future for evergreen content.

The next interview will be for Dr. Joshi on Monday at noon at WJCT's studios for the What's Health Got To Do With It? podcast. Dr. Joshi, I've attached suggested, high-level questions to get the conversation with Dr. Sirven going. If you're OK with those, I'll send them over to him and his producer. I'll be on-site to staff the interview and to take pictures for social media purposes.

If you have any questions in the meantime, please reach out to us.

Thank you,

chris obarski
senior public relations manager

c: 636.233.0229
cobarski@daltonagency.com
140 w. monroe st.
jacksonville, fl 32202

CONFIDENTIALITY NOTICE: This communication may include confidential information and is intended only for the use of the addressee(s). If you are not the intended recipient, please notify the sender immediately and do not disclose, store or copy the e-mail or any related attachments. Are you actually reading this?

From: Joshi, Sunil - Mayor's Office <SJoshi@coj.net>
Date: Monday, November 11, 2024 at 1:52 PM
To: Christopher Obarski <cobarski@daltonagency.com>, Perry, Phillip - MAPA <PPerry@coj.net>, Paul Sapia <psapia@telescopehealth.com>, Natalie Caballero <ncaballero@daltonagency.com>, Schatz, Heather - MAPA <HSchatz@coj.net>, Erin Harris <eharris@telescopehealth.com>
Cc: Heather Houston <hhouston@daltonagency.com>
Subject: Re: HLJ- Interviews

Thanks Chris! Let us know when Paul's podcast interview has been released.

Appreciate you all!
Sunil

Sunil Joshi, MD, FACAAI, FAAAAI

Chief Health Officer | Office of Mayor Deegan

117 West Duval Street, Suite 400

Jacksonville, Fl 32202

(p) 904-708-2673

Coj.net

From: Christopher Obarski <cobarski@daltonagency.com>
Sent: Monday, November 11, 2024 8:40 AM
To: Perry, Phillip - MAPA <PPerry@coj.net>; Joshi, Sunil - Mayor's Office <SJoshi@coj.net>; Paul Sapia <psapia@telescopehealth.com>; Natalie Caballero <ncaballero@daltonagency.com>; Schatz, Heather - MAPA <HSchatz@coj.net>; Erin Harris <eharris@telescopehealth.com>
Cc: Heather Houston <hhouston@daltonagency.com>
Subject: Re: HLJ- Interviews

EXTERNAL EMAIL: This email originated from a non-COJ email address. Do not click any links or open any attachments unless you trust the sender and know the content is safe.

Sounds great, Phil. I'll meet Dr. Joshi over at WJCT's studios next Monday at noon for an interview with the What's Health Got To Do With It? podcast with Dr. Joseph Sirven. We'll keep this thread updated with any additional requests as they come in.

Hope everyone had a great weekend.

chris obarski
senior public relations manager

c: 636.233.0229
cobarski@daltonagency.com
140 w. monroe st.
jacksonville, fl 32202

CONFIDENTIALITY NOTICE: This communication may include confidential information and is intended only for the use of the addressee(s). If you are not the intended recipient, please notify the sender immediately and do not disclose, store or copy the e-mail or any related attachments. Are you actually reading this?

From: Perry, Phillip - MAPA <PPerry@coj.net>
Date: Friday, November 8, 2024 at 9:14 AM
To: Joshi, Sunil - Mayor's Office <SJoshi@coj.net>, Paul Sapia <psapia@telescopehealth.com>, Natalie Caballero <ncaballero@daltonagency.com>, Schatz, Heather - MAPA <HSchatz@coj.net>, Erin Harris <eharris@telescopehealth.com>
Cc: Heather Houston <hhouston@daltonagency.com>, Christopher Obarski <cobarski@daltonagency.com>
Subject: RE: HLJ- Interviews

Excellent, thanks for the interview updates. Keep them coming. We are still working on an edited version of the press conference video. Will send an update on that soon.

Phil Perry
Chief Communications Officer
City of Jacksonville | Office of Mayor Donna Deegan
117 W. Duval Street, Suite 400
Jacksonville, FL 32202
Office: (904) 255-5015
Cell: (904) 667-9015
https://www.coj.net

From: Joshi, Sunil - Mayor's Office <SJoshi@coj.net>
Sent: Thursday, November 7, 2024 9:18 PM
To: Paul Sapia <psapia@telescopehealth.com>; Natalie Caballero <ncaballero@daltonagency.com>; Schatz, Heather - MAPA <HSchatz@coj.net>; Erin Harris <eharris@telescopehealth.com>
Cc: Heather Houston <hhouston@daltonagency.com>; Perry, Phillip - MAPA <PPerry@coj.net>; Christopher Obarski <cobarski@daltonagency.com>
Subject: Re: HLJ- Interviews

This is great! I am looking forward to listening to the podcast this weekend! I am sure Paul killed it!

Thank you!
Sunil

Sunil Joshi, MD, FACAAI, FAAAAI

Chief Health Officer | Office of Mayor Deegan

117 West Duval Street, Suite 400

Jacksonville, Fl 32202

(p) 904-708-2673

Coj.net

From: Paul Sapia <psapia@telescopehealth.com>
Sent: Thursday, November 7, 2024 5:03 PM
To: Natalie Caballero <ncaballero@daltonagency.com>; Schatz, Heather - MAPA <HSchatz@coj.net>; Joshi, Sunil - Mayor's Office <SJoshi@coj.net>; Erin Harris <eharris@telescopehealth.com>
Cc: Heather Houston <hhouston@daltonagency.com>; Perry, Phillip - MAPA <PPerry@coj.net>; Christopher Obarski <cobarski@daltonagency.com>
Subject: RE: HLJ- Interviews

EXTERNAL EMAIL: This email originated from a non-COJ email address. Do not click any links or open any attachments unless you trust the sender and know the content is safe.

Thank you for the update Natalie.

Paul Sapia, MHA
Chief Population Health Officer

904-373-5304 ext.7008
904-553-6091
psapia@telescopehealthcom

841 Prudential Drive | Suite 1410 | Jacksonville, FL 32207

telescopehealth.com

From: Natalie Caballero <ncaballero@daltonagency.com>
Sent: Thursday, November 7, 2024 4:58 PM
To: Schatz, Heather - MAPA <HSchatz@coj.net>; Joshi, Sunil - Mayor's Office <SJoshi@coj.net>; Paul Sapia <psapia@telescopehealth.com>; Erin Harris <eharris@telescopehealth.com>
Cc: Heather Houston <hhouston@daltonagency.com>; Perry, Phillip - MAPA <PPerry@coj.net>; Christopher Obarski <cobarski@daltonagency.com>
Subject: Re: HLJ- Interviews

Hi all,

I wanted to provide some updates on Paul's appearance on the "What the Health Just Happened" podcast. The radio version will air this Saturday 11/9 at 7:00pm on 104.5 WOKV then the podcast episode will be released on 11/11. He will email over the full video and audio to us after it has been posted for promotional use. We intend to promote it on the Healthlink JAX social channels.

The host, Eric Ross also shared that he recorded an episode yesterday with the UNF Brooks College of Health who shouted out Paul, Dr. Thompson, Telescope and gave another HealthLink Jax plug.

Great job @Paul Sapia on the episode, we are looking forward to seeing it. Thanks all!

natalie caballero
pr account manager

c: 941.276.7771 | o: 904.398.5222
ncaballero@daltonagency.com
140 w. monroe st.
jacksonville, fl 32202

CONFIDENTIALITY NOTICE: This communication may include confidential information and is intended only for the use of the addressee(s). If you are not the intended recipient, please notify the sender immediately and do not disclose, store or copy the e-mail or any related attachments. Are you actually reading this?

From: Christopher Obarski <cobarski@daltonagency.com>
Date: Thursday, October 24, 2024 at 4:26 PM
To: Schatz, Heather - MAPA <HSchatz@coj.net>, Joshi, Sunil - Mayor's Office <SJoshi@coj.net>, Perry, Phillip - MAPA <PPerry@coj.net>
Cc: Natalie Caballero <ncaballero@daltonagency.com>, Paul Sapia <psapia@telescopehealth.com>, Erin Harris <eharris@telescopehealth.com>, Heather Houston <hhouston@daltonagency.com>
Subject: Re: HLJ- Interviews

Hey Dr. Joshi, Phil, and Heather,
Just keeping you updated on our pitching efforts regarding Healthlink Jax. We're continuing to follow-up with the "What's Health Got to Do With It?" podcast, Health News Florida, and have also reached out to Kent Justice to see if we can have both Dr. Joshi and Dr. Thompson on *This Week in Jacksonville*. Additionally, Paul will be on the "What the Health Just Happened?" podcast next week.

We did have one follow-up item regarding the initial introductory press conference: is that announcement press conference video recording readily available somewhere and/or living on a site? Would just like to have that for our records and potential dissemination to interested parties.

Thank you for any assistance you can provide and I hope you all are having a great week.

chris obarski
senior public relations manager

c: 636.233.0229
cobarski@daltonagency.com
140 w. monroe st.
jacksonville, fl 32202

CONFIDENTIALITY NOTICE: This communication may include confidential information and is intended only for the use of the addressee(s). If you are not the intended recipient, please notify the sender immediately and do not disclose, store or copy the e-mail or any related attachments. Are you actually reading this?

From: Paul Sapia <psapia@telescopehealth.com>
Date: Wednesday, October 16, 2024 at 6:24 PM
To: Christopher Obarski <cobarski@daltonagency.com>, Schatz, Heather - MAPA <HSchatz@coj.net>, Joshi, Sunil - Mayor's Office <SJoshi@coj.net>, Erin Harris <eharris@telescopehealth.com>, Perry, Phillip - MAPA <PPerry@coj.net>
Cc: Natalie Caballero <ncaballero@daltonagency.com>
Subject: RE: HLJ- Interviews

Thank you all for helping to spread the word about Healthlink JAX. Dr. Joshi did such

a great job talking about it.

Glad to support where I can.

Paul Sapia, MHA
Chief Population Health Officer

904-373-5304 ext.7008
904-553-6091
psapia@telescopehealthcom

841 Prudential Drive | Suite 1410 | Jacksonville, FL 32207

telescopehealth.com

From: Christopher Obarski <cobarski@daltonagency.com>
Sent: Wednesday, October 16, 2024 5:32 PM
To: Schatz, Heather - MAPA <HSchatz@coj.net>; Joshi, Sunil - Mayor's Office <SJoshi@coj.net>; Erin Harris <eharris@telescopehealth.com>; Perry, Phillip - MAPA <PPerry@coj.net>
Cc: Paul Sapia <psapia@telescopehealth.com>; Natalie Caballero <ncaballero@daltonagency.com>
Subject: Re: HLJ- Interviews

Yes we're aligned there, Heather. Didn't know you started that show but congrats on creating a great platform – Stacey and Dr. Sirven do a fantastic job and hopefully we can get you on there soon, Dr. Joshi.

chris obarski
senior public relations manager

c: 636.233.0229
cobarski@daltonagency.com
140 w. monroe st.
jacksonville, fl 32202

CONFIDENTIALITY NOTICE: This communication may include confidential information and is intended only for the use of the addressee(s). If you are not the intended recipient, please notify the sender immediately and do not disclose, store or copy the e-mail or any related attachments. Are you actually reading this?

From: Schatz, Heather - MAPA <HSchatz@coj.net>
Date: Wednesday, October 16, 2024 at 5:29 PM
To: Christopher Obarski <cobarski@daltonagency.com>, Joshi, Sunil - Mayor's Office <SJoshi@coj.net>, Erin Harris <eharris@telescopehealth.com>, Perry, Phillip - MAPA

<PPerry@coj.net>
Cc: Paul Sapia <psapia@telescopehealth.com>, Natalie Caballero <ncaballero@daltonagency.com>
Subject: Re: HLJ- Interviews

Great! I actually created and produced What's Health Got to Do With It for three years, so let me know if you need any help with them. Also, Health News Florida usually re-airs that program, so maybe check on that before pitching them separately.

Only other thing I'd reiterate especially for the other talk shows is that they need to stay on topic.

From: Christopher Obarski <cobarski@daltonagency.com>
Sent: Wednesday, October 16, 2024 5:14:27 PM
To: Joshi, Sunil - Mayor's Office <SJoshi@coj.net>; Erin Harris <eharris@telescopehealth.com>
Cc: Paul Sapia <psapia@telescopehealth.com>; Natalie Caballero <ncaballero@daltonagency.com>; Schatz, Heather - MAPA <HSchatz@coj.net>
Subject: Re: HLJ- Interviews

EXTERNAL EMAIL: This email originated from a non-COJ email address. Do not click any links or open any attachments unless you trust the sender and know the content is safe.

Thanks for doing that interview this morning, Dr. Joshi…I think it turned out really well. Here's the link for it.

Heather, among the additional opportunities that we'd like to pursue immediately are as follows:

- This Week in Jacksonville with Kent Justice (News4Jax)
- This Week in the 904 with Emily Turner (ActionNewsJax)
- What's Health Got To Do With It? (WJCT)
- Health News Florida (NPR)

If you're good with those, we can pitch and follow-up with their availability.

chris obarski
senior public relations manager

c: 636.233.0229
cobarski@daltonagency.com
140 w. monroe st.
jacksonville, fl 32202

dalton.

CONFIDENTIALITY NOTICE: This communication may include confidential information and is intended only for the use of the addressee(s). If you are

not the intended recipient, please notify the sender immediately and do not disclose, store or copy the e-mail or any related attachments. Are you actually reading this?

From: Joshi, Sunil - Mayor's Office <SJoshi@coj.net>
Date: Tuesday, October 15, 2024 at 9:24 PM
To: Christopher Obarski <cobarski@daltonagency.com>, Erin Harris <eharris@telescopehealth.com>
Cc: Paul Sapia <psapia@telescopehealth.com>, Natalie Caballero <ncaballero@daltonagency.com>, Schatz, Heather - MAPA <HSchatz@coj.net>
Subject: Re: HLJ- Interviews

Hello all,

It turns out that they aren't going to interview that patient tomorrow. They will plan to do a story with patients soon.

In the meantime, if we can have a list of patients who are willing to talk, that would be great!

I will be going on The Morning Show tomorrow to discuss Healthlink Jax with a Q/A segment.

I have cc'd Heather as well.

Lets keep the momentum going!

Thank you,
Sunil

Sunil Joshi, MD, FACAAI, FAAAAI

Chief Health Officer | Office of Mayor Deegan

117 West Duval Street, Suite 400

Jacksonville, Fl 32202

(p) 904-708-2673

Coj.net



From: Christopher Obarski <cobarski@daltonagency.com>
Sent: Tuesday, October 15, 2024 7:09 PM
To: Erin Harris <eharris@telescopehealth.com>; Joshi, Sunil - Mayor's Office <SJoshi@coj.net>
Cc: Paul Sapia <psapia@telescopehealth.com>; Natalie Caballero <ncaballero@daltonagency.com>
Subject: Re: HLJ- Interviews

EXTERNAL EMAIL: This email originated from a non-COJ email address. Do not click any links or open any attachments unless you trust the sender and know the content is safe.

Echoing Erin's sentiments here, Dr. Joshi. We're happy to help facilitate these interviews and work with you and Heather on scheduling and representation.

chris obarski
senior public relations manager

c: 636.233.0229
cobarski@daltonagency.com
140 w. monroe st.
jacksonville, fl 32202

dalton.

CONFIDENTIALITY NOTICE: This communication may include confidential information and is intended only for the use of the addressee(s). If you are not the intended recipient, please notify the sender immediately and do not disclose, store or copy the e-mail or any related attachments. Are you actually reading this?

From: Erin Harris <eharris@telescopehealth.com>
Date: Tuesday, October 15, 2024 at 2:12 PM
To: Joshi, Sunil - Mayor's Office <SJoshi@coj.net>, Christopher Obarski <cobarski@daltonagency.com>
Cc: Paul Sapia <psapia@telescopehealth.com>

Subject: HLJ- Interviews

Hi Sunil,

Hope you're Tuesday is going well. I wanted to loop in Chris Obarski from Dalton concerning the News4Jax interviews this week. He's been connecting with Heather Schatz to keep her updated on press surrounding HLJ. Would you mind sharing details on the news story so we can have Dalton assist with you any efforts here?

Paul and I are still reaching out to patients and we'll let you know if there are others out there.

Chris- Below is the patient we referred Sunil to that would be willing to chat.

Patient for News4Jax

Kraig Johnson (M, 62 yo)

904-705-5558

He said he would be willing to talk about his experience. We also referred him the day of his visit on 10/8 to JaxCareConnect.

-Erin

Erin Harris
Chief Marketing Officer

904-373-5304 EXT 7022
eharris@telescopehealth.com
841 Prudential Drive | Suite 1410 | Jacksonville, FL 32207

telescopehealth.com



From:	Schatz, Heather - MAPA
To:	Christopher Obarski; Paul Sapia; Joshi, Sunil - Mayor"s Office; Perry, Phillip - MAPA
Cc:	Heather Houston; Erin Harris; Natalie Caballero
Subject:	Re: HLJ- Interviews
Date:	Monday, December 16, 2024 8:02:59 PM
Attachments:	image001.png image003.png image004.png image005.png image006.png image007.png image008.png image009.png image010.png image011.png image012.png image013.png image014.png image015.png image002.png image016.png image017.png image018.png

---

Thank you!

From: Christopher Obarski <cobarski@daltonagency.com>
Sent: Monday, December 16, 2024 8:54:14 AM
To: Paul Sapia <psapia@telescopehealth.com>; Schatz, Heather - MAPA <HSchatz@coj.net>; Joshi, Sunil - Mayor's Office <SJoshi@coj.net>; Perry, Phillip - MAPA <PPerry@coj.net>
Cc: Heather Houston <hhouston@daltonagency.com>; Erin Harris <eharris@telescopehealth.com>; Natalie Caballero <ncaballero@daltonagency.com>
Subject: Re: HLJ- Interviews

EXTERNAL EMAIL: This email originated from a non-COJ email address. Do not click any links or open any attachments unless you trust the sender and know the content is safe.

Good morning, everyone,
As promised, here's the link to Dr. Joshi's interview on What's Health Got To Do With It?, which aired and was posted this weekend. Thanks again for doing this, Dr. Joshi, and for putting the program in context with Maria's story – I think that added a lot to it.

chris obarski
senior public relations manager

c: 636.233.0229
cobarski@daltonagency.com
140 w. monroe st.
jacksonville, fl 32202

dalton.

CONFIDENTIALITY NOTICE: This communication may include confidential information and is intended only for the use of the addressee(s). If you are not the intended recipient, please notify the sender immediately and do not disclose, store or copy the e-mail or any related attachments. Are you

From: Paul Sapia <psapia@telescopehealth.com>
Date: Monday, November 18, 2024 at 1:43 PM
To: Christopher Obarski <cobarski@daltonagency.com>, Schatz, Heather - MAPA <HSchatz@coj.net>, Joshi, Sunil - Mayor's Office <SJoshi@coj.net>, Perry, Phillip - MAPA <PPerry@coj.net>
Cc: Heather Houston <hhouston@daltonagency.com>, Erin Harris <eharris@telescopehealth.com>, Natalie Caballero <ncaballero@daltonagency.com>
Subject: Re: HLJ- Interviews

Thank you Chris.
Sunil, thank you for all you do to continue to promote Healthlink JAX and the great work the city is doing in this space.
I'm sure you did a wonderful job as always.

Paul Sapia, MHA
Chief Population Health Officer

904-373-5304 ext.7008
904-553-6091
psapia@telescopehealthcom

841 Prudential Drive | Suite 1410 | Jacksonville, FL 32207

telescopehealth.com

From: Christopher Obarski <cobarski@daltonagency.com>
Sent: Monday, November 18, 2024 1:32:17 PM
To: Schatz, Heather - MAPA <HSchatz@coj.net>; Joshi, Sunil - Mayor's Office <SJoshi@coj.net>; Perry, Phillip - MAPA <PPerry@coj.net>
Cc: Heather Houston <hhouston@daltonagency.com>; Erin Harris <eharris@telescopehealth.com>; Natalie Caballero <ncaballero@daltonagency.com>; Paul Sapia <psapia@telescopehealth.com>
Subject: Re: HLJ- Interviews

Thank you again, Dr. Joshi, for agreeing to do the interview with the podcast today.
For the larger group, the episode will air on December 14th, which includes on the radio, on podcast platforms, and on the station's website. I've attached two photos in case anyone needs them. For those who don't know, the gentleman in the grey vest is Dr. Joe Sirven, the podcast host.

Thank you,

chris obarski
senior public relations manager

c: 636.233.0229
cobarski@daltonagency.com
140 w. monroe st.
jacksonville, fl 32202

CONFIDENTIALITY NOTICE: This communication may include confidential information and is intended only for the use of the addressee(s). If you are not the intended recipient, please notify the sender immediately and do not disclose, store or copy the e-mail or any related attachments. Are you actually reading this?

From: Christopher Obarski <cobarski@daltonagency.com>
Date: Monday, November 18, 2024 at 10:11 AM
To: Schatz, Heather - MAPA <HSchatz@coj.net>, Joshi, Sunil - Mayor's Office <SJoshi@coj.net>, Perry, Phillip - MAPA <PPerry@coj.net>
Cc: Heather Houston <hhouston@daltonagency.com>, Erin Harris <eharris@telescopehealth.com>, Natalie Caballero <ncaballero@daltonagency.com>, Paul Sapia <psapia@telescopehealth.com>
Subject: Re: HLJ- Interviews

Just a reminder about Dr. Joshi's interview at noon today at WJCT for the podcast.

Here are those updated questions that I sent to the show last week. I'll meet you a little before noon at the studio, Dr. Joshi.

chris obarski
senior public relations manager

c: 636.233.0229
cobarski@daltonagency.com
140 w. monroe st.
jacksonville, fl 32202

CONFIDENTIALITY NOTICE: This communication may include confidential information and is intended only for the use of the addressee(s). If you are not the intended recipient, please notify the sender immediately and do not disclose, store or copy the e-mail or any related attachments. Are you actually reading this?

From: Christopher Obarski <cobarski@daltonagency.com>
Date: Thursday, November 14, 2024 at 11:31 AM
To: Schatz, Heather - MAPA <HSchatz@coj.net>, Joshi, Sunil - Mayor's Office <SJoshi@coj.net>, Perry, Phillip - MAPA <PPerry@coj.net>
Cc: Heather Houston <hhouston@daltonagency.com>, Erin Harris <eharris@telescopehealth.com>, Natalie Caballero

<ncaballero@daltonagency.com>, Paul Sapia <psapia@telescopehealth.com>
Subject: Re: HLJ- Interviews

No problem, Heather – happy to do so. Will send the updated questions shortly.

chris obarski
senior public relations manager

c: 636.233.0229
cobarski@daltonagency.com
140 w. monroe st.
jacksonville, fl 32202

CONFIDENTIALITY NOTICE: This communication may include confidential information and is intended only for the use of the addressee(s). If you are not the intended recipient, please notify the sender immediately and do not disclose, store or copy the e-mail or any related attachments. Are you actually reading this?

From: Schatz, Heather - MAPA <HSchatz@coj.net>
Date: Thursday, November 14, 2024 at 10:26 AM
To: Christopher Obarski <cobarski@daltonagency.com>, Joshi, Sunil - Mayor's Office <SJoshi@coj.net>, Perry, Phillip - MAPA <PPerry@coj.net>
Cc: Heather Houston <hhouston@daltonagency.com>, Erin Harris <eharris@telescopehealth.com>, Natalie Caballero <ncaballero@daltonagency.com>, Paul Sapia <psapia@telescopehealth.com>
Subject: RE: HLJ- Interviews

These look good. I'd like for them to touch on the amt of money we've saved since implementing this program – can you add a question that gets at that?
Also, we just launched Get Covered Jax, so can you add in one about that after the last one, since the programs complement each other?
Thanks!

From: Christopher Obarski <cobarski@daltonagency.com>
Sent: Thursday, November 14, 2024 10:16 AM
To: Joshi, Sunil - Mayor's Office <SJoshi@coj.net>; Perry, Phillip - MAPA <PPerry@coj.net>; Schatz, Heather - MAPA <HSchatz@coj.net>
Cc: Heather Houston <hhouston@daltonagency.com>; Erin Harris <eharris@telescopehealth.com>; Natalie Caballero <ncaballero@daltonagency.com>; Paul Sapia <psapia@telescopehealth.com>
Subject: Re: HLJ- Interviews

EXTERNAL EMAIL: This email originated from a non-COJ email address. Do not click any links or open any attachments unless you trust the sender and know the content is safe.

Good morning, everyone,

Just passing along the link to Paul's interview on What the Health Just Happened? The show has provided the recording files to us for free use, which we intend to do on social media soon and potentially in the future for evergreen content.

The next interview will be for Dr. Joshi on Monday at noon at WJCT's studios for the What's Health Got To Do With It? podcast. Dr. Joshi, I've attached suggested, high-level questions to get the conversation with Dr. Sirven going. If you're OK with those, I'll send them over to him and his producer. I'll be on-site to staff the interview and to take pictures for social media purposes.

If you have any questions in the meantime, please reach out to us.

Thank you,

chris obarski
senior public relations manager

c: 636.233.0229
cobarski@daltonagency.com
140 w. monroe st.
jacksonville, fl 32202

CONFIDENTIALITY NOTICE: This communication may include confidential information and is intended only for the use of the addressee(s). If you are not the intended recipient, please notify the sender immediately and do not disclose, store or copy the e-mail or any related attachments. Are you actually reading this?

From: Joshi, Sunil - Mayor's Office <SJoshi@coj.net>
Date: Monday, November 11, 2024 at 1:52 PM
To: Christopher Obarski <cobarski@daltonagency.com>, Perry, Phillip - MAPA <PPerry@coj.net>, Paul Sapia <psapia@telescopehealth.com>, Natalie Caballero <ncaballero@daltonagency.com>, Schatz, Heather - MAPA <HSchatz@coj.net>, Erin Harris <eharris@telescopehealth.com>
Cc: Heather Houston <hhouston@daltonagency.com>
Subject: Re: HLJ- Interviews

Thanks Chris! Let us know when Paul's podcast interview has been released.

Appreciate you all!
Sunil

Sunil Joshi, MD, FACAAI, FAAAAI

Chief Health Officer | Office of Mayor Deegan

117 West Duval Street, Suite 400

Jacksonville, Fl 32202

(p) 904-708-2673

Coj.net



From: Christopher Obarski <cobarski@daltonagency.com>
Sent: Monday, November 11, 2024 8:40 AM
To: Perry, Phillip - MAPA <PPerry@coj.net>; Joshi, Sunil - Mayor's Office <SJoshi@coj.net>; Paul Sapia <psapia@telescopehealth.com>; Natalie Caballero <ncaballero@daltonagency.com>; Schatz, Heather - MAPA <HSchatz@coj.net>; Erin Harris <eharris@telescopehealth.com>
Cc: Heather Houston <hhouston@daltonagency.com>
Subject: Re: HLJ- Interviews

EXTERNAL EMAIL: This email originated from a non-COJ email address. Do not click any links or open any attachments unless you trust the sender and know the content is safe.

Sounds great, Phil. I'll meet Dr. Joshi over at WJCT's studios next Monday at noon for an interview with the What's Health Got To Do With It? podcast with Dr. Joseph Sirven. We'll keep this thread updated with any additional requests as they come in.

Hope everyone had a great weekend.

chris obarski
senior public relations manager

c: 636.233.0229
cobarski@daltonagency.com
140 w. monroe st.
jacksonville, fl 32202

dalton.

CONFIDENTIALITY NOTICE: This communication may include confidential information and is intended only for the use of the addressee(s). If you are not the intended recipient, please notify the sender immediately and do not disclose, store or copy the e-mail or any related attachments. Are you actually reading this?

From: Perry, Phillip - MAPA <PPerry@coj.net>
Date: Friday, November 8, 2024 at 9:14 AM
To: Joshi, Sunil - Mayor's Office <SJoshi@coj.net>, Paul Sapia <psapia@telescopehealth.com>, Natalie Caballero <ncaballero@daltonagency.com>, Schatz, Heather - MAPA <HSchatz@coj.net>, Erin Harris <eharris@telescopehealth.com>
Cc: Heather Houston <hhouston@daltonagency.com>, Christopher Obarski <cobarski@daltonagency.com>
Subject: RE: HLJ- Interviews

Excellent, thanks for the interview updates. Keep them coming. We are still working on an edited version of the press conference video. Will send an update on that soon.

Phil Perry
Chief Communications Officer
City of Jacksonville | Office of Mayor Donna Deegan
117 W. Duval Street, Suite 400
Jacksonville, FL 32202
Office: (904) 255-5015
Cell: (904) 667-9015
https://www.coj.net

From: Joshi, Sunil - Mayor's Office <SJoshi@coj.net>
Sent: Thursday, November 7, 2024 9:18 PM
To: Paul Sapia <psapia@telescopehealth.com>; Natalie Caballero <ncaballero@daltonagency.com>; Schatz, Heather - MAPA <HSchatz@coj.net>; Erin Harris <eharris@telescopehealth.com>
Cc: Heather Houston <hhouston@daltonagency.com>; Perry, Phillip - MAPA <PPerry@coj.net>; Christopher Obarski <cobarski@daltonagency.com>
Subject: Re: HLJ- Interviews

This is great! I am looking forward to listening to the podcast this weekend! I am sure Paul killed it!

Thank you!
Sunil

Sunil Joshi, MD, FACAAI, FAAAAI

Chief Health Officer | Office of Mayor Deegan

117 West Duval Street, Suite 400

Jacksonville, Fl 32202

(p) 904-708-2673

Coj.net



From: Paul Sapia <psapia@telescopehealth.com>
Sent: Thursday, November 7, 2024 5:03 PM
To: Natalie Caballero <ncaballero@daltonagency.com>; Schatz, Heather - MAPA <HSchatz@coj.net>; Joshi, Sunil - Mayor's Office <SJoshi@coj.net>; Erin Harris <eharris@telescopehealth.com>
Cc: Heather Houston <hhouston@daltonagency.com>; Perry, Phillip - MAPA <PPerry@coj.net>; Christopher Obarski <cobarski@daltonagency.com>
Subject: RE: HLJ- Interviews

EXTERNAL EMAIL: This email originated from a non-COJ email address. Do not click any links or open any attachments unless you trust the sender and know the content is safe.

Thank you for the update Natalie.

Paul Sapia, MHA
Chief Population Health Officer



904-373-5304 ext.7008
904-553-6091
psapia@telescopehealthcom

841 Prudential Drive | Suite 1410 | Jacksonville, FL 32207

telescopehealth.com

From: Natalie Caballero <ncaballero@daltonagency.com>
Sent: Thursday, November 7, 2024 4:58 PM

To: Schatz, Heather - MAPA <HSchatz@coj.net>; Joshi, Sunil - Mayor's Office <SJoshi@coj.net>; Paul Sapia <psapia@telescopehealth.com>; Erin Harris <eharris@telescopehealth.com>
Cc: Heather Houston <hhouston@daltonagency.com>; Perry, Phillip - MAPA <PPerry@coj.net>; Christopher Obarski <cobarski@daltonagency.com>
Subject: Re: HLJ- Interviews

Hi all,

I wanted to provide some updates on Paul's appearance on the "What the Health Just Happened" podcast. The radio version will air this Saturday 11/9 at 7:00pm on 104.5 WOKV then the podcast episode will be released on 11/11. He will email over the full video and audio to us after it has been posted for promotional use. We intend to promote it on the Healthlink JAX social channels.

The host, Eric Ross also shared that he recorded an episode yesterday with the UNF Brooks College of Health who shouted out Paul, Dr. Thompson, Telescope and gave another HealthLink Jax plug.

Great job @Paul Sapia on the episode, we are looking forward to seeing it. Thanks all!

natalie caballero
pr account manager

c: 941.276.7771 | o: 904.398.5222
ncaballero@daltonagency.com
140 w. monroe st.
jacksonville, fl 32202

CONFIDENTIALITY NOTICE: This communication may include confidential information and is intended only for the use of the addressee(s). If you are not the intended recipient, please notify the sender immediately and do not disclose, store or copy the e-mail or any related attachments. Are you actually reading this?

From: Christopher Obarski <cobarski@daltonagency.com>
Date: Thursday, October 24, 2024 at 4:26 PM
To: Schatz, Heather - MAPA <HSchatz@coj.net>, Joshi, Sunil - Mayor's Office <SJoshi@coj.net>, Perry, Phillip - MAPA <PPerry@coj.net>
Cc: Natalie Caballero <ncaballero@daltonagency.com>, Paul Sapia <psapia@telescopehealth.com>, Erin Harris <eharris@telescopehealth.com>, Heather Houston <hhouston@daltonagency.com>
Subject: Re: HLJ- Interviews

Hey Dr. Joshi, Phil, and Heather,
Just keeping you updated on our pitching efforts regarding Healthlink Jax. We're continuing to follow-up with the "What's Health Got to Do With It?" podcast, Health News Florida, and have also reached out to Kent Justice to see if we can have both Dr. Joshi and Dr. Thompson on *This Week in*

Jacksonville. Additionally, Paul will be on the "What the Health Just Happened?" podcast next week.

We did have one follow-up item regarding the initial introductory press conference: is that announcement press conference video recording readily available somewhere and/or living on a site? Would just like to have that for our records and potential dissemination to interested parties.

Thank you for any assistance you can provide and I hope you all are having a great week.

chris obarski
senior public relations manager

c: 636.233.0229
cobarski@daltonagency.com
140 w. monroe st.
jacksonville, fl 32202

CONFIDENTIALITY NOTICE: This communication may include confidential information and is intended only for the use of the addressee(s). If you are not the intended recipient, please notify the sender immediately and do not disclose, store or copy the e-mail or any related attachments. Are you actually reading this?

From: Paul Sapia <psapia@telescopehealth.com>
Date: Wednesday, October 16, 2024 at 6:24 PM
To: Christopher Obarski <cobarski@daltonagency.com>, Schatz, Heather - MAPA <HSchatz@coj.net>, Joshi, Sunil - Mayor's Office <SJoshi@coj.net>, Erin Harris <eharris@telescopehealth.com>, Perry, Phillip - MAPA <PPerry@coj.net>
Cc: Natalie Caballero <ncaballero@daltonagency.com>
Subject: RE: HLJ- Interviews

Thank you all for helping to spread the word about Healthlink JAX. Dr. Joshi did such a great job talking about it.

Glad to support where I can.

Paul Sapia, MHA
Chief Population Health Officer

904-373-5304 ext.7008
904-553-6091
psapia@telescopehealthcom

841 Prudential Drive | Suite 1410 | Jacksonville, FL 32207

telescopehealth.com

From: Christopher Obarski <cobarski@daltonagency.com>
Sent: Wednesday, October 16, 2024 5:32 PM
To: Schatz, Heather - MAPA <HSchatz@coj.net>; Joshi, Sunil - Mayor's Office <SJoshi@coj.net>; Erin Harris <eharris@telescopehealth.com>; Perry, Phillip - MAPA <PPerry@coj.net>
Cc: Paul Sapia <psapia@telescopehealth.com>; Natalie Caballero <ncaballero@daltonagency.com>
Subject: Re: HLJ- Interviews

Yes we're aligned there, Heather. Didn't know you started that show but congrats on creating a great platform – Stacey and Dr. Sirven do a fantastic job and hopefully we can get you on there soon, Dr. Joshi.

chris obarski
senior public relations manager

c: 636.233.0229
cobarski@daltonagency.com
140 w. monroe st.
jacksonville, fl 32202

dalton.

CONFIDENTIALITY NOTICE: This communication may include confidential information and is intended only for the use of the addressee(s). If you are not the intended recipient, please notify the sender immediately and do not disclose, store or copy the e-mail or any related attachments. Are you actually reading this?

From: Schatz, Heather - MAPA <HSchatz@coj.net>
Date: Wednesday, October 16, 2024 at 5:29 PM
To: Christopher Obarski <cobarski@daltonagency.com>, Joshi, Sunil - Mayor's Office <SJoshi@coj.net>, Erin Harris <eharris@telescopehealth.com>, Perry, Phillip - MAPA <PPerry@coj.net>
Cc: Paul Sapia <psapia@telescopehealth.com>, Natalie Caballero <ncaballero@daltonagency.com>
Subject: Re: HLJ- Interviews

Great! I actually created and produced What's Health Got to Do With It for three years, so let me know if you need any help with them. Also, Health News Florida

usually re-airs that program, so maybe check on that before pitching them separately.

Only other thing I'd reiterate especially for the other talk shows is that they need to stay on topic.

From: Christopher Obarski <cobarski@daltonagency.com>
Sent: Wednesday, October 16, 2024 5:14:27 PM
To: Joshi, Sunil - Mayor's Office <SJoshi@coj.net>; Erin Harris <eharris@telescopehealth.com>
Cc: Paul Sapia <psapia@telescopehealth.com>; Natalie Caballero <ncaballero@daltonagency.com>; Schatz, Heather - MAPA <HSchatz@coj.net>
Subject: Re: HLJ- Interviews

EXTERNAL EMAIL: This email originated from a non-COJ email address. Do not click any links or open any attachments unless you trust the sender and know the content is safe.

Thanks for doing that interview this morning, Dr. Joshi…I think it turned out really well. Here's the link for it.

Heather, among the additional opportunities that we'd like to pursue immediately are as follows:

- This Week in Jacksonville with Kent Justice (News4Jax)
- This Week in the 904 with Emily Turner (ActionNewsJax)
- What's Health Got To Do With It? (WJCT)
- Health News Florida (NPR)

If you're good with those, we can pitch and follow-up with their availability.

chris obarski
senior public relations manager

c: 636.233.0229
cobarski@daltonagency.com
140 w. monroe st.
jacksonville, fl 32202

CONFIDENTIALITY NOTICE: This communication may include confidential information and is intended only for the use of the addressee(s). If you are not the intended recipient, please notify the sender immediately and do not disclose, store or copy the e-mail or any related attachments. Are you actually reading this?

From: Joshi, Sunil - Mayor's Office <SJoshi@coj.net>
Date: Tuesday, October 15, 2024 at 9:24 PM
To: Christopher Obarski <cobarski@daltonagency.com>, Erin Harris

<eharris@telescopehealth.com>
Cc: Paul Sapia <psapia@telescopehealth.com>, Natalie Caballero <ncaballero@daltonagency.com>, Schatz, Heather - MAPA <HSchatz@coj.net>
Subject: Re: HLJ- Interviews

Hello all,

It turns out that they aren't going to interview that patient tomorrow. They will plan to do a story with patients soon.

In the meantime, if we can have a list of patients who are willing to talk, that would be great!

I will be going on The Morning Show tomorrow to discuss Healthlink Jax with a Q/A segment.

I have cc'd Heather as well.

Lets keep the momentum going!

Thank you,
Sunil

Sunil Joshi, MD, FACAAI, FAAAAI

Chief Health Officer | Office of Mayor Deegan

117 West Duval Street, Suite 400

Jacksonville, Fl 32202

(p) 904-708-2673

Coj.net

A NEW DAY.

From: Christopher Obarski <cobarski@daltonagency.com>

Sent: Tuesday, October 15, 2024 7:09 PM
To: Erin Harris <eharris@telescopehealth.com>; Joshi, Sunil - Mayor's Office <SJoshi@coj.net>
Cc: Paul Sapia <psapia@telescopehealth.com>; Natalie Caballero <ncaballero@daltonagency.com>
Subject: Re: HLJ- Interviews

EXTERNAL EMAIL: This email originated from a non-COJ email address. Do not click any links or open any attachments unless you trust the sender and know the content is safe.

Echoing Erin's sentiments here, Dr. Joshi. We're happy to help facilitate these interviews and work with you and Heather on scheduling and representation.

chris obarski
senior public relations manager

c: 636.233.0229
cobarski@daltonagency.com
140 w. monroe st.
jacksonville, fl 32202

CONFIDENTIALITY NOTICE: This communication may include confidential information and is intended only for the use of the addressee(s). If you are not the intended recipient, please notify the sender immediately and do not disclose, store or copy the e-mail or any related attachments. Are you actually reading this?

From: Erin Harris <eharris@telescopehealth.com>
Date: Tuesday, October 15, 2024 at 2:12 PM
To: Joshi, Sunil - Mayor's Office <SJoshi@coj.net>, Christopher Obarski <cobarski@daltonagency.com>
Cc: Paul Sapia <psapia@telescopehealth.com>
Subject: HLJ- Interviews

Hi Sunil,

Hope you're Tuesday is going well. I wanted to loop in Chris Obarski from Dalton concerning the News4Jax interviews this week. He's been connecting with Heather Schatz to keep her updated on press surrounding HLJ. Would you mind sharing details on the news story so we can have Dalton assist with you any efforts here?

Paul and I are still reaching out to patients and we'll let you know if there are others out there.

Chris- Below is the patient we referred Sunil to that would be willing to chat.

Patient for News4Jax

Kraig Johnson (M, 62 yo)

904-705-5558

He said he would be willing to talk about his experience. We also referred him the day of his visit on 10/8 to JaxCareConnect.

-Erin

Erin Harris
Chief Marketing Officer

904-373-5304 EXT 7022
eharris@telescopehealth.com

841 Prudential Drive | Suite 1410 | Jacksonville, FL 32207

telescopehealth.com

From:	Christopher Obarski
To:	Paul Sapia; Schatz, Heather - MAPA; Joshi, Sunil - Mayor"s Office; Perry, Phillip - MAPA
Cc:	Heather Houston; Erin Harris; Natalie Caballero
Subject:	Re: HLJ- Interviews
Date:	Monday, December 16, 2024 8:54:24 AM
Attachments:	image001.png image003.png image004.png image005.png image006.png image007.png image008.png image009.png image010.png image011.png image012.png image013.png image014.png image015.png image002.png image016.png image017.png image018.png

EXTERNAL EMAIL: This email originated from a non-COJ email address. Do not click any links or open any attachments unless you trust the sender and know the content is safe.

Good morning, everyone,
As promised, here's the link to Dr. Joshi's interview on What's Health Got To Do With It?, which aired and was posted this weekend. Thanks again for doing this, Dr. Joshi, and for putting the program in context with Maria's story – I think that added a lot to it.

chris obarski
senior public relations manager

c: 636.233.0229
cobarski@daltonagency.com
140 w. monroe st.
jacksonville, fl 32202

CONFIDENTIALITY NOTICE: This communication may include confidential information and is intended only for the use of the addressee(s). If you are not the intended recipient, please notify the sender immediately and do not disclose, store or copy the e-mail or any related attachments. Are you actually reading this?

From: Paul Sapia <psapia@telescopehealth.com>
Date: Monday, November 18, 2024 at 1:43 PM
To: Christopher Obarski <cobarski@daltonagency.com>, Schatz, Heather - MAPA <HSchatz@coj.net>, Joshi, Sunil - Mayor's Office <SJoshi@coj.net>, Perry, Phillip - MAPA <PPerry@coj.net>
Cc: Heather Houston <hhouston@daltonagency.com>, Erin Harris <eharris@telescopehealth.com>, Natalie Caballero <ncaballero@daltonagency.com>
Subject: Re: HLJ- Interviews

Thank you Chris.
Sunil, thank you for all you do to continue to promote Healthlink JAX and the great work the city is doing in this space.
I'm sure you did a wonderful job as always.

Paul Sapia, MHA
Chief Population Health Officer

904-373-5304 ext.7008
904-553-6091
psapia@telescopehealthcom

841 Prudential Drive | Suite 1410 | Jacksonville, FL 32207

telescopehealth.com

From: Christopher Obarski <cobarski@daltonagency.com>
Sent: Monday, November 18, 2024 1:32:17 PM
To: Schatz, Heather - MAPA <HSchatz@coj.net>; Joshi, Sunil - Mayor's Office <SJoshi@coj.net>; Perry, Phillip - MAPA <PPerry@coj.net>
Cc: Heather Houston <hhouston@daltonagency.com>; Erin Harris <eharris@telescopehealth.com>; Natalie Caballero <ncaballero@daltonagency.com>; Paul Sapia <psapia@telescopehealth.com>
Subject: Re: HLJ- Interviews

Thank you again, Dr. Joshi, for agreeing to do the interview with the podcast today.
For the larger group, the episode will air on December 14th, which includes on the radio, on podcast platforms, and on the station's website. I've attached two photos in case anyone needs them. For those who don't know, the gentleman in the grey vest is Dr. Joe Sirven, the podcast host.

Thank you,

chris obarski
senior public relations manager

c: 636.233.0229
cobarski@daltonagency.com
140 w. monroe st.
jacksonville, fl 32202

dalton.

CONFIDENTIALITY NOTICE: This communication may include confidential information and is intended only for the use of the addressee(s). If you are not the intended recipient, please notify the sender immediately and do not disclose, store or copy the e-mail or any related attachments. Are you

actually reading this?

From: Christopher Obarski <cobarski@daltonagency.com>
Date: Monday, November 18, 2024 at 10:11 AM
To: Schatz, Heather - MAPA <HSchatz@coj.net>, Joshi, Sunil - Mayor's Office <SJoshi@coj.net>, Perry, Phillip - MAPA <PPerry@coj.net>
Cc: Heather Houston <hhouston@daltonagency.com>, Erin Harris <eharris@telescopehealth.com>, Natalie Caballero <ncaballero@daltonagency.com>, Paul Sapia <psapia@telescopehealth.com>
Subject: Re: HLJ- Interviews

Just a reminder about Dr. Joshi's interview at noon today at WJCT for the podcast.

Here are those updated questions that I sent to the show last week. I'll meet you a little before noon at the studio, Dr. Joshi.

chris obarski
senior public relations manager

c: 636.233.0229
cobarski@daltonagency.com
140 w. monroe st.
jacksonville, fl 32202

CONFIDENTIALITY NOTICE: This communication may include confidential information and is intended only for the use of the addressee(s). If you are not the intended recipient, please notify the sender immediately and do not disclose, store or copy the e-mail or any related attachments. Are you actually reading this?

From: Christopher Obarski <cobarski@daltonagency.com>
Date: Thursday, November 14, 2024 at 11:31 AM
To: Schatz, Heather - MAPA <HSchatz@coj.net>, Joshi, Sunil - Mayor's Office <SJoshi@coj.net>, Perry, Phillip - MAPA <PPerry@coj.net>
Cc: Heather Houston <hhouston@daltonagency.com>, Erin Harris <eharris@telescopehealth.com>, Natalie Caballero <ncaballero@daltonagency.com>, Paul Sapia <psapia@telescopehealth.com>
Subject: Re: HLJ- Interviews

No problem, Heather – happy to do so. Will send the updated questions shortly.

chris obarski
senior public relations manager

c: 636.233.0229
cobarski@daltonagency.com

140 w. monroe st.
jacksonville, fl 32202

CONFIDENTIALITY NOTICE: This communication may include confidential information and is intended only for the use of the addressee(s). If you are not the intended recipient, please notify the sender immediately and do not disclose, store or copy the e-mail or any related attachments. Are you actually reading this?

From: Schatz, Heather - MAPA <HSchatz@coj.net>
Date: Thursday, November 14, 2024 at 10:26 AM
To: Christopher Obarski <cobarski@daltonagency.com>, Joshi, Sunil - Mayor's Office <SJoshi@coj.net>, Perry, Phillip - MAPA <PPerry@coj.net>
Cc: Heather Houston <hhouston@daltonagency.com>, Erin Harris <eharris@telescopehealth.com>, Natalie Caballero <ncaballero@daltonagency.com>, Paul Sapia <psapia@telescopehealth.com>
Subject: RE: HLJ- Interviews

These look good. I'd like for them to touch on the amt of money we've saved since implementing this program – can you add a question that gets at that?
Also, we just launched Get Covered Jax, so can you add in one about that after the last one, since the programs complement each other?
Thanks!

From: Christopher Obarski <cobarski@daltonagency.com>
Sent: Thursday, November 14, 2024 10:16 AM
To: Joshi, Sunil - Mayor's Office <SJoshi@coj.net>; Perry, Phillip - MAPA <PPerry@coj.net>; Schatz, Heather - MAPA <HSchatz@coj.net>
Cc: Heather Houston <hhouston@daltonagency.com>; Erin Harris <eharris@telescopehealth.com>; Natalie Caballero <ncaballero@daltonagency.com>; Paul Sapia <psapia@telescopehealth.com>
Subject: Re: HLJ- Interviews

EXTERNAL EMAIL: This email originated from a non-COJ email address. Do not click any links or open any attachments unless you trust the sender and know the content is safe.

Good morning, everyone,
Just passing along the link to Paul's interview on What the Health Just Happened? The show has provided the recording files to us for free use, which we intend to do on social media soon and potentially in the future for evergreen content.

The next interview will be for Dr. Joshi on Monday at noon at WJCT's studios for the What's Health Got To Do With It? podcast. Dr. Joshi, I've attached suggested, high-level questions to get the conversation with Dr. Sirven going. If you're OK with those, I'll send them over to him and his producer. I'll be on-site to staff the interview and to take pictures for social media purposes.

If you have any questions in the meantime, please reach out to us.

Thank you,

chris obarski
senior public relations manager

c: 636.233.0229
cobarski@daltonagency.com
140 w. monroe st.
jacksonville, fl 32202

CONFIDENTIALITY NOTICE: This communication may include confidential information and is intended only for the use of the addressee(s). If you are not the intended recipient, please notify the sender immediately and do not disclose, store or copy the e-mail or any related attachments. Are you actually reading this?

From: Joshi, Sunil - Mayor's Office <SJoshi@coj.net>
Date: Monday, November 11, 2024 at 1:52 PM
To: Christopher Obarski <cobarski@daltonagency.com>, Perry, Phillip - MAPA <PPerry@coj.net>, Paul Sapia <psapia@telescopehealth.com>, Natalie Caballero <ncaballero@daltonagency.com>, Schatz, Heather - MAPA <HSchatz@coj.net>, Erin Harris <eharris@telescopehealth.com>
Cc: Heather Houston <hhouston@daltonagency.com>
Subject: Re: HLJ- Interviews

Thanks Chris! Let us know when Paul's podcast interview has been released.

Appreciate you all!
Sunil

Sunil Joshi, MD, FACAAI, FAAAAI

Chief Health Officer | Office of Mayor Deegan

117 West Duval Street, Suite 400

Jacksonville, Fl 32202

(p) 904-708-2673

Coj.net



From: Christopher Obarski <cobarski@daltonagency.com>
Sent: Monday, November 11, 2024 8:40 AM
To: Perry, Phillip - MAPA <PPerry@coj.net>; Joshi, Sunil - Mayor's Office <SJoshi@coj.net>; Paul Sapia <psapia@telescopehealth.com>; Natalie Caballero <ncaballero@daltonagency.com>; Schatz, Heather - MAPA <HSchatz@coj.net>; Erin Harris <eharris@telescopehealth.com>
Cc: Heather Houston <hhouston@daltonagency.com>
Subject: Re: HLJ- Interviews

EXTERNAL EMAIL: This email originated from a non-COJ email address. Do not click any links or open any attachments unless you trust the sender and know the content is safe.

Sounds great, Phil. I'll meet Dr. Joshi over at WJCT's studios next Monday at noon for an interview with the What's Health Got To Do With It? podcast with Dr. Joseph Sirven. We'll keep this thread updated with any additional requests as they come in.

Hope everyone had a great weekend.

chris obarski
senior public relations manager

c: 636.233.0229
cobarski@daltonagency.com
140 w. monroe st.
jacksonville, fl 32202

dalton.

CONFIDENTIALITY NOTICE: This communication may include confidential information and is intended only for the use of the addressee(s). If you are not the intended recipient, please notify the sender immediately and do not disclose, store or copy the e-mail or any related attachments. Are you actually reading this?

From: Perry, Phillip - MAPA <PPerry@coj.net>
Date: Friday, November 8, 2024 at 9:14 AM
To: Joshi, Sunil - Mayor's Office <SJoshi@coj.net>, Paul Sapia <psapia@telescopehealth.com>, Natalie Caballero <ncaballero@daltonagency.com>, Schatz, Heather - MAPA <HSchatz@coj.net>, Erin Harris

<eharris@telescopehealth.com>
Cc: Heather Houston <hhouston@daltonagency.com>, Christopher Obarski <cobarski@daltonagency.com>
Subject: RE: HLJ- Interviews

Excellent, thanks for the interview updates. Keep them coming. We are still working on an edited version of the press conference video. Will send an update on that soon.

Phil Perry
Chief Communications Officer
City of Jacksonville | Office of Mayor Donna Deegan
117 W. Duval Street, Suite 400
Jacksonville, FL 32202
Office: (904) 255-5015
Cell: (904) 667-9015
https://www.coj.net

From: Joshi, Sunil - Mayor's Office <SJoshi@coj.net>
Sent: Thursday, November 7, 2024 9:18 PM
To: Paul Sapia <psapia@telescopehealth.com>; Natalie Caballero <ncaballero@daltonagency.com>; Schatz, Heather - MAPA <HSchatz@coj.net>; Erin Harris <eharris@telescopehealth.com>
Cc: Heather Houston <hhouston@daltonagency.com>; Perry, Phillip - MAPA <PPerry@coj.net>; Christopher Obarski <cobarski@daltonagency.com>
Subject: Re: HLJ- Interviews

This is great! I am looking forward to listening to the podcast this weekend! I am sure Paul killed it!

Thank you!
Sunil

Sunil Joshi, MD, FACAAI, FAAAAI

Chief Health Officer | Office of Mayor Deegan

117 West Duval Street, Suite 400

Jacksonville, Fl 32202

(p) 904-708-2673

Coj.net

A NEW DAY.

From: Paul Sapia <psapia@telescopehealth.com>
Sent: Thursday, November 7, 2024 5:03 PM
To: Natalie Caballero <ncaballero@daltonagency.com>; Schatz, Heather - MAPA <HSchatz@coj.net>; Joshi, Sunil - Mayor's Office <SJoshi@coj.net>; Erin Harris <eharris@telescopehealth.com>
Cc: Heather Houston <hhouston@daltonagency.com>; Perry, Phillip - MAPA <PPerry@coj.net>; Christopher Obarski <cobarski@daltonagency.com>
Subject: RE: HLJ- Interviews

EXTERNAL EMAIL: This email originated from a non-COJ email address. Do not click any links or open any attachments unless you trust the sender and know the content is safe.

Thank you for the update Natalie.

Paul Sapia, MHA
Chief Population Health Officer

904-373-5304 ext.7008
904-553-6091
psapia@telescopehealthcom

841 Prudential Drive | Suite 1410 | Jacksonville, FL 32207

telescopehealth.com

From: Natalie Caballero <ncaballero@daltonagency.com>
Sent: Thursday, November 7, 2024 4:58 PM
To: Schatz, Heather - MAPA <HSchatz@coj.net>; Joshi, Sunil - Mayor's Office <SJoshi@coj.net>; Paul Sapia <psapia@telescopehealth.com>; Erin Harris <eharris@telescopehealth.com>
Cc: Heather Houston <hhouston@daltonagency.com>; Perry, Phillip - MAPA <PPerry@coj.net>; Christopher Obarski <cobarski@daltonagency.com>

Subject: Re: HLJ- Interviews

Hi all,

I wanted to provide some updates on Paul's appearance on the "What the Health Just Happened" podcast. The radio version will air this Saturday 11/9 at 7:00pm on 104.5 WOKV then the podcast episode will be released on 11/11. He will email over the full video and audio to us after it has been posted for promotional use. We intend to promote it on the Healthlink JAX social channels.

The host, Eric Ross also shared that he recorded an episode yesterday with the UNF Brooks College of Health who shouted out Paul, Dr. Thompson, Telescope and gave another HealthLink Jax plug.

Great job @Paul Sapia on the episode, we are looking forward to seeing it. Thanks all!

natalie caballero
pr account manager

c: 941.276.7771 | o: 904.398.5222
ncaballero@daltonagency.com
140 w. monroe st.
jacksonville, fl 32202

CONFIDENTIALITY NOTICE: This communication may include confidential information and is intended only for the use of the addressee(s). If you are not the intended recipient, please notify the sender immediately and do not disclose, store or copy the e-mail or any related attachments. Are you actually reading this?

From: Christopher Obarski <cobarski@daltonagency.com>
Date: Thursday, October 24, 2024 at 4:26 PM
To: Schatz, Heather - MAPA <HSchatz@coj.net>, Joshi, Sunil - Mayor's Office <SJoshi@coj.net>, Perry, Phillip - MAPA <PPerry@coj.net>
Cc: Natalie Caballero <ncaballero@daltonagency.com>, Paul Sapia <psapia@telescopehealth.com>, Erin Harris <eharris@telescopehealth.com>, Heather Houston <hhouston@daltonagency.com>
Subject: Re: HLJ- Interviews

Hey Dr. Joshi, Phil, and Heather,
Just keeping you updated on our pitching efforts regarding Healthlink Jax. We're continuing to follow-up with the "What's Health Got to Do With It?" podcast, Health News Florida, and have also reached out to Kent Justice to see if we can have both Dr. Joshi and Dr. Thompson on *This Week in Jacksonville*. Additionally, Paul will be on the "What the Health Just Happened?" podcast next week.

We did have one follow-up item regarding the initial introductory press conference: is that announcement press conference video recording readily

available somewhere and/or living on a site? Would just like to have that for our records and potential dissemination to interested parties.

Thank you for any assistance you can provide and I hope you all are having a great week.

chris obarski
senior public relations manager

c: 636.233.0229
cobarski@daltonagency.com
140 w. monroe st.
jacksonville, fl 32202

CONFIDENTIALITY NOTICE: This communication may include confidential information and is intended only for the use of the addressee(s). If you are not the intended recipient, please notify the sender immediately and do not disclose, store or copy the e-mail or any related attachments. Are you actually reading this?

From: Paul Sapia <psapia@telescopehealth.com>
Date: Wednesday, October 16, 2024 at 6:24 PM
To: Christopher Obarski <cobarski@daltonagency.com>, Schatz, Heather - MAPA <HSchatz@coj.net>, Joshi, Sunil - Mayor's Office <SJoshi@coj.net>, Erin Harris <eharris@telescopehealth.com>, Perry, Phillip - MAPA <PPerry@coj.net>
Cc: Natalie Caballero <ncaballero@daltonagency.com>
Subject: RE: HLJ- Interviews

Thank you all for helping to spread the word about Healthlink JAX. Dr. Joshi did such a great job talking about it.

Glad to support where I can.

Paul Sapia, MHA
Chief Population Health Officer

904-373-5304 ext.7008
904-553-6091
psapia@telescopehealthcom

841 Prudential Drive | Suite 1410 | Jacksonville, FL 32207

telescopehealth.com

From: Christopher Obarski <cobarski@daltonagency.com>

Sent: Wednesday, October 16, 2024 5:32 PM
To: Schatz, Heather - MAPA <HSchatz@coj.net>; Joshi, Sunil - Mayor's Office <SJoshi@coj.net>; Erin Harris <eharris@telescopehealth.com>; Perry, Phillip - MAPA <PPerry@coj.net>
Cc: Paul Sapia <psapia@telescopehealth.com>; Natalie Caballero <ncaballero@daltonagency.com>
Subject: Re: HLJ- Interviews

Yes we're aligned there, Heather. Didn't know you started that show but congrats on creating a great platform – Stacey and Dr. Sirven do a fantastic job and hopefully we can get you on there soon, Dr. Joshi.

chris obarski
senior public relations manager

c: 636.233.0229
cobarski@daltonagency.com
140 w. monroe st.
jacksonville, fl 32202

dalton.

CONFIDENTIALITY NOTICE: This communication may include confidential information and is intended only for the use of the addressee(s). If you are not the intended recipient, please notify the sender immediately and do not disclose, store or copy the e-mail or any related attachments. Are you actually reading this?

From: Schatz, Heather - MAPA <HSchatz@coj.net>
Date: Wednesday, October 16, 2024 at 5:29 PM
To: Christopher Obarski <cobarski@daltonagency.com>, Joshi, Sunil - Mayor's Office <SJoshi@coj.net>, Erin Harris <eharris@telescopehealth.com>, Perry, Phillip - MAPA <PPerry@coj.net>
Cc: Paul Sapia <psapia@telescopehealth.com>, Natalie Caballero <ncaballero@daltonagency.com>
Subject: Re: HLJ- Interviews

Great! I actually created and produced What's Health Got to Do With It for three years, so let me know if you need any help with them. Also, Health News Florida usually re-airs that program, so maybe check on that before pitching them separately.

Only other thing I'd reiterate especially for the other talk shows is that they need to stay on topic.

From: Christopher Obarski <cobarski@daltonagency.com>
Sent: Wednesday, October 16, 2024 5:14:27 PM
To: Joshi, Sunil - Mayor's Office <SJoshi@coj.net>; Erin Harris <eharris@telescopehealth.com>
Cc: Paul Sapia <psapia@telescopehealth.com>; Natalie Caballero <ncaballero@daltonagency.com>; Schatz, Heather - MAPA <HSchatz@coj.net>
Subject: Re: HLJ- Interviews

EXTERNAL EMAIL: This email originated from a non-COJ email address. Do not click

any links or open any attachments unless you trust the sender and know the content is safe.

Thanks for doing that interview this morning, Dr. Joshi…I think it turned out really well. Here's the link for it.

Heather, among the additional opportunities that we'd like to pursue immediately are as follows:

- This Week in Jacksonville with Kent Justice (News4Jax)
- This Week in the 904 with Emily Turner (ActionNewsJax)
- What's Health Got To Do With It? (WJCT)
- Health News Florida (NPR)

If you're good with those, we can pitch and follow-up with their availability.

chris obarski
senior public relations manager

c: 636.233.0229
cobarski@daltonagency.com
140 w. monroe st.
jacksonville, fl 32202

CONFIDENTIALITY NOTICE: This communication may include confidential information and is intended only for the use of the addressee(s). If you are not the intended recipient, please notify the sender immediately and do not disclose, store or copy the e-mail or any related attachments. Are you actually reading this?

From: Joshi, Sunil - Mayor's Office <SJoshi@coj.net>
Date: Tuesday, October 15, 2024 at 9:24 PM
To: Christopher Obarski <cobarski@daltonagency.com>, Erin Harris <eharris@telescopehealth.com>
Cc: Paul Sapia <psapia@telescopehealth.com>, Natalie Caballero <ncaballero@daltonagency.com>, Schatz, Heather - MAPA <HSchatz@coj.net>
Subject: Re: HLJ- Interviews

Hello all,

It turns out that they aren't going to interview that patient tomorrow. They will plan to do a story with patients soon.

In the meantime, if we can have a list of patients who are willing to talk, that would be great!

I will be going on The Morning Show tomorrow to discuss Healthlink Jax with a Q/A segment.

I have cc'd Heather as well.

Lets keep the momentum going!

Thank you,
Sunil

Sunil Joshi, MD, FACAAI, FAAAAI

Chief Health Officer | Office of Mayor Deegan

117 West Duval Street, Suite 400

Jacksonville, Fl 32202

(p) 904-708-2673

Coj.net

From: Christopher Obarski <cobarski@daltonagency.com>
Sent: Tuesday, October 15, 2024 7:09 PM
To: Erin Harris <eharris@telescopehealth.com>; Joshi, Sunil - Mayor's Office <SJoshi@coj.net>
Cc: Paul Sapia <psapia@telescopehealth.com>; Natalie Caballero <ncaballero@daltonagency.com>
Subject: Re: HLJ- Interviews

EXTERNAL EMAIL: This email originated from a non-COJ email address. Do not click any links or open any attachments unless you trust the sender and know the content is safe.

Echoing Erin's sentiments here, Dr. Joshi. We're happy to help facilitate these interviews and work with you and Heather on scheduling and representation.

chris obarski
senior public relations manager

c: 636.233.0229
cobarski@daltonagency.com
140 w. monroe st.
jacksonville, fl 32202

CONFIDENTIALITY NOTICE: This communication may include confidential information and is intended only for the use of the addressee(s). If you are not the intended recipient, please notify the sender immediately and do not disclose, store or copy the e-mail or any related attachments. Are you actually reading this?

From: Erin Harris <eharris@telescopehealth.com>
Date: Tuesday, October 15, 2024 at 2:12 PM
To: Joshi, Sunil - Mayor's Office <SJoshi@coj.net>, Christopher Obarski <cobarski@daltonagency.com>
Cc: Paul Sapia <psapia@telescopehealth.com>
Subject: HLJ- Interviews

Hi Sunil,

Hope you're Tuesday is going well. I wanted to loop in Chris Obarski from Dalton concerning the News4Jax interviews this week. He's been connecting with Heather Schatz to keep her updated on press surrounding HLJ. Would you mind sharing details on the news story so we can have Dalton assist with you any efforts here?

Paul and I are still reaching out to patients and we'll let you know if there are others out there.

Chris- Below is the patient we referred Sunil to that would be willing to chat.

Patient for News4Jax

Kraig Johnson (M, 62 yo)

904-705-5558

He said he would be willing to talk about his experience. We also referred him the day of his visit on 10/8 to JaxCareConnect.

-Erin

Erin Harris
Chief Marketing Officer

904-373-5304 EXT 7022
eharris@telescopehealth.com

841 Prudential Drive | Suite 1410 | Jacksonville, FL 32207

telescopehealth.com

From:	Joshi, Sunil - Mayor"s Office
To:	Christopher Obarski; Schatz, Heather - MAPA; Perry, Phillip - MAPA
Cc:	Heather Houston; Erin Harris; Natalie Caballero; Paul Sapia
Bcc:	Joshi, Sunil - Mayor"s Office
Subject:	RE: HLJ- Interviews
Date:	Monday, November 18, 2024 1:36:00 PM
Attachments:	image002.png image006.png image016.png image017.png image018.png image019.png image020.png image021.png image022.png image023.png image024.png image025.png image026.png image027.png

---

Thanks Chris! Good to see you today.

Have a great week ahead!
Sunil

Sunil Joshi, MD, FACAAI, FAAAAI
Chief Health Officer | Office of Mayor Deegan
117 West Duval Street, Suite 400
Jacksonville, Fl 32202
(p) 904-708-2673
Coj.net



From: Christopher Obarski <cobarski@daltonagency.com>
Sent: Monday, November 18, 2024 1:32 PM
To: Schatz, Heather - MAPA <HSchatz@coj.net>; Joshi, Sunil - Mayor's Office <SJoshi@coj.net>; Perry, Phillip - MAPA <PPerry@coj.net>
Cc: Heather Houston <hhouston@daltonagency.com>; Erin Harris <eharris@telescopehealth.com>; Natalie Caballero <ncaballero@daltonagency.com>; Paul Sapia <psapia@telescopehealth.com>
Subject: Re: HLJ- Interviews

EXTERNAL EMAIL: This email originated from a non-COJ email address. Do not click any links or open any attachments unless you trust the sender and know the content is safe.

Thank you again, Dr. Joshi, for agreeing to do the interview with the podcast today.
For the larger group, the episode will air on December 14th, which includes on the radio, on podcast platforms, and on the station's website. I've attached two photos in case anyone needs them. For those who don't know, the gentleman in the grey vest is Dr. Joe Sirven, the podcast host.

Thank you,

chris obarski
senior public relations manager

c: 636.233.0229
cobarski@daltonagency.com
140 w. monroe st.
jacksonville, fl 32202

CONFIDENTIALITY NOTICE: This communication may include confidential information and is intended only for the use of the addressee(s). If you are not the intended recipient, please notify the sender immediately and do not disclose, store or copy the e-mail or any related attachments. Are you actually reading this?

From: Christopher Obarski <cobarski@daltonagency.com>
Date: Monday, November 18, 2024 at 10:11 AM
To: Schatz, Heather - MAPA <HSchatz@coj.net>, Joshi, Sunil - Mayor's Office <SJoshi@coj.net>, Perry, Phillip - MAPA <PPerry@coj.net>
Cc: Heather Houston <hhouston@daltonagency.com>, Erin Harris <eharris@telescopehealth.com>, Natalie Caballero <ncaballero@daltonagency.com>, Paul Sapia <psapia@telescopehealth.com>
Subject: Re: HLJ- Interviews

Just a reminder about Dr. Joshi's interview at noon today at WJCT for the podcast.

Here are those updated questions that I sent to the show last week. I'll meet you a little before noon at the studio, Dr. Joshi.

chris obarski
senior public relations manager

c: 636.233.0229
cobarski@daltonagency.com
140 w. monroe st.
jacksonville, fl 32202

CONFIDENTIALITY NOTICE: This communication may include confidential information and is intended only for the use of the addressee(s). If you are not the intended recipient, please notify the sender immediately and do not disclose, store or copy the e-mail or any related attachments. Are you actually reading this?

From: Christopher Obarski <cobarski@daltonagency.com>
Date: Thursday, November 14, 2024 at 11:31 AM
To: Schatz, Heather - MAPA <HSchatz@coj.net>, Joshi, Sunil - Mayor's Office <SJoshi@coj.net>, Perry, Phillip - MAPA <PPerry@coj.net>
Cc: Heather Houston <hhouston@daltonagency.com>, Erin Harris <eharris@telescopehealth.com>, Natalie Caballero <ncaballero@daltonagency.com>, Paul Sapia <psapia@telescopehealth.com>
Subject: Re: HLJ- Interviews

No problem, Heather – happy to do so. Will send the updated questions shortly.

chris obarski
senior public relations manager

c: 636.233.0229
cobarski@daltonagency.com
140 w. monroe st.
jacksonville, fl 32202

CONFIDENTIALITY NOTICE: This communication may include confidential information and is intended only for the use of the addressee(s). If you are not the intended recipient, please notify the sender immediately and do not disclose, store or copy the e-mail or any related attachments. Are you actually reading this?

From: Schatz, Heather - MAPA <HSchatz@coj.net>
Date: Thursday, November 14, 2024 at 10:26 AM
To: Christopher Obarski <cobarski@daltonagency.com>, Joshi, Sunil - Mayor's Office <SJoshi@coj.net>, Perry, Phillip - MAPA <PPerry@coj.net>
Cc: Heather Houston <hhouston@daltonagency.com>, Erin Harris <eharris@telescopehealth.com>, Natalie Caballero <ncaballero@daltonagency.com>, Paul Sapia <psapia@telescopehealth.com>
Subject: RE: HLJ- Interviews

These look good. I'd like for them to touch on the amt of money we've saved since implementing this program – can you add a question that gets at that?
Also, we just launched Get Covered Jax, so can you add in one about that after the last one, since the programs complement each other?
Thanks!

From: Christopher Obarski <cobarski@daltonagency.com>
Sent: Thursday, November 14, 2024 10:16 AM
To: Joshi, Sunil - Mayor's Office <SJoshi@coj.net>; Perry, Phillip - MAPA <PPerry@coj.net>; Schatz, Heather - MAPA <HSchatz@coj.net>
Cc: Heather Houston <hhouston@daltonagency.com>; Erin Harris <eharris@telescopehealth.com>; Natalie Caballero <ncaballero@daltonagency.com>; Paul Sapia <psapia@telescopehealth.com>
Subject: Re: HLJ- Interviews

EXTERNAL EMAIL: This email originated from a non-COJ email address. Do not click any links or open any attachments unless you trust the sender and know the content is safe.

Good morning, everyone,
Just passing along the link to Paul's interview on What the Health Just Happened? The show has provided the recording files to us for free use, which we intend to do on social media soon and potentially in the future for evergreen content.

The next interview will be for Dr. Joshi on Monday at noon at WJCT's studios for the What's Health Got To Do With It? podcast. Dr. Joshi, I've attached suggested, high-level questions to get the conversation with Dr. Sirven going. If you're OK with those, I'll send them over to him and his producer. I'll be on-site to staff the interview and to take pictures for social media purposes.

If you have any questions in the meantime, please reach out to us.

Thank you,

chris obarski
senior public relations manager

c: 636.233.0229
cobarski@daltonagency.com
140 w. monroe st.
jacksonville, fl 32202

CONFIDENTIALITY NOTICE: This communication may include confidential information and is intended only for the use of the addressee(s). If you are not the intended recipient, please notify the sender immediately and do not disclose, store or copy the e-mail or any related attachments. Are you actually reading this?

From: Joshi, Sunil - Mayor's Office <SJoshi@coj.net>
Date: Monday, November 11, 2024 at 1:52 PM
To: Christopher Obarski <cobarski@daltonagency.com>, Perry, Phillip - MAPA <PPerry@coj.net>, Paul Sapia <psapia@telescopehealth.com>, Natalie Caballero <ncaballero@daltonagency.com>, Schatz, Heather - MAPA <HSchatz@coj.net>, Erin Harris <eharris@telescopehealth.com>
Cc: Heather Houston <hhouston@daltonagency.com>
Subject: Re: HLJ- Interviews

Thanks Chris! Let us know when Paul's podcast interview has been released.

Appreciate you all!

Sunil

Sunil Joshi, MD, FACAAI, FAAAAI

Chief Health Officer | Office of Mayor Deegan

117 West Duval Street, Suite 400

Jacksonville, Fl 32202

(p) 904-708-2673

Coj.net

From: Christopher Obarski <cobarski@daltonagency.com>
Sent: Monday, November 11, 2024 8:40 AM
To: Perry, Phillip - MAPA <PPerry@coj.net>; Joshi, Sunil - Mayor's Office <SJoshi@coj.net>; Paul Sapia <psapia@telescopehealth.com>; Natalie Caballero <ncaballero@daltonagency.com>; Schatz, Heather - MAPA <HSchatz@coj.net>; Erin Harris <eharris@telescopehealth.com>
Cc: Heather Houston <hhouston@daltonagency.com>
Subject: Re: HLJ- Interviews

EXTERNAL EMAIL: This email originated from a non-COJ email address. Do not click any links or open any attachments unless you trust the sender and know the content is safe.

Sounds great, Phil. I'll meet Dr. Joshi over at WJCT's studios next Monday at noon for an interview with the What's Health Got To Do With It? podcast with Dr. Joseph Sirven. We'll keep this thread updated with any additional requests as they come in.

Hope everyone had a great weekend.

chris obarski
senior public relations manager

c: 636.233.0229
cobarski@daltonagency.com
140 w. monroe st.
jacksonville, fl 32202

CONFIDENTIALITY NOTICE: This communication may include confidential information and is intended only for the use of the addressee(s). If you are not the intended recipient, please notify the sender immediately and do not disclose, store or copy the e-mail or any related attachments. Are you actually reading this?

From: Perry, Phillip - MAPA <PPerry@coj.net>
Date: Friday, November 8, 2024 at 9:14 AM
To: Joshi, Sunil - Mayor's Office <SJoshi@coj.net>, Paul Sapia <psapia@telescopehealth.com>, Natalie Caballero <ncaballero@daltonagency.com>, Schatz, Heather - MAPA <HSchatz@coj.net>, Erin Harris <eharris@telescopehealth.com>
Cc: Heather Houston <hhouston@daltonagency.com>, Christopher Obarski <cobarski@daltonagency.com>
Subject: RE: HLJ- Interviews

Excellent, thanks for the interview updates. Keep them coming. We are still working on an edited version of the press conference video. Will send an update on that soon.

Phil Perry
Chief Communications Officer
City of Jacksonville | Office of Mayor Donna Deegan
117 W. Duval Street, Suite 400
Jacksonville, FL 32202
Office: (904) 255-5015
Cell: (904) 667-9015
https://www.coj.net

From: Joshi, Sunil - Mayor's Office <SJoshi@coj.net>
Sent: Thursday, November 7, 2024 9:18 PM
To: Paul Sapia <psapia@telescopehealth.com>; Natalie Caballero <ncaballero@daltonagency.com>; Schatz, Heather - MAPA <HSchatz@coj.net>; Erin Harris <eharris@telescopehealth.com>
Cc: Heather Houston <hhouston@daltonagency.com>; Perry, Phillip - MAPA <PPerry@coj.net>; Christopher Obarski <cobarski@daltonagency.com>
Subject: Re: HLJ- Interviews

This is great! I am looking forward to listening to the podcast this weekend! I am sure Paul killed it!

Thank you!
Sunil

Sunil Joshi, MD, FACAAI, FAAAAI

Chief Health Officer | Office of Mayor Deegan

117 West Duval Street, Suite 400

Jacksonville, Fl 32202

(p) 904-708-2673

Coj.net

From: Paul Sapia <psapia@telescopehealth.com>
Sent: Thursday, November 7, 2024 5:03 PM
To: Natalie Caballero <ncaballero@daltonagency.com>; Schatz, Heather - MAPA <HSchatz@coj.net>; Joshi, Sunil - Mayor's Office <SJoshi@coj.net>; Erin Harris <eharris@telescopehealth.com>
Cc: Heather Houston <hhouston@daltonagency.com>; Perry, Phillip - MAPA <PPerry@coj.net>; Christopher Obarski <cobarski@daltonagency.com>
Subject: RE: HLJ- Interviews

EXTERNAL EMAIL: This email originated from a non-COJ email address. Do not click any links or open any attachments unless you trust the sender and know the content is safe.

Thank you for the update Natalie.

Paul Sapia, MHA
Chief Population Health Officer

904-373-5304 ext.7008
904-553-6091
psapia@telescopehealthcom

841 Prudential Drive | Suite 1410 | Jacksonville, FL 32207

telescopehealth.com

From: Natalie Caballero <ncaballero@daltonagency.com>
Sent: Thursday, November 7, 2024 4:58 PM
To: Schatz, Heather - MAPA <HSchatz@coj.net>; Joshi, Sunil - Mayor's Office <SJoshi@coj.net>; Paul Sapia <psapia@telescopehealth.com>; Erin Harris <eharris@telescopehealth.com>
Cc: Heather Houston <hhouston@daltonagency.com>; Perry, Phillip - MAPA <PPerry@coj.net>; Christopher Obarski <cobarski@daltonagency.com>
Subject: Re: HLJ- Interviews

Hi all,

I wanted to provide some updates on Paul's appearance on the "What the Health Just Happened" podcast. The radio version will air this Saturday 11/9 at 7:00pm on 104.5 WOKV then the podcast episode will be released on 11/11. He will email over the full video and audio to us after it has been posted for promotional use. We intend to promote it on the Healthlink JAX social channels.

The host, Eric Ross also shared that he recorded an episode yesterday with the UNF Brooks College of Health who shouted out Paul, Dr. Thompson, Telescope and gave another HealthLink Jax plug.

Great job @Paul Sapia on the episode, we are looking forward to seeing it. Thanks all!

natalie caballero
pr account manager

c: 941.276.7771 | o: 904.398.5222
ncaballero@daltonagency.com
140 w. monroe st.
jacksonville, fl 32202

CONFIDENTIALITY NOTICE: This communication may include confidential information and is intended only for the use of the addressee(s). If you are not the intended recipient, please notify the sender immediately and do not disclose, store or copy the e-mail or any related attachments. Are you actually reading this?

From: Christopher Obarski <cobarski@daltonagency.com>
Date: Thursday, October 24, 2024 at 4:26 PM
To: Schatz, Heather - MAPA <HSchatz@coj.net>, Joshi, Sunil - Mayor's Office <SJoshi@coj.net>, Perry, Phillip - MAPA <PPerry@coj.net>
Cc: Natalie Caballero <ncaballero@daltonagency.com>, Paul Sapia <psapia@telescopehealth.com>, Erin Harris <eharris@telescopehealth.com>, Heather Houston <hhouston@daltonagency.com>
Subject: Re: HLJ- Interviews

Hey Dr. Joshi, Phil, and Heather,
Just keeping you updated on our pitching efforts regarding Healthlink Jax. We're continuing to follow-up with the "What's Health Got to Do With It?" podcast, Health News Florida, and have also reached out to Kent Justice to see if we can have both Dr. Joshi and Dr. Thompson on *This Week in Jacksonville*. Additionally, Paul will be on the "What the Health Just Happened?" podcast next week.

We did have one follow-up item regarding the initial introductory press conference: is that announcement press conference video recording readily available somewhere and/or living on a site? Would just like to have that for our records and potential dissemination to interested parties.

Thank you for any assistance you can provide and I hope you all are having a great week.

chris obarski
senior public relations manager

c: 636.233.0229
cobarski@daltonagency.com
140 w. monroe st.
jacksonville, fl 32202

CONFIDENTIALITY NOTICE: This communication may include confidential information and is intended only for the use of the addressee(s). If you are not the intended recipient, please notify the sender immediately and do not disclose, store or copy the e-mail or any related attachments. Are you actually reading this?

From: Paul Sapia <psapia@telescopehealth.com>
Date: Wednesday, October 16, 2024 at 6:24 PM
To: Christopher Obarski <cobarski@daltonagency.com>, Schatz, Heather - MAPA <HSchatz@coj.net>, Joshi, Sunil - Mayor's Office <SJoshi@coj.net>, Erin Harris <eharris@telescopehealth.com>, Perry, Phillip - MAPA <PPerry@coj.net>
Cc: Natalie Caballero <ncaballero@daltonagency.com>
Subject: RE: HLJ- Interviews

Thank you all for helping to spread the word about Healthlink JAX. Dr. Joshi did such

a great job talking about it.

Glad to support where I can.

Paul Sapia, MHA
Chief Population Health Officer

904-373-5304 ext.7008
904-553-6091
psapia@telescopehealthcom

841 Prudential Drive | Suite 1410 | Jacksonville, FL 32207

telescopehealth.com

From: Christopher Obarski <cobarski@daltonagency.com>
Sent: Wednesday, October 16, 2024 5:32 PM
To: Schatz, Heather - MAPA <HSchatz@coj.net>; Joshi, Sunil - Mayor's Office <SJoshi@coj.net>; Erin Harris <eharris@telescopehealth.com>; Perry, Phillip - MAPA <PPerry@coj.net>
Cc: Paul Sapia <psapia@telescopehealth.com>; Natalie Caballero <ncaballero@daltonagency.com>
Subject: Re: HLJ- Interviews

Yes we're aligned there, Heather. Didn't know you started that show but congrats on creating a great platform – Stacey and Dr. Sirven do a fantastic job and hopefully we can get you on there soon, Dr. Joshi.

chris obarski
senior public relations manager

c: 636.233.0229
cobarski@daltonagency.com
140 w. monroe st.
jacksonville, fl 32202

dalton.

CONFIDENTIALITY NOTICE: This communication may include confidential information and is intended only for the use of the addressee(s). If you are not the intended recipient, please notify the sender immediately and do not disclose, store or copy the e-mail or any related attachments. Are you actually reading this?

From: Schatz, Heather - MAPA <HSchatz@coj.net>
Date: Wednesday, October 16, 2024 at 5:29 PM
To: Christopher Obarski <cobarski@daltonagency.com>, Joshi, Sunil - Mayor's Office <SJoshi@coj.net>, Erin Harris <eharris@telescopehealth.com>, Perry, Phillip - MAPA

<PPerry@coj.net>
Cc: Paul Sapia <psapia@telescopehealth.com>, Natalie Caballero <ncaballero@daltonagency.com>
Subject: Re: HLJ- Interviews

Great! I actually created and produced What's Health Got to Do With It for three years, so let me know if you need any help with them. Also, Health News Florida usually re-airs that program, so maybe check on that before pitching them separately.

Only other thing I'd reiterate especially for the other talk shows is that they need to stay on topic.

From: Christopher Obarski <cobarski@daltonagency.com>
Sent: Wednesday, October 16, 2024 5:14:27 PM
To: Joshi, Sunil - Mayor's Office <SJoshi@coj.net>; Erin Harris <eharris@telescopehealth.com>
Cc: Paul Sapia <psapia@telescopehealth.com>; Natalie Caballero <ncaballero@daltonagency.com>; Schatz, Heather - MAPA <HSchatz@coj.net>
Subject: Re: HLJ- Interviews

EXTERNAL EMAIL: This email originated from a non-COJ email address. Do not click any links or open any attachments unless you trust the sender and know the content is safe.

Thanks for doing that interview this morning, Dr. Joshi…I think it turned out really well. Here's the link for it.

Heather, among the additional opportunities that we'd like to pursue immediately are as follows:

- This Week in Jacksonville with Kent Justice (News4Jax)
- This Week in the 904 with Emily Turner (ActionNewsJax)
- What's Health Got To Do With It? (WJCT)
- Health News Florida (NPR)

If you're good with those, we can pitch and follow-up with their availability.

chris obarski
senior public relations manager

c: 636.233.0229
cobarski@daltonagency.com
140 w. monroe st.
jacksonville, fl 32202

dalton.

CONFIDENTIALITY NOTICE: This communication may include confidential information and is intended only for the use of the addressee(s). If you are

not the intended recipient, please notify the sender immediately and do not disclose, store or copy the e-mail or any related attachments. Are you actually reading this?

From: Joshi, Sunil - Mayor's Office <SJoshi@coj.net>
Date: Tuesday, October 15, 2024 at 9:24 PM
To: Christopher Obarski <cobarski@daltonagency.com>, Erin Harris <eharris@telescopehealth.com>
Cc: Paul Sapia <psapia@telescopehealth.com>, Natalie Caballero <ncaballero@daltonagency.com>, Schatz, Heather - MAPA <HSchatz@coj.net>
Subject: Re: HLJ- Interviews

Hello all,

It turns out that they aren't going to interview that patient tomorrow. They will plan to do a story with patients soon.

In the meantime, if we can have a list of patients who are willing to talk, that would be great!

I will be going on The Morning Show tomorrow to discuss Healthlink Jax with a Q/A segment.

I have cc'd Heather as well.

Lets keep the momentum going!

Thank you,
Sunil

Sunil Joshi, MD, FACAAI, FAAAAI

Chief Health Officer | Office of Mayor Deegan

117 West Duval Street, Suite 400

Jacksonville, Fl 32202

(p) 904-708-2673

Coj.net



From: Christopher Obarski <cobarski@daltonagency.com>
Sent: Tuesday, October 15, 2024 7:09 PM
To: Erin Harris <eharris@telescopehealth.com>; Joshi, Sunil - Mayor's Office <SJoshi@coj.net>
Cc: Paul Sapia <psapia@telescopehealth.com>; Natalie Caballero <ncaballero@daltonagency.com>
Subject: Re: HLJ- Interviews

EXTERNAL EMAIL: This email originated from a non-COJ email address. Do not click any links or open any attachments unless you trust the sender and know the content is safe.

Echoing Erin's sentiments here, Dr. Joshi. We're happy to help facilitate these interviews and work with you and Heather on scheduling and representation.

chris obarski
senior public relations manager

c: 636.233.0229
cobarski@daltonagency.com
140 w. monroe st.
jacksonville, fl 32202

dalton.

CONFIDENTIALITY NOTICE: This communication may include confidential information and is intended only for the use of the addressee(s). If you are not the intended recipient, please notify the sender immediately and do not disclose, store or copy the e-mail or any related attachments. Are you actually reading this?

From: Erin Harris <eharris@telescopehealth.com>
Date: Tuesday, October 15, 2024 at 2:12 PM
To: Joshi, Sunil - Mayor's Office <SJoshi@coj.net>, Christopher Obarski <cobarski@daltonagency.com>
Cc: Paul Sapia <psapia@telescopehealth.com>

Subject: HLJ- Interviews

Hi Sunil,

Hope you're Tuesday is going well. I wanted to loop in Chris Obarski from Dalton concerning the News4Jax interviews this week. He's been connecting with Heather Schatz to keep her updated on press surrounding HLJ. Would you mind sharing details on the news story so we can have Dalton assist with you any efforts here?

Paul and I are still reaching out to patients and we'll let you know if there are others out there.

Chris- Below is the patient we referred Sunil to that would be willing to chat.

Patient for News4Jax

Kraig Johnson (M, 62 yo)

904-705-5558

He said he would be willing to talk about his experience. We also referred him the day of his visit on 10/8 to JaxCareConnect.

-Erin

Erin Harris
Chief Marketing Officer

904-373-5304 EXT 7022
eharris@telescopehealth.com
841 Prudential Drive | Suite 1410 | Jacksonville, FL 32207

telescopehealth.com



From:	Christopher Obarski
To:	Paul Sapia; Schatz, Heather - MAPA; Joshi, Sunil - Mayor"s Office; Perry, Phillip - MAPA
Cc:	Heather Houston; Erin Harris; Natalie Caballero
Subject:	Re: HLJ- Interviews
Date:	Monday, December 16, 2024 8:54:24 AM
Attachments:	image001.png image003.png image004.png image005.png image006.png image007.png image008.png image009.png image010.png image011.png image012.png image013.png image014.png image015.png image002.png image016.png image017.png image018.png

EXTERNAL EMAIL: This email originated from a non-COJ email address. Do not click any links or open any attachments unless you trust the sender and know the content is safe.

Good morning, everyone,
As promised, here's the link to Dr. Joshi's interview on What's Health Got To Do With It?, which aired and was posted this weekend. Thanks again for doing this, Dr. Joshi, and for putting the program in context with Maria's story – I think that added a lot to it.

chris obarski
senior public relations manager

c: 636.233.0229
cobarski@daltonagency.com
140 w. monroe st.
jacksonville, fl 32202

dalton.

CONFIDENTIALITY NOTICE: This communication may include confidential information and is intended only for the use of the addressee(s). If you are not the intended recipient, please notify the sender immediately and do not disclose, store or copy the e-mail or any related attachments. Are you actually reading this?

From: Paul Sapia <psapia@telescopehealth.com>
Date: Monday, November 18, 2024 at 1:43 PM
To: Christopher Obarski <cobarski@daltonagency.com>, Schatz, Heather - MAPA <HSchatz@coj.net>, Joshi, Sunil - Mayor's Office <SJoshi@coj.net>, Perry, Phillip - MAPA <PPerry@coj.net>
Cc: Heather Houston <hhouston@daltonagency.com>, Erin Harris <eharris@telescopehealth.com>, Natalie Caballero <ncaballero@daltonagency.com>
Subject: Re: HLJ- Interviews

Thank you Chris.
Sunil, thank you for all you do to continue to promote Healthlink JAX and the great work the city is doing in this space.
I'm sure you did a wonderful job as always.

Paul Sapia, MHA
Chief Population Health Officer

904-373-5304 ext.7008
904-553-6091
psapia@telescopehealthcom

841 Prudential Drive | Suite 1410 | Jacksonville, FL 32207

telescopehealth.com

From: Christopher Obarski <cobarski@daltonagency.com>
Sent: Monday, November 18, 2024 1:32:17 PM
To: Schatz, Heather - MAPA <HSchatz@coj.net>; Joshi, Sunil - Mayor's Office <SJoshi@coj.net>; Perry, Phillip - MAPA <PPerry@coj.net>
Cc: Heather Houston <hhouston@daltonagency.com>; Erin Harris <eharris@telescopehealth.com>; Natalie Caballero <ncaballero@daltonagency.com>; Paul Sapia <psapia@telescopehealth.com>
Subject: Re: HLJ- Interviews

Thank you again, Dr. Joshi, for agreeing to do the interview with the podcast today.
For the larger group, the episode will air on December 14th, which includes on the radio, on podcast platforms, and on the station's website. I've attached two photos in case anyone needs them. For those who don't know, the gentleman in the grey vest is Dr. Joe Sirven, the podcast host.

Thank you,

chris obarski
senior public relations manager

c: 636.233.0229
cobarski@daltonagency.com
140 w. monroe st.
jacksonville, fl 32202

dalton.

CONFIDENTIALITY NOTICE: This communication may include confidential information and is intended only for the use of the addressee(s). If you are not the intended recipient, please notify the sender immediately and do not disclose, store or copy the e-mail or any related attachments. Are you

actually reading this?

From: Christopher Obarski <cobarski@daltonagency.com>
Date: Monday, November 18, 2024 at 10:11 AM
To: Schatz, Heather - MAPA <HSchatz@coj.net>, Joshi, Sunil - Mayor's Office <SJoshi@coj.net>, Perry, Phillip - MAPA <PPerry@coj.net>
Cc: Heather Houston <hhouston@daltonagency.com>, Erin Harris <eharris@telescopehealth.com>, Natalie Caballero <ncaballero@daltonagency.com>, Paul Sapia <psapia@telescopehealth.com>
Subject: Re: HLJ- Interviews

Just a reminder about Dr. Joshi's interview at noon today at WJCT for the podcast.

Here are those updated questions that I sent to the show last week. I'll meet you a little before noon at the studio, Dr. Joshi.

chris obarski
senior public relations manager

c: 636.233.0229
cobarski@daltonagency.com
140 w. monroe st.
jacksonville, fl 32202

CONFIDENTIALITY NOTICE: This communication may include confidential information and is intended only for the use of the addressee(s). If you are not the intended recipient, please notify the sender immediately and do not disclose, store or copy the e-mail or any related attachments. Are you actually reading this?

From: Christopher Obarski <cobarski@daltonagency.com>
Date: Thursday, November 14, 2024 at 11:31 AM
To: Schatz, Heather - MAPA <HSchatz@coj.net>, Joshi, Sunil - Mayor's Office <SJoshi@coj.net>, Perry, Phillip - MAPA <PPerry@coj.net>
Cc: Heather Houston <hhouston@daltonagency.com>, Erin Harris <eharris@telescopehealth.com>, Natalie Caballero <ncaballero@daltonagency.com>, Paul Sapia <psapia@telescopehealth.com>
Subject: Re: HLJ- Interviews

No problem, Heather – happy to do so. Will send the updated questions shortly.

chris obarski
senior public relations manager

c: 636.233.0229
cobarski@daltonagency.com

140 w. monroe st.
jacksonville, fl 32202

CONFIDENTIALITY NOTICE: This communication may include confidential information and is intended only for the use of the addressee(s). If you are not the intended recipient, please notify the sender immediately and do not disclose, store or copy the e-mail or any related attachments. Are you actually reading this?

From: Schatz, Heather - MAPA <HSchatz@coj.net>
Date: Thursday, November 14, 2024 at 10:26 AM
To: Christopher Obarski <cobarski@daltonagency.com>, Joshi, Sunil - Mayor's Office <SJoshi@coj.net>, Perry, Phillip - MAPA <PPerry@coj.net>
Cc: Heather Houston <hhouston@daltonagency.com>, Erin Harris <eharris@telescopehealth.com>, Natalie Caballero <ncaballero@daltonagency.com>, Paul Sapia <psapia@telescopehealth.com>
Subject: RE: HLJ- Interviews

These look good. I'd like for them to touch on the amt of money we've saved since implementing this program – can you add a question that gets at that?
Also, we just launched Get Covered Jax, so can you add in one about that after the last one, since the programs complement each other?
Thanks!

From: Christopher Obarski <cobarski@daltonagency.com>
Sent: Thursday, November 14, 2024 10:16 AM
To: Joshi, Sunil - Mayor's Office <SJoshi@coj.net>; Perry, Phillip - MAPA <PPerry@coj.net>; Schatz, Heather - MAPA <HSchatz@coj.net>
Cc: Heather Houston <hhouston@daltonagency.com>; Erin Harris <eharris@telescopehealth.com>; Natalie Caballero <ncaballero@daltonagency.com>; Paul Sapia <psapia@telescopehealth.com>
Subject: Re: HLJ- Interviews

EXTERNAL EMAIL: This email originated from a non-COJ email address. Do not click any links or open any attachments unless you trust the sender and know the content is safe.

Good morning, everyone,
Just passing along the link to Paul's interview on What the Health Just Happened? The show has provided the recording files to us for free use, which we intend to do on social media soon and potentially in the future for evergreen content.

The next interview will be for Dr. Joshi on Monday at noon at WJCT's studios for the What's Health Got To Do With It? podcast. Dr. Joshi, I've attached suggested, high-level questions to get the conversation with Dr. Sirven going. If you're OK with those, I'll send them over to him and his producer. I'll be on-site to staff the interview and to take pictures for social media purposes.

If you have any questions in the meantime, please reach out to us.

Thank you,

chris obarski
senior public relations manager

c: 636.233.0229
cobarski@daltonagency.com
140 w. monroe st.
jacksonville, fl 32202

CONFIDENTIALITY NOTICE: This communication may include confidential information and is intended only for the use of the addressee(s). If you are not the intended recipient, please notify the sender immediately and do not disclose, store or copy the e-mail or any related attachments. Are you actually reading this?

From: Joshi, Sunil - Mayor's Office <SJoshi@coj.net>
Date: Monday, November 11, 2024 at 1:52 PM
To: Christopher Obarski <cobarski@daltonagency.com>, Perry, Phillip - MAPA <PPerry@coj.net>, Paul Sapia <psapia@telescopehealth.com>, Natalie Caballero <ncaballero@daltonagency.com>, Schatz, Heather - MAPA <HSchatz@coj.net>, Erin Harris <eharris@telescopehealth.com>
Cc: Heather Houston <hhouston@daltonagency.com>
Subject: Re: HLJ- Interviews

Thanks Chris! Let us know when Paul's podcast interview has been released.

Appreciate you all!
Sunil

Sunil Joshi, MD, FACAAI, FAAAAI

Chief Health Officer | Office of Mayor Deegan

117 West Duval Street, Suite 400

Jacksonville, Fl 32202

(p) 904-708-2673

Coj.net



From: Christopher Obarski <cobarski@daltonagency.com>
Sent: Monday, November 11, 2024 8:40 AM
To: Perry, Phillip - MAPA <PPerry@coj.net>; Joshi, Sunil - Mayor's Office <SJoshi@coj.net>; Paul Sapia <psapia@telescopehealth.com>; Natalie Caballero <ncaballero@daltonagency.com>; Schatz, Heather - MAPA <HSchatz@coj.net>; Erin Harris <eharris@telescopehealth.com>
Cc: Heather Houston <hhouston@daltonagency.com>
Subject: Re: HLJ- Interviews

EXTERNAL EMAIL: This email originated from a non-COJ email address. Do not click any links or open any attachments unless you trust the sender and know the content is safe.

Sounds great, Phil. I'll meet Dr. Joshi over at WJCT's studios next Monday at noon for an interview with the What's Health Got To Do With It? podcast with Dr. Joseph Sirven. We'll keep this thread updated with any additional requests as they come in.

Hope everyone had a great weekend.

chris obarski
senior public relations manager

c: 636.233.0229
cobarski@daltonagency.com
140 w. monroe st.
jacksonville, fl 32202

dalton.

CONFIDENTIALITY NOTICE: This communication may include confidential information and is intended only for the use of the addressee(s). If you are not the intended recipient, please notify the sender immediately and do not disclose, store or copy the e-mail or any related attachments. Are you actually reading this?

From: Perry, Phillip - MAPA <PPerry@coj.net>
Date: Friday, November 8, 2024 at 9:14 AM
To: Joshi, Sunil - Mayor's Office <SJoshi@coj.net>, Paul Sapia <psapia@telescopehealth.com>, Natalie Caballero <ncaballero@daltonagency.com>, Schatz, Heather - MAPA <HSchatz@coj.net>, Erin Harris

<eharris@telescopehealth.com>
Cc: Heather Houston <hhouston@daltonagency.com>, Christopher Obarski <cobarski@daltonagency.com>
Subject: RE: HLJ- Interviews

Excellent, thanks for the interview updates. Keep them coming. We are still working on an edited version of the press conference video. Will send an update on that soon.

Phil Perry
Chief Communications Officer
City of Jacksonville | Office of Mayor Donna Deegan
117 W. Duval Street, Suite 400
Jacksonville, FL 32202
Office: (904) 255-5015
Cell: (904) 667-9015
https://www.coj.net

From: Joshi, Sunil - Mayor's Office <SJoshi@coj.net>
Sent: Thursday, November 7, 2024 9:18 PM
To: Paul Sapia <psapia@telescopehealth.com>; Natalie Caballero <ncaballero@daltonagency.com>; Schatz, Heather - MAPA <HSchatz@coj.net>; Erin Harris <eharris@telescopehealth.com>
Cc: Heather Houston <hhouston@daltonagency.com>; Perry, Phillip - MAPA <PPerry@coj.net>; Christopher Obarski <cobarski@daltonagency.com>
Subject: Re: HLJ- Interviews

This is great! I am looking forward to listening to the podcast this weekend! I am sure Paul killed it!

Thank you!
Sunil

Sunil Joshi, MD, FACAAI, FAAAAI

Chief Health Officer | Office of Mayor Deegan

117 West Duval Street, Suite 400

Jacksonville, Fl 32202

(p) 904-708-2673

Coj.net

A NEW DAY.

From: Paul Sapia <psapia@telescopehealth.com>
Sent: Thursday, November 7, 2024 5:03 PM
To: Natalie Caballero <ncaballero@daltonagency.com>; Schatz, Heather - MAPA <HSchatz@coj.net>; Joshi, Sunil - Mayor's Office <SJoshi@coj.net>; Erin Harris <eharris@telescopehealth.com>
Cc: Heather Houston <hhouston@daltonagency.com>; Perry, Phillip - MAPA <PPerry@coj.net>; Christopher Obarski <cobarski@daltonagency.com>
Subject: RE: HLJ- Interviews

EXTERNAL EMAIL: This email originated from a non-COJ email address. Do not click any links or open any attachments unless you trust the sender and know the content is safe.

Thank you for the update Natalie.

Paul Sapia, MHA
Chief Population Health Officer

904-373-5304 ext.7008
904-553-6091
psapia@telescopehealthcom

841 Prudential Drive | Suite 1410 | Jacksonville, FL 32207

telescopehealth.com

From: Natalie Caballero <ncaballero@daltonagency.com>
Sent: Thursday, November 7, 2024 4:58 PM
To: Schatz, Heather - MAPA <HSchatz@coj.net>; Joshi, Sunil - Mayor's Office <SJoshi@coj.net>; Paul Sapia <psapia@telescopehealth.com>; Erin Harris <eharris@telescopehealth.com>
Cc: Heather Houston <hhouston@daltonagency.com>; Perry, Phillip - MAPA <PPerry@coj.net>; Christopher Obarski <cobarski@daltonagency.com>

Subject: Re: HLJ- Interviews

Hi all,

I wanted to provide some updates on Paul's appearance on the "What the Health Just Happened" podcast. The radio version will air this Saturday 11/9 at 7:00pm on 104.5 WOKV then the podcast episode will be released on 11/11. He will email over the full video and audio to us after it has been posted for promotional use. We intend to promote it on the Healthlink JAX social channels.

The host, Eric Ross also shared that he recorded an episode yesterday with the UNF Brooks College of Health who shouted out Paul, Dr. Thompson, Telescope and gave another HealthLink Jax plug.

Great job @Paul Sapia on the episode, we are looking forward to seeing it. Thanks all!

natalie caballero
pr account manager

c: 941.276.7771 | o: 904.398.5222
ncaballero@daltonagency.com
140 w. monroe st.
jacksonville, fl 32202

CONFIDENTIALITY NOTICE: This communication may include confidential information and is intended only for the use of the addressee(s). If you are not the intended recipient, please notify the sender immediately and do not disclose, store or copy the e-mail or any related attachments. Are you actually reading this?

From: Christopher Obarski <cobarski@daltonagency.com>
Date: Thursday, October 24, 2024 at 4:26 PM
To: Schatz, Heather - MAPA <HSchatz@coj.net>, Joshi, Sunil - Mayor's Office <SJoshi@coj.net>, Perry, Phillip - MAPA <PPerry@coj.net>
Cc: Natalie Caballero <ncaballero@daltonagency.com>, Paul Sapia <psapia@telescopehealth.com>, Erin Harris <eharris@telescopehealth.com>, Heather Houston <hhouston@daltonagency.com>
Subject: Re: HLJ- Interviews

Hey Dr. Joshi, Phil, and Heather,
Just keeping you updated on our pitching efforts regarding Healthlink Jax. We're continuing to follow-up with the "What's Health Got to Do With It?" podcast, Health News Florida, and have also reached out to Kent Justice to see if we can have both Dr. Joshi and Dr. Thompson on *This Week in Jacksonville*. Additionally, Paul will be on the "What the Health Just Happened?" podcast next week.

We did have one follow-up item regarding the initial introductory press conference: is that announcement press conference video recording readily

available somewhere and/or living on a site? Would just like to have that for our records and potential dissemination to interested parties.

Thank you for any assistance you can provide and I hope you all are having a great week.

chris obarski
senior public relations manager

c: 636.233.0229
cobarski@daltonagency.com
140 w. monroe st.
jacksonville, fl 32202

CONFIDENTIALITY NOTICE: This communication may include confidential information and is intended only for the use of the addressee(s). If you are not the intended recipient, please notify the sender immediately and do not disclose, store or copy the e-mail or any related attachments. Are you actually reading this?

From: Paul Sapia <psapia@telescopehealth.com>
Date: Wednesday, October 16, 2024 at 6:24 PM
To: Christopher Obarski <cobarski@daltonagency.com>, Schatz, Heather - MAPA <HSchatz@coj.net>, Joshi, Sunil - Mayor's Office <SJoshi@coj.net>, Erin Harris <eharris@telescopehealth.com>, Perry, Phillip - MAPA <PPerry@coj.net>
Cc: Natalie Caballero <ncaballero@daltonagency.com>
Subject: RE: HLJ- Interviews

Thank you all for helping to spread the word about Healthlink JAX. Dr. Joshi did such a great job talking about it.

Glad to support where I can.

Paul Sapia, MHA
Chief Population Health Officer

904-373-5304 ext.7008
904-553-6091
psapia@telescopehealthcom

841 Prudential Drive | Suite 1410 | Jacksonville, FL 32207

telescopehealth.com

From: Christopher Obarski <cobarski@daltonagency.com>

Sent: Wednesday, October 16, 2024 5:32 PM
To: Schatz, Heather - MAPA <HSchatz@coj.net>; Joshi, Sunil - Mayor's Office <SJoshi@coj.net>; Erin Harris <eharris@telescopehealth.com>; Perry, Phillip - MAPA <PPerry@coj.net>
Cc: Paul Sapia <psapia@telescopehealth.com>; Natalie Caballero <ncaballero@daltonagency.com>
Subject: Re: HLJ- Interviews

Yes we're aligned there, Heather. Didn't know you started that show but congrats on creating a great platform – Stacey and Dr. Sirven do a fantastic job and hopefully we can get you on there soon, Dr. Joshi.

chris obarski
senior public relations manager

c: 636.233.0229
cobarski@daltonagency.com
140 w. monroe st.
jacksonville, fl 32202

dalton.

CONFIDENTIALITY NOTICE: This communication may include confidential information and is intended only for the use of the addressee(s). If you are not the intended recipient, please notify the sender immediately and do not disclose, store or copy the e-mail or any related attachments. Are you actually reading this?

From: Schatz, Heather - MAPA <HSchatz@coj.net>
Date: Wednesday, October 16, 2024 at 5:29 PM
To: Christopher Obarski <cobarski@daltonagency.com>, Joshi, Sunil - Mayor's Office <SJoshi@coj.net>, Erin Harris <eharris@telescopehealth.com>, Perry, Phillip - MAPA <PPerry@coj.net>
Cc: Paul Sapia <psapia@telescopehealth.com>, Natalie Caballero <ncaballero@daltonagency.com>
Subject: Re: HLJ- Interviews

Great! I actually created and produced What's Health Got to Do With It for three years, so let me know if you need any help with them. Also, Health News Florida usually re-airs that program, so maybe check on that before pitching them separately.

Only other thing I'd reiterate especially for the other talk shows is that they need to stay on topic.

From: Christopher Obarski <cobarski@daltonagency.com>
Sent: Wednesday, October 16, 2024 5:14:27 PM
To: Joshi, Sunil - Mayor's Office <SJoshi@coj.net>; Erin Harris <eharris@telescopehealth.com>
Cc: Paul Sapia <psapia@telescopehealth.com>; Natalie Caballero <ncaballero@daltonagency.com>; Schatz, Heather - MAPA <HSchatz@coj.net>
Subject: Re: HLJ- Interviews

EXTERNAL EMAIL: This email originated from a non-COJ email address. Do not click

any links or open any attachments unless you trust the sender and know the content is safe.

Thanks for doing that interview this morning, Dr. Joshi…I think it turned out really well. Here's the link for it.

Heather, among the additional opportunities that we'd like to pursue immediately are as follows:

- This Week in Jacksonville with Kent Justice (News4Jax)
- This Week in the 904 with Emily Turner (ActionNewsJax)
- What's Health Got To Do With It? (WJCT)
- Health News Florida (NPR)

If you're good with those, we can pitch and follow-up with their availability.

chris obarski
senior public relations manager

c: 636.233.0229
cobarski@daltonagency.com
140 w. monroe st.
jacksonville, fl 32202

CONFIDENTIALITY NOTICE: This communication may include confidential information and is intended only for the use of the addressee(s). If you are not the intended recipient, please notify the sender immediately and do not disclose, store or copy the e-mail or any related attachments. Are you actually reading this?

From: Joshi, Sunil - Mayor's Office <SJoshi@coj.net>
Date: Tuesday, October 15, 2024 at 9:24 PM
To: Christopher Obarski <cobarski@daltonagency.com>, Erin Harris <eharris@telescopehealth.com>
Cc: Paul Sapia <psapia@telescopehealth.com>, Natalie Caballero <ncaballero@daltonagency.com>, Schatz, Heather - MAPA <HSchatz@coj.net>
Subject: Re: HLJ- Interviews

Hello all,

It turns out that they aren't going to interview that patient tomorrow. They will plan to do a story with patients soon.

In the meantime, if we can have a list of patients who are willing to talk, that would be great!

I will be going on The Morning Show tomorrow to discuss Healthlink Jax with a Q/A segment.

I have cc'd Heather as well.

Lets keep the momentum going!

Thank you,
Sunil

Sunil Joshi, MD, FACAAI, FAAAAI

Chief Health Officer | Office of Mayor Deegan

117 West Duval Street, Suite 400

Jacksonville, Fl 32202

(p) 904-708-2673

Coj.net

From: Christopher Obarski <cobarski@daltonagency.com>
Sent: Tuesday, October 15, 2024 7:09 PM
To: Erin Harris <eharris@telescopehealth.com>; Joshi, Sunil - Mayor's Office <SJoshi@coj.net>
Cc: Paul Sapia <psapia@telescopehealth.com>; Natalie Caballero <ncaballero@daltonagency.com>
Subject: Re: HLJ- Interviews

EXTERNAL EMAIL: This email originated from a non-COJ email address. Do not click any links or open any attachments unless you trust the sender and know the content is safe.

Echoing Erin's sentiments here, Dr. Joshi. We're happy to help facilitate these interviews and work with you and Heather on scheduling and representation.

chris obarski
senior public relations manager

c: 636.233.0229
cobarski@daltonagency.com
140 w. monroe st.
jacksonville, fl 32202

CONFIDENTIALITY NOTICE: This communication may include confidential information and is intended only for the use of the addressee(s). If you are not the intended recipient, please notify the sender immediately and do not disclose, store or copy the e-mail or any related attachments. Are you actually reading this?

From: Erin Harris <eharris@telescopehealth.com>
Date: Tuesday, October 15, 2024 at 2:12 PM
To: Joshi, Sunil - Mayor's Office <SJoshi@coj.net>, Christopher Obarski <cobarski@daltonagency.com>
Cc: Paul Sapia <psapia@telescopehealth.com>
Subject: HLJ- Interviews

Hi Sunil,

Hope you're Tuesday is going well. I wanted to loop in Chris Obarski from Dalton concerning the News4Jax interviews this week. He's been connecting with Heather Schatz to keep her updated on press surrounding HLJ. Would you mind sharing details on the news story so we can have Dalton assist with you any efforts here?

Paul and I are still reaching out to patients and we'll let you know if there are others out there.

Chris- Below is the patient we referred Sunil to that would be willing to chat.

Patient for News4Jax

Kraig Johnson (M, 62 yo)

904-705-5558

He said he would be willing to talk about his experience. We also referred him the day of his visit on 10/8 to JaxCareConnect.

-Erin

Erin Harris
Chief Marketing Officer

904-373-5304 EXT 7022
eharris@telescopehealth.com

841 Prudential Drive | Suite 1410 | Jacksonville, FL 32207

telescopehealth.com

From:	Joshi, Sunil - Mayor"s Office
To:	Christopher Obarski; Schatz, Heather - MAPA; Perry, Phillip - MAPA
Cc:	Heather Houston; Erin Harris; Natalie Caballero; Paul Sapia
Bcc:	Joshi, Sunil - Mayor"s Office
Subject:	RE: HLJ- Interviews
Date:	Monday, November 18, 2024 1:36:00 PM
Attachments:	image002.png image006.png image016.png image017.png image018.png image019.png image020.png image021.png image022.png image023.png image024.png image025.png image026.png image027.png

---

Thanks Chris! Good to see you today.

Have a great week ahead!
Sunil

Sunil Joshi, MD, FACAAI, FAAAAI
Chief Health Officer | Office of Mayor Deegan
117 West Duval Street, Suite 400
Jacksonville, Fl 32202
(p) 904-708-2673
Coj.net



From: Christopher Obarski <cobarski@daltonagency.com>
Sent: Monday, November 18, 2024 1:32 PM
To: Schatz, Heather - MAPA <HSchatz@coj.net>; Joshi, Sunil - Mayor's Office <SJoshi@coj.net>; Perry, Phillip - MAPA <PPerry@coj.net>
Cc: Heather Houston <hhouston@daltonagency.com>; Erin Harris <eharris@telescopehealth.com>; Natalie Caballero <ncaballero@daltonagency.com>; Paul Sapia <psapia@telescopehealth.com>
Subject: Re: HLJ- Interviews

EXTERNAL EMAIL: This email originated from a non-COJ email address. Do not click any links or open any attachments unless you trust the sender and know the content is safe.

Thank you again, Dr. Joshi, for agreeing to do the interview with the podcast today.
For the larger group, the episode will air on December 14th, which includes on the radio, on podcast platforms, and on the station's website. I've attached two photos in case anyone needs them. For those who don't know, the gentleman in the grey vest is Dr. Joe Sirven, the podcast host.

Thank you,

chris obarski
senior public relations manager

c: 636.233.0229
cobarski@daltonagency.com
140 w. monroe st.
jacksonville, fl 32202

CONFIDENTIALITY NOTICE: This communication may include confidential information and is intended only for the use of the addressee(s). If you are not the intended recipient, please notify the sender immediately and do not disclose, store or copy the e-mail or any related attachments. Are you actually reading this?

From: Christopher Obarski <cobarski@daltonagency.com>
Date: Monday, November 18, 2024 at 10:11 AM
To: Schatz, Heather - MAPA <HSchatz@coj.net>, Joshi, Sunil - Mayor's Office <SJoshi@coj.net>, Perry, Phillip - MAPA <PPerry@coj.net>
Cc: Heather Houston <hhouston@daltonagency.com>, Erin Harris <eharris@telescopehealth.com>, Natalie Caballero <ncaballero@daltonagency.com>, Paul Sapia <psapia@telescopehealth.com>
Subject: Re: HLJ- Interviews

Just a reminder about Dr. Joshi's interview at noon today at WJCT for the podcast.

Here are those updated questions that I sent to the show last week. I'll meet you a little before noon at the studio, Dr. Joshi.

chris obarski
senior public relations manager

c: 636.233.0229
cobarski@daltonagency.com
140 w. monroe st.
jacksonville, fl 32202

CONFIDENTIALITY NOTICE: This communication may include confidential information and is intended only for the use of the addressee(s). If you are not the intended recipient, please notify the sender immediately and do not disclose, store or copy the e-mail or any related attachments. Are you actually reading this?

From: Christopher Obarski <cobarski@daltonagency.com>
Date: Thursday, November 14, 2024 at 11:31 AM
To: Schatz, Heather - MAPA <HSchatz@coj.net>, Joshi, Sunil - Mayor's Office <SJoshi@coj.net>, Perry, Phillip - MAPA <PPerry@coj.net>
Cc: Heather Houston <hhouston@daltonagency.com>, Erin Harris <eharris@telescopehealth.com>, Natalie Caballero <ncaballero@daltonagency.com>, Paul Sapia <psapia@telescopehealth.com>
Subject: Re: HLJ- Interviews

No problem, Heather – happy to do so. Will send the updated questions shortly.

chris obarski
senior public relations manager

c: 636.233.0229
cobarski@daltonagency.com
140 w. monroe st.
jacksonville, fl 32202

CONFIDENTIALITY NOTICE: This communication may include confidential information and is intended only for the use of the addressee(s). If you are not the intended recipient, please notify the sender immediately and do not disclose, store or copy the e-mail or any related attachments. Are you actually reading this?

From: Schatz, Heather - MAPA <HSchatz@coj.net>
Date: Thursday, November 14, 2024 at 10:26 AM
To: Christopher Obarski <cobarski@daltonagency.com>, Joshi, Sunil - Mayor's Office <SJoshi@coj.net>, Perry, Phillip - MAPA <PPerry@coj.net>
Cc: Heather Houston <hhouston@daltonagency.com>, Erin Harris <eharris@telescopehealth.com>, Natalie Caballero <ncaballero@daltonagency.com>, Paul Sapia <psapia@telescopehealth.com>
Subject: RE: HLJ- Interviews

These look good. I'd like for them to touch on the amt of money we've saved since implementing this program – can you add a question that gets at that?
Also, we just launched Get Covered Jax, so can you add in one about that after the last one, since the programs complement each other?
Thanks!

From: Christopher Obarski <cobarski@daltonagency.com>
Sent: Thursday, November 14, 2024 10:16 AM
To: Joshi, Sunil - Mayor's Office <SJoshi@coj.net>; Perry, Phillip - MAPA <PPerry@coj.net>; Schatz, Heather - MAPA <HSchatz@coj.net>
Cc: Heather Houston <hhouston@daltonagency.com>; Erin Harris <eharris@telescopehealth.com>; Natalie Caballero <ncaballero@daltonagency.com>; Paul Sapia <psapia@telescopehealth.com>
Subject: Re: HLJ- Interviews

EXTERNAL EMAIL: This email originated from a non-COJ email address. Do not click any links or open any attachments unless you trust the sender and know the content is safe.

Good morning, everyone,
Just passing along the link to Paul's interview on What the Health Just Happened? The show has provided the recording files to us for free use, which we intend to do on social media soon and potentially in the future for evergreen content.

The next interview will be for Dr. Joshi on Monday at noon at WJCT's studios for the What's Health Got To Do With It? podcast. Dr. Joshi, I've attached suggested, high-level questions to get the conversation with Dr. Sirven going. If you're OK with those, I'll send them over to him and his producer. I'll be on-site to staff the interview and to take pictures for social media purposes.

If you have any questions in the meantime, please reach out to us.

Thank you,

chris obarski
senior public relations manager

c: 636.233.0229
cobarski@daltonagency.com
140 w. monroe st.
jacksonville, fl 32202

CONFIDENTIALITY NOTICE: This communication may include confidential information and is intended only for the use of the addressee(s). If you are not the intended recipient, please notify the sender immediately and do not disclose, store or copy the e-mail or any related attachments. Are you actually reading this?

From: Joshi, Sunil - Mayor's Office <SJoshi@coj.net>
Date: Monday, November 11, 2024 at 1:52 PM
To: Christopher Obarski <cobarski@daltonagency.com>, Perry, Phillip - MAPA <PPerry@coj.net>, Paul Sapia <psapia@telescopehealth.com>, Natalie Caballero <ncaballero@daltonagency.com>, Schatz, Heather - MAPA <HSchatz@coj.net>, Erin Harris <eharris@telescopehealth.com>
Cc: Heather Houston <hhouston@daltonagency.com>
Subject: Re: HLJ- Interviews

Thanks Chris! Let us know when Paul's podcast interview has been released.

Appreciate you all!

Sunil

Sunil Joshi, MD, FACAAI, FAAAAI

Chief Health Officer | Office of Mayor Deegan

117 West Duval Street, Suite 400

Jacksonville, Fl 32202

(p) 904-708-2673

Coj.net

From: Christopher Obarski <cobarski@daltonagency.com>
Sent: Monday, November 11, 2024 8:40 AM
To: Perry, Phillip - MAPA <PPerry@coj.net>; Joshi, Sunil - Mayor's Office <SJoshi@coj.net>; Paul Sapia <psapia@telescopehealth.com>; Natalie Caballero <ncaballero@daltonagency.com>; Schatz, Heather - MAPA <HSchatz@coj.net>; Erin Harris <eharris@telescopehealth.com>
Cc: Heather Houston <hhouston@daltonagency.com>
Subject: Re: HLJ- Interviews

EXTERNAL EMAIL: This email originated from a non-COJ email address. Do not click any links or open any attachments unless you trust the sender and know the content is safe.

Sounds great, Phil. I'll meet Dr. Joshi over at WJCT's studios next Monday at noon for an interview with the What's Health Got To Do With It? podcast with Dr. Joseph Sirven. We'll keep this thread updated with any additional requests as they come in.

Hope everyone had a great weekend.

chris obarski
senior public relations manager

c: 636.233.0229
cobarski@daltonagency.com
140 w. monroe st.
jacksonville, fl 32202

CONFIDENTIALITY NOTICE: This communication may include confidential information and is intended only for the use of the addressee(s). If you are not the intended recipient, please notify the sender immediately and do not disclose, store or copy the e-mail or any related attachments. Are you actually reading this?

From: Perry, Phillip - MAPA <PPerry@coj.net>
Date: Friday, November 8, 2024 at 9:14 AM
To: Joshi, Sunil - Mayor's Office <SJoshi@coj.net>, Paul Sapia <psapia@telescopehealth.com>, Natalie Caballero <ncaballero@daltonagency.com>, Schatz, Heather - MAPA <HSchatz@coj.net>, Erin Harris <eharris@telescopehealth.com>
Cc: Heather Houston <hhouston@daltonagency.com>, Christopher Obarski <cobarski@daltonagency.com>
Subject: RE: HLJ- Interviews

Excellent, thanks for the interview updates. Keep them coming. We are still working on an edited version of the press conference video. Will send an update on that soon.

Phil Perry
Chief Communications Officer
City of Jacksonville | Office of Mayor Donna Deegan
117 W. Duval Street, Suite 400
Jacksonville, FL 32202
Office: (904) 255-5015
Cell: (904) 667-9015
https://www.coj.net

From: Joshi, Sunil - Mayor's Office <SJoshi@coj.net>
Sent: Thursday, November 7, 2024 9:18 PM
To: Paul Sapia <psapia@telescopehealth.com>; Natalie Caballero <ncaballero@daltonagency.com>; Schatz, Heather - MAPA <HSchatz@coj.net>; Erin Harris <eharris@telescopehealth.com>
Cc: Heather Houston <hhouston@daltonagency.com>; Perry, Phillip - MAPA <PPerry@coj.net>; Christopher Obarski <cobarski@daltonagency.com>
Subject: Re: HLJ- Interviews

This is great! I am looking forward to listening to the podcast this weekend! I am sure Paul killed it!

Thank you!
Sunil

Sunil Joshi, MD, FACAAI, FAAAAI

Chief Health Officer | Office of Mayor Deegan

117 West Duval Street, Suite 400

Jacksonville, Fl 32202

(p) 904-708-2673

Coj.net

From: Paul Sapia <psapia@telescopehealth.com>
Sent: Thursday, November 7, 2024 5:03 PM
To: Natalie Caballero <ncaballero@daltonagency.com>; Schatz, Heather - MAPA <HSchatz@coj.net>; Joshi, Sunil - Mayor's Office <SJoshi@coj.net>; Erin Harris <eharris@telescopehealth.com>
Cc: Heather Houston <hhouston@daltonagency.com>; Perry, Phillip - MAPA <PPerry@coj.net>; Christopher Obarski <cobarski@daltonagency.com>
Subject: RE: HLJ- Interviews

EXTERNAL EMAIL: This email originated from a non-COJ email address. Do not click any links or open any attachments unless you trust the sender and know the content is safe.

Thank you for the update Natalie.

Paul Sapia, MHA
Chief Population Health Officer

904-373-5304 ext.7008
904-553-6091
psapia@telescopehealthcom

841 Prudential Drive | Suite 1410 | Jacksonville, FL 32207



telescopehealth.com

From: Natalie Caballero <ncaballero@daltonagency.com>
Sent: Thursday, November 7, 2024 4:58 PM
To: Schatz, Heather - MAPA <HSchatz@coj.net>; Joshi, Sunil - Mayor's Office <SJoshi@coj.net>; Paul Sapia <psapia@telescopehealth.com>; Erin Harris <eharris@telescopehealth.com>
Cc: Heather Houston <hhouston@daltonagency.com>; Perry, Phillip - MAPA <PPerry@coj.net>; Christopher Obarski <cobarski@daltonagency.com>
Subject: Re: HLJ- Interviews

Hi all,

I wanted to provide some updates on Paul's appearance on the "What the Health Just Happened" podcast. The radio version will air this Saturday 11/9 at 7:00pm on 104.5 WOKV then the podcast episode will be released on 11/11. He will email over the full video and audio to us after it has been posted for promotional use. We intend to promote it on the Healthlink JAX social channels.

The host, Eric Ross also shared that he recorded an episode yesterday with the UNF Brooks College of Health who shouted out Paul, Dr. Thompson, Telescope and gave another HealthLink Jax plug.

Great job @Paul Sapia on the episode, we are looking forward to seeing it. Thanks all!

natalie caballero
pr account manager

c: 941.276.7771 | o: 904.398.5222
ncaballero@daltonagency.com
140 w. monroe st.
jacksonville, fl 32202

CONFIDENTIALITY NOTICE: This communication may include confidential information and is intended only for the use of the addressee(s). If you are not the intended recipient, please notify the sender immediately and do not disclose, store or copy the e-mail or any related attachments. Are you actually reading this?

From: Christopher Obarski <cobarski@daltonagency.com>
Date: Thursday, October 24, 2024 at 4:26 PM
To: Schatz, Heather - MAPA <HSchatz@coj.net>, Joshi, Sunil - Mayor's Office <SJoshi@coj.net>, Perry, Phillip - MAPA <PPerry@coj.net>
Cc: Natalie Caballero <ncaballero@daltonagency.com>, Paul Sapia <psapia@telescopehealth.com>, Erin Harris <eharris@telescopehealth.com>, Heather Houston <hhouston@daltonagency.com>
Subject: Re: HLJ- Interviews

Hey Dr. Joshi, Phil, and Heather,
Just keeping you updated on our pitching efforts regarding Healthlink Jax. We're continuing to follow-up with the "What's Health Got to Do With It?" podcast, Health News Florida, and have also reached out to Kent Justice to see if we can have both Dr. Joshi and Dr. Thompson on *This Week in Jacksonville*. Additionally, Paul will be on the "What the Health Just Happened?" podcast next week.

We did have one follow-up item regarding the initial introductory press conference: is that announcement press conference video recording readily available somewhere and/or living on a site? Would just like to have that for our records and potential dissemination to interested parties.

Thank you for any assistance you can provide and I hope you all are having a great week.

chris obarski
senior public relations manager

c: 636.233.0229
cobarski@daltonagency.com
140 w. monroe st.
jacksonville, fl 32202

CONFIDENTIALITY NOTICE: This communication may include confidential information and is intended only for the use of the addressee(s). If you are not the intended recipient, please notify the sender immediately and do not disclose, store or copy the e-mail or any related attachments. Are you actually reading this?

From: Paul Sapia <psapia@telescopehealth.com>
Date: Wednesday, October 16, 2024 at 6:24 PM
To: Christopher Obarski <cobarski@daltonagency.com>, Schatz, Heather - MAPA <HSchatz@coj.net>, Joshi, Sunil - Mayor's Office <SJoshi@coj.net>, Erin Harris <eharris@telescopehealth.com>, Perry, Phillip - MAPA <PPerry@coj.net>
Cc: Natalie Caballero <ncaballero@daltonagency.com>
Subject: RE: HLJ- Interviews

Thank you all for helping to spread the word about Healthlink JAX. Dr. Joshi did such

a great job talking about it.

Glad to support where I can.

Paul Sapia, MHA
Chief Population Health Officer

904-373-5304 ext.7008
904-553-6091
psapia@telescopehealthcom

841 Prudential Drive | Suite 1410 | Jacksonville, FL 32207

telescopehealth.com

From: Christopher Obarski <cobarski@daltonagency.com>
Sent: Wednesday, October 16, 2024 5:32 PM
To: Schatz, Heather - MAPA <HSchatz@coj.net>; Joshi, Sunil - Mayor's Office <SJoshi@coj.net>; Erin Harris <eharris@telescopehealth.com>; Perry, Phillip - MAPA <PPerry@coj.net>
Cc: Paul Sapia <psapia@telescopehealth.com>; Natalie Caballero <ncaballero@daltonagency.com>
Subject: Re: HLJ- Interviews

Yes we're aligned there, Heather. Didn't know you started that show but congrats on creating a great platform – Stacey and Dr. Sirven do a fantastic job and hopefully we can get you on there soon, Dr. Joshi.

chris obarski
senior public relations manager

c: 636.233.0229
cobarski@daltonagency.com
140 w. monroe st.
jacksonville, fl 32202

CONFIDENTIALITY NOTICE: This communication may include confidential information and is intended only for the use of the addressee(s). If you are not the intended recipient, please notify the sender immediately and do not disclose, store or copy the e-mail or any related attachments. Are you actually reading this?

From: Schatz, Heather - MAPA <HSchatz@coj.net>
Date: Wednesday, October 16, 2024 at 5:29 PM
To: Christopher Obarski <cobarski@daltonagency.com>, Joshi, Sunil - Mayor's Office <SJoshi@coj.net>, Erin Harris <eharris@telescopehealth.com>, Perry, Phillip - MAPA

<PPerry@coj.net>
Cc: Paul Sapia <psapia@telescopehealth.com>, Natalie Caballero <ncaballero@daltonagency.com>
Subject: Re: HLJ- Interviews

Great! I actually created and produced What's Health Got to Do With It for three years, so let me know if you need any help with them. Also, Health News Florida usually re-airs that program, so maybe check on that before pitching them separately.

Only other thing I'd reiterate especially for the other talk shows is that they need to stay on topic.

From: Christopher Obarski <cobarski@daltonagency.com>
Sent: Wednesday, October 16, 2024 5:14:27 PM
To: Joshi, Sunil - Mayor's Office <SJoshi@coj.net>; Erin Harris <eharris@telescopehealth.com>
Cc: Paul Sapia <psapia@telescopehealth.com>; Natalie Caballero <ncaballero@daltonagency.com>; Schatz, Heather - MAPA <HSchatz@coj.net>
Subject: Re: HLJ- Interviews

EXTERNAL EMAIL: This email originated from a non-COJ email address. Do not click any links or open any attachments unless you trust the sender and know the content is safe.

Thanks for doing that interview this morning, Dr. Joshi…I think it turned out really well. Here's the link for it.

Heather, among the additional opportunities that we'd like to pursue immediately are as follows:

- This Week in Jacksonville with Kent Justice (News4Jax)
- This Week in the 904 with Emily Turner (ActionNewsJax)
- What's Health Got To Do With It? (WJCT)
- Health News Florida (NPR)

If you're good with those, we can pitch and follow-up with their availability.

chris obarski
senior public relations manager

c: 636.233.0229
cobarski@daltonagency.com
140 w. monroe st.
jacksonville, fl 32202

dalton.

CONFIDENTIALITY NOTICE: This communication may include confidential information and is intended only for the use of the addressee(s). If you are

not the intended recipient, please notify the sender immediately and do not disclose, store or copy the e-mail or any related attachments. Are you actually reading this?

From: Joshi, Sunil - Mayor's Office <SJoshi@coj.net>
Date: Tuesday, October 15, 2024 at 9:24 PM
To: Christopher Obarski <cobarski@daltonagency.com>, Erin Harris <eharris@telescopehealth.com>
Cc: Paul Sapia <psapia@telescopehealth.com>, Natalie Caballero <ncaballero@daltonagency.com>, Schatz, Heather - MAPA <HSchatz@coj.net>
Subject: Re: HLJ- Interviews

Hello all,

It turns out that they aren't going to interview that patient tomorrow. They will plan to do a story with patients soon.

In the meantime, if we can have a list of patients who are willing to talk, that would be great!

I will be going on The Morning Show tomorrow to discuss Healthlink Jax with a Q/A segment.

I have cc'd Heather as well.

Lets keep the momentum going!

Thank you,
Sunil

Sunil Joshi, MD, FACAAI, FAAAAI

Chief Health Officer | Office of Mayor Deegan

117 West Duval Street, Suite 400

Jacksonville, Fl 32202

(p) 904-708-2673

Coj.net



From: Christopher Obarski <cobarski@daltonagency.com>
Sent: Tuesday, October 15, 2024 7:09 PM
To: Erin Harris <eharris@telescopehealth.com>; Joshi, Sunil - Mayor's Office <SJoshi@coj.net>
Cc: Paul Sapia <psapia@telescopehealth.com>; Natalie Caballero <ncaballero@daltonagency.com>
Subject: Re: HLJ- Interviews

EXTERNAL EMAIL: This email originated from a non-COJ email address. Do not click any links or open any attachments unless you trust the sender and know the content is safe.

Echoing Erin's sentiments here, Dr. Joshi. We're happy to help facilitate these interviews and work with you and Heather on scheduling and representation.

chris obarski
senior public relations manager

c: 636.233.0229
cobarski@daltonagency.com
140 w. monroe st.
jacksonville, fl 32202

dalton.

CONFIDENTIALITY NOTICE: This communication may include confidential information and is intended only for the use of the addressee(s). If you are not the intended recipient, please notify the sender immediately and do not disclose, store or copy the e-mail or any related attachments. Are you actually reading this?

From: Erin Harris <eharris@telescopehealth.com>
Date: Tuesday, October 15, 2024 at 2:12 PM
To: Joshi, Sunil - Mayor's Office <SJoshi@coj.net>, Christopher Obarski <cobarski@daltonagency.com>
Cc: Paul Sapia <psapia@telescopehealth.com>

Subject: HLJ- Interviews

Hi Sunil,

Hope you're Tuesday is going well. I wanted to loop in Chris Obarski from Dalton concerning the News4Jax interviews this week. He's been connecting with Heather Schatz to keep her updated on press surrounding HLJ. Would you mind sharing details on the news story so we can have Dalton assist with you any efforts here?

Paul and I are still reaching out to patients and we'll let you know if there are others out there.

Chris- Below is the patient we referred Sunil to that would be willing to chat.

Patient for News4Jax

Kraig Johnson (M, 62 yo)

904-705-5558

He said he would be willing to talk about his experience. We also referred him the day of his visit on 10/8 to JaxCareConnect.

-Erin

Erin Harris
Chief Marketing Officer

904-373-5304 EXT 7022
eharris@telescopehealth.com
841 Prudential Drive | Suite 1410 | Jacksonville, FL 32207

telescopehealth.com



From:	Christopher Obarski
To:	Paul Sapia; Schatz, Heather - MAPA; Joshi, Sunil - Mayor"s Office; Perry, Phillip - MAPA
Cc:	Heather Houston; Erin Harris; Natalie Caballero
Subject:	Re: HLJ- Interviews
Date:	Monday, December 16, 2024 8:54:24 AM
Attachments:	image001.png image003.png image004.png image005.png image006.png image007.png image008.png image009.png image010.png image011.png image012.png image013.png image014.png image015.png image002.png image016.png image017.png image018.png

EXTERNAL EMAIL: This email originated from a non-COJ email address. Do not click any links or open any attachments unless you trust the sender and know the content is safe.

Good morning, everyone,
As promised, here's the link to Dr. Joshi's interview on What's Health Got To Do With It?, which aired and was posted this weekend. Thanks again for doing this, Dr. Joshi, and for putting the program in context with Maria's story – I think that added a lot to it.

chris obarski
senior public relations manager

c: 636.233.0229
cobarski@daltonagency.com
140 w. monroe st.
jacksonville, fl 32202

CONFIDENTIALITY NOTICE: This communication may include confidential information and is intended only for the use of the addressee(s). If you are not the intended recipient, please notify the sender immediately and do not disclose, store or copy the e-mail or any related attachments. Are you actually reading this?

From: Paul Sapia <psapia@telescopehealth.com>
Date: Monday, November 18, 2024 at 1:43 PM
To: Christopher Obarski <cobarski@daltonagency.com>, Schatz, Heather - MAPA <HSchatz@coj.net>, Joshi, Sunil - Mayor's Office <SJoshi@coj.net>, Perry, Phillip - MAPA <PPerry@coj.net>
Cc: Heather Houston <hhouston@daltonagency.com>, Erin Harris <eharris@telescopehealth.com>, Natalie Caballero <ncaballero@daltonagency.com>
Subject: Re: HLJ- Interviews

Thank you Chris.
Sunil, thank you for all you do to continue to promote Healthlink JAX and the great work the city is doing in this space.
I'm sure you did a wonderful job as always.

Paul Sapia, MHA
Chief Population Health Officer

904-373-5304 ext.7008
904-553-6091
psapia@telescopehealthcom

841 Prudential Drive | Suite 1410 | Jacksonville, FL 32207

telescopehealth.com

From: Christopher Obarski <cobarski@daltonagency.com>
Sent: Monday, November 18, 2024 1:32:17 PM
To: Schatz, Heather - MAPA <HSchatz@coj.net>; Joshi, Sunil - Mayor's Office <SJoshi@coj.net>; Perry, Phillip - MAPA <PPerry@coj.net>
Cc: Heather Houston <hhouston@daltonagency.com>; Erin Harris <eharris@telescopehealth.com>; Natalie Caballero <ncaballero@daltonagency.com>; Paul Sapia <psapia@telescopehealth.com>
Subject: Re: HLJ- Interviews

Thank you again, Dr. Joshi, for agreeing to do the interview with the podcast today.
For the larger group, the episode will air on December 14th, which includes on the radio, on podcast platforms, and on the station's website. I've attached two photos in case anyone needs them. For those who don't know, the gentleman in the grey vest is Dr. Joe Sirven, the podcast host.

Thank you,

chris obarski
senior public relations manager

c: 636.233.0229
cobarski@daltonagency.com
140 w. monroe st.
jacksonville, fl 32202

dalton.

CONFIDENTIALITY NOTICE: This communication may include confidential information and is intended only for the use of the addressee(s). If you are not the intended recipient, please notify the sender immediately and do not disclose, store or copy the e-mail or any related attachments. Are you

actually reading this?

From: Christopher Obarski <cobarski@daltonagency.com>
Date: Monday, November 18, 2024 at 10:11 AM
To: Schatz, Heather - MAPA <HSchatz@coj.net>, Joshi, Sunil - Mayor's Office <SJoshi@coj.net>, Perry, Phillip - MAPA <PPerry@coj.net>
Cc: Heather Houston <hhouston@daltonagency.com>, Erin Harris <eharris@telescopehealth.com>, Natalie Caballero <ncaballero@daltonagency.com>, Paul Sapia <psapia@telescopehealth.com>
Subject: Re: HLJ- Interviews

Just a reminder about Dr. Joshi's interview at noon today at WJCT for the podcast.

Here are those updated questions that I sent to the show last week. I'll meet you a little before noon at the studio, Dr. Joshi.

chris obarski
senior public relations manager

c: 636.233.0229
cobarski@daltonagency.com
140 w. monroe st.
jacksonville, fl 32202

CONFIDENTIALITY NOTICE: This communication may include confidential information and is intended only for the use of the addressee(s). If you are not the intended recipient, please notify the sender immediately and do not disclose, store or copy the e-mail or any related attachments. Are you actually reading this?

From: Christopher Obarski <cobarski@daltonagency.com>
Date: Thursday, November 14, 2024 at 11:31 AM
To: Schatz, Heather - MAPA <HSchatz@coj.net>, Joshi, Sunil - Mayor's Office <SJoshi@coj.net>, Perry, Phillip - MAPA <PPerry@coj.net>
Cc: Heather Houston <hhouston@daltonagency.com>, Erin Harris <eharris@telescopehealth.com>, Natalie Caballero <ncaballero@daltonagency.com>, Paul Sapia <psapia@telescopehealth.com>
Subject: Re: HLJ- Interviews

No problem, Heather – happy to do so. Will send the updated questions shortly.

chris obarski
senior public relations manager

c: 636.233.0229
cobarski@daltonagency.com

140 w. monroe st.
jacksonville, fl 32202

CONFIDENTIALITY NOTICE: This communication may include confidential information and is intended only for the use of the addressee(s). If you are not the intended recipient, please notify the sender immediately and do not disclose, store or copy the e-mail or any related attachments. Are you actually reading this?

From: Schatz, Heather - MAPA <HSchatz@coj.net>
Date: Thursday, November 14, 2024 at 10:26 AM
To: Christopher Obarski <cobarski@daltonagency.com>, Joshi, Sunil - Mayor's Office <SJoshi@coj.net>, Perry, Phillip - MAPA <PPerry@coj.net>
Cc: Heather Houston <hhouston@daltonagency.com>, Erin Harris <eharris@telescopehealth.com>, Natalie Caballero <ncaballero@daltonagency.com>, Paul Sapia <psapia@telescopehealth.com>
Subject: RE: HLJ- Interviews

These look good. I'd like for them to touch on the amt of money we've saved since implementing this program – can you add a question that gets at that?
Also, we just launched Get Covered Jax, so can you add in one about that after the last one, since the programs complement each other?
Thanks!

From: Christopher Obarski <cobarski@daltonagency.com>
Sent: Thursday, November 14, 2024 10:16 AM
To: Joshi, Sunil - Mayor's Office <SJoshi@coj.net>; Perry, Phillip - MAPA <PPerry@coj.net>; Schatz, Heather - MAPA <HSchatz@coj.net>
Cc: Heather Houston <hhouston@daltonagency.com>; Erin Harris <eharris@telescopehealth.com>; Natalie Caballero <ncaballero@daltonagency.com>; Paul Sapia <psapia@telescopehealth.com>
Subject: Re: HLJ- Interviews

EXTERNAL EMAIL: This email originated from a non-COJ email address. Do not click any links or open any attachments unless you trust the sender and know the content is safe.

Good morning, everyone,
Just passing along the link to Paul's interview on What the Health Just Happened? The show has provided the recording files to us for free use, which we intend to do on social media soon and potentially in the future for evergreen content.

The next interview will be for Dr. Joshi on Monday at noon at WJCT's studios for the What's Health Got To Do With It? podcast. Dr. Joshi, I've attached suggested, high-level questions to get the conversation with Dr. Sirven going. If you're OK with those, I'll send them over to him and his producer. I'll be on-site to staff the interview and to take pictures for social media purposes.

If you have any questions in the meantime, please reach out to us.

Thank you,

chris obarski
senior public relations manager

c: 636.233.0229
cobarski@daltonagency.com
140 w. monroe st.
jacksonville, fl 32202

CONFIDENTIALITY NOTICE: This communication may include confidential information and is intended only for the use of the addressee(s). If you are not the intended recipient, please notify the sender immediately and do not disclose, store or copy the e-mail or any related attachments. Are you actually reading this?

From: Joshi, Sunil - Mayor's Office <SJoshi@coj.net>
Date: Monday, November 11, 2024 at 1:52 PM
To: Christopher Obarski <cobarski@daltonagency.com>, Perry, Phillip - MAPA <PPerry@coj.net>, Paul Sapia <psapia@telescopehealth.com>, Natalie Caballero <ncaballero@daltonagency.com>, Schatz, Heather - MAPA <HSchatz@coj.net>, Erin Harris <eharris@telescopehealth.com>
Cc: Heather Houston <hhouston@daltonagency.com>
Subject: Re: HLJ- Interviews

Thanks Chris! Let us know when Paul's podcast interview has been released.

Appreciate you all!
Sunil

Sunil Joshi, MD, FACAAI, FAAAAI

Chief Health Officer | Office of Mayor Deegan

117 West Duval Street, Suite 400

Jacksonville, Fl 32202

(p) 904-708-2673

Coj.net



From: Christopher Obarski <cobarski@daltonagency.com>
Sent: Monday, November 11, 2024 8:40 AM
To: Perry, Phillip - MAPA <PPerry@coj.net>; Joshi, Sunil - Mayor's Office <SJoshi@coj.net>; Paul Sapia <psapia@telescopehealth.com>; Natalie Caballero <ncaballero@daltonagency.com>; Schatz, Heather - MAPA <HSchatz@coj.net>; Erin Harris <eharris@telescopehealth.com>
Cc: Heather Houston <hhouston@daltonagency.com>
Subject: Re: HLJ- Interviews

EXTERNAL EMAIL: This email originated from a non-COJ email address. Do not click any links or open any attachments unless you trust the sender and know the content is safe.

Sounds great, Phil. I'll meet Dr. Joshi over at WJCT's studios next Monday at noon for an interview with the What's Health Got To Do With It? podcast with Dr. Joseph Sirven. We'll keep this thread updated with any additional requests as they come in.

Hope everyone had a great weekend.

chris obarski
senior public relations manager

c: 636.233.0229
cobarski@daltonagency.com
140 w. monroe st.
jacksonville, fl 32202

dalton.

CONFIDENTIALITY NOTICE: This communication may include confidential information and is intended only for the use of the addressee(s). If you are not the intended recipient, please notify the sender immediately and do not disclose, store or copy the e-mail or any related attachments. Are you actually reading this?

From: Perry, Phillip - MAPA <PPerry@coj.net>
Date: Friday, November 8, 2024 at 9:14 AM
To: Joshi, Sunil - Mayor's Office <SJoshi@coj.net>, Paul Sapia <psapia@telescopehealth.com>, Natalie Caballero <ncaballero@daltonagency.com>, Schatz, Heather - MAPA <HSchatz@coj.net>, Erin Harris

<eharris@telescopehealth.com>
Cc: Heather Houston <hhouston@daltonagency.com>, Christopher Obarski <cobarski@daltonagency.com>
Subject: RE: HLJ- Interviews

Excellent, thanks for the interview updates. Keep them coming. We are still working on an edited version of the press conference video. Will send an update on that soon.

Phil Perry
Chief Communications Officer
City of Jacksonville | Office of Mayor Donna Deegan
117 W. Duval Street, Suite 400
Jacksonville, FL 32202
Office: (904) 255-5015
Cell: (904) 667-9015
https://www.coj.net

From: Joshi, Sunil - Mayor's Office <SJoshi@coj.net>
Sent: Thursday, November 7, 2024 9:18 PM
To: Paul Sapia <psapia@telescopehealth.com>; Natalie Caballero <ncaballero@daltonagency.com>; Schatz, Heather - MAPA <HSchatz@coj.net>; Erin Harris <eharris@telescopehealth.com>
Cc: Heather Houston <hhouston@daltonagency.com>; Perry, Phillip - MAPA <PPerry@coj.net>; Christopher Obarski <cobarski@daltonagency.com>
Subject: Re: HLJ- Interviews

This is great! I am looking forward to listening to the podcast this weekend! I am sure Paul killed it!

Thank you!
Sunil

Sunil Joshi, MD, FACAAI, FAAAAI

Chief Health Officer | Office of Mayor Deegan

117 West Duval Street, Suite 400

Jacksonville, Fl 32202

(p) 904-708-2673

Coj.net

A NEW DAY.

From: Paul Sapia <psapia@telescopehealth.com>
Sent: Thursday, November 7, 2024 5:03 PM
To: Natalie Caballero <ncaballero@daltonagency.com>; Schatz, Heather - MAPA <HSchatz@coj.net>; Joshi, Sunil - Mayor's Office <SJoshi@coj.net>; Erin Harris <eharris@telescopehealth.com>
Cc: Heather Houston <hhouston@daltonagency.com>; Perry, Phillip - MAPA <PPerry@coj.net>; Christopher Obarski <cobarski@daltonagency.com>
Subject: RE: HLJ- Interviews

EXTERNAL EMAIL: This email originated from a non-COJ email address. Do not click any links or open any attachments unless you trust the sender and know the content is safe.

Thank you for the update Natalie.

Paul Sapia, MHA
Chief Population Health Officer

904-373-5304 ext.7008
904-553-6091
psapia@telescopehealthcom

841 Prudential Drive | Suite 1410 | Jacksonville, FL 32207

telescopehealth.com

From: Natalie Caballero <ncaballero@daltonagency.com>
Sent: Thursday, November 7, 2024 4:58 PM
To: Schatz, Heather - MAPA <HSchatz@coj.net>; Joshi, Sunil - Mayor's Office <SJoshi@coj.net>; Paul Sapia <psapia@telescopehealth.com>; Erin Harris <eharris@telescopehealth.com>
Cc: Heather Houston <hhouston@daltonagency.com>; Perry, Phillip - MAPA <PPerry@coj.net>; Christopher Obarski <cobarski@daltonagency.com>

Subject: Re: HLJ- Interviews

Hi all,

I wanted to provide some updates on Paul's appearance on the "What the Health Just Happened" podcast. The radio version will air this Saturday 11/9 at 7:00pm on 104.5 WOKV then the podcast episode will be released on 11/11. He will email over the full video and audio to us after it has been posted for promotional use. We intend to promote it on the Healthlink JAX social channels.

The host, Eric Ross also shared that he recorded an episode yesterday with the UNF Brooks College of Health who shouted out Paul, Dr. Thompson, Telescope and gave another HealthLink Jax plug.

Great job @Paul Sapia on the episode, we are looking forward to seeing it. Thanks all!

natalie caballero
pr account manager

c: 941.276.7771 | o: 904.398.5222
ncaballero@daltonagency.com
140 w. monroe st.
jacksonville, fl 32202

CONFIDENTIALITY NOTICE: This communication may include confidential information and is intended only for the use of the addressee(s). If you are not the intended recipient, please notify the sender immediately and do not disclose, store or copy the e-mail or any related attachments. Are you actually reading this?

From: Christopher Obarski <cobarski@daltonagency.com>
Date: Thursday, October 24, 2024 at 4:26 PM
To: Schatz, Heather - MAPA <HSchatz@coj.net>, Joshi, Sunil - Mayor's Office <SJoshi@coj.net>, Perry, Phillip - MAPA <PPerry@coj.net>
Cc: Natalie Caballero <ncaballero@daltonagency.com>, Paul Sapia <psapia@telescopehealth.com>, Erin Harris <eharris@telescopehealth.com>, Heather Houston <hhouston@daltonagency.com>
Subject: Re: HLJ- Interviews

Hey Dr. Joshi, Phil, and Heather,
Just keeping you updated on our pitching efforts regarding Healthlink Jax. We're continuing to follow-up with the "What's Health Got to Do With It?" podcast, Health News Florida, and have also reached out to Kent Justice to see if we can have both Dr. Joshi and Dr. Thompson on *This Week in Jacksonville*. Additionally, Paul will be on the "What the Health Just Happened?" podcast next week.

We did have one follow-up item regarding the initial introductory press conference: is that announcement press conference video recording readily

available somewhere and/or living on a site? Would just like to have that for our records and potential dissemination to interested parties.

Thank you for any assistance you can provide and I hope you all are having a great week.

chris obarski
senior public relations manager

c: 636.233.0229
cobarski@daltonagency.com
140 w. monroe st.
jacksonville, fl 32202

CONFIDENTIALITY NOTICE: This communication may include confidential information and is intended only for the use of the addressee(s). If you are not the intended recipient, please notify the sender immediately and do not disclose, store or copy the e-mail or any related attachments. Are you actually reading this?

From: Paul Sapia <psapia@telescopehealth.com>
Date: Wednesday, October 16, 2024 at 6:24 PM
To: Christopher Obarski <cobarski@daltonagency.com>, Schatz, Heather - MAPA <HSchatz@coj.net>, Joshi, Sunil - Mayor's Office <SJoshi@coj.net>, Erin Harris <eharris@telescopehealth.com>, Perry, Phillip - MAPA <PPerry@coj.net>
Cc: Natalie Caballero <ncaballero@daltonagency.com>
Subject: RE: HLJ- Interviews

Thank you all for helping to spread the word about Healthlink JAX. Dr. Joshi did such a great job talking about it.

Glad to support where I can.

Paul Sapia, MHA
Chief Population Health Officer

904-373-5304 ext.7008
904-553-6091
psapia@telescopehealthcom

841 Prudential Drive | Suite 1410 | Jacksonville, FL 32207

telescopehealth.com

From: Christopher Obarski <cobarski@daltonagency.com>

Sent: Wednesday, October 16, 2024 5:32 PM
To: Schatz, Heather - MAPA <HSchatz@coj.net>; Joshi, Sunil - Mayor's Office <SJoshi@coj.net>; Erin Harris <eharris@telescopehealth.com>; Perry, Phillip - MAPA <PPerry@coj.net>
Cc: Paul Sapia <psapia@telescopehealth.com>; Natalie Caballero <ncaballero@daltonagency.com>
Subject: Re: HLJ- Interviews

Yes we're aligned there, Heather. Didn't know you started that show but congrats on creating a great platform – Stacey and Dr. Sirven do a fantastic job and hopefully we can get you on there soon, Dr. Joshi.

chris obarski
senior public relations manager

c: 636.233.0229
cobarski@daltonagency.com
140 w. monroe st.
jacksonville, fl 32202

dalton.

CONFIDENTIALITY NOTICE: This communication may include confidential information and is intended only for the use of the addressee(s). If you are not the intended recipient, please notify the sender immediately and do not disclose, store or copy the e-mail or any related attachments. Are you actually reading this?

From: Schatz, Heather - MAPA <HSchatz@coj.net>
Date: Wednesday, October 16, 2024 at 5:29 PM
To: Christopher Obarski <cobarski@daltonagency.com>, Joshi, Sunil - Mayor's Office <SJoshi@coj.net>, Erin Harris <eharris@telescopehealth.com>, Perry, Phillip - MAPA <PPerry@coj.net>
Cc: Paul Sapia <psapia@telescopehealth.com>, Natalie Caballero <ncaballero@daltonagency.com>
Subject: Re: HLJ- Interviews

Great! I actually created and produced What's Health Got to Do With It for three years, so let me know if you need any help with them. Also, Health News Florida usually re-airs that program, so maybe check on that before pitching them separately.

Only other thing I'd reiterate especially for the other talk shows is that they need to stay on topic.

From: Christopher Obarski <cobarski@daltonagency.com>
Sent: Wednesday, October 16, 2024 5:14:27 PM
To: Joshi, Sunil - Mayor's Office <SJoshi@coj.net>; Erin Harris <eharris@telescopehealth.com>
Cc: Paul Sapia <psapia@telescopehealth.com>; Natalie Caballero <ncaballero@daltonagency.com>; Schatz, Heather - MAPA <HSchatz@coj.net>
Subject: Re: HLJ- Interviews

EXTERNAL EMAIL: This email originated from a non-COJ email address. Do not click

any links or open any attachments unless you trust the sender and know the content is safe.

Thanks for doing that interview this morning, Dr. Joshi…I think it turned out really well. Here's the link for it.

Heather, among the additional opportunities that we'd like to pursue immediately are as follows:

- This Week in Jacksonville with Kent Justice (News4Jax)
- This Week in the 904 with Emily Turner (ActionNewsJax)
- What's Health Got To Do With It? (WJCT)
- Health News Florida (NPR)

If you're good with those, we can pitch and follow-up with their availability.

chris obarski
senior public relations manager

c: 636.233.0229
cobarski@daltonagency.com
140 w. monroe st.
jacksonville, fl 32202

CONFIDENTIALITY NOTICE: This communication may include confidential information and is intended only for the use of the addressee(s). If you are not the intended recipient, please notify the sender immediately and do not disclose, store or copy the e-mail or any related attachments. Are you actually reading this?

From: Joshi, Sunil - Mayor's Office <SJoshi@coj.net>
Date: Tuesday, October 15, 2024 at 9:24 PM
To: Christopher Obarski <cobarski@daltonagency.com>, Erin Harris <eharris@telescopehealth.com>
Cc: Paul Sapia <psapia@telescopehealth.com>, Natalie Caballero <ncaballero@daltonagency.com>, Schatz, Heather - MAPA <HSchatz@coj.net>
Subject: Re: HLJ- Interviews

Hello all,

It turns out that they aren't going to interview that patient tomorrow. They will plan to do a story with patients soon.

In the meantime, if we can have a list of patients who are willing to talk, that would be great!

I will be going on The Morning Show tomorrow to discuss Healthlink Jax with a Q/A segment.

I have cc'd Heather as well.

Lets keep the momentum going!

Thank you,
Sunil

Sunil Joshi, MD, FACAAI, FAAAAI

Chief Health Officer | Office of Mayor Deegan

117 West Duval Street, Suite 400

Jacksonville, Fl 32202

(p) 904-708-2673

Coj.net

From: Christopher Obarski <cobarski@daltonagency.com>
Sent: Tuesday, October 15, 2024 7:09 PM
To: Erin Harris <eharris@telescopehealth.com>; Joshi, Sunil - Mayor's Office <SJoshi@coj.net>
Cc: Paul Sapia <psapia@telescopehealth.com>; Natalie Caballero <ncaballero@daltonagency.com>
Subject: Re: HLJ- Interviews

EXTERNAL EMAIL: This email originated from a non-COJ email address. Do not click any links or open any attachments unless you trust the sender and know the content is safe.

Echoing Erin's sentiments here, Dr. Joshi. We're happy to help facilitate these interviews and work with you and Heather on scheduling and representation.

chris obarski
senior public relations manager

c: 636.233.0229
cobarski@daltonagency.com
140 w. monroe st.
jacksonville, fl 32202

CONFIDENTIALITY NOTICE: This communication may include confidential information and is intended only for the use of the addressee(s). If you are not the intended recipient, please notify the sender immediately and do not disclose, store or copy the e-mail or any related attachments. Are you actually reading this?

From: Erin Harris <eharris@telescopehealth.com>
Date: Tuesday, October 15, 2024 at 2:12 PM
To: Joshi, Sunil - Mayor's Office <SJoshi@coj.net>, Christopher Obarski <cobarski@daltonagency.com>
Cc: Paul Sapia <psapia@telescopehealth.com>
Subject: HLJ- Interviews

Hi Sunil,

Hope you're Tuesday is going well. I wanted to loop in Chris Obarski from Dalton concerning the News4Jax interviews this week. He's been connecting with Heather Schatz to keep her updated on press surrounding HLJ. Would you mind sharing details on the news story so we can have Dalton assist with you any efforts here?

Paul and I are still reaching out to patients and we'll let you know if there are others out there.

Chris- Below is the patient we referred Sunil to that would be willing to chat.

Patient for News4Jax

Kraig Johnson (M, 62 yo)

904-705-5558

He said he would be willing to talk about his experience. We also referred him the day of his visit on 10/8 to JaxCareConnect.

-Erin

Erin Harris
Chief Marketing Officer

904-373-5304 EXT 7022
eharris@telescopehealth.com

841 Prudential Drive | Suite 1410 | Jacksonville, FL 32207

telescopehealth.com

From:	Joshi, Sunil - Mayor"s Office
To:	Christopher Obarski; Schatz, Heather - MAPA; Perry, Phillip - MAPA
Cc:	Heather Houston; Erin Harris; Natalie Caballero; Paul Sapia
Bcc:	Joshi, Sunil - Mayor"s Office
Subject:	RE: HLJ- Interviews
Date:	Monday, November 18, 2024 1:36:00 PM
Attachments:	image002.png image006.png image016.png image017.png image018.png image019.png image020.png image021.png image022.png image023.png image024.png image025.png image026.png image027.png

---

Thanks Chris! Good to see you today.

Have a great week ahead!
Sunil

Sunil Joshi, MD, FACAAI, FAAAAI
Chief Health Officer | Office of Mayor Deegan
117 West Duval Street, Suite 400
Jacksonville, Fl 32202
(p) 904-708-2673
Coj.net



From: Christopher Obarski <cobarski@daltonagency.com>
Sent: Monday, November 18, 2024 1:32 PM
To: Schatz, Heather - MAPA <HSchatz@coj.net>; Joshi, Sunil - Mayor's Office <SJoshi@coj.net>; Perry, Phillip - MAPA <PPerry@coj.net>
Cc: Heather Houston <hhouston@daltonagency.com>; Erin Harris <eharris@telescopehealth.com>; Natalie Caballero <ncaballero@daltonagency.com>; Paul Sapia <psapia@telescopehealth.com>
Subject: Re: HLJ- Interviews

EXTERNAL EMAIL: This email originated from a non-COJ email address. Do not click any links or open any attachments unless you trust the sender and know the content is safe.

Thank you again, Dr. Joshi, for agreeing to do the interview with the podcast today.
For the larger group, the episode will air on December 14th, which includes on the radio, on podcast platforms, and on the station's website. I've attached two photos in case anyone needs them. For those who don't know, the gentleman in the grey vest is Dr. Joe Sirven, the podcast host.

Thank you,

chris obarski
senior public relations manager

c: 636.233.0229
cobarski@daltonagency.com
140 w. monroe st.
jacksonville, fl 32202

CONFIDENTIALITY NOTICE: This communication may include confidential information and is intended only for the use of the addressee(s). If you are not the intended recipient, please notify the sender immediately and do not disclose, store or copy the e-mail or any related attachments. Are you actually reading this?

From: Christopher Obarski <cobarski@daltonagency.com>
Date: Monday, November 18, 2024 at 10:11 AM
To: Schatz, Heather - MAPA <HSchatz@coj.net>, Joshi, Sunil - Mayor's Office <SJoshi@coj.net>, Perry, Phillip - MAPA <PPerry@coj.net>
Cc: Heather Houston <hhouston@daltonagency.com>, Erin Harris <eharris@telescopehealth.com>, Natalie Caballero <ncaballero@daltonagency.com>, Paul Sapia <psapia@telescopehealth.com>
Subject: Re: HLJ- Interviews

Just a reminder about Dr. Joshi's interview at noon today at WJCT for the podcast.

Here are those updated questions that I sent to the show last week. I'll meet you a little before noon at the studio, Dr. Joshi.

chris obarski
senior public relations manager

c: 636.233.0229
cobarski@daltonagency.com
140 w. monroe st.
jacksonville, fl 32202

CONFIDENTIALITY NOTICE: This communication may include confidential information and is intended only for the use of the addressee(s). If you are not the intended recipient, please notify the sender immediately and do not disclose, store or copy the e-mail or any related attachments. Are you actually reading this?

From: Christopher Obarski <cobarski@daltonagency.com>
Date: Thursday, November 14, 2024 at 11:31 AM
To: Schatz, Heather - MAPA <HSchatz@coj.net>, Joshi, Sunil - Mayor's Office <SJoshi@coj.net>, Perry, Phillip - MAPA <PPerry@coj.net>
Cc: Heather Houston <hhouston@daltonagency.com>, Erin Harris <eharris@telescopehealth.com>, Natalie Caballero <ncaballero@daltonagency.com>, Paul Sapia <psapia@telescopehealth.com>
Subject: Re: HLJ- Interviews

No problem, Heather – happy to do so. Will send the updated questions shortly.

chris obarski
senior public relations manager

c: 636.233.0229
cobarski@daltonagency.com
140 w. monroe st.
jacksonville, fl 32202

CONFIDENTIALITY NOTICE: This communication may include confidential information and is intended only for the use of the addressee(s). If you are not the intended recipient, please notify the sender immediately and do not disclose, store or copy the e-mail or any related attachments. Are you actually reading this?

From: Schatz, Heather - MAPA <HSchatz@coj.net>
Date: Thursday, November 14, 2024 at 10:26 AM
To: Christopher Obarski <cobarski@daltonagency.com>, Joshi, Sunil - Mayor's Office <SJoshi@coj.net>, Perry, Phillip - MAPA <PPerry@coj.net>
Cc: Heather Houston <hhouston@daltonagency.com>, Erin Harris <eharris@telescopehealth.com>, Natalie Caballero <ncaballero@daltonagency.com>, Paul Sapia <psapia@telescopehealth.com>
Subject: RE: HLJ- Interviews

These look good. I'd like for them to touch on the amt of money we've saved since implementing this program – can you add a question that gets at that?
Also, we just launched Get Covered Jax, so can you add in one about that after the last one, since the programs complement each other?
Thanks!

From: Christopher Obarski <cobarski@daltonagency.com>
Sent: Thursday, November 14, 2024 10:16 AM
To: Joshi, Sunil - Mayor's Office <SJoshi@coj.net>; Perry, Phillip - MAPA <PPerry@coj.net>; Schatz, Heather - MAPA <HSchatz@coj.net>
Cc: Heather Houston <hhouston@daltonagency.com>; Erin Harris <eharris@telescopehealth.com>; Natalie Caballero <ncaballero@daltonagency.com>; Paul Sapia <psapia@telescopehealth.com>
Subject: Re: HLJ- Interviews

EXTERNAL EMAIL: This email originated from a non-COJ email address. Do not click any links or open any attachments unless you trust the sender and know the content is safe.

Good morning, everyone,
Just passing along the link to Paul's interview on What the Health Just Happened? The show has provided the recording files to us for free use, which we intend to do on social media soon and potentially in the future for evergreen content.

The next interview will be for Dr. Joshi on Monday at noon at WJCT's studios for the What's Health Got To Do With It? podcast. Dr. Joshi, I've attached suggested, high-level questions to get the conversation with Dr. Sirven going. If you're OK with those, I'll send them over to him and his producer. I'll be on-site to staff the interview and to take pictures for social media purposes.

If you have any questions in the meantime, please reach out to us.

Thank you,

chris obarski
senior public relations manager

c: 636.233.0229
cobarski@daltonagency.com
140 w. monroe st.
jacksonville, fl 32202

CONFIDENTIALITY NOTICE: This communication may include confidential information and is intended only for the use of the addressee(s). If you are not the intended recipient, please notify the sender immediately and do not disclose, store or copy the e-mail or any related attachments. Are you actually reading this?

From: Joshi, Sunil - Mayor's Office <SJoshi@coj.net>
Date: Monday, November 11, 2024 at 1:52 PM
To: Christopher Obarski <cobarski@daltonagency.com>, Perry, Phillip - MAPA <PPerry@coj.net>, Paul Sapia <psapia@telescopehealth.com>, Natalie Caballero <ncaballero@daltonagency.com>, Schatz, Heather - MAPA <HSchatz@coj.net>, Erin Harris <eharris@telescopehealth.com>
Cc: Heather Houston <hhouston@daltonagency.com>
Subject: Re: HLJ- Interviews

Thanks Chris! Let us know when Paul's podcast interview has been released.

Appreciate you all!

Sunil

Sunil Joshi, MD, FACAAI, FAAAAI

Chief Health Officer | Office of Mayor Deegan

117 West Duval Street, Suite 400

Jacksonville, Fl 32202

(p) 904-708-2673

Coj.net

From: Christopher Obarski <cobarski@daltonagency.com>
Sent: Monday, November 11, 2024 8:40 AM
To: Perry, Phillip - MAPA <PPerry@coj.net>; Joshi, Sunil - Mayor's Office <SJoshi@coj.net>; Paul Sapia <psapia@telescopehealth.com>; Natalie Caballero <ncaballero@daltonagency.com>; Schatz, Heather - MAPA <HSchatz@coj.net>; Erin Harris <eharris@telescopehealth.com>
Cc: Heather Houston <hhouston@daltonagency.com>
Subject: Re: HLJ- Interviews

EXTERNAL EMAIL: This email originated from a non-COJ email address. Do not click any links or open any attachments unless you trust the sender and know the content is safe.

Sounds great, Phil. I'll meet Dr. Joshi over at WJCT's studios next Monday at noon for an interview with the What's Health Got To Do With It? podcast with Dr. Joseph Sirven. We'll keep this thread updated with any additional requests as they come in.

Hope everyone had a great weekend.

chris obarski
senior public relations manager

c: 636.233.0229
cobarski@daltonagency.com
140 w. monroe st.
jacksonville, fl 32202

CONFIDENTIALITY NOTICE: This communication may include confidential information and is intended only for the use of the addressee(s). If you are not the intended recipient, please notify the sender immediately and do not disclose, store or copy the e-mail or any related attachments. Are you actually reading this?

From: Perry, Phillip - MAPA <PPerry@coj.net>
Date: Friday, November 8, 2024 at 9:14 AM
To: Joshi, Sunil - Mayor's Office <SJoshi@coj.net>, Paul Sapia <psapia@telescopehealth.com>, Natalie Caballero <ncaballero@daltonagency.com>, Schatz, Heather - MAPA <HSchatz@coj.net>, Erin Harris <eharris@telescopehealth.com>
Cc: Heather Houston <hhouston@daltonagency.com>, Christopher Obarski <cobarski@daltonagency.com>
Subject: RE: HLJ- Interviews

Excellent, thanks for the interview updates. Keep them coming. We are still working on an edited version of the press conference video. Will send an update on that soon.

Phil Perry
Chief Communications Officer
City of Jacksonville | Office of Mayor Donna Deegan
117 W. Duval Street, Suite 400
Jacksonville, FL 32202
Office: (904) 255-5015
Cell: (904) 667-9015
https://www.coj.net

From: Joshi, Sunil - Mayor's Office <SJoshi@coj.net>
Sent: Thursday, November 7, 2024 9:18 PM
To: Paul Sapia <psapia@telescopehealth.com>; Natalie Caballero <ncaballero@daltonagency.com>; Schatz, Heather - MAPA <HSchatz@coj.net>; Erin Harris <eharris@telescopehealth.com>
Cc: Heather Houston <hhouston@daltonagency.com>; Perry, Phillip - MAPA <PPerry@coj.net>; Christopher Obarski <cobarski@daltonagency.com>
Subject: Re: HLJ- Interviews

This is great! I am looking forward to listening to the podcast this weekend! I am sure Paul killed it!

Thank you!
Sunil

Sunil Joshi, MD, FACAAI, FAAAAI

Chief Health Officer | Office of Mayor Deegan

117 West Duval Street, Suite 400

Jacksonville, Fl 32202

(p) 904-708-2673

Coj.net

From: Paul Sapia <psapia@telescopehealth.com>
Sent: Thursday, November 7, 2024 5:03 PM
To: Natalie Caballero <ncaballero@daltonagency.com>; Schatz, Heather - MAPA <HSchatz@coj.net>; Joshi, Sunil - Mayor's Office <SJoshi@coj.net>; Erin Harris <eharris@telescopehealth.com>
Cc: Heather Houston <hhouston@daltonagency.com>; Perry, Phillip - MAPA <PPerry@coj.net>; Christopher Obarski <cobarski@daltonagency.com>
Subject: RE: HLJ- Interviews

EXTERNAL EMAIL: This email originated from a non-COJ email address. Do not click any links or open any attachments unless you trust the sender and know the content is safe.

Thank you for the update Natalie.

Paul Sapia, MHA
Chief Population Health Officer

904-373-5304 ext.7008
904-553-6091
psapia@telescopehealthcom

841 Prudential Drive | Suite 1410 | Jacksonville, FL 32207

telescopehealth.com

From: Natalie Caballero <ncaballero@daltonagency.com>
Sent: Thursday, November 7, 2024 4:58 PM
To: Schatz, Heather - MAPA <HSchatz@coj.net>; Joshi, Sunil - Mayor's Office <SJoshi@coj.net>; Paul Sapia <psapia@telescopehealth.com>; Erin Harris <eharris@telescopehealth.com>
Cc: Heather Houston <hhouston@daltonagency.com>; Perry, Phillip - MAPA <PPerry@coj.net>; Christopher Obarski <cobarski@daltonagency.com>
Subject: Re: HLJ- Interviews

Hi all,

I wanted to provide some updates on Paul's appearance on the "What the Health Just Happened" podcast. The radio version will air this Saturday 11/9 at 7:00pm on 104.5 WOKV then the podcast episode will be released on 11/11. He will email over the full video and audio to us after it has been posted for promotional use. We intend to promote it on the Healthlink JAX social channels.

The host, Eric Ross also shared that he recorded an episode yesterday with the UNF Brooks College of Health who shouted out Paul, Dr. Thompson, Telescope and gave another HealthLink Jax plug.

Great job @Paul Sapia on the episode, we are looking forward to seeing it. Thanks all!

natalie caballero
pr account manager

c: 941.276.7771 | o: 904.398.5222
ncaballero@daltonagency.com
140 w. monroe st.
jacksonville, fl 32202

CONFIDENTIALITY NOTICE: This communication may include confidential information and is intended only for the use of the addressee(s). If you are not the intended recipient, please notify the sender immediately and do not disclose, store or copy the e-mail or any related attachments. Are you actually reading this?

From: Christopher Obarski <cobarski@daltonagency.com>
Date: Thursday, October 24, 2024 at 4:26 PM
To: Schatz, Heather - MAPA <HSchatz@coj.net>, Joshi, Sunil - Mayor's Office <SJoshi@coj.net>, Perry, Phillip - MAPA <PPerry@coj.net>
Cc: Natalie Caballero <ncaballero@daltonagency.com>, Paul Sapia <psapia@telescopehealth.com>, Erin Harris <eharris@telescopehealth.com>, Heather Houston <hhouston@daltonagency.com>
Subject: Re: HLJ- Interviews

Hey Dr. Joshi, Phil, and Heather,
Just keeping you updated on our pitching efforts regarding Healthlink Jax. We're continuing to follow-up with the "What's Health Got to Do With It?" podcast, Health News Florida, and have also reached out to Kent Justice to see if we can have both Dr. Joshi and Dr. Thompson on *This Week in Jacksonville*. Additionally, Paul will be on the "What the Health Just Happened?" podcast next week.

We did have one follow-up item regarding the initial introductory press conference: is that announcement press conference video recording readily available somewhere and/or living on a site? Would just like to have that for our records and potential dissemination to interested parties.

Thank you for any assistance you can provide and I hope you all are having a great week.

chris obarski
senior public relations manager

c: 636.233.0229
cobarski@daltonagency.com
140 w. monroe st.
jacksonville, fl 32202

CONFIDENTIALITY NOTICE: This communication may include confidential information and is intended only for the use of the addressee(s). If you are not the intended recipient, please notify the sender immediately and do not disclose, store or copy the e-mail or any related attachments. Are you actually reading this?

From: Paul Sapia <psapia@telescopehealth.com>
Date: Wednesday, October 16, 2024 at 6:24 PM
To: Christopher Obarski <cobarski@daltonagency.com>, Schatz, Heather - MAPA <HSchatz@coj.net>, Joshi, Sunil - Mayor's Office <SJoshi@coj.net>, Erin Harris <eharris@telescopehealth.com>, Perry, Phillip - MAPA <PPerry@coj.net>
Cc: Natalie Caballero <ncaballero@daltonagency.com>
Subject: RE: HLJ- Interviews

Thank you all for helping to spread the word about Healthlink JAX. Dr. Joshi did such

a great job talking about it.

Glad to support where I can.

Paul Sapia, MHA
Chief Population Health Officer

904-373-5304 ext.7008
904-553-6091
psapia@telescopehealthcom

841 Prudential Drive | Suite 1410 | Jacksonville, FL 32207

telescopehealth.com

From: Christopher Obarski <cobarski@daltonagency.com>
Sent: Wednesday, October 16, 2024 5:32 PM
To: Schatz, Heather - MAPA <HSchatz@coj.net>; Joshi, Sunil - Mayor's Office <SJoshi@coj.net>; Erin Harris <eharris@telescopehealth.com>; Perry, Phillip - MAPA <PPerry@coj.net>
Cc: Paul Sapia <psapia@telescopehealth.com>; Natalie Caballero <ncaballero@daltonagency.com>
Subject: Re: HLJ- Interviews

Yes we're aligned there, Heather. Didn't know you started that show but congrats on creating a great platform – Stacey and Dr. Sirven do a fantastic job and hopefully we can get you on there soon, Dr. Joshi.

chris obarski
senior public relations manager

c: 636.233.0229
cobarski@daltonagency.com
140 w. monroe st.
jacksonville, fl 32202

dalton.

CONFIDENTIALITY NOTICE: This communication may include confidential information and is intended only for the use of the addressee(s). If you are not the intended recipient, please notify the sender immediately and do not disclose, store or copy the e-mail or any related attachments. Are you actually reading this?

From: Schatz, Heather - MAPA <HSchatz@coj.net>
Date: Wednesday, October 16, 2024 at 5:29 PM
To: Christopher Obarski <cobarski@daltonagency.com>, Joshi, Sunil - Mayor's Office <SJoshi@coj.net>, Erin Harris <eharris@telescopehealth.com>, Perry, Phillip - MAPA

<PPerry@coj.net>
Cc: Paul Sapia <psapia@telescopehealth.com>, Natalie Caballero <ncaballero@daltonagency.com>
Subject: Re: HLJ- Interviews

Great! I actually created and produced What's Health Got to Do With It for three years, so let me know if you need any help with them. Also, Health News Florida usually re-airs that program, so maybe check on that before pitching them separately.

Only other thing I'd reiterate especially for the other talk shows is that they need to stay on topic.

From: Christopher Obarski <cobarski@daltonagency.com>
Sent: Wednesday, October 16, 2024 5:14:27 PM
To: Joshi, Sunil - Mayor's Office <SJoshi@coj.net>; Erin Harris <eharris@telescopehealth.com>
Cc: Paul Sapia <psapia@telescopehealth.com>; Natalie Caballero <ncaballero@daltonagency.com>; Schatz, Heather - MAPA <HSchatz@coj.net>
Subject: Re: HLJ- Interviews

EXTERNAL EMAIL: This email originated from a non-COJ email address. Do not click any links or open any attachments unless you trust the sender and know the content is safe.

Thanks for doing that interview this morning, Dr. Joshi…I think it turned out really well. Here's the link for it.

Heather, among the additional opportunities that we'd like to pursue immediately are as follows:

- This Week in Jacksonville with Kent Justice (News4Jax)
- This Week in the 904 with Emily Turner (ActionNewsJax)
- What's Health Got To Do With It? (WJCT)
- Health News Florida (NPR)

If you're good with those, we can pitch and follow-up with their availability.

chris obarski
senior public relations manager

c: 636.233.0229
cobarski@daltonagency.com
140 w. monroe st.
jacksonville, fl 32202

dalton.

CONFIDENTIALITY NOTICE: This communication may include confidential information and is intended only for the use of the addressee(s). If you are

not the intended recipient, please notify the sender immediately and do not disclose, store or copy the e-mail or any related attachments. Are you actually reading this?

From: Joshi, Sunil - Mayor's Office <SJoshi@coj.net>
Date: Tuesday, October 15, 2024 at 9:24 PM
To: Christopher Obarski <cobarski@daltonagency.com>, Erin Harris <eharris@telescopehealth.com>
Cc: Paul Sapia <psapia@telescopehealth.com>, Natalie Caballero <ncaballero@daltonagency.com>, Schatz, Heather - MAPA <HSchatz@coj.net>
Subject: Re: HLJ- Interviews

Hello all,

It turns out that they aren't going to interview that patient tomorrow. They will plan to do a story with patients soon.

In the meantime, if we can have a list of patients who are willing to talk, that would be great!

I will be going on The Morning Show tomorrow to discuss Healthlink Jax with a Q/A segment.

I have cc'd Heather as well.

Lets keep the momentum going!

Thank you,
Sunil

Sunil Joshi, MD, FACAAI, FAAAAI

Chief Health Officer | Office of Mayor Deegan

117 West Duval Street, Suite 400

Jacksonville, Fl 32202

(p) 904-708-2673

Coj.net



From: Christopher Obarski <cobarski@daltonagency.com>
Sent: Tuesday, October 15, 2024 7:09 PM
To: Erin Harris <eharris@telescopehealth.com>; Joshi, Sunil - Mayor's Office <SJoshi@coj.net>
Cc: Paul Sapia <psapia@telescopehealth.com>; Natalie Caballero <ncaballero@daltonagency.com>
Subject: Re: HLJ- Interviews

EXTERNAL EMAIL: This email originated from a non-COJ email address. Do not click any links or open any attachments unless you trust the sender and know the content is safe.

Echoing Erin's sentiments here, Dr. Joshi. We're happy to help facilitate these interviews and work with you and Heather on scheduling and representation.

chris obarski
senior public relations manager

c: 636.233.0229
cobarski@daltonagency.com
140 w. monroe st.
jacksonville, fl 32202

dalton.

CONFIDENTIALITY NOTICE: This communication may include confidential information and is intended only for the use of the addressee(s). If you are not the intended recipient, please notify the sender immediately and do not disclose, store or copy the e-mail or any related attachments. Are you actually reading this?

From: Erin Harris <eharris@telescopehealth.com>
Date: Tuesday, October 15, 2024 at 2:12 PM
To: Joshi, Sunil - Mayor's Office <SJoshi@coj.net>, Christopher Obarski <cobarski@daltonagency.com>
Cc: Paul Sapia <psapia@telescopehealth.com>

Subject: HLJ- Interviews

Hi Sunil,

Hope you're Tuesday is going well. I wanted to loop in Chris Obarski from Dalton concerning the News4Jax interviews this week. He's been connecting with Heather Schatz to keep her updated on press surrounding HLJ. Would you mind sharing details on the news story so we can have Dalton assist with you any efforts here?

Paul and I are still reaching out to patients and we'll let you know if there are others out there.

Chris- Below is the patient we referred Sunil to that would be willing to chat.

Patient for News4Jax

Kraig Johnson (M, 62 yo)

904-705-5558

He said he would be willing to talk about his experience. We also referred him the day of his visit on 10/8 to JaxCareConnect.

-Erin

Erin Harris
Chief Marketing Officer

904-373-5304 EXT 7022
eharris@telescopehealth.com
841 Prudential Drive | Suite 1410 | Jacksonville, FL 32207

telescopehealth.com



From: Paul Sapia
To: Christopher Obarski; Schatz, Heather - MAPA; Joshi, Sunil - Mayor"s Office; Perry, Phillip - MAPA
Cc: Heather Houston; Erin Harris; Natalie Caballero
Subject: Re: HLJ- Interviews
Date: Monday, November 18, 2024 1:43:59 PM
Attachments: image001.png
image003.png
image004.png
image005.png
image006.png
image007.png
image008.png
image009.png
image010.png
image011.png
image012.png
image013.png
image014.png
image015.png
image002.png
image016.png
image017.png
image018.png
png-img-b6809622-3538-4a8d-bb7a-1a5317691270.png
png-img-b6fb061a-e33c-40dc-a5c3-0677920bef11.png
png-img-e4aef22c-1187-40ba-b583-47a3e2cb45a9.png
png-img-75fd233c-b2d5-425e-855f-62226d4b5552.png
png-img-9edef893-f048-4676-b790-0e134f9e3f3e.png
png-img-da5a3fde-4ecc-46a7-8525-cd45791994f9.png
png-img-429dbf03-b9b4-4d43-b678-06646df3f7c8.png
png-img-7ef7a731-883a-4aef-96c0-e255d9ab74be.png

EXTERNAL EMAIL: This email originated from a non-COJ email address. Do not click any links or open any attachments unless you trust the sender and know the content is safe.

Thank you Chris.
Sunil, thank you for all you do to continue to promote Healthlink JAX and the great work the city is doing in this space.
I'm sure you did a wonderful job as always.

Paul Sapia, MHA
Chief Population Health Officer

904-373-5304 ext.7008
904-553-6091
psapia@telescopehealthcom

841 Prudential Drive | Suite 1410 | Jacksonville, FL 32207

telescopehealth.com

From: Christopher Obarski <cobarski@daltonagency.com>
Sent: Monday, November 18, 2024 1:32:17 PM
To: Schatz, Heather - MAPA <HSchatz@coj.net>; Joshi, Sunil - Mayor's Office <SJoshi@coj.net>; Perry, Phillip - MAPA <PPerry@coj.net>
Cc: Heather Houston <hhouston@daltonagency.com>; Erin Harris <eharris@telescopehealth.com>; Natalie Caballero <ncaballero@daltonagency.com>; Paul Sapia <psapia@telescopehealth.com>
Subject: Re: HLJ- Interviews

Thank you again, Dr. Joshi, for agreeing to do the interview with the podcast today.
For the larger group, the episode will air on December 14th, which includes on the radio, on podcast platforms, and on the station's website. I've attached two photos in case anyone needs them. For those who don't know, the gentleman in the grey vest is Dr. Joe Sirven, the podcast host.

Thank you,

chris obarski
senior public relations manager

c: 636.233.0229
cobarski@daltonagency.com
140 w. monroe st.
jacksonville, fl 32202

CONFIDENTIALITY NOTICE: This communication may include confidential information and is intended only for the use of the addressee(s). If you are not the intended recipient, please notify the sender immediately and do not disclose, store or copy the e-mail or any related attachments. Are you actually reading this?

From: Christopher Obarski <cobarski@daltonagency.com>
Date: Monday, November 18, 2024 at 10:11 AM
To: Schatz, Heather - MAPA <HSchatz@coj.net>, Joshi, Sunil - Mayor's Office <SJoshi@coj.net>, Perry, Phillip - MAPA <PPerry@coj.net>
Cc: Heather Houston <hhouston@daltonagency.com>, Erin Harris <eharris@telescopehealth.com>, Natalie Caballero <ncaballero@daltonagency.com>, Paul Sapia <psapia@telescopehealth.com>
Subject: Re: HLJ- Interviews

Just a reminder about Dr. Joshi's interview at noon today at WJCT for the podcast.

Here are those updated questions that I sent to the show last week. I'll meet you a little before noon at the studio, Dr. Joshi.

chris obarski
senior public relations manager

c: 636.233.0229
cobarski@daltonagency.com
140 w. monroe st.
jacksonville, fl 32202

CONFIDENTIALITY NOTICE: This communication may include confidential information and is intended only for the use of the addressee(s). If you are not the intended recipient, please notify the sender immediately and do not disclose, store or copy the e-mail or any related attachments. Are you actually reading this?

From: Christopher Obarski <cobarski@daltonagency.com>
Date: Thursday, November 14, 2024 at 11:31 AM
To: Schatz, Heather - MAPA <HSchatz@coj.net>, Joshi, Sunil - Mayor's Office <SJoshi@coj.net>, Perry, Phillip - MAPA <PPerry@coj.net>
Cc: Heather Houston <hhouston@daltonagency.com>, Erin Harris <eharris@telescopehealth.com>, Natalie Caballero <ncaballero@daltonagency.com>, Paul Sapia <psapia@telescopehealth.com>
Subject: Re: HLJ- Interviews

No problem, Heather – happy to do so. Will send the updated questions shortly.

chris obarski
senior public relations manager

c: 636.233.0229
cobarski@daltonagency.com
140 w. monroe st.
jacksonville, fl 32202

CONFIDENTIALITY NOTICE: This communication may include confidential information and is intended only for the use of the addressee(s). If you are not the intended recipient, please notify the sender immediately and do not disclose, store or copy the e-mail or any related attachments. Are you actually reading this?

From: Schatz, Heather - MAPA <HSchatz@coj.net>
Date: Thursday, November 14, 2024 at 10:26 AM
To: Christopher Obarski <cobarski@daltonagency.com>, Joshi, Sunil - Mayor's Office <SJoshi@coj.net>, Perry, Phillip - MAPA <PPerry@coj.net>
Cc: Heather Houston <hhouston@daltonagency.com>, Erin Harris <eharris@telescopehealth.com>, Natalie Caballero <ncaballero@daltonagency.com>, Paul Sapia <psapia@telescopehealth.com>
Subject: RE: HLJ- Interviews

These look good. I'd like for them to touch on the amt of money we've saved since implementing this program – can you add a question that gets at that?
Also, we just launched Get Covered Jax, so can you add in one about that after the last one, since the programs complement each other?
Thanks!

From: Christopher Obarski <cobarski@daltonagency.com>
Sent: Thursday, November 14, 2024 10:16 AM
To: Joshi, Sunil - Mayor's Office <SJoshi@coj.net>; Perry, Phillip - MAPA <PPerry@coj.net>; Schatz, Heather - MAPA <HSchatz@coj.net>
Cc: Heather Houston <hhouston@daltonagency.com>; Erin Harris <eharris@telescopehealth.com>; Natalie Caballero <ncaballero@daltonagency.com>; Paul Sapia <psapia@telescopehealth.com>
Subject: Re: HLJ- Interviews

EXTERNAL EMAIL: This email originated from a non-COJ email address. Do not click any links or open any attachments unless you trust the sender and know the content is safe.

Good morning, everyone,
Just passing along the link to Paul's interview on What the Health Just Happened? The show has provided the recording files to us for free use, which we intend to do on social media soon and potentially in the future for evergreen content.

The next interview will be for Dr. Joshi on Monday at noon at WJCT's studios for the What's Health Got To Do With It? podcast. Dr. Joshi, I've attached suggested, high-level questions to get the conversation with Dr. Sirven going. If you're OK with those, I'll send them over to him and his producer. I'll be on-site to staff the interview and to take pictures for social media purposes.

If you have any questions in the meantime, please reach out to us.

Thank you,

chris obarski
senior public relations manager

c: 636.233.0229
cobarski@daltonagency.com
140 w. monroe st.
jacksonville, fl 32202

CONFIDENTIALITY NOTICE: This communication may include confidential information and is intended only for the use of the addressee(s). If you are not the intended recipient, please notify the sender immediately and do not disclose, store or copy the e-mail or any related attachments. Are you actually reading this?

From: Joshi, Sunil - Mayor's Office <SJoshi@coj.net>
Date: Monday, November 11, 2024 at 1:52 PM
To: Christopher Obarski <cobarski@daltonagency.com>, Perry, Phillip - MAPA <PPerry@coj.net>, Paul Sapia <psapia@telescopehealth.com>, Natalie Caballero <ncaballero@daltonagency.com>, Schatz, Heather - MAPA <HSchatz@coj.net>, Erin

Harris <eharris@telescopehealth.com>
Cc: Heather Houston <hhouston@daltonagency.com>
Subject: Re: HLJ- Interviews

Thanks Chris! Let us know when Paul's podcast interview has been released.

Appreciate you all!
Sunil

Sunil Joshi, MD, FACAAI, FAAAAI

Chief Health Officer | Office of Mayor Deegan

117 West Duval Street, Suite 400

Jacksonville, Fl 32202

(p) 904-708-2673

Coj.net

From: Christopher Obarski <cobarski@daltonagency.com>
Sent: Monday, November 11, 2024 8:40 AM
To: Perry, Phillip - MAPA <PPerry@coj.net>; Joshi, Sunil - Mayor's Office <SJoshi@coj.net>; Paul Sapia <psapia@telescopehealth.com>; Natalie Caballero <ncaballero@daltonagency.com>; Schatz, Heather - MAPA <HSchatz@coj.net>; Erin Harris <eharris@telescopehealth.com>
Cc: Heather Houston <hhouston@daltonagency.com>
Subject: Re: HLJ- Interviews

EXTERNAL EMAIL: This email originated from a non-COJ email address. Do not click any links or open any attachments unless you trust the sender and know the content is safe.

Sounds great, Phil. I'll meet Dr. Joshi over at WJCT's studios next Monday at noon for an interview with the What's Health Got To Do With It? podcast

with Dr. Joseph Sirven. We'll keep this thread updated with any additional requests as they come in.

Hope everyone had a great weekend.

chris obarski
senior public relations manager

c: 636.233.0229
cobarski@daltonagency.com
140 w. monroe st.
jacksonville, fl 32202

CONFIDENTIALITY NOTICE: This communication may include confidential information and is intended only for the use of the addressee(s). If you are not the intended recipient, please notify the sender immediately and do not disclose, store or copy the e-mail or any related attachments. Are you actually reading this?

From: Perry, Phillip - MAPA <PPerry@coj.net>
Date: Friday, November 8, 2024 at 9:14 AM
To: Joshi, Sunil - Mayor's Office <SJoshi@coj.net>, Paul Sapia <psapia@telescopehealth.com>, Natalie Caballero <ncaballero@daltonagency.com>, Schatz, Heather - MAPA <HSchatz@coj.net>, Erin Harris <eharris@telescopehealth.com>
Cc: Heather Houston <hhouston@daltonagency.com>, Christopher Obarski <cobarski@daltonagency.com>
Subject: RE: HLJ- Interviews

Excellent, thanks for the interview updates. Keep them coming. We are still working on an edited version of the press conference video. Will send an update on that soon.

Phil Perry
Chief Communications Officer
City of Jacksonville | Office of Mayor Donna Deegan
117 W. Duval Street, Suite 400
Jacksonville, FL 32202
Office: (904) 255-5015
Cell: (904) 667-9015
https://www.coj.net

From: Joshi, Sunil - Mayor's Office <SJoshi@coj.net>
Sent: Thursday, November 7, 2024 9:18 PM
To: Paul Sapia <psapia@telescopehealth.com>; Natalie Caballero <ncaballero@daltonagency.com>; Schatz, Heather - MAPA <HSchatz@coj.net>; Erin Harris <eharris@telescopehealth.com>
Cc: Heather Houston <hhouston@daltonagency.com>; Perry, Phillip - MAPA <PPerry@coj.net>; Christopher Obarski <cobarski@daltonagency.com>
Subject: Re: HLJ- Interviews

This is great! I am looking forward to listening to the podcast this weekend! I am sure Paul killed it!

Thank you!
Sunil

Sunil Joshi, MD, FACAAI, FAAAAI

Chief Health Officer | Office of Mayor Deegan

117 West Duval Street, Suite 400

Jacksonville, Fl 32202

(p) 904-708-2673

Coj.net

From: Paul Sapia <psapia@telescopehealth.com>
Sent: Thursday, November 7, 2024 5:03 PM
To: Natalie Caballero <ncaballero@daltonagency.com>; Schatz, Heather - MAPA <HSchatz@coj.net>; Joshi, Sunil - Mayor's Office <SJoshi@coj.net>; Erin Harris <eharris@telescopehealth.com>
Cc: Heather Houston <hhouston@daltonagency.com>; Perry, Phillip - MAPA <PPerry@coj.net>; Christopher Obarski <cobarski@daltonagency.com>
Subject: RE: HLJ- Interviews

EXTERNAL EMAIL: This email originated from a non-COJ email address. Do not click any links or open any attachments unless you trust the sender and know the content is safe.

Thank you for the update Natalie.

Paul Sapia, MHA
Chief Population Health Officer

904-373-5304 ext.7008
904-553-6091
psapia@telescopehealthcom

841 Prudential Drive | Suite 1410 | Jacksonville, FL 32207

telescopehealth.com

From: Natalie Caballero <ncaballero@daltonagency.com>
Sent: Thursday, November 7, 2024 4:58 PM
To: Schatz, Heather - MAPA <HSchatz@coj.net>; Joshi, Sunil - Mayor's Office <SJoshi@coj.net>; Paul Sapia <psapia@telescopehealth.com>; Erin Harris <eharris@telescopehealth.com>
Cc: Heather Houston <hhouston@daltonagency.com>; Perry, Phillip - MAPA <PPerry@coj.net>; Christopher Obarski <cobarski@daltonagency.com>
Subject: Re: HLJ- Interviews

Hi all,

I wanted to provide some updates on Paul's appearance on the "What the Health Just Happened" podcast. The radio version will air this Saturday 11/9 at 7:00pm on 104.5 WOKV then the podcast episode will be released on 11/11. He will email over the full video and audio to us after it has been posted for promotional use. We intend to promote it on the Healthlink JAX social channels.

The host, Eric Ross also shared that he recorded an episode yesterday with the UNF Brooks College of Health who shouted out Paul, Dr. Thompson, Telescope and gave another HealthLink Jax plug.

Great job @Paul Sapia on the episode, we are looking forward to seeing it. Thanks all!

natalie caballero
pr account manager

c: 941.276.7771 | o: 904.398.5222
ncaballero@daltonagency.com
140 w. monroe st.
jacksonville, fl 32202

CONFIDENTIALITY NOTICE: This communication may include confidential information and is intended only for the use of the addressee(s). If you are not the intended recipient, please notify the sender immediately and do not disclose, store or copy the e-mail or any

related attachments. Are you actually reading this?

From: Christopher Obarski <cobarski@daltonagency.com>
Date: Thursday, October 24, 2024 at 4:26 PM
To: Schatz, Heather - MAPA <HSchatz@coj.net>, Joshi, Sunil - Mayor's Office <SJoshi@coj.net>, Perry, Phillip - MAPA <PPerry@coj.net>
Cc: Natalie Caballero <ncaballero@daltonagency.com>, Paul Sapia <psapia@telescopehealth.com>, Erin Harris <eharris@telescopehealth.com>, Heather Houston <hhouston@daltonagency.com>
Subject: Re: HLJ- Interviews

Hey Dr. Joshi, Phil, and Heather,
Just keeping you updated on our pitching efforts regarding Healthlink Jax. We're continuing to follow-up with the "What's Health Got to Do With It?" podcast, Health News Florida, and have also reached out to Kent Justice to see if we can have both Dr. Joshi and Dr. Thompson on *This Week in Jacksonville*. Additionally, Paul will be on the "What the Health Just Happened?" podcast next week.

We did have one follow-up item regarding the initial introductory press conference: is that announcement press conference video recording readily available somewhere and/or living on a site? Would just like to have that for our records and potential dissemination to interested parties.

Thank you for any assistance you can provide and I hope you all are having a great week.

chris obarski
senior public relations manager

c: 636.233.0229
cobarski@daltonagency.com
140 w. monroe st.
jacksonville, fl 32202

CONFIDENTIALITY NOTICE: This communication may include confidential information and is intended only for the use of the addressee(s). If you are not the intended recipient, please notify the sender immediately and do not disclose, store or copy the e-mail or any related attachments. Are you actually reading this?

From: Paul Sapia <psapia@telescopehealth.com>
Date: Wednesday, October 16, 2024 at 6:24 PM
To: Christopher Obarski <cobarski@daltonagency.com>, Schatz, Heather - MAPA <HSchatz@coj.net>, Joshi, Sunil - Mayor's Office <SJoshi@coj.net>, Erin Harris <eharris@telescopehealth.com>, Perry, Phillip - MAPA <PPerry@coj.net>
Cc: Natalie Caballero <ncaballero@daltonagency.com>
Subject: RE: HLJ- Interviews

Thank you all for helping to spread the word about Healthlink JAX. Dr. Joshi did such a great job talking about it.

Glad to support where I can.

Paul Sapia, MHA
Chief Population Health Officer

904-373-5304 ext.7008
904-553-6091
psapia@telescopehealthcom

841 Prudential Drive | Suite 1410 | Jacksonville, FL 32207

telescopehealth.com

From: Christopher Obarski <cobarski@daltonagency.com>
Sent: Wednesday, October 16, 2024 5:32 PM
To: Schatz, Heather - MAPA <HSchatz@coj.net>; Joshi, Sunil - Mayor's Office <SJoshi@coj.net>; Erin Harris <eharris@telescopehealth.com>; Perry, Phillip - MAPA <PPerry@coj.net>
Cc: Paul Sapia <psapia@telescopehealth.com>; Natalie Caballero <ncaballero@daltonagency.com>
Subject: Re: HLJ- Interviews

Yes we're aligned there, Heather. Didn't know you started that show but congrats on creating a great platform – Stacey and Dr. Sirven do a fantastic job and hopefully we can get you on there soon, Dr. Joshi.

chris obarski
senior public relations manager

c: 636.233.0229
cobarski@daltonagency.com
140 w. monroe st.
jacksonville, fl 32202

dalton.

CONFIDENTIALITY NOTICE: This communication may include confidential information and is intended only for the use of the addressee(s). If you are not the intended recipient, please notify the sender immediately and do not disclose, store or copy the e-mail or any related attachments. Are you actually reading this?

From: Schatz, Heather - MAPA <HSchatz@coj.net>
Date: Wednesday, October 16, 2024 at 5:29 PM
To: Christopher Obarski <cobarski@daltonagency.com>, Joshi, Sunil - Mayor's Office

<SJoshi@coj.net>, Erin Harris <eharris@telescopehealth.com>, Perry, Phillip - MAPA <PPerry@coj.net>
Cc: Paul Sapia <psapia@telescopehealth.com>, Natalie Caballero <ncaballero@daltonagency.com>
Subject: Re: HLJ- Interviews

Great! I actually created and produced What's Health Got to Do With It for three years, so let me know if you need any help with them. Also, Health News Florida usually re-airs that program, so maybe check on that before pitching them separately.

Only other thing I'd reiterate especially for the other talk shows is that they need to stay on topic.

From: Christopher Obarski <cobarski@daltonagency.com>
Sent: Wednesday, October 16, 2024 5:14:27 PM
To: Joshi, Sunil - Mayor's Office <SJoshi@coj.net>; Erin Harris <eharris@telescopehealth.com>
Cc: Paul Sapia <psapia@telescopehealth.com>; Natalie Caballero <ncaballero@daltonagency.com>; Schatz, Heather - MAPA <HSchatz@coj.net>
Subject: Re: HLJ- Interviews

EXTERNAL EMAIL: This email originated from a non-COJ email address. Do not click any links or open any attachments unless you trust the sender and know the content is safe.

Thanks for doing that interview this morning, Dr. Joshi…I think it turned out really well. Here's the link for it.

Heather, among the additional opportunities that we'd like to pursue immediately are as follows:

- This Week in Jacksonville with Kent Justice (News4Jax)
- This Week in the 904 with Emily Turner (ActionNewsJax)
- What's Health Got To Do With It? (WJCT)
- Health News Florida (NPR)

If you're good with those, we can pitch and follow-up with their availability.

chris obarski
senior public relations manager

c: 636.233.0229
cobarski@daltonagency.com
140 w. monroe st.
jacksonville, fl 32202

dalton.

CONFIDENTIALITY NOTICE: This communication may include confidential information and is intended only for the use of the addressee(s). If you are not the intended recipient, please notify the sender immediately and do not disclose, store or copy the e-mail or any related attachments. Are you actually reading this?

From: Joshi, Sunil - Mayor's Office <SJoshi@coj.net>
Date: Tuesday, October 15, 2024 at 9:24 PM
To: Christopher Obarski <cobarski@daltonagency.com>, Erin Harris <eharris@telescopehealth.com>
Cc: Paul Sapia <psapia@telescopehealth.com>, Natalie Caballero <ncaballero@daltonagency.com>, Schatz, Heather - MAPA <HSchatz@coj.net>
Subject: Re: HLJ- Interviews

Hello all,

It turns out that they aren't going to interview that patient tomorrow. They will plan to do a story with patients soon.

In the meantime, if we can have a list of patients who are willing to talk, that would be great!

I will be going on The Morning Show tomorrow to discuss Healthlink Jax with a Q/A segment.

I have cc'd Heather as well.

Lets keep the momentum going!

Thank you,
Sunil

Sunil Joshi, MD, FACAAI, FAAAAI

Chief Health Officer | Office of Mayor Deegan

117 West Duval Street, Suite 400

Jacksonville, Fl 32202

(p) 904-708-2673

Coj.net



From: Christopher Obarski <cobarski@daltonagency.com>
Sent: Tuesday, October 15, 2024 7:09 PM
To: Erin Harris <eharris@telescopehealth.com>; Joshi, Sunil - Mayor's Office <SJoshi@coj.net>
Cc: Paul Sapia <psapia@telescopehealth.com>; Natalie Caballero <ncaballero@daltonagency.com>
Subject: Re: HLJ- Interviews

EXTERNAL EMAIL: This email originated from a non-COJ email address. Do not click any links or open any attachments unless you trust the sender and know the content is safe.

Echoing Erin's sentiments here, Dr. Joshi. We're happy to help facilitate these interviews and work with you and Heather on scheduling and representation.

chris obarski
senior public relations manager

c: 636.233.0229
cobarski@daltonagency.com
140 w. monroe st.
jacksonville, fl 32202

dalton.

CONFIDENTIALITY NOTICE: This communication may include confidential information and is intended only for the use of the addressee(s). If you are not the intended recipient, please notify the sender immediately and do not disclose, store or copy the e-mail or any related attachments. Are you actually reading this?

From: Erin Harris <eharris@telescopehealth.com>
Date: Tuesday, October 15, 2024 at 2:12 PM
To: Joshi, Sunil - Mayor's Office <SJoshi@coj.net>, Christopher Obarski <cobarski@daltonagency.com>
Cc: Paul Sapia <psapia@telescopehealth.com>

Subject: HLJ- Interviews

Hi Sunil,

Hope you're Tuesday is going well. I wanted to loop in Chris Obarski from Dalton concerning the News4Jax interviews this week. He's been connecting with Heather Schatz to keep her updated on press surrounding HLJ. Would you mind sharing details on the news story so we can have Dalton assist with you any efforts here?

Paul and I are still reaching out to patients and we'll let you know if there are others out there.

Chris- Below is the patient we referred Sunil to that would be willing to chat.

Patient for News4Jax

Kraig Johnson (M, 62 yo)

904-705-5558

He said he would be willing to talk about his experience. We also referred him the day of his visit on 10/8 to JaxCareConnect.

-Erin

Erin Harris
Chief Marketing Officer

904-373-5304 EXT 7022
eharris@telescopehealth.com
841 Prudential Drive | Suite 1410 | Jacksonville, FL 32207

telescopehealth.com



From:	Joshi, Sunil - Mayor"s Office
To:	Christopher Obarski; Schatz, Heather - MAPA; Perry, Phillip - MAPA
Cc:	Heather Houston; Erin Harris; Natalie Caballero; Paul Sapia
Bcc:	Joshi, Sunil - Mayor"s Office
Subject:	RE: HLJ- Interviews
Date:	Monday, November 18, 2024 1:36:00 PM
Attachments:	image002.png image006.png image016.png image017.png image018.png image019.png image020.png image021.png image022.png image023.png image024.png image025.png image026.png image027.png

---

Thanks Chris! Good to see you today.

Have a great week ahead!
Sunil

Sunil Joshi, MD, FACAAI, FAAAAI
Chief Health Officer | Office of Mayor Deegan
117 West Duval Street, Suite 400
Jacksonville, Fl 32202
(p) 904-708-2673
Coj.net



From: Christopher Obarski <cobarski@daltonagency.com>
Sent: Monday, November 18, 2024 1:32 PM
To: Schatz, Heather - MAPA <HSchatz@coj.net>; Joshi, Sunil - Mayor's Office <SJoshi@coj.net>; Perry, Phillip - MAPA <PPerry@coj.net>
Cc: Heather Houston <hhouston@daltonagency.com>; Erin Harris <eharris@telescopehealth.com>; Natalie Caballero <ncaballero@daltonagency.com>; Paul Sapia <psapia@telescopehealth.com>
Subject: Re: HLJ- Interviews

EXTERNAL EMAIL: This email originated from a non-COJ email address. Do not click any links or open any attachments unless you trust the sender and know the content is safe.

Thank you again, Dr. Joshi, for agreeing to do the interview with the podcast today.
For the larger group, the episode will air on December 14th, which includes on the radio, on podcast platforms, and on the station's website. I've attached two photos in case anyone needs them. For those who don't know, the gentleman in the grey vest is Dr. Joe Sirven, the podcast host.

Thank you,

chris obarski
senior public relations manager

c: 636.233.0229
cobarski@daltonagency.com
140 w. monroe st.
jacksonville, fl 32202

CONFIDENTIALITY NOTICE: This communication may include confidential information and is intended only for the use of the addressee(s). If you are not the intended recipient, please notify the sender immediately and do not disclose, store or copy the e-mail or any related attachments. Are you actually reading this?

From: Christopher Obarski <cobarski@daltonagency.com>
Date: Monday, November 18, 2024 at 10:11 AM
To: Schatz, Heather - MAPA <HSchatz@coj.net>, Joshi, Sunil - Mayor's Office <SJoshi@coj.net>, Perry, Phillip - MAPA <PPerry@coj.net>
Cc: Heather Houston <hhouston@daltonagency.com>, Erin Harris <eharris@telescopehealth.com>, Natalie Caballero <ncaballero@daltonagency.com>, Paul Sapia <psapia@telescopehealth.com>
Subject: Re: HLJ- Interviews

Just a reminder about Dr. Joshi's interview at noon today at WJCT for the podcast.

Here are those updated questions that I sent to the show last week. I'll meet you a little before noon at the studio, Dr. Joshi.

chris obarski
senior public relations manager

c: 636.233.0229
cobarski@daltonagency.com
140 w. monroe st.
jacksonville, fl 32202

CONFIDENTIALITY NOTICE: This communication may include confidential information and is intended only for the use of the addressee(s). If you are not the intended recipient, please notify the sender immediately and do not disclose, store or copy the e-mail or any related attachments. Are you actually reading this?

From: Christopher Obarski <cobarski@daltonagency.com>
Date: Thursday, November 14, 2024 at 11:31 AM
To: Schatz, Heather - MAPA <HSchatz@coj.net>, Joshi, Sunil - Mayor's Office <SJoshi@coj.net>, Perry, Phillip - MAPA <PPerry@coj.net>
Cc: Heather Houston <hhouston@daltonagency.com>, Erin Harris <eharris@telescopehealth.com>, Natalie Caballero <ncaballero@daltonagency.com>, Paul Sapia <psapia@telescopehealth.com>
Subject: Re: HLJ- Interviews

No problem, Heather – happy to do so. Will send the updated questions shortly.

chris obarski
senior public relations manager

c: 636.233.0229
cobarski@daltonagency.com
140 w. monroe st.
jacksonville, fl 32202

CONFIDENTIALITY NOTICE: This communication may include confidential information and is intended only for the use of the addressee(s). If you are not the intended recipient, please notify the sender immediately and do not disclose, store or copy the e-mail or any related attachments. Are you actually reading this?

From: Schatz, Heather - MAPA <HSchatz@coj.net>
Date: Thursday, November 14, 2024 at 10:26 AM
To: Christopher Obarski <cobarski@daltonagency.com>, Joshi, Sunil - Mayor's Office <SJoshi@coj.net>, Perry, Phillip - MAPA <PPerry@coj.net>
Cc: Heather Houston <hhouston@daltonagency.com>, Erin Harris <eharris@telescopehealth.com>, Natalie Caballero <ncaballero@daltonagency.com>, Paul Sapia <psapia@telescopehealth.com>
Subject: RE: HLJ- Interviews

These look good. I'd like for them to touch on the amt of money we've saved since implementing this program – can you add a question that gets at that?
Also, we just launched Get Covered Jax, so can you add in one about that after the last one, since the programs complement each other?
Thanks!

From: Christopher Obarski <cobarski@daltonagency.com>
Sent: Thursday, November 14, 2024 10:16 AM
To: Joshi, Sunil - Mayor's Office <SJoshi@coj.net>; Perry, Phillip - MAPA <PPerry@coj.net>; Schatz, Heather - MAPA <HSchatz@coj.net>
Cc: Heather Houston <hhouston@daltonagency.com>; Erin Harris <eharris@telescopehealth.com>; Natalie Caballero <ncaballero@daltonagency.com>; Paul Sapia <psapia@telescopehealth.com>
Subject: Re: HLJ- Interviews

EXTERNAL EMAIL: This email originated from a non-COJ email address. Do not click any links or open any attachments unless you trust the sender and know the content is safe.

Good morning, everyone,
Just passing along the link to Paul's interview on What the Health Just Happened? The show has provided the recording files to us for free use, which we intend to do on social media soon and potentially in the future for evergreen content.

The next interview will be for Dr. Joshi on Monday at noon at WJCT's studios for the What's Health Got To Do With It? podcast. Dr. Joshi, I've attached suggested, high-level questions to get the conversation with Dr. Sirven going. If you're OK with those, I'll send them over to him and his producer. I'll be on-site to staff the interview and to take pictures for social media purposes.

If you have any questions in the meantime, please reach out to us.

Thank you,

chris obarski
senior public relations manager

c: 636.233.0229
cobarski@daltonagency.com
140 w. monroe st.
jacksonville, fl 32202

CONFIDENTIALITY NOTICE: This communication may include confidential information and is intended only for the use of the addressee(s). If you are not the intended recipient, please notify the sender immediately and do not disclose, store or copy the e-mail or any related attachments. Are you actually reading this?

From: Joshi, Sunil - Mayor's Office <SJoshi@coj.net>
Date: Monday, November 11, 2024 at 1:52 PM
To: Christopher Obarski <cobarski@daltonagency.com>, Perry, Phillip - MAPA <PPerry@coj.net>, Paul Sapia <psapia@telescopehealth.com>, Natalie Caballero <ncaballero@daltonagency.com>, Schatz, Heather - MAPA <HSchatz@coj.net>, Erin Harris <eharris@telescopehealth.com>
Cc: Heather Houston <hhouston@daltonagency.com>
Subject: Re: HLJ- Interviews

Thanks Chris! Let us know when Paul's podcast interview has been released.

Appreciate you all!

Sunil

Sunil Joshi, MD, FACAAI, FAAAAI

Chief Health Officer | Office of Mayor Deegan

117 West Duval Street, Suite 400

Jacksonville, Fl 32202

(p) 904-708-2673

Coj.net

From: Christopher Obarski <cobarski@daltonagency.com>
Sent: Monday, November 11, 2024 8:40 AM
To: Perry, Phillip - MAPA <PPerry@coj.net>; Joshi, Sunil - Mayor's Office <SJoshi@coj.net>; Paul Sapia <psapia@telescopehealth.com>; Natalie Caballero <ncaballero@daltonagency.com>; Schatz, Heather - MAPA <HSchatz@coj.net>; Erin Harris <eharris@telescopehealth.com>
Cc: Heather Houston <hhouston@daltonagency.com>
Subject: Re: HLJ- Interviews

EXTERNAL EMAIL: This email originated from a non-COJ email address. Do not click any links or open any attachments unless you trust the sender and know the content is safe.

Sounds great, Phil. I'll meet Dr. Joshi over at WJCT's studios next Monday at noon for an interview with the What's Health Got To Do With It? podcast with Dr. Joseph Sirven. We'll keep this thread updated with any additional requests as they come in.

Hope everyone had a great weekend.

chris obarski
senior public relations manager

c: 636.233.0229
cobarski@daltonagency.com
140 w. monroe st.
jacksonville, fl 32202

CONFIDENTIALITY NOTICE: This communication may include confidential information and is intended only for the use of the addressee(s). If you are not the intended recipient, please notify the sender immediately and do not disclose, store or copy the e-mail or any related attachments. Are you actually reading this?

From: Perry, Phillip - MAPA <PPerry@coj.net>
Date: Friday, November 8, 2024 at 9:14 AM
To: Joshi, Sunil - Mayor's Office <SJoshi@coj.net>, Paul Sapia <psapia@telescopehealth.com>, Natalie Caballero <ncaballero@daltonagency.com>, Schatz, Heather - MAPA <HSchatz@coj.net>, Erin Harris <eharris@telescopehealth.com>
Cc: Heather Houston <hhouston@daltonagency.com>, Christopher Obarski <cobarski@daltonagency.com>
Subject: RE: HLJ- Interviews

Excellent, thanks for the interview updates. Keep them coming. We are still working on an edited version of the press conference video. Will send an update on that soon.

Phil Perry
Chief Communications Officer
City of Jacksonville | Office of Mayor Donna Deegan
117 W. Duval Street, Suite 400
Jacksonville, FL 32202
Office: (904) 255-5015
Cell: (904) 667-9015
https://www.coj.net

From: Joshi, Sunil - Mayor's Office <SJoshi@coj.net>
Sent: Thursday, November 7, 2024 9:18 PM
To: Paul Sapia <psapia@telescopehealth.com>; Natalie Caballero <ncaballero@daltonagency.com>; Schatz, Heather - MAPA <HSchatz@coj.net>; Erin Harris <eharris@telescopehealth.com>
Cc: Heather Houston <hhouston@daltonagency.com>; Perry, Phillip - MAPA <PPerry@coj.net>; Christopher Obarski <cobarski@daltonagency.com>
Subject: Re: HLJ- Interviews

This is great! I am looking forward to listening to the podcast this weekend! I am sure Paul killed it!

Thank you!
Sunil

Sunil Joshi, MD, FACAAI, FAAAAI

Chief Health Officer | Office of Mayor Deegan

117 West Duval Street, Suite 400

Jacksonville, Fl 32202

(p) 904-708-2673

Coj.net

From: Paul Sapia <psapia@telescopehealth.com>
Sent: Thursday, November 7, 2024 5:03 PM
To: Natalie Caballero <ncaballero@daltonagency.com>; Schatz, Heather - MAPA <HSchatz@coj.net>; Joshi, Sunil - Mayor's Office <SJoshi@coj.net>; Erin Harris <eharris@telescopehealth.com>
Cc: Heather Houston <hhouston@daltonagency.com>; Perry, Phillip - MAPA <PPerry@coj.net>; Christopher Obarski <cobarski@daltonagency.com>
Subject: RE: HLJ- Interviews

EXTERNAL EMAIL: This email originated from a non-COJ email address. Do not click any links or open any attachments unless you trust the sender and know the content is safe.

Thank you for the update Natalie.

Paul Sapia, MHA
Chief Population Health Officer

904-373-5304 ext.7008
904-553-6091
psapia@telescopehealthcom

841 Prudential Drive | Suite 1410 | Jacksonville, FL 32207

telescopehealth.com

From: Natalie Caballero <ncaballero@daltonagency.com>
Sent: Thursday, November 7, 2024 4:58 PM
To: Schatz, Heather - MAPA <HSchatz@coj.net>; Joshi, Sunil - Mayor's Office <SJoshi@coj.net>; Paul Sapia <psapia@telescopehealth.com>; Erin Harris <eharris@telescopehealth.com>
Cc: Heather Houston <hhouston@daltonagency.com>; Perry, Phillip - MAPA <PPerry@coj.net>; Christopher Obarski <cobarski@daltonagency.com>
Subject: Re: HLJ- Interviews

Hi all,

I wanted to provide some updates on Paul's appearance on the "What the Health Just Happened" podcast. The radio version will air this Saturday 11/9 at 7:00pm on 104.5 WOKV then the podcast episode will be released on 11/11. He will email over the full video and audio to us after it has been posted for promotional use. We intend to promote it on the Healthlink JAX social channels.

The host, Eric Ross also shared that he recorded an episode yesterday with the UNF Brooks College of Health who shouted out Paul, Dr. Thompson, Telescope and gave another HealthLink Jax plug.

Great job @Paul Sapia on the episode, we are looking forward to seeing it. Thanks all!

natalie caballero
pr account manager

c: 941.276.7771 | o: 904.398.5222
ncaballero@daltonagency.com
140 w. monroe st.
jacksonville, fl 32202

CONFIDENTIALITY NOTICE: This communication may include confidential information and is intended only for the use of the addressee(s). If you are not the intended recipient, please notify the sender immediately and do not disclose, store or copy the e-mail or any related attachments. Are you actually reading this?

From: Christopher Obarski <cobarski@daltonagency.com>
Date: Thursday, October 24, 2024 at 4:26 PM
To: Schatz, Heather - MAPA <HSchatz@coj.net>, Joshi, Sunil - Mayor's Office <SJoshi@coj.net>, Perry, Phillip - MAPA <PPerry@coj.net>
Cc: Natalie Caballero <ncaballero@daltonagency.com>, Paul Sapia <psapia@telescopehealth.com>, Erin Harris <eharris@telescopehealth.com>, Heather Houston <hhouston@daltonagency.com>
Subject: Re: HLJ- Interviews

Hey Dr. Joshi, Phil, and Heather,
Just keeping you updated on our pitching efforts regarding Healthlink Jax. We're continuing to follow-up with the "What's Health Got to Do With It?" podcast, Health News Florida, and have also reached out to Kent Justice to see if we can have both Dr. Joshi and Dr. Thompson on *This Week in Jacksonville*. Additionally, Paul will be on the "What the Health Just Happened?" podcast next week.

We did have one follow-up item regarding the initial introductory press conference: is that announcement press conference video recording readily available somewhere and/or living on a site? Would just like to have that for our records and potential dissemination to interested parties.

Thank you for any assistance you can provide and I hope you all are having a great week.

chris obarski
senior public relations manager

c: 636.233.0229
cobarski@daltonagency.com
140 w. monroe st.
jacksonville, fl 32202

CONFIDENTIALITY NOTICE: This communication may include confidential information and is intended only for the use of the addressee(s). If you are not the intended recipient, please notify the sender immediately and do not disclose, store or copy the e-mail or any related attachments. Are you actually reading this?

From: Paul Sapia <psapia@telescopehealth.com>
Date: Wednesday, October 16, 2024 at 6:24 PM
To: Christopher Obarski <cobarski@daltonagency.com>, Schatz, Heather - MAPA <HSchatz@coj.net>, Joshi, Sunil - Mayor's Office <SJoshi@coj.net>, Erin Harris <eharris@telescopehealth.com>, Perry, Phillip - MAPA <PPerry@coj.net>
Cc: Natalie Caballero <ncaballero@daltonagency.com>
Subject: RE: HLJ- Interviews

Thank you all for helping to spread the word about Healthlink JAX. Dr. Joshi did such

a great job talking about it.

Glad to support where I can.

Paul Sapia, MHA
Chief Population Health Officer

904-373-5304 ext.7008
904-553-6091
psapia@telescopehealthcom

841 Prudential Drive | Suite 1410 | Jacksonville, FL 32207

telescopehealth.com

From: Christopher Obarski <cobarski@daltonagency.com>
Sent: Wednesday, October 16, 2024 5:32 PM
To: Schatz, Heather - MAPA <HSchatz@coj.net>; Joshi, Sunil - Mayor's Office <SJoshi@coj.net>; Erin Harris <eharris@telescopehealth.com>; Perry, Phillip - MAPA <PPerry@coj.net>
Cc: Paul Sapia <psapia@telescopehealth.com>; Natalie Caballero <ncaballero@daltonagency.com>
Subject: Re: HLJ- Interviews

Yes we're aligned there, Heather. Didn't know you started that show but congrats on creating a great platform – Stacey and Dr. Sirven do a fantastic job and hopefully we can get you on there soon, Dr. Joshi.

chris obarski
senior public relations manager

c: 636.233.0229
cobarski@daltonagency.com
140 w. monroe st.
jacksonville, fl 32202

CONFIDENTIALITY NOTICE: This communication may include confidential information and is intended only for the use of the addressee(s). If you are not the intended recipient, please notify the sender immediately and do not disclose, store or copy the e-mail or any related attachments. Are you actually reading this?

From: Schatz, Heather - MAPA <HSchatz@coj.net>
Date: Wednesday, October 16, 2024 at 5:29 PM
To: Christopher Obarski <cobarski@daltonagency.com>, Joshi, Sunil - Mayor's Office <SJoshi@coj.net>, Erin Harris <eharris@telescopehealth.com>, Perry, Phillip - MAPA

<PPerry@coj.net>
Cc: Paul Sapia <psapia@telescopehealth.com>, Natalie Caballero <ncaballero@daltonagency.com>
Subject: Re: HLJ- Interviews

Great! I actually created and produced What's Health Got to Do With It for three years, so let me know if you need any help with them. Also, Health News Florida usually re-airs that program, so maybe check on that before pitching them separately.

Only other thing I'd reiterate especially for the other talk shows is that they need to stay on topic.

From: Christopher Obarski <cobarski@daltonagency.com>
Sent: Wednesday, October 16, 2024 5:14:27 PM
To: Joshi, Sunil - Mayor's Office <SJoshi@coj.net>; Erin Harris <eharris@telescopehealth.com>
Cc: Paul Sapia <psapia@telescopehealth.com>; Natalie Caballero <ncaballero@daltonagency.com>; Schatz, Heather - MAPA <HSchatz@coj.net>
Subject: Re: HLJ- Interviews

EXTERNAL EMAIL: This email originated from a non-COJ email address. Do not click any links or open any attachments unless you trust the sender and know the content is safe.

Thanks for doing that interview this morning, Dr. Joshi…I think it turned out really well. Here's the link for it.

Heather, among the additional opportunities that we'd like to pursue immediately are as follows:

- This Week in Jacksonville with Kent Justice (News4Jax)
- This Week in the 904 with Emily Turner (ActionNewsJax)
- What's Health Got To Do With It? (WJCT)
- Health News Florida (NPR)

If you're good with those, we can pitch and follow-up with their availability.

chris obarski
senior public relations manager

c: 636.233.0229
cobarski@daltonagency.com
140 w. monroe st.
jacksonville, fl 32202

dalton.

CONFIDENTIALITY NOTICE: This communication may include confidential information and is intended only for the use of the addressee(s). If you are

not the intended recipient, please notify the sender immediately and do not disclose, store or copy the e-mail or any related attachments. Are you actually reading this?

From: Joshi, Sunil - Mayor's Office <SJoshi@coj.net>
Date: Tuesday, October 15, 2024 at 9:24 PM
To: Christopher Obarski <cobarski@daltonagency.com>, Erin Harris <eharris@telescopehealth.com>
Cc: Paul Sapia <psapia@telescopehealth.com>, Natalie Caballero <ncaballero@daltonagency.com>, Schatz, Heather - MAPA <HSchatz@coj.net>
Subject: Re: HLJ- Interviews

Hello all,

It turns out that they aren't going to interview that patient tomorrow. They will plan to do a story with patients soon.

In the meantime, if we can have a list of patients who are willing to talk, that would be great!

I will be going on The Morning Show tomorrow to discuss Healthlink Jax with a Q/A segment.

I have cc'd Heather as well.

Lets keep the momentum going!

Thank you,
Sunil

Sunil Joshi, MD, FACAAI, FAAAAI

Chief Health Officer | Office of Mayor Deegan

117 West Duval Street, Suite 400

Jacksonville, Fl 32202

(p) 904-708-2673

Coj.net



From: Christopher Obarski <cobarski@daltonagency.com>
Sent: Tuesday, October 15, 2024 7:09 PM
To: Erin Harris <eharris@telescopehealth.com>; Joshi, Sunil - Mayor's Office <SJoshi@coj.net>
Cc: Paul Sapia <psapia@telescopehealth.com>; Natalie Caballero <ncaballero@daltonagency.com>
Subject: Re: HLJ- Interviews

EXTERNAL EMAIL: This email originated from a non-COJ email address. Do not click any links or open any attachments unless you trust the sender and know the content is safe.

Echoing Erin's sentiments here, Dr. Joshi. We're happy to help facilitate these interviews and work with you and Heather on scheduling and representation.

chris obarski
senior public relations manager

c: 636.233.0229
cobarski@daltonagency.com
140 w. monroe st.
jacksonville, fl 32202

dalton.

CONFIDENTIALITY NOTICE: This communication may include confidential information and is intended only for the use of the addressee(s). If you are not the intended recipient, please notify the sender immediately and do not disclose, store or copy the e-mail or any related attachments. Are you actually reading this?

From: Erin Harris <eharris@telescopehealth.com>
Date: Tuesday, October 15, 2024 at 2:12 PM
To: Joshi, Sunil - Mayor's Office <SJoshi@coj.net>, Christopher Obarski <cobarski@daltonagency.com>
Cc: Paul Sapia <psapia@telescopehealth.com>

Subject: HLJ- Interviews

Hi Sunil,

Hope you're Tuesday is going well. I wanted to loop in Chris Obarski from Dalton concerning the News4Jax interviews this week. He's been connecting with Heather Schatz to keep her updated on press surrounding HLJ. Would you mind sharing details on the news story so we can have Dalton assist with you any efforts here?

Paul and I are still reaching out to patients and we'll let you know if there are others out there.

Chris- Below is the patient we referred Sunil to that would be willing to chat.

Patient for News4Jax

Kraig Johnson (M, 62 yo)

904-705-5558

He said he would be willing to talk about his experience. We also referred him the day of his visit on 10/8 to JaxCareConnect.

-Erin

Erin Harris
Chief Marketing Officer

904-373-5304 EXT 7022
eharris@telescopehealth.com

841 Prudential Drive | Suite 1410 | Jacksonville, FL 32207

telescopehealth.com



From: Paul Sapia
To: Christopher Obarski; Schatz, Heather - MAPA; Joshi, Sunil - Mayor"s Office; Perry, Phillip - MAPA
Cc: Heather Houston; Erin Harris; Natalie Caballero
Subject: Re: HLJ- Interviews
Date: Monday, November 18, 2024 1:43:59 PM
Attachments: image001.png
image003.png
image004.png
image005.png
image006.png
image007.png
image008.png
image009.png
image010.png
image011.png
image012.png
image013.png
image014.png
image015.png
image002.png
image016.png
image017.png
image018.png
png-img-b6809622-3538-4a8d-bb7a-1a5317691270.png
png-img-b6fb061a-e33c-40dc-a5c3-0677920bef11.png
png-img-e4aef22c-1187-40ba-b583-47a3e2cb45a9.png
png-img-75fd233c-b2d5-425e-855f-62226d4b5552.png
png-img-9edef893-f048-4676-b790-0e134f9e3f3e.png
png-img-da5a3fde-4ecc-46a7-8525-cd45791994f9.png
png-img-429dbf03-b9b4-4d43-b678-06646df3f7c8.png
png-img-7ef7a731-883a-4aef-96c0-e255d9ab74be.png

EXTERNAL EMAIL: This email originated from a non-COJ email address. Do not click any links or open any attachments unless you trust the sender and know the content is safe.

Thank you Chris.
Sunil, thank you for all you do to continue to promote Healthlink JAX and the great work the city is doing in this space.
I'm sure you did a wonderful job as always.

Paul Sapia, MHA
Chief Population Health Officer

904-373-5304 ext.7008
904-553-6091
psapia@telescopehealthcom

841 Prudential Drive | Suite 1410 | Jacksonville, FL 32207

telescopehealth.com

From: Christopher Obarski <cobarski@daltonagency.com>
Sent: Monday, November 18, 2024 1:32:17 PM
To: Schatz, Heather - MAPA <HSchatz@coj.net>; Joshi, Sunil - Mayor's Office <SJoshi@coj.net>; Perry, Phillip - MAPA <PPerry@coj.net>
Cc: Heather Houston <hhouston@daltonagency.com>; Erin Harris <eharris@telescopehealth.com>; Natalie Caballero <ncaballero@daltonagency.com>; Paul Sapia <psapia@telescopehealth.com>
Subject: Re: HLJ- Interviews

Thank you again, Dr. Joshi, for agreeing to do the interview with the podcast today.
For the larger group, the episode will air on December 14th, which includes on the radio, on podcast platforms, and on the station's website. I've attached two photos in case anyone needs them. For those who don't know, the gentleman in the grey vest is Dr. Joe Sirven, the podcast host.

Thank you,

chris obarski
senior public relations manager

c: 636.233.0229
cobarski@daltonagency.com
140 w. monroe st.
jacksonville, fl 32202

CONFIDENTIALITY NOTICE: This communication may include confidential information and is intended only for the use of the addressee(s). If you are not the intended recipient, please notify the sender immediately and do not disclose, store or copy the e-mail or any related attachments. Are you actually reading this?

From: Christopher Obarski <cobarski@daltonagency.com>
Date: Monday, November 18, 2024 at 10:11 AM
To: Schatz, Heather - MAPA <HSchatz@coj.net>, Joshi, Sunil - Mayor's Office <SJoshi@coj.net>, Perry, Phillip - MAPA <PPerry@coj.net>
Cc: Heather Houston <hhouston@daltonagency.com>, Erin Harris <eharris@telescopehealth.com>, Natalie Caballero <ncaballero@daltonagency.com>, Paul Sapia <psapia@telescopehealth.com>
Subject: Re: HLJ- Interviews

Just a reminder about Dr. Joshi's interview at noon today at WJCT for the podcast.

Here are those updated questions that I sent to the show last week. I'll meet you a little before noon at the studio, Dr. Joshi.

chris obarski
senior public relations manager

c: 636.233.0229
cobarski@daltonagency.com
140 w. monroe st.
jacksonville, fl 32202

CONFIDENTIALITY NOTICE: This communication may include confidential information and is intended only for the use of the addressee(s). If you are not the intended recipient, please notify the sender immediately and do not disclose, store or copy the e-mail or any related attachments. Are you actually reading this?

From: Christopher Obarski <cobarski@daltonagency.com>
Date: Thursday, November 14, 2024 at 11:31 AM
To: Schatz, Heather - MAPA <HSchatz@coj.net>, Joshi, Sunil - Mayor's Office <SJoshi@coj.net>, Perry, Phillip - MAPA <PPerry@coj.net>
Cc: Heather Houston <hhouston@daltonagency.com>, Erin Harris <eharris@telescopehealth.com>, Natalie Caballero <ncaballero@daltonagency.com>, Paul Sapia <psapia@telescopehealth.com>
Subject: Re: HLJ- Interviews

No problem, Heather – happy to do so. Will send the updated questions shortly.

chris obarski
senior public relations manager

c: 636.233.0229
cobarski@daltonagency.com
140 w. monroe st.
jacksonville, fl 32202

CONFIDENTIALITY NOTICE: This communication may include confidential information and is intended only for the use of the addressee(s). If you are not the intended recipient, please notify the sender immediately and do not disclose, store or copy the e-mail or any related attachments. Are you actually reading this?

From: Schatz, Heather - MAPA <HSchatz@coj.net>
Date: Thursday, November 14, 2024 at 10:26 AM
To: Christopher Obarski <cobarski@daltonagency.com>, Joshi, Sunil - Mayor's Office <SJoshi@coj.net>, Perry, Phillip - MAPA <PPerry@coj.net>
Cc: Heather Houston <hhouston@daltonagency.com>, Erin Harris <eharris@telescopehealth.com>, Natalie Caballero <ncaballero@daltonagency.com>, Paul Sapia <psapia@telescopehealth.com>
Subject: RE: HLJ- Interviews

These look good. I'd like for them to touch on the amt of money we've saved since implementing this program – can you add a question that gets at that?
Also, we just launched Get Covered Jax, so can you add in one about that after the last one, since the programs complement each other?
Thanks!

From: Christopher Obarski <cobarski@daltonagency.com>
Sent: Thursday, November 14, 2024 10:16 AM
To: Joshi, Sunil - Mayor's Office <SJoshi@coj.net>; Perry, Phillip - MAPA <PPerry@coj.net>; Schatz, Heather - MAPA <HSchatz@coj.net>
Cc: Heather Houston <hhouston@daltonagency.com>; Erin Harris <eharris@telescopehealth.com>; Natalie Caballero <ncaballero@daltonagency.com>; Paul Sapia <psapia@telescopehealth.com>
Subject: Re: HLJ- Interviews

EXTERNAL EMAIL: This email originated from a non-COJ email address. Do not click any links or open any attachments unless you trust the sender and know the content is safe.

Good morning, everyone,
Just passing along the link to Paul's interview on What the Health Just Happened? The show has provided the recording files to us for free use, which we intend to do on social media soon and potentially in the future for evergreen content.

The next interview will be for Dr. Joshi on Monday at noon at WJCT's studios for the What's Health Got To Do With It? podcast. Dr. Joshi, I've attached suggested, high-level questions to get the conversation with Dr. Sirven going. If you're OK with those, I'll send them over to him and his producer. I'll be on-site to staff the interview and to take pictures for social media purposes.

If you have any questions in the meantime, please reach out to us.

Thank you,

chris obarski
senior public relations manager

c: 636.233.0229
cobarski@daltonagency.com
140 w. monroe st.
jacksonville, fl 32202

CONFIDENTIALITY NOTICE: This communication may include confidential information and is intended only for the use of the addressee(s). If you are not the intended recipient, please notify the sender immediately and do not disclose, store or copy the e-mail or any related attachments. Are you actually reading this?

From: Joshi, Sunil - Mayor's Office <SJoshi@coj.net>
Date: Monday, November 11, 2024 at 1:52 PM
To: Christopher Obarski <cobarski@daltonagency.com>, Perry, Phillip - MAPA <PPerry@coj.net>, Paul Sapia <psapia@telescopehealth.com>, Natalie Caballero <ncaballero@daltonagency.com>, Schatz, Heather - MAPA <HSchatz@coj.net>, Erin

Harris <eharris@telescopehealth.com>
Cc: Heather Houston <hhouston@daltonagency.com>
Subject: Re: HLJ- Interviews

Thanks Chris! Let us know when Paul's podcast interview has been released.

Appreciate you all!
Sunil

Sunil Joshi, MD, FACAAI, FAAAAI

Chief Health Officer | Office of Mayor Deegan

117 West Duval Street, Suite 400

Jacksonville, Fl 32202

(p) 904-708-2673

Coj.net

A NEW DAY.

From: Christopher Obarski <cobarski@daltonagency.com>
Sent: Monday, November 11, 2024 8:40 AM
To: Perry, Phillip - MAPA <PPerry@coj.net>; Joshi, Sunil - Mayor's Office <SJoshi@coj.net>; Paul Sapia <psapia@telescopehealth.com>; Natalie Caballero <ncaballero@daltonagency.com>; Schatz, Heather - MAPA <HSchatz@coj.net>; Erin Harris <eharris@telescopehealth.com>
Cc: Heather Houston <hhouston@daltonagency.com>
Subject: Re: HLJ- Interviews

EXTERNAL EMAIL: This email originated from a non-COJ email address. Do not click any links or open any attachments unless you trust the sender and know the content is safe.

Sounds great, Phil. I'll meet Dr. Joshi over at WJCT's studios next Monday at noon for an interview with the What's Health Got To Do With It? podcast

with Dr. Joseph Sirven. We'll keep this thread updated with any additional requests as they come in.

Hope everyone had a great weekend.

chris obarski
senior public relations manager

c: 636.233.0229
cobarski@daltonagency.com
140 w. monroe st.
jacksonville, fl 32202

CONFIDENTIALITY NOTICE: This communication may include confidential information and is intended only for the use of the addressee(s). If you are not the intended recipient, please notify the sender immediately and do not disclose, store or copy the e-mail or any related attachments. Are you actually reading this?

From: Perry, Phillip - MAPA <PPerry@coj.net>
Date: Friday, November 8, 2024 at 9:14 AM
To: Joshi, Sunil - Mayor's Office <SJoshi@coj.net>, Paul Sapia <psapia@telescopehealth.com>, Natalie Caballero <ncaballero@daltonagency.com>, Schatz, Heather - MAPA <HSchatz@coj.net>, Erin Harris <eharris@telescopehealth.com>
Cc: Heather Houston <hhouston@daltonagency.com>, Christopher Obarski <cobarski@daltonagency.com>
Subject: RE: HLJ- Interviews

Excellent, thanks for the interview updates. Keep them coming. We are still working on an edited version of the press conference video. Will send an update on that soon.

Phil Perry
Chief Communications Officer
City of Jacksonville | Office of Mayor Donna Deegan
117 W. Duval Street, Suite 400
Jacksonville, FL 32202
Office: (904) 255-5015
Cell: (904) 667-9015
https://www.coj.net

From: Joshi, Sunil - Mayor's Office <SJoshi@coj.net>
Sent: Thursday, November 7, 2024 9:18 PM
To: Paul Sapia <psapia@telescopehealth.com>; Natalie Caballero <ncaballero@daltonagency.com>; Schatz, Heather - MAPA <HSchatz@coj.net>; Erin Harris <eharris@telescopehealth.com>
Cc: Heather Houston <hhouston@daltonagency.com>; Perry, Phillip - MAPA <PPerry@coj.net>; Christopher Obarski <cobarski@daltonagency.com>
Subject: Re: HLJ- Interviews

This is great! I am looking forward to listening to the podcast this weekend! I am sure Paul killed it!

Thank you!
Sunil

Sunil Joshi, MD, FACAAI, FAAAAI

Chief Health Officer | Office of Mayor Deegan

117 West Duval Street, Suite 400

Jacksonville, Fl 32202

(p) 904-708-2673

Coj.net

From: Paul Sapia <psapia@telescopehealth.com>
Sent: Thursday, November 7, 2024 5:03 PM
To: Natalie Caballero <ncaballero@daltonagency.com>; Schatz, Heather - MAPA <HSchatz@coj.net>; Joshi, Sunil - Mayor's Office <SJoshi@coj.net>; Erin Harris <eharris@telescopehealth.com>
Cc: Heather Houston <hhouston@daltonagency.com>; Perry, Phillip - MAPA <PPerry@coj.net>; Christopher Obarski <cobarski@daltonagency.com>
Subject: RE: HLJ- Interviews

EXTERNAL EMAIL: This email originated from a non-COJ email address. Do not click any links or open any attachments unless you trust the sender and know the content is safe.

Thank you for the update Natalie.

Paul Sapia, MHA
Chief Population Health Officer

904-373-5304 ext.7008
904-553-6091
psapia@telescopehealthcom

841 Prudential Drive | Suite 1410 | Jacksonville, FL 32207

telescopehealth.com

From: Natalie Caballero <ncaballero@daltonagency.com>
Sent: Thursday, November 7, 2024 4:58 PM
To: Schatz, Heather - MAPA <HSchatz@coj.net>; Joshi, Sunil - Mayor's Office <SJoshi@coj.net>; Paul Sapia <psapia@telescopehealth.com>; Erin Harris <eharris@telescopehealth.com>
Cc: Heather Houston <hhouston@daltonagency.com>; Perry, Phillip - MAPA <PPerry@coj.net>; Christopher Obarski <cobarski@daltonagency.com>
Subject: Re: HLJ- Interviews

Hi all,

I wanted to provide some updates on Paul's appearance on the "What the Health Just Happened" podcast. The radio version will air this Saturday 11/9 at 7:00pm on 104.5 WOKV then the podcast episode will be released on 11/11. He will email over the full video and audio to us after it has been posted for promotional use. We intend to promote it on the Healthlink JAX social channels.

The host, Eric Ross also shared that he recorded an episode yesterday with the UNF Brooks College of Health who shouted out Paul, Dr. Thompson, Telescope and gave another HealthLink Jax plug.

Great job @Paul Sapia on the episode, we are looking forward to seeing it. Thanks all!

natalie caballero
pr account manager

c: 941.276.7771 | o: 904.398.5222
ncaballero@daltonagency.com
140 w. monroe st.
jacksonville, fl 32202

CONFIDENTIALITY NOTICE: This communication may include confidential information and is intended only for the use of the addressee(s). If you are not the intended recipient, please notify the sender immediately and do not disclose, store or copy the e-mail or any

related attachments. Are you actually reading this?

From: Christopher Obarski <cobarski@daltonagency.com>
Date: Thursday, October 24, 2024 at 4:26 PM
To: Schatz, Heather - MAPA <HSchatz@coj.net>, Joshi, Sunil - Mayor's Office <SJoshi@coj.net>, Perry, Phillip - MAPA <PPerry@coj.net>
Cc: Natalie Caballero <ncaballero@daltonagency.com>, Paul Sapia <psapia@telescopehealth.com>, Erin Harris <eharris@telescopehealth.com>, Heather Houston <hhouston@daltonagency.com>
Subject: Re: HLJ- Interviews

Hey Dr. Joshi, Phil, and Heather,
Just keeping you updated on our pitching efforts regarding Healthlink Jax. We're continuing to follow-up with the "What's Health Got to Do With It?" podcast, Health News Florida, and have also reached out to Kent Justice to see if we can have both Dr. Joshi and Dr. Thompson on *This Week in Jacksonville*. Additionally, Paul will be on the "What the Health Just Happened?" podcast next week.

We did have one follow-up item regarding the initial introductory press conference: is that announcement press conference video recording readily available somewhere and/or living on a site? Would just like to have that for our records and potential dissemination to interested parties.

Thank you for any assistance you can provide and I hope you all are having a great week.

chris obarski
senior public relations manager

c: 636.233.0229
cobarski@daltonagency.com
140 w. monroe st.
jacksonville, fl 32202

CONFIDENTIALITY NOTICE: This communication may include confidential information and is intended only for the use of the addressee(s). If you are not the intended recipient, please notify the sender immediately and do not disclose, store or copy the e-mail or any related attachments. Are you actually reading this?

From: Paul Sapia <psapia@telescopehealth.com>
Date: Wednesday, October 16, 2024 at 6:24 PM
To: Christopher Obarski <cobarski@daltonagency.com>, Schatz, Heather - MAPA <HSchatz@coj.net>, Joshi, Sunil - Mayor's Office <SJoshi@coj.net>, Erin Harris <eharris@telescopehealth.com>, Perry, Phillip - MAPA <PPerry@coj.net>
Cc: Natalie Caballero <ncaballero@daltonagency.com>
Subject: RE: HLJ- Interviews

Thank you all for helping to spread the word about Healthlink JAX. Dr. Joshi did such a great job talking about it.

Glad to support where I can.

Paul Sapia, MHA
Chief Population Health Officer

904-373-5304 ext.7008
904-553-6091
psapia@telescopehealthcom

841 Prudential Drive | Suite 1410 | Jacksonville, FL 32207

telescopehealth.com

From: Christopher Obarski <cobarski@daltonagency.com>
Sent: Wednesday, October 16, 2024 5:32 PM
To: Schatz, Heather - MAPA <HSchatz@coj.net>; Joshi, Sunil - Mayor's Office <SJoshi@coj.net>; Erin Harris <eharris@telescopehealth.com>; Perry, Phillip - MAPA <PPerry@coj.net>
Cc: Paul Sapia <psapia@telescopehealth.com>; Natalie Caballero <ncaballero@daltonagency.com>
Subject: Re: HLJ- Interviews

Yes we're aligned there, Heather. Didn't know you started that show but congrats on creating a great platform – Stacey and Dr. Sirven do a fantastic job and hopefully we can get you on there soon, Dr. Joshi.

chris obarski
senior public relations manager

c: 636.233.0229
cobarski@daltonagency.com
140 w. monroe st.
jacksonville, fl 32202

dalton.

CONFIDENTIALITY NOTICE: This communication may include confidential information and is intended only for the use of the addressee(s). If you are not the intended recipient, please notify the sender immediately and do not disclose, store or copy the e-mail or any related attachments. Are you actually reading this?

From: Schatz, Heather - MAPA <HSchatz@coj.net>
Date: Wednesday, October 16, 2024 at 5:29 PM
To: Christopher Obarski <cobarski@daltonagency.com>, Joshi, Sunil - Mayor's Office

<SJoshi@coj.net>, Erin Harris <eharris@telescopehealth.com>, Perry, Phillip - MAPA <PPerry@coj.net>
Cc: Paul Sapia <psapia@telescopehealth.com>, Natalie Caballero <ncaballero@daltonagency.com>
Subject: Re: HLJ- Interviews

Great! I actually created and produced What's Health Got to Do With It for three years, so let me know if you need any help with them. Also, Health News Florida usually re-airs that program, so maybe check on that before pitching them separately.

Only other thing I'd reiterate especially for the other talk shows is that they need to stay on topic.

From: Christopher Obarski <cobarski@daltonagency.com>
Sent: Wednesday, October 16, 2024 5:14:27 PM
To: Joshi, Sunil - Mayor's Office <SJoshi@coj.net>; Erin Harris <eharris@telescopehealth.com>
Cc: Paul Sapia <psapia@telescopehealth.com>; Natalie Caballero <ncaballero@daltonagency.com>; Schatz, Heather - MAPA <HSchatz@coj.net>
Subject: Re: HLJ- Interviews

EXTERNAL EMAIL: This email originated from a non-COJ email address. Do not click any links or open any attachments unless you trust the sender and know the content is safe.

Thanks for doing that interview this morning, Dr. Joshi…I think it turned out really well. Here's the link for it.

Heather, among the additional opportunities that we'd like to pursue immediately are as follows:

- This Week in Jacksonville with Kent Justice (News4Jax)
- This Week in the 904 with Emily Turner (ActionNewsJax)
- What's Health Got To Do With It? (WJCT)
- Health News Florida (NPR)

If you're good with those, we can pitch and follow-up with their availability.

chris obarski
senior public relations manager

c: 636.233.0229
cobarski@daltonagency.com
140 w. monroe st.
jacksonville, fl 32202

dalton.

CONFIDENTIALITY NOTICE: This communication may include confidential information and is intended only for the use of the addressee(s). If you are not the intended recipient, please notify the sender immediately and do not disclose, store or copy the e-mail or any related attachments. Are you actually reading this?

From: Joshi, Sunil - Mayor's Office <SJoshi@coj.net>
Date: Tuesday, October 15, 2024 at 9:24 PM
To: Christopher Obarski <cobarski@daltonagency.com>, Erin Harris <eharris@telescopehealth.com>
Cc: Paul Sapia <psapia@telescopehealth.com>, Natalie Caballero <ncaballero@daltonagency.com>, Schatz, Heather - MAPA <HSchatz@coj.net>
Subject: Re: HLJ- Interviews

Hello all,

It turns out that they aren't going to interview that patient tomorrow. They will plan to do a story with patients soon.

In the meantime, if we can have a list of patients who are willing to talk, that would be great!

I will be going on The Morning Show tomorrow to discuss Healthlink Jax with a Q/A segment.

I have cc'd Heather as well.

Lets keep the momentum going!

Thank you,
Sunil

Sunil Joshi, MD, FACAAI, FAAAAI

Chief Health Officer | Office of Mayor Deegan

117 West Duval Street, Suite 400

Jacksonville, Fl 32202

(p) 904-708-2673

Coj.net



From: Christopher Obarski <cobarski@daltonagency.com>
Sent: Tuesday, October 15, 2024 7:09 PM
To: Erin Harris <eharris@telescopehealth.com>; Joshi, Sunil - Mayor's Office <SJoshi@coj.net>
Cc: Paul Sapia <psapia@telescopehealth.com>; Natalie Caballero <ncaballero@daltonagency.com>
Subject: Re: HLJ- Interviews

EXTERNAL EMAIL: This email originated from a non-COJ email address. Do not click any links or open any attachments unless you trust the sender and know the content is safe.

Echoing Erin's sentiments here, Dr. Joshi. We're happy to help facilitate these interviews and work with you and Heather on scheduling and representation.

chris obarski
senior public relations manager

c: 636.233.0229
cobarski@daltonagency.com
140 w. monroe st.
jacksonville, fl 32202

dalton.

CONFIDENTIALITY NOTICE: This communication may include confidential information and is intended only for the use of the addressee(s). If you are not the intended recipient, please notify the sender immediately and do not disclose, store or copy the e-mail or any related attachments. Are you actually reading this?

From: Erin Harris <eharris@telescopehealth.com>
Date: Tuesday, October 15, 2024 at 2:12 PM
To: Joshi, Sunil - Mayor's Office <SJoshi@coj.net>, Christopher Obarski <cobarski@daltonagency.com>
Cc: Paul Sapia <psapia@telescopehealth.com>

Subject: HLJ- Interviews

Hi Sunil,

Hope you're Tuesday is going well. I wanted to loop in Chris Obarski from Dalton concerning the News4Jax interviews this week. He's been connecting with Heather Schatz to keep her updated on press surrounding HLJ. Would you mind sharing details on the news story so we can have Dalton assist with you any efforts here?

Paul and I are still reaching out to patients and we'll let you know if there are others out there.

Chris- Below is the patient we referred Sunil to that would be willing to chat.

Patient for News4Jax

Kraig Johnson (M, 62 yo)

904-705-5558

He said he would be willing to talk about his experience. We also referred him the day of his visit on 10/8 to JaxCareConnect.

-Erin

Erin Harris
Chief Marketing Officer

904-373-5304 EXT 7022
eharris@telescopehealth.com
841 Prudential Drive | Suite 1410 | Jacksonville, FL 32207

telescopehealth.com



From:	Joshi, Sunil - Mayor"s Office
To:	Christopher Obarski; Schatz, Heather - MAPA; Perry, Phillip - MAPA
Cc:	Heather Houston; Erin Harris; Natalie Caballero; Paul Sapia
Bcc:	Joshi, Sunil - Mayor"s Office
Subject:	RE: HLJ- Interviews
Date:	Monday, November 18, 2024 1:36:00 PM
Attachments:	image002.png image006.png image016.png image017.png image018.png image019.png image020.png image021.png image022.png image023.png image024.png image025.png image026.png image027.png

---

Thanks Chris! Good to see you today.

Have a great week ahead!
Sunil

Sunil Joshi, MD, FACAAI, FAAAAI
Chief Health Officer | Office of Mayor Deegan
117 West Duval Street, Suite 400
Jacksonville, Fl 32202
(p) 904-708-2673
Coj.net



From: Christopher Obarski <cobarski@daltonagency.com>
Sent: Monday, November 18, 2024 1:32 PM
To: Schatz, Heather - MAPA <HSchatz@coj.net>; Joshi, Sunil - Mayor's Office <SJoshi@coj.net>; Perry, Phillip - MAPA <PPerry@coj.net>
Cc: Heather Houston <hhouston@daltonagency.com>; Erin Harris <eharris@telescopehealth.com>; Natalie Caballero <ncaballero@daltonagency.com>; Paul Sapia <psapia@telescopehealth.com>
Subject: Re: HLJ- Interviews

EXTERNAL EMAIL: This email originated from a non-COJ email address. Do not click any links or open any attachments unless you trust the sender and know the content is safe.

Thank you again, Dr. Joshi, for agreeing to do the interview with the podcast today.
For the larger group, the episode will air on December 14th, which includes on the radio, on podcast platforms, and on the station's website. I've attached two photos in case anyone needs them. For those who don't know, the gentleman in the grey vest is Dr. Joe Sirven, the podcast host.

Thank you,

chris obarski
senior public relations manager

c: 636.233.0229
cobarski@daltonagency.com
140 w. monroe st.
jacksonville, fl 32202

dalton.

CONFIDENTIALITY NOTICE: This communication may include confidential information and is intended only for the use of the addressee(s). If you are not the intended recipient, please notify the sender immediately and do not disclose, store or copy the e-mail or any related attachments. Are you actually reading this?

From: Christopher Obarski <cobarski@daltonagency.com>
Date: Monday, November 18, 2024 at 10:11 AM
To: Schatz, Heather - MAPA <HSchatz@coj.net>, Joshi, Sunil - Mayor's Office <SJoshi@coj.net>, Perry, Phillip - MAPA <PPerry@coj.net>
Cc: Heather Houston <hhouston@daltonagency.com>, Erin Harris <eharris@telescopehealth.com>, Natalie Caballero <ncaballero@daltonagency.com>, Paul Sapia <psapia@telescopehealth.com>
Subject: Re: HLJ- Interviews

Just a reminder about Dr. Joshi's interview at noon today at WJCT for the podcast.

Here are those updated questions that I sent to the show last week. I'll meet you a little before noon at the studio, Dr. Joshi.

chris obarski
senior public relations manager

c: 636.233.0229
cobarski@daltonagency.com
140 w. monroe st.
jacksonville, fl 32202

dalton.

CONFIDENTIALITY NOTICE: This communication may include confidential information and is intended only for the use of the addressee(s). If you are not the intended recipient, please notify the sender immediately and do not disclose, store or copy the e-mail or any related attachments. Are you actually reading this?

From: Christopher Obarski <cobarski@daltonagency.com>
Date: Thursday, November 14, 2024 at 11:31 AM
To: Schatz, Heather - MAPA <HSchatz@coj.net>, Joshi, Sunil - Mayor's Office <SJoshi@coj.net>, Perry, Phillip - MAPA <PPerry@coj.net>
Cc: Heather Houston <hhouston@daltonagency.com>, Erin Harris <eharris@telescopehealth.com>, Natalie Caballero <ncaballero@daltonagency.com>, Paul Sapia <psapia@telescopehealth.com>
Subject: Re: HLJ- Interviews

No problem, Heather – happy to do so. Will send the updated questions shortly.

chris obarski
senior public relations manager

c: 636.233.0229
cobarski@daltonagency.com
140 w. monroe st.
jacksonville, fl 32202

CONFIDENTIALITY NOTICE: This communication may include confidential information and is intended only for the use of the addressee(s). If you are not the intended recipient, please notify the sender immediately and do not disclose, store or copy the e-mail or any related attachments. Are you actually reading this?

From: Schatz, Heather - MAPA <HSchatz@coj.net>
Date: Thursday, November 14, 2024 at 10:26 AM
To: Christopher Obarski <cobarski@daltonagency.com>, Joshi, Sunil - Mayor's Office <SJoshi@coj.net>, Perry, Phillip - MAPA <PPerry@coj.net>
Cc: Heather Houston <hhouston@daltonagency.com>, Erin Harris <eharris@telescopehealth.com>, Natalie Caballero <ncaballero@daltonagency.com>, Paul Sapia <psapia@telescopehealth.com>
Subject: RE: HLJ- Interviews

These look good. I'd like for them to touch on the amt of money we've saved since implementing this program – can you add a question that gets at that?
Also, we just launched Get Covered Jax, so can you add in one about that after the last one, since the programs complement each other?
Thanks!

From: Christopher Obarski <cobarski@daltonagency.com>
Sent: Thursday, November 14, 2024 10:16 AM
To: Joshi, Sunil - Mayor's Office <SJoshi@coj.net>; Perry, Phillip - MAPA <PPerry@coj.net>; Schatz, Heather - MAPA <HSchatz@coj.net>
Cc: Heather Houston <hhouston@daltonagency.com>; Erin Harris <eharris@telescopehealth.com>; Natalie Caballero <ncaballero@daltonagency.com>; Paul Sapia <psapia@telescopehealth.com>
Subject: Re: HLJ- Interviews

EXTERNAL EMAIL: This email originated from a non-COJ email address. Do not click any links or open any attachments unless you trust the sender and know the content is safe.

Good morning, everyone,
Just passing along the link to Paul's interview on What the Health Just Happened? The show has provided the recording files to us for free use, which we intend to do on social media soon and potentially in the future for evergreen content.

The next interview will be for Dr. Joshi on Monday at noon at WJCT's studios for the What's Health Got To Do With It? podcast. Dr. Joshi, I've attached suggested, high-level questions to get the conversation with Dr. Sirven going. If you're OK with those, I'll send them over to him and his producer. I'll be on-site to staff the interview and to take pictures for social media purposes.

If you have any questions in the meantime, please reach out to us.

Thank you,

chris obarski
senior public relations manager

c: 636.233.0229
cobarski@daltonagency.com
140 w. monroe st.
jacksonville, fl 32202

CONFIDENTIALITY NOTICE: This communication may include confidential information and is intended only for the use of the addressee(s). If you are not the intended recipient, please notify the sender immediately and do not disclose, store or copy the e-mail or any related attachments. Are you actually reading this?

From: Joshi, Sunil - Mayor's Office <SJoshi@coj.net>
Date: Monday, November 11, 2024 at 1:52 PM
To: Christopher Obarski <cobarski@daltonagency.com>, Perry, Phillip - MAPA <PPerry@coj.net>, Paul Sapia <psapia@telescopehealth.com>, Natalie Caballero <ncaballero@daltonagency.com>, Schatz, Heather - MAPA <HSchatz@coj.net>, Erin Harris <eharris@telescopehealth.com>
Cc: Heather Houston <hhouston@daltonagency.com>
Subject: Re: HLJ- Interviews

Thanks Chris! Let us know when Paul's podcast interview has been released.

Appreciate you all!

Sunil

Sunil Joshi, MD, FACAAI, FAAAAI

Chief Health Officer | Office of Mayor Deegan

117 West Duval Street, Suite 400

Jacksonville, Fl 32202

(p) 904-708-2673

Coj.net

From: Christopher Obarski <cobarski@daltonagency.com>
Sent: Monday, November 11, 2024 8:40 AM
To: Perry, Phillip - MAPA <PPerry@coj.net>; Joshi, Sunil - Mayor's Office <SJoshi@coj.net>; Paul Sapia <psapia@telescopehealth.com>; Natalie Caballero <ncaballero@daltonagency.com>; Schatz, Heather - MAPA <HSchatz@coj.net>; Erin Harris <eharris@telescopehealth.com>
Cc: Heather Houston <hhouston@daltonagency.com>
Subject: Re: HLJ- Interviews

EXTERNAL EMAIL: This email originated from a non-COJ email address. Do not click any links or open any attachments unless you trust the sender and know the content is safe.

Sounds great, Phil. I'll meet Dr. Joshi over at WJCT's studios next Monday at noon for an interview with the What's Health Got To Do With It? podcast with Dr. Joseph Sirven. We'll keep this thread updated with any additional requests as they come in.

Hope everyone had a great weekend.

chris obarski
senior public relations manager

c: 636.233.0229
cobarski@daltonagency.com
140 w. monroe st.
jacksonville, fl 32202

CONFIDENTIALITY NOTICE: This communication may include confidential information and is intended only for the use of the addressee(s). If you are not the intended recipient, please notify the sender immediately and do not disclose, store or copy the e-mail or any related attachments. Are you actually reading this?

From: Perry, Phillip - MAPA <PPerry@coj.net>
Date: Friday, November 8, 2024 at 9:14 AM
To: Joshi, Sunil - Mayor's Office <SJoshi@coj.net>, Paul Sapia <psapia@telescopehealth.com>, Natalie Caballero <ncaballero@daltonagency.com>, Schatz, Heather - MAPA <HSchatz@coj.net>, Erin Harris <eharris@telescopehealth.com>
Cc: Heather Houston <hhouston@daltonagency.com>, Christopher Obarski <cobarski@daltonagency.com>
Subject: RE: HLJ- Interviews

Excellent, thanks for the interview updates. Keep them coming. We are still working on an edited version of the press conference video. Will send an update on that soon.

Phil Perry
Chief Communications Officer
City of Jacksonville | Office of Mayor Donna Deegan
117 W. Duval Street, Suite 400
Jacksonville, FL 32202
Office: (904) 255-5015
Cell: (904) 667-9015
https://www.coj.net

From: Joshi, Sunil - Mayor's Office <SJoshi@coj.net>
Sent: Thursday, November 7, 2024 9:18 PM
To: Paul Sapia <psapia@telescopehealth.com>; Natalie Caballero <ncaballero@daltonagency.com>; Schatz, Heather - MAPA <HSchatz@coj.net>; Erin Harris <eharris@telescopehealth.com>
Cc: Heather Houston <hhouston@daltonagency.com>; Perry, Phillip - MAPA <PPerry@coj.net>; Christopher Obarski <cobarski@daltonagency.com>
Subject: Re: HLJ- Interviews

This is great! I am looking forward to listening to the podcast this weekend! I am sure Paul killed it!

Thank you!
Sunil

Sunil Joshi, MD, FACAAI, FAAAAI

Chief Health Officer | Office of Mayor Deegan

117 West Duval Street, Suite 400

Jacksonville, Fl 32202

(p) 904-708-2673

Coj.net

From: Paul Sapia <psapia@telescopehealth.com>
Sent: Thursday, November 7, 2024 5:03 PM
To: Natalie Caballero <ncaballero@daltonagency.com>; Schatz, Heather - MAPA <HSchatz@coj.net>; Joshi, Sunil - Mayor's Office <SJoshi@coj.net>; Erin Harris <eharris@telescopehealth.com>
Cc: Heather Houston <hhouston@daltonagency.com>; Perry, Phillip - MAPA <PPerry@coj.net>; Christopher Obarski <cobarski@daltonagency.com>
Subject: RE: HLJ- Interviews

EXTERNAL EMAIL: This email originated from a non-COJ email address. Do not click any links or open any attachments unless you trust the sender and know the content is safe.

Thank you for the update Natalie.

Paul Sapia, MHA
Chief Population Health Officer

904-373-5304 ext.7008
904-553-6091
psapia@telescopehealthcom

841 Prudential Drive | Suite 1410 | Jacksonville, FL 32207

telescopehealth.com

From: Natalie Caballero <ncaballero@daltonagency.com>
Sent: Thursday, November 7, 2024 4:58 PM
To: Schatz, Heather - MAPA <HSchatz@coj.net>; Joshi, Sunil - Mayor's Office <SJoshi@coj.net>; Paul Sapia <psapia@telescopehealth.com>; Erin Harris <eharris@telescopehealth.com>
Cc: Heather Houston <hhouston@daltonagency.com>; Perry, Phillip - MAPA <PPerry@coj.net>; Christopher Obarski <cobarski@daltonagency.com>
Subject: Re: HLJ- Interviews

Hi all,

I wanted to provide some updates on Paul's appearance on the "What the Health Just Happened" podcast. The radio version will air this Saturday 11/9 at 7:00pm on 104.5 WOKV then the podcast episode will be released on 11/11. He will email over the full video and audio to us after it has been posted for promotional use. We intend to promote it on the Healthlink JAX social channels.

The host, Eric Ross also shared that he recorded an episode yesterday with the UNF Brooks College of Health who shouted out Paul, Dr. Thompson, Telescope and gave another HealthLink Jax plug.

Great job @Paul Sapia on the episode, we are looking forward to seeing it. Thanks all!

natalie caballero
pr account manager

c: 941.276.7771 | o: 904.398.5222
ncaballero@daltonagency.com
140 w. monroe st.
jacksonville, fl 32202

CONFIDENTIALITY NOTICE: This communication may include confidential information and is intended only for the use of the addressee(s). If you are not the intended recipient, please notify the sender immediately and do not disclose, store or copy the e-mail or any related attachments. Are you actually reading this?

From: Christopher Obarski <cobarski@daltonagency.com>
Date: Thursday, October 24, 2024 at 4:26 PM
To: Schatz, Heather - MAPA <HSchatz@coj.net>, Joshi, Sunil - Mayor's Office <SJoshi@coj.net>, Perry, Phillip - MAPA <PPerry@coj.net>
Cc: Natalie Caballero <ncaballero@daltonagency.com>, Paul Sapia <psapia@telescopehealth.com>, Erin Harris <eharris@telescopehealth.com>, Heather Houston <hhouston@daltonagency.com>
Subject: Re: HLJ- Interviews

Hey Dr. Joshi, Phil, and Heather,
Just keeping you updated on our pitching efforts regarding Healthlink Jax. We're continuing to follow-up with the "What's Health Got to Do With It?" podcast, Health News Florida, and have also reached out to Kent Justice to see if we can have both Dr. Joshi and Dr. Thompson on *This Week in Jacksonville*. Additionally, Paul will be on the "What the Health Just Happened?" podcast next week.

We did have one follow-up item regarding the initial introductory press conference: is that announcement press conference video recording readily available somewhere and/or living on a site? Would just like to have that for our records and potential dissemination to interested parties.

Thank you for any assistance you can provide and I hope you all are having a great week.

chris obarski
senior public relations manager

c: 636.233.0229
cobarski@daltonagency.com
140 w. monroe st.
jacksonville, fl 32202

CONFIDENTIALITY NOTICE: This communication may include confidential information and is intended only for the use of the addressee(s). If you are not the intended recipient, please notify the sender immediately and do not disclose, store or copy the e-mail or any related attachments. Are you actually reading this?

From: Paul Sapia <psapia@telescopehealth.com>
Date: Wednesday, October 16, 2024 at 6:24 PM
To: Christopher Obarski <cobarski@daltonagency.com>, Schatz, Heather - MAPA <HSchatz@coj.net>, Joshi, Sunil - Mayor's Office <SJoshi@coj.net>, Erin Harris <eharris@telescopehealth.com>, Perry, Phillip - MAPA <PPerry@coj.net>
Cc: Natalie Caballero <ncaballero@daltonagency.com>
Subject: RE: HLJ- Interviews

Thank you all for helping to spread the word about Healthlink JAX. Dr. Joshi did such

a great job talking about it.

Glad to support where I can.

Paul Sapia, MHA
Chief Population Health Officer

904-373-5304 ext.7008
904-553-6091
psapia@telescopehealthcom

841 Prudential Drive | Suite 1410 | Jacksonville, FL 32207

telescopehealth.com

From: Christopher Obarski <cobarski@daltonagency.com>
Sent: Wednesday, October 16, 2024 5:32 PM
To: Schatz, Heather - MAPA <HSchatz@coj.net>; Joshi, Sunil - Mayor's Office <SJoshi@coj.net>; Erin Harris <eharris@telescopehealth.com>; Perry, Phillip - MAPA <PPerry@coj.net>
Cc: Paul Sapia <psapia@telescopehealth.com>; Natalie Caballero <ncaballero@daltonagency.com>
Subject: Re: HLJ- Interviews

Yes we're aligned there, Heather. Didn't know you started that show but congrats on creating a great platform – Stacey and Dr. Sirven do a fantastic job and hopefully we can get you on there soon, Dr. Joshi.

chris obarski
senior public relations manager

c: 636.233.0229
cobarski@daltonagency.com
140 w. monroe st.
jacksonville, fl 32202

dalton.

CONFIDENTIALITY NOTICE: This communication may include confidential information and is intended only for the use of the addressee(s). If you are not the intended recipient, please notify the sender immediately and do not disclose, store or copy the e-mail or any related attachments. Are you actually reading this?

From: Schatz, Heather - MAPA <HSchatz@coj.net>
Date: Wednesday, October 16, 2024 at 5:29 PM
To: Christopher Obarski <cobarski@daltonagency.com>, Joshi, Sunil - Mayor's Office <SJoshi@coj.net>, Erin Harris <eharris@telescopehealth.com>, Perry, Phillip - MAPA

<PPerry@coj.net>
Cc: Paul Sapia <psapia@telescopehealth.com>, Natalie Caballero <ncaballero@daltonagency.com>
Subject: Re: HLJ- Interviews

Great! I actually created and produced What's Health Got to Do With It for three years, so let me know if you need any help with them. Also, Health News Florida usually re-airs that program, so maybe check on that before pitching them separately.

Only other thing I'd reiterate especially for the other talk shows is that they need to stay on topic.

From: Christopher Obarski <cobarski@daltonagency.com>
Sent: Wednesday, October 16, 2024 5:14:27 PM
To: Joshi, Sunil - Mayor's Office <SJoshi@coj.net>; Erin Harris <eharris@telescopehealth.com>
Cc: Paul Sapia <psapia@telescopehealth.com>; Natalie Caballero <ncaballero@daltonagency.com>; Schatz, Heather - MAPA <HSchatz@coj.net>
Subject: Re: HLJ- Interviews

EXTERNAL EMAIL: This email originated from a non-COJ email address. Do not click any links or open any attachments unless you trust the sender and know the content is safe.

Thanks for doing that interview this morning, Dr. Joshi…I think it turned out really well. Here's the link for it.

Heather, among the additional opportunities that we'd like to pursue immediately are as follows:

- This Week in Jacksonville with Kent Justice (News4Jax)
- This Week in the 904 with Emily Turner (ActionNewsJax)
- What's Health Got To Do With It? (WJCT)
- Health News Florida (NPR)

If you're good with those, we can pitch and follow-up with their availability.

chris obarski
senior public relations manager

c: 636.233.0229
cobarski@daltonagency.com
140 w. monroe st.
jacksonville, fl 32202

dalton.

CONFIDENTIALITY NOTICE: This communication may include confidential information and is intended only for the use of the addressee(s). If you are

not the intended recipient, please notify the sender immediately and do not disclose, store or copy the e-mail or any related attachments. Are you actually reading this?

From: Joshi, Sunil - Mayor's Office <SJoshi@coj.net>
Date: Tuesday, October 15, 2024 at 9:24 PM
To: Christopher Obarski <cobarski@daltonagency.com>, Erin Harris <eharris@telescopehealth.com>
Cc: Paul Sapia <psapia@telescopehealth.com>, Natalie Caballero <ncaballero@daltonagency.com>, Schatz, Heather - MAPA <HSchatz@coj.net>
Subject: Re: HLJ- Interviews

Hello all,

It turns out that they aren't going to interview that patient tomorrow. They will plan to do a story with patients soon.

In the meantime, if we can have a list of patients who are willing to talk, that would be great!

I will be going on The Morning Show tomorrow to discuss Healthlink Jax with a Q/A segment.

I have cc'd Heather as well.

Lets keep the momentum going!

Thank you,
Sunil

Sunil Joshi, MD, FACAAI, FAAAAI

Chief Health Officer | Office of Mayor Deegan

117 West Duval Street, Suite 400

Jacksonville, Fl 32202

(p) 904-708-2673

Coj.net



From: Christopher Obarski <cobarski@daltonagency.com>
Sent: Tuesday, October 15, 2024 7:09 PM
To: Erin Harris <eharris@telescopehealth.com>; Joshi, Sunil - Mayor's Office <SJoshi@coj.net>
Cc: Paul Sapia <psapia@telescopehealth.com>; Natalie Caballero <ncaballero@daltonagency.com>
Subject: Re: HLJ- Interviews

EXTERNAL EMAIL: This email originated from a non-COJ email address. Do not click any links or open any attachments unless you trust the sender and know the content is safe.

Echoing Erin's sentiments here, Dr. Joshi. We're happy to help facilitate these interviews and work with you and Heather on scheduling and representation.

chris obarski
senior public relations manager

c: 636.233.0229
cobarski@daltonagency.com
140 w. monroe st.
jacksonville, fl 32202

dalton.

CONFIDENTIALITY NOTICE: This communication may include confidential information and is intended only for the use of the addressee(s). If you are not the intended recipient, please notify the sender immediately and do not disclose, store or copy the e-mail or any related attachments. Are you actually reading this?

From: Erin Harris <eharris@telescopehealth.com>
Date: Tuesday, October 15, 2024 at 2:12 PM
To: Joshi, Sunil - Mayor's Office <SJoshi@coj.net>, Christopher Obarski <cobarski@daltonagency.com>
Cc: Paul Sapia <psapia@telescopehealth.com>

Subject: HLJ- Interviews

Hi Sunil,

Hope you're Tuesday is going well. I wanted to loop in Chris Obarski from Dalton concerning the News4Jax interviews this week. He's been connecting with Heather Schatz to keep her updated on press surrounding HLJ. Would you mind sharing details on the news story so we can have Dalton assist with you any efforts here?

Paul and I are still reaching out to patients and we'll let you know if there are others out there.

Chris- Below is the patient we referred Sunil to that would be willing to chat.

Patient for News4Jax

Kraig Johnson (M, 62 yo)

904-705-5558

He said he would be willing to talk about his experience. We also referred him the day of his visit on 10/8 to JaxCareConnect.

-Erin

Erin Harris
Chief Marketing Officer

904-373-5304 EXT 7022
eharris@telescopehealth.com

841 Prudential Drive | Suite 1410 | Jacksonville, FL 32207

telescopehealth.com



From: Paul Sapia
To: Christopher Obarski; Schatz, Heather - MAPA; Joshi, Sunil - Mayor"s Office; Perry, Phillip - MAPA
Cc: Heather Houston; Erin Harris; Natalie Caballero
Subject: Re: HLJ- Interviews
Date: Monday, November 18, 2024 1:43:59 PM
Attachments: image001.png
image003.png
image004.png
image005.png
image006.png
image007.png
image008.png
image009.png
image010.png
image011.png
image012.png
image013.png
image014.png
image015.png
image002.png
image016.png
image017.png
image018.png
png-img-b6809622-3538-4a8d-bb7a-1a5317691270.png
png-img-b6fb061a-e33c-40dc-a5c3-0677920bef11.png
png-img-e4aef22c-1187-40ba-b583-47a3e2cb45a9.png
png-img-75fd233c-b2d5-425e-855f-62226d4b5552.png
png-img-9edef893-f048-4676-b790-0e134f9e3f3e.png
png-img-da5a3fde-4ecc-46a7-8525-cd45791994f9.png
png-img-429dbf03-b9b4-4d43-b678-06646df3f7c8.png
png-img-7ef7a731-883a-4aef-96c0-e255d9ab74be.png

EXTERNAL EMAIL: This email originated from a non-COJ email address. Do not click any links or open any attachments unless you trust the sender and know the content is safe.

Thank you Chris.
Sunil, thank you for all you do to continue to promote Healthlink JAX and the great work the city is doing in this space.
I'm sure you did a wonderful job as always.

Paul Sapia, MHA
Chief Population Health Officer

904-373-5304 ext.7008
904-553-6091
psapia@telescopehealthcom

841 Prudential Drive | Suite 1410 | Jacksonville, FL 32207

telescopehealth.com

From: Christopher Obarski <cobarski@daltonagency.com>
Sent: Monday, November 18, 2024 1:32:17 PM
To: Schatz, Heather - MAPA <HSchatz@coj.net>; Joshi, Sunil - Mayor's Office <SJoshi@coj.net>; Perry, Phillip - MAPA <PPerry@coj.net>
Cc: Heather Houston <hhouston@daltonagency.com>; Erin Harris <eharris@telescopehealth.com>; Natalie Caballero <ncaballero@daltonagency.com>; Paul Sapia <psapia@telescopehealth.com>
Subject: Re: HLJ- Interviews

Thank you again, Dr. Joshi, for agreeing to do the interview with the podcast today.
For the larger group, the episode will air on December 14th, which includes on the radio, on podcast platforms, and on the station's website. I've attached two photos in case anyone needs them. For those who don't know, the gentleman in the grey vest is Dr. Joe Sirven, the podcast host.

Thank you,

chris obarski
senior public relations manager

c: 636.233.0229
cobarski@daltonagency.com
140 w. monroe st.
jacksonville, fl 32202

CONFIDENTIALITY NOTICE: This communication may include confidential information and is intended only for the use of the addressee(s). If you are not the intended recipient, please notify the sender immediately and do not disclose, store or copy the e-mail or any related attachments. Are you actually reading this?

From: Christopher Obarski <cobarski@daltonagency.com>
Date: Monday, November 18, 2024 at 10:11 AM
To: Schatz, Heather - MAPA <HSchatz@coj.net>, Joshi, Sunil - Mayor's Office <SJoshi@coj.net>, Perry, Phillip - MAPA <PPerry@coj.net>
Cc: Heather Houston <hhouston@daltonagency.com>, Erin Harris <eharris@telescopehealth.com>, Natalie Caballero <ncaballero@daltonagency.com>, Paul Sapia <psapia@telescopehealth.com>
Subject: Re: HLJ- Interviews

Just a reminder about Dr. Joshi's interview at noon today at WJCT for the podcast.

Here are those updated questions that I sent to the show last week. I'll meet you a little before noon at the studio, Dr. Joshi.

chris obarski
senior public relations manager

c: 636.233.0229
cobarski@daltonagency.com
140 w. monroe st.
jacksonville, fl 32202

CONFIDENTIALITY NOTICE: This communication may include confidential information and is intended only for the use of the addressee(s). If you are not the intended recipient, please notify the sender immediately and do not disclose, store or copy the e-mail or any related attachments. Are you actually reading this?

From: Christopher Obarski <cobarski@daltonagency.com>
Date: Thursday, November 14, 2024 at 11:31 AM
To: Schatz, Heather - MAPA <HSchatz@coj.net>, Joshi, Sunil - Mayor's Office <SJoshi@coj.net>, Perry, Phillip - MAPA <PPerry@coj.net>
Cc: Heather Houston <hhouston@daltonagency.com>, Erin Harris <eharris@telescopehealth.com>, Natalie Caballero <ncaballero@daltonagency.com>, Paul Sapia <psapia@telescopehealth.com>
Subject: Re: HLJ- Interviews

No problem, Heather – happy to do so. Will send the updated questions shortly.

chris obarski
senior public relations manager

c: 636.233.0229
cobarski@daltonagency.com
140 w. monroe st.
jacksonville, fl 32202

CONFIDENTIALITY NOTICE: This communication may include confidential information and is intended only for the use of the addressee(s). If you are not the intended recipient, please notify the sender immediately and do not disclose, store or copy the e-mail or any related attachments. Are you actually reading this?

From: Schatz, Heather - MAPA <HSchatz@coj.net>
Date: Thursday, November 14, 2024 at 10:26 AM
To: Christopher Obarski <cobarski@daltonagency.com>, Joshi, Sunil - Mayor's Office <SJoshi@coj.net>, Perry, Phillip - MAPA <PPerry@coj.net>
Cc: Heather Houston <hhouston@daltonagency.com>, Erin Harris <eharris@telescopehealth.com>, Natalie Caballero <ncaballero@daltonagency.com>, Paul Sapia <psapia@telescopehealth.com>
Subject: RE: HLJ- Interviews

These look good. I'd like for them to touch on the amt of money we've saved since implementing this program – can you add a question that gets at that?
Also, we just launched Get Covered Jax, so can you add in one about that after the last one, since the programs complement each other?
Thanks!

From: Christopher Obarski <cobarski@daltonagency.com>
Sent: Thursday, November 14, 2024 10:16 AM
To: Joshi, Sunil - Mayor's Office <SJoshi@coj.net>; Perry, Phillip - MAPA <PPerry@coj.net>; Schatz, Heather - MAPA <HSchatz@coj.net>
Cc: Heather Houston <hhouston@daltonagency.com>; Erin Harris <eharris@telescopehealth.com>; Natalie Caballero <ncaballero@daltonagency.com>; Paul Sapia <psapia@telescopehealth.com>
Subject: Re: HLJ- Interviews

EXTERNAL EMAIL: This email originated from a non-COJ email address. Do not click any links or open any attachments unless you trust the sender and know the content is safe.

Good morning, everyone,
Just passing along the link to Paul's interview on What the Health Just Happened? The show has provided the recording files to us for free use, which we intend to do on social media soon and potentially in the future for evergreen content.

The next interview will be for Dr. Joshi on Monday at noon at WJCT's studios for the What's Health Got To Do With It? podcast. Dr. Joshi, I've attached suggested, high-level questions to get the conversation with Dr. Sirven going. If you're OK with those, I'll send them over to him and his producer. I'll be on-site to staff the interview and to take pictures for social media purposes.

If you have any questions in the meantime, please reach out to us.

Thank you,

chris obarski
senior public relations manager

c: 636.233.0229
cobarski@daltonagency.com
140 w. monroe st.
jacksonville, fl 32202

dalton.

CONFIDENTIALITY NOTICE: This communication may include confidential information and is intended only for the use of the addressee(s). If you are not the intended recipient, please notify the sender immediately and do not disclose, store or copy the e-mail or any related attachments. Are you actually reading this?

From: Joshi, Sunil - Mayor's Office <SJoshi@coj.net>
Date: Monday, November 11, 2024 at 1:52 PM
To: Christopher Obarski <cobarski@daltonagency.com>, Perry, Phillip - MAPA <PPerry@coj.net>, Paul Sapia <psapia@telescopehealth.com>, Natalie Caballero <ncaballero@daltonagency.com>, Schatz, Heather - MAPA <HSchatz@coj.net>, Erin

Harris <eharris@telescopehealth.com>
Cc: Heather Houston <hhouston@daltonagency.com>
Subject: Re: HLJ- Interviews

Thanks Chris! Let us know when Paul's podcast interview has been released.

Appreciate you all!
Sunil

Sunil Joshi, MD, FACAAI, FAAAAI

Chief Health Officer | Office of Mayor Deegan

117 West Duval Street, Suite 400

Jacksonville, Fl 32202

(p) 904-708-2673

Coj.net

A NEW DAY.

From: Christopher Obarski <cobarski@daltonagency.com>
Sent: Monday, November 11, 2024 8:40 AM
To: Perry, Phillip - MAPA <PPerry@coj.net>; Joshi, Sunil - Mayor's Office <SJoshi@coj.net>; Paul Sapia <psapia@telescopehealth.com>; Natalie Caballero <ncaballero@daltonagency.com>; Schatz, Heather - MAPA <HSchatz@coj.net>; Erin Harris <eharris@telescopehealth.com>
Cc: Heather Houston <hhouston@daltonagency.com>
Subject: Re: HLJ- Interviews

EXTERNAL EMAIL: This email originated from a non-COJ email address. Do not click any links or open any attachments unless you trust the sender and know the content is safe.

Sounds great, Phil. I'll meet Dr. Joshi over at WJCT's studios next Monday at noon for an interview with the What's Health Got To Do With It? podcast

with Dr. Joseph Sirven. We'll keep this thread updated with any additional requests as they come in.

Hope everyone had a great weekend.

chris obarski
senior public relations manager

c: 636.233.0229
cobarski@daltonagency.com
140 w. monroe st.
jacksonville, fl 32202

CONFIDENTIALITY NOTICE: This communication may include confidential information and is intended only for the use of the addressee(s). If you are not the intended recipient, please notify the sender immediately and do not disclose, store or copy the e-mail or any related attachments. Are you actually reading this?

From: Perry, Phillip - MAPA <PPerry@coj.net>
Date: Friday, November 8, 2024 at 9:14 AM
To: Joshi, Sunil - Mayor's Office <SJoshi@coj.net>, Paul Sapia <psapia@telescopehealth.com>, Natalie Caballero <ncaballero@daltonagency.com>, Schatz, Heather - MAPA <HSchatz@coj.net>, Erin Harris <eharris@telescopehealth.com>
Cc: Heather Houston <hhouston@daltonagency.com>, Christopher Obarski <cobarski@daltonagency.com>
Subject: RE: HLJ- Interviews

Excellent, thanks for the interview updates. Keep them coming. We are still working on an edited version of the press conference video. Will send an update on that soon.

Phil Perry
Chief Communications Officer
City of Jacksonville | Office of Mayor Donna Deegan
117 W. Duval Street, Suite 400
Jacksonville, FL 32202
Office: (904) 255-5015
Cell: (904) 667-9015
https://www.coj.net

From: Joshi, Sunil - Mayor's Office <SJoshi@coj.net>
Sent: Thursday, November 7, 2024 9:18 PM
To: Paul Sapia <psapia@telescopehealth.com>; Natalie Caballero <ncaballero@daltonagency.com>; Schatz, Heather - MAPA <HSchatz@coj.net>; Erin Harris <eharris@telescopehealth.com>
Cc: Heather Houston <hhouston@daltonagency.com>; Perry, Phillip - MAPA <PPerry@coj.net>; Christopher Obarski <cobarski@daltonagency.com>
Subject: Re: HLJ- Interviews

This is great! I am looking forward to listening to the podcast this weekend! I am sure Paul killed it!

Thank you!
Sunil

Sunil Joshi, MD, FACAAI, FAAAAI

Chief Health Officer | Office of Mayor Deegan

117 West Duval Street, Suite 400

Jacksonville, Fl 32202

(p) 904-708-2673

Coj.net

From: Paul Sapia <psapia@telescopehealth.com>
Sent: Thursday, November 7, 2024 5:03 PM
To: Natalie Caballero <ncaballero@daltonagency.com>; Schatz, Heather - MAPA <HSchatz@coj.net>; Joshi, Sunil - Mayor's Office <SJoshi@coj.net>; Erin Harris <eharris@telescopehealth.com>
Cc: Heather Houston <hhouston@daltonagency.com>; Perry, Phillip - MAPA <PPerry@coj.net>; Christopher Obarski <cobarski@daltonagency.com>
Subject: RE: HLJ- Interviews

EXTERNAL EMAIL: This email originated from a non-COJ email address. Do not click any links or open any attachments unless you trust the sender and know the content is safe.

Thank you for the update Natalie.

Paul Sapia, MHA
Chief Population Health Officer

904-373-5304 ext.7008
904-553-6091
psapia@telescopehealthcom

841 Prudential Drive | Suite 1410 | Jacksonville, FL 32207

telescopehealth.com

From: Natalie Caballero <ncaballero@daltonagency.com>
Sent: Thursday, November 7, 2024 4:58 PM
To: Schatz, Heather - MAPA <HSchatz@coj.net>; Joshi, Sunil - Mayor's Office <SJoshi@coj.net>; Paul Sapia <psapia@telescopehealth.com>; Erin Harris <eharris@telescopehealth.com>
Cc: Heather Houston <hhouston@daltonagency.com>; Perry, Phillip - MAPA <PPerry@coj.net>; Christopher Obarski <cobarski@daltonagency.com>
Subject: Re: HLJ- Interviews

Hi all,

I wanted to provide some updates on Paul's appearance on the "What the Health Just Happened" podcast. The radio version will air this Saturday 11/9 at 7:00pm on 104.5 WOKV then the podcast episode will be released on 11/11. He will email over the full video and audio to us after it has been posted for promotional use. We intend to promote it on the Healthlink JAX social channels.

The host, Eric Ross also shared that he recorded an episode yesterday with the UNF Brooks College of Health who shouted out Paul, Dr. Thompson, Telescope and gave another HealthLink Jax plug.

Great job @Paul Sapia on the episode, we are looking forward to seeing it. Thanks all!

natalie caballero
pr account manager

c: 941.276.7771 | o: 904.398.5222
ncaballero@daltonagency.com
140 w. monroe st.
jacksonville, fl 32202

CONFIDENTIALITY NOTICE: This communication may include confidential information and is intended only for the use of the addressee(s). If you are not the intended recipient, please notify the sender immediately and do not disclose, store or copy the e-mail or any

related attachments. Are you actually reading this?

From: Christopher Obarski <cobarski@daltonagency.com>
Date: Thursday, October 24, 2024 at 4:26 PM
To: Schatz, Heather - MAPA <HSchatz@coj.net>, Joshi, Sunil - Mayor's Office <SJoshi@coj.net>, Perry, Phillip - MAPA <PPerry@coj.net>
Cc: Natalie Caballero <ncaballero@daltonagency.com>, Paul Sapia <psapia@telescopehealth.com>, Erin Harris <eharris@telescopehealth.com>, Heather Houston <hhouston@daltonagency.com>
Subject: Re: HLJ- Interviews

Hey Dr. Joshi, Phil, and Heather,
Just keeping you updated on our pitching efforts regarding Healthlink Jax. We're continuing to follow-up with the "What's Health Got to Do With It?" podcast, Health News Florida, and have also reached out to Kent Justice to see if we can have both Dr. Joshi and Dr. Thompson on *This Week in Jacksonville*. Additionally, Paul will be on the "What the Health Just Happened?" podcast next week.

We did have one follow-up item regarding the initial introductory press conference: is that announcement press conference video recording readily available somewhere and/or living on a site? Would just like to have that for our records and potential dissemination to interested parties.

Thank you for any assistance you can provide and I hope you all are having a great week.

chris obarski
senior public relations manager

c: 636.233.0229
cobarski@daltonagency.com
140 w. monroe st.
jacksonville, fl 32202

CONFIDENTIALITY NOTICE: This communication may include confidential information and is intended only for the use of the addressee(s). If you are not the intended recipient, please notify the sender immediately and do not disclose, store or copy the e-mail or any related attachments. Are you actually reading this?

From: Paul Sapia <psapia@telescopehealth.com>
Date: Wednesday, October 16, 2024 at 6:24 PM
To: Christopher Obarski <cobarski@daltonagency.com>, Schatz, Heather - MAPA <HSchatz@coj.net>, Joshi, Sunil - Mayor's Office <SJoshi@coj.net>, Erin Harris <eharris@telescopehealth.com>, Perry, Phillip - MAPA <PPerry@coj.net>
Cc: Natalie Caballero <ncaballero@daltonagency.com>
Subject: RE: HLJ- Interviews

Thank you all for helping to spread the word about Healthlink JAX. Dr. Joshi did such a great job talking about it.

Glad to support where I can.

Paul Sapia, MHA
Chief Population Health Officer

904-373-5304 ext.7008
904-553-6091
psapia@telescopehealthcom

841 Prudential Drive | Suite 1410 | Jacksonville, FL 32207

telescopehealth.com

From: Christopher Obarski <cobarski@daltonagency.com>
Sent: Wednesday, October 16, 2024 5:32 PM
To: Schatz, Heather - MAPA <HSchatz@coj.net>; Joshi, Sunil - Mayor's Office <SJoshi@coj.net>; Erin Harris <eharris@telescopehealth.com>; Perry, Phillip - MAPA <PPerry@coj.net>
Cc: Paul Sapia <psapia@telescopehealth.com>; Natalie Caballero <ncaballero@daltonagency.com>
Subject: Re: HLJ- Interviews

Yes we're aligned there, Heather. Didn't know you started that show but congrats on creating a great platform – Stacey and Dr. Sirven do a fantastic job and hopefully we can get you on there soon, Dr. Joshi.

chris obarski
senior public relations manager

c: 636.233.0229
cobarski@daltonagency.com
140 w. monroe st.
jacksonville, fl 32202

dalton.

CONFIDENTIALITY NOTICE: This communication may include confidential information and is intended only for the use of the addressee(s). If you are not the intended recipient, please notify the sender immediately and do not disclose, store or copy the e-mail or any related attachments. Are you actually reading this?

From: Schatz, Heather - MAPA <HSchatz@coj.net>
Date: Wednesday, October 16, 2024 at 5:29 PM
To: Christopher Obarski <cobarski@daltonagency.com>, Joshi, Sunil - Mayor's Office

<SJoshi@coj.net>, Erin Harris <eharris@telescopehealth.com>, Perry, Phillip - MAPA <PPerry@coj.net>
Cc: Paul Sapia <psapia@telescopehealth.com>, Natalie Caballero <ncaballero@daltonagency.com>
Subject: Re: HLJ- Interviews

Great! I actually created and produced What's Health Got to Do With It for three years, so let me know if you need any help with them. Also, Health News Florida usually re-airs that program, so maybe check on that before pitching them separately.

Only other thing I'd reiterate especially for the other talk shows is that they need to stay on topic.

From: Christopher Obarski <cobarski@daltonagency.com>
Sent: Wednesday, October 16, 2024 5:14:27 PM
To: Joshi, Sunil - Mayor's Office <SJoshi@coj.net>; Erin Harris <eharris@telescopehealth.com>
Cc: Paul Sapia <psapia@telescopehealth.com>; Natalie Caballero <ncaballero@daltonagency.com>; Schatz, Heather - MAPA <HSchatz@coj.net>
Subject: Re: HLJ- Interviews

EXTERNAL EMAIL: This email originated from a non-COJ email address. Do not click any links or open any attachments unless you trust the sender and know the content is safe.

Thanks for doing that interview this morning, Dr. Joshi…I think it turned out really well. Here's the link for it.

Heather, among the additional opportunities that we'd like to pursue immediately are as follows:

- This Week in Jacksonville with Kent Justice (News4Jax)
- This Week in the 904 with Emily Turner (ActionNewsJax)
- What's Health Got To Do With It? (WJCT)
- Health News Florida (NPR)

If you're good with those, we can pitch and follow-up with their availability.

chris obarski
senior public relations manager

c: 636.233.0229
cobarski@daltonagency.com
140 w. monroe st.
jacksonville, fl 32202

dalton.

CONFIDENTIALITY NOTICE: This communication may include confidential information and is intended only for the use of the addressee(s). If you are not the intended recipient, please notify the sender immediately and do not disclose, store or copy the e-mail or any related attachments. Are you actually reading this?

From: Joshi, Sunil - Mayor's Office <SJoshi@coj.net>
Date: Tuesday, October 15, 2024 at 9:24 PM
To: Christopher Obarski <cobarski@daltonagency.com>, Erin Harris <eharris@telescopehealth.com>
Cc: Paul Sapia <psapia@telescopehealth.com>, Natalie Caballero <ncaballero@daltonagency.com>, Schatz, Heather - MAPA <HSchatz@coj.net>
Subject: Re: HLJ- Interviews

Hello all,

It turns out that they aren't going to interview that patient tomorrow. They will plan to do a story with patients soon.

In the meantime, if we can have a list of patients who are willing to talk, that would be great!

I will be going on The Morning Show tomorrow to discuss Healthlink Jax with a Q/A segment.

I have cc'd Heather as well.

Lets keep the momentum going!

Thank you,
Sunil

Sunil Joshi, MD, FACAAI, FAAAAI

Chief Health Officer | Office of Mayor Deegan

117 West Duval Street, Suite 400

Jacksonville, Fl 32202

(p) 904-708-2673

Coj.net



From: Christopher Obarski <cobarski@daltonagency.com>
Sent: Tuesday, October 15, 2024 7:09 PM
To: Erin Harris <eharris@telescopehealth.com>; Joshi, Sunil - Mayor's Office <SJoshi@coj.net>
Cc: Paul Sapia <psapia@telescopehealth.com>; Natalie Caballero <ncaballero@daltonagency.com>
Subject: Re: HLJ- Interviews

EXTERNAL EMAIL: This email originated from a non-COJ email address. Do not click any links or open any attachments unless you trust the sender and know the content is safe.

Echoing Erin's sentiments here, Dr. Joshi. We're happy to help facilitate these interviews and work with you and Heather on scheduling and representation.

chris obarski
senior public relations manager

c: 636.233.0229
cobarski@daltonagency.com
140 w. monroe st.
jacksonville, fl 32202

dalton.

CONFIDENTIALITY NOTICE: This communication may include confidential information and is intended only for the use of the addressee(s). If you are not the intended recipient, please notify the sender immediately and do not disclose, store or copy the e-mail or any related attachments. Are you actually reading this?

From: Erin Harris <eharris@telescopehealth.com>
Date: Tuesday, October 15, 2024 at 2:12 PM
To: Joshi, Sunil - Mayor's Office <SJoshi@coj.net>, Christopher Obarski <cobarski@daltonagency.com>
Cc: Paul Sapia <psapia@telescopehealth.com>

Subject: HLJ- Interviews

Hi Sunil,

Hope you're Tuesday is going well. I wanted to loop in Chris Obarski from Dalton concerning the News4Jax interviews this week. He's been connecting with Heather Schatz to keep her updated on press surrounding HLJ. Would you mind sharing details on the news story so we can have Dalton assist with you any efforts here?

Paul and I are still reaching out to patients and we'll let you know if there are others out there.

Chris- Below is the patient we referred Sunil to that would be willing to chat.

Patient for News4Jax

Kraig Johnson (M, 62 yo)

904-705-5558

He said he would be willing to talk about his experience. We also referred him the day of his visit on 10/8 to JaxCareConnect.

-Erin

Erin Harris
Chief Marketing Officer

904-373-5304 EXT 7022
eharris@telescopehealth.com
841 Prudential Drive | Suite 1410 | Jacksonville, FL 32207

telescopehealth.com



From: Schatz, Heather - MAPA
To: Christopher Obarski; Joshi, Sunil - Mayor"s Office; Perry, Phillip - MAPA
Cc: Heather Houston; Erin Harris; Natalie Caballero; Paul Sapia
Subject: RE: HLJ- Interviews
Date: Thursday, November 14, 2024 10:26:28 AM
Attachments: image001.png
image003.png
image004.png
image005.png
image006.png
image007.png
image008.png
image009.png
image010.png
image011.png
image012.png
image013.png
image014.png
image015.png

These look good. I'd like for them to touch on the amt of money we've saved since implementing this program – can you add a question that gets at that?
Also, we just launched Get Covered Jax, so can you add in one about that after the last one, since the programs complement each other?
Thanks!

From: Christopher Obarski <cobarski@daltonagency.com>
Sent: Thursday, November 14, 2024 10:16 AM
To: Joshi, Sunil - Mayor's Office <SJoshi@coj.net>; Perry, Phillip - MAPA <PPerry@coj.net>; Schatz, Heather - MAPA <HSchatz@coj.net>
Cc: Heather Houston <hhouston@daltonagency.com>; Erin Harris <eharris@telescopehealth.com>; Natalie Caballero <ncaballero@daltonagency.com>; Paul Sapia <psapia@telescopehealth.com>
Subject: Re: HLJ- Interviews

EXTERNAL EMAIL: This email originated from a non-COJ email address. Do not click any links or open any attachments unless you trust the sender and know the content is safe.

Good morning, everyone,
Just passing along the link to Paul's interview on What the Health Just Happened? The show has provided the recording files to us for free use, which we intend to do on social media soon and potentially in the future for evergreen content.

The next interview will be for Dr. Joshi on Monday at noon at WJCT's studios for the What's Health Got To Do With It? podcast. Dr. Joshi, I've attached suggested, high-level questions to get the conversation with Dr. Sirven going. If you're OK with those, I'll send them over to him and his producer. I'll be on-site to staff the interview and to take pictures for social media purposes.

If you have any questions in the meantime, please reach out to us.

Thank you,

chris obarski
senior public relations manager

c: 636.233.0229
cobarski@daltonagency.com
140 w. monroe st.
jacksonville, fl 32202

CONFIDENTIALITY NOTICE: This communication may include confidential information and is intended only for the use of the addressee(s). If you are not the intended recipient, please notify the sender immediately and do not disclose, store or copy the e-mail or any related attachments. Are you actually reading this?

From: Joshi, Sunil - Mayor's Office <SJoshi@coj.net>
Date: Monday, November 11, 2024 at 1:52 PM
To: Christopher Obarski <cobarski@daltonagency.com>, Perry, Phillip - MAPA <PPerry@coj.net>, Paul Sapia <psapia@telescopehealth.com>, Natalie Caballero <ncaballero@daltonagency.com>, Schatz, Heather - MAPA <HSchatz@coj.net>, Erin Harris <eharris@telescopehealth.com>
Cc: Heather Houston <hhouston@daltonagency.com>
Subject: Re: HLJ- Interviews

Thanks Chris! Let us know when Paul's podcast interview has been released.

Appreciate you all!
Sunil

Sunil Joshi, MD, FACAAI, FAAAAI

Chief Health Officer | Office of Mayor Deegan

117 West Duval Street, Suite 400

Jacksonville, Fl 32202

(p) 904-708-2673

Coj.net

A NEW DAY.

From: Christopher Obarski <cobarski@daltonagency.com>
Sent: Monday, November 11, 2024 8:40 AM
To: Perry, Phillip - MAPA <PPerry@coj.net>; Joshi, Sunil - Mayor's Office <SJoshi@coj.net>; Paul Sapia <psapia@telescopehealth.com>; Natalie Caballero <ncaballero@daltonagency.com>; Schatz, Heather - MAPA <HSchatz@coj.net>; Erin Harris <eharris@telescopehealth.com>
Cc: Heather Houston <hhouston@daltonagency.com>
Subject: Re: HLJ- Interviews

EXTERNAL EMAIL: This email originated from a non-COJ email address. Do not click any links or open any attachments unless you trust the sender and know the content is safe.

Sounds great, Phil. I'll meet Dr. Joshi over at WJCT's studios next Monday at noon for an interview with the What's Health Got To Do With It? podcast with Dr. Joseph Sirven. We'll keep this thread updated with any additional requests as they come in.

Hope everyone had a great weekend.

chris obarski
senior public relations manager

c: 636.233.0229
cobarski@daltonagency.com
140 w. monroe st.
jacksonville, fl 32202

CONFIDENTIALITY NOTICE: This communication may include confidential information and is intended only for the use of the addressee(s). If you are not the intended recipient, please notify the sender immediately and do not disclose, store or copy the e-mail or any related attachments. Are you actually reading this?

From: Perry, Phillip - MAPA <PPerry@coj.net>
Date: Friday, November 8, 2024 at 9:14 AM
To: Joshi, Sunil - Mayor's Office <SJoshi@coj.net>, Paul Sapia <psapia@telescopehealth.com>, Natalie Caballero <ncaballero@daltonagency.com>, Schatz, Heather - MAPA <HSchatz@coj.net>, Erin Harris <eharris@telescopehealth.com>
Cc: Heather Houston <hhouston@daltonagency.com>, Christopher Obarski <cobarski@daltonagency.com>
Subject: RE: HLJ- Interviews

Excellent, thanks for the interview updates. Keep them coming. We are still working on an edited version of the press conference video. Will send an update on that soon.

Phil Perry
Chief Communications Officer
City of Jacksonville | Office of Mayor Donna Deegan
117 W. Duval Street, Suite 400
Jacksonville, FL 32202
Office: (904) 255-5015
Cell: (904) 667-9015
https://www.coj.net

From: Joshi, Sunil - Mayor's Office <SJoshi@coj.net>
Sent: Thursday, November 7, 2024 9:18 PM
To: Paul Sapia <psapia@telescopehealth.com>; Natalie Caballero <ncaballero@daltonagency.com>; Schatz, Heather - MAPA <HSchatz@coj.net>; Erin Harris <eharris@telescopehealth.com>
Cc: Heather Houston <hhouston@daltonagency.com>; Perry, Phillip - MAPA <PPerry@coj.net>; Christopher Obarski <cobarski@daltonagency.com>
Subject: Re: HLJ- Interviews

This is great! I am looking forward to listening to the podcast this weekend! I am sure Paul killed it!

Thank you!
Sunil

Sunil Joshi, MD, FACAAI, FAAAAI

Chief Health Officer | Office of Mayor Deegan

117 West Duval Street, Suite 400

Jacksonville, Fl 32202

(p) 904-708-2673

Coj.net



From: Paul Sapia <psapia@telescopehealth.com>
Sent: Thursday, November 7, 2024 5:03 PM
To: Natalie Caballero <ncaballero@daltonagency.com>; Schatz, Heather - MAPA <HSchatz@coj.net>; Joshi, Sunil - Mayor's Office <SJoshi@coj.net>; Erin Harris <eharris@telescopehealth.com>
Cc: Heather Houston <hhouston@daltonagency.com>; Perry, Phillip - MAPA <PPerry@coj.net>; Christopher Obarski <cobarski@daltonagency.com>
Subject: RE: HLJ- Interviews

EXTERNAL EMAIL: This email originated from a non-COJ email address. Do not click any links or open any attachments unless you trust the sender and know the content is safe.

Thank you for the update Natalie.

Paul Sapia, MHA
Chief Population Health Officer

904-373-5304 ext.7008
904-553-6091
psapia@telescopehealthcom

841 Prudential Drive | Suite 1410 | Jacksonville, FL 32207

telescopehealth.com

From: Natalie Caballero <ncaballero@daltonagency.com>
Sent: Thursday, November 7, 2024 4:58 PM
To: Schatz, Heather - MAPA <HSchatz@coj.net>; Joshi, Sunil - Mayor's Office <SJoshi@coj.net>; Paul Sapia <psapia@telescopehealth.com>; Erin Harris <eharris@telescopehealth.com>
Cc: Heather Houston <hhouston@daltonagency.com>; Perry, Phillip - MAPA <PPerry@coj.net>; Christopher Obarski <cobarski@daltonagency.com>
Subject: Re: HLJ- Interviews

Hi all,

I wanted to provide some updates on Paul's appearance on the "What the Health Just Happened" podcast. The radio version will air this Saturday 11/9 at 7:00pm on 104.5 WOKV then the podcast episode will be released on 11/11. He will email over the full video and audio to us after it has been posted for promotional use. We intend to promote it on the Healthlink JAX social channels.

The host, Eric Ross also shared that he recorded an episode yesterday with the UNF Brooks College of Health who shouted out Paul, Dr. Thompson, Telescope and gave another HealthLink Jax plug.

Great job @Paul Sapia on the episode, we are looking forward to seeing it. Thanks all!

natalie caballero
pr account manager

c: 941.276.7771 | o: 904.398.5222
ncaballero@daltonagency.com
140 w. monroe st.
jacksonville, fl 32202

CONFIDENTIALITY NOTICE: This communication may include confidential information and is intended only for the use of the addressee(s). If you are not the intended recipient, please notify the sender immediately and do not disclose, store or copy the e-mail or any related attachments. Are you actually reading this?

From: Christopher Obarski <cobarski@daltonagency.com>
Date: Thursday, October 24, 2024 at 4:26 PM
To: Schatz, Heather - MAPA <HSchatz@coj.net>, Joshi, Sunil - Mayor's Office <SJoshi@coj.net>, Perry, Phillip - MAPA <PPerry@coj.net>
Cc: Natalie Caballero <ncaballero@daltonagency.com>, Paul Sapia <psapia@telescopehealth.com>, Erin Harris <eharris@telescopehealth.com>, Heather Houston <hhouston@daltonagency.com>
Subject: Re: HLJ- Interviews

Hey Dr. Joshi, Phil, and Heather,
Just keeping you updated on our pitching efforts regarding Healthlink Jax. We're continuing to follow-up with the "What's Health Got to Do With It?" podcast, Health News Florida, and have also reached out to Kent Justice to see if we can have both Dr. Joshi and Dr. Thompson on *This Week in Jacksonville*. Additionally, Paul will be on the "What the Health Just Happened?" podcast next week.

We did have one follow-up item regarding the initial introductory press conference: is that announcement press conference video recording readily available somewhere and/or living on a site? Would just like to have that for our records and potential dissemination to interested parties.

Thank you for any assistance you can provide and I hope you all are having a great week.

chris obarski
senior public relations manager

c: 636.233.0229
cobarski@daltonagency.com
140 w. monroe st.
jacksonville, fl 32202

CONFIDENTIALITY NOTICE: This communication may include confidential information and is intended only for the use of the addressee(s). If you are not the intended recipient, please notify the sender immediately and do not disclose, store or copy the e-mail or any related attachments. Are you actually reading this?

From: Paul Sapia <psapia@telescopehealth.com>
Date: Wednesday, October 16, 2024 at 6:24 PM
To: Christopher Obarski <cobarski@daltonagency.com>, Schatz, Heather - MAPA <HSchatz@coj.net>, Joshi, Sunil - Mayor's Office <SJoshi@coj.net>, Erin Harris <eharris@telescopehealth.com>, Perry, Phillip - MAPA <PPerry@coj.net>
Cc: Natalie Caballero <ncaballero@daltonagency.com>
Subject: RE: HLJ- Interviews

Thank you all for helping to spread the word about Healthlink JAX. Dr. Joshi did such a great job talking about it.

Glad to support where I can.

Paul Sapia, MHA
Chief Population Health Officer

904-373-5304 ext.7008
904-553-6091
psapia@telescopehealthcom

841 Prudential Drive | Suite 1410 | Jacksonville, FL 32207

telescopehealth.com

From: Christopher Obarski <cobarski@daltonagency.com>
Sent: Wednesday, October 16, 2024 5:32 PM
To: Schatz, Heather - MAPA <HSchatz@coj.net>; Joshi, Sunil - Mayor's Office <SJoshi@coj.net>; Erin Harris <eharris@telescopehealth.com>; Perry, Phillip - MAPA <PPerry@coj.net>
Cc: Paul Sapia <psapia@telescopehealth.com>; Natalie Caballero <ncaballero@daltonagency.com>
Subject: Re: HLJ- Interviews

Yes we're aligned there, Heather. Didn't know you started that show but congrats on creating a great platform – Stacey and Dr. Sirven do a fantastic job and hopefully we can get you on there soon, Dr. Joshi.

chris obarski
senior public relations manager

c: 636.233.0229
cobarski@daltonagency.com
140 w. monroe st.
jacksonville, fl 32202

CONFIDENTIALITY NOTICE: This communication may include confidential information and is intended only for the use of the addressee(s). If you are not the intended recipient, please notify the sender immediately and do not disclose, store or copy the e-mail or any related attachments. Are you actually reading this?

From: Schatz, Heather - MAPA <HSchatz@coj.net>
Date: Wednesday, October 16, 2024 at 5:29 PM
To: Christopher Obarski <cobarski@daltonagency.com>, Joshi, Sunil - Mayor's Office <SJoshi@coj.net>, Erin Harris <eharris@telescopehealth.com>, Perry, Phillip - MAPA <PPerry@coj.net>
Cc: Paul Sapia <psapia@telescopehealth.com>, Natalie Caballero <ncaballero@daltonagency.com>
Subject: Re: HLJ- Interviews

Great! I actually created and produced What's Health Got to Do With It for three years, so let me know if you need any help with them. Also, Health News Florida usually re-airs that program, so maybe check on that before pitching them separately.

Only other thing I'd reiterate especially for the other talk shows is that they need to stay on topic.

From: Christopher Obarski <cobarski@daltonagency.com>
Sent: Wednesday, October 16, 2024 5:14:27 PM
To: Joshi, Sunil - Mayor's Office <SJoshi@coj.net>; Erin Harris <eharris@telescopehealth.com>
Cc: Paul Sapia <psapia@telescopehealth.com>; Natalie Caballero <ncaballero@daltonagency.com>; Schatz, Heather - MAPA <HSchatz@coj.net>
Subject: Re: HLJ- Interviews

EXTERNAL EMAIL: This email originated from a non-COJ email address. Do not click any links or open any attachments unless you trust the sender and know the content is safe.

Thanks for doing that interview this morning, Dr. Joshi…I think it turned out really well. Here's the link for it.

Heather, among the additional opportunities that we'd like to pursue immediately are as follows:

- This Week in Jacksonville with Kent Justice (News4Jax)
- This Week in the 904 with Emily Turner (ActionNewsJax)
- What's Health Got To Do With It? (WJCT)
- Health News Florida (NPR)

If you're good with those, we can pitch and follow-up with their availability.

chris obarski
senior public relations manager

c: 636.233.0229
cobarski@daltonagency.com
140 w. monroe st.
jacksonville, fl 32202

CONFIDENTIALITY NOTICE: This communication may include confidential information and is intended only for the use of the addressee(s). If you are not the intended recipient, please notify the sender immediately and do not disclose, store or copy the e-mail or any related attachments. Are you actually reading this?

From: Joshi, Sunil - Mayor's Office <SJoshi@coj.net>
Date: Tuesday, October 15, 2024 at 9:24 PM
To: Christopher Obarski <cobarski@daltonagency.com>, Erin Harris <eharris@telescopehealth.com>
Cc: Paul Sapia <psapia@telescopehealth.com>, Natalie Caballero <ncaballero@daltonagency.com>, Schatz, Heather - MAPA <HSchatz@coj.net>
Subject: Re: HLJ- Interviews

Hello all,

It turns out that they aren't going to interview that patient tomorrow. They will plan to do a story with patients soon.

In the meantime, if we can have a list of patients who are willing to talk, that would be great!

I will be going on The Morning Show tomorrow to discuss Healthlink Jax with a Q/A segment.

I have cc'd Heather as well.

Lets keep the momentum going!

Thank you,
Sunil

Sunil Joshi, MD, FACAAI, FAAAAI

Chief Health Officer | Office of Mayor Deegan

117 West Duval Street, Suite 400

Jacksonville, Fl 32202

(p) 904-708-2673

Coj.net

From: Christopher Obarski <cobarski@daltonagency.com>
Sent: Tuesday, October 15, 2024 7:09 PM
To: Erin Harris <eharris@telescopehealth.com>; Joshi, Sunil - Mayor's Office <SJoshi@coj.net>
Cc: Paul Sapia <psapia@telescopehealth.com>; Natalie Caballero <ncaballero@daltonagency.com>
Subject: Re: HLJ- Interviews

EXTERNAL EMAIL: This email originated from a non-COJ email address. Do not click any links or open any attachments unless you trust the sender and know the content is safe.

Echoing Erin's sentiments here, Dr. Joshi. We're happy to help facilitate these interviews and work with you and Heather on scheduling and representation.

chris obarski
senior public relations manager

c: 636.233.0229
cobarski@daltonagency.com
140 w. monroe st.
jacksonville, fl 32202

CONFIDENTIALITY NOTICE: This communication may include confidential information and is intended only for the use of the addressee(s). If you are not the intended recipient, please notify the sender immediately and do not disclose, store or copy the e-mail or any related attachments. Are you

---

From: Erin Harris <eharris@telescopehealth.com>
Date: Tuesday, October 15, 2024 at 2:12 PM
To: Joshi, Sunil - Mayor's Office <SJoshi@coj.net>, Christopher Obarski <cobarski@daltonagency.com>
Cc: Paul Sapia <psapia@telescopehealth.com>
Subject: HLJ- Interviews

Hi Sunil,

Hope you're Tuesday is going well. I wanted to loop in Chris Obarski from Dalton concerning the News4Jax interviews this week. He's been connecting with Heather Schatz to keep her updated on press surrounding HLJ. Would you mind sharing details on the news story so we can have Dalton assist with you any efforts here?

Paul and I are still reaching out to patients and we'll let you know if there are others out there.

Chris- Below is the patient we referred Sunil to that would be willing to chat.

Patient for News4Jax

Kraig Johnson (M, 62 yo)

904-705-5558

He said he would be willing to talk about his experience. We also referred him the day of his visit on 10/8 to JaxCareConnect.

-Erin

Erin Harris
Chief Marketing Officer

904-373-5304 EXT 7022
eharris@telescopehealth.com

841 Prudential Drive | Suite 1410 | Jacksonville, FL 32207

telescopehealth.com

From: Schatz, Heather - MAPA
To: Christopher Obarski; Joshi, Sunil - Mayor"s Office; Perry, Phillip - MAPA
Cc: Heather Houston; Erin Harris; Natalie Caballero; Paul Sapia
Subject: RE: HLJ- Interviews
Date: Thursday, November 14, 2024 10:26:27 AM
Attachments: image001.png
image003.png
image004.png
image005.png
image006.png
image007.png
image008.png
image009.png
image010.png
image011.png
image012.png
image013.png
image014.png
image015.png

These look good. I'd like for them to touch on the amt of money we've saved since implementing this program – can you add a question that gets at that?
Also, we just launched Get Covered Jax, so can you add in one about that after the last one, since the programs complement each other?
Thanks!

From: Christopher Obarski <cobarski@daltonagency.com>
Sent: Thursday, November 14, 2024 10:16 AM
To: Joshi, Sunil - Mayor's Office <SJoshi@coj.net>; Perry, Phillip - MAPA <PPerry@coj.net>; Schatz, Heather - MAPA <HSchatz@coj.net>
Cc: Heather Houston <hhouston@daltonagency.com>; Erin Harris <eharris@telescopehealth.com>; Natalie Caballero <ncaballero@daltonagency.com>; Paul Sapia <psapia@telescopehealth.com>
Subject: Re: HLJ- Interviews

EXTERNAL EMAIL: This email originated from a non-COJ email address. Do not click any links or open any attachments unless you trust the sender and know the content is safe.

Good morning, everyone,
Just passing along the link to Paul's interview on What the Health Just Happened? The show has provided the recording files to us for free use, which we intend to do on social media soon and potentially in the future for evergreen content.

The next interview will be for Dr. Joshi on Monday at noon at WJCT's studios for the What's Health Got To Do With It? podcast. Dr. Joshi, I've attached suggested, high-level questions to get the conversation with Dr. Sirven going. If you're OK with those, I'll send them over to him and his producer. I'll be on-site to staff the interview and to take pictures for social media purposes.

If you have any questions in the meantime, please reach out to us.

Thank you,

chris obarski
senior public relations manager

c: 636.233.0229
cobarski@daltonagency.com
140 w. monroe st.
jacksonville, fl 32202

CONFIDENTIALITY NOTICE: This communication may include confidential information and is intended only for the use of the addressee(s). If you are not the intended recipient, please notify the sender immediately and do not disclose, store or copy the e-mail or any related attachments. Are you actually reading this?

From: Joshi, Sunil - Mayor's Office <SJoshi@coj.net>
Date: Monday, November 11, 2024 at 1:52 PM
To: Christopher Obarski <cobarski@daltonagency.com>, Perry, Phillip - MAPA <PPerry@coj.net>, Paul Sapia <psapia@telescopehealth.com>, Natalie Caballero <ncaballero@daltonagency.com>, Schatz, Heather - MAPA <HSchatz@coj.net>, Erin Harris <eharris@telescopehealth.com>
Cc: Heather Houston <hhouston@daltonagency.com>
Subject: Re: HLJ- Interviews

Thanks Chris! Let us know when Paul's podcast interview has been released.

Appreciate you all!
Sunil

Sunil Joshi, MD, FACAAI, FAAAAI

Chief Health Officer | Office of Mayor Deegan

117 West Duval Street, Suite 400

Jacksonville, Fl 32202

(p) 904-708-2673

Coj.net

A NEW DAY.

From: Christopher Obarski <cobarski@daltonagency.com>
Sent: Monday, November 11, 2024 8:40 AM
To: Perry, Phillip - MAPA <PPerry@coj.net>; Joshi, Sunil - Mayor's Office <SJoshi@coj.net>; Paul Sapia <psapia@telescopehealth.com>; Natalie Caballero <ncaballero@daltonagency.com>; Schatz, Heather - MAPA <HSchatz@coj.net>; Erin Harris <eharris@telescopehealth.com>
Cc: Heather Houston <hhouston@daltonagency.com>
Subject: Re: HLJ- Interviews

EXTERNAL EMAIL: This email originated from a non-COJ email address. Do not click any links or open any attachments unless you trust the sender and know the content is safe.

Sounds great, Phil. I'll meet Dr. Joshi over at WJCT's studios next Monday at noon for an interview with the What's Health Got To Do With It? podcast with Dr. Joseph Sirven. We'll keep this thread updated with any additional requests as they come in.

Hope everyone had a great weekend.

chris obarski
senior public relations manager

c: 636.233.0229
cobarski@daltonagency.com
140 w. monroe st.
jacksonville, fl 32202

CONFIDENTIALITY NOTICE: This communication may include confidential information and is intended only for the use of the addressee(s). If you are not the intended recipient, please notify the sender immediately and do not disclose, store or copy the e-mail or any related attachments. Are you actually reading this?

From: Perry, Phillip - MAPA <PPerry@coj.net>
Date: Friday, November 8, 2024 at 9:14 AM
To: Joshi, Sunil - Mayor's Office <SJoshi@coj.net>, Paul Sapia <psapia@telescopehealth.com>, Natalie Caballero <ncaballero@daltonagency.com>, Schatz, Heather - MAPA <HSchatz@coj.net>, Erin Harris <eharris@telescopehealth.com>
Cc: Heather Houston <hhouston@daltonagency.com>, Christopher Obarski <cobarski@daltonagency.com>
Subject: RE: HLJ- Interviews

Excellent, thanks for the interview updates. Keep them coming. We are still working on an edited version of the press conference video. Will send an update on that soon.

Phil Perry
Chief Communications Officer
City of Jacksonville | Office of Mayor Donna Deegan
117 W. Duval Street, Suite 400
Jacksonville, FL 32202
Office: (904) 255-5015
Cell: (904) 667-9015
https://www.coj.net

From: Joshi, Sunil - Mayor's Office <SJoshi@coj.net>
Sent: Thursday, November 7, 2024 9:18 PM
To: Paul Sapia <psapia@telescopehealth.com>; Natalie Caballero <ncaballero@daltonagency.com>; Schatz, Heather - MAPA <HSchatz@coj.net>; Erin Harris <eharris@telescopehealth.com>
Cc: Heather Houston <hhouston@daltonagency.com>; Perry, Phillip - MAPA <PPerry@coj.net>; Christopher Obarski <cobarski@daltonagency.com>
Subject: Re: HLJ- Interviews

This is great! I am looking forward to listening to the podcast this weekend! I am sure Paul killed it!

Thank you!
Sunil

Sunil Joshi, MD, FACAAI, FAAAAI

Chief Health Officer | Office of Mayor Deegan

117 West Duval Street, Suite 400

Jacksonville, Fl 32202

(p) 904-708-2673

Coj.net



From: Paul Sapia <psapia@telescopehealth.com>
Sent: Thursday, November 7, 2024 5:03 PM
To: Natalie Caballero <ncaballero@daltonagency.com>; Schatz, Heather - MAPA <HSchatz@coj.net>; Joshi, Sunil - Mayor's Office <SJoshi@coj.net>; Erin Harris <eharris@telescopehealth.com>
Cc: Heather Houston <hhouston@daltonagency.com>; Perry, Phillip - MAPA <PPerry@coj.net>; Christopher Obarski <cobarski@daltonagency.com>
Subject: RE: HLJ- Interviews

EXTERNAL EMAIL: This email originated from a non-COJ email address. Do not click any links or open any attachments unless you trust the sender and know the content is safe.

Thank you for the update Natalie.

Paul Sapia, MHA
Chief Population Health Officer

904-373-5304 ext.7008
904-553-6091
psapia@telescopehealthcom

841 Prudential Drive | Suite 1410 | Jacksonville, FL 32207

telescopehealth.com

From: Natalie Caballero <ncaballero@daltonagency.com>
Sent: Thursday, November 7, 2024 4:58 PM
To: Schatz, Heather - MAPA <HSchatz@coj.net>; Joshi, Sunil - Mayor's Office <SJoshi@coj.net>; Paul Sapia <psapia@telescopehealth.com>; Erin Harris <eharris@telescopehealth.com>
Cc: Heather Houston <hhouston@daltonagency.com>; Perry, Phillip - MAPA <PPerry@coj.net>; Christopher Obarski <cobarski@daltonagency.com>
Subject: Re: HLJ- Interviews

Hi all,

I wanted to provide some updates on Paul's appearance on the "What the Health Just Happened" podcast. The radio version will air this Saturday 11/9 at 7:00pm on 104.5 WOKV then the podcast episode will be released on 11/11. He will email over the full video and audio to us after it has been posted for promotional use. We intend to promote it on the Healthlink JAX social channels.

The host, Eric Ross also shared that he recorded an episode yesterday with the UNF Brooks College of Health who shouted out Paul, Dr. Thompson, Telescope and gave another HealthLink Jax plug.

Great job @Paul Sapia on the episode, we are looking forward to seeing it. Thanks all!

natalie caballero
pr account manager

c: 941.276.7771 | o: 904.398.5222
ncaballero@daltonagency.com
140 w. monroe st.
jacksonville, fl 32202

CONFIDENTIALITY NOTICE: This communication may include confidential information and is intended only for the use of the addressee(s). If you are not the intended recipient, please notify the sender immediately and do not disclose, store or copy the e-mail or any related attachments. Are you actually reading this?

From: Christopher Obarski <cobarski@daltonagency.com>
Date: Thursday, October 24, 2024 at 4:26 PM
To: Schatz, Heather - MAPA <HSchatz@coj.net>, Joshi, Sunil - Mayor's Office <SJoshi@coj.net>, Perry, Phillip - MAPA <PPerry@coj.net>
Cc: Natalie Caballero <ncaballero@daltonagency.com>, Paul Sapia <psapia@telescopehealth.com>, Erin Harris <eharris@telescopehealth.com>, Heather Houston <hhouston@daltonagency.com>
Subject: Re: HLJ- Interviews

Hey Dr. Joshi, Phil, and Heather,
Just keeping you updated on our pitching efforts regarding Healthlink Jax. We're continuing to follow-up with the "What's Health Got to Do With It?" podcast, Health News Florida, and have also reached out to Kent Justice to see if we can have both Dr. Joshi and Dr. Thompson on *This Week in Jacksonville*. Additionally, Paul will be on the "What the Health Just Happened?" podcast next week.

We did have one follow-up item regarding the initial introductory press conference: is that announcement press conference video recording readily available somewhere and/or living on a site? Would just like to have that for our records and potential dissemination to interested parties.

Thank you for any assistance you can provide and I hope you all are having a great week.

chris obarski
senior public relations manager

c: 636.233.0229
cobarski@daltonagency.com
140 w. monroe st.
jacksonville, fl 32202

CONFIDENTIALITY NOTICE: This communication may include confidential information and is intended only for the use of the addressee(s). If you are not the intended recipient, please notify the sender immediately and do not disclose, store or copy the e-mail or any related attachments. Are you actually reading this?

From: Paul Sapia <psapia@telescopehealth.com>
Date: Wednesday, October 16, 2024 at 6:24 PM
To: Christopher Obarski <cobarski@daltonagency.com>, Schatz, Heather - MAPA <HSchatz@coj.net>, Joshi, Sunil - Mayor's Office <SJoshi@coj.net>, Erin Harris <eharris@telescopehealth.com>, Perry, Phillip - MAPA <PPerry@coj.net>
Cc: Natalie Caballero <ncaballero@daltonagency.com>
Subject: RE: HLJ- Interviews

Thank you all for helping to spread the word about Healthlink JAX. Dr. Joshi did such a great job talking about it.

Glad to support where I can.

Paul Sapia, MHA
Chief Population Health Officer

904-373-5304 ext.7008
904-553-6091
psapia@telescopehealthcom

841 Prudential Drive | Suite 1410 | Jacksonville, FL 32207

telescopehealth.com

From: Christopher Obarski <cobarski@daltonagency.com>
Sent: Wednesday, October 16, 2024 5:32 PM
To: Schatz, Heather - MAPA <HSchatz@coj.net>; Joshi, Sunil - Mayor's Office <SJoshi@coj.net>; Erin Harris <eharris@telescopehealth.com>; Perry, Phillip - MAPA <PPerry@coj.net>
Cc: Paul Sapia <psapia@telescopehealth.com>; Natalie Caballero <ncaballero@daltonagency.com>
Subject: Re: HLJ- Interviews

Yes we're aligned there, Heather. Didn't know you started that show but congrats on creating a great platform – Stacey and Dr. Sirven do a fantastic job and hopefully we can get you on there soon, Dr. Joshi.

chris obarski
senior public relations manager

c: 636.233.0229
cobarski@daltonagency.com
140 w. monroe st.
jacksonville, fl 32202

CONFIDENTIALITY NOTICE: This communication may include confidential information and is intended only for the use of the addressee(s). If you are not the intended recipient, please notify the sender immediately and do not disclose, store or copy the e-mail or any related attachments. Are you actually reading this?

From: Schatz, Heather - MAPA <HSchatz@coj.net>
Date: Wednesday, October 16, 2024 at 5:29 PM
To: Christopher Obarski <cobarski@daltonagency.com>, Joshi, Sunil - Mayor's Office <SJoshi@coj.net>, Erin Harris <eharris@telescopehealth.com>, Perry, Phillip - MAPA <PPerry@coj.net>
Cc: Paul Sapia <psapia@telescopehealth.com>, Natalie Caballero <ncaballero@daltonagency.com>
Subject: Re: HLJ- Interviews

Great! I actually created and produced What's Health Got to Do With It for three years, so let me know if you need any help with them. Also, Health News Florida usually re-airs that program, so maybe check on that before pitching them separately.

Only other thing I'd reiterate especially for the other talk shows is that they need to stay on topic.

From: Christopher Obarski <cobarski@daltonagency.com>
Sent: Wednesday, October 16, 2024 5:14:27 PM
To: Joshi, Sunil - Mayor's Office <SJoshi@coj.net>; Erin Harris <eharris@telescopehealth.com>
Cc: Paul Sapia <psapia@telescopehealth.com>; Natalie Caballero <ncaballero@daltonagency.com>; Schatz, Heather - MAPA <HSchatz@coj.net>
Subject: Re: HLJ- Interviews

EXTERNAL EMAIL: This email originated from a non-COJ email address. Do not click any links or open any attachments unless you trust the sender and know the content is safe.

Thanks for doing that interview this morning, Dr. Joshi…I think it turned out really well. Here's the link for it.

Heather, among the additional opportunities that we'd like to pursue immediately are as follows:

- This Week in Jacksonville with Kent Justice (News4Jax)
- This Week in the 904 with Emily Turner (ActionNewsJax)
- What's Health Got To Do With It? (WJCT)
- Health News Florida (NPR)

If you're good with those, we can pitch and follow-up with their availability.

chris obarski
senior public relations manager

c: 636.233.0229
cobarski@daltonagency.com
140 w. monroe st.
jacksonville, fl 32202

CONFIDENTIALITY NOTICE: This communication may include confidential information and is intended only for the use of the addressee(s). If you are not the intended recipient, please notify the sender immediately and do not disclose, store or copy the e-mail or any related attachments. Are you actually reading this?

From: Joshi, Sunil - Mayor's Office <SJoshi@coj.net>
Date: Tuesday, October 15, 2024 at 9:24 PM
To: Christopher Obarski <cobarski@daltonagency.com>, Erin Harris <eharris@telescopehealth.com>
Cc: Paul Sapia <psapia@telescopehealth.com>, Natalie Caballero <ncaballero@daltonagency.com>, Schatz, Heather - MAPA <HSchatz@coj.net>
Subject: Re: HLJ- Interviews

Hello all,

It turns out that they aren't going to interview that patient tomorrow. They will plan to do a story with patients soon.

In the meantime, if we can have a list of patients who are willing to talk, that would be great!

I will be going on The Morning Show tomorrow to discuss Healthlink Jax with a Q/A segment.

I have cc'd Heather as well.

Lets keep the momentum going!

Thank you,
Sunil

Sunil Joshi, MD, FACAAI, FAAAAI

Chief Health Officer | Office of Mayor Deegan

117 West Duval Street, Suite 400

Jacksonville, Fl 32202

(p) 904-708-2673

Coj.net

From: Christopher Obarski <cobarski@daltonagency.com>
Sent: Tuesday, October 15, 2024 7:09 PM
To: Erin Harris <eharris@telescopehealth.com>; Joshi, Sunil - Mayor's Office <SJoshi@coj.net>
Cc: Paul Sapia <psapia@telescopehealth.com>; Natalie Caballero <ncaballero@daltonagency.com>
Subject: Re: HLJ- Interviews

EXTERNAL EMAIL: This email originated from a non-COJ email address. Do not click any links or open any attachments unless you trust the sender and know the content is safe.

Echoing Erin's sentiments here, Dr. Joshi. We're happy to help facilitate these interviews and work with you and Heather on scheduling and representation.

chris obarski
senior public relations manager

c: 636.233.0229
cobarski@daltonagency.com
140 w. monroe st.
jacksonville, fl 32202

CONFIDENTIALITY NOTICE: This communication may include confidential information and is intended only for the use of the addressee(s). If you are not the intended recipient, please notify the sender immediately and do not disclose, store or copy the e-mail or any related attachments. Are you

---

From: Erin Harris <eharris@telescopehealth.com>
Date: Tuesday, October 15, 2024 at 2:12 PM
To: Joshi, Sunil - Mayor's Office <SJoshi@coj.net>, Christopher Obarski <cobarski@daltonagency.com>
Cc: Paul Sapia <psapia@telescopehealth.com>
Subject: HLJ- Interviews

Hi Sunil,

Hope you're Tuesday is going well. I wanted to loop in Chris Obarski from Dalton concerning the News4Jax interviews this week. He's been connecting with Heather Schatz to keep her updated on press surrounding HLJ. Would you mind sharing details on the news story so we can have Dalton assist with you any efforts here?

Paul and I are still reaching out to patients and we'll let you know if there are others out there.

Chris- Below is the patient we referred Sunil to that would be willing to chat.

Patient for News4Jax

Kraig Johnson (M, 62 yo)

904-705-5558

He said he would be willing to talk about his experience. We also referred him the day of his visit on 10/8 to JaxCareConnect.

-Erin

Erin Harris
Chief Marketing Officer

904-373-5304 EXT 7022
eharris@telescopehealth.com

841 Prudential Drive | Suite 1410 | Jacksonville, FL 32207

telescopehealth.com

From:	Christopher Obarski
To:	Schatz, Heather - MAPA; Joshi, Sunil - Mayor"s Office; Perry, Phillip - MAPA
Cc:	Heather Houston; Erin Harris; Natalie Caballero; Paul Sapia
Subject:	Re: HLJ- Interviews
Date:	Monday, November 18, 2024 1:32:48 PM
Attachments:	image001.png image003.png image004.png image005.png image006.png image007.png image008.png image009.png image010.png image011.png image012.png image013.png image014.png image015.png image002.png image016.png image017.png image018.png

EXTERNAL EMAIL: This email originated from a non-COJ email address. Do not click any links or open any attachments unless you trust the sender and know the content is safe.

Thank you again, Dr. Joshi, for agreeing to do the interview with the podcast today.
For the larger group, the episode will air on December 14th, which includes on the radio, on podcast platforms, and on the station's website. I've attached two photos in case anyone needs them. For those who don't know, the gentleman in the grey vest is Dr. Joe Sirven, the podcast host.

Thank you,

chris obarski
senior public relations manager

c: 636.233.0229
cobarski@daltonagency.com
140 w. monroe st.
jacksonville, fl 32202

CONFIDENTIALITY NOTICE: This communication may include confidential information and is intended only for the use of the addressee(s). If you are not the intended recipient, please notify the sender immediately and do not disclose, store or copy the e-mail or any related attachments. Are you actually reading this?

From: Christopher Obarski <cobarski@daltonagency.com>
Date: Monday, November 18, 2024 at 10:11 AM
To: Schatz, Heather - MAPA <HSchatz@coj.net>, Joshi, Sunil - Mayor's Office <SJoshi@coj.net>, Perry, Phillip - MAPA <PPerry@coj.net>
Cc: Heather Houston <hhouston@daltonagency.com>, Erin Harris

<eharris@telescopehealth.com>, Natalie Caballero <ncaballero@daltonagency.com>, Paul Sapia <psapia@telescopehealth.com>
Subject: Re: HLJ- Interviews

Just a reminder about Dr. Joshi's interview at noon today at WJCT for the podcast.

Here are those updated questions that I sent to the show last week. I'll meet you a little before noon at the studio, Dr. Joshi.

chris obarski
senior public relations manager

c: 636.233.0229
cobarski@daltonagency.com
140 w. monroe st.
jacksonville, fl 32202

CONFIDENTIALITY NOTICE: This communication may include confidential information and is intended only for the use of the addressee(s). If you are not the intended recipient, please notify the sender immediately and do not disclose, store or copy the e-mail or any related attachments. Are you actually reading this?

From: Christopher Obarski <cobarski@daltonagency.com>
Date: Thursday, November 14, 2024 at 11:31 AM
To: Schatz, Heather - MAPA <HSchatz@coj.net>, Joshi, Sunil - Mayor's Office <SJoshi@coj.net>, Perry, Phillip - MAPA <PPerry@coj.net>
Cc: Heather Houston <hhouston@daltonagency.com>, Erin Harris <eharris@telescopehealth.com>, Natalie Caballero <ncaballero@daltonagency.com>, Paul Sapia <psapia@telescopehealth.com>
Subject: Re: HLJ- Interviews

No problem, Heather – happy to do so. Will send the updated questions shortly.

chris obarski
senior public relations manager

c: 636.233.0229
cobarski@daltonagency.com
140 w. monroe st.
jacksonville, fl 32202

CONFIDENTIALITY NOTICE: This communication may include confidential information and is intended only for the use of the addressee(s). If you are not the intended recipient, please notify the sender immediately and do not disclose, store or copy the e-mail or any related attachments. Are you actually reading this?

From: Schatz, Heather - MAPA <HSchatz@coj.net>

Date: Thursday, November 14, 2024 at 10:26 AM
To: Christopher Obarski <cobarski@daltonagency.com>, Joshi, Sunil - Mayor's Office <SJoshi@coj.net>, Perry, Phillip - MAPA <PPerry@coj.net>
Cc: Heather Houston <hhouston@daltonagency.com>, Erin Harris <eharris@telescopehealth.com>, Natalie Caballero <ncaballero@daltonagency.com>, Paul Sapia <psapia@telescopehealth.com>
Subject: RE: HLJ- Interviews

These look good. I'd like for them to touch on the amt of money we've saved since implementing this program – can you add a question that gets at that?
Also, we just launched Get Covered Jax, so can you add in one about that after the last one, since the programs complement each other?
Thanks!

From: Christopher Obarski <cobarski@daltonagency.com>
Sent: Thursday, November 14, 2024 10:16 AM
To: Joshi, Sunil - Mayor's Office <SJoshi@coj.net>; Perry, Phillip - MAPA <PPerry@coj.net>; Schatz, Heather - MAPA <HSchatz@coj.net>
Cc: Heather Houston <hhouston@daltonagency.com>; Erin Harris <eharris@telescopehealth.com>; Natalie Caballero <ncaballero@daltonagency.com>; Paul Sapia <psapia@telescopehealth.com>
Subject: Re: HLJ- Interviews

EXTERNAL EMAIL: This email originated from a non-COJ email address. Do not click any links or open any attachments unless you trust the sender and know the content is safe.

Good morning, everyone,
Just passing along the link to Paul's interview on What the Health Just Happened? The show has provided the recording files to us for free use, which we intend to do on social media soon and potentially in the future for evergreen content.

The next interview will be for Dr. Joshi on Monday at noon at WJCT's studios for the What's Health Got To Do With It? podcast. Dr. Joshi, I've attached suggested, high-level questions to get the conversation with Dr. Sirven going. If you're OK with those, I'll send them over to him and his producer. I'll be on-site to staff the interview and to take pictures for social media purposes.

If you have any questions in the meantime, please reach out to us.

Thank you,

chris obarski
senior public relations manager

c: 636.233.0229
cobarski@daltonagency.com
140 w. monroe st.
jacksonville, fl 32202

CONFIDENTIALITY NOTICE: This communication may include confidential information and is intended only for the use of the addressee(s). If you are not the intended recipient, please notify the sender immediately and do not disclose, store or copy the e-mail or any related attachments. Are you actually reading this?

From: Joshi, Sunil - Mayor's Office <SJoshi@coj.net>
Date: Monday, November 11, 2024 at 1:52 PM
To: Christopher Obarski <cobarski@daltonagency.com>, Perry, Phillip - MAPA <PPerry@coj.net>, Paul Sapia <psapia@telescopehealth.com>, Natalie Caballero <ncaballero@daltonagency.com>, Schatz, Heather - MAPA <HSchatz@coj.net>, Erin Harris <eharris@telescopehealth.com>
Cc: Heather Houston <hhouston@daltonagency.com>
Subject: Re: HLJ- Interviews

Thanks Chris! Let us know when Paul's podcast interview has been released.

Appreciate you all!
Sunil

Sunil Joshi, MD, FACAAI, FAAAAI

Chief Health Officer | Office of Mayor Deegan

117 West Duval Street, Suite 400

Jacksonville, Fl 32202

(p) 904-708-2673

Coj.net

A NEW DAY.

From: Christopher Obarski <cobarski@daltonagency.com>
Sent: Monday, November 11, 2024 8:40 AM

To: Perry, Phillip - MAPA <PPerry@coj.net>; Joshi, Sunil - Mayor's Office <SJoshi@coj.net>; Paul Sapia <psapia@telescopehealth.com>; Natalie Caballero <ncaballero@daltonagency.com>; Schatz, Heather - MAPA <HSchatz@coj.net>; Erin Harris <eharris@telescopehealth.com>
Cc: Heather Houston <hhouston@daltonagency.com>
Subject: Re: HLJ- Interviews

EXTERNAL EMAIL: This email originated from a non-COJ email address. Do not click any links or open any attachments unless you trust the sender and know the content is safe.

Sounds great, Phil. I'll meet Dr. Joshi over at WJCT's studios next Monday at noon for an interview with the What's Health Got To Do With It? podcast with Dr. Joseph Sirven. We'll keep this thread updated with any additional requests as they come in.

Hope everyone had a great weekend.

chris obarski
senior public relations manager

c: 636.233.0229
cobarski@daltonagency.com
140 w. monroe st.
jacksonville, fl 32202

CONFIDENTIALITY NOTICE: This communication may include confidential information and is intended only for the use of the addressee(s). If you are not the intended recipient, please notify the sender immediately and do not disclose, store or copy the e-mail or any related attachments. Are you actually reading this?

From: Perry, Phillip - MAPA <PPerry@coj.net>
Date: Friday, November 8, 2024 at 9:14 AM
To: Joshi, Sunil - Mayor's Office <SJoshi@coj.net>, Paul Sapia <psapia@telescopehealth.com>, Natalie Caballero <ncaballero@daltonagency.com>, Schatz, Heather - MAPA <HSchatz@coj.net>, Erin Harris <eharris@telescopehealth.com>
Cc: Heather Houston <hhouston@daltonagency.com>, Christopher Obarski <cobarski@daltonagency.com>
Subject: RE: HLJ- Interviews

Excellent, thanks for the interview updates. Keep them coming. We are still working on an edited version of the press conference video. Will send an update on that soon.

Phil Perry
Chief Communications Officer
City of Jacksonville | Office of Mayor Donna Deegan
117 W. Duval Street, Suite 400

Jacksonville, FL 32202
Office: (904) 255-5015
Cell: (904) 667-9015
https://www.coj.net

From: Joshi, Sunil - Mayor's Office <SJoshi@coj.net>
Sent: Thursday, November 7, 2024 9:18 PM
To: Paul Sapia <psapia@telescopehealth.com>; Natalie Caballero <ncaballero@daltonagency.com>; Schatz, Heather - MAPA <HSchatz@coj.net>; Erin Harris <eharris@telescopehealth.com>
Cc: Heather Houston <hhouston@daltonagency.com>; Perry, Phillip - MAPA <PPerry@coj.net>; Christopher Obarski <cobarski@daltonagency.com>
Subject: Re: HLJ- Interviews

This is great! I am looking forward to listening to the podcast this weekend! I am sure Paul killed it!

Thank you!
Sunil

Sunil Joshi, MD, FACAAI, FAAAAI

Chief Health Officer | Office of Mayor Deegan

117 West Duval Street, Suite 400

Jacksonville, Fl 32202

(p) 904-708-2673

Coj.net



From: Paul Sapia <psapia@telescopehealth.com>
Sent: Thursday, November 7, 2024 5:03 PM
To: Natalie Caballero <ncaballero@daltonagency.com>; Schatz, Heather - MAPA <HSchatz@coj.net>; Joshi, Sunil - Mayor's Office <SJoshi@coj.net>; Erin Harris <eharris@telescopehealth.com>

Cc: Heather Houston <hhouston@daltonagency.com>; Perry, Phillip - MAPA <PPerry@coj.net>; Christopher Obarski <cobarski@daltonagency.com>
Subject: RE: HLJ- Interviews

EXTERNAL EMAIL: This email originated from a non-COJ email address. Do not click any links or open any attachments unless you trust the sender and know the content is safe.

Thank you for the update Natalie.

Paul Sapia, MHA
Chief Population Health Officer

904-373-5304 ext.7008
904-553-6091
psapia@telescopehealthcom

841 Prudential Drive | Suite 1410 | Jacksonville, FL 32207

telescopehealth.com

From: Natalie Caballero <ncaballero@daltonagency.com>
Sent: Thursday, November 7, 2024 4:58 PM
To: Schatz, Heather - MAPA <HSchatz@coj.net>; Joshi, Sunil - Mayor's Office <SJoshi@coj.net>; Paul Sapia <psapia@telescopehealth.com>; Erin Harris <eharris@telescopehealth.com>
Cc: Heather Houston <hhouston@daltonagency.com>; Perry, Phillip - MAPA <PPerry@coj.net>; Christopher Obarski <cobarski@daltonagency.com>
Subject: Re: HLJ- Interviews

Hi all,

I wanted to provide some updates on Paul's appearance on the "What the Health Just Happened" podcast. The radio version will air this Saturday 11/9 at 7:00pm on 104.5 WOKV then the podcast episode will be released on 11/11. He will email over the full video and audio to us after it has been posted for promotional use. We intend to promote it on the Healthlink JAX social channels.

The host, Eric Ross also shared that he recorded an episode yesterday with the UNF Brooks College of Health who shouted out Paul, Dr. Thompson, Telescope and gave another HealthLink Jax plug.

Great job @Paul Sapia on the episode, we are looking forward to seeing it. Thanks all!

natalie caballero
pr account manager

c: 941.276.7771 | o: 904.398.5222
ncaballero@daltonagency.com
140 w. monroe st.
jacksonville, fl 32202

CONFIDENTIALITY NOTICE: This communication may include confidential information and is intended only for the use of the addressee(s). If you are not the intended recipient, please notify the sender immediately and do not disclose, store or copy the e-mail or any related attachments. Are you actually reading this?

From: Christopher Obarski <cobarski@daltonagency.com>
Date: Thursday, October 24, 2024 at 4:26 PM
To: Schatz, Heather - MAPA <HSchatz@coj.net>, Joshi, Sunil - Mayor's Office <SJoshi@coj.net>, Perry, Phillip - MAPA <PPerry@coj.net>
Cc: Natalie Caballero <ncaballero@daltonagency.com>, Paul Sapia <psapia@telescopehealth.com>, Erin Harris <eharris@telescopehealth.com>, Heather Houston <hhouston@daltonagency.com>
Subject: Re: HLJ- Interviews

Hey Dr. Joshi, Phil, and Heather,
Just keeping you updated on our pitching efforts regarding Healthlink Jax. We're continuing to follow-up with the "What's Health Got to Do With It?" podcast, Health News Florida, and have also reached out to Kent Justice to see if we can have both Dr. Joshi and Dr. Thompson on *This Week in Jacksonville*. Additionally, Paul will be on the "What the Health Just Happened?" podcast next week.

We did have one follow-up item regarding the initial introductory press conference: is that announcement press conference video recording readily available somewhere and/or living on a site? Would just like to have that for our records and potential dissemination to interested parties.

Thank you for any assistance you can provide and I hope you all are having a great week.

chris obarski
senior public relations manager

c: 636.233.0229
cobarski@daltonagency.com
140 w. monroe st.
jacksonville, fl 32202

CONFIDENTIALITY NOTICE: This communication may include confidential information and is intended only for the use of the addressee(s). If you are not the intended recipient, please notify the sender immediately and do not disclose, store or copy the e-mail or any related attachments. Are you actually reading this?

From: Paul Sapia <psapia@telescopehealth.com>
Date: Wednesday, October 16, 2024 at 6:24 PM
To: Christopher Obarski <cobarski@daltonagency.com>, Schatz, Heather - MAPA <HSchatz@coj.net>, Joshi, Sunil - Mayor's Office <SJoshi@coj.net>, Erin Harris <eharris@telescopehealth.com>, Perry, Phillip - MAPA <PPerry@coj.net>
Cc: Natalie Caballero <ncaballero@daltonagency.com>
Subject: RE: HLJ- Interviews

Thank you all for helping to spread the word about Healthlink JAX. Dr. Joshi did such a great job talking about it.

Glad to support where I can.

Paul Sapia, MHA
Chief Population Health Officer

904-373-5304 ext.7008
904-553-6091
psapia@telescopehealthcom

841 Prudential Drive | Suite 1410 | Jacksonville, FL 32207

telescopehealth.com

From: Christopher Obarski <cobarski@daltonagency.com>
Sent: Wednesday, October 16, 2024 5:32 PM
To: Schatz, Heather - MAPA <HSchatz@coj.net>; Joshi, Sunil - Mayor's Office <SJoshi@coj.net>; Erin Harris <eharris@telescopehealth.com>; Perry, Phillip - MAPA <PPerry@coj.net>
Cc: Paul Sapia <psapia@telescopehealth.com>; Natalie Caballero <ncaballero@daltonagency.com>
Subject: Re: HLJ- Interviews

Yes we're aligned there, Heather. Didn't know you started that show but congrats on creating a great platform – Stacey and Dr. Sirven do a fantastic job and hopefully we can get you on there soon, Dr. Joshi.

chris obarski
senior public relations manager

c: 636.233.0229
cobarski@daltonagency.com
140 w. monroe st.
jacksonville, fl 32202

CONFIDENTIALITY NOTICE: This communication may include confidential information and is intended only for the use of the addressee(s). If you are not the intended recipient, please notify the sender immediately and do not disclose, store or copy the e-mail or any related attachments. Are you actually reading this?

From: Schatz, Heather - MAPA <HSchatz@coj.net>
Date: Wednesday, October 16, 2024 at 5:29 PM
To: Christopher Obarski <cobarski@daltonagency.com>, Joshi, Sunil - Mayor's Office <SJoshi@coj.net>, Erin Harris <eharris@telescopehealth.com>, Perry, Phillip - MAPA <PPerry@coj.net>
Cc: Paul Sapia <psapia@telescopehealth.com>, Natalie Caballero <ncaballero@daltonagency.com>
Subject: Re: HLJ- Interviews

Great! I actually created and produced What's Health Got to Do With It for three years, so let me know if you need any help with them. Also, Health News Florida usually re-airs that program, so maybe check on that before pitching them separately.

Only other thing I'd reiterate especially for the other talk shows is that they need to stay on topic.

From: Christopher Obarski <cobarski@daltonagency.com>
Sent: Wednesday, October 16, 2024 5:14:27 PM
To: Joshi, Sunil - Mayor's Office <SJoshi@coj.net>; Erin Harris <eharris@telescopehealth.com>
Cc: Paul Sapia <psapia@telescopehealth.com>; Natalie Caballero <ncaballero@daltonagency.com>; Schatz, Heather - MAPA <HSchatz@coj.net>
Subject: Re: HLJ- Interviews

EXTERNAL EMAIL: This email originated from a non-COJ email address. Do not click any links or open any attachments unless you trust the sender and know the content is safe.

Thanks for doing that interview this morning, Dr. Joshi…I think it turned out really well. Here's the link for it.

Heather, among the additional opportunities that we'd like to pursue immediately are as follows:

- This Week in Jacksonville with Kent Justice (News4Jax)
- This Week in the 904 with Emily Turner (ActionNewsJax)
- What's Health Got To Do With It? (WJCT)

- Health News Florida (NPR)

If you're good with those, we can pitch and follow-up with their availability.

chris obarski
senior public relations manager

c: 636.233.0229
cobarski@daltonagency.com
140 w. monroe st.
jacksonville, fl 32202

CONFIDENTIALITY NOTICE: This communication may include confidential information and is intended only for the use of the addressee(s). If you are not the intended recipient, please notify the sender immediately and do not disclose, store or copy the e-mail or any related attachments. Are you actually reading this?

From: Joshi, Sunil - Mayor's Office <SJoshi@coj.net>
Date: Tuesday, October 15, 2024 at 9:24 PM
To: Christopher Obarski <cobarski@daltonagency.com>, Erin Harris <eharris@telescopehealth.com>
Cc: Paul Sapia <psapia@telescopehealth.com>, Natalie Caballero <ncaballero@daltonagency.com>, Schatz, Heather - MAPA <HSchatz@coj.net>
Subject: Re: HLJ- Interviews

Hello all,

It turns out that they aren't going to interview that patient tomorrow. They will plan to do a story with patients soon.

In the meantime, if we can have a list of patients who are willing to talk, that would be great!

I will be going on The Morning Show tomorrow to discuss Healthlink Jax with a Q/A segment.

I have cc'd Heather as well.

Lets keep the momentum going!

Thank you,
Sunil

Sunil Joshi, MD, FACAAI, FAAAAI

Chief Health Officer | Office of Mayor Deegan

117 West Duval Street, Suite 400

Jacksonville, Fl 32202

(p) 904-708-2673

Coj.net



From: Christopher Obarski <cobarski@daltonagency.com>
Sent: Tuesday, October 15, 2024 7:09 PM
To: Erin Harris <eharris@telescopehealth.com>; Joshi, Sunil - Mayor's Office <SJoshi@coj.net>
Cc: Paul Sapia <psapia@telescopehealth.com>; Natalie Caballero <ncaballero@daltonagency.com>
Subject: Re: HLJ- Interviews

EXTERNAL EMAIL: This email originated from a non-COJ email address. Do not click any links or open any attachments unless you trust the sender and know the content is safe.

Echoing Erin's sentiments here, Dr. Joshi. We're happy to help facilitate these interviews and work with you and Heather on scheduling and representation.

chris obarski
senior public relations manager

c: 636.233.0229
cobarski@daltonagency.com
140 w. monroe st.
jacksonville, fl 32202

dalton.

CONFIDENTIALITY NOTICE: This communication may include confidential information and is intended only for the use of the addressee(s). If you are not the intended recipient, please notify the sender immediately and do not disclose, store or copy the e-mail or any related attachments. Are you actually reading this?

From: Erin Harris <eharris@telescopehealth.com>
Date: Tuesday, October 15, 2024 at 2:12 PM
To: Joshi, Sunil - Mayor's Office <SJoshi@coj.net>, Christopher Obarski <cobarski@daltonagency.com>
Cc: Paul Sapia <psapia@telescopehealth.com>
Subject: HLJ- Interviews

Hi Sunil,

Hope you're Tuesday is going well. I wanted to loop in Chris Obarski from Dalton concerning the News4Jax interviews this week. He's been connecting with Heather Schatz to keep her updated on press surrounding HLJ. Would you mind sharing details on the news story so we can have Dalton assist with you any efforts here?

Paul and I are still reaching out to patients and we'll let you know if there are others out there.

Chris- Below is the patient we referred Sunil to that would be willing to chat.

Patient for News4Jax

Kraig Johnson (M, 62 yo)

904-705-5558

He said he would be willing to talk about his experience. We also referred him the day of his visit on 10/8 to JaxCareConnect.

-Erin

Erin Harris
Chief Marketing Officer

904-373-5304 EXT 7022
eharris@telescopehealth.com

841 Prudential Drive | Suite 1410 | Jacksonville, FL 32207

telescopehealth.com

From: Schatz, Heather - MAPA
To: Christopher Obarski; Joshi, Sunil - Mayor"s Office; Perry, Phillip - MAPA
Cc: Heather Houston; Erin Harris; Natalie Caballero; Paul Sapia
Subject: RE: HLJ- Interviews
Date: Thursday, November 14, 2024 10:26:00 AM
Attachments: image001.png
image003.png
image004.png
image005.png
image006.png
image007.png
image008.png
image009.png
image010.png
image011.png
image012.png
image013.png
image014.png
image015.png

These look good. I'd like for them to touch on the amt of money we've saved since implementing this program – can you add a question that gets at that?
Also, we just launched Get Covered Jax, so can you add in one about that after the last one, since the programs complement each other?
Thanks!

From: Christopher Obarski <cobarski@daltonagency.com>
Sent: Thursday, November 14, 2024 10:16 AM
To: Joshi, Sunil - Mayor's Office <SJoshi@coj.net>; Perry, Phillip - MAPA <PPerry@coj.net>; Schatz, Heather - MAPA <HSchatz@coj.net>
Cc: Heather Houston <hhouston@daltonagency.com>; Erin Harris <eharris@telescopehealth.com>; Natalie Caballero <ncaballero@daltonagency.com>; Paul Sapia <psapia@telescopehealth.com>
Subject: Re: HLJ- Interviews

EXTERNAL EMAIL: This email originated from a non-COJ email address. Do not click any links or open any attachments unless you trust the sender and know the content is safe.

Good morning, everyone,
Just passing along the link to Paul's interview on What the Health Just Happened? The show has provided the recording files to us for free use, which we intend to do on social media soon and potentially in the future for evergreen content.

The next interview will be for Dr. Joshi on Monday at noon at WJCT's studios for the What's Health Got To Do With It? podcast. Dr. Joshi, I've attached suggested, high-level questions to get the conversation with Dr. Sirven going. If you're OK with those, I'll send them over to him and his producer. I'll be on-site to staff the interview and to take pictures for social media purposes.

If you have any questions in the meantime, please reach out to us.

Thank you,

chris obarski
senior public relations manager

c: 636.233.0229
cobarski@daltonagency.com
140 w. monroe st.
jacksonville, fl 32202

CONFIDENTIALITY NOTICE: This communication may include confidential information and is intended only for the use of the addressee(s). If you are not the intended recipient, please notify the sender immediately and do not disclose, store or copy the e-mail or any related attachments. Are you actually reading this?

From: Joshi, Sunil - Mayor's Office <SJoshi@coj.net>
Date: Monday, November 11, 2024 at 1:52 PM
To: Christopher Obarski <cobarski@daltonagency.com>, Perry, Phillip - MAPA <PPerry@coj.net>, Paul Sapia <psapia@telescopehealth.com>, Natalie Caballero <ncaballero@daltonagency.com>, Schatz, Heather - MAPA <HSchatz@coj.net>, Erin Harris <eharris@telescopehealth.com>
Cc: Heather Houston <hhouston@daltonagency.com>
Subject: Re: HLJ- Interviews

Thanks Chris! Let us know when Paul's podcast interview has been released.

Appreciate you all!
Sunil

Sunil Joshi, MD, FACAAI, FAAAAI

Chief Health Officer | Office of Mayor Deegan

117 West Duval Street, Suite 400

Jacksonville, Fl 32202

(p) 904-708-2673

Coj.net

A NEW DAY.

From: Christopher Obarski <cobarski@daltonagency.com>
Sent: Monday, November 11, 2024 8:40 AM
To: Perry, Phillip - MAPA <PPerry@coj.net>; Joshi, Sunil - Mayor's Office <SJoshi@coj.net>; Paul Sapia <psapia@telescopehealth.com>; Natalie Caballero <ncaballero@daltonagency.com>; Schatz, Heather - MAPA <HSchatz@coj.net>; Erin Harris <eharris@telescopehealth.com>
Cc: Heather Houston <hhouston@daltonagency.com>
Subject: Re: HLJ- Interviews

EXTERNAL EMAIL: This email originated from a non-COJ email address. Do not click any links or open any attachments unless you trust the sender and know the content is safe.

Sounds great, Phil. I'll meet Dr. Joshi over at WJCT's studios next Monday at noon for an interview with the What's Health Got To Do With It? podcast with Dr. Joseph Sirven. We'll keep this thread updated with any additional requests as they come in.

Hope everyone had a great weekend.

chris obarski
senior public relations manager

c: 636.233.0229
cobarski@daltonagency.com
140 w. monroe st.
jacksonville, fl 32202

CONFIDENTIALITY NOTICE: This communication may include confidential information and is intended only for the use of the addressee(s). If you are not the intended recipient, please notify the sender immediately and do not disclose, store or copy the e-mail or any related attachments. Are you actually reading this?

From: Perry, Phillip - MAPA <PPerry@coj.net>
Date: Friday, November 8, 2024 at 9:14 AM
To: Joshi, Sunil - Mayor's Office <SJoshi@coj.net>, Paul Sapia <psapia@telescopehealth.com>, Natalie Caballero <ncaballero@daltonagency.com>, Schatz, Heather - MAPA <HSchatz@coj.net>, Erin Harris <eharris@telescopehealth.com>
Cc: Heather Houston <hhouston@daltonagency.com>, Christopher Obarski <cobarski@daltonagency.com>
Subject: RE: HLJ- Interviews

Excellent, thanks for the interview updates. Keep them coming. We are still working on an edited version of the press conference video. Will send an update on that soon.

Phil Perry
Chief Communications Officer
City of Jacksonville | Office of Mayor Donna Deegan
117 W. Duval Street, Suite 400
Jacksonville, FL 32202
Office: (904) 255-5015
Cell: (904) 667-9015
https://www.coj.net

From: Joshi, Sunil - Mayor's Office <SJoshi@coj.net>
Sent: Thursday, November 7, 2024 9:18 PM
To: Paul Sapia <psapia@telescopehealth.com>; Natalie Caballero <ncaballero@daltonagency.com>; Schatz, Heather - MAPA <HSchatz@coj.net>; Erin Harris <eharris@telescopehealth.com>
Cc: Heather Houston <hhouston@daltonagency.com>; Perry, Phillip - MAPA <PPerry@coj.net>; Christopher Obarski <cobarski@daltonagency.com>
Subject: Re: HLJ- Interviews

This is great! I am looking forward to listening to the podcast this weekend! I am sure Paul killed it!

Thank you!
Sunil

Sunil Joshi, MD, FACAAI, FAAAAI

Chief Health Officer | Office of Mayor Deegan

117 West Duval Street, Suite 400

Jacksonville, Fl 32202

(p) 904-708-2673

Coj.net



From: Paul Sapia <psapia@telescopehealth.com>
Sent: Thursday, November 7, 2024 5:03 PM
To: Natalie Caballero <ncaballero@daltonagency.com>; Schatz, Heather - MAPA <HSchatz@coj.net>; Joshi, Sunil - Mayor's Office <SJoshi@coj.net>; Erin Harris <eharris@telescopehealth.com>
Cc: Heather Houston <hhouston@daltonagency.com>; Perry, Phillip - MAPA <PPerry@coj.net>; Christopher Obarski <cobarski@daltonagency.com>
Subject: RE: HLJ- Interviews

EXTERNAL EMAIL: This email originated from a non-COJ email address. Do not click any links or open any attachments unless you trust the sender and know the content is safe.

Thank you for the update Natalie.

Paul Sapia, MHA
Chief Population Health Officer

904-373-5304 ext.7008
904-553-6091
psapia@telescopehealthcom

841 Prudential Drive | Suite 1410 | Jacksonville, FL 32207

telescopehealth.com

From: Natalie Caballero <ncaballero@daltonagency.com>
Sent: Thursday, November 7, 2024 4:58 PM
To: Schatz, Heather - MAPA <HSchatz@coj.net>; Joshi, Sunil - Mayor's Office <SJoshi@coj.net>; Paul Sapia <psapia@telescopehealth.com>; Erin Harris <eharris@telescopehealth.com>
Cc: Heather Houston <hhouston@daltonagency.com>; Perry, Phillip - MAPA <PPerry@coj.net>; Christopher Obarski <cobarski@daltonagency.com>
Subject: Re: HLJ- Interviews

Hi all,

I wanted to provide some updates on Paul's appearance on the "What the Health Just Happened" podcast. The radio version will air this Saturday 11/9 at 7:00pm on 104.5 WOKV then the podcast episode will be released on 11/11. He will email over the full video and audio to us after it has been posted for promotional use. We intend to promote it on the Healthlink JAX social channels.

The host, Eric Ross also shared that he recorded an episode yesterday with the UNF Brooks College of Health who shouted out Paul, Dr. Thompson, Telescope and gave another HealthLink Jax plug.

Great job @Paul Sapia on the episode, we are looking forward to seeing it. Thanks all!

natalie caballero
pr account manager

c: 941.276.7771 | o: 904.398.5222
ncaballero@daltonagency.com
140 w. monroe st.
jacksonville, fl 32202

CONFIDENTIALITY NOTICE: This communication may include confidential information and is intended only for the use of the addressee(s). If you are not the intended recipient, please notify the sender immediately and do not disclose, store or copy the e-mail or any related attachments. Are you actually reading this?

From: Christopher Obarski <cobarski@daltonagency.com>
Date: Thursday, October 24, 2024 at 4:26 PM
To: Schatz, Heather - MAPA <HSchatz@coj.net>, Joshi, Sunil - Mayor's Office <SJoshi@coj.net>, Perry, Phillip - MAPA <PPerry@coj.net>
Cc: Natalie Caballero <ncaballero@daltonagency.com>, Paul Sapia <psapia@telescopehealth.com>, Erin Harris <eharris@telescopehealth.com>, Heather Houston <hhouston@daltonagency.com>
Subject: Re: HLJ- Interviews

Hey Dr. Joshi, Phil, and Heather,
Just keeping you updated on our pitching efforts regarding Healthlink Jax. We're continuing to follow-up with the "What's Health Got to Do With It?" podcast, Health News Florida, and have also reached out to Kent Justice to see if we can have both Dr. Joshi and Dr. Thompson on *This Week in Jacksonville*. Additionally, Paul will be on the "What the Health Just Happened?" podcast next week.

We did have one follow-up item regarding the initial introductory press conference: is that announcement press conference video recording readily available somewhere and/or living on a site? Would just like to have that for our records and potential dissemination to interested parties.

Thank you for any assistance you can provide and I hope you all are having a great week.

chris obarski
senior public relations manager

c: 636.233.0229
cobarski@daltonagency.com
140 w. monroe st.
jacksonville, fl 32202

CONFIDENTIALITY NOTICE: This communication may include confidential information and is intended only for the use of the addressee(s). If you are not the intended recipient, please notify the sender immediately and do not disclose, store or copy the e-mail or any related attachments. Are you actually reading this?

From: Paul Sapia <psapia@telescopehealth.com>
Date: Wednesday, October 16, 2024 at 6:24 PM
To: Christopher Obarski <cobarski@daltonagency.com>, Schatz, Heather - MAPA <HSchatz@coj.net>, Joshi, Sunil - Mayor's Office <SJoshi@coj.net>, Erin Harris <eharris@telescopehealth.com>, Perry, Phillip - MAPA <PPerry@coj.net>
Cc: Natalie Caballero <ncaballero@daltonagency.com>
Subject: RE: HLJ- Interviews

Thank you all for helping to spread the word about Healthlink JAX. Dr. Joshi did such a great job talking about it.

Glad to support where I can.

Paul Sapia, MHA
Chief Population Health Officer

904-373-5304 ext.7008
904-553-6091
psapia@telescopehealthcom

841 Prudential Drive | Suite 1410 | Jacksonville, FL 32207

telescopehealth.com

From: Christopher Obarski <cobarski@daltonagency.com>
Sent: Wednesday, October 16, 2024 5:32 PM
To: Schatz, Heather - MAPA <HSchatz@coj.net>; Joshi, Sunil - Mayor's Office <SJoshi@coj.net>; Erin Harris <eharris@telescopehealth.com>; Perry, Phillip - MAPA <PPerry@coj.net>
Cc: Paul Sapia <psapia@telescopehealth.com>; Natalie Caballero <ncaballero@daltonagency.com>
Subject: Re: HLJ- Interviews

Yes we're aligned there, Heather. Didn't know you started that show but congrats on creating a great platform – Stacey and Dr. Sirven do a fantastic job and hopefully we can get you on there soon, Dr. Joshi.

chris obarski
senior public relations manager

c: 636.233.0229
cobarski@daltonagency.com
140 w. monroe st.
jacksonville, fl 32202

CONFIDENTIALITY NOTICE: This communication may include confidential information and is intended only for the use of the addressee(s). If you are not the intended recipient, please notify the sender immediately and do not disclose, store or copy the e-mail or any related attachments. Are you actually reading this?

From: Schatz, Heather - MAPA <HSchatz@coj.net>
Date: Wednesday, October 16, 2024 at 5:29 PM
To: Christopher Obarski <cobarski@daltonagency.com>, Joshi, Sunil - Mayor's Office <SJoshi@coj.net>, Erin Harris <eharris@telescopehealth.com>, Perry, Phillip - MAPA <PPerry@coj.net>
Cc: Paul Sapia <psapia@telescopehealth.com>, Natalie Caballero <ncaballero@daltonagency.com>
Subject: Re: HLJ- Interviews

Great! I actually created and produced What's Health Got to Do With It for three years, so let me know if you need any help with them. Also, Health News Florida usually re-airs that program, so maybe check on that before pitching them separately.

Only other thing I'd reiterate especially for the other talk shows is that they need to stay on topic.

From: Christopher Obarski <cobarski@daltonagency.com>
Sent: Wednesday, October 16, 2024 5:14:27 PM
To: Joshi, Sunil - Mayor's Office <SJoshi@coj.net>; Erin Harris <eharris@telescopehealth.com>
Cc: Paul Sapia <psapia@telescopehealth.com>; Natalie Caballero <ncaballero@daltonagency.com>; Schatz, Heather - MAPA <HSchatz@coj.net>
Subject: Re: HLJ- Interviews

EXTERNAL EMAIL: This email originated from a non-COJ email address. Do not click any links or open any attachments unless you trust the sender and know the content is safe.

Thanks for doing that interview this morning, Dr. Joshi…I think it turned out really well. Here's the link for it.

Heather, among the additional opportunities that we'd like to pursue immediately are as follows:

- This Week in Jacksonville with Kent Justice (News4Jax)
- This Week in the 904 with Emily Turner (ActionNewsJax)
- What's Health Got To Do With It? (WJCT)
- Health News Florida (NPR)

If you're good with those, we can pitch and follow-up with their availability.

chris obarski
senior public relations manager

c: 636.233.0229
cobarski@daltonagency.com
140 w. monroe st.
jacksonville, fl 32202

CONFIDENTIALITY NOTICE: This communication may include confidential information and is intended only for the use of the addressee(s). If you are not the intended recipient, please notify the sender immediately and do not disclose, store or copy the e-mail or any related attachments. Are you actually reading this?

From: Joshi, Sunil - Mayor's Office <SJoshi@coj.net>
Date: Tuesday, October 15, 2024 at 9:24 PM
To: Christopher Obarski <cobarski@daltonagency.com>, Erin Harris <eharris@telescopehealth.com>
Cc: Paul Sapia <psapia@telescopehealth.com>, Natalie Caballero <ncaballero@daltonagency.com>, Schatz, Heather - MAPA <HSchatz@coj.net>
Subject: Re: HLJ- Interviews

Hello all,

It turns out that they aren't going to interview that patient tomorrow. They will plan to do a story with patients soon.

In the meantime, if we can have a list of patients who are willing to talk, that would be great!

I will be going on The Morning Show tomorrow to discuss Healthlink Jax with a Q/A segment.

I have cc'd Heather as well.

Lets keep the momentum going!

Thank you,
Sunil

Sunil Joshi, MD, FACAAI, FAAAAI

Chief Health Officer | Office of Mayor Deegan

117 West Duval Street, Suite 400

Jacksonville, Fl 32202

(p) 904-708-2673

Coj.net

From: Christopher Obarski <cobarski@daltonagency.com>
Sent: Tuesday, October 15, 2024 7:09 PM
To: Erin Harris <eharris@telescopehealth.com>; Joshi, Sunil - Mayor's Office <SJoshi@coj.net>
Cc: Paul Sapia <psapia@telescopehealth.com>; Natalie Caballero <ncaballero@daltonagency.com>
Subject: Re: HLJ- Interviews

EXTERNAL EMAIL: This email originated from a non-COJ email address. Do not click any links or open any attachments unless you trust the sender and know the content is safe.

Echoing Erin's sentiments here, Dr. Joshi. We're happy to help facilitate these interviews and work with you and Heather on scheduling and representation.

chris obarski
senior public relations manager

c: 636.233.0229
cobarski@daltonagency.com
140 w. monroe st.
jacksonville, fl 32202

CONFIDENTIALITY NOTICE: This communication may include confidential information and is intended only for the use of the addressee(s). If you are not the intended recipient, please notify the sender immediately and do not disclose, store or copy the e-mail or any related attachments. Are you

From: Erin Harris <eharris@telescopehealth.com>
Date: Tuesday, October 15, 2024 at 2:12 PM
To: Joshi, Sunil - Mayor's Office <SJoshi@coj.net>, Christopher Obarski <cobarski@daltonagency.com>
Cc: Paul Sapia <psapia@telescopehealth.com>
Subject: HLJ- Interviews

Hi Sunil,

Hope you're Tuesday is going well. I wanted to loop in Chris Obarski from Dalton concerning the News4Jax interviews this week. He's been connecting with Heather Schatz to keep her updated on press surrounding HLJ. Would you mind sharing details on the news story so we can have Dalton assist with you any efforts here?

Paul and I are still reaching out to patients and we'll let you know if there are others out there.

Chris- Below is the patient we referred Sunil to that would be willing to chat.

Patient for News4Jax

Kraig Johnson (M, 62 yo)

904-705-5558

He said he would be willing to talk about his experience. We also referred him the day of his visit on 10/8 to JaxCareConnect.

-Erin

Erin Harris
Chief Marketing Officer

904-373-5304 EXT 7022
eharris@telescopehealth.com

841 Prudential Drive | Suite 1410 | Jacksonville, FL 32207

telescopehealth.com

From: Christopher Obarski
To: Schatz, Heather - MAPA; Joshi, Sunil - Mayor"s Office; Perry, Phillip - MAPA
Cc: Heather Houston; Erin Harris; Natalie Caballero; Paul Sapia
Subject: Re: HLJ- Interviews
Date: Monday, November 18, 2024 1:32:47 PM
Attachments: image001.png
image003.png
image004.png
image005.png
image006.png
image007.png
image008.png
image009.png
image010.png
image011.png
image012.png
image013.png
image014.png
image015.png
image002.png
image016.png
image017.png
image018.png

EXTERNAL EMAIL: This email originated from a non-COJ email address. Do not click any links or open any attachments unless you trust the sender and know the content is safe.

Thank you again, Dr. Joshi, for agreeing to do the interview with the podcast today.
For the larger group, the episode will air on December 14th, which includes on the radio, on podcast platforms, and on the station's website. I've attached two photos in case anyone needs them. For those who don't know, the gentleman in the grey vest is Dr. Joe Sirven, the podcast host.

Thank you,

chris obarski
senior public relations manager

c: 636.233.0229
cobarski@daltonagency.com
140 w. monroe st.
jacksonville, fl 32202

CONFIDENTIALITY NOTICE: This communication may include confidential information and is intended only for the use of the addressee(s). If you are not the intended recipient, please notify the sender immediately and do not disclose, store or copy the e-mail or any related attachments. Are you actually reading this?

From: Christopher Obarski <cobarski@daltonagency.com>
Date: Monday, November 18, 2024 at 10:11 AM
To: Schatz, Heather - MAPA <HSchatz@coj.net>, Joshi, Sunil - Mayor's Office <SJoshi@coj.net>, Perry, Phillip - MAPA <PPerry@coj.net>
Cc: Heather Houston <hhouston@daltonagency.com>, Erin Harris

<eharris@telescopehealth.com>, Natalie Caballero <ncaballero@daltonagency.com>, Paul Sapia <psapia@telescopehealth.com>
Subject: Re: HLJ- Interviews

Just a reminder about Dr. Joshi's interview at noon today at WJCT for the podcast.

Here are those updated questions that I sent to the show last week. I'll meet you a little before noon at the studio, Dr. Joshi.

chris obarski
senior public relations manager

c: 636.233.0229
cobarski@daltonagency.com
140 w. monroe st.
jacksonville, fl 32202

CONFIDENTIALITY NOTICE: This communication may include confidential information and is intended only for the use of the addressee(s). If you are not the intended recipient, please notify the sender immediately and do not disclose, store or copy the e-mail or any related attachments. Are you actually reading this?

From: Christopher Obarski <cobarski@daltonagency.com>
Date: Thursday, November 14, 2024 at 11:31 AM
To: Schatz, Heather - MAPA <HSchatz@coj.net>, Joshi, Sunil - Mayor's Office <SJoshi@coj.net>, Perry, Phillip - MAPA <PPerry@coj.net>
Cc: Heather Houston <hhouston@daltonagency.com>, Erin Harris <eharris@telescopehealth.com>, Natalie Caballero <ncaballero@daltonagency.com>, Paul Sapia <psapia@telescopehealth.com>
Subject: Re: HLJ- Interviews

No problem, Heather – happy to do so. Will send the updated questions shortly.

chris obarski
senior public relations manager

c: 636.233.0229
cobarski@daltonagency.com
140 w. monroe st.
jacksonville, fl 32202

CONFIDENTIALITY NOTICE: This communication may include confidential information and is intended only for the use of the addressee(s). If you are not the intended recipient, please notify the sender immediately and do not disclose, store or copy the e-mail or any related attachments. Are you actually reading this?

From: Schatz, Heather - MAPA <HSchatz@coj.net>

Date: Thursday, November 14, 2024 at 10:26 AM
To: Christopher Obarski <cobarski@daltonagency.com>, Joshi, Sunil - Mayor's Office <SJoshi@coj.net>, Perry, Phillip - MAPA <PPerry@coj.net>
Cc: Heather Houston <hhouston@daltonagency.com>, Erin Harris <eharris@telescopehealth.com>, Natalie Caballero <ncaballero@daltonagency.com>, Paul Sapia <psapia@telescopehealth.com>
Subject: RE: HLJ- Interviews

These look good. I'd like for them to touch on the amt of money we've saved since implementing this program – can you add a question that gets at that?
Also, we just launched Get Covered Jax, so can you add in one about that after the last one, since the programs complement each other?
Thanks!

From: Christopher Obarski <cobarski@daltonagency.com>
Sent: Thursday, November 14, 2024 10:16 AM
To: Joshi, Sunil - Mayor's Office <SJoshi@coj.net>; Perry, Phillip - MAPA <PPerry@coj.net>; Schatz, Heather - MAPA <HSchatz@coj.net>
Cc: Heather Houston <hhouston@daltonagency.com>; Erin Harris <eharris@telescopehealth.com>; Natalie Caballero <ncaballero@daltonagency.com>; Paul Sapia <psapia@telescopehealth.com>
Subject: Re: HLJ- Interviews

EXTERNAL EMAIL: This email originated from a non-COJ email address. Do not click any links or open any attachments unless you trust the sender and know the content is safe.

Good morning, everyone,
Just passing along the link to Paul's interview on What the Health Just Happened? The show has provided the recording files to us for free use, which we intend to do on social media soon and potentially in the future for evergreen content.

The next interview will be for Dr. Joshi on Monday at noon at WJCT's studios for the What's Health Got To Do With It? podcast. Dr. Joshi, I've attached suggested, high-level questions to get the conversation with Dr. Sirven going. If you're OK with those, I'll send them over to him and his producer. I'll be on-site to staff the interview and to take pictures for social media purposes.

If you have any questions in the meantime, please reach out to us.

Thank you,

chris obarski
senior public relations manager

c: 636.233.0229
cobarski@daltonagency.com
140 w. monroe st.
jacksonville, fl 32202

CONFIDENTIALITY NOTICE: This communication may include confidential information and is intended only for the use of the addressee(s). If you are not the intended recipient, please notify the sender immediately and do not disclose, store or copy the e-mail or any related attachments. Are you actually reading this?

From: Joshi, Sunil - Mayor's Office <SJoshi@coj.net>
Date: Monday, November 11, 2024 at 1:52 PM
To: Christopher Obarski <cobarski@daltonagency.com>, Perry, Phillip - MAPA <PPerry@coj.net>, Paul Sapia <psapia@telescopehealth.com>, Natalie Caballero <ncaballero@daltonagency.com>, Schatz, Heather - MAPA <HSchatz@coj.net>, Erin Harris <eharris@telescopehealth.com>
Cc: Heather Houston <hhouston@daltonagency.com>
Subject: Re: HLJ- Interviews

Thanks Chris! Let us know when Paul's podcast interview has been released.

Appreciate you all!
Sunil

Sunil Joshi, MD, FACAAI, FAAAAI

Chief Health Officer | Office of Mayor Deegan

117 West Duval Street, Suite 400

Jacksonville, Fl 32202

(p) 904-708-2673

Coj.net

From: Christopher Obarski <cobarski@daltonagency.com>
Sent: Monday, November 11, 2024 8:40 AM

To: Perry, Phillip - MAPA <PPerry@coj.net>; Joshi, Sunil - Mayor's Office <SJoshi@coj.net>; Paul Sapia <psapia@telescopehealth.com>; Natalie Caballero <ncaballero@daltonagency.com>; Schatz, Heather - MAPA <HSchatz@coj.net>; Erin Harris <eharris@telescopehealth.com>
Cc: Heather Houston <hhouston@daltonagency.com>
Subject: Re: HLJ- Interviews

EXTERNAL EMAIL: This email originated from a non-COJ email address. Do not click any links or open any attachments unless you trust the sender and know the content is safe.

Sounds great, Phil. I'll meet Dr. Joshi over at WJCT's studios next Monday at noon for an interview with the What's Health Got To Do With It? podcast with Dr. Joseph Sirven. We'll keep this thread updated with any additional requests as they come in.

Hope everyone had a great weekend.

chris obarski
senior public relations manager

c: 636.233.0229
cobarski@daltonagency.com
140 w. monroe st.
jacksonville, fl 32202

CONFIDENTIALITY NOTICE: This communication may include confidential information and is intended only for the use of the addressee(s). If you are not the intended recipient, please notify the sender immediately and do not disclose, store or copy the e-mail or any related attachments. Are you actually reading this?

From: Perry, Phillip - MAPA <PPerry@coj.net>
Date: Friday, November 8, 2024 at 9:14 AM
To: Joshi, Sunil - Mayor's Office <SJoshi@coj.net>, Paul Sapia <psapia@telescopehealth.com>, Natalie Caballero <ncaballero@daltonagency.com>, Schatz, Heather - MAPA <HSchatz@coj.net>, Erin Harris <eharris@telescopehealth.com>
Cc: Heather Houston <hhouston@daltonagency.com>, Christopher Obarski <cobarski@daltonagency.com>
Subject: RE: HLJ- Interviews

Excellent, thanks for the interview updates. Keep them coming. We are still working on an edited version of the press conference video. Will send an update on that soon.

Phil Perry
Chief Communications Officer
City of Jacksonville | Office of Mayor Donna Deegan
117 W. Duval Street, Suite 400

Jacksonville, FL 32202
Office: (904) 255-5015
Cell: (904) 667-9015
https://www.coj.net

From: Joshi, Sunil - Mayor's Office <SJoshi@coj.net>
Sent: Thursday, November 7, 2024 9:18 PM
To: Paul Sapia <psapia@telescopehealth.com>; Natalie Caballero <ncaballero@daltonagency.com>; Schatz, Heather - MAPA <HSchatz@coj.net>; Erin Harris <eharris@telescopehealth.com>
Cc: Heather Houston <hhouston@daltonagency.com>; Perry, Phillip - MAPA <PPerry@coj.net>; Christopher Obarski <cobarski@daltonagency.com>
Subject: Re: HLJ- Interviews

This is great! I am looking forward to listening to the podcast this weekend! I am sure Paul killed it!

Thank you!
Sunil

Sunil Joshi, MD, FACAAI, FAAAAI

Chief Health Officer | Office of Mayor Deegan

117 West Duval Street, Suite 400

Jacksonville, Fl 32202

(p) 904-708-2673

Coj.net

From: Paul Sapia <psapia@telescopehealth.com>
Sent: Thursday, November 7, 2024 5:03 PM
To: Natalie Caballero <ncaballero@daltonagency.com>; Schatz, Heather - MAPA <HSchatz@coj.net>; Joshi, Sunil - Mayor's Office <SJoshi@coj.net>; Erin Harris <eharris@telescopehealth.com>

Cc: Heather Houston <hhouston@daltonagency.com>; Perry, Phillip - MAPA <PPerry@coj.net>; Christopher Obarski <cobarski@daltonagency.com>
Subject: RE: HLJ- Interviews

EXTERNAL EMAIL: This email originated from a non-COJ email address. Do not click any links or open any attachments unless you trust the sender and know the content is safe.

Thank you for the update Natalie.

Paul Sapia, MHA
Chief Population Health Officer

904-373-5304 ext.7008
904-553-6091
psapia@telescopehealthcom

841 Prudential Drive | Suite 1410 | Jacksonville, FL 32207

telescopehealth.com

From: Natalie Caballero <ncaballero@daltonagency.com>
Sent: Thursday, November 7, 2024 4:58 PM
To: Schatz, Heather - MAPA <HSchatz@coj.net>; Joshi, Sunil - Mayor's Office <SJoshi@coj.net>; Paul Sapia <psapia@telescopehealth.com>; Erin Harris <eharris@telescopehealth.com>
Cc: Heather Houston <hhouston@daltonagency.com>; Perry, Phillip - MAPA <PPerry@coj.net>; Christopher Obarski <cobarski@daltonagency.com>
Subject: Re: HLJ- Interviews

Hi all,

I wanted to provide some updates on Paul's appearance on the "What the Health Just Happened" podcast. The radio version will air this Saturday 11/9 at 7:00pm on 104.5 WOKV then the podcast episode will be released on 11/11. He will email over the full video and audio to us after it has been posted for promotional use. We intend to promote it on the Healthlink JAX social channels.

The host, Eric Ross also shared that he recorded an episode yesterday with the UNF Brooks College of Health who shouted out Paul, Dr. Thompson, Telescope and gave another HealthLink Jax plug.

Great job @Paul Sapia on the episode, we are looking forward to seeing it. Thanks all!

natalie caballero
pr account manager

c: 941.276.7771 | o: 904.398.5222
ncaballero@daltonagency.com
140 w. monroe st.
jacksonville, fl 32202

CONFIDENTIALITY NOTICE: This communication may include confidential information and is intended only for the use of the addressee(s). If you are not the intended recipient, please notify the sender immediately and do not disclose, store or copy the e-mail or any related attachments. Are you actually reading this?

From: Christopher Obarski <cobarski@daltonagency.com>
Date: Thursday, October 24, 2024 at 4:26 PM
To: Schatz, Heather - MAPA <HSchatz@coj.net>, Joshi, Sunil - Mayor's Office <SJoshi@coj.net>, Perry, Phillip - MAPA <PPerry@coj.net>
Cc: Natalie Caballero <ncaballero@daltonagency.com>, Paul Sapia <psapia@telescopehealth.com>, Erin Harris <eharris@telescopehealth.com>, Heather Houston <hhouston@daltonagency.com>
Subject: Re: HLJ- Interviews

Hey Dr. Joshi, Phil, and Heather,
Just keeping you updated on our pitching efforts regarding Healthlink Jax. We're continuing to follow-up with the "What's Health Got to Do With It?" podcast, Health News Florida, and have also reached out to Kent Justice to see if we can have both Dr. Joshi and Dr. Thompson on *This Week in Jacksonville*. Additionally, Paul will be on the "What the Health Just Happened?" podcast next week.

We did have one follow-up item regarding the initial introductory press conference: is that announcement press conference video recording readily available somewhere and/or living on a site? Would just like to have that for our records and potential dissemination to interested parties.

Thank you for any assistance you can provide and I hope you all are having a great week.

chris obarski
senior public relations manager

c: 636.233.0229
cobarski@daltonagency.com
140 w. monroe st.
jacksonville, fl 32202

CONFIDENTIALITY NOTICE: This communication may include confidential information and is intended only for the use of the addressee(s). If you are not the intended recipient, please notify the sender immediately and do not disclose, store or copy the e-mail or any related attachments. Are you actually reading this?

From: Paul Sapia <psapia@telescopehealth.com>
Date: Wednesday, October 16, 2024 at 6:24 PM
To: Christopher Obarski <cobarski@daltonagency.com>, Schatz, Heather - MAPA <HSchatz@coj.net>, Joshi, Sunil - Mayor's Office <SJoshi@coj.net>, Erin Harris <eharris@telescopehealth.com>, Perry, Phillip - MAPA <PPerry@coj.net>
Cc: Natalie Caballero <ncaballero@daltonagency.com>
Subject: RE: HLJ- Interviews

Thank you all for helping to spread the word about Healthlink JAX. Dr. Joshi did such a great job talking about it.

Glad to support where I can.

Paul Sapia, MHA
Chief Population Health Officer

904-373-5304 ext.7008
904-553-6091
psapia@telescopehealthcom

841 Prudential Drive | Suite 1410 | Jacksonville, FL 32207

telescopehealth.com

From: Christopher Obarski <cobarski@daltonagency.com>
Sent: Wednesday, October 16, 2024 5:32 PM
To: Schatz, Heather - MAPA <HSchatz@coj.net>; Joshi, Sunil - Mayor's Office <SJoshi@coj.net>; Erin Harris <eharris@telescopehealth.com>; Perry, Phillip - MAPA <PPerry@coj.net>
Cc: Paul Sapia <psapia@telescopehealth.com>; Natalie Caballero <ncaballero@daltonagency.com>
Subject: Re: HLJ- Interviews

Yes we're aligned there, Heather. Didn't know you started that show but congrats on creating a great platform – Stacey and Dr. Sirven do a fantastic job and hopefully we can get you on there soon, Dr. Joshi.

chris obarski
senior public relations manager

c: 636.233.0229
cobarski@daltonagency.com
140 w. monroe st.
jacksonville, fl 32202

CONFIDENTIALITY NOTICE: This communication may include confidential information and is intended only for the use of the addressee(s). If you are not the intended recipient, please notify the sender immediately and do not disclose, store or copy the e-mail or any related attachments. Are you actually reading this?

From: Schatz, Heather - MAPA <HSchatz@coj.net>
Date: Wednesday, October 16, 2024 at 5:29 PM
To: Christopher Obarski <cobarski@daltonagency.com>, Joshi, Sunil - Mayor's Office <SJoshi@coj.net>, Erin Harris <eharris@telescopehealth.com>, Perry, Phillip - MAPA <PPerry@coj.net>
Cc: Paul Sapia <psapia@telescopehealth.com>, Natalie Caballero <ncaballero@daltonagency.com>
Subject: Re: HLJ- Interviews

Great! I actually created and produced What's Health Got to Do With It for three years, so let me know if you need any help with them. Also, Health News Florida usually re-airs that program, so maybe check on that before pitching them separately.

Only other thing I'd reiterate especially for the other talk shows is that they need to stay on topic.

From: Christopher Obarski <cobarski@daltonagency.com>
Sent: Wednesday, October 16, 2024 5:14:27 PM
To: Joshi, Sunil - Mayor's Office <SJoshi@coj.net>; Erin Harris <eharris@telescopehealth.com>
Cc: Paul Sapia <psapia@telescopehealth.com>; Natalie Caballero <ncaballero@daltonagency.com>; Schatz, Heather - MAPA <HSchatz@coj.net>
Subject: Re: HLJ- Interviews

EXTERNAL EMAIL: This email originated from a non-COJ email address. Do not click any links or open any attachments unless you trust the sender and know the content is safe.

Thanks for doing that interview this morning, Dr. Joshi…I think it turned out really well. Here's the link for it.

Heather, among the additional opportunities that we'd like to pursue immediately are as follows:

- This Week in Jacksonville with Kent Justice (News4Jax)
- This Week in the 904 with Emily Turner (ActionNewsJax)
- What's Health Got To Do With It? (WJCT)

- Health News Florida (NPR)

If you're good with those, we can pitch and follow-up with their availability.

chris obarski
senior public relations manager

c: 636.233.0229
cobarski@daltonagency.com
140 w. monroe st.
jacksonville, fl 32202

CONFIDENTIALITY NOTICE: This communication may include confidential information and is intended only for the use of the addressee(s). If you are not the intended recipient, please notify the sender immediately and do not disclose, store or copy the e-mail or any related attachments. Are you actually reading this?

From: Joshi, Sunil - Mayor's Office <SJoshi@coj.net>
Date: Tuesday, October 15, 2024 at 9:24 PM
To: Christopher Obarski <cobarski@daltonagency.com>, Erin Harris <eharris@telescopehealth.com>
Cc: Paul Sapia <psapia@telescopehealth.com>, Natalie Caballero <ncaballero@daltonagency.com>, Schatz, Heather - MAPA <HSchatz@coj.net>
Subject: Re: HLJ- Interviews

Hello all,

It turns out that they aren't going to interview that patient tomorrow. They will plan to do a story with patients soon.

In the meantime, if we can have a list of patients who are willing to talk, that would be great!

I will be going on The Morning Show tomorrow to discuss Healthlink Jax with a Q/A segment.

I have cc'd Heather as well.

Lets keep the momentum going!

Thank you,
Sunil

Sunil Joshi, MD, FACAAI, FAAAAI

Chief Health Officer | Office of Mayor Deegan

117 West Duval Street, Suite 400

Jacksonville, Fl 32202

(p) 904-708-2673

Coj.net



From: Christopher Obarski <cobarski@daltonagency.com>
Sent: Tuesday, October 15, 2024 7:09 PM
To: Erin Harris <eharris@telescopehealth.com>; Joshi, Sunil - Mayor's Office <SJoshi@coj.net>
Cc: Paul Sapia <psapia@telescopehealth.com>; Natalie Caballero <ncaballero@daltonagency.com>
Subject: Re: HLJ- Interviews

EXTERNAL EMAIL: This email originated from a non-COJ email address. Do not click any links or open any attachments unless you trust the sender and know the content is safe.

Echoing Erin's sentiments here, Dr. Joshi. We're happy to help facilitate these interviews and work with you and Heather on scheduling and representation.

chris obarski
senior public relations manager

c: 636.233.0229
cobarski@daltonagency.com
140 w. monroe st.
jacksonville, fl 32202

dalton.

CONFIDENTIALITY NOTICE: This communication may include confidential information and is intended only for the use of the addressee(s). If you are not the intended recipient, please notify the sender immediately and do not disclose, store or copy the e-mail or any related attachments. Are you actually reading this?

From: Erin Harris <eharris@telescopehealth.com>
Date: Tuesday, October 15, 2024 at 2:12 PM
To: Joshi, Sunil - Mayor's Office <SJoshi@coj.net>, Christopher Obarski <cobarski@daltonagency.com>
Cc: Paul Sapia <psapia@telescopehealth.com>
Subject: HLJ- Interviews

Hi Sunil,

Hope you're Tuesday is going well. I wanted to loop in Chris Obarski from Dalton concerning the News4Jax interviews this week. He's been connecting with Heather Schatz to keep her updated on press surrounding HLJ. Would you mind sharing details on the news story so we can have Dalton assist with you any efforts here?

Paul and I are still reaching out to patients and we'll let you know if there are others out there.

Chris- Below is the patient we referred Sunil to that would be willing to chat.

Patient for News4Jax

Kraig Johnson (M, 62 yo)

904-705-5558

He said he would be willing to talk about his experience. We also referred him the day of his visit on 10/8 to JaxCareConnect.

-Erin

Erin Harris
Chief Marketing Officer

904-373-5304 EXT 7022
eharris@telescopehealth.com
841 Prudential Drive | Suite 1410 | Jacksonville, FL 32207

telescopehealth.com

From:	Perry, Phillip - MAPA
To:	Joshi, Sunil - Mayor"s Office; Paul Sapia; Natalie Caballero; Schatz, Heather - MAPA; Erin Harris
Cc:	Heather Houston; Christopher Obarski
Subject:	RE: HLJ- Interviews
Date:	Friday, November 8, 2024 9:13:43 AM
Attachments:	image002.png image015.png image016.png image017.png image018.png image019.png image020.png image021.png image022.png image023.png image024.png image025.png image026.png image027.png

---

Excellent, thanks for the interview updates. Keep them coming. We are still working on an edited version of the press conference video. Will send an update on that soon.

Phil Perry
Chief Communications Officer
City of Jacksonville | Office of Mayor Donna Deegan
117 W. Duval Street, Suite 400
Jacksonville, FL 32202
Office: (904) 255-5015
Cell: (904) 667-9015
https://www.coj.net

From: Joshi, Sunil - Mayor's Office <SJoshi@coj.net>
Sent: Thursday, November 7, 2024 9:18 PM
To: Paul Sapia <psapia@telescopehealth.com>; Natalie Caballero <ncaballero@daltonagency.com>; Schatz, Heather - MAPA <HSchatz@coj.net>; Erin Harris <eharris@telescopehealth.com>
Cc: Heather Houston <hhouston@daltonagency.com>; Perry, Phillip - MAPA <PPerry@coj.net>; Christopher Obarski <cobarski@daltonagency.com>
Subject: Re: HLJ- Interviews

This is great! I am looking forward to listening to the podcast this weekend! I am sure Paul killed it!

Thank you!
Sunil

Sunil Joshi, MD, FACAAI, FAAAAI

Chief Health Officer | Office of Mayor Deegan

117 West Duval Street, Suite 400

Jacksonville, Fl 32202

(p) 904-708-2673

Coj.net

From: Paul Sapia <psapia@telescopehealth.com>
Sent: Thursday, November 7, 2024 5:03 PM
To: Natalie Caballero <ncaballero@daltonagency.com>; Schatz, Heather - MAPA <HSchatz@coj.net>; Joshi, Sunil - Mayor's Office <SJoshi@coj.net>; Erin Harris <eharris@telescopehealth.com>
Cc: Heather Houston <hhouston@daltonagency.com>; Perry, Phillip - MAPA <PPerry@coj.net>; Christopher Obarski <cobarski@daltonagency.com>
Subject: RE: HLJ- Interviews

EXTERNAL EMAIL: This email originated from a non-COJ email address. Do not click any links or open any attachments unless you trust the sender and know the content is safe.

Thank you for the update Natalie.

Paul Sapia, MHA
Chief Population Health Officer

904-373-5304 ext.7008
904-553-6091
psapia@telescopehealthcom

841 Prudential Drive | Suite 1410 | Jacksonville, FL 32207

telescopehealth.com

From: Natalie Caballero <ncaballero@daltonagency.com>
Sent: Thursday, November 7, 2024 4:58 PM
To: Schatz, Heather - MAPA <HSchatz@coj.net>; Joshi, Sunil - Mayor's Office <SJoshi@coj.net>; Paul Sapia <psapia@telescopehealth.com>; Erin Harris <eharris@telescopehealth.com>
Cc: Heather Houston <hhouston@daltonagency.com>; Perry, Phillip - MAPA <PPerry@coj.net>; Christopher Obarski <cobarski@daltonagency.com>
Subject: Re: HLJ- Interviews

Hi all,

I wanted to provide some updates on Paul's appearance on the "What the Health Just Happened" podcast. The radio version will air this Saturday 11/9 at 7:00pm on 104.5 WOKV then the podcast episode will be released on 11/11. He will email over the full video and audio to us after it has been posted for promotional use. We intend to promote it on the Healthlink JAX social channels.

The host, Eric Ross also shared that he recorded an episode yesterday with the UNF Brooks College of Health who shouted out Paul, Dr. Thompson, Telescope and gave another HealthLink Jax plug.

Great job @Paul Sapia on the episode, we are looking forward to seeing it. Thanks all!

natalie caballero
pr account manager

c: 941.276.7771 | o: 904.398.5222
ncaballero@daltonagency.com
140 w. monroe st.
jacksonville, fl 32202

CONFIDENTIALITY NOTICE: This communication may include confidential information and is intended only for the use of the addressee(s). If you are not the intended recipient, please notify the sender immediately and do not disclose, store or copy the e-mail or any related attachments. Are you actually reading this?

From: Christopher Obarski <cobarski@daltonagency.com>
Date: Thursday, October 24, 2024 at 4:26 PM
To: Schatz, Heather - MAPA <HSchatz@coj.net>, Joshi, Sunil - Mayor's Office <SJoshi@coj.net>, Perry, Phillip - MAPA <PPerry@coj.net>
Cc: Natalie Caballero <ncaballero@daltonagency.com>, Paul Sapia <psapia@telescopehealth.com>, Erin Harris <eharris@telescopehealth.com>, Heather Houston <hhouston@daltonagency.com>
Subject: Re: HLJ- Interviews

Hey Dr. Joshi, Phil, and Heather,
Just keeping you updated on our pitching efforts regarding Healthlink Jax. We're continuing to follow-up with the "What's Health Got to Do With It?" podcast, Health News Florida, and have also reached out to Kent Justice to

see if we can have both Dr. Joshi and Dr. Thompson on *This Week in Jacksonville*. Additionally, Paul will be on the "What the Health Just Happened?" podcast next week.

We did have one follow-up item regarding the initial introductory press conference: is that announcement press conference video recording readily available somewhere and/or living on a site? Would just like to have that for our records and potential dissemination to interested parties.

Thank you for any assistance you can provide and I hope you all are having a great week.

chris obarski
senior public relations manager

c: 636.233.0229
cobarski@daltonagency.com
140 w. monroe st.
jacksonville, fl 32202

CONFIDENTIALITY NOTICE: This communication may include confidential information and is intended only for the use of the addressee(s). If you are not the intended recipient, please notify the sender immediately and do not disclose, store or copy the e-mail or any related attachments. Are you actually reading this?

From: Paul Sapia <psapia@telescopehealth.com>
Date: Wednesday, October 16, 2024 at 6:24 PM
To: Christopher Obarski <cobarski@daltonagency.com>, Schatz, Heather - MAPA <HSchatz@coj.net>, Joshi, Sunil - Mayor's Office <SJoshi@coj.net>, Erin Harris <eharris@telescopehealth.com>, Perry, Phillip - MAPA <PPerry@coj.net>
Cc: Natalie Caballero <ncaballero@daltonagency.com>
Subject: RE: HLJ- Interviews

Thank you all for helping to spread the word about Healthlink JAX. Dr. Joshi did such a great job talking about it.

Glad to support where I can.

Paul Sapia, MHA
Chief Population Health Officer

904-373-5304 ext.7008
904-553-6091
psapia@telescopehealthcom

841 Prudential Drive | Suite 1410 | Jacksonville, FL 32207

telescopehealth.com

From: Christopher Obarski <cobarski@daltonagency.com>
Sent: Wednesday, October 16, 2024 5:32 PM
To: Schatz, Heather - MAPA <HSchatz@coj.net>; Joshi, Sunil - Mayor's Office <SJoshi@coj.net>; Erin Harris <eharris@telescopehealth.com>; Perry, Phillip - MAPA <PPerry@coj.net>
Cc: Paul Sapia <psapia@telescopehealth.com>; Natalie Caballero <ncaballero@daltonagency.com>
Subject: Re: HLJ- Interviews

Yes we're aligned there, Heather. Didn't know you started that show but congrats on creating a great platform – Stacey and Dr. Sirven do a fantastic job and hopefully we can get you on there soon, Dr. Joshi.

chris obarski
senior public relations manager

c: 636.233.0229
cobarski@daltonagency.com
140 w. monroe st.
jacksonville, fl 32202

dalton.

CONFIDENTIALITY NOTICE: This communication may include confidential information and is intended only for the use of the addressee(s). If you are not the intended recipient, please notify the sender immediately and do not disclose, store or copy the e-mail or any related attachments. Are you actually reading this?

From: Schatz, Heather - MAPA <HSchatz@coj.net>
Date: Wednesday, October 16, 2024 at 5:29 PM
To: Christopher Obarski <cobarski@daltonagency.com>, Joshi, Sunil - Mayor's Office <SJoshi@coj.net>, Erin Harris <eharris@telescopehealth.com>, Perry, Phillip - MAPA <PPerry@coj.net>
Cc: Paul Sapia <psapia@telescopehealth.com>, Natalie Caballero <ncaballero@daltonagency.com>
Subject: Re: HLJ- Interviews

Great! I actually created and produced What's Health Got to Do With It for three years, so let me know if you need any help with them. Also, Health News Florida

usually re-airs that program, so maybe check on that before pitching them separately.

Only other thing I'd reiterate especially for the other talk shows is that they need to stay on topic.

From: Christopher Obarski <cobarski@daltonagency.com>
Sent: Wednesday, October 16, 2024 5:14:27 PM
To: Joshi, Sunil - Mayor's Office <SJoshi@coj.net>; Erin Harris <eharris@telescopehealth.com>
Cc: Paul Sapia <psapia@telescopehealth.com>; Natalie Caballero <ncaballero@daltonagency.com>; Schatz, Heather - MAPA <HSchatz@coj.net>
Subject: Re: HLJ- Interviews

EXTERNAL EMAIL: This email originated from a non-COJ email address. Do not click any links or open any attachments unless you trust the sender and know the content is safe.

Thanks for doing that interview this morning, Dr. Joshi…I think it turned out really well. Here's the link for it.

Heather, among the additional opportunities that we'd like to pursue immediately are as follows:

- This Week in Jacksonville with Kent Justice (News4Jax)
- This Week in the 904 with Emily Turner (ActionNewsJax)
- What's Health Got To Do With It? (WJCT)
- Health News Florida (NPR)

If you're good with those, we can pitch and follow-up with their availability.

chris obarski
senior public relations manager

c: 636.233.0229
cobarski@daltonagency.com
140 w. monroe st.
jacksonville, fl 32202

dalton.

CONFIDENTIALITY NOTICE: This communication may include confidential information and is intended only for the use of the addressee(s). If you are not the intended recipient, please notify the sender immediately and do not disclose, store or copy the e-mail or any related attachments. Are you actually reading this?

From: Joshi, Sunil - Mayor's Office <SJoshi@coj.net>
Date: Tuesday, October 15, 2024 at 9:24 PM
To: Christopher Obarski <cobarski@daltonagency.com>, Erin Harris

<eharris@telescopehealth.com>
Cc: Paul Sapia <psapia@telescopehealth.com>, Natalie Caballero <ncaballero@daltonagency.com>, Schatz, Heather - MAPA <HSchatz@coj.net>
Subject: Re: HLJ- Interviews

Hello all,

It turns out that they aren't going to interview that patient tomorrow. They will plan to do a story with patients soon.

In the meantime, if we can have a list of patients who are willing to talk, that would be great!

I will be going on The Morning Show tomorrow to discuss Healthlink Jax with a Q/A segment.

I have cc'd Heather as well.

Lets keep the momentum going!

Thank you,
Sunil

Sunil Joshi, MD, FACAAI, FAAAAI

Chief Health Officer | Office of Mayor Deegan

117 West Duval Street, Suite 400

Jacksonville, Fl 32202

(p) 904-708-2673

Coj.net

From: Christopher Obarski <cobarski@daltonagency.com>
Sent: Tuesday, October 15, 2024 7:09 PM
To: Erin Harris <eharris@telescopehealth.com>; Joshi, Sunil - Mayor's Office <SJoshi@coj.net>
Cc: Paul Sapia <psapia@telescopehealth.com>; Natalie Caballero <ncaballero@daltonagency.com>
Subject: Re: HLJ- Interviews

EXTERNAL EMAIL: This email originated from a non-COJ email address. Do not click any links or open any attachments unless you trust the sender and know the content is safe.

Echoing Erin's sentiments here, Dr. Joshi. We're happy to help facilitate these interviews and work with you and Heather on scheduling and representation.

chris obarski
senior public relations manager

c: 636.233.0229
cobarski@daltonagency.com
140 w. monroe st.
jacksonville, fl 32202

dalton.

CONFIDENTIALITY NOTICE: This communication may include confidential information and is intended only for the use of the addressee(s). If you are not the intended recipient, please notify the sender immediately and do not disclose, store or copy the e-mail or any related attachments. Are you actually reading this?

From: Erin Harris <eharris@telescopehealth.com>
Date: Tuesday, October 15, 2024 at 2:12 PM
To: Joshi, Sunil - Mayor's Office <SJoshi@coj.net>, Christopher Obarski <cobarski@daltonagency.com>
Cc: Paul Sapia <psapia@telescopehealth.com>
Subject: HLJ- Interviews

Hi Sunil,

Hope you're Tuesday is going well. I wanted to loop in Chris Obarski from Dalton concerning the News4Jax interviews this week. He's been connecting with Heather Schatz to keep her updated on press surrounding HLJ. Would you mind sharing details on the news story so we can have Dalton assist with you any efforts here?

Paul and I are still reaching out to patients and we'll let you know if there are others out there.

Chris- Below is the patient we referred Sunil to that would be willing to chat.

Patient for News4Jax

Kraig Johnson (M, 62 yo)

904-705-5558

He said he would be willing to talk about his experience. We also referred him the day of his visit on 10/8 to JaxCareConnect.

-Erin

Erin Harris
Chief Marketing Officer

904-373-5304 EXT 7022
eharris@telescopehealth.com
841 Prudential Drive | Suite 1410 | Jacksonville, FL 32207

telescopehealth.com

From: Christopher Obarski
To: Schatz, Heather - MAPA; Joshi, Sunil - Mayor"s Office; Perry, Phillip - MAPA
Cc: Heather Houston; Erin Harris; Natalie Caballero; Paul Sapia
Subject: Re: HLJ- Interviews
Date: Monday, November 18, 2024 1:32:47 PM
Attachments: image001.png
image003.png
image004.png
image005.png
image006.png
image007.png
image008.png
image009.png
image010.png
image011.png
image012.png
image013.png
image014.png
image015.png
image002.png
image016.png
image017.png
image018.png

EXTERNAL EMAIL: This email originated from a non-COJ email address. Do not click any links or open any attachments unless you trust the sender and know the content is safe.

Thank you again, Dr. Joshi, for agreeing to do the interview with the podcast today.
For the larger group, the episode will air on December 14th, which includes on the radio, on podcast platforms, and on the station's website. I've attached two photos in case anyone needs them. For those who don't know, the gentleman in the grey vest is Dr. Joe Sirven, the podcast host.

Thank you,

chris obarski
senior public relations manager

c: 636.233.0229
cobarski@daltonagency.com
140 w. monroe st.
jacksonville, fl 32202

CONFIDENTIALITY NOTICE: This communication may include confidential information and is intended only for the use of the addressee(s). If you are not the intended recipient, please notify the sender immediately and do not disclose, store or copy the e-mail or any related attachments. Are you actually reading this?

From: Christopher Obarski <cobarski@daltonagency.com>
Date: Monday, November 18, 2024 at 10:11 AM
To: Schatz, Heather - MAPA <HSchatz@coj.net>, Joshi, Sunil - Mayor's Office <SJoshi@coj.net>, Perry, Phillip - MAPA <PPerry@coj.net>
Cc: Heather Houston <hhouston@daltonagency.com>, Erin Harris

<eharris@telescopehealth.com>, Natalie Caballero <ncaballero@daltonagency.com>, Paul Sapia <psapia@telescopehealth.com>
Subject: Re: HLJ- Interviews

Just a reminder about Dr. Joshi's interview at noon today at WJCT for the podcast.

Here are those updated questions that I sent to the show last week. I'll meet you a little before noon at the studio, Dr. Joshi.

chris obarski
senior public relations manager

c: 636.233.0229
cobarski@daltonagency.com
140 w. monroe st.
jacksonville, fl 32202

CONFIDENTIALITY NOTICE: This communication may include confidential information and is intended only for the use of the addressee(s). If you are not the intended recipient, please notify the sender immediately and do not disclose, store or copy the e-mail or any related attachments. Are you actually reading this?

From: Christopher Obarski <cobarski@daltonagency.com>
Date: Thursday, November 14, 2024 at 11:31 AM
To: Schatz, Heather - MAPA <HSchatz@coj.net>, Joshi, Sunil - Mayor's Office <SJoshi@coj.net>, Perry, Phillip - MAPA <PPerry@coj.net>
Cc: Heather Houston <hhouston@daltonagency.com>, Erin Harris <eharris@telescopehealth.com>, Natalie Caballero <ncaballero@daltonagency.com>, Paul Sapia <psapia@telescopehealth.com>
Subject: Re: HLJ- Interviews

No problem, Heather – happy to do so. Will send the updated questions shortly.

chris obarski
senior public relations manager

c: 636.233.0229
cobarski@daltonagency.com
140 w. monroe st.
jacksonville, fl 32202

CONFIDENTIALITY NOTICE: This communication may include confidential information and is intended only for the use of the addressee(s). If you are not the intended recipient, please notify the sender immediately and do not disclose, store or copy the e-mail or any related attachments. Are you actually reading this?

From: Schatz, Heather - MAPA <HSchatz@coj.net>

Date: Thursday, November 14, 2024 at 10:26 AM
To: Christopher Obarski <cobarski@daltonagency.com>, Joshi, Sunil - Mayor's Office <SJoshi@coj.net>, Perry, Phillip - MAPA <PPerry@coj.net>
Cc: Heather Houston <hhouston@daltonagency.com>, Erin Harris <eharris@telescopehealth.com>, Natalie Caballero <ncaballero@daltonagency.com>, Paul Sapia <psapia@telescopehealth.com>
Subject: RE: HLJ- Interviews

These look good. I'd like for them to touch on the amt of money we've saved since implementing this program – can you add a question that gets at that?
Also, we just launched Get Covered Jax, so can you add in one about that after the last one, since the programs complement each other?
Thanks!

From: Christopher Obarski <cobarski@daltonagency.com>
Sent: Thursday, November 14, 2024 10:16 AM
To: Joshi, Sunil - Mayor's Office <SJoshi@coj.net>; Perry, Phillip - MAPA <PPerry@coj.net>; Schatz, Heather - MAPA <HSchatz@coj.net>
Cc: Heather Houston <hhouston@daltonagency.com>; Erin Harris <eharris@telescopehealth.com>; Natalie Caballero <ncaballero@daltonagency.com>; Paul Sapia <psapia@telescopehealth.com>
Subject: Re: HLJ- Interviews

EXTERNAL EMAIL: This email originated from a non-COJ email address. Do not click any links or open any attachments unless you trust the sender and know the content is safe.

Good morning, everyone,
Just passing along the link to Paul's interview on What the Health Just Happened? The show has provided the recording files to us for free use, which we intend to do on social media soon and potentially in the future for evergreen content.

The next interview will be for Dr. Joshi on Monday at noon at WJCT's studios for the What's Health Got To Do With It? podcast. Dr. Joshi, I've attached suggested, high-level questions to get the conversation with Dr. Sirven going. If you're OK with those, I'll send them over to him and his producer. I'll be on-site to staff the interview and to take pictures for social media purposes.

If you have any questions in the meantime, please reach out to us.

Thank you,

chris obarski
senior public relations manager

c: 636.233.0229
cobarski@daltonagency.com
140 w. monroe st.
jacksonville, fl 32202

CONFIDENTIALITY NOTICE: This communication may include confidential information and is intended only for the use of the addressee(s). If you are not the intended recipient, please notify the sender immediately and do not disclose, store or copy the e-mail or any related attachments. Are you actually reading this?

From: Joshi, Sunil - Mayor's Office <SJoshi@coj.net>
Date: Monday, November 11, 2024 at 1:52 PM
To: Christopher Obarski <cobarski@daltonagency.com>, Perry, Phillip - MAPA <PPerry@coj.net>, Paul Sapia <psapia@telescopehealth.com>, Natalie Caballero <ncaballero@daltonagency.com>, Schatz, Heather - MAPA <HSchatz@coj.net>, Erin Harris <eharris@telescopehealth.com>
Cc: Heather Houston <hhouston@daltonagency.com>
Subject: Re: HLJ- Interviews

Thanks Chris! Let us know when Paul's podcast interview has been released.

Appreciate you all!
Sunil

Sunil Joshi, MD, FACAAI, FAAAAI

Chief Health Officer | Office of Mayor Deegan

117 West Duval Street, Suite 400

Jacksonville, Fl 32202

(p) 904-708-2673

Coj.net

From: Christopher Obarski <cobarski@daltonagency.com>
Sent: Monday, November 11, 2024 8:40 AM

To: Perry, Phillip - MAPA <PPerry@coj.net>; Joshi, Sunil - Mayor's Office <SJoshi@coj.net>; Paul Sapia <psapia@telescopehealth.com>; Natalie Caballero <ncaballero@daltonagency.com>; Schatz, Heather - MAPA <HSchatz@coj.net>; Erin Harris <eharris@telescopehealth.com>
Cc: Heather Houston <hhouston@daltonagency.com>
Subject: Re: HLJ- Interviews

EXTERNAL EMAIL: This email originated from a non-COJ email address. Do not click any links or open any attachments unless you trust the sender and know the content is safe.

Sounds great, Phil. I'll meet Dr. Joshi over at WJCT's studios next Monday at noon for an interview with the What's Health Got To Do With It? podcast with Dr. Joseph Sirven. We'll keep this thread updated with any additional requests as they come in.

Hope everyone had a great weekend.

chris obarski
senior public relations manager

c: 636.233.0229
cobarski@daltonagency.com
140 w. monroe st.
jacksonville, fl 32202

CONFIDENTIALITY NOTICE: This communication may include confidential information and is intended only for the use of the addressee(s). If you are not the intended recipient, please notify the sender immediately and do not disclose, store or copy the e-mail or any related attachments. Are you actually reading this?

From: Perry, Phillip - MAPA <PPerry@coj.net>
Date: Friday, November 8, 2024 at 9:14 AM
To: Joshi, Sunil - Mayor's Office <SJoshi@coj.net>, Paul Sapia <psapia@telescopehealth.com>, Natalie Caballero <ncaballero@daltonagency.com>, Schatz, Heather - MAPA <HSchatz@coj.net>, Erin Harris <eharris@telescopehealth.com>
Cc: Heather Houston <hhouston@daltonagency.com>, Christopher Obarski <cobarski@daltonagency.com>
Subject: RE: HLJ- Interviews

Excellent, thanks for the interview updates. Keep them coming. We are still working on an edited version of the press conference video. Will send an update on that soon.

Phil Perry
Chief Communications Officer
City of Jacksonville | Office of Mayor Donna Deegan
117 W. Duval Street, Suite 400

Jacksonville, FL 32202
Office: (904) 255-5015
Cell: (904) 667-9015
https://www.coj.net

From: Joshi, Sunil - Mayor's Office <SJoshi@coj.net>
Sent: Thursday, November 7, 2024 9:18 PM
To: Paul Sapia <psapia@telescopehealth.com>; Natalie Caballero <ncaballero@daltonagency.com>; Schatz, Heather - MAPA <HSchatz@coj.net>; Erin Harris <eharris@telescopehealth.com>
Cc: Heather Houston <hhouston@daltonagency.com>; Perry, Phillip - MAPA <PPerry@coj.net>; Christopher Obarski <cobarski@daltonagency.com>
Subject: Re: HLJ- Interviews

This is great! I am looking forward to listening to the podcast this weekend! I am sure Paul killed it!

Thank you!
Sunil

Sunil Joshi, MD, FACAAI, FAAAAI

Chief Health Officer | Office of Mayor Deegan

117 West Duval Street, Suite 400

Jacksonville, Fl 32202

(p) 904-708-2673

Coj.net



From: Paul Sapia <psapia@telescopehealth.com>
Sent: Thursday, November 7, 2024 5:03 PM
To: Natalie Caballero <ncaballero@daltonagency.com>; Schatz, Heather - MAPA <HSchatz@coj.net>; Joshi, Sunil - Mayor's Office <SJoshi@coj.net>; Erin Harris <eharris@telescopehealth.com>

Cc: Heather Houston <hhouston@daltonagency.com>; Perry, Phillip - MAPA <PPerry@coj.net>; Christopher Obarski <cobarski@daltonagency.com>
Subject: RE: HLJ- Interviews

EXTERNAL EMAIL: This email originated from a non-COJ email address. Do not click any links or open any attachments unless you trust the sender and know the content is safe.

Thank you for the update Natalie.

Paul Sapia, MHA
Chief Population Health Officer

904-373-5304 ext.7008
904-553-6091
psapia@telescopehealthcom

841 Prudential Drive | Suite 1410 | Jacksonville, FL 32207

telescopehealth.com

From: Natalie Caballero <ncaballero@daltonagency.com>
Sent: Thursday, November 7, 2024 4:58 PM
To: Schatz, Heather - MAPA <HSchatz@coj.net>; Joshi, Sunil - Mayor's Office <SJoshi@coj.net>; Paul Sapia <psapia@telescopehealth.com>; Erin Harris <eharris@telescopehealth.com>
Cc: Heather Houston <hhouston@daltonagency.com>; Perry, Phillip - MAPA <PPerry@coj.net>; Christopher Obarski <cobarski@daltonagency.com>
Subject: Re: HLJ- Interviews

Hi all,

I wanted to provide some updates on Paul's appearance on the "What the Health Just Happened" podcast. The radio version will air this Saturday 11/9 at 7:00pm on 104.5 WOKV then the podcast episode will be released on 11/11. He will email over the full video and audio to us after it has been posted for promotional use. We intend to promote it on the Healthlink JAX social channels.

The host, Eric Ross also shared that he recorded an episode yesterday with the UNF Brooks College of Health who shouted out Paul, Dr. Thompson, Telescope and gave another HealthLink Jax plug.

Great job @Paul Sapia on the episode, we are looking forward to seeing it. Thanks all!

natalie caballero
pr account manager

c: 941.276.7771 | o: 904.398.5222
ncaballero@daltonagency.com
140 w. monroe st.
jacksonville, fl 32202

CONFIDENTIALITY NOTICE: This communication may include confidential information and is intended only for the use of the addressee(s). If you are not the intended recipient, please notify the sender immediately and do not disclose, store or copy the e-mail or any related attachments. Are you actually reading this?

From: Christopher Obarski <cobarski@daltonagency.com>
Date: Thursday, October 24, 2024 at 4:26 PM
To: Schatz, Heather - MAPA <HSchatz@coj.net>, Joshi, Sunil - Mayor's Office <SJoshi@coj.net>, Perry, Phillip - MAPA <PPerry@coj.net>
Cc: Natalie Caballero <ncaballero@daltonagency.com>, Paul Sapia <psapia@telescopehealth.com>, Erin Harris <eharris@telescopehealth.com>, Heather Houston <hhouston@daltonagency.com>
Subject: Re: HLJ- Interviews

Hey Dr. Joshi, Phil, and Heather,
Just keeping you updated on our pitching efforts regarding Healthlink Jax. We're continuing to follow-up with the "What's Health Got to Do With It?" podcast, Health News Florida, and have also reached out to Kent Justice to see if we can have both Dr. Joshi and Dr. Thompson on *This Week in Jacksonville*. Additionally, Paul will be on the "What the Health Just Happened?" podcast next week.

We did have one follow-up item regarding the initial introductory press conference: is that announcement press conference video recording readily available somewhere and/or living on a site? Would just like to have that for our records and potential dissemination to interested parties.

Thank you for any assistance you can provide and I hope you all are having a great week.

chris obarski
senior public relations manager

c: 636.233.0229
cobarski@daltonagency.com
140 w. monroe st.
jacksonville, fl 32202

CONFIDENTIALITY NOTICE: This communication may include confidential information and is intended only for the use of the addressee(s). If you are not the intended recipient, please notify the sender immediately and do not disclose, store or copy the e-mail or any related attachments. Are you actually reading this?

From: Paul Sapia <psapia@telescopehealth.com>
Date: Wednesday, October 16, 2024 at 6:24 PM
To: Christopher Obarski <cobarski@daltonagency.com>, Schatz, Heather - MAPA <HSchatz@coj.net>, Joshi, Sunil - Mayor's Office <SJoshi@coj.net>, Erin Harris <eharris@telescopehealth.com>, Perry, Phillip - MAPA <PPerry@coj.net>
Cc: Natalie Caballero <ncaballero@daltonagency.com>
Subject: RE: HLJ- Interviews

Thank you all for helping to spread the word about Healthlink JAX. Dr. Joshi did such a great job talking about it.

Glad to support where I can.

Paul Sapia, MHA
Chief Population Health Officer

904-373-5304 ext.7008
904-553-6091
psapia@telescopehealthcom

841 Prudential Drive | Suite 1410 | Jacksonville, FL 32207

telescopehealth.com

From: Christopher Obarski <cobarski@daltonagency.com>
Sent: Wednesday, October 16, 2024 5:32 PM
To: Schatz, Heather - MAPA <HSchatz@coj.net>; Joshi, Sunil - Mayor's Office <SJoshi@coj.net>; Erin Harris <eharris@telescopehealth.com>; Perry, Phillip - MAPA <PPerry@coj.net>
Cc: Paul Sapia <psapia@telescopehealth.com>; Natalie Caballero <ncaballero@daltonagency.com>
Subject: Re: HLJ- Interviews

Yes we're aligned there, Heather. Didn't know you started that show but congrats on creating a great platform – Stacey and Dr. Sirven do a fantastic job and hopefully we can get you on there soon, Dr. Joshi.

chris obarski
senior public relations manager

c: 636.233.0229
cobarski@daltonagency.com
140 w. monroe st.
jacksonville, fl 32202

CONFIDENTIALITY NOTICE: This communication may include confidential information and is intended only for the use of the addressee(s). If you are not the intended recipient, please notify the sender immediately and do not disclose, store or copy the e-mail or any related attachments. Are you actually reading this?

From: Schatz, Heather - MAPA <HSchatz@coj.net>
Date: Wednesday, October 16, 2024 at 5:29 PM
To: Christopher Obarski <cobarski@daltonagency.com>, Joshi, Sunil - Mayor's Office <SJoshi@coj.net>, Erin Harris <eharris@telescopehealth.com>, Perry, Phillip - MAPA <PPerry@coj.net>
Cc: Paul Sapia <psapia@telescopehealth.com>, Natalie Caballero <ncaballero@daltonagency.com>
Subject: Re: HLJ- Interviews

Great! I actually created and produced What's Health Got to Do With It for three years, so let me know if you need any help with them. Also, Health News Florida usually re-airs that program, so maybe check on that before pitching them separately.

Only other thing I'd reiterate especially for the other talk shows is that they need to stay on topic.

From: Christopher Obarski <cobarski@daltonagency.com>
Sent: Wednesday, October 16, 2024 5:14:27 PM
To: Joshi, Sunil - Mayor's Office <SJoshi@coj.net>; Erin Harris <eharris@telescopehealth.com>
Cc: Paul Sapia <psapia@telescopehealth.com>; Natalie Caballero <ncaballero@daltonagency.com>; Schatz, Heather - MAPA <HSchatz@coj.net>
Subject: Re: HLJ- Interviews

EXTERNAL EMAIL: This email originated from a non-COJ email address. Do not click any links or open any attachments unless you trust the sender and know the content is safe.

Thanks for doing that interview this morning, Dr. Joshi…I think it turned out really well. Here's the link for it.

Heather, among the additional opportunities that we'd like to pursue immediately are as follows:

- This Week in Jacksonville with Kent Justice (News4Jax)
- This Week in the 904 with Emily Turner (ActionNewsJax)
- What's Health Got To Do With It? (WJCT)

- Health News Florida (NPR)

If you're good with those, we can pitch and follow-up with their availability.

chris obarski
senior public relations manager

c: 636.233.0229
cobarski@daltonagency.com
140 w. monroe st.
jacksonville, fl 32202

CONFIDENTIALITY NOTICE: This communication may include confidential information and is intended only for the use of the addressee(s). If you are not the intended recipient, please notify the sender immediately and do not disclose, store or copy the e-mail or any related attachments. Are you actually reading this?

From: Joshi, Sunil - Mayor's Office <SJoshi@coj.net>
Date: Tuesday, October 15, 2024 at 9:24 PM
To: Christopher Obarski <cobarski@daltonagency.com>, Erin Harris <eharris@telescopehealth.com>
Cc: Paul Sapia <psapia@telescopehealth.com>, Natalie Caballero <ncaballero@daltonagency.com>, Schatz, Heather - MAPA <HSchatz@coj.net>
Subject: Re: HLJ- Interviews

Hello all,

It turns out that they aren't going to interview that patient tomorrow. They will plan to do a story with patients soon.

In the meantime, if we can have a list of patients who are willing to talk, that would be great!

I will be going on The Morning Show tomorrow to discuss Healthlink Jax with a Q/A segment.

I have cc'd Heather as well.

Lets keep the momentum going!

Thank you,
Sunil

Sunil Joshi, MD, FACAAI, FAAAAI

Chief Health Officer | Office of Mayor Deegan

117 West Duval Street, Suite 400

Jacksonville, Fl 32202

(p) 904-708-2673

Coj.net



From: Christopher Obarski <cobarski@daltonagency.com>
Sent: Tuesday, October 15, 2024 7:09 PM
To: Erin Harris <eharris@telescopehealth.com>; Joshi, Sunil - Mayor's Office <SJoshi@coj.net>
Cc: Paul Sapia <psapia@telescopehealth.com>; Natalie Caballero <ncaballero@daltonagency.com>
Subject: Re: HLJ- Interviews

EXTERNAL EMAIL: This email originated from a non-COJ email address. Do not click any links or open any attachments unless you trust the sender and know the content is safe.

Echoing Erin's sentiments here, Dr. Joshi. We're happy to help facilitate these interviews and work with you and Heather on scheduling and representation.

chris obarski
senior public relations manager

c: 636.233.0229
cobarski@daltonagency.com
140 w. monroe st.
jacksonville, fl 32202

dalton.

CONFIDENTIALITY NOTICE: This communication may include confidential information and is intended only for the use of the addressee(s). If you are not the intended recipient, please notify the sender immediately and do not disclose, store or copy the e-mail or any related attachments. Are you actually reading this?

From: Erin Harris <eharris@telescopehealth.com>
Date: Tuesday, October 15, 2024 at 2:12 PM
To: Joshi, Sunil - Mayor's Office <SJoshi@coj.net>, Christopher Obarski <cobarski@daltonagency.com>
Cc: Paul Sapia <psapia@telescopehealth.com>
Subject: HLJ- Interviews

Hi Sunil,

Hope you're Tuesday is going well. I wanted to loop in Chris Obarski from Dalton concerning the News4Jax interviews this week. He's been connecting with Heather Schatz to keep her updated on press surrounding HLJ. Would you mind sharing details on the news story so we can have Dalton assist with you any efforts here?

Paul and I are still reaching out to patients and we'll let you know if there are others out there.

Chris- Below is the patient we referred Sunil to that would be willing to chat.

Patient for News4Jax

Kraig Johnson (M, 62 yo)

904-705-5558

He said he would be willing to talk about his experience. We also referred him the day of his visit on 10/8 to JaxCareConnect.

-Erin

Erin Harris
Chief Marketing Officer

904-373-5304 EXT 7022
eharris@telescopehealth.com
841 Prudential Drive | Suite 1410 | Jacksonville, FL 32207

telescopehealth.com

From:	Perry, Phillip - MAPA
To:	Joshi, Sunil - Mayor"s Office; Paul Sapia; Natalie Caballero; Schatz, Heather - MAPA; Erin Harris
Cc:	Heather Houston; Christopher Obarski
Subject:	RE: HLJ- Interviews
Date:	Friday, November 8, 2024 9:13:43 AM
Attachments:	image002.png image015.png image016.png image017.png image018.png image019.png image020.png image021.png image022.png image023.png image024.png image025.png image026.png image027.png

---

Excellent, thanks for the interview updates. Keep them coming. We are still working on an edited version of the press conference video. Will send an update on that soon.

Phil Perry
Chief Communications Officer
City of Jacksonville | Office of Mayor Donna Deegan
117 W. Duval Street, Suite 400
Jacksonville, FL 32202
Office: (904) 255-5015
Cell: (904) 667-9015
https://www.coj.net

From: Joshi, Sunil - Mayor's Office <SJoshi@coj.net>
Sent: Thursday, November 7, 2024 9:18 PM
To: Paul Sapia <psapia@telescopehealth.com>; Natalie Caballero <ncaballero@daltonagency.com>; Schatz, Heather - MAPA <HSchatz@coj.net>; Erin Harris <eharris@telescopehealth.com>
Cc: Heather Houston <hhouston@daltonagency.com>; Perry, Phillip - MAPA <PPerry@coj.net>; Christopher Obarski <cobarski@daltonagency.com>
Subject: Re: HLJ- Interviews

This is great! I am looking forward to listening to the podcast this weekend! I am sure Paul killed it!

Thank you!
Sunil

Sunil Joshi, MD, FACAAI, FAAAAI

Chief Health Officer | Office of Mayor Deegan

117 West Duval Street, Suite 400

Jacksonville, Fl 32202

(p) 904-708-2673

Coj.net

From: Paul Sapia <psapia@telescopehealth.com>
Sent: Thursday, November 7, 2024 5:03 PM
To: Natalie Caballero <ncaballero@daltonagency.com>; Schatz, Heather - MAPA <HSchatz@coj.net>; Joshi, Sunil - Mayor's Office <SJoshi@coj.net>; Erin Harris <eharris@telescopehealth.com>
Cc: Heather Houston <hhouston@daltonagency.com>; Perry, Phillip - MAPA <PPerry@coj.net>; Christopher Obarski <cobarski@daltonagency.com>
Subject: RE: HLJ- Interviews

EXTERNAL EMAIL: This email originated from a non-COJ email address. Do not click any links or open any attachments unless you trust the sender and know the content is safe.

Thank you for the update Natalie.

Paul Sapia, MHA
Chief Population Health Officer

904-373-5304 ext.7008
904-553-6091
psapia@telescopehealthcom

841 Prudential Drive | Suite 1410 | Jacksonville, FL 32207

telescopehealth.com

From: Natalie Caballero <ncaballero@daltonagency.com>
Sent: Thursday, November 7, 2024 4:58 PM
To: Schatz, Heather - MAPA <HSchatz@coj.net>; Joshi, Sunil - Mayor's Office <SJoshi@coj.net>; Paul Sapia <psapia@telescopehealth.com>; Erin Harris <eharris@telescopehealth.com>
Cc: Heather Houston <hhouston@daltonagency.com>; Perry, Phillip - MAPA <PPerry@coj.net>; Christopher Obarski <cobarski@daltonagency.com>
Subject: Re: HLJ- Interviews

Hi all,

I wanted to provide some updates on Paul's appearance on the "What the Health Just Happened" podcast. The radio version will air this Saturday 11/9 at 7:00pm on 104.5 WOKV then the podcast episode will be released on 11/11. He will email over the full video and audio to us after it has been posted for promotional use. We intend to promote it on the Healthlink JAX social channels.

The host, Eric Ross also shared that he recorded an episode yesterday with the UNF Brooks College of Health who shouted out Paul, Dr. Thompson, Telescope and gave another HealthLink Jax plug.

Great job @Paul Sapia on the episode, we are looking forward to seeing it. Thanks all!

natalie caballero
pr account manager

c: 941.276.7771 | o: 904.398.5222
ncaballero@daltonagency.com
140 w. monroe st.
jacksonville, fl 32202

CONFIDENTIALITY NOTICE: This communication may include confidential information and is intended only for the use of the addressee(s). If you are not the intended recipient, please notify the sender immediately and do not disclose, store or copy the e-mail or any related attachments. Are you actually reading this?

From: Christopher Obarski <cobarski@daltonagency.com>
Date: Thursday, October 24, 2024 at 4:26 PM
To: Schatz, Heather - MAPA <HSchatz@coj.net>, Joshi, Sunil - Mayor's Office <SJoshi@coj.net>, Perry, Phillip - MAPA <PPerry@coj.net>
Cc: Natalie Caballero <ncaballero@daltonagency.com>, Paul Sapia <psapia@telescopehealth.com>, Erin Harris <eharris@telescopehealth.com>, Heather Houston <hhouston@daltonagency.com>
Subject: Re: HLJ- Interviews

Hey Dr. Joshi, Phil, and Heather,
Just keeping you updated on our pitching efforts regarding Healthlink Jax. We're continuing to follow-up with the "What's Health Got to Do With It?" podcast, Health News Florida, and have also reached out to Kent Justice to

see if we can have both Dr. Joshi and Dr. Thompson on *This Week in Jacksonville*. Additionally, Paul will be on the "What the Health Just Happened?" podcast next week.

We did have one follow-up item regarding the initial introductory press conference: is that announcement press conference video recording readily available somewhere and/or living on a site? Would just like to have that for our records and potential dissemination to interested parties.

Thank you for any assistance you can provide and I hope you all are having a great week.

chris obarski
senior public relations manager

c: 636.233.0229
cobarski@daltonagency.com
140 w. monroe st.
jacksonville, fl 32202

CONFIDENTIALITY NOTICE: This communication may include confidential information and is intended only for the use of the addressee(s). If you are not the intended recipient, please notify the sender immediately and do not disclose, store or copy the e-mail or any related attachments. Are you actually reading this?

From: Paul Sapia <psapia@telescopehealth.com>
Date: Wednesday, October 16, 2024 at 6:24 PM
To: Christopher Obarski <cobarski@daltonagency.com>, Schatz, Heather - MAPA <HSchatz@coj.net>, Joshi, Sunil - Mayor's Office <SJoshi@coj.net>, Erin Harris <eharris@telescopehealth.com>, Perry, Phillip - MAPA <PPerry@coj.net>
Cc: Natalie Caballero <ncaballero@daltonagency.com>
Subject: RE: HLJ- Interviews

Thank you all for helping to spread the word about Healthlink JAX. Dr. Joshi did such a great job talking about it.

Glad to support where I can.

Paul Sapia, MHA
Chief Population Health Officer

904-373-5304 ext.7008
904-553-6091
psapia@telescopehealthcom

841 Prudential Drive | Suite 1410 | Jacksonville, FL 32207

telescopehealth.com

From: Christopher Obarski <cobarski@daltonagency.com>
Sent: Wednesday, October 16, 2024 5:32 PM
To: Schatz, Heather - MAPA <HSchatz@coj.net>; Joshi, Sunil - Mayor's Office <SJoshi@coj.net>; Erin Harris <eharris@telescopehealth.com>; Perry, Phillip - MAPA <PPerry@coj.net>
Cc: Paul Sapia <psapia@telescopehealth.com>; Natalie Caballero <ncaballero@daltonagency.com>
Subject: Re: HLJ- Interviews

Yes we're aligned there, Heather. Didn't know you started that show but congrats on creating a great platform – Stacey and Dr. Sirven do a fantastic job and hopefully we can get you on there soon, Dr. Joshi.

chris obarski
senior public relations manager

c: 636.233.0229
cobarski@daltonagency.com
140 w. monroe st.
jacksonville, fl 32202

CONFIDENTIALITY NOTICE: This communication may include confidential information and is intended only for the use of the addressee(s). If you are not the intended recipient, please notify the sender immediately and do not disclose, store or copy the e-mail or any related attachments. Are you actually reading this?

From: Schatz, Heather - MAPA <HSchatz@coj.net>
Date: Wednesday, October 16, 2024 at 5:29 PM
To: Christopher Obarski <cobarski@daltonagency.com>, Joshi, Sunil - Mayor's Office <SJoshi@coj.net>, Erin Harris <eharris@telescopehealth.com>, Perry, Phillip - MAPA <PPerry@coj.net>
Cc: Paul Sapia <psapia@telescopehealth.com>, Natalie Caballero <ncaballero@daltonagency.com>
Subject: Re: HLJ- Interviews

Great! I actually created and produced What's Health Got to Do With It for three years, so let me know if you need any help with them. Also, Health News Florida

usually re-airs that program, so maybe check on that before pitching them separately.

Only other thing I'd reiterate especially for the other talk shows is that they need to stay on topic.

From: Christopher Obarski <cobarski@daltonagency.com>
Sent: Wednesday, October 16, 2024 5:14:27 PM
To: Joshi, Sunil - Mayor's Office <SJoshi@coj.net>; Erin Harris <eharris@telescopehealth.com>
Cc: Paul Sapia <psapia@telescopehealth.com>; Natalie Caballero <ncaballero@daltonagency.com>; Schatz, Heather - MAPA <HSchatz@coj.net>
Subject: Re: HLJ- Interviews

EXTERNAL EMAIL: This email originated from a non-COJ email address. Do not click any links or open any attachments unless you trust the sender and know the content is safe.

Thanks for doing that interview this morning, Dr. Joshi…I think it turned out really well. Here's the link for it.

Heather, among the additional opportunities that we'd like to pursue immediately are as follows:

- This Week in Jacksonville with Kent Justice (News4Jax)
- This Week in the 904 with Emily Turner (ActionNewsJax)
- What's Health Got To Do With It? (WJCT)
- Health News Florida (NPR)

If you're good with those, we can pitch and follow-up with their availability.

chris obarski
senior public relations manager

c: 636.233.0229
cobarski@daltonagency.com
140 w. monroe st.
jacksonville, fl 32202

dalton.

CONFIDENTIALITY NOTICE: This communication may include confidential information and is intended only for the use of the addressee(s). If you are not the intended recipient, please notify the sender immediately and do not disclose, store or copy the e-mail or any related attachments. Are you actually reading this?

From: Joshi, Sunil - Mayor's Office <SJoshi@coj.net>
Date: Tuesday, October 15, 2024 at 9:24 PM
To: Christopher Obarski <cobarski@daltonagency.com>, Erin Harris

<eharris@telescopehealth.com>
Cc: Paul Sapia <psapia@telescopehealth.com>, Natalie Caballero <ncaballero@daltonagency.com>, Schatz, Heather - MAPA <HSchatz@coj.net>
Subject: Re: HLJ- Interviews

Hello all,

It turns out that they aren't going to interview that patient tomorrow. They will plan to do a story with patients soon.

In the meantime, if we can have a list of patients who are willing to talk, that would be great!

I will be going on The Morning Show tomorrow to discuss Healthlink Jax with a Q/A segment.

I have cc'd Heather as well.

Lets keep the momentum going!

Thank you,
Sunil

Sunil Joshi, MD, FACAAI, FAAAAI

Chief Health Officer | Office of Mayor Deegan

117 West Duval Street, Suite 400

Jacksonville, Fl 32202

(p) 904-708-2673

Coj.net

From: Christopher Obarski <cobarski@daltonagency.com>
Sent: Tuesday, October 15, 2024 7:09 PM
To: Erin Harris <eharris@telescopehealth.com>; Joshi, Sunil - Mayor's Office <SJoshi@coj.net>
Cc: Paul Sapia <psapia@telescopehealth.com>; Natalie Caballero <ncaballero@daltonagency.com>
Subject: Re: HLJ- Interviews

EXTERNAL EMAIL: This email originated from a non-COJ email address. Do not click any links or open any attachments unless you trust the sender and know the content is safe.

Echoing Erin's sentiments here, Dr. Joshi. We're happy to help facilitate these interviews and work with you and Heather on scheduling and representation.

chris obarski
senior public relations manager

c: 636.233.0229
cobarski@daltonagency.com
140 w. monroe st.
jacksonville, fl 32202

CONFIDENTIALITY NOTICE: This communication may include confidential information and is intended only for the use of the addressee(s). If you are not the intended recipient, please notify the sender immediately and do not disclose, store or copy the e-mail or any related attachments. Are you actually reading this?

From: Erin Harris <eharris@telescopehealth.com>
Date: Tuesday, October 15, 2024 at 2:12 PM
To: Joshi, Sunil - Mayor's Office <SJoshi@coj.net>, Christopher Obarski <cobarski@daltonagency.com>
Cc: Paul Sapia <psapia@telescopehealth.com>
Subject: HLJ- Interviews

Hi Sunil,

Hope you're Tuesday is going well. I wanted to loop in Chris Obarski from Dalton concerning the News4Jax interviews this week. He's been connecting with Heather Schatz to keep her updated on press surrounding HLJ. Would you mind sharing details on the news story so we can have Dalton assist with you any efforts here?

Paul and I are still reaching out to patients and we'll let you know if there are others out there.

Chris- Below is the patient we referred Sunil to that would be willing to chat.

Patient for News4Jax

Kraig Johnson (M, 62 yo)

904-705-5558

He said he would be willing to talk about his experience. We also referred him the day of his visit on 10/8 to JaxCareConnect.

-Erin

Erin Harris
Chief Marketing Officer

904-373-5304 EXT 7022
eharris@telescopehealth.com
841 Prudential Drive | Suite 1410 | Jacksonville, FL 32207
telescopehealth.com

From: Christopher Obarski
To: Schatz, Heather - MAPA; Joshi, Sunil - Mayor"s Office; Perry, Phillip - MAPA
Cc: Heather Houston; Erin Harris; Natalie Caballero; Paul Sapia
Subject: Re: HLJ- Interviews
Date: Monday, November 18, 2024 1:32:47 PM
Attachments: image001.png
image003.png
image004.png
image005.png
image006.png
image007.png
image008.png
image009.png
image010.png
image011.png
image012.png
image013.png
image014.png
image015.png
image002.png
image016.png
image017.png
image018.png

EXTERNAL EMAIL: This email originated from a non-COJ email address. Do not click any links or open any attachments unless you trust the sender and know the content is safe.

Thank you again, Dr. Joshi, for agreeing to do the interview with the podcast today.
For the larger group, the episode will air on December 14th, which includes on the radio, on podcast platforms, and on the station's website. I've attached two photos in case anyone needs them. For those who don't know, the gentleman in the grey vest is Dr. Joe Sirven, the podcast host.

Thank you,

chris obarski
senior public relations manager

c: 636.233.0229
cobarski@daltonagency.com
140 w. monroe st.
jacksonville, fl 32202

CONFIDENTIALITY NOTICE: This communication may include confidential information and is intended only for the use of the addressee(s). If you are not the intended recipient, please notify the sender immediately and do not disclose, store or copy the e-mail or any related attachments. Are you actually reading this?

From: Christopher Obarski <cobarski@daltonagency.com>
Date: Monday, November 18, 2024 at 10:11 AM
To: Schatz, Heather - MAPA <HSchatz@coj.net>, Joshi, Sunil - Mayor's Office <SJoshi@coj.net>, Perry, Phillip - MAPA <PPerry@coj.net>
Cc: Heather Houston <hhouston@daltonagency.com>, Erin Harris

<eharris@telescopehealth.com>, Natalie Caballero <ncaballero@daltonagency.com>, Paul Sapia <psapia@telescopehealth.com>
Subject: Re: HLJ- Interviews

Just a reminder about Dr. Joshi's interview at noon today at WJCT for the podcast.

Here are those updated questions that I sent to the show last week. I'll meet you a little before noon at the studio, Dr. Joshi.

chris obarski
senior public relations manager

c: 636.233.0229
cobarski@daltonagency.com
140 w. monroe st.
jacksonville, fl 32202

CONFIDENTIALITY NOTICE: This communication may include confidential information and is intended only for the use of the addressee(s). If you are not the intended recipient, please notify the sender immediately and do not disclose, store or copy the e-mail or any related attachments. Are you actually reading this?

From: Christopher Obarski <cobarski@daltonagency.com>
Date: Thursday, November 14, 2024 at 11:31 AM
To: Schatz, Heather - MAPA <HSchatz@coj.net>, Joshi, Sunil - Mayor's Office <SJoshi@coj.net>, Perry, Phillip - MAPA <PPerry@coj.net>
Cc: Heather Houston <hhouston@daltonagency.com>, Erin Harris <eharris@telescopehealth.com>, Natalie Caballero <ncaballero@daltonagency.com>, Paul Sapia <psapia@telescopehealth.com>
Subject: Re: HLJ- Interviews

No problem, Heather – happy to do so. Will send the updated questions shortly.

chris obarski
senior public relations manager

c: 636.233.0229
cobarski@daltonagency.com
140 w. monroe st.
jacksonville, fl 32202

CONFIDENTIALITY NOTICE: This communication may include confidential information and is intended only for the use of the addressee(s). If you are not the intended recipient, please notify the sender immediately and do not disclose, store or copy the e-mail or any related attachments. Are you actually reading this?

From: Schatz, Heather - MAPA <HSchatz@coj.net>

Date: Thursday, November 14, 2024 at 10:26 AM
To: Christopher Obarski <cobarski@daltonagency.com>, Joshi, Sunil - Mayor's Office <SJoshi@coj.net>, Perry, Phillip - MAPA <PPerry@coj.net>
Cc: Heather Houston <hhouston@daltonagency.com>, Erin Harris <eharris@telescopehealth.com>, Natalie Caballero <ncaballero@daltonagency.com>, Paul Sapia <psapia@telescopehealth.com>
Subject: RE: HLJ- Interviews

These look good. I'd like for them to touch on the amt of money we've saved since implementing this program – can you add a question that gets at that?
Also, we just launched Get Covered Jax, so can you add in one about that after the last one, since the programs complement each other?
Thanks!

From: Christopher Obarski <cobarski@daltonagency.com>
Sent: Thursday, November 14, 2024 10:16 AM
To: Joshi, Sunil - Mayor's Office <SJoshi@coj.net>; Perry, Phillip - MAPA <PPerry@coj.net>; Schatz, Heather - MAPA <HSchatz@coj.net>
Cc: Heather Houston <hhouston@daltonagency.com>; Erin Harris <eharris@telescopehealth.com>; Natalie Caballero <ncaballero@daltonagency.com>; Paul Sapia <psapia@telescopehealth.com>
Subject: Re: HLJ- Interviews

EXTERNAL EMAIL: This email originated from a non-COJ email address. Do not click any links or open any attachments unless you trust the sender and know the content is safe.

Good morning, everyone,
Just passing along the link to Paul's interview on What the Health Just Happened? The show has provided the recording files to us for free use, which we intend to do on social media soon and potentially in the future for evergreen content.

The next interview will be for Dr. Joshi on Monday at noon at WJCT's studios for the What's Health Got To Do With It? podcast. Dr. Joshi, I've attached suggested, high-level questions to get the conversation with Dr. Sirven going. If you're OK with those, I'll send them over to him and his producer. I'll be on-site to staff the interview and to take pictures for social media purposes.

If you have any questions in the meantime, please reach out to us.

Thank you,

chris obarski
senior public relations manager

c: 636.233.0229
cobarski@daltonagency.com
140 w. monroe st.
jacksonville, fl 32202

CONFIDENTIALITY NOTICE: This communication may include confidential information and is intended only for the use of the addressee(s). If you are not the intended recipient, please notify the sender immediately and do not disclose, store or copy the e-mail or any related attachments. Are you actually reading this?

From: Joshi, Sunil - Mayor's Office <SJoshi@coj.net>
Date: Monday, November 11, 2024 at 1:52 PM
To: Christopher Obarski <cobarski@daltonagency.com>, Perry, Phillip - MAPA <PPerry@coj.net>, Paul Sapia <psapia@telescopehealth.com>, Natalie Caballero <ncaballero@daltonagency.com>, Schatz, Heather - MAPA <HSchatz@coj.net>, Erin Harris <eharris@telescopehealth.com>
Cc: Heather Houston <hhouston@daltonagency.com>
Subject: Re: HLJ- Interviews

Thanks Chris! Let us know when Paul's podcast interview has been released.

Appreciate you all!
Sunil

Sunil Joshi, MD, FACAAI, FAAAAI

Chief Health Officer | Office of Mayor Deegan

117 West Duval Street, Suite 400

Jacksonville, Fl 32202

(p) 904-708-2673

Coj.net

From: Christopher Obarski <cobarski@daltonagency.com>
Sent: Monday, November 11, 2024 8:40 AM

To: Perry, Phillip - MAPA <PPerry@coj.net>; Joshi, Sunil - Mayor's Office <SJoshi@coj.net>; Paul Sapia <psapia@telescopehealth.com>; Natalie Caballero <ncaballero@daltonagency.com>; Schatz, Heather - MAPA <HSchatz@coj.net>; Erin Harris <eharris@telescopehealth.com>
Cc: Heather Houston <hhouston@daltonagency.com>
Subject: Re: HLJ- Interviews

EXTERNAL EMAIL: This email originated from a non-COJ email address. Do not click any links or open any attachments unless you trust the sender and know the content is safe.

Sounds great, Phil. I'll meet Dr. Joshi over at WJCT's studios next Monday at noon for an interview with the What's Health Got To Do With It? podcast with Dr. Joseph Sirven. We'll keep this thread updated with any additional requests as they come in.

Hope everyone had a great weekend.

chris obarski
senior public relations manager

c: 636.233.0229
cobarski@daltonagency.com
140 w. monroe st.
jacksonville, fl 32202

CONFIDENTIALITY NOTICE: This communication may include confidential information and is intended only for the use of the addressee(s). If you are not the intended recipient, please notify the sender immediately and do not disclose, store or copy the e-mail or any related attachments. Are you actually reading this?

From: Perry, Phillip - MAPA <PPerry@coj.net>
Date: Friday, November 8, 2024 at 9:14 AM
To: Joshi, Sunil - Mayor's Office <SJoshi@coj.net>, Paul Sapia <psapia@telescopehealth.com>, Natalie Caballero <ncaballero@daltonagency.com>, Schatz, Heather - MAPA <HSchatz@coj.net>, Erin Harris <eharris@telescopehealth.com>
Cc: Heather Houston <hhouston@daltonagency.com>, Christopher Obarski <cobarski@daltonagency.com>
Subject: RE: HLJ- Interviews

Excellent, thanks for the interview updates. Keep them coming. We are still working on an edited version of the press conference video. Will send an update on that soon.

Phil Perry
Chief Communications Officer
City of Jacksonville | Office of Mayor Donna Deegan
117 W. Duval Street, Suite 400

Jacksonville, FL 32202
Office: (904) 255-5015
Cell: (904) 667-9015
https://www.coj.net

From: Joshi, Sunil - Mayor's Office <SJoshi@coj.net>
Sent: Thursday, November 7, 2024 9:18 PM
To: Paul Sapia <psapia@telescopehealth.com>; Natalie Caballero <ncaballero@daltonagency.com>; Schatz, Heather - MAPA <HSchatz@coj.net>; Erin Harris <eharris@telescopehealth.com>
Cc: Heather Houston <hhouston@daltonagency.com>; Perry, Phillip - MAPA <PPerry@coj.net>; Christopher Obarski <cobarski@daltonagency.com>
Subject: Re: HLJ- Interviews

This is great! I am looking forward to listening to the podcast this weekend! I am sure Paul killed it!

Thank you!
Sunil

Sunil Joshi, MD, FACAAI, FAAAAI

Chief Health Officer | Office of Mayor Deegan

117 West Duval Street, Suite 400

Jacksonville, Fl 32202

(p) 904-708-2673

Coj.net



From: Paul Sapia <psapia@telescopehealth.com>
Sent: Thursday, November 7, 2024 5:03 PM
To: Natalie Caballero <ncaballero@daltonagency.com>; Schatz, Heather - MAPA <HSchatz@coj.net>; Joshi, Sunil - Mayor's Office <SJoshi@coj.net>; Erin Harris <eharris@telescopehealth.com>

Cc: Heather Houston <hhouston@daltonagency.com>; Perry, Phillip - MAPA <PPerry@coj.net>; Christopher Obarski <cobarski@daltonagency.com>
Subject: RE: HLJ- Interviews

EXTERNAL EMAIL: This email originated from a non-COJ email address. Do not click any links or open any attachments unless you trust the sender and know the content is safe.

Thank you for the update Natalie.

Paul Sapia, MHA
Chief Population Health Officer

904-373-5304 ext.7008
904-553-6091
psapia@telescopehealthcom

841 Prudential Drive | Suite 1410 | Jacksonville, FL 32207

telescopehealth.com

From: Natalie Caballero <ncaballero@daltonagency.com>
Sent: Thursday, November 7, 2024 4:58 PM
To: Schatz, Heather - MAPA <HSchatz@coj.net>; Joshi, Sunil - Mayor's Office <SJoshi@coj.net>; Paul Sapia <psapia@telescopehealth.com>; Erin Harris <eharris@telescopehealth.com>
Cc: Heather Houston <hhouston@daltonagency.com>; Perry, Phillip - MAPA <PPerry@coj.net>; Christopher Obarski <cobarski@daltonagency.com>
Subject: Re: HLJ- Interviews

Hi all,

I wanted to provide some updates on Paul's appearance on the "What the Health Just Happened" podcast. The radio version will air this Saturday 11/9 at 7:00pm on 104.5 WOKV then the podcast episode will be released on 11/11. He will email over the full video and audio to us after it has been posted for promotional use. We intend to promote it on the Healthlink JAX social channels.

The host, Eric Ross also shared that he recorded an episode yesterday with the UNF Brooks College of Health who shouted out Paul, Dr. Thompson, Telescope and gave another HealthLink Jax plug.

Great job @Paul Sapia on the episode, we are looking forward to seeing it. Thanks all!

natalie caballero
pr account manager

c: 941.276.7771 | o: 904.398.5222
ncaballero@daltonagency.com
140 w. monroe st.
jacksonville, fl 32202

CONFIDENTIALITY NOTICE: This communication may include confidential information and is intended only for the use of the addressee(s). If you are not the intended recipient, please notify the sender immediately and do not disclose, store or copy the e-mail or any related attachments. Are you actually reading this?

From: Christopher Obarski <cobarski@daltonagency.com>
Date: Thursday, October 24, 2024 at 4:26 PM
To: Schatz, Heather - MAPA <HSchatz@coj.net>, Joshi, Sunil - Mayor's Office <SJoshi@coj.net>, Perry, Phillip - MAPA <PPerry@coj.net>
Cc: Natalie Caballero <ncaballero@daltonagency.com>, Paul Sapia <psapia@telescopehealth.com>, Erin Harris <eharris@telescopehealth.com>, Heather Houston <hhouston@daltonagency.com>
Subject: Re: HLJ- Interviews

Hey Dr. Joshi, Phil, and Heather,
Just keeping you updated on our pitching efforts regarding Healthlink Jax. We're continuing to follow-up with the "What's Health Got to Do With It?" podcast, Health News Florida, and have also reached out to Kent Justice to see if we can have both Dr. Joshi and Dr. Thompson on *This Week in Jacksonville*. Additionally, Paul will be on the "What the Health Just Happened?" podcast next week.

We did have one follow-up item regarding the initial introductory press conference: is that announcement press conference video recording readily available somewhere and/or living on a site? Would just like to have that for our records and potential dissemination to interested parties.

Thank you for any assistance you can provide and I hope you all are having a great week.

chris obarski
senior public relations manager

c: 636.233.0229
cobarski@daltonagency.com
140 w. monroe st.
jacksonville, fl 32202

CONFIDENTIALITY NOTICE: This communication may include confidential information and is intended only for the use of the addressee(s). If you are not the intended recipient, please notify the sender immediately and do not disclose, store or copy the e-mail or any related attachments. Are you actually reading this?

From: Paul Sapia <psapia@telescopehealth.com>
Date: Wednesday, October 16, 2024 at 6:24 PM
To: Christopher Obarski <cobarski@daltonagency.com>, Schatz, Heather - MAPA <HSchatz@coj.net>, Joshi, Sunil - Mayor's Office <SJoshi@coj.net>, Erin Harris <eharris@telescopehealth.com>, Perry, Phillip - MAPA <PPerry@coj.net>
Cc: Natalie Caballero <ncaballero@daltonagency.com>
Subject: RE: HLJ- Interviews

Thank you all for helping to spread the word about Healthlink JAX. Dr. Joshi did such a great job talking about it.

Glad to support where I can.

Paul Sapia, MHA
Chief Population Health Officer

904-373-5304 ext.7008
904-553-6091
psapia@telescopehealthcom

841 Prudential Drive | Suite 1410 | Jacksonville, FL 32207

telescopehealth.com

From: Christopher Obarski <cobarski@daltonagency.com>
Sent: Wednesday, October 16, 2024 5:32 PM
To: Schatz, Heather - MAPA <HSchatz@coj.net>; Joshi, Sunil - Mayor's Office <SJoshi@coj.net>; Erin Harris <eharris@telescopehealth.com>; Perry, Phillip - MAPA <PPerry@coj.net>
Cc: Paul Sapia <psapia@telescopehealth.com>; Natalie Caballero <ncaballero@daltonagency.com>
Subject: Re: HLJ- Interviews

Yes we're aligned there, Heather. Didn't know you started that show but congrats on creating a great platform – Stacey and Dr. Sirven do a fantastic job and hopefully we can get you on there soon, Dr. Joshi.

chris obarski
senior public relations manager

c: 636.233.0229
cobarski@daltonagency.com
140 w. monroe st.
jacksonville, fl 32202

CONFIDENTIALITY NOTICE: This communication may include confidential information and is intended only for the use of the addressee(s). If you are not the intended recipient, please notify the sender immediately and do not disclose, store or copy the e-mail or any related attachments. Are you actually reading this?

From: Schatz, Heather - MAPA <HSchatz@coj.net>
Date: Wednesday, October 16, 2024 at 5:29 PM
To: Christopher Obarski <cobarski@daltonagency.com>, Joshi, Sunil - Mayor's Office <SJoshi@coj.net>, Erin Harris <eharris@telescopehealth.com>, Perry, Phillip - MAPA <PPerry@coj.net>
Cc: Paul Sapia <psapia@telescopehealth.com>, Natalie Caballero <ncaballero@daltonagency.com>
Subject: Re: HLJ- Interviews

Great! I actually created and produced What's Health Got to Do With It for three years, so let me know if you need any help with them. Also, Health News Florida usually re-airs that program, so maybe check on that before pitching them separately.

Only other thing I'd reiterate especially for the other talk shows is that they need to stay on topic.

From: Christopher Obarski <cobarski@daltonagency.com>
Sent: Wednesday, October 16, 2024 5:14:27 PM
To: Joshi, Sunil - Mayor's Office <SJoshi@coj.net>; Erin Harris <eharris@telescopehealth.com>
Cc: Paul Sapia <psapia@telescopehealth.com>; Natalie Caballero <ncaballero@daltonagency.com>; Schatz, Heather - MAPA <HSchatz@coj.net>
Subject: Re: HLJ- Interviews

EXTERNAL EMAIL: This email originated from a non-COJ email address. Do not click any links or open any attachments unless you trust the sender and know the content is safe.

Thanks for doing that interview this morning, Dr. Joshi…I think it turned out really well. Here's the link for it.

Heather, among the additional opportunities that we'd like to pursue immediately are as follows:

- This Week in Jacksonville with Kent Justice (News4Jax)
- This Week in the 904 with Emily Turner (ActionNewsJax)
- What's Health Got To Do With It? (WJCT)

- Health News Florida (NPR)

If you're good with those, we can pitch and follow-up with their availability.

chris obarski
senior public relations manager

c: 636.233.0229
cobarski@daltonagency.com
140 w. monroe st.
jacksonville, fl 32202

CONFIDENTIALITY NOTICE: This communication may include confidential information and is intended only for the use of the addressee(s). If you are not the intended recipient, please notify the sender immediately and do not disclose, store or copy the e-mail or any related attachments. Are you actually reading this?

From: Joshi, Sunil - Mayor's Office <SJoshi@coj.net>
Date: Tuesday, October 15, 2024 at 9:24 PM
To: Christopher Obarski <cobarski@daltonagency.com>, Erin Harris <eharris@telescopehealth.com>
Cc: Paul Sapia <psapia@telescopehealth.com>, Natalie Caballero <ncaballero@daltonagency.com>, Schatz, Heather - MAPA <HSchatz@coj.net>
Subject: Re: HLJ- Interviews

Hello all,

It turns out that they aren't going to interview that patient tomorrow. They will plan to do a story with patients soon.

In the meantime, if we can have a list of patients who are willing to talk, that would be great!

I will be going on The Morning Show tomorrow to discuss Healthlink Jax with a Q/A segment.

I have cc'd Heather as well.

Lets keep the momentum going!

Thank you,
Sunil

Sunil Joshi, MD, FACAAI, FAAAAI

Chief Health Officer | Office of Mayor Deegan

117 West Duval Street, Suite 400

Jacksonville, Fl 32202

(p) 904-708-2673

Coj.net



From: Christopher Obarski <cobarski@daltonagency.com>
Sent: Tuesday, October 15, 2024 7:09 PM
To: Erin Harris <eharris@telescopehealth.com>; Joshi, Sunil - Mayor's Office <SJoshi@coj.net>
Cc: Paul Sapia <psapia@telescopehealth.com>; Natalie Caballero <ncaballero@daltonagency.com>
Subject: Re: HLJ- Interviews

EXTERNAL EMAIL: This email originated from a non-COJ email address. Do not click any links or open any attachments unless you trust the sender and know the content is safe.

Echoing Erin's sentiments here, Dr. Joshi. We're happy to help facilitate these interviews and work with you and Heather on scheduling and representation.

chris obarski
senior public relations manager

c: 636.233.0229
cobarski@daltonagency.com
140 w. monroe st.
jacksonville, fl 32202

dalton.

CONFIDENTIALITY NOTICE: This communication may include confidential information and is intended only for the use of the addressee(s). If you are not the intended recipient, please notify the sender immediately and do not disclose, store or copy the e-mail or any related attachments. Are you actually reading this?

From: Erin Harris <eharris@telescopehealth.com>
Date: Tuesday, October 15, 2024 at 2:12 PM
To: Joshi, Sunil - Mayor's Office <SJoshi@coj.net>, Christopher Obarski <cobarski@daltonagency.com>
Cc: Paul Sapia <psapia@telescopehealth.com>
Subject: HLJ- Interviews

Hi Sunil,

Hope you're Tuesday is going well. I wanted to loop in Chris Obarski from Dalton concerning the News4Jax interviews this week. He's been connecting with Heather Schatz to keep her updated on press surrounding HLJ. Would you mind sharing details on the news story so we can have Dalton assist with you any efforts here?

Paul and I are still reaching out to patients and we'll let you know if there are others out there.

Chris- Below is the patient we referred Sunil to that would be willing to chat.

Patient for News4Jax

Kraig Johnson (M, 62 yo)

904-705-5558

He said he would be willing to talk about his experience. We also referred him the day of his visit on 10/8 to JaxCareConnect.

-Erin

Erin Harris
Chief Marketing Officer

904-373-5304 EXT 7022
eharris@telescopehealth.com
841 Prudential Drive | Suite 1410 | Jacksonville, FL 32207

telescopehealth.com

From:	Perry, Phillip - MAPA
To:	Joshi, Sunil - Mayor"s Office; Paul Sapia; Natalie Caballero; Schatz, Heather - MAPA; Erin Harris
Cc:	Heather Houston; Christopher Obarski
Subject:	RE: HLJ- Interviews
Date:	Friday, November 8, 2024 9:13:00 AM
Attachments:	image002.png image015.png image016.png image017.png image018.png image019.png image020.png image021.png image022.png image023.png image024.png image025.png image026.png image027.png

---

Excellent, thanks for the interview updates. Keep them coming. We are still working on an edited version of the press conference video. Will send an update on that soon.

Phil Perry
Chief Communications Officer
City of Jacksonville | Office of Mayor Donna Deegan
117 W. Duval Street, Suite 400
Jacksonville, FL 32202
Office: (904) 255-5015
Cell: (904) 667-9015
https://www.coj.net

From: Joshi, Sunil - Mayor's Office <SJoshi@coj.net>
Sent: Thursday, November 7, 2024 9:18 PM
To: Paul Sapia <psapia@telescopehealth.com>; Natalie Caballero <ncaballero@daltonagency.com>; Schatz, Heather - MAPA <HSchatz@coj.net>; Erin Harris <eharris@telescopehealth.com>
Cc: Heather Houston <hhouston@daltonagency.com>; Perry, Phillip - MAPA <PPerry@coj.net>; Christopher Obarski <cobarski@daltonagency.com>
Subject: Re: HLJ- Interviews

This is great! I am looking forward to listening to the podcast this weekend! I am sure Paul killed it!

Thank you!
Sunil

Sunil Joshi, MD, FACAAI, FAAAAI

Chief Health Officer | Office of Mayor Deegan

117 West Duval Street, Suite 400

Jacksonville, Fl 32202

(p) 904-708-2673

Coj.net

From: Paul Sapia <psapia@telescopehealth.com>
Sent: Thursday, November 7, 2024 5:03 PM
To: Natalie Caballero <ncaballero@daltonagency.com>; Schatz, Heather - MAPA <HSchatz@coj.net>; Joshi, Sunil - Mayor's Office <SJoshi@coj.net>; Erin Harris <eharris@telescopehealth.com>
Cc: Heather Houston <hhouston@daltonagency.com>; Perry, Phillip - MAPA <PPerry@coj.net>; Christopher Obarski <cobarski@daltonagency.com>
Subject: RE: HLJ- Interviews

EXTERNAL EMAIL: This email originated from a non-COJ email address. Do not click any links or open any attachments unless you trust the sender and know the content is safe.

Thank you for the update Natalie.

Paul Sapia, MHA
Chief Population Health Officer

904-373-5304 ext.7008
904-553-6091
psapia@telescopehealthcom

841 Prudential Drive | Suite 1410 | Jacksonville, FL 32207

telescopehealth.com

From: Natalie Caballero <ncaballero@daltonagency.com>
Sent: Thursday, November 7, 2024 4:58 PM
To: Schatz, Heather - MAPA <HSchatz@coj.net>; Joshi, Sunil - Mayor's Office <SJoshi@coj.net>; Paul Sapia <psapia@telescopehealth.com>; Erin Harris <eharris@telescopehealth.com>
Cc: Heather Houston <hhouston@daltonagency.com>; Perry, Phillip - MAPA <PPerry@coj.net>; Christopher Obarski <cobarski@daltonagency.com>
Subject: Re: HLJ- Interviews

Hi all,

I wanted to provide some updates on Paul's appearance on the "What the Health Just Happened" podcast. The radio version will air this Saturday 11/9 at 7:00pm on 104.5 WOKV then the podcast episode will be released on 11/11. He will email over the full video and audio to us after it has been posted for promotional use. We intend to promote it on the Healthlink JAX social channels.

The host, Eric Ross also shared that he recorded an episode yesterday with the UNF Brooks College of Health who shouted out Paul, Dr. Thompson, Telescope and gave another HealthLink Jax plug.

Great job @Paul Sapia on the episode, we are looking forward to seeing it. Thanks all!

natalie caballero
pr account manager

c: 941.276.7771 | o: 904.398.5222
ncaballero@daltonagency.com
140 w. monroe st.
jacksonville, fl 32202

CONFIDENTIALITY NOTICE: This communication may include confidential information and is intended only for the use of the addressee(s). If you are not the intended recipient, please notify the sender immediately and do not disclose, store or copy the e-mail or any related attachments. Are you actually reading this?

From: Christopher Obarski <cobarski@daltonagency.com>
Date: Thursday, October 24, 2024 at 4:26 PM
To: Schatz, Heather - MAPA <HSchatz@coj.net>, Joshi, Sunil - Mayor's Office <SJoshi@coj.net>, Perry, Phillip - MAPA <PPerry@coj.net>
Cc: Natalie Caballero <ncaballero@daltonagency.com>, Paul Sapia <psapia@telescopehealth.com>, Erin Harris <eharris@telescopehealth.com>, Heather Houston <hhouston@daltonagency.com>
Subject: Re: HLJ- Interviews

Hey Dr. Joshi, Phil, and Heather,
Just keeping you updated on our pitching efforts regarding Healthlink Jax. We're continuing to follow-up with the "What's Health Got to Do With It?" podcast, Health News Florida, and have also reached out to Kent Justice to

see if we can have both Dr. Joshi and Dr. Thompson on *This Week in Jacksonville*. Additionally, Paul will be on the "What the Health Just Happened?" podcast next week.

We did have one follow-up item regarding the initial introductory press conference: is that announcement press conference video recording readily available somewhere and/or living on a site? Would just like to have that for our records and potential dissemination to interested parties.

Thank you for any assistance you can provide and I hope you all are having a great week.

chris obarski
senior public relations manager

c: 636.233.0229
cobarski@daltonagency.com
140 w. monroe st.
jacksonville, fl 32202

CONFIDENTIALITY NOTICE: This communication may include confidential information and is intended only for the use of the addressee(s). If you are not the intended recipient, please notify the sender immediately and do not disclose, store or copy the e-mail or any related attachments. Are you actually reading this?

From: Paul Sapia <psapia@telescopehealth.com>
Date: Wednesday, October 16, 2024 at 6:24 PM
To: Christopher Obarski <cobarski@daltonagency.com>, Schatz, Heather - MAPA <HSchatz@coj.net>, Joshi, Sunil - Mayor's Office <SJoshi@coj.net>, Erin Harris <eharris@telescopehealth.com>, Perry, Phillip - MAPA <PPerry@coj.net>
Cc: Natalie Caballero <ncaballero@daltonagency.com>
Subject: RE: HLJ- Interviews

Thank you all for helping to spread the word about Healthlink JAX. Dr. Joshi did such a great job talking about it.

Glad to support where I can.

Paul Sapia, MHA
Chief Population Health Officer

904-373-5304 ext.7008
904-553-6091
psapia@telescopehealthcom

841 Prudential Drive | Suite 1410 | Jacksonville, FL 32207

telescopehealth.com

From: Christopher Obarski <cobarski@daltonagency.com>
Sent: Wednesday, October 16, 2024 5:32 PM
To: Schatz, Heather - MAPA <HSchatz@coj.net>; Joshi, Sunil - Mayor's Office <SJoshi@coj.net>; Erin Harris <eharris@telescopehealth.com>; Perry, Phillip - MAPA <PPerry@coj.net>
Cc: Paul Sapia <psapia@telescopehealth.com>; Natalie Caballero <ncaballero@daltonagency.com>
Subject: Re: HLJ- Interviews

Yes we're aligned there, Heather. Didn't know you started that show but congrats on creating a great platform – Stacey and Dr. Sirven do a fantastic job and hopefully we can get you on there soon, Dr. Joshi.

chris obarski
senior public relations manager

c: 636.233.0229
cobarski@daltonagency.com
140 w. monroe st.
jacksonville, fl 32202

dalton.

CONFIDENTIALITY NOTICE: This communication may include confidential information and is intended only for the use of the addressee(s). If you are not the intended recipient, please notify the sender immediately and do not disclose, store or copy the e-mail or any related attachments. Are you actually reading this?

From: Schatz, Heather - MAPA <HSchatz@coj.net>
Date: Wednesday, October 16, 2024 at 5:29 PM
To: Christopher Obarski <cobarski@daltonagency.com>, Joshi, Sunil - Mayor's Office <SJoshi@coj.net>, Erin Harris <eharris@telescopehealth.com>, Perry, Phillip - MAPA <PPerry@coj.net>
Cc: Paul Sapia <psapia@telescopehealth.com>, Natalie Caballero <ncaballero@daltonagency.com>
Subject: Re: HLJ- Interviews

Great! I actually created and produced What's Health Got to Do With It for three years, so let me know if you need any help with them. Also, Health News Florida

usually re-airs that program, so maybe check on that before pitching them separately.

Only other thing I'd reiterate especially for the other talk shows is that they need to stay on topic.

From: Christopher Obarski <cobarski@daltonagency.com>
Sent: Wednesday, October 16, 2024 5:14:27 PM
To: Joshi, Sunil - Mayor's Office <SJoshi@coj.net>; Erin Harris <eharris@telescopehealth.com>
Cc: Paul Sapia <psapia@telescopehealth.com>; Natalie Caballero <ncaballero@daltonagency.com>; Schatz, Heather - MAPA <HSchatz@coj.net>
Subject: Re: HLJ- Interviews

EXTERNAL EMAIL: This email originated from a non-COJ email address. Do not click any links or open any attachments unless you trust the sender and know the content is safe.

Thanks for doing that interview this morning, Dr. Joshi…I think it turned out really well. Here's the link for it.

Heather, among the additional opportunities that we'd like to pursue immediately are as follows:

- This Week in Jacksonville with Kent Justice (News4Jax)
- This Week in the 904 with Emily Turner (ActionNewsJax)
- What's Health Got To Do With It? (WJCT)
- Health News Florida (NPR)

If you're good with those, we can pitch and follow-up with their availability.

chris obarski
senior public relations manager

c: 636.233.0229
cobarski@daltonagency.com
140 w. monroe st.
jacksonville, fl 32202

dalton.

CONFIDENTIALITY NOTICE: This communication may include confidential information and is intended only for the use of the addressee(s). If you are not the intended recipient, please notify the sender immediately and do not disclose, store or copy the e-mail or any related attachments. Are you actually reading this?

From: Joshi, Sunil - Mayor's Office <SJoshi@coj.net>
Date: Tuesday, October 15, 2024 at 9:24 PM
To: Christopher Obarski <cobarski@daltonagency.com>, Erin Harris

<eharris@telescopehealth.com>
Cc: Paul Sapia <psapia@telescopehealth.com>, Natalie Caballero <ncaballero@daltonagency.com>, Schatz, Heather - MAPA <HSchatz@coj.net>
Subject: Re: HLJ- Interviews

Hello all,

It turns out that they aren't going to interview that patient tomorrow. They will plan to do a story with patients soon.

In the meantime, if we can have a list of patients who are willing to talk, that would be great!

I will be going on The Morning Show tomorrow to discuss Healthlink Jax with a Q/A segment.

I have cc'd Heather as well.

Lets keep the momentum going!

Thank you,
Sunil

Sunil Joshi, MD, FACAAI, FAAAAI

Chief Health Officer | Office of Mayor Deegan

117 West Duval Street, Suite 400

Jacksonville, Fl 32202

(p) 904-708-2673

Coj.net

From: Christopher Obarski <cobarski@daltonagency.com>
Sent: Tuesday, October 15, 2024 7:09 PM
To: Erin Harris <eharris@telescopehealth.com>; Joshi, Sunil - Mayor's Office <SJoshi@coj.net>
Cc: Paul Sapia <psapia@telescopehealth.com>; Natalie Caballero <ncaballero@daltonagency.com>
Subject: Re: HLJ- Interviews

EXTERNAL EMAIL: This email originated from a non-COJ email address. Do not click any links or open any attachments unless you trust the sender and know the content is safe.

Echoing Erin's sentiments here, Dr. Joshi. We're happy to help facilitate these interviews and work with you and Heather on scheduling and representation.

chris obarski
senior public relations manager

c: 636.233.0229
cobarski@daltonagency.com
140 w. monroe st.
jacksonville, fl 32202

dalton.

CONFIDENTIALITY NOTICE: This communication may include confidential information and is intended only for the use of the addressee(s). If you are not the intended recipient, please notify the sender immediately and do not disclose, store or copy the e-mail or any related attachments. Are you actually reading this?

From: Erin Harris <eharris@telescopehealth.com>
Date: Tuesday, October 15, 2024 at 2:12 PM
To: Joshi, Sunil - Mayor's Office <SJoshi@coj.net>, Christopher Obarski <cobarski@daltonagency.com>
Cc: Paul Sapia <psapia@telescopehealth.com>
Subject: HLJ- Interviews

Hi Sunil,

Hope you're Tuesday is going well. I wanted to loop in Chris Obarski from Dalton concerning the News4Jax interviews this week. He's been connecting with Heather Schatz to keep her updated on press surrounding HLJ. Would you mind sharing details on the news story so we can have Dalton assist with you any efforts here?

Paul and I are still reaching out to patients and we'll let you know if there are others out there.

Chris- Below is the patient we referred Sunil to that would be willing to chat.

Patient for News4Jax

Kraig Johnson (M, 62 yo)

904-705-5558

He said he would be willing to talk about his experience. We also referred him the day of his visit on 10/8 to JaxCareConnect.

-Erin

Erin Harris
Chief Marketing Officer

904-373-5304 EXT 7022
eharris@telescopehealth.com
841 Prudential Drive | Suite 1410 | Jacksonville, FL 32207

telescopehealth.com

From:	Christopher Obarski
To:	Schatz, Heather - MAPA; Joshi, Sunil - Mayor"s Office; Perry, Phillip - MAPA
Cc:	Heather Houston; Erin Harris; Natalie Caballero; Paul Sapia
Subject:	Re: HLJ- Interviews
Date:	Monday, November 18, 2024 10:13:05 AM
Attachments:	image001.png image003.png image004.png image005.png image006.png image007.png image008.png image009.png image010.png image011.png image012.png image013.png image014.png image015.png image002.png image016.png image017.png image018.png Suggested Questions for What"s Health Got To Do With It Podcast.docx

EXTERNAL EMAIL: This email originated from a non-COJ email address. Do not click any links or open any attachments unless you trust the sender and know the content is safe.

Just a reminder about Dr. Joshi's interview at noon today at WJCT for the podcast.

Here are those updated questions that I sent to the show last week. I'll meet you a little before noon at the studio, Dr. Joshi.

chris obarski
senior public relations manager

c: 636.233.0229
cobarski@daltonagency.com
140 w. monroe st.
jacksonville, fl 32202

dalton.

CONFIDENTIALITY NOTICE: This communication may include confidential information and is intended only for the use of the addressee(s). If you are not the intended recipient, please notify the sender immediately and do not disclose, store or copy the e-mail or any related attachments. Are you actually reading this?

From: Christopher Obarski <cobarski@daltonagency.com>
Date: Thursday, November 14, 2024 at 11:31 AM
To: Schatz, Heather - MAPA <HSchatz@coj.net>, Joshi, Sunil - Mayor's Office <SJoshi@coj.net>, Perry, Phillip - MAPA <PPerry@coj.net>
Cc: Heather Houston <hhouston@daltonagency.com>, Erin Harris <eharris@telescopehealth.com>, Natalie Caballero <ncaballero@daltonagency.com>, Paul Sapia <psapia@telescopehealth.com>
Subject: Re: HLJ- Interviews

No problem, Heather – happy to do so. Will send the updated questions shortly.

chris obarski
senior public relations manager

c: 636.233.0229
cobarski@daltonagency.com
140 w. monroe st.
jacksonville, fl 32202

CONFIDENTIALITY NOTICE: This communication may include confidential information and is intended only for the use of the addressee(s). If you are not the intended recipient, please notify the sender immediately and do not disclose, store or copy the e-mail or any related attachments. Are you actually reading this?

From: Schatz, Heather - MAPA <HSchatz@coj.net>
Date: Thursday, November 14, 2024 at 10:26 AM
To: Christopher Obarski <cobarski@daltonagency.com>, Joshi, Sunil - Mayor's Office <SJoshi@coj.net>, Perry, Phillip - MAPA <PPerry@coj.net>
Cc: Heather Houston <hhouston@daltonagency.com>, Erin Harris <eharris@telescopehealth.com>, Natalie Caballero <ncaballero@daltonagency.com>, Paul Sapia <psapia@telescopehealth.com>
Subject: RE: HLJ- Interviews

These look good. I'd like for them to touch on the amt of money we've saved since implementing this program – can you add a question that gets at that?
Also, we just launched Get Covered Jax, so can you add in one about that after the last one, since the programs complement each other?
Thanks!

From: Christopher Obarski <cobarski@daltonagency.com>
Sent: Thursday, November 14, 2024 10:16 AM
To: Joshi, Sunil - Mayor's Office <SJoshi@coj.net>; Perry, Phillip - MAPA <PPerry@coj.net>; Schatz, Heather - MAPA <HSchatz@coj.net>
Cc: Heather Houston <hhouston@daltonagency.com>; Erin Harris <eharris@telescopehealth.com>; Natalie Caballero <ncaballero@daltonagency.com>; Paul Sapia <psapia@telescopehealth.com>
Subject: Re: HLJ- Interviews

EXTERNAL EMAIL: This email originated from a non-COJ email address. Do not click any links or open any attachments unless you trust the sender and know the content is safe.

Good morning, everyone,
Just passing along the link to Paul's interview on What the Health Just Happened? The show has provided the recording files to us for free use,

which we intend to do on social media soon and potentially in the future for evergreen content.

The next interview will be for Dr. Joshi on Monday at noon at WJCT's studios for the What's Health Got To Do With It? podcast. Dr. Joshi, I've attached suggested, high-level questions to get the conversation with Dr. Sirven going. If you're OK with those, I'll send them over to him and his producer. I'll be on-site to staff the interview and to take pictures for social media purposes.

If you have any questions in the meantime, please reach out to us.

Thank you,

chris obarski
senior public relations manager

c: 636.233.0229
cobarski@daltonagency.com
140 w. monroe st.
jacksonville, fl 32202

CONFIDENTIALITY NOTICE: This communication may include confidential information and is intended only for the use of the addressee(s). If you are not the intended recipient, please notify the sender immediately and do not disclose, store or copy the e-mail or any related attachments. Are you actually reading this?

From: Joshi, Sunil - Mayor's Office <SJoshi@coj.net>
Date: Monday, November 11, 2024 at 1:52 PM
To: Christopher Obarski <cobarski@daltonagency.com>, Perry, Phillip - MAPA <PPerry@coj.net>, Paul Sapia <psapia@telescopehealth.com>, Natalie Caballero <ncaballero@daltonagency.com>, Schatz, Heather - MAPA <HSchatz@coj.net>, Erin Harris <eharris@telescopehealth.com>
Cc: Heather Houston <hhouston@daltonagency.com>
Subject: Re: HLJ- Interviews

Thanks Chris! Let us know when Paul's podcast interview has been released.

Appreciate you all!
Sunil

Sunil Joshi, MD, FACAAI, FAAAAI

Chief Health Officer | Office of Mayor Deegan

117 West Duval Street, Suite 400

Jacksonville, Fl 32202

(p) 904-708-2673

Coj.net



From: Christopher Obarski <cobarski@daltonagency.com>
Sent: Monday, November 11, 2024 8:40 AM
To: Perry, Phillip - MAPA <PPerry@coj.net>; Joshi, Sunil - Mayor's Office <SJoshi@coj.net>; Paul Sapia <psapia@telescopehealth.com>; Natalie Caballero <ncaballero@daltonagency.com>; Schatz, Heather - MAPA <HSchatz@coj.net>; Erin Harris <eharris@telescopehealth.com>
Cc: Heather Houston <hhouston@daltonagency.com>
Subject: Re: HLJ- Interviews

EXTERNAL EMAIL: This email originated from a non-COJ email address. Do not click any links or open any attachments unless you trust the sender and know the content is safe.

Sounds great, Phil. I'll meet Dr. Joshi over at WJCT's studios next Monday at noon for an interview with the What's Health Got To Do With It? podcast with Dr. Joseph Sirven. We'll keep this thread updated with any additional requests as they come in.

Hope everyone had a great weekend.

chris obarski
senior public relations manager

c: 636.233.0229
cobarski@daltonagency.com
140 w. monroe st.
jacksonville, fl 32202

dalton.

CONFIDENTIALITY NOTICE: This communication may include confidential information and is intended only for the use of the addressee(s). If you are not the intended recipient, please notify the sender immediately and do not disclose, store or copy the e-mail or any related attachments. Are you actually reading this?

From: Perry, Phillip - MAPA <PPerry@coj.net>
Date: Friday, November 8, 2024 at 9:14 AM
To: Joshi, Sunil - Mayor's Office <SJoshi@coj.net>, Paul Sapia <psapia@telescopehealth.com>, Natalie Caballero <ncaballero@daltonagency.com>, Schatz, Heather - MAPA <HSchatz@coj.net>, Erin Harris <eharris@telescopehealth.com>
Cc: Heather Houston <hhouston@daltonagency.com>, Christopher Obarski <cobarski@daltonagency.com>
Subject: RE: HLJ- Interviews

Excellent, thanks for the interview updates. Keep them coming. We are still working on an edited version of the press conference video. Will send an update on that soon.

Phil Perry
Chief Communications Officer
City of Jacksonville | Office of Mayor Donna Deegan
117 W. Duval Street, Suite 400
Jacksonville, FL 32202
Office: (904) 255-5015
Cell: (904) 667-9015
https://www.coj.net

From: Joshi, Sunil - Mayor's Office <SJoshi@coj.net>
Sent: Thursday, November 7, 2024 9:18 PM
To: Paul Sapia <psapia@telescopehealth.com>; Natalie Caballero <ncaballero@daltonagency.com>; Schatz, Heather - MAPA <HSchatz@coj.net>; Erin Harris <eharris@telescopehealth.com>
Cc: Heather Houston <hhouston@daltonagency.com>; Perry, Phillip - MAPA <PPerry@coj.net>; Christopher Obarski <cobarski@daltonagency.com>
Subject: Re: HLJ- Interviews

This is great! I am looking forward to listening to the podcast this weekend! I am sure Paul killed it!

Thank you!
Sunil

Sunil Joshi, MD, FACAAI, FAAAAI

Chief Health Officer | Office of Mayor Deegan

117 West Duval Street, Suite 400

Jacksonville, Fl 32202

(p) 904-708-2673

Coj.net

A NEW DAY.

From: Paul Sapia <psapia@telescopehealth.com>
Sent: Thursday, November 7, 2024 5:03 PM
To: Natalie Caballero <ncaballero@daltonagency.com>; Schatz, Heather - MAPA <HSchatz@coj.net>; Joshi, Sunil - Mayor's Office <SJoshi@coj.net>; Erin Harris <eharris@telescopehealth.com>
Cc: Heather Houston <hhouston@daltonagency.com>; Perry, Phillip - MAPA <PPerry@coj.net>; Christopher Obarski <cobarski@daltonagency.com>
Subject: RE: HLJ- Interviews

EXTERNAL EMAIL: This email originated from a non-COJ email address. Do not click any links or open any attachments unless you trust the sender and know the content is safe.

Thank you for the update Natalie.

Paul Sapia, MHA
Chief Population Health Officer

904-373-5304 ext.7008
904-553-6091
psapia@telescopehealthcom

841 Prudential Drive | Suite 1410 | Jacksonville, FL 32207

telescopehealth.com

From: Natalie Caballero <ncaballero@daltonagency.com>
Sent: Thursday, November 7, 2024 4:58 PM

To: Schatz, Heather - MAPA <HSchatz@coj.net>; Joshi, Sunil - Mayor's Office <SJoshi@coj.net>; Paul Sapia <psapia@telescopehealth.com>; Erin Harris <eharris@telescopehealth.com>
Cc: Heather Houston <hhouston@daltonagency.com>; Perry, Phillip - MAPA <PPerry@coj.net>; Christopher Obarski <cobarski@daltonagency.com>
Subject: Re: HLJ- Interviews

Hi all,

I wanted to provide some updates on Paul's appearance on the "What the Health Just Happened" podcast. The radio version will air this Saturday 11/9 at 7:00pm on 104.5 WOKV then the podcast episode will be released on 11/11. He will email over the full video and audio to us after it has been posted for promotional use. We intend to promote it on the Healthlink JAX social channels.

The host, Eric Ross also shared that he recorded an episode yesterday with the UNF Brooks College of Health who shouted out Paul, Dr. Thompson, Telescope and gave another HealthLink Jax plug.

Great job @Paul Sapia on the episode, we are looking forward to seeing it. Thanks all!

natalie caballero
pr account manager

c: 941.276.7771 | o: 904.398.5222
ncaballero@daltonagency.com
140 w. monroe st.
jacksonville, fl 32202

CONFIDENTIALITY NOTICE: This communication may include confidential information and is intended only for the use of the addressee(s). If you are not the intended recipient, please notify the sender immediately and do not disclose, store or copy the e-mail or any related attachments. Are you actually reading this?

From: Christopher Obarski <cobarski@daltonagency.com>
Date: Thursday, October 24, 2024 at 4:26 PM
To: Schatz, Heather - MAPA <HSchatz@coj.net>, Joshi, Sunil - Mayor's Office <SJoshi@coj.net>, Perry, Phillip - MAPA <PPerry@coj.net>
Cc: Natalie Caballero <ncaballero@daltonagency.com>, Paul Sapia <psapia@telescopehealth.com>, Erin Harris <eharris@telescopehealth.com>, Heather Houston <hhouston@daltonagency.com>
Subject: Re: HLJ- Interviews

Hey Dr. Joshi, Phil, and Heather,
Just keeping you updated on our pitching efforts regarding Healthlink Jax. We're continuing to follow-up with the "What's Health Got to Do With It?" podcast, Health News Florida, and have also reached out to Kent Justice to see if we can have both Dr. Joshi and Dr. Thompson on *This Week in Jacksonville*. Additionally, Paul will be on the "What the Health Just

Happened?” podcast next week.

We did have one follow-up item regarding the initial introductory press conference: is that announcement press conference video recording readily available somewhere and/or living on a site? Would just like to have that for our records and potential dissemination to interested parties.

Thank you for any assistance you can provide and I hope you all are having a great week.

chris obarski
senior public relations manager

c: 636.233.0229
cobarski@daltonagency.com
140 w. monroe st.
jacksonville, fl 32202

CONFIDENTIALITY NOTICE: This communication may include confidential information and is intended only for the use of the addressee(s). If you are not the intended recipient, please notify the sender immediately and do not disclose, store or copy the e-mail or any related attachments. Are you actually reading this?

From: Paul Sapia <psapia@telescopehealth.com>
Date: Wednesday, October 16, 2024 at 6:24 PM
To: Christopher Obarski <cobarski@daltonagency.com>, Schatz, Heather - MAPA <HSchatz@coj.net>, Joshi, Sunil - Mayor's Office <SJoshi@coj.net>, Erin Harris <eharris@telescopehealth.com>, Perry, Phillip - MAPA <PPerry@coj.net>
Cc: Natalie Caballero <ncaballero@daltonagency.com>
Subject: RE: HLJ- Interviews

Thank you all for helping to spread the word about Healthlink JAX. Dr. Joshi did such a great job talking about it.

Glad to support where I can.

Paul Sapia, MHA
Chief Population Health Officer

904-373-5304 ext.7008
904-553-6091
psapia@telescopehealthcom

841 Prudential Drive | Suite 1410 | Jacksonville, FL 32207

telescopehealth.com

From: Christopher Obarski <cobarski@daltonagency.com>
Sent: Wednesday, October 16, 2024 5:32 PM
To: Schatz, Heather - MAPA <HSchatz@coj.net>; Joshi, Sunil - Mayor's Office <SJoshi@coj.net>; Erin Harris <eharris@telescopehealth.com>; Perry, Phillip - MAPA <PPerry@coj.net>
Cc: Paul Sapia <psapia@telescopehealth.com>; Natalie Caballero <ncaballero@daltonagency.com>
Subject: Re: HLJ- Interviews

Yes we're aligned there, Heather. Didn't know you started that show but congrats on creating a great platform – Stacey and Dr. Sirven do a fantastic job and hopefully we can get you on there soon, Dr. Joshi.

chris obarski
senior public relations manager

c: 636.233.0229
cobarski@daltonagency.com
140 w. monroe st.
jacksonville, fl 32202

CONFIDENTIALITY NOTICE: This communication may include confidential information and is intended only for the use of the addressee(s). If you are not the intended recipient, please notify the sender immediately and do not disclose, store or copy the e-mail or any related attachments. Are you actually reading this?

From: Schatz, Heather - MAPA <HSchatz@coj.net>
Date: Wednesday, October 16, 2024 at 5:29 PM
To: Christopher Obarski <cobarski@daltonagency.com>, Joshi, Sunil - Mayor's Office <SJoshi@coj.net>, Erin Harris <eharris@telescopehealth.com>, Perry, Phillip - MAPA <PPerry@coj.net>
Cc: Paul Sapia <psapia@telescopehealth.com>, Natalie Caballero <ncaballero@daltonagency.com>
Subject: Re: HLJ- Interviews

Great! I actually created and produced What's Health Got to Do With It for three years, so let me know if you need any help with them. Also, Health News Florida usually re-airs that program, so maybe check on that before pitching them separately.

Only other thing I'd reiterate especially for the other talk shows is that they need to stay on topic.

From: Christopher Obarski <cobarski@daltonagency.com>
Sent: Wednesday, October 16, 2024 5:14:27 PM
To: Joshi, Sunil - Mayor's Office <SJoshi@coj.net>; Erin Harris <eharris@telescopehealth.com>
Cc: Paul Sapia <psapia@telescopehealth.com>; Natalie Caballero <ncaballero@daltonagency.com>;

Schatz, Heather - MAPA <HSchatz@coj.net>
Subject: Re: HLJ- Interviews

EXTERNAL EMAIL: This email originated from a non-COJ email address. Do not click any links or open any attachments unless you trust the sender and know the content is safe.

Thanks for doing that interview this morning, Dr. Joshi…I think it turned out really well. Here's the link for it.

Heather, among the additional opportunities that we'd like to pursue immediately are as follows:

- This Week in Jacksonville with Kent Justice (News4Jax)
- This Week in the 904 with Emily Turner (ActionNewsJax)
- What's Health Got To Do With It? (WJCT)
- Health News Florida (NPR)

If you're good with those, we can pitch and follow-up with their availability.

chris obarski
senior public relations manager

c: 636.233.0229
cobarski@daltonagency.com
140 w. monroe st.
jacksonville, fl 32202

CONFIDENTIALITY NOTICE: This communication may include confidential information and is intended only for the use of the addressee(s). If you are not the intended recipient, please notify the sender immediately and do not disclose, store or copy the e-mail or any related attachments. Are you actually reading this?

From: Joshi, Sunil - Mayor's Office <SJoshi@coj.net>
Date: Tuesday, October 15, 2024 at 9:24 PM
To: Christopher Obarski <cobarski@daltonagency.com>, Erin Harris <eharris@telescopehealth.com>
Cc: Paul Sapia <psapia@telescopehealth.com>, Natalie Caballero <ncaballero@daltonagency.com>, Schatz, Heather - MAPA <HSchatz@coj.net>
Subject: Re: HLJ- Interviews

Hello all,

It turns out that they aren't going to interview that patient tomorrow. They will plan to do a story with patients soon.

In the meantime, if we can have a list of patients who are willing to talk, that would be

great!

I will be going on The Morning Show tomorrow to discuss Healthlink Jax with a Q/A segment.

I have cc'd Heather as well.

Lets keep the momentum going!

Thank you,
Sunil

Sunil Joshi, MD, FACAAI, FAAAAI

Chief Health Officer | Office of Mayor Deegan

117 West Duval Street, Suite 400

Jacksonville, Fl 32202

(p) 904-708-2673

Coj.net

A NEW DAY.

From: Christopher Obarski <cobarski@daltonagency.com>
Sent: Tuesday, October 15, 2024 7:09 PM
To: Erin Harris <eharris@telescopehealth.com>; Joshi, Sunil - Mayor's Office <SJoshi@coj.net>
Cc: Paul Sapia <psapia@telescopehealth.com>; Natalie Caballero <ncaballero@daltonagency.com>
Subject: Re: HLJ- Interviews

EXTERNAL EMAIL: This email originated from a non-COJ email address. Do not click any links or open any attachments unless you trust the sender and know the content is safe.

Echoing Erin’s sentiments here, Dr. Joshi. We’re happy to help facilitate

these interviews and work with you and Heather on scheduling and representation.

chris obarski
senior public relations manager

c: 636.233.0229
cobarski@daltonagency.com
140 w. monroe st.
jacksonville, fl 32202



CONFIDENTIALITY NOTICE: This communication may include confidential information and is intended only for the use of the addressee(s). If you are not the intended recipient, please notify the sender immediately and do not disclose, store or copy the e-mail or any related attachments. Are you actually reading this?

From: Erin Harris <eharris@telescopehealth.com>
Date: Tuesday, October 15, 2024 at 2:12 PM
To: Joshi, Sunil - Mayor's Office <SJoshi@coj.net>, Christopher Obarski <cobarski@daltonagency.com>
Cc: Paul Sapia <psapia@telescopehealth.com>
Subject: HLJ- Interviews

Hi Sunil,

Hope you're Tuesday is going well. I wanted to loop in Chris Obarski from Dalton concerning the News4Jax interviews this week. He's been connecting with Heather Schatz to keep her updated on press surrounding HLJ. Would you mind sharing details on the news story so we can have Dalton assist with you any efforts here?

Paul and I are still reaching out to patients and we'll let you know if there are others out there.

Chris- Below is the patient we referred Sunil to that would be willing to chat.

Patient for News4Jax

Kraig Johnson (M, 62 yo)

904-705-5558

He said he would be willing to talk about his experience. We also referred him the day of his visit on 10/8 to JaxCareConnect.

-Erin

Erin Harris
Chief Marketing Officer

904-373-5304 EXT 7022
eharris@telescopehealth.com
841 Prudential Drive | Suite 1410 | Jacksonville, FL 32207
telescopehealth.com

From: Paul Sapia
To: Joshi, Sunil - Mayor"s Office
Subject: RE: HLJ- Interviews
Date: Friday, November 8, 2024 7:03:40 AM
Attachments: image001.png
image002.png
image003.png
image004.png
image005.png
image006.png
image007.png
image008.png
image009.png
image010.png
image011.png
image012.png
image013.png
image014.png

EXTERNAL EMAIL: This email originated from a non-COJ email address. Do not click any links or open any attachments unless you trust the sender and know the content is safe.

Thanks Sunil
We'll see how it turned out.

Paul Sapia, MHA
Chief Population Health Officer



904-373-5304 ext.7008
904-553-6091
psapia@telescopehealthcom

841 Prudential Drive | Suite 1410 | Jacksonville, FL 32207

telescopehealth.com

From: Joshi, Sunil - Mayor's Office <SJoshi@coj.net>
Sent: Thursday, November 7, 2024 9:18 PM
To: Paul Sapia <psapia@telescopehealth.com>; Natalie Caballero <ncaballero@daltonagency.com>; Schatz, Heather - MAPA <HSchatz@coj.net>; Erin Harris <eharris@telescopehealth.com>
Cc: Heather Houston <hhouston@daltonagency.com>; Perry, Phillip - MAPA <PPerry@coj.net>; Christopher Obarski <cobarski@daltonagency.com>
Subject: Re: HLJ- Interviews

This is great! I am looking forward to listening to the podcast this weekend! I am sure Paul killed it!

Thank you!
Sunil

Sunil Joshi, MD, FACAAI, FAAAAI

Chief Health Officer | Office of Mayor Deegan

117 West Duval Street, Suite 400

Jacksonville, Fl 32202

(p) 904-708-2673

Coj.net

From: Paul Sapia <psapia@telescopehealth.com>
Sent: Thursday, November 7, 2024 5:03 PM
To: Natalie Caballero <ncaballero@daltonagency.com>; Schatz, Heather - MAPA <HSchatz@coj.net>; Joshi, Sunil - Mayor's Office <SJoshi@coj.net>; Erin Harris <eharris@telescopehealth.com>
Cc: Heather Houston <hhouston@daltonagency.com>; Perry, Phillip - MAPA <PPerry@coj.net>; Christopher Obarski <cobarski@daltonagency.com>
Subject: RE: HLJ- Interviews

EXTERNAL EMAIL: This email originated from a non-COJ email address. Do not click any links or open any attachments unless you trust the sender and know the content is safe.

Thank you for the update Natalie.

Paul Sapia, MHA
Chief Population Health Officer

904-373-5304 ext.7008
904-553-6091
psapia@telescopehealthcom

841 Prudential Drive | Suite 1410 | Jacksonville, FL 32207

telescopehealth.com

From: Natalie Caballero <ncaballero@daltonagency.com>
Sent: Thursday, November 7, 2024 4:58 PM
To: Schatz, Heather - MAPA <HSchatz@coj.net>; Joshi, Sunil - Mayor's Office <SJoshi@coj.net>; Paul Sapia <psapia@telescopehealth.com>; Erin Harris <eharris@telescopehealth.com>
Cc: Heather Houston <hhouston@daltonagency.com>; Perry, Phillip - MAPA <PPerry@coj.net>; Christopher Obarski <cobarski@daltonagency.com>
Subject: Re: HLJ- Interviews

Hi all,

I wanted to provide some updates on Paul's appearance on the "What the Health Just Happened" podcast. The radio version will air this Saturday 11/9 at 7:00pm on 104.5 WOKV then the podcast episode will be released on 11/11. He will email over the full video and audio to us after it has been posted for promotional use. We intend to promote it on the Healthlink JAX social channels.

The host, Eric Ross also shared that he recorded an episode yesterday with the UNF Brooks College of Health who shouted out Paul, Dr. Thompson, Telescope and gave another HealthLink Jax plug.

Great job @Paul Sapia on the episode, we are looking forward to seeing it. Thanks all!

natalie caballero
pr account manager

c: 941.276.7771 | o: 904.398.5222
ncaballero@daltonagency.com
140 w. monroe st.
jacksonville, fl 32202

CONFIDENTIALITY NOTICE: This communication may include confidential information and is intended only for the use of the addressee(s). If you are not the intended recipient, please notify the sender immediately and do not disclose, store or copy the e-mail or any related attachments. Are you actually reading this?

From: Christopher Obarski <cobarski@daltonagency.com>
Date: Thursday, October 24, 2024 at 4:26 PM
To: Schatz, Heather - MAPA <HSchatz@coj.net>, Joshi, Sunil - Mayor's Office <SJoshi@coj.net>, Perry, Phillip - MAPA <PPerry@coj.net>
Cc: Natalie Caballero <ncaballero@daltonagency.com>, Paul Sapia <psapia@telescopehealth.com>, Erin Harris <eharris@telescopehealth.com>, Heather Houston <hhouston@daltonagency.com>
Subject: Re: HLJ- Interviews

Hey Dr. Joshi, Phil, and Heather,
Just keeping you updated on our pitching efforts regarding Healthlink Jax. We're continuing to follow-up with the "What's Health Got to Do With It?" podcast, Health News Florida, and have also reached out to Kent Justice to see if we can have both Dr. Joshi and Dr. Thompson on *This Week in Jacksonville*. Additionally, Paul will be on the "What the Health Just Happened?" podcast next week.

We did have one follow-up item regarding the initial introductory press conference: is that announcement press conference video recording readily available somewhere and/or living on a site? Would just like to have that for our records and potential dissemination to interested parties.

Thank you for any assistance you can provide and I hope you all are having a great week.

chris obarski
senior public relations manager

c: 636.233.0229
cobarski@daltonagency.com
140 w. monroe st.
jacksonville, fl 32202

CONFIDENTIALITY NOTICE: This communication may include confidential information and is intended only for the use of the addressee(s). If you are not the intended recipient, please notify the sender immediately and do not disclose, store or copy the e-mail or any related attachments. Are you actually reading this?

From: Paul Sapia <psapia@telescopehealth.com>
Date: Wednesday, October 16, 2024 at 6:24 PM
To: Christopher Obarski <cobarski@daltonagency.com>, Schatz, Heather - MAPA <HSchatz@coj.net>, Joshi, Sunil - Mayor's Office <SJoshi@coj.net>, Erin Harris <eharris@telescopehealth.com>, Perry, Phillip - MAPA <PPerry@coj.net>
Cc: Natalie Caballero <ncaballero@daltonagency.com>
Subject: RE: HLJ- Interviews

Thank you all for helping to spread the word about Healthlink JAX. Dr. Joshi did such

a great job talking about it.

Glad to support where I can.

Paul Sapia, MHA
Chief Population Health Officer

904-373-5304 ext.7008
904-553-6091
psapia@telescopehealthcom

841 Prudential Drive | Suite 1410 | Jacksonville, FL 32207

telescopehealth.com

From: Christopher Obarski <cobarski@daltonagency.com>
Sent: Wednesday, October 16, 2024 5:32 PM
To: Schatz, Heather - MAPA <HSchatz@coj.net>; Joshi, Sunil - Mayor's Office <SJoshi@coj.net>; Erin Harris <eharris@telescopehealth.com>; Perry, Phillip - MAPA <PPerry@coj.net>
Cc: Paul Sapia <psapia@telescopehealth.com>; Natalie Caballero <ncaballero@daltonagency.com>
Subject: Re: HLJ- Interviews

Yes we're aligned there, Heather. Didn't know you started that show but congrats on creating a great platform – Stacey and Dr. Sirven do a fantastic job and hopefully we can get you on there soon, Dr. Joshi.

chris obarski
senior public relations manager

c: 636.233.0229
cobarski@daltonagency.com
140 w. monroe st.
jacksonville, fl 32202

CONFIDENTIALITY NOTICE: This communication may include confidential information and is intended only for the use of the addressee(s). If you are not the intended recipient, please notify the sender immediately and do not disclose, store or copy the e-mail or any related attachments. Are you actually reading this?

From: Schatz, Heather - MAPA <HSchatz@coj.net>
Date: Wednesday, October 16, 2024 at 5:29 PM
To: Christopher Obarski <cobarski@daltonagency.com>, Joshi, Sunil - Mayor's Office <SJoshi@coj.net>, Erin Harris <eharris@telescopehealth.com>, Perry, Phillip - MAPA

<PPerry@coj.net>
Cc: Paul Sapia <psapia@telescopehealth.com>, Natalie Caballero <ncaballero@daltonagency.com>
Subject: Re: HLJ- Interviews

Great! I actually created and produced What's Health Got to Do With It for three years, so let me know if you need any help with them. Also, Health News Florida usually re-airs that program, so maybe check on that before pitching them separately.

Only other thing I'd reiterate especially for the other talk shows is that they need to stay on topic.

From: Christopher Obarski <cobarski@daltonagency.com>
Sent: Wednesday, October 16, 2024 5:14:27 PM
To: Joshi, Sunil - Mayor's Office <SJoshi@coj.net>; Erin Harris <eharris@telescopehealth.com>
Cc: Paul Sapia <psapia@telescopehealth.com>; Natalie Caballero <ncaballero@daltonagency.com>; Schatz, Heather - MAPA <HSchatz@coj.net>
Subject: Re: HLJ- Interviews

EXTERNAL EMAIL: This email originated from a non-COJ email address. Do not click any links or open any attachments unless you trust the sender and know the content is safe.

Thanks for doing that interview this morning, Dr. Joshi…I think it turned out really well. Here's the link for it.

Heather, among the additional opportunities that we'd like to pursue immediately are as follows:

- This Week in Jacksonville with Kent Justice (News4Jax)
- This Week in the 904 with Emily Turner (ActionNewsJax)
- What's Health Got To Do With It? (WJCT)
- Health News Florida (NPR)

If you're good with those, we can pitch and follow-up with their availability.

chris obarski
senior public relations manager

c: 636.233.0229
cobarski@daltonagency.com
140 w. monroe st.
jacksonville, fl 32202

dalton.

CONFIDENTIALITY NOTICE: This communication may include confidential information and is intended only for the use of the addressee(s). If you are

not the intended recipient, please notify the sender immediately and do not disclose, store or copy the e-mail or any related attachments. Are you actually reading this?

From: Joshi, Sunil - Mayor's Office <SJoshi@coj.net>
Date: Tuesday, October 15, 2024 at 9:24 PM
To: Christopher Obarski <cobarski@daltonagency.com>, Erin Harris <eharris@telescopehealth.com>
Cc: Paul Sapia <psapia@telescopehealth.com>, Natalie Caballero <ncaballero@daltonagency.com>, Schatz, Heather - MAPA <HSchatz@coj.net>
Subject: Re: HLJ- Interviews

Hello all,

It turns out that they aren't going to interview that patient tomorrow. They will plan to do a story with patients soon.

In the meantime, if we can have a list of patients who are willing to talk, that would be great!

I will be going on The Morning Show tomorrow to discuss Healthlink Jax with a Q/A segment.

I have cc'd Heather as well.

Lets keep the momentum going!

Thank you,
Sunil

Sunil Joshi, MD, FACAAI, FAAAAI

Chief Health Officer | Office of Mayor Deegan

117 West Duval Street, Suite 400

Jacksonville, Fl 32202

(p) 904-708-2673

Coj.net



From: Christopher Obarski <cobarski@daltonagency.com>
Sent: Tuesday, October 15, 2024 7:09 PM
To: Erin Harris <eharris@telescopehealth.com>; Joshi, Sunil - Mayor's Office <SJoshi@coj.net>
Cc: Paul Sapia <psapia@telescopehealth.com>; Natalie Caballero <ncaballero@daltonagency.com>
Subject: Re: HLJ- Interviews

EXTERNAL EMAIL: This email originated from a non-COJ email address. Do not click any links or open any attachments unless you trust the sender and know the content is safe.

Echoing Erin's sentiments here, Dr. Joshi. We're happy to help facilitate these interviews and work with you and Heather on scheduling and representation.

chris obarski
senior public relations manager

c: 636.233.0229
cobarski@daltonagency.com
140 w. monroe st.
jacksonville, fl 32202

dalton.

CONFIDENTIALITY NOTICE: This communication may include confidential information and is intended only for the use of the addressee(s). If you are not the intended recipient, please notify the sender immediately and do not disclose, store or copy the e-mail or any related attachments. Are you actually reading this?

From: Erin Harris <eharris@telescopehealth.com>
Date: Tuesday, October 15, 2024 at 2:12 PM
To: Joshi, Sunil - Mayor's Office <SJoshi@coj.net>, Christopher Obarski <cobarski@daltonagency.com>
Cc: Paul Sapia <psapia@telescopehealth.com>

Subject: HLJ- Interviews

Hi Sunil,

Hope you're Tuesday is going well. I wanted to loop in Chris Obarski from Dalton concerning the News4Jax interviews this week. He's been connecting with Heather Schatz to keep her updated on press surrounding HLJ. Would you mind sharing details on the news story so we can have Dalton assist with you any efforts here?

Paul and I are still reaching out to patients and we'll let you know if there are others out there.

Chris- Below is the patient we referred Sunil to that would be willing to chat.

Patient for News4Jax

Kraig Johnson (M, 62 yo)

904-705-5558

He said he would be willing to talk about his experience. We also referred him the day of his visit on 10/8 to JaxCareConnect.

-Erin

Erin Harris
Chief Marketing Officer

904-373-5304 EXT 7022
eharris@telescopehealth.com
841 Prudential Drive | Suite 1410 | Jacksonville, FL 32207

telescopehealth.com



From: Christopher Obarski
To: Schatz, Heather - MAPA; Joshi, Sunil - Mayor"s Office; Perry, Phillip - MAPA
Cc: Heather Houston; Erin Harris; Natalie Caballero; Paul Sapia
Subject: Re: HLJ- Interviews
Date: Monday, November 18, 2024 10:13:05 AM
Attachments: image001.png
image003.png
image004.png
image005.png
image006.png
image007.png
image008.png
image009.png
image010.png
image011.png
image012.png
image013.png
image014.png
image015.png
image002.png
image016.png
image017.png
image018.png
Suggested Questions for What"s Health Got To Do With It Podcast.docx

EXTERNAL EMAIL: This email originated from a non-COJ email address. Do not click any links or open any attachments unless you trust the sender and know the content is safe.

Just a reminder about Dr. Joshi's interview at noon today at WJCT for the podcast.

Here are those updated questions that I sent to the show last week. I'll meet you a little before noon at the studio, Dr. Joshi.

chris obarski
senior public relations manager

c: 636.233.0229
cobarski@daltonagency.com
140 w. monroe st.
jacksonville, fl 32202

dalton.

CONFIDENTIALITY NOTICE: This communication may include confidential information and is intended only for the use of the addressee(s). If you are not the intended recipient, please notify the sender immediately and do not disclose, store or copy the e-mail or any related attachments. Are you actually reading this?

From: Christopher Obarski <cobarski@daltonagency.com>
Date: Thursday, November 14, 2024 at 11:31 AM
To: Schatz, Heather - MAPA <HSchatz@coj.net>, Joshi, Sunil - Mayor's Office <SJoshi@coj.net>, Perry, Phillip - MAPA <PPerry@coj.net>
Cc: Heather Houston <hhouston@daltonagency.com>, Erin Harris <eharris@telescopehealth.com>, Natalie Caballero <ncaballero@daltonagency.com>, Paul Sapia <psapia@telescopehealth.com>
Subject: Re: HLJ- Interviews

No problem, Heather – happy to do so. Will send the updated questions shortly.

chris obarski
senior public relations manager

c: 636.233.0229
cobarski@daltonagency.com
140 w. monroe st.
jacksonville, fl 32202

CONFIDENTIALITY NOTICE: This communication may include confidential information and is intended only for the use of the addressee(s). If you are not the intended recipient, please notify the sender immediately and do not disclose, store or copy the e-mail or any related attachments. Are you actually reading this?

From: Schatz, Heather - MAPA <HSchatz@coj.net>
Date: Thursday, November 14, 2024 at 10:26 AM
To: Christopher Obarski <cobarski@daltonagency.com>, Joshi, Sunil - Mayor's Office <SJoshi@coj.net>, Perry, Phillip - MAPA <PPerry@coj.net>
Cc: Heather Houston <hhouston@daltonagency.com>, Erin Harris <eharris@telescopehealth.com>, Natalie Caballero <ncaballero@daltonagency.com>, Paul Sapia <psapia@telescopehealth.com>
Subject: RE: HLJ- Interviews

These look good. I'd like for them to touch on the amt of money we've saved since implementing this program – can you add a question that gets at that?
Also, we just launched Get Covered Jax, so can you add in one about that after the last one, since the programs complement each other?
Thanks!

From: Christopher Obarski <cobarski@daltonagency.com>
Sent: Thursday, November 14, 2024 10:16 AM
To: Joshi, Sunil - Mayor's Office <SJoshi@coj.net>; Perry, Phillip - MAPA <PPerry@coj.net>; Schatz, Heather - MAPA <HSchatz@coj.net>
Cc: Heather Houston <hhouston@daltonagency.com>; Erin Harris <eharris@telescopehealth.com>; Natalie Caballero <ncaballero@daltonagency.com>; Paul Sapia <psapia@telescopehealth.com>
Subject: Re: HLJ- Interviews

EXTERNAL EMAIL: This email originated from a non-COJ email address. Do not click any links or open any attachments unless you trust the sender and know the content is safe.

Good morning, everyone,
Just passing along the link to Paul's interview on What the Health Just Happened? The show has provided the recording files to us for free use,

which we intend to do on social media soon and potentially in the future for evergreen content.

The next interview will be for Dr. Joshi on Monday at noon at WJCT's studios for the What's Health Got To Do With It? podcast. Dr. Joshi, I've attached suggested, high-level questions to get the conversation with Dr. Sirven going. If you're OK with those, I'll send them over to him and his producer. I'll be on-site to staff the interview and to take pictures for social media purposes.

If you have any questions in the meantime, please reach out to us.

Thank you,

chris obarski
senior public relations manager

c: 636.233.0229
cobarski@daltonagency.com
140 w. monroe st.
jacksonville, fl 32202

CONFIDENTIALITY NOTICE: This communication may include confidential information and is intended only for the use of the addressee(s). If you are not the intended recipient, please notify the sender immediately and do not disclose, store or copy the e-mail or any related attachments. Are you actually reading this?

From: Joshi, Sunil - Mayor's Office <SJoshi@coj.net>
Date: Monday, November 11, 2024 at 1:52 PM
To: Christopher Obarski <cobarski@daltonagency.com>, Perry, Phillip - MAPA <PPerry@coj.net>, Paul Sapia <psapia@telescopehealth.com>, Natalie Caballero <ncaballero@daltonagency.com>, Schatz, Heather - MAPA <HSchatz@coj.net>, Erin Harris <eharris@telescopehealth.com>
Cc: Heather Houston <hhouston@daltonagency.com>
Subject: Re: HLJ- Interviews

Thanks Chris! Let us know when Paul's podcast interview has been released.

Appreciate you all!
Sunil

Sunil Joshi, MD, FACAAI, FAAAAI

Chief Health Officer | Office of Mayor Deegan

117 West Duval Street, Suite 400

Jacksonville, Fl 32202

(p) 904-708-2673

Coj.net



From: Christopher Obarski <cobarski@daltonagency.com>
Sent: Monday, November 11, 2024 8:40 AM
To: Perry, Phillip - MAPA <PPerry@coj.net>; Joshi, Sunil - Mayor's Office <SJoshi@coj.net>; Paul Sapia <psapia@telescopehealth.com>; Natalie Caballero <ncaballero@daltonagency.com>; Schatz, Heather - MAPA <HSchatz@coj.net>; Erin Harris <eharris@telescopehealth.com>
Cc: Heather Houston <hhouston@daltonagency.com>
Subject: Re: HLJ- Interviews

EXTERNAL EMAIL: This email originated from a non-COJ email address. Do not click any links or open any attachments unless you trust the sender and know the content is safe.

Sounds great, Phil. I'll meet Dr. Joshi over at WJCT's studios next Monday at noon for an interview with the What's Health Got To Do With It? podcast with Dr. Joseph Sirven. We'll keep this thread updated with any additional requests as they come in.

Hope everyone had a great weekend.

chris obarski
senior public relations manager

c: 636.233.0229
cobarski@daltonagency.com
140 w. monroe st.
jacksonville, fl 32202

dalton.

CONFIDENTIALITY NOTICE: This communication may include confidential information and is intended only for the use of the addressee(s). If you are not the intended recipient, please notify the sender immediately and do not disclose, store or copy the e-mail or any related attachments. Are you actually reading this?

From: Perry, Phillip - MAPA <PPerry@coj.net>
Date: Friday, November 8, 2024 at 9:14 AM
To: Joshi, Sunil - Mayor's Office <SJoshi@coj.net>, Paul Sapia <psapia@telescopehealth.com>, Natalie Caballero <ncaballero@daltonagency.com>, Schatz, Heather - MAPA <HSchatz@coj.net>, Erin Harris <eharris@telescopehealth.com>
Cc: Heather Houston <hhouston@daltonagency.com>, Christopher Obarski <cobarski@daltonagency.com>
Subject: RE: HLJ- Interviews

Excellent, thanks for the interview updates. Keep them coming. We are still working on an edited version of the press conference video. Will send an update on that soon.

Phil Perry
Chief Communications Officer
City of Jacksonville | Office of Mayor Donna Deegan
117 W. Duval Street, Suite 400
Jacksonville, FL 32202
Office: (904) 255-5015
Cell: (904) 667-9015
https://www.coj.net

From: Joshi, Sunil - Mayor's Office <SJoshi@coj.net>
Sent: Thursday, November 7, 2024 9:18 PM
To: Paul Sapia <psapia@telescopehealth.com>; Natalie Caballero <ncaballero@daltonagency.com>; Schatz, Heather - MAPA <HSchatz@coj.net>; Erin Harris <eharris@telescopehealth.com>
Cc: Heather Houston <hhouston@daltonagency.com>; Perry, Phillip - MAPA <PPerry@coj.net>; Christopher Obarski <cobarski@daltonagency.com>
Subject: Re: HLJ- Interviews

This is great! I am looking forward to listening to the podcast this weekend! I am sure Paul killed it!

Thank you!
Sunil

Sunil Joshi, MD, FACAAI, FAAAAI

Chief Health Officer | Office of Mayor Deegan

117 West Duval Street, Suite 400

Jacksonville, Fl 32202

(p) 904-708-2673

Coj.net

A NEW DAY.

From: Paul Sapia <psapia@telescopehealth.com>
Sent: Thursday, November 7, 2024 5:03 PM
To: Natalie Caballero <ncaballero@daltonagency.com>; Schatz, Heather - MAPA <HSchatz@coj.net>; Joshi, Sunil - Mayor's Office <SJoshi@coj.net>; Erin Harris <eharris@telescopehealth.com>
Cc: Heather Houston <hhouston@daltonagency.com>; Perry, Phillip - MAPA <PPerry@coj.net>; Christopher Obarski <cobarski@daltonagency.com>
Subject: RE: HLJ- Interviews

EXTERNAL EMAIL: This email originated from a non-COJ email address. Do not click any links or open any attachments unless you trust the sender and know the content is safe.

Thank you for the update Natalie.

Paul Sapia, MHA
Chief Population Health Officer

904-373-5304 ext.7008
904-553-6091
psapia@telescopehealthcom

841 Prudential Drive | Suite 1410 | Jacksonville, FL 32207

telescopehealth.com

From: Natalie Caballero <ncaballero@daltonagency.com>
Sent: Thursday, November 7, 2024 4:58 PM

To: Schatz, Heather - MAPA <HSchatz@coj.net>; Joshi, Sunil - Mayor's Office <SJoshi@coj.net>; Paul Sapia <psapia@telescopehealth.com>; Erin Harris <eharris@telescopehealth.com>
Cc: Heather Houston <hhouston@daltonagency.com>; Perry, Phillip - MAPA <PPerry@coj.net>; Christopher Obarski <cobarski@daltonagency.com>
Subject: Re: HLJ- Interviews

Hi all,

I wanted to provide some updates on Paul's appearance on the "What the Health Just Happened" podcast. The radio version will air this Saturday 11/9 at 7:00pm on 104.5 WOKV then the podcast episode will be released on 11/11. He will email over the full video and audio to us after it has been posted for promotional use. We intend to promote it on the Healthlink JAX social channels.

The host, Eric Ross also shared that he recorded an episode yesterday with the UNF Brooks College of Health who shouted out Paul, Dr. Thompson, Telescope and gave another HealthLink Jax plug.

Great job @Paul Sapia on the episode, we are looking forward to seeing it. Thanks all!

natalie caballero
pr account manager

c: 941.276.7771 | o: 904.398.5222
ncaballero@daltonagency.com
140 w. monroe st.
jacksonville, fl 32202

CONFIDENTIALITY NOTICE: This communication may include confidential information and is intended only for the use of the addressee(s). If you are not the intended recipient, please notify the sender immediately and do not disclose, store or copy the e-mail or any related attachments. Are you actually reading this?

From: Christopher Obarski <cobarski@daltonagency.com>
Date: Thursday, October 24, 2024 at 4:26 PM
To: Schatz, Heather - MAPA <HSchatz@coj.net>, Joshi, Sunil - Mayor's Office <SJoshi@coj.net>, Perry, Phillip - MAPA <PPerry@coj.net>
Cc: Natalie Caballero <ncaballero@daltonagency.com>, Paul Sapia <psapia@telescopehealth.com>, Erin Harris <eharris@telescopehealth.com>, Heather Houston <hhouston@daltonagency.com>
Subject: Re: HLJ- Interviews

Hey Dr. Joshi, Phil, and Heather,
Just keeping you updated on our pitching efforts regarding Healthlink Jax. We're continuing to follow-up with the "What's Health Got to Do With It?" podcast, Health News Florida, and have also reached out to Kent Justice to see if we can have both Dr. Joshi and Dr. Thompson on *This Week in Jacksonville*. Additionally, Paul will be on the "What the Health Just

Happened?” podcast next week.

We did have one follow-up item regarding the initial introductory press conference: is that announcement press conference video recording readily available somewhere and/or living on a site? Would just like to have that for our records and potential dissemination to interested parties.

Thank you for any assistance you can provide and I hope you all are having a great week.

chris obarski
senior public relations manager

c: 636.233.0229
cobarski@daltonagency.com
140 w. monroe st.
jacksonville, fl 32202

CONFIDENTIALITY NOTICE: This communication may include confidential information and is intended only for the use of the addressee(s). If you are not the intended recipient, please notify the sender immediately and do not disclose, store or copy the e-mail or any related attachments. Are you actually reading this?

From: Paul Sapia <psapia@telescopehealth.com>
Date: Wednesday, October 16, 2024 at 6:24 PM
To: Christopher Obarski <cobarski@daltonagency.com>, Schatz, Heather - MAPA <HSchatz@coj.net>, Joshi, Sunil - Mayor's Office <SJoshi@coj.net>, Erin Harris <eharris@telescopehealth.com>, Perry, Phillip - MAPA <PPerry@coj.net>
Cc: Natalie Caballero <ncaballero@daltonagency.com>
Subject: RE: HLJ- Interviews

Thank you all for helping to spread the word about Healthlink JAX. Dr. Joshi did such a great job talking about it.

Glad to support where I can.

Paul Sapia, MHA
Chief Population Health Officer

904-373-5304 ext.7008
904-553-6091
psapia@telescopehealthcom

841 Prudential Drive | Suite 1410 | Jacksonville, FL 32207

telescopehealth.com

From: Christopher Obarski <cobarski@daltonagency.com>
Sent: Wednesday, October 16, 2024 5:32 PM
To: Schatz, Heather - MAPA <HSchatz@coj.net>; Joshi, Sunil - Mayor's Office <SJoshi@coj.net>; Erin Harris <eharris@telescopehealth.com>; Perry, Phillip - MAPA <PPerry@coj.net>
Cc: Paul Sapia <psapia@telescopehealth.com>; Natalie Caballero <ncaballero@daltonagency.com>
Subject: Re: HLJ- Interviews

Yes we're aligned there, Heather. Didn't know you started that show but congrats on creating a great platform – Stacey and Dr. Sirven do a fantastic job and hopefully we can get you on there soon, Dr. Joshi.

chris obarski
senior public relations manager

c: 636.233.0229
cobarski@daltonagency.com
140 w. monroe st.
jacksonville, fl 32202

CONFIDENTIALITY NOTICE: This communication may include confidential information and is intended only for the use of the addressee(s). If you are not the intended recipient, please notify the sender immediately and do not disclose, store or copy the e-mail or any related attachments. Are you actually reading this?

From: Schatz, Heather - MAPA <HSchatz@coj.net>
Date: Wednesday, October 16, 2024 at 5:29 PM
To: Christopher Obarski <cobarski@daltonagency.com>, Joshi, Sunil - Mayor's Office <SJoshi@coj.net>, Erin Harris <eharris@telescopehealth.com>, Perry, Phillip - MAPA <PPerry@coj.net>
Cc: Paul Sapia <psapia@telescopehealth.com>, Natalie Caballero <ncaballero@daltonagency.com>
Subject: Re: HLJ- Interviews

Great! I actually created and produced What's Health Got to Do With It for three years, so let me know if you need any help with them. Also, Health News Florida usually re-airs that program, so maybe check on that before pitching them separately.

Only other thing I'd reiterate especially for the other talk shows is that they need to stay on topic.

From: Christopher Obarski <cobarski@daltonagency.com>
Sent: Wednesday, October 16, 2024 5:14:27 PM
To: Joshi, Sunil - Mayor's Office <SJoshi@coj.net>; Erin Harris <eharris@telescopehealth.com>
Cc: Paul Sapia <psapia@telescopehealth.com>; Natalie Caballero <ncaballero@daltonagency.com>;

Schatz, Heather - MAPA <HSchatz@coj.net>
Subject: Re: HLJ- Interviews

EXTERNAL EMAIL: This email originated from a non-COJ email address. Do not click any links or open any attachments unless you trust the sender and know the content is safe.

Thanks for doing that interview this morning, Dr. Joshi…I think it turned out really well. Here's the link for it.

Heather, among the additional opportunities that we'd like to pursue immediately are as follows:

- This Week in Jacksonville with Kent Justice (News4Jax)
- This Week in the 904 with Emily Turner (ActionNewsJax)
- What's Health Got To Do With It? (WJCT)
- Health News Florida (NPR)

If you're good with those, we can pitch and follow-up with their availability.

chris obarski
senior public relations manager

c: 636.233.0229
cobarski@daltonagency.com
140 w. monroe st.
jacksonville, fl 32202

CONFIDENTIALITY NOTICE: This communication may include confidential information and is intended only for the use of the addressee(s). If you are not the intended recipient, please notify the sender immediately and do not disclose, store or copy the e-mail or any related attachments. Are you actually reading this?

From: Joshi, Sunil - Mayor's Office <SJoshi@coj.net>
Date: Tuesday, October 15, 2024 at 9:24 PM
To: Christopher Obarski <cobarski@daltonagency.com>, Erin Harris <eharris@telescopehealth.com>
Cc: Paul Sapia <psapia@telescopehealth.com>, Natalie Caballero <ncaballero@daltonagency.com>, Schatz, Heather - MAPA <HSchatz@coj.net>
Subject: Re: HLJ- Interviews

Hello all,

It turns out that they aren't going to interview that patient tomorrow. They will plan to do a story with patients soon.

In the meantime, if we can have a list of patients who are willing to talk, that would be

great!

I will be going on The Morning Show tomorrow to discuss Healthlink Jax with a Q/A segment.

I have cc'd Heather as well.

Lets keep the momentum going!

Thank you,
Sunil

Sunil Joshi, MD, FACAAI, FAAAAI

Chief Health Officer | Office of Mayor Deegan

117 West Duval Street, Suite 400

Jacksonville, Fl 32202

(p) 904-708-2673

Coj.net

A NEW DAY.

From: Christopher Obarski <cobarski@daltonagency.com>
Sent: Tuesday, October 15, 2024 7:09 PM
To: Erin Harris <eharris@telescopehealth.com>; Joshi, Sunil - Mayor's Office <SJoshi@coj.net>
Cc: Paul Sapia <psapia@telescopehealth.com>; Natalie Caballero <ncaballero@daltonagency.com>
Subject: Re: HLJ- Interviews

EXTERNAL EMAIL: This email originated from a non-COJ email address. Do not click any links or open any attachments unless you trust the sender and know the content is safe.

Echoing Erin's sentiments here, Dr. Joshi. We're happy to help facilitate

these interviews and work with you and Heather on scheduling and representation.

chris obarski
senior public relations manager

c: 636.233.0229
cobarski@daltonagency.com
140 w. monroe st.
jacksonville, fl 32202

CONFIDENTIALITY NOTICE: This communication may include confidential information and is intended only for the use of the addressee(s). If you are not the intended recipient, please notify the sender immediately and do not disclose, store or copy the e-mail or any related attachments. Are you actually reading this?

From: Erin Harris <eharris@telescopehealth.com>
Date: Tuesday, October 15, 2024 at 2:12 PM
To: Joshi, Sunil - Mayor's Office <SJoshi@coj.net>, Christopher Obarski <cobarski@daltonagency.com>
Cc: Paul Sapia <psapia@telescopehealth.com>
Subject: HLJ- Interviews

Hi Sunil,

Hope you're Tuesday is going well. I wanted to loop in Chris Obarski from Dalton concerning the News4Jax interviews this week. He's been connecting with Heather Schatz to keep her updated on press surrounding HLJ. Would you mind sharing details on the news story so we can have Dalton assist with you any efforts here?

Paul and I are still reaching out to patients and we'll let you know if there are others out there.

Chris- Below is the patient we referred Sunil to that would be willing to chat.

Patient for News4Jax

Kraig Johnson (M, 62 yo)

904-705-5558

He said he would be willing to talk about his experience. We also referred him the day of his visit on 10/8 to JaxCareConnect.

-Erin

Erin Harris
Chief Marketing Officer

904-373-5304 EXT 7022
eharris@telescopehealth.com
841 Prudential Drive | Suite 1410 | Jacksonville, FL 32207

telescopehealth.com

From: Paul Sapia
To: Natalie Caballero; Schatz, Heather - MAPA; Joshi, Sunil - Mayor"s Office; Erin Harris
Cc: Heather Houston; Perry, Phillip - MAPA; Christopher Obarski
Subject: RE: HLJ- Interviews
Date: Thursday, November 7, 2024 5:05:05 PM
Attachments: image001.png
image003.png
image004.png
image005.png
image006.png
image007.png
image008.png
image009.png
image010.png
image011.png
image012.png
image013.png
image014.png
image015.png

EXTERNAL EMAIL: This email originated from a non-COJ email address. Do not click any links or open any attachments unless you trust the sender and know the content is safe.

Thank you for the update Natalie.

Paul Sapia, MHA
Chief Population Health Officer

904-373-5304 ext.7008
904-553-6091
psapia@telescopehealthcom

841 Prudential Drive | Suite 1410 | Jacksonville, FL 32207

telescopehealth.com

From: Natalie Caballero <ncaballero@daltonagency.com>
Sent: Thursday, November 7, 2024 4:58 PM
To: Schatz, Heather - MAPA <HSchatz@coj.net>; Joshi, Sunil - Mayor's Office <SJoshi@coj.net>; Paul Sapia <psapia@telescopehealth.com>; Erin Harris <eharris@telescopehealth.com>
Cc: Heather Houston <hhouston@daltonagency.com>; Perry, Phillip - MAPA <PPerry@coj.net>; Christopher Obarski <cobarski@daltonagency.com>
Subject: Re: HLJ- Interviews

Hi all,

I wanted to provide some updates on Paul's appearance on the "What the Health Just Happened" podcast. The radio version will air this Saturday 11/9 at 7:00pm on 104.5 WOKV then the podcast episode will be released on 11/11. He will email over the full video and audio to us after it has been posted for promotional use. We intend to promote it on the Healthlink JAX social channels.

The host, Eric Ross also shared that he recorded an episode yesterday with the UNF Brooks College of Health who shouted out Paul, Dr. Thompson, Telescope and gave another HealthLink Jax plug.

Great job @Paul Sapia on the episode, we are looking forward to seeing it. Thanks all!

natalie caballero
pr account manager

c: 941.276.7771 | o: 904.398.5222
ncaballero@daltonagency.com
140 w. monroe st.
jacksonville, fl 32202

CONFIDENTIALITY NOTICE: This communication may include confidential information and is intended only for the use of the addressee(s). If you are not the intended recipient, please notify the sender immediately and do not disclose, store or copy the e-mail or any related attachments. Are you actually reading this?

From: Christopher Obarski <cobarski@daltonagency.com>
Date: Thursday, October 24, 2024 at 4:26 PM
To: Schatz, Heather - MAPA <HSchatz@coj.net>, Joshi, Sunil - Mayor's Office <SJoshi@coj.net>, Perry, Phillip - MAPA <PPerry@coj.net>
Cc: Natalie Caballero <ncaballero@daltonagency.com>, Paul Sapia <psapia@telescopehealth.com>, Erin Harris <eharris@telescopehealth.com>, Heather Houston <hhouston@daltonagency.com>
Subject: Re: HLJ- Interviews

Hey Dr. Joshi, Phil, and Heather,
Just keeping you updated on our pitching efforts regarding Healthlink Jax. We're continuing to follow-up with the "What's Health Got to Do With It?" podcast, Health News Florida, and have also reached out to Kent Justice to see if we can have both Dr. Joshi and Dr. Thompson on *This Week in Jacksonville*. Additionally, Paul will be on the "What the Health Just Happened?" podcast next week.

We did have one follow-up item regarding the initial introductory press conference: is that announcement press conference video recording readily available somewhere and/or living on a site? Would just like to have that for our records and potential dissemination to interested parties.

Thank you for any assistance you can provide and I hope you all are having a great week.

chris obarski
senior public relations manager

c: 636.233.0229
cobarski@daltonagency.com
140 w. monroe st.
jacksonville, fl 32202

CONFIDENTIALITY NOTICE: This communication may include confidential information and is intended only for the use of the addressee(s). If you are not the intended recipient, please notify the sender immediately and do not disclose, store or copy the e-mail or any related attachments. Are you actually reading this?

From: Paul Sapia <psapia@telescopehealth.com>
Date: Wednesday, October 16, 2024 at 6:24 PM
To: Christopher Obarski <cobarski@daltonagency.com>, Schatz, Heather - MAPA <HSchatz@coj.net>, Joshi, Sunil - Mayor's Office <SJoshi@coj.net>, Erin Harris <eharris@telescopehealth.com>, Perry, Phillip - MAPA <PPerry@coj.net>
Cc: Natalie Caballero <ncaballero@daltonagency.com>
Subject: RE: HLJ- Interviews

Thank you all for helping to spread the word about Healthlink JAX. Dr. Joshi did such a great job talking about it.

Glad to support where I can.

Paul Sapia, MHA
Chief Population Health Officer

904-373-5304 ext.7008
904-553-6091
psapia@telescopehealthcom

841 Prudential Drive | Suite 1410 | Jacksonville, FL 32207

telescopehealth.com

From: Christopher Obarski <cobarski@daltonagency.com>
Sent: Wednesday, October 16, 2024 5:32 PM
To: Schatz, Heather - MAPA <HSchatz@coj.net>; Joshi, Sunil - Mayor's Office <SJoshi@coj.net>; Erin Harris <eharris@telescopehealth.com>; Perry, Phillip - MAPA <PPerry@coj.net>
Cc: Paul Sapia <psapia@telescopehealth.com>; Natalie Caballero <ncaballero@daltonagency.com>

Subject: Re: HLJ- Interviews

Yes we're aligned there, Heather. Didn't know you started that show but congrats on creating a great platform – Stacey and Dr. Sirven do a fantastic job and hopefully we can get you on there soon, Dr. Joshi.

chris obarski
senior public relations manager

c: 636.233.0229
cobarski@daltonagency.com
140 w. monroe st.
jacksonville, fl 32202

CONFIDENTIALITY NOTICE: This communication may include confidential information and is intended only for the use of the addressee(s). If you are not the intended recipient, please notify the sender immediately and do not disclose, store or copy the e-mail or any related attachments. Are you actually reading this?

From: Schatz, Heather - MAPA <HSchatz@coj.net>
Date: Wednesday, October 16, 2024 at 5:29 PM
To: Christopher Obarski <cobarski@daltonagency.com>, Joshi, Sunil - Mayor's Office <SJoshi@coj.net>, Erin Harris <eharris@telescopehealth.com>, Perry, Phillip - MAPA <PPerry@coj.net>
Cc: Paul Sapia <psapia@telescopehealth.com>, Natalie Caballero <ncaballero@daltonagency.com>
Subject: Re: HLJ- Interviews

Great! I actually created and produced What's Health Got to Do With It for three years, so let me know if you need any help with them. Also, Health News Florida usually re-airs that program, so maybe check on that before pitching them separately.

Only other thing I'd reiterate especially for the other talk shows is that they need to stay on topic.

From: Christopher Obarski <cobarski@daltonagency.com>
Sent: Wednesday, October 16, 2024 5:14:27 PM
To: Joshi, Sunil - Mayor's Office <SJoshi@coj.net>; Erin Harris <eharris@telescopehealth.com>
Cc: Paul Sapia <psapia@telescopehealth.com>; Natalie Caballero <ncaballero@daltonagency.com>; Schatz, Heather - MAPA <HSchatz@coj.net>
Subject: Re: HLJ- Interviews

EXTERNAL EMAIL: This email originated from a non-COJ email address. Do not click any links or open any attachments unless you trust the sender and know the content is safe.

Thanks for doing that interview this morning, Dr. Joshi…I think it turned out really well. Here's the link for it.

Heather, among the additional opportunities that we'd like to pursue immediately are as follows:

- This Week in Jacksonville with Kent Justice (News4Jax)
- This Week in the 904 with Emily Turner (ActionNewsJax)
- What's Health Got To Do With It? (WJCT)
- Health News Florida (NPR)

If you're good with those, we can pitch and follow-up with their availability.

chris obarski
senior public relations manager

c: 636.233.0229
cobarski@daltonagency.com
140 w. monroe st.
jacksonville, fl 32202

CONFIDENTIALITY NOTICE: This communication may include confidential information and is intended only for the use of the addressee(s). If you are not the intended recipient, please notify the sender immediately and do not disclose, store or copy the e-mail or any related attachments. Are you actually reading this?

From: Joshi, Sunil - Mayor's Office <SJoshi@coj.net>
Date: Tuesday, October 15, 2024 at 9:24 PM
To: Christopher Obarski <cobarski@daltonagency.com>, Erin Harris <eharris@telescopehealth.com>
Cc: Paul Sapia <psapia@telescopehealth.com>, Natalie Caballero <ncaballero@daltonagency.com>, Schatz, Heather - MAPA <HSchatz@coj.net>
Subject: Re: HLJ- Interviews

Hello all,

It turns out that they aren't going to interview that patient tomorrow. They will plan to do a story with patients soon.

In the meantime, if we can have a list of patients who are willing to talk, that would be great!

I will be going on The Morning Show tomorrow to discuss Healthlink Jax with a Q/A segment.

I have cc'd Heather as well.

Lets keep the momentum going!

Thank you,
Sunil

Sunil Joshi, MD, FACAAI, FAAAAI

Chief Health Officer | Office of Mayor Deegan

117 West Duval Street, Suite 400

Jacksonville, Fl 32202

(p) 904-708-2673

Coj.net

From: Christopher Obarski <cobarski@daltonagency.com>
Sent: Tuesday, October 15, 2024 7:09 PM
To: Erin Harris <eharris@telescopehealth.com>; Joshi, Sunil - Mayor's Office <SJoshi@coj.net>
Cc: Paul Sapia <psapia@telescopehealth.com>; Natalie Caballero <ncaballero@daltonagency.com>
Subject: Re: HLJ- Interviews

EXTERNAL EMAIL: This email originated from a non-COJ email address. Do not click any links or open any attachments unless you trust the sender and know the content is safe.

Echoing Erin's sentiments here, Dr. Joshi. We're happy to help facilitate these interviews and work with you and Heather on scheduling and representation.

chris obarski
senior public relations manager

c: 636.233.0229
cobarski@daltonagency.com
140 w. monroe st.
jacksonville, fl 32202

CONFIDENTIALITY NOTICE: This communication may include confidential information and is intended only for the use of the addressee(s). If you are not the intended recipient, please notify the sender immediately and do not disclose, store or copy the e-mail or any related attachments. Are you actually reading this?

From: Erin Harris <eharris@telescopehealth.com>
Date: Tuesday, October 15, 2024 at 2:12 PM
To: Joshi, Sunil - Mayor's Office <SJoshi@coj.net>, Christopher Obarski <cobarski@daltonagency.com>
Cc: Paul Sapia <psapia@telescopehealth.com>
Subject: HLJ- Interviews

Hi Sunil,

Hope you're Tuesday is going well. I wanted to loop in Chris Obarski from Dalton concerning the News4Jax interviews this week. He's been connecting with Heather Schatz to keep her updated on press surrounding HLJ. Would you mind sharing details on the news story so we can have Dalton assist with you any efforts here?

Paul and I are still reaching out to patients and we'll let you know if there are others out there.

Chris- Below is the patient we referred Sunil to that would be willing to chat.

Patient for News4Jax

Kraig Johnson (M, 62 yo)

904-705-5558

He said he would be willing to talk about his experience. We also referred him the day of his

visit on 10/8 to JaxCareConnect.

-Erin



Erin Harris
Chief Marketing Officer

904-373-5304 EXT 7022
eharris@telescopehealth.com
841 Prudential Drive | Suite 1410 | Jacksonville, FL 32207
telescopehealth.com

From: Christopher Obarski
To: Schatz, Heather - MAPA; Joshi, Sunil - Mayor"s Office; Perry, Phillip - MAPA
Cc: Heather Houston; Erin Harris; Natalie Caballero; Paul Sapia
Subject: Re: HLJ- Interviews
Date: Monday, November 18, 2024 10:13:05 AM
Attachments: image001.png
image003.png
image004.png
image005.png
image006.png
image007.png
image008.png
image009.png
image010.png
image011.png
image012.png
image013.png
image014.png
image015.png
image002.png
image016.png
image017.png
image018.png
Suggested Questions for What"s Health Got To Do With It Podcast.docx

EXTERNAL EMAIL: This email originated from a non-COJ email address. Do not click any links or open any attachments unless you trust the sender and know the content is safe.

Just a reminder about Dr. Joshi's interview at noon today at WJCT for the podcast.

Here are those updated questions that I sent to the show last week. I'll meet you a little before noon at the studio, Dr. Joshi.

chris obarski
senior public relations manager

c: 636.233.0229
cobarski@daltonagency.com
140 w. monroe st.
jacksonville, fl 32202

dalton.

CONFIDENTIALITY NOTICE: This communication may include confidential information and is intended only for the use of the addressee(s). If you are not the intended recipient, please notify the sender immediately and do not disclose, store or copy the e-mail or any related attachments. Are you actually reading this?

From: Christopher Obarski <cobarski@daltonagency.com>
Date: Thursday, November 14, 2024 at 11:31 AM
To: Schatz, Heather - MAPA <HSchatz@coj.net>, Joshi, Sunil - Mayor's Office <SJoshi@coj.net>, Perry, Phillip - MAPA <PPerry@coj.net>
Cc: Heather Houston <hhouston@daltonagency.com>, Erin Harris <eharris@telescopehealth.com>, Natalie Caballero <ncaballero@daltonagency.com>, Paul Sapia <psapia@telescopehealth.com>
Subject: Re: HLJ- Interviews

No problem, Heather – happy to do so. Will send the updated questions shortly.

chris obarski
senior public relations manager

c: 636.233.0229
cobarski@daltonagency.com
140 w. monroe st.
jacksonville, fl 32202

CONFIDENTIALITY NOTICE: This communication may include confidential information and is intended only for the use of the addressee(s). If you are not the intended recipient, please notify the sender immediately and do not disclose, store or copy the e-mail or any related attachments. Are you actually reading this?

From: Schatz, Heather - MAPA <HSchatz@coj.net>
Date: Thursday, November 14, 2024 at 10:26 AM
To: Christopher Obarski <cobarski@daltonagency.com>, Joshi, Sunil - Mayor's Office <SJoshi@coj.net>, Perry, Phillip - MAPA <PPerry@coj.net>
Cc: Heather Houston <hhouston@daltonagency.com>, Erin Harris <eharris@telescopehealth.com>, Natalie Caballero <ncaballero@daltonagency.com>, Paul Sapia <psapia@telescopehealth.com>
Subject: RE: HLJ- Interviews

These look good. I'd like for them to touch on the amt of money we've saved since implementing this program – can you add a question that gets at that?
Also, we just launched Get Covered Jax, so can you add in one about that after the last one, since the programs complement each other?
Thanks!

From: Christopher Obarski <cobarski@daltonagency.com>
Sent: Thursday, November 14, 2024 10:16 AM
To: Joshi, Sunil - Mayor's Office <SJoshi@coj.net>; Perry, Phillip - MAPA <PPerry@coj.net>; Schatz, Heather - MAPA <HSchatz@coj.net>
Cc: Heather Houston <hhouston@daltonagency.com>; Erin Harris <eharris@telescopehealth.com>; Natalie Caballero <ncaballero@daltonagency.com>; Paul Sapia <psapia@telescopehealth.com>
Subject: Re: HLJ- Interviews

EXTERNAL EMAIL: This email originated from a non-COJ email address. Do not click any links or open any attachments unless you trust the sender and know the content is safe.

Good morning, everyone,
Just passing along the link to Paul's interview on What the Health Just Happened? The show has provided the recording files to us for free use,

which we intend to do on social media soon and potentially in the future for evergreen content.

The next interview will be for Dr. Joshi on Monday at noon at WJCT's studios for the What's Health Got To Do With It? podcast. Dr. Joshi, I've attached suggested, high-level questions to get the conversation with Dr. Sirven going. If you're OK with those, I'll send them over to him and his producer. I'll be on-site to staff the interview and to take pictures for social media purposes.

If you have any questions in the meantime, please reach out to us.

Thank you,

chris obarski
senior public relations manager

c: 636.233.0229
cobarski@daltonagency.com
140 w. monroe st.
jacksonville, fl 32202

CONFIDENTIALITY NOTICE: This communication may include confidential information and is intended only for the use of the addressee(s). If you are not the intended recipient, please notify the sender immediately and do not disclose, store or copy the e-mail or any related attachments. Are you actually reading this?

From: Joshi, Sunil - Mayor's Office <SJoshi@coj.net>
Date: Monday, November 11, 2024 at 1:52 PM
To: Christopher Obarski <cobarski@daltonagency.com>, Perry, Phillip - MAPA <PPerry@coj.net>, Paul Sapia <psapia@telescopehealth.com>, Natalie Caballero <ncaballero@daltonagency.com>, Schatz, Heather - MAPA <HSchatz@coj.net>, Erin Harris <eharris@telescopehealth.com>
Cc: Heather Houston <hhouston@daltonagency.com>
Subject: Re: HLJ- Interviews

Thanks Chris! Let us know when Paul's podcast interview has been released.

Appreciate you all!
Sunil

Sunil Joshi, MD, FACAAI, FAAAAI

Chief Health Officer | Office of Mayor Deegan

117 West Duval Street, Suite 400

Jacksonville, Fl 32202

(p) 904-708-2673

Coj.net



From: Christopher Obarski <cobarski@daltonagency.com>
Sent: Monday, November 11, 2024 8:40 AM
To: Perry, Phillip - MAPA <PPerry@coj.net>; Joshi, Sunil - Mayor's Office <SJoshi@coj.net>; Paul Sapia <psapia@telescopehealth.com>; Natalie Caballero <ncaballero@daltonagency.com>; Schatz, Heather - MAPA <HSchatz@coj.net>; Erin Harris <eharris@telescopehealth.com>
Cc: Heather Houston <hhouston@daltonagency.com>
Subject: Re: HLJ- Interviews

EXTERNAL EMAIL: This email originated from a non-COJ email address. Do not click any links or open any attachments unless you trust the sender and know the content is safe.

Sounds great, Phil. I'll meet Dr. Joshi over at WJCT's studios next Monday at noon for an interview with the What's Health Got To Do With It? podcast with Dr. Joseph Sirven. We'll keep this thread updated with any additional requests as they come in.

Hope everyone had a great weekend.

chris obarski
senior public relations manager

c: 636.233.0229
cobarski@daltonagency.com
140 w. monroe st.
jacksonville, fl 32202

dalton.

CONFIDENTIALITY NOTICE: This communication may include confidential information and is intended only for the use of the addressee(s). If you are not the intended recipient, please notify the sender immediately and do not disclose, store or copy the e-mail or any related attachments. Are you actually reading this?

From: Perry, Phillip - MAPA <PPerry@coj.net>
Date: Friday, November 8, 2024 at 9:14 AM
To: Joshi, Sunil - Mayor's Office <SJoshi@coj.net>, Paul Sapia <psapia@telescopehealth.com>, Natalie Caballero <ncaballero@daltonagency.com>, Schatz, Heather - MAPA <HSchatz@coj.net>, Erin Harris <eharris@telescopehealth.com>
Cc: Heather Houston <hhouston@daltonagency.com>, Christopher Obarski <cobarski@daltonagency.com>
Subject: RE: HLJ- Interviews

Excellent, thanks for the interview updates. Keep them coming. We are still working on an edited version of the press conference video. Will send an update on that soon.

Phil Perry
Chief Communications Officer
City of Jacksonville | Office of Mayor Donna Deegan
117 W. Duval Street, Suite 400
Jacksonville, FL 32202
Office: (904) 255-5015
Cell: (904) 667-9015
https://www.coj.net

From: Joshi, Sunil - Mayor's Office <SJoshi@coj.net>
Sent: Thursday, November 7, 2024 9:18 PM
To: Paul Sapia <psapia@telescopehealth.com>; Natalie Caballero <ncaballero@daltonagency.com>; Schatz, Heather - MAPA <HSchatz@coj.net>; Erin Harris <eharris@telescopehealth.com>
Cc: Heather Houston <hhouston@daltonagency.com>; Perry, Phillip - MAPA <PPerry@coj.net>; Christopher Obarski <cobarski@daltonagency.com>
Subject: Re: HLJ- Interviews

This is great! I am looking forward to listening to the podcast this weekend! I am sure Paul killed it!

Thank you!
Sunil

Sunil Joshi, MD, FACAAI, FAAAAI

Chief Health Officer | Office of Mayor Deegan

117 West Duval Street, Suite 400

Jacksonville, Fl 32202

(p) 904-708-2673

Coj.net

A NEW DAY.

From: Paul Sapia <psapia@telescopehealth.com>
Sent: Thursday, November 7, 2024 5:03 PM
To: Natalie Caballero <ncaballero@daltonagency.com>; Schatz, Heather - MAPA <HSchatz@coj.net>; Joshi, Sunil - Mayor's Office <SJoshi@coj.net>; Erin Harris <eharris@telescopehealth.com>
Cc: Heather Houston <hhouston@daltonagency.com>; Perry, Phillip - MAPA <PPerry@coj.net>; Christopher Obarski <cobarski@daltonagency.com>
Subject: RE: HLJ- Interviews

EXTERNAL EMAIL: This email originated from a non-COJ email address. Do not click any links or open any attachments unless you trust the sender and know the content is safe.

Thank you for the update Natalie.

Paul Sapia, MHA
Chief Population Health Officer

904-373-5304 ext.7008
904-553-6091
psapia@telescopehealthcom

841 Prudential Drive | Suite 1410 | Jacksonville, FL 32207

telescopehealth.com

From: Natalie Caballero <ncaballero@daltonagency.com>
Sent: Thursday, November 7, 2024 4:58 PM

To: Schatz, Heather - MAPA <HSchatz@coj.net>; Joshi, Sunil - Mayor's Office <SJoshi@coj.net>; Paul Sapia <psapia@telescopehealth.com>; Erin Harris <eharris@telescopehealth.com>
Cc: Heather Houston <hhouston@daltonagency.com>; Perry, Phillip - MAPA <PPerry@coj.net>; Christopher Obarski <cobarski@daltonagency.com>
Subject: Re: HLJ- Interviews

Hi all,

I wanted to provide some updates on Paul's appearance on the "What the Health Just Happened" podcast. The radio version will air this Saturday 11/9 at 7:00pm on 104.5 WOKV then the podcast episode will be released on 11/11. He will email over the full video and audio to us after it has been posted for promotional use. We intend to promote it on the Healthlink JAX social channels.

The host, Eric Ross also shared that he recorded an episode yesterday with the UNF Brooks College of Health who shouted out Paul, Dr. Thompson, Telescope and gave another HealthLink Jax plug.

Great job @Paul Sapia on the episode, we are looking forward to seeing it. Thanks all!

natalie caballero
pr account manager

c: 941.276.7771 | o: 904.398.5222
ncaballero@daltonagency.com
140 w. monroe st.
jacksonville, fl 32202

CONFIDENTIALITY NOTICE: This communication may include confidential information and is intended only for the use of the addressee(s). If you are not the intended recipient, please notify the sender immediately and do not disclose, store or copy the e-mail or any related attachments. Are you actually reading this?

From: Christopher Obarski <cobarski@daltonagency.com>
Date: Thursday, October 24, 2024 at 4:26 PM
To: Schatz, Heather - MAPA <HSchatz@coj.net>, Joshi, Sunil - Mayor's Office <SJoshi@coj.net>, Perry, Phillip - MAPA <PPerry@coj.net>
Cc: Natalie Caballero <ncaballero@daltonagency.com>, Paul Sapia <psapia@telescopehealth.com>, Erin Harris <eharris@telescopehealth.com>, Heather Houston <hhouston@daltonagency.com>
Subject: Re: HLJ- Interviews

Hey Dr. Joshi, Phil, and Heather,
Just keeping you updated on our pitching efforts regarding Healthlink Jax. We're continuing to follow-up with the "What's Health Got to Do With It?" podcast, Health News Florida, and have also reached out to Kent Justice to see if we can have both Dr. Joshi and Dr. Thompson on *This Week in Jacksonville*. Additionally, Paul will be on the "What the Health Just

Happened?” podcast next week.

We did have one follow-up item regarding the initial introductory press conference: is that announcement press conference video recording readily available somewhere and/or living on a site? Would just like to have that for our records and potential dissemination to interested parties.

Thank you for any assistance you can provide and I hope you all are having a great week.

chris obarski
senior public relations manager

c: 636.233.0229
cobarski@daltonagency.com
140 w. monroe st.
jacksonville, fl 32202

CONFIDENTIALITY NOTICE: This communication may include confidential information and is intended only for the use of the addressee(s). If you are not the intended recipient, please notify the sender immediately and do not disclose, store or copy the e-mail or any related attachments. Are you actually reading this?

From: Paul Sapia <psapia@telescopehealth.com>
Date: Wednesday, October 16, 2024 at 6:24 PM
To: Christopher Obarski <cobarski@daltonagency.com>, Schatz, Heather - MAPA <HSchatz@coj.net>, Joshi, Sunil - Mayor's Office <SJoshi@coj.net>, Erin Harris <eharris@telescopehealth.com>, Perry, Phillip - MAPA <PPerry@coj.net>
Cc: Natalie Caballero <ncaballero@daltonagency.com>
Subject: RE: HLJ- Interviews

Thank you all for helping to spread the word about Healthlink JAX. Dr. Joshi did such a great job talking about it.

Glad to support where I can.

Paul Sapia, MHA
Chief Population Health Officer

904-373-5304 ext.7008
904-553-6091
psapia@telescopehealthcom

841 Prudential Drive | Suite 1410 | Jacksonville, FL 32207

telescopehealth.com

From: Christopher Obarski <cobarski@daltonagency.com>
Sent: Wednesday, October 16, 2024 5:32 PM
To: Schatz, Heather - MAPA <HSchatz@coj.net>; Joshi, Sunil - Mayor's Office <SJoshi@coj.net>; Erin Harris <eharris@telescopehealth.com>; Perry, Phillip - MAPA <PPerry@coj.net>
Cc: Paul Sapia <psapia@telescopehealth.com>; Natalie Caballero <ncaballero@daltonagency.com>
Subject: Re: HLJ- Interviews

Yes we're aligned there, Heather. Didn't know you started that show but congrats on creating a great platform – Stacey and Dr. Sirven do a fantastic job and hopefully we can get you on there soon, Dr. Joshi.

chris obarski
senior public relations manager

c: 636.233.0229
cobarski@daltonagency.com
140 w. monroe st.
jacksonville, fl 32202

CONFIDENTIALITY NOTICE: This communication may include confidential information and is intended only for the use of the addressee(s). If you are not the intended recipient, please notify the sender immediately and do not disclose, store or copy the e-mail or any related attachments. Are you actually reading this?

From: Schatz, Heather - MAPA <HSchatz@coj.net>
Date: Wednesday, October 16, 2024 at 5:29 PM
To: Christopher Obarski <cobarski@daltonagency.com>, Joshi, Sunil - Mayor's Office <SJoshi@coj.net>, Erin Harris <eharris@telescopehealth.com>, Perry, Phillip - MAPA <PPerry@coj.net>
Cc: Paul Sapia <psapia@telescopehealth.com>, Natalie Caballero <ncaballero@daltonagency.com>
Subject: Re: HLJ- Interviews

Great! I actually created and produced What's Health Got to Do With It for three years, so let me know if you need any help with them. Also, Health News Florida usually re-airs that program, so maybe check on that before pitching them separately.

Only other thing I'd reiterate especially for the other talk shows is that they need to stay on topic.

From: Christopher Obarski <cobarski@daltonagency.com>
Sent: Wednesday, October 16, 2024 5:14:27 PM
To: Joshi, Sunil - Mayor's Office <SJoshi@coj.net>; Erin Harris <eharris@telescopehealth.com>
Cc: Paul Sapia <psapia@telescopehealth.com>; Natalie Caballero <ncaballero@daltonagency.com>;

Schatz, Heather - MAPA <HSchatz@coj.net>
Subject: Re: HLJ- Interviews

EXTERNAL EMAIL: This email originated from a non-COJ email address. Do not click any links or open any attachments unless you trust the sender and know the content is safe.

Thanks for doing that interview this morning, Dr. Joshi…I think it turned out really well. Here's the link for it.

Heather, among the additional opportunities that we'd like to pursue immediately are as follows:

- This Week in Jacksonville with Kent Justice (News4Jax)
- This Week in the 904 with Emily Turner (ActionNewsJax)
- What's Health Got To Do With It? (WJCT)
- Health News Florida (NPR)

If you're good with those, we can pitch and follow-up with their availability.

chris obarski
senior public relations manager

c: 636.233.0229
cobarski@daltonagency.com
140 w. monroe st.
jacksonville, fl 32202

CONFIDENTIALITY NOTICE: This communication may include confidential information and is intended only for the use of the addressee(s). If you are not the intended recipient, please notify the sender immediately and do not disclose, store or copy the e-mail or any related attachments. Are you actually reading this?

From: Joshi, Sunil - Mayor's Office <SJoshi@coj.net>
Date: Tuesday, October 15, 2024 at 9:24 PM
To: Christopher Obarski <cobarski@daltonagency.com>, Erin Harris <eharris@telescopehealth.com>
Cc: Paul Sapia <psapia@telescopehealth.com>, Natalie Caballero <ncaballero@daltonagency.com>, Schatz, Heather - MAPA <HSchatz@coj.net>
Subject: Re: HLJ- Interviews

Hello all,

It turns out that they aren't going to interview that patient tomorrow. They will plan to do a story with patients soon.

In the meantime, if we can have a list of patients who are willing to talk, that would be

great!

I will be going on The Morning Show tomorrow to discuss Healthlink Jax with a Q/A segment.

I have cc'd Heather as well.

Lets keep the momentum going!

Thank you,
Sunil

Sunil Joshi, MD, FACAAI, FAAAAI

Chief Health Officer | Office of Mayor Deegan

117 West Duval Street, Suite 400

Jacksonville, Fl 32202

(p) 904-708-2673

Coj.net

A NEW DAY.

From: Christopher Obarski <cobarski@daltonagency.com>
Sent: Tuesday, October 15, 2024 7:09 PM
To: Erin Harris <eharris@telescopehealth.com>; Joshi, Sunil - Mayor's Office <SJoshi@coj.net>
Cc: Paul Sapia <psapia@telescopehealth.com>; Natalie Caballero <ncaballero@daltonagency.com>
Subject: Re: HLJ- Interviews

EXTERNAL EMAIL: This email originated from a non-COJ email address. Do not click any links or open any attachments unless you trust the sender and know the content is safe.

Echoing Erin’s sentiments here, Dr. Joshi. We’re happy to help facilitate

these interviews and work with you and Heather on scheduling and representation.

chris obarski
senior public relations manager

c: 636.233.0229
cobarski@daltonagency.com
140 w. monroe st.
jacksonville, fl 32202

CONFIDENTIALITY NOTICE: This communication may include confidential information and is intended only for the use of the addressee(s). If you are not the intended recipient, please notify the sender immediately and do not disclose, store or copy the e-mail or any related attachments. Are you actually reading this?

From: Erin Harris <eharris@telescopehealth.com>
Date: Tuesday, October 15, 2024 at 2:12 PM
To: Joshi, Sunil - Mayor's Office <SJoshi@coj.net>, Christopher Obarski <cobarski@daltonagency.com>
Cc: Paul Sapia <psapia@telescopehealth.com>
Subject: HLJ- Interviews

Hi Sunil,

Hope you're Tuesday is going well. I wanted to loop in Chris Obarski from Dalton concerning the News4Jax interviews this week. He's been connecting with Heather Schatz to keep her updated on press surrounding HLJ. Would you mind sharing details on the news story so we can have Dalton assist with you any efforts here?

Paul and I are still reaching out to patients and we'll let you know if there are others out there.

Chris- Below is the patient we referred Sunil to that would be willing to chat.

Patient for News4Jax

Kraig Johnson (M, 62 yo)

904-705-5558

He said he would be willing to talk about his experience. We also referred him the day of his visit on 10/8 to JaxCareConnect.

-Erin

Erin Harris
Chief Marketing Officer

904-373-5304 EXT 7022
eharris@telescopehealth.com
841 Prudential Drive | Suite 1410 | Jacksonville, FL 32207

telescopehealth.com

From: Paul Sapia
To: Natalie Caballero; Schatz, Heather - MAPA; Joshi, Sunil - Mayor"s Office; Erin Harris
Cc: Heather Houston; Perry, Phillip - MAPA; Christopher Obarski
Subject: RE: HLJ- Interviews
Date: Thursday, November 7, 2024 5:05:05 PM
Attachments: image001.png
image003.png
image004.png
image005.png
image006.png
image007.png
image008.png
image009.png
image010.png
image011.png
image012.png
image013.png
image014.png
image015.png

EXTERNAL EMAIL: This email originated from a non-COJ email address. Do not click any links or open any attachments unless you trust the sender and know the content is safe.

Thank you for the update Natalie.

Paul Sapia, MHA
Chief Population Health Officer

904-373-5304 ext.7008
904-553-6091
psapia@telescopehealthcom

841 Prudential Drive | Suite 1410 | Jacksonville, FL 32207

telescopehealth.com

From: Natalie Caballero <ncaballero@daltonagency.com>
Sent: Thursday, November 7, 2024 4:58 PM
To: Schatz, Heather - MAPA <HSchatz@coj.net>; Joshi, Sunil - Mayor's Office <SJoshi@coj.net>; Paul Sapia <psapia@telescopehealth.com>; Erin Harris <eharris@telescopehealth.com>
Cc: Heather Houston <hhouston@daltonagency.com>; Perry, Phillip - MAPA <PPerry@coj.net>; Christopher Obarski <cobarski@daltonagency.com>
Subject: Re: HLJ- Interviews

Hi all,

I wanted to provide some updates on Paul's appearance on the "What the Health Just Happened" podcast. The radio version will air this Saturday 11/9 at 7:00pm on 104.5 WOKV then the podcast episode will be released on 11/11. He will email over the full video and audio to us after it has been posted for promotional use. We intend to promote it on the Healthlink JAX social channels.

The host, Eric Ross also shared that he recorded an episode yesterday with the UNF Brooks College of Health who shouted out Paul, Dr. Thompson, Telescope and gave another HealthLink Jax plug.

Great job @Paul Sapia on the episode, we are looking forward to seeing it. Thanks all!

natalie caballero
pr account manager

c: 941.276.7771 | o: 904.398.5222
ncaballero@daltonagency.com
140 w. monroe st.
jacksonville, fl 32202

CONFIDENTIALITY NOTICE: This communication may include confidential information and is intended only for the use of the addressee(s). If you are not the intended recipient, please notify the sender immediately and do not disclose, store or copy the e-mail or any related attachments. Are you actually reading this?

From: Christopher Obarski <cobarski@daltonagency.com>
Date: Thursday, October 24, 2024 at 4:26 PM
To: Schatz, Heather - MAPA <HSchatz@coj.net>, Joshi, Sunil - Mayor's Office <SJoshi@coj.net>, Perry, Phillip - MAPA <PPerry@coj.net>
Cc: Natalie Caballero <ncaballero@daltonagency.com>, Paul Sapia <psapia@telescopehealth.com>, Erin Harris <eharris@telescopehealth.com>, Heather Houston <hhouston@daltonagency.com>
Subject: Re: HLJ- Interviews

Hey Dr. Joshi, Phil, and Heather,
Just keeping you updated on our pitching efforts regarding Healthlink Jax. We're continuing to follow-up with the "What's Health Got to Do With It?" podcast, Health News Florida, and have also reached out to Kent Justice to see if we can have both Dr. Joshi and Dr. Thompson on *This Week in Jacksonville*. Additionally, Paul will be on the "What the Health Just Happened?" podcast next week.

We did have one follow-up item regarding the initial introductory press conference: is that announcement press conference video recording readily available somewhere and/or living on a site? Would just like to have that for our records and potential dissemination to interested parties.

Thank you for any assistance you can provide and I hope you all are having a great week.

chris obarski
senior public relations manager

c: 636.233.0229
cobarski@daltonagency.com
140 w. monroe st.
jacksonville, fl 32202

CONFIDENTIALITY NOTICE: This communication may include confidential information and is intended only for the use of the addressee(s). If you are not the intended recipient, please notify the sender immediately and do not disclose, store or copy the e-mail or any related attachments. Are you actually reading this?

From: Paul Sapia <psapia@telescopehealth.com>
Date: Wednesday, October 16, 2024 at 6:24 PM
To: Christopher Obarski <cobarski@daltonagency.com>, Schatz, Heather - MAPA <HSchatz@coj.net>, Joshi, Sunil - Mayor's Office <SJoshi@coj.net>, Erin Harris <eharris@telescopehealth.com>, Perry, Phillip - MAPA <PPerry@coj.net>
Cc: Natalie Caballero <ncaballero@daltonagency.com>
Subject: RE: HLJ- Interviews

Thank you all for helping to spread the word about Healthlink JAX. Dr. Joshi did such a great job talking about it.

Glad to support where I can.

Paul Sapia, MHA
Chief Population Health Officer

904-373-5304 ext.7008
904-553-6091
psapia@telescopehealthcom

841 Prudential Drive | Suite 1410 | Jacksonville, FL 32207

telescopehealth.com

From: Christopher Obarski <cobarski@daltonagency.com>
Sent: Wednesday, October 16, 2024 5:32 PM
To: Schatz, Heather - MAPA <HSchatz@coj.net>; Joshi, Sunil - Mayor's Office <SJoshi@coj.net>; Erin Harris <eharris@telescopehealth.com>; Perry, Phillip - MAPA <PPerry@coj.net>
Cc: Paul Sapia <psapia@telescopehealth.com>; Natalie Caballero <ncaballero@daltonagency.com>

Subject: Re: HLJ- Interviews

Yes we're aligned there, Heather. Didn't know you started that show but congrats on creating a great platform – Stacey and Dr. Sirven do a fantastic job and hopefully we can get you on there soon, Dr. Joshi.

chris obarski
senior public relations manager

c: 636.233.0229
cobarski@daltonagency.com
140 w. monroe st.
jacksonville, fl 32202

CONFIDENTIALITY NOTICE: This communication may include confidential information and is intended only for the use of the addressee(s). If you are not the intended recipient, please notify the sender immediately and do not disclose, store or copy the e-mail or any related attachments. Are you actually reading this?

From: Schatz, Heather - MAPA <HSchatz@coj.net>
Date: Wednesday, October 16, 2024 at 5:29 PM
To: Christopher Obarski <cobarski@daltonagency.com>, Joshi, Sunil - Mayor's Office <SJoshi@coj.net>, Erin Harris <eharris@telescopehealth.com>, Perry, Phillip - MAPA <PPerry@coj.net>
Cc: Paul Sapia <psapia@telescopehealth.com>, Natalie Caballero <ncaballero@daltonagency.com>
Subject: Re: HLJ- Interviews

Great! I actually created and produced What's Health Got to Do With It for three years, so let me know if you need any help with them. Also, Health News Florida usually re-airs that program, so maybe check on that before pitching them separately.

Only other thing I'd reiterate especially for the other talk shows is that they need to stay on topic.

From: Christopher Obarski <cobarski@daltonagency.com>
Sent: Wednesday, October 16, 2024 5:14:27 PM
To: Joshi, Sunil - Mayor's Office <SJoshi@coj.net>; Erin Harris <eharris@telescopehealth.com>
Cc: Paul Sapia <psapia@telescopehealth.com>; Natalie Caballero <ncaballero@daltonagency.com>; Schatz, Heather - MAPA <HSchatz@coj.net>
Subject: Re: HLJ- Interviews

EXTERNAL EMAIL: This email originated from a non-COJ email address. Do not click any links or open any attachments unless you trust the sender and know the content is safe.

Thanks for doing that interview this morning, Dr. Joshi…I think it turned out really well. Here's the link for it.

Heather, among the additional opportunities that we'd like to pursue immediately are as follows:

- This Week in Jacksonville with Kent Justice (News4Jax)
- This Week in the 904 with Emily Turner (ActionNewsJax)
- What's Health Got To Do With It? (WJCT)
- Health News Florida (NPR)

If you're good with those, we can pitch and follow-up with their availability.

chris obarski
senior public relations manager

c: 636.233.0229
cobarski@daltonagency.com
140 w. monroe st.
jacksonville, fl 32202

CONFIDENTIALITY NOTICE: This communication may include confidential information and is intended only for the use of the addressee(s). If you are not the intended recipient, please notify the sender immediately and do not disclose, store or copy the e-mail or any related attachments. Are you actually reading this?

From: Joshi, Sunil - Mayor's Office <SJoshi@coj.net>
Date: Tuesday, October 15, 2024 at 9:24 PM
To: Christopher Obarski <cobarski@daltonagency.com>, Erin Harris <eharris@telescopehealth.com>
Cc: Paul Sapia <psapia@telescopehealth.com>, Natalie Caballero <ncaballero@daltonagency.com>, Schatz, Heather - MAPA <HSchatz@coj.net>
Subject: Re: HLJ- Interviews

Hello all,

It turns out that they aren't going to interview that patient tomorrow. They will plan to do a story with patients soon.

In the meantime, if we can have a list of patients who are willing to talk, that would be great!

I will be going on The Morning Show tomorrow to discuss Healthlink Jax with a Q/A segment.

I have cc'd Heather as well.

Lets keep the momentum going!

Thank you,
Sunil

Sunil Joshi, MD, FACAAI, FAAAAI

Chief Health Officer | Office of Mayor Deegan

117 West Duval Street, Suite 400

Jacksonville, Fl 32202

(p) 904-708-2673

Coj.net

From: Christopher Obarski <cobarski@daltonagency.com>
Sent: Tuesday, October 15, 2024 7:09 PM
To: Erin Harris <eharris@telescopehealth.com>; Joshi, Sunil - Mayor's Office <SJoshi@coj.net>
Cc: Paul Sapia <psapia@telescopehealth.com>; Natalie Caballero <ncaballero@daltonagency.com>
Subject: Re: HLJ- Interviews

EXTERNAL EMAIL: This email originated from a non-COJ email address. Do not click any links or open any attachments unless you trust the sender and know the content is safe.

Echoing Erin's sentiments here, Dr. Joshi. We're happy to help facilitate these interviews and work with you and Heather on scheduling and representation.

chris obarski
senior public relations manager

c: 636.233.0229
cobarski@daltonagency.com
140 w. monroe st.
jacksonville, fl 32202

CONFIDENTIALITY NOTICE: This communication may include confidential information and is intended only for the use of the addressee(s). If you are not the intended recipient, please notify the sender immediately and do not disclose, store or copy the e-mail or any related attachments. Are you actually reading this?

From: Erin Harris <eharris@telescopehealth.com>
Date: Tuesday, October 15, 2024 at 2:12 PM
To: Joshi, Sunil - Mayor's Office <SJoshi@coj.net>, Christopher Obarski <cobarski@daltonagency.com>
Cc: Paul Sapia <psapia@telescopehealth.com>
Subject: HLJ- Interviews

Hi Sunil,

Hope you're Tuesday is going well. I wanted to loop in Chris Obarski from Dalton concerning the News4Jax interviews this week. He's been connecting with Heather Schatz to keep her updated on press surrounding HLJ. Would you mind sharing details on the news story so we can have Dalton assist with you any efforts here?

Paul and I are still reaching out to patients and we'll let you know if there are others out there.

Chris- Below is the patient we referred Sunil to that would be willing to chat.

Patient for News4Jax

Kraig Johnson (M, 62 yo)

904-705-5558

He said he would be willing to talk about his experience. We also referred him the day of his

visit on 10/8 to JaxCareConnect.

-Erin



Erin Harris
Chief Marketing Officer

904-373-5304 EXT 7022
eharris@telescopehealth.com
841 Prudential Drive | Suite 1410 | Jacksonville, FL 32207
telescopehealth.com

From: Christopher Obarski
To: Schatz, Heather - MAPA; Joshi, Sunil - Mayor"s Office; Perry, Phillip - MAPA
Cc: Heather Houston; Erin Harris; Natalie Caballero; Paul Sapia
Subject: Re: HLJ- Interviews
Date: Thursday, November 14, 2024 11:31:27 AM
Attachments: image001.png
image003.png
image004.png
image005.png
image006.png
image007.png
image008.png
image009.png
image010.png
image011.png
image012.png
image013.png
image014.png
image015.png
image002.png
image016.png
image017.png
image018.png

EXTERNAL EMAIL: This email originated from a non-COJ email address. Do not click any links or open any attachments unless you trust the sender and know the content is safe.

No problem, Heather – happy to do so. Will send the updated questions shortly.

chris obarski
senior public relations manager

c: 636.233.0229
cobarski@daltonagency.com
140 w. monroe st.
jacksonville, fl 32202

CONFIDENTIALITY NOTICE: This communication may include confidential information and is intended only for the use of the addressee(s). If you are not the intended recipient, please notify the sender immediately and do not disclose, store or copy the e-mail or any related attachments. Are you actually reading this?

From: Schatz, Heather - MAPA <HSchatz@coj.net>
Date: Thursday, November 14, 2024 at 10:26 AM
To: Christopher Obarski <cobarski@daltonagency.com>, Joshi, Sunil - Mayor's Office <SJoshi@coj.net>, Perry, Phillip - MAPA <PPerry@coj.net>
Cc: Heather Houston <hhouston@daltonagency.com>, Erin Harris <eharris@telescopehealth.com>, Natalie Caballero <ncaballero@daltonagency.com>, Paul Sapia <psapia@telescopehealth.com>
Subject: RE: HLJ- Interviews

These look good. I'd like for them to touch on the amt of money we've saved since implementing this program – can you add a question that gets at that?

Also, we just launched Get Covered Jax, so can you add in one about that after the last one, since the programs complement each other?
Thanks!

From: Christopher Obarski <cobarski@daltonagency.com>
Sent: Thursday, November 14, 2024 10:16 AM
To: Joshi, Sunil - Mayor's Office <SJoshi@coj.net>; Perry, Phillip - MAPA <PPerry@coj.net>; Schatz, Heather - MAPA <HSchatz@coj.net>
Cc: Heather Houston <hhouston@daltonagency.com>; Erin Harris <eharris@telescopehealth.com>; Natalie Caballero <ncaballero@daltonagency.com>; Paul Sapia <psapia@telescopehealth.com>
Subject: Re: HLJ- Interviews

EXTERNAL EMAIL: This email originated from a non-COJ email address. Do not click any links or open any attachments unless you trust the sender and know the content is safe.

Good morning, everyone,
Just passing along the link to Paul's interview on What the Health Just Happened? The show has provided the recording files to us for free use, which we intend to do on social media soon and potentially in the future for evergreen content.

The next interview will be for Dr. Joshi on Monday at noon at WJCT's studios for the What's Health Got To Do With It? podcast. Dr. Joshi, I've attached suggested, high-level questions to get the conversation with Dr. Sirven going. If you're OK with those, I'll send them over to him and his producer. I'll be on-site to staff the interview and to take pictures for social media purposes.

If you have any questions in the meantime, please reach out to us.

Thank you,

chris obarski
senior public relations manager

c: 636.233.0229
cobarski@daltonagency.com
140 w. monroe st.
jacksonville, fl 32202

dalton.

CONFIDENTIALITY NOTICE: This communication may include confidential information and is intended only for the use of the addressee(s). If you are not the intended recipient, please notify the sender immediately and do not disclose, store or copy the e-mail or any related attachments. Are you actually reading this?

From: Joshi, Sunil - Mayor's Office <SJoshi@coj.net>
Date: Monday, November 11, 2024 at 1:52 PM
To: Christopher Obarski <cobarski@daltonagency.com>, Perry, Phillip - MAPA <PPerry@coj.net>, Paul Sapia <psapia@telescopehealth.com>, Natalie Caballero <ncaballero@daltonagency.com>, Schatz, Heather - MAPA <HSchatz@coj.net>, Erin Harris <eharris@telescopehealth.com>
Cc: Heather Houston <hhouston@daltonagency.com>
Subject: Re: HLJ- Interviews

Thanks Chris! Let us know when Paul's podcast interview has been released.

Appreciate you all!
Sunil

Sunil Joshi, MD, FACAAI, FAAAAI

Chief Health Officer | Office of Mayor Deegan

117 West Duval Street, Suite 400

Jacksonville, Fl 32202

(p) 904-708-2673

Coj.net

A NEW DAY.

From: Christopher Obarski <cobarski@daltonagency.com>
Sent: Monday, November 11, 2024 8:40 AM
To: Perry, Phillip - MAPA <PPerry@coj.net>; Joshi, Sunil - Mayor's Office <SJoshi@coj.net>; Paul Sapia <psapia@telescopehealth.com>; Natalie Caballero <ncaballero@daltonagency.com>; Schatz, Heather - MAPA <HSchatz@coj.net>; Erin Harris <eharris@telescopehealth.com>
Cc: Heather Houston <hhouston@daltonagency.com>
Subject: Re: HLJ- Interviews

EXTERNAL EMAIL: This email originated from a non-COJ email address. Do not click any links or open any attachments unless you trust the sender and know the content

is safe.

Sounds great, Phil. I'll meet Dr. Joshi over at WJCT's studios next Monday at noon for an interview with the What's Health Got To Do With It? podcast with Dr. Joseph Sirven. We'll keep this thread updated with any additional requests as they come in.

Hope everyone had a great weekend.

chris obarski
senior public relations manager

c: 636.233.0229
cobarski@daltonagency.com
140 w. monroe st.
jacksonville, fl 32202

CONFIDENTIALITY NOTICE: This communication may include confidential information and is intended only for the use of the addressee(s). If you are not the intended recipient, please notify the sender immediately and do not disclose, store or copy the e-mail or any related attachments. Are you actually reading this?

From: Perry, Phillip - MAPA <PPerry@coj.net>
Date: Friday, November 8, 2024 at 9:14 AM
To: Joshi, Sunil - Mayor's Office <SJoshi@coj.net>, Paul Sapia <psapia@telescopehealth.com>, Natalie Caballero <ncaballero@daltonagency.com>, Schatz, Heather - MAPA <HSchatz@coj.net>, Erin Harris <eharris@telescopehealth.com>
Cc: Heather Houston <hhouston@daltonagency.com>, Christopher Obarski <cobarski@daltonagency.com>
Subject: RE: HLJ- Interviews

Excellent, thanks for the interview updates. Keep them coming. We are still working on an edited version of the press conference video. Will send an update on that soon.

Phil Perry
Chief Communications Officer
City of Jacksonville | Office of Mayor Donna Deegan
117 W. Duval Street, Suite 400
Jacksonville, FL 32202
Office: (904) 255-5015
Cell: (904) 667-9015
https://www.coj.net

From: Joshi, Sunil - Mayor's Office <SJoshi@coj.net>
Sent: Thursday, November 7, 2024 9:18 PM
To: Paul Sapia <psapia@telescopehealth.com>; Natalie Caballero <ncaballero@daltonagency.com>;

Schatz, Heather - MAPA <HSchatz@coj.net>; Erin Harris <eharris@telescopehealth.com>
Cc: Heather Houston <hhouston@daltonagency.com>; Perry, Phillip - MAPA <PPerry@coj.net>; Christopher Obarski <cobarski@daltonagency.com>
Subject: Re: HLJ- Interviews

This is great! I am looking forward to listening to the podcast this weekend! I am sure Paul killed it!

Thank you!
Sunil

Sunil Joshi, MD, FACAAI, FAAAAI

Chief Health Officer | Office of Mayor Deegan

117 West Duval Street, Suite 400

Jacksonville, Fl 32202

(p) 904-708-2673

Coj.net

From: Paul Sapia <psapia@telescopehealth.com>
Sent: Thursday, November 7, 2024 5:03 PM
To: Natalie Caballero <ncaballero@daltonagency.com>; Schatz, Heather - MAPA <HSchatz@coj.net>; Joshi, Sunil - Mayor's Office <SJoshi@coj.net>; Erin Harris <eharris@telescopehealth.com>
Cc: Heather Houston <hhouston@daltonagency.com>; Perry, Phillip - MAPA <PPerry@coj.net>; Christopher Obarski <cobarski@daltonagency.com>
Subject: RE: HLJ- Interviews

EXTERNAL EMAIL: This email originated from a non-COJ email address. Do not click any links or open any attachments unless you trust the sender and know the content is safe.

Thank you for the update Natalie.

Paul Sapia, MHA
Chief Population Health Officer

904-373-5304 ext.7008
904-553-6091
psapia@telescopehealthcom

841 Prudential Drive | Suite 1410 | Jacksonville, FL 32207

telescopehealth.com

From: Natalie Caballero <ncaballero@daltonagency.com>
Sent: Thursday, November 7, 2024 4:58 PM
To: Schatz, Heather - MAPA <HSchatz@coj.net>; Joshi, Sunil - Mayor's Office <SJoshi@coj.net>; Paul Sapia <psapia@telescopehealth.com>; Erin Harris <eharris@telescopehealth.com>
Cc: Heather Houston <hhouston@daltonagency.com>; Perry, Phillip - MAPA <PPerry@coj.net>; Christopher Obarski <cobarski@daltonagency.com>
Subject: Re: HLJ- Interviews

Hi all,

I wanted to provide some updates on Paul's appearance on the "What the Health Just Happened" podcast. The radio version will air this Saturday 11/9 at 7:00pm on 104.5 WOKV then the podcast episode will be released on 11/11. He will email over the full video and audio to us after it has been posted for promotional use. We intend to promote it on the Healthlink JAX social channels.

The host, Eric Ross also shared that he recorded an episode yesterday with the UNF Brooks College of Health who shouted out Paul, Dr. Thompson, Telescope and gave another HealthLink Jax plug.

Great job @Paul Sapia on the episode, we are looking forward to seeing it. Thanks all!

natalie caballero
pr account manager

c: 941.276.7771 | o: 904.398.5222
ncaballero@daltonagency.com
140 w. monroe st.
jacksonville, fl 32202

CONFIDENTIALITY NOTICE: This communication may include confidential information and is intended only for the use of the addressee(s). If you are not the intended recipient, please notify the sender immediately and do not disclose, store or copy the e-mail or any related attachments. Are you actually reading this?

From: Christopher Obarski <cobarski@daltonagency.com>
Date: Thursday, October 24, 2024 at 4:26 PM
To: Schatz, Heather - MAPA <HSchatz@coj.net>, Joshi, Sunil - Mayor's Office <SJoshi@coj.net>, Perry, Phillip - MAPA <PPerry@coj.net>
Cc: Natalie Caballero <ncaballero@daltonagency.com>, Paul Sapia <psapia@telescopehealth.com>, Erin Harris <eharris@telescopehealth.com>, Heather Houston <hhouston@daltonagency.com>
Subject: Re: HLJ- Interviews

Hey Dr. Joshi, Phil, and Heather,
Just keeping you updated on our pitching efforts regarding Healthlink Jax. We're continuing to follow-up with the "What's Health Got to Do With It?" podcast, Health News Florida, and have also reached out to Kent Justice to see if we can have both Dr. Joshi and Dr. Thompson on *This Week in Jacksonville*. Additionally, Paul will be on the "What the Health Just Happened?" podcast next week.

We did have one follow-up item regarding the initial introductory press conference: is that announcement press conference video recording readily available somewhere and/or living on a site? Would just like to have that for our records and potential dissemination to interested parties.

Thank you for any assistance you can provide and I hope you all are having a great week.

chris obarski
senior public relations manager

c: 636.233.0229
cobarski@daltonagency.com
140 w. monroe st.
jacksonville, fl 32202

CONFIDENTIALITY NOTICE: This communication may include confidential information and is intended only for the use of the addressee(s). If you are not the intended recipient, please notify the sender immediately and do not disclose, store or copy the e-mail or any related attachments. Are you actually reading this?

From: Paul Sapia <psapia@telescopehealth.com>
Date: Wednesday, October 16, 2024 at 6:24 PM
To: Christopher Obarski <cobarski@daltonagency.com>, Schatz, Heather - MAPA <HSchatz@coj.net>, Joshi, Sunil - Mayor's Office <SJoshi@coj.net>, Erin Harris <eharris@telescopehealth.com>, Perry, Phillip - MAPA <PPerry@coj.net>

Cc: Natalie Caballero <ncaballero@daltonagency.com>
Subject: RE: HLJ- Interviews

Thank you all for helping to spread the word about Healthlink JAX. Dr. Joshi did such a great job talking about it.

Glad to support where I can.

Paul Sapia, MHA
Chief Population Health Officer

904-373-5304 ext.7008
904-553-6091
psapia@telescopehealthcom

841 Prudential Drive | Suite 1410 | Jacksonville, FL 32207

telescopehealth.com

From: Christopher Obarski <cobarski@daltonagency.com>
Sent: Wednesday, October 16, 2024 5:32 PM
To: Schatz, Heather - MAPA <HSchatz@coj.net>; Joshi, Sunil - Mayor's Office <SJoshi@coj.net>; Erin Harris <eharris@telescopehealth.com>; Perry, Phillip - MAPA <PPerry@coj.net>
Cc: Paul Sapia <psapia@telescopehealth.com>; Natalie Caballero <ncaballero@daltonagency.com>
Subject: Re: HLJ- Interviews

Yes we're aligned there, Heather. Didn't know you started that show but congrats on creating a great platform – Stacey and Dr. Sirven do a fantastic job and hopefully we can get you on there soon, Dr. Joshi.

chris obarski
senior public relations manager

c: 636.233.0229
cobarski@daltonagency.com
140 w. monroe st.
jacksonville, fl 32202

CONFIDENTIALITY NOTICE: This communication may include confidential information and is intended only for the use of the addressee(s). If you are not the intended recipient, please notify the sender immediately and do not disclose, store or copy the e-mail or any related attachments. Are you actually reading this?

From: Schatz, Heather - MAPA <HSchatz@coj.net>
Date: Wednesday, October 16, 2024 at 5:29 PM
To: Christopher Obarski <cobarski@daltonagency.com>, Joshi, Sunil - Mayor's Office <SJoshi@coj.net>, Erin Harris <eharris@telescopehealth.com>, Perry, Phillip - MAPA <PPerry@coj.net>
Cc: Paul Sapia <psapia@telescopehealth.com>, Natalie Caballero <ncaballero@daltonagency.com>
Subject: Re: HLJ- Interviews

Great! I actually created and produced What's Health Got to Do With It for three years, so let me know if you need any help with them. Also, Health News Florida usually re-airs that program, so maybe check on that before pitching them separately.

Only other thing I'd reiterate especially for the other talk shows is that they need to stay on topic.

From: Christopher Obarski <cobarski@daltonagency.com>
Sent: Wednesday, October 16, 2024 5:14:27 PM
To: Joshi, Sunil - Mayor's Office <SJoshi@coj.net>; Erin Harris <eharris@telescopehealth.com>
Cc: Paul Sapia <psapia@telescopehealth.com>; Natalie Caballero <ncaballero@daltonagency.com>; Schatz, Heather - MAPA <HSchatz@coj.net>
Subject: Re: HLJ- Interviews

EXTERNAL EMAIL: This email originated from a non-COJ email address. Do not click any links or open any attachments unless you trust the sender and know the content is safe.

Thanks for doing that interview this morning, Dr. Joshi…I think it turned out really well. Here's the link for it.

Heather, among the additional opportunities that we'd like to pursue immediately are as follows:

- This Week in Jacksonville with Kent Justice (News4Jax)
- This Week in the 904 with Emily Turner (ActionNewsJax)
- What's Health Got To Do With It? (WJCT)
- Health News Florida (NPR)

If you're good with those, we can pitch and follow-up with their availability.

chris obarski
senior public relations manager

c: 636.233.0229
cobarski@daltonagency.com

140 w. monroe st.
jacksonville, fl 32202

CONFIDENTIALITY NOTICE: This communication may include confidential information and is intended only for the use of the addressee(s). If you are not the intended recipient, please notify the sender immediately and do not disclose, store or copy the e-mail or any related attachments. Are you actually reading this?

From: Joshi, Sunil - Mayor's Office <SJoshi@coj.net>
Date: Tuesday, October 15, 2024 at 9:24 PM
To: Christopher Obarski <cobarski@daltonagency.com>, Erin Harris <eharris@telescopehealth.com>
Cc: Paul Sapia <psapia@telescopehealth.com>, Natalie Caballero <ncaballero@daltonagency.com>, Schatz, Heather - MAPA <HSchatz@coj.net>
Subject: Re: HLJ- Interviews

Hello all,

It turns out that they aren't going to interview that patient tomorrow. They will plan to do a story with patients soon.

In the meantime, if we can have a list of patients who are willing to talk, that would be great!

I will be going on The Morning Show tomorrow to discuss Healthlink Jax with a Q/A segment.

I have cc'd Heather as well.

Lets keep the momentum going!

Thank you,
Sunil

Sunil Joshi, MD, FACAAI, FAAAAI

Chief Health Officer | Office of Mayor Deegan

117 West Duval Street, Suite 400

Jacksonville, Fl 32202

(p) 904-708-2673

Coj.net



From: Christopher Obarski <cobarski@daltonagency.com>
Sent: Tuesday, October 15, 2024 7:09 PM
To: Erin Harris <eharris@telescopehealth.com>; Joshi, Sunil - Mayor's Office <SJoshi@coj.net>
Cc: Paul Sapia <psapia@telescopehealth.com>; Natalie Caballero <ncaballero@daltonagency.com>
Subject: Re: HLJ- Interviews

EXTERNAL EMAIL: This email originated from a non-COJ email address. Do not click any links or open any attachments unless you trust the sender and know the content is safe.

Echoing Erin's sentiments here, Dr. Joshi. We're happy to help facilitate these interviews and work with you and Heather on scheduling and representation.

chris obarski
senior public relations manager

c: 636.233.0229
cobarski@daltonagency.com
140 w. monroe st.
jacksonville, fl 32202

dalton.

CONFIDENTIALITY NOTICE: This communication may include confidential information and is intended only for the use of the addressee(s). If you are not the intended recipient, please notify the sender immediately and do not disclose, store or copy the e-mail or any related attachments. Are you actually reading this?

From: Erin Harris <eharris@telescopehealth.com>
Date: Tuesday, October 15, 2024 at 2:12 PM
To: Joshi, Sunil - Mayor's Office <SJoshi@coj.net>, Christopher Obarski <cobarski@daltonagency.com>
Cc: Paul Sapia <psapia@telescopehealth.com>

Subject: HLJ- Interviews

Hi Sunil,

Hope you're Tuesday is going well. I wanted to loop in Chris Obarski from Dalton concerning the News4Jax interviews this week. He's been connecting with Heather Schatz to keep her updated on press surrounding HLJ. Would you mind sharing details on the news story so we can have Dalton assist with you any efforts here?

Paul and I are still reaching out to patients and we'll let you know if there are others out there.

Chris- Below is the patient we referred Sunil to that would be willing to chat.

Patient for News4Jax

Kraig Johnson (M, 62 yo)

904-705-5558

He said he would be willing to talk about his experience. We also referred him the day of his visit on 10/8 to JaxCareConnect.

-Erin

Erin Harris
Chief Marketing Officer

904-373-5304 EXT 7022
eharris@telescopehealth.com
841 Prudential Drive | Suite 1410 | Jacksonville, FL 32207

telescopehealth.com



From: Paul Sapia
To: Natalie Caballero; Schatz, Heather - MAPA; Joshi, Sunil - Mayor"s Office; Erin Harris
Cc: Heather Houston; Perry, Phillip - MAPA; Christopher Obarski
Subject: RE: HLJ- Interviews
Date: Thursday, November 7, 2024 5:05:05 PM
Attachments: image001.png
image003.png
image004.png
image005.png
image006.png
image007.png
image008.png
image009.png
image010.png
image011.png
image012.png
image013.png
image014.png
image015.png

EXTERNAL EMAIL: This email originated from a non-COJ email address. Do not click any links or open any attachments unless you trust the sender and know the content is safe.

Thank you for the update Natalie.

Paul Sapia, MHA
Chief Population Health Officer

904-373-5304 ext.7008
904-553-6091
psapia@telescopehealthcom

841 Prudential Drive | Suite 1410 | Jacksonville, FL 32207

telescopehealth.com

From: Natalie Caballero <ncaballero@daltonagency.com>
Sent: Thursday, November 7, 2024 4:58 PM
To: Schatz, Heather - MAPA <HSchatz@coj.net>; Joshi, Sunil - Mayor's Office <SJoshi@coj.net>; Paul Sapia <psapia@telescopehealth.com>; Erin Harris <eharris@telescopehealth.com>
Cc: Heather Houston <hhouston@daltonagency.com>; Perry, Phillip - MAPA <PPerry@coj.net>; Christopher Obarski <cobarski@daltonagency.com>
Subject: Re: HLJ- Interviews

Hi all,

I wanted to provide some updates on Paul's appearance on the "What the Health Just Happened" podcast. The radio version will air this Saturday 11/9 at 7:00pm on 104.5 WOKV then the podcast episode will be released on 11/11. He will email over the full video and audio to us after it has been posted for promotional use. We intend to promote it on the Healthlink JAX social channels.

The host, Eric Ross also shared that he recorded an episode yesterday with the UNF Brooks College of Health who shouted out Paul, Dr. Thompson, Telescope and gave another HealthLink Jax plug.

Great job @Paul Sapia on the episode, we are looking forward to seeing it. Thanks all!

natalie caballero
pr account manager

c: 941.276.7771 | o: 904.398.5222
ncaballero@daltonagency.com
140 w. monroe st.
jacksonville, fl 32202

CONFIDENTIALITY NOTICE: This communication may include confidential information and is intended only for the use of the addressee(s). If you are not the intended recipient, please notify the sender immediately and do not disclose, store or copy the e-mail or any related attachments. Are you actually reading this?

From: Christopher Obarski <cobarski@daltonagency.com>
Date: Thursday, October 24, 2024 at 4:26 PM
To: Schatz, Heather - MAPA <HSchatz@coj.net>, Joshi, Sunil - Mayor's Office <SJoshi@coj.net>, Perry, Phillip - MAPA <PPerry@coj.net>
Cc: Natalie Caballero <ncaballero@daltonagency.com>, Paul Sapia <psapia@telescopehealth.com>, Erin Harris <eharris@telescopehealth.com>, Heather Houston <hhouston@daltonagency.com>
Subject: Re: HLJ- Interviews

Hey Dr. Joshi, Phil, and Heather,
Just keeping you updated on our pitching efforts regarding Healthlink Jax. We're continuing to follow-up with the "What's Health Got to Do With It?" podcast, Health News Florida, and have also reached out to Kent Justice to see if we can have both Dr. Joshi and Dr. Thompson on *This Week in Jacksonville*. Additionally, Paul will be on the "What the Health Just Happened?" podcast next week.

We did have one follow-up item regarding the initial introductory press conference: is that announcement press conference video recording readily available somewhere and/or living on a site? Would just like to have that for our records and potential dissemination to interested parties.

Thank you for any assistance you can provide and I hope you all are having a great week.

chris obarski
senior public relations manager

c: 636.233.0229
cobarski@daltonagency.com
140 w. monroe st.
jacksonville, fl 32202

CONFIDENTIALITY NOTICE: This communication may include confidential information and is intended only for the use of the addressee(s). If you are not the intended recipient, please notify the sender immediately and do not disclose, store or copy the e-mail or any related attachments. Are you actually reading this?

From: Paul Sapia <psapia@telescopehealth.com>
Date: Wednesday, October 16, 2024 at 6:24 PM
To: Christopher Obarski <cobarski@daltonagency.com>, Schatz, Heather - MAPA <HSchatz@coj.net>, Joshi, Sunil - Mayor's Office <SJoshi@coj.net>, Erin Harris <eharris@telescopehealth.com>, Perry, Phillip - MAPA <PPerry@coj.net>
Cc: Natalie Caballero <ncaballero@daltonagency.com>
Subject: RE: HLJ- Interviews

Thank you all for helping to spread the word about Healthlink JAX. Dr. Joshi did such a great job talking about it.

Glad to support where I can.

Paul Sapia, MHA
Chief Population Health Officer

904-373-5304 ext.7008
904-553-6091
psapia@telescopehealthcom

841 Prudential Drive | Suite 1410 | Jacksonville, FL 32207

telescopehealth.com

From: Christopher Obarski <cobarski@daltonagency.com>
Sent: Wednesday, October 16, 2024 5:32 PM
To: Schatz, Heather - MAPA <HSchatz@coj.net>; Joshi, Sunil - Mayor's Office <SJoshi@coj.net>; Erin Harris <eharris@telescopehealth.com>; Perry, Phillip - MAPA <PPerry@coj.net>
Cc: Paul Sapia <psapia@telescopehealth.com>; Natalie Caballero <ncaballero@daltonagency.com>

Subject: Re: HLJ- Interviews

Yes we're aligned there, Heather. Didn't know you started that show but congrats on creating a great platform – Stacey and Dr. Sirven do a fantastic job and hopefully we can get you on there soon, Dr. Joshi.

chris obarski
senior public relations manager

c: 636.233.0229
cobarski@daltonagency.com
140 w. monroe st.
jacksonville, fl 32202

CONFIDENTIALITY NOTICE: This communication may include confidential information and is intended only for the use of the addressee(s). If you are not the intended recipient, please notify the sender immediately and do not disclose, store or copy the e-mail or any related attachments. Are you actually reading this?

From: Schatz, Heather - MAPA <HSchatz@coj.net>
Date: Wednesday, October 16, 2024 at 5:29 PM
To: Christopher Obarski <cobarski@daltonagency.com>, Joshi, Sunil - Mayor's Office <SJoshi@coj.net>, Erin Harris <eharris@telescopehealth.com>, Perry, Phillip - MAPA <PPerry@coj.net>
Cc: Paul Sapia <psapia@telescopehealth.com>, Natalie Caballero <ncaballero@daltonagency.com>
Subject: Re: HLJ- Interviews

Great! I actually created and produced What's Health Got to Do With It for three years, so let me know if you need any help with them. Also, Health News Florida usually re-airs that program, so maybe check on that before pitching them separately.

Only other thing I'd reiterate especially for the other talk shows is that they need to stay on topic.

From: Christopher Obarski <cobarski@daltonagency.com>
Sent: Wednesday, October 16, 2024 5:14:27 PM
To: Joshi, Sunil - Mayor's Office <SJoshi@coj.net>; Erin Harris <eharris@telescopehealth.com>
Cc: Paul Sapia <psapia@telescopehealth.com>; Natalie Caballero <ncaballero@daltonagency.com>; Schatz, Heather - MAPA <HSchatz@coj.net>
Subject: Re: HLJ- Interviews

EXTERNAL EMAIL: This email originated from a non-COJ email address. Do not click any links or open any attachments unless you trust the sender and know the content is safe.

Thanks for doing that interview this morning, Dr. Joshi…I think it turned out really well. Here's the link for it.

Heather, among the additional opportunities that we'd like to pursue immediately are as follows:

- This Week in Jacksonville with Kent Justice (News4Jax)
- This Week in the 904 with Emily Turner (ActionNewsJax)
- What's Health Got To Do With It? (WJCT)
- Health News Florida (NPR)

If you're good with those, we can pitch and follow-up with their availability.

chris obarski
senior public relations manager

c: 636.233.0229
cobarski@daltonagency.com
140 w. monroe st.
jacksonville, fl 32202

CONFIDENTIALITY NOTICE: This communication may include confidential information and is intended only for the use of the addressee(s). If you are not the intended recipient, please notify the sender immediately and do not disclose, store or copy the e-mail or any related attachments. Are you actually reading this?

From: Joshi, Sunil - Mayor's Office <SJoshi@coj.net>
Date: Tuesday, October 15, 2024 at 9:24 PM
To: Christopher Obarski <cobarski@daltonagency.com>, Erin Harris <eharris@telescopehealth.com>
Cc: Paul Sapia <psapia@telescopehealth.com>, Natalie Caballero <ncaballero@daltonagency.com>, Schatz, Heather - MAPA <HSchatz@coj.net>
Subject: Re: HLJ- Interviews

Hello all,

It turns out that they aren't going to interview that patient tomorrow. They will plan to do a story with patients soon.

In the meantime, if we can have a list of patients who are willing to talk, that would be great!

I will be going on The Morning Show tomorrow to discuss Healthlink Jax with a Q/A segment.

I have cc'd Heather as well.

Lets keep the momentum going!

Thank you,
Sunil

Sunil Joshi, MD, FACAAI, FAAAAI

Chief Health Officer | Office of Mayor Deegan

117 West Duval Street, Suite 400

Jacksonville, Fl 32202

(p) 904-708-2673

Coj.net

From: Christopher Obarski <cobarski@daltonagency.com>
Sent: Tuesday, October 15, 2024 7:09 PM
To: Erin Harris <eharris@telescopehealth.com>; Joshi, Sunil - Mayor's Office <SJoshi@coj.net>
Cc: Paul Sapia <psapia@telescopehealth.com>; Natalie Caballero <ncaballero@daltonagency.com>
Subject: Re: HLJ- Interviews

EXTERNAL EMAIL: This email originated from a non-COJ email address. Do not click any links or open any attachments unless you trust the sender and know the content is safe.

Echoing Erin's sentiments here, Dr. Joshi. We're happy to help facilitate these interviews and work with you and Heather on scheduling and representation.

chris obarski
senior public relations manager

c: 636.233.0229
cobarski@daltonagency.com
140 w. monroe st.
jacksonville, fl 32202

CONFIDENTIALITY NOTICE: This communication may include confidential information and is intended only for the use of the addressee(s). If you are not the intended recipient, please notify the sender immediately and do not disclose, store or copy the e-mail or any related attachments. Are you actually reading this?

From: Erin Harris <eharris@telescopehealth.com>
Date: Tuesday, October 15, 2024 at 2:12 PM
To: Joshi, Sunil - Mayor's Office <SJoshi@coj.net>, Christopher Obarski <cobarski@daltonagency.com>
Cc: Paul Sapia <psapia@telescopehealth.com>
Subject: HLJ- Interviews

Hi Sunil,

Hope you're Tuesday is going well. I wanted to loop in Chris Obarski from Dalton concerning the News4Jax interviews this week. He's been connecting with Heather Schatz to keep her updated on press surrounding HLJ. Would you mind sharing details on the news story so we can have Dalton assist with you any efforts here?

Paul and I are still reaching out to patients and we'll let you know if there are others out there.

Chris- Below is the patient we referred Sunil to that would be willing to chat.

Patient for News4Jax

Kraig Johnson (M, 62 yo)

904-705-5558

He said he would be willing to talk about his experience. We also referred him the day of his

visit on 10/8 to JaxCareConnect.

-Erin



Erin Harris
Chief Marketing Officer

904-373-5304 EXT 7022
eharris@telescopehealth.com
841 Prudential Drive | Suite 1410 | Jacksonville, FL 32207
telescopehealth.com

From: Christopher Obarski
To: Schatz, Heather - MAPA; Joshi, Sunil - Mayor"s Office; Perry, Phillip - MAPA
Cc: Heather Houston; Erin Harris; Natalie Caballero; Paul Sapia
Subject: Re: HLJ- Interviews
Date: Thursday, November 14, 2024 11:31:27 AM
Attachments: image001.png
image003.png
image004.png
image005.png
image006.png
image007.png
image008.png
image009.png
image010.png
image011.png
image012.png
image013.png
image014.png
image015.png
image002.png
image016.png
image017.png
image018.png

EXTERNAL EMAIL: This email originated from a non-COJ email address. Do not click any links or open any attachments unless you trust the sender and know the content is safe.

No problem, Heather – happy to do so. Will send the updated questions shortly.

chris obarski
senior public relations manager

c: 636.233.0229
cobarski@daltonagency.com
140 w. monroe st.
jacksonville, fl 32202

CONFIDENTIALITY NOTICE: This communication may include confidential information and is intended only for the use of the addressee(s). If you are not the intended recipient, please notify the sender immediately and do not disclose, store or copy the e-mail or any related attachments. Are you actually reading this?

From: Schatz, Heather - MAPA <HSchatz@coj.net>
Date: Thursday, November 14, 2024 at 10:26 AM
To: Christopher Obarski <cobarski@daltonagency.com>, Joshi, Sunil - Mayor's Office <SJoshi@coj.net>, Perry, Phillip - MAPA <PPerry@coj.net>
Cc: Heather Houston <hhouston@daltonagency.com>, Erin Harris <eharris@telescopehealth.com>, Natalie Caballero <ncaballero@daltonagency.com>, Paul Sapia <psapia@telescopehealth.com>
Subject: RE: HLJ- Interviews

These look good. I'd like for them to touch on the amt of money we've saved since implementing this program – can you add a question that gets at that?

Also, we just launched Get Covered Jax, so can you add in one about that after the last one, since the programs complement each other?
Thanks!

From: Christopher Obarski <cobarski@daltonagency.com>
Sent: Thursday, November 14, 2024 10:16 AM
To: Joshi, Sunil - Mayor's Office <SJoshi@coj.net>; Perry, Phillip - MAPA <PPerry@coj.net>; Schatz, Heather - MAPA <HSchatz@coj.net>
Cc: Heather Houston <hhouston@daltonagency.com>; Erin Harris <eharris@telescopehealth.com>; Natalie Caballero <ncaballero@daltonagency.com>; Paul Sapia <psapia@telescopehealth.com>
Subject: Re: HLJ- Interviews

EXTERNAL EMAIL: This email originated from a non-COJ email address. Do not click any links or open any attachments unless you trust the sender and know the content is safe.

Good morning, everyone,
Just passing along the link to Paul's interview on What the Health Just Happened? The show has provided the recording files to us for free use, which we intend to do on social media soon and potentially in the future for evergreen content.

The next interview will be for Dr. Joshi on Monday at noon at WJCT's studios for the What's Health Got To Do With It? podcast. Dr. Joshi, I've attached suggested, high-level questions to get the conversation with Dr. Sirven going. If you're OK with those, I'll send them over to him and his producer. I'll be on-site to staff the interview and to take pictures for social media purposes.

If you have any questions in the meantime, please reach out to us.

Thank you,

chris obarski
senior public relations manager

c: 636.233.0229
cobarski@daltonagency.com
140 w. monroe st.
jacksonville, fl 32202

dalton.

CONFIDENTIALITY NOTICE: This communication may include confidential information and is intended only for the use of the addressee(s). If you are not the intended recipient, please notify the sender immediately and do not disclose, store or copy the e-mail or any related attachments. Are you actually reading this?

From: Joshi, Sunil - Mayor's Office <SJoshi@coj.net>
Date: Monday, November 11, 2024 at 1:52 PM
To: Christopher Obarski <cobarski@daltonagency.com>, Perry, Phillip - MAPA <PPerry@coj.net>, Paul Sapia <psapia@telescopehealth.com>, Natalie Caballero <ncaballero@daltonagency.com>, Schatz, Heather - MAPA <HSchatz@coj.net>, Erin Harris <eharris@telescopehealth.com>
Cc: Heather Houston <hhouston@daltonagency.com>
Subject: Re: HLJ- Interviews

Thanks Chris! Let us know when Paul's podcast interview has been released.

Appreciate you all!
Sunil

Sunil Joshi, MD, FACAAI, FAAAAI

Chief Health Officer | Office of Mayor Deegan

117 West Duval Street, Suite 400

Jacksonville, Fl 32202

(p) 904-708-2673

Coj.net

A NEW DAY.

From: Christopher Obarski <cobarski@daltonagency.com>
Sent: Monday, November 11, 2024 8:40 AM
To: Perry, Phillip - MAPA <PPerry@coj.net>; Joshi, Sunil - Mayor's Office <SJoshi@coj.net>; Paul Sapia <psapia@telescopehealth.com>; Natalie Caballero <ncaballero@daltonagency.com>; Schatz, Heather - MAPA <HSchatz@coj.net>; Erin Harris <eharris@telescopehealth.com>
Cc: Heather Houston <hhouston@daltonagency.com>
Subject: Re: HLJ- Interviews

EXTERNAL EMAIL: This email originated from a non-COJ email address. Do not click any links or open any attachments unless you trust the sender and know the content

is safe.

Sounds great, Phil. I'll meet Dr. Joshi over at WJCT's studios next Monday at noon for an interview with the What's Health Got To Do With It? podcast with Dr. Joseph Sirven. We'll keep this thread updated with any additional requests as they come in.

Hope everyone had a great weekend.

chris obarski
senior public relations manager

c: 636.233.0229
cobarski@daltonagency.com
140 w. monroe st.
jacksonville, fl 32202

CONFIDENTIALITY NOTICE: This communication may include confidential information and is intended only for the use of the addressee(s). If you are not the intended recipient, please notify the sender immediately and do not disclose, store or copy the e-mail or any related attachments. Are you actually reading this?

From: Perry, Phillip - MAPA <PPerry@coj.net>
Date: Friday, November 8, 2024 at 9:14 AM
To: Joshi, Sunil - Mayor's Office <SJoshi@coj.net>, Paul Sapia <psapia@telescopehealth.com>, Natalie Caballero <ncaballero@daltonagency.com>, Schatz, Heather - MAPA <HSchatz@coj.net>, Erin Harris <eharris@telescopehealth.com>
Cc: Heather Houston <hhouston@daltonagency.com>, Christopher Obarski <cobarski@daltonagency.com>
Subject: RE: HLJ- Interviews

Excellent, thanks for the interview updates. Keep them coming. We are still working on an edited version of the press conference video. Will send an update on that soon.

Phil Perry
Chief Communications Officer
City of Jacksonville | Office of Mayor Donna Deegan
117 W. Duval Street, Suite 400
Jacksonville, FL 32202
Office: (904) 255-5015
Cell: (904) 667-9015
https://www.coj.net

From: Joshi, Sunil - Mayor's Office <SJoshi@coj.net>
Sent: Thursday, November 7, 2024 9:18 PM
To: Paul Sapia <psapia@telescopehealth.com>; Natalie Caballero <ncaballero@daltonagency.com>;

Schatz, Heather - MAPA <HSchatz@coj.net>; Erin Harris <eharris@telescopehealth.com>
Cc: Heather Houston <hhouston@daltonagency.com>; Perry, Phillip - MAPA <PPerry@coj.net>; Christopher Obarski <cobarski@daltonagency.com>
Subject: Re: HLJ- Interviews

This is great! I am looking forward to listening to the podcast this weekend! I am sure Paul killed it!

Thank you!
Sunil

Sunil Joshi, MD, FACAAI, FAAAAI

Chief Health Officer | Office of Mayor Deegan

117 West Duval Street, Suite 400

Jacksonville, Fl 32202

(p) 904-708-2673

Coj.net

From: Paul Sapia <psapia@telescopehealth.com>
Sent: Thursday, November 7, 2024 5:03 PM
To: Natalie Caballero <ncaballero@daltonagency.com>; Schatz, Heather - MAPA <HSchatz@coj.net>; Joshi, Sunil - Mayor's Office <SJoshi@coj.net>; Erin Harris <eharris@telescopehealth.com>
Cc: Heather Houston <hhouston@daltonagency.com>; Perry, Phillip - MAPA <PPerry@coj.net>; Christopher Obarski <cobarski@daltonagency.com>
Subject: RE: HLJ- Interviews

EXTERNAL EMAIL: This email originated from a non-COJ email address. Do not click any links or open any attachments unless you trust the sender and know the content is safe.

Thank you for the update Natalie.

Paul Sapia, MHA
Chief Population Health Officer

904-373-5304 ext.7008
904-553-6091
psapia@telescopehealthcom

841 Prudential Drive | Suite 1410 | Jacksonville, FL 32207

telescopehealth.com

From: Natalie Caballero <ncaballero@daltonagency.com>
Sent: Thursday, November 7, 2024 4:58 PM
To: Schatz, Heather - MAPA <HSchatz@coj.net>; Joshi, Sunil - Mayor's Office <SJoshi@coj.net>; Paul Sapia <psapia@telescopehealth.com>; Erin Harris <eharris@telescopehealth.com>
Cc: Heather Houston <hhouston@daltonagency.com>; Perry, Phillip - MAPA <PPerry@coj.net>; Christopher Obarski <cobarski@daltonagency.com>
Subject: Re: HLJ- Interviews

Hi all,

I wanted to provide some updates on Paul's appearance on the "What the Health Just Happened" podcast. The radio version will air this Saturday 11/9 at 7:00pm on 104.5 WOKV then the podcast episode will be released on 11/11. He will email over the full video and audio to us after it has been posted for promotional use. We intend to promote it on the Healthlink JAX social channels.

The host, Eric Ross also shared that he recorded an episode yesterday with the UNF Brooks College of Health who shouted out Paul, Dr. Thompson, Telescope and gave another HealthLink Jax plug.

Great job @Paul Sapia on the episode, we are looking forward to seeing it. Thanks all!

natalie caballero
pr account manager

c: 941.276.7771 | o: 904.398.5222
ncaballero@daltonagency.com
140 w. monroe st.
jacksonville, fl 32202

CONFIDENTIALITY NOTICE: This communication may include confidential information and is intended only for the use of the addressee(s). If you are not the intended recipient, please notify the sender immediately and do not disclose, store or copy the e-mail or any related attachments. Are you actually reading this?

From: Christopher Obarski <cobarski@daltonagency.com>
Date: Thursday, October 24, 2024 at 4:26 PM
To: Schatz, Heather - MAPA <HSchatz@coj.net>, Joshi, Sunil - Mayor's Office <SJoshi@coj.net>, Perry, Phillip - MAPA <PPerry@coj.net>
Cc: Natalie Caballero <ncaballero@daltonagency.com>, Paul Sapia <psapia@telescopehealth.com>, Erin Harris <eharris@telescopehealth.com>, Heather Houston <hhouston@daltonagency.com>
Subject: Re: HLJ- Interviews

Hey Dr. Joshi, Phil, and Heather,
Just keeping you updated on our pitching efforts regarding Healthlink Jax. We're continuing to follow-up with the "What's Health Got to Do With It?" podcast, Health News Florida, and have also reached out to Kent Justice to see if we can have both Dr. Joshi and Dr. Thompson on *This Week in Jacksonville*. Additionally, Paul will be on the "What the Health Just Happened?" podcast next week.

We did have one follow-up item regarding the initial introductory press conference: is that announcement press conference video recording readily available somewhere and/or living on a site? Would just like to have that for our records and potential dissemination to interested parties.

Thank you for any assistance you can provide and I hope you all are having a great week.

chris obarski
senior public relations manager

c: 636.233.0229
cobarski@daltonagency.com
140 w. monroe st.
jacksonville, fl 32202

CONFIDENTIALITY NOTICE: This communication may include confidential information and is intended only for the use of the addressee(s). If you are not the intended recipient, please notify the sender immediately and do not disclose, store or copy the e-mail or any related attachments. Are you actually reading this?

From: Paul Sapia <psapia@telescopehealth.com>
Date: Wednesday, October 16, 2024 at 6:24 PM
To: Christopher Obarski <cobarski@daltonagency.com>, Schatz, Heather - MAPA <HSchatz@coj.net>, Joshi, Sunil - Mayor's Office <SJoshi@coj.net>, Erin Harris <eharris@telescopehealth.com>, Perry, Phillip - MAPA <PPerry@coj.net>

Cc: Natalie Caballero <ncaballero@daltonagency.com>
Subject: RE: HLJ- Interviews

Thank you all for helping to spread the word about Healthlink JAX. Dr. Joshi did such a great job talking about it.

Glad to support where I can.

Paul Sapia, MHA
Chief Population Health Officer

904-373-5304 ext.7008
904-553-6091
psapia@telescopehealthcom

841 Prudential Drive | Suite 1410 | Jacksonville, FL 32207

telescopehealth.com

From: Christopher Obarski <cobarski@daltonagency.com>
Sent: Wednesday, October 16, 2024 5:32 PM
To: Schatz, Heather - MAPA <HSchatz@coj.net>; Joshi, Sunil - Mayor's Office <SJoshi@coj.net>; Erin Harris <eharris@telescopehealth.com>; Perry, Phillip - MAPA <PPerry@coj.net>
Cc: Paul Sapia <psapia@telescopehealth.com>; Natalie Caballero <ncaballero@daltonagency.com>
Subject: Re: HLJ- Interviews

Yes we're aligned there, Heather. Didn't know you started that show but congrats on creating a great platform – Stacey and Dr. Sirven do a fantastic job and hopefully we can get you on there soon, Dr. Joshi.

chris obarski
senior public relations manager

c: 636.233.0229
cobarski@daltonagency.com
140 w. monroe st.
jacksonville, fl 32202

CONFIDENTIALITY NOTICE: This communication may include confidential information and is intended only for the use of the addressee(s). If you are not the intended recipient, please notify the sender immediately and do not disclose, store or copy the e-mail or any related attachments. Are you actually reading this?

From: Schatz, Heather - MAPA <HSchatz@coj.net>
Date: Wednesday, October 16, 2024 at 5:29 PM
To: Christopher Obarski <cobarski@daltonagency.com>, Joshi, Sunil - Mayor's Office <SJoshi@coj.net>, Erin Harris <eharris@telescopehealth.com>, Perry, Phillip - MAPA <PPerry@coj.net>
Cc: Paul Sapia <psapia@telescopehealth.com>, Natalie Caballero <ncaballero@daltonagency.com>
Subject: Re: HLJ- Interviews

Great! I actually created and produced What's Health Got to Do With It for three years, so let me know if you need any help with them. Also, Health News Florida usually re-airs that program, so maybe check on that before pitching them separately.

Only other thing I'd reiterate especially for the other talk shows is that they need to stay on topic.

From: Christopher Obarski <cobarski@daltonagency.com>
Sent: Wednesday, October 16, 2024 5:14:27 PM
To: Joshi, Sunil - Mayor's Office <SJoshi@coj.net>; Erin Harris <eharris@telescopehealth.com>
Cc: Paul Sapia <psapia@telescopehealth.com>; Natalie Caballero <ncaballero@daltonagency.com>; Schatz, Heather - MAPA <HSchatz@coj.net>
Subject: Re: HLJ- Interviews

EXTERNAL EMAIL: This email originated from a non-COJ email address. Do not click any links or open any attachments unless you trust the sender and know the content is safe.

Thanks for doing that interview this morning, Dr. Joshi…I think it turned out really well. Here's the link for it.

Heather, among the additional opportunities that we'd like to pursue immediately are as follows:

- This Week in Jacksonville with Kent Justice (News4Jax)
- This Week in the 904 with Emily Turner (ActionNewsJax)
- What's Health Got To Do With It? (WJCT)
- Health News Florida (NPR)

If you're good with those, we can pitch and follow-up with their availability.

chris obarski
senior public relations manager

c: 636.233.0229
cobarski@daltonagency.com

140 w. monroe st.
jacksonville, fl 32202

CONFIDENTIALITY NOTICE: This communication may include confidential information and is intended only for the use of the addressee(s). If you are not the intended recipient, please notify the sender immediately and do not disclose, store or copy the e-mail or any related attachments. Are you actually reading this?

From: Joshi, Sunil - Mayor's Office <SJoshi@coj.net>
Date: Tuesday, October 15, 2024 at 9:24 PM
To: Christopher Obarski <cobarski@daltonagency.com>, Erin Harris <eharris@telescopehealth.com>
Cc: Paul Sapia <psapia@telescopehealth.com>, Natalie Caballero <ncaballero@daltonagency.com>, Schatz, Heather - MAPA <HSchatz@coj.net>
Subject: Re: HLJ- Interviews

Hello all,

It turns out that they aren't going to interview that patient tomorrow. They will plan to do a story with patients soon.

In the meantime, if we can have a list of patients who are willing to talk, that would be great!

I will be going on The Morning Show tomorrow to discuss Healthlink Jax with a Q/A segment.

I have cc'd Heather as well.

Lets keep the momentum going!

Thank you,
Sunil

Sunil Joshi, MD, FACAAI, FAAAAI

Chief Health Officer | Office of Mayor Deegan

117 West Duval Street, Suite 400

Jacksonville, Fl 32202

(p) 904-708-2673

Coj.net



From: Christopher Obarski <cobarski@daltonagency.com>
Sent: Tuesday, October 15, 2024 7:09 PM
To: Erin Harris <eharris@telescopehealth.com>; Joshi, Sunil - Mayor's Office <SJoshi@coj.net>
Cc: Paul Sapia <psapia@telescopehealth.com>; Natalie Caballero <ncaballero@daltonagency.com>
Subject: Re: HLJ- Interviews

EXTERNAL EMAIL: This email originated from a non-COJ email address. Do not click any links or open any attachments unless you trust the sender and know the content is safe.

Echoing Erin's sentiments here, Dr. Joshi. We're happy to help facilitate these interviews and work with you and Heather on scheduling and representation.

chris obarski
senior public relations manager

c: 636.233.0229
cobarski@daltonagency.com
140 w. monroe st.
jacksonville, fl 32202

dalton.

CONFIDENTIALITY NOTICE: This communication may include confidential information and is intended only for the use of the addressee(s). If you are not the intended recipient, please notify the sender immediately and do not disclose, store or copy the e-mail or any related attachments. Are you actually reading this?

From: Erin Harris <eharris@telescopehealth.com>
Date: Tuesday, October 15, 2024 at 2:12 PM
To: Joshi, Sunil - Mayor's Office <SJoshi@coj.net>, Christopher Obarski <cobarski@daltonagency.com>
Cc: Paul Sapia <psapia@telescopehealth.com>

Subject: HLJ- Interviews

Hi Sunil,

Hope you're Tuesday is going well. I wanted to loop in Chris Obarski from Dalton concerning the News4Jax interviews this week. He's been connecting with Heather Schatz to keep her updated on press surrounding HLJ. Would you mind sharing details on the news story so we can have Dalton assist with you any efforts here?

Paul and I are still reaching out to patients and we'll let you know if there are others out there.

Chris- Below is the patient we referred Sunil to that would be willing to chat.

Patient for News4Jax

Kraig Johnson (M, 62 yo)

904-705-5558

He said he would be willing to talk about his experience. We also referred him the day of his visit on 10/8 to JaxCareConnect.

-Erin

Erin Harris
Chief Marketing Officer

904-373-5304 EXT 7022
eharris@telescopehealth.com
841 Prudential Drive | Suite 1410 | Jacksonville, FL 32207

telescopehealth.com



From: Christopher Obarski
To: Schatz, Heather - MAPA; Joshi, Sunil - Mayor"s Office; Perry, Phillip - MAPA
Cc: Heather Houston; Erin Harris; Natalie Caballero; Paul Sapia
Subject: Re: HLJ- Interviews
Date: Thursday, November 14, 2024 11:31:27 AM
Attachments: image001.png
image003.png
image004.png
image005.png
image006.png
image007.png
image008.png
image009.png
image010.png
image011.png
image012.png
image013.png
image014.png
image015.png
image002.png
image016.png
image017.png
image018.png

EXTERNAL EMAIL: This email originated from a non-COJ email address. Do not click any links or open any attachments unless you trust the sender and know the content is safe.

No problem, Heather – happy to do so. Will send the updated questions shortly.

chris obarski
senior public relations manager

c: 636.233.0229
cobarski@daltonagency.com
140 w. monroe st.
jacksonville, fl 32202

CONFIDENTIALITY NOTICE: This communication may include confidential information and is intended only for the use of the addressee(s). If you are not the intended recipient, please notify the sender immediately and do not disclose, store or copy the e-mail or any related attachments. Are you actually reading this?

From: Schatz, Heather - MAPA <HSchatz@coj.net>
Date: Thursday, November 14, 2024 at 10:26 AM
To: Christopher Obarski <cobarski@daltonagency.com>, Joshi, Sunil - Mayor's Office <SJoshi@coj.net>, Perry, Phillip - MAPA <PPerry@coj.net>
Cc: Heather Houston <hhouston@daltonagency.com>, Erin Harris <eharris@telescopehealth.com>, Natalie Caballero <ncaballero@daltonagency.com>, Paul Sapia <psapia@telescopehealth.com>
Subject: RE: HLJ- Interviews

These look good. I'd like for them to touch on the amt of money we've saved since implementing this program – can you add a question that gets at that?

Also, we just launched Get Covered Jax, so can you add in one about that after the last one, since the programs complement each other?
Thanks!

From: Christopher Obarski <cobarski@daltonagency.com>
Sent: Thursday, November 14, 2024 10:16 AM
To: Joshi, Sunil - Mayor's Office <SJoshi@coj.net>; Perry, Phillip - MAPA <PPerry@coj.net>; Schatz, Heather - MAPA <HSchatz@coj.net>
Cc: Heather Houston <hhouston@daltonagency.com>; Erin Harris <eharris@telescopehealth.com>; Natalie Caballero <ncaballero@daltonagency.com>; Paul Sapia <psapia@telescopehealth.com>
Subject: Re: HLJ- Interviews

EXTERNAL EMAIL: This email originated from a non-COJ email address. Do not click any links or open any attachments unless you trust the sender and know the content is safe.

Good morning, everyone,
Just passing along the link to Paul's interview on What the Health Just Happened? The show has provided the recording files to us for free use, which we intend to do on social media soon and potentially in the future for evergreen content.

The next interview will be for Dr. Joshi on Monday at noon at WJCT's studios for the What's Health Got To Do With It? podcast. Dr. Joshi, I've attached suggested, high-level questions to get the conversation with Dr. Sirven going. If you're OK with those, I'll send them over to him and his producer. I'll be on-site to staff the interview and to take pictures for social media purposes.

If you have any questions in the meantime, please reach out to us.

Thank you,

chris obarski
senior public relations manager

c: 636.233.0229
cobarski@daltonagency.com
140 w. monroe st.
jacksonville, fl 32202

dalton.

CONFIDENTIALITY NOTICE: This communication may include confidential information and is intended only for the use of the addressee(s). If you are not the intended recipient, please notify the sender immediately and do not disclose, store or copy the e-mail or any related attachments. Are you actually reading this?

From: Joshi, Sunil - Mayor's Office <SJoshi@coj.net>
Date: Monday, November 11, 2024 at 1:52 PM
To: Christopher Obarski <cobarski@daltonagency.com>, Perry, Phillip - MAPA <PPerry@coj.net>, Paul Sapia <psapia@telescopehealth.com>, Natalie Caballero <ncaballero@daltonagency.com>, Schatz, Heather - MAPA <HSchatz@coj.net>, Erin Harris <eharris@telescopehealth.com>
Cc: Heather Houston <hhouston@daltonagency.com>
Subject: Re: HLJ- Interviews

Thanks Chris! Let us know when Paul's podcast interview has been released.

Appreciate you all!
Sunil

Sunil Joshi, MD, FACAAI, FAAAAI

Chief Health Officer | Office of Mayor Deegan

117 West Duval Street, Suite 400

Jacksonville, Fl 32202

(p) 904-708-2673

Coj.net

A NEW DAY.

From: Christopher Obarski <cobarski@daltonagency.com>
Sent: Monday, November 11, 2024 8:40 AM
To: Perry, Phillip - MAPA <PPerry@coj.net>; Joshi, Sunil - Mayor's Office <SJoshi@coj.net>; Paul Sapia <psapia@telescopehealth.com>; Natalie Caballero <ncaballero@daltonagency.com>; Schatz, Heather - MAPA <HSchatz@coj.net>; Erin Harris <eharris@telescopehealth.com>
Cc: Heather Houston <hhouston@daltonagency.com>
Subject: Re: HLJ- Interviews

EXTERNAL EMAIL: This email originated from a non-COJ email address. Do not click any links or open any attachments unless you trust the sender and know the content

is safe.

Sounds great, Phil. I'll meet Dr. Joshi over at WJCT's studios next Monday at noon for an interview with the What's Health Got To Do With It? podcast with Dr. Joseph Sirven. We'll keep this thread updated with any additional requests as they come in.

Hope everyone had a great weekend.

chris obarski
senior public relations manager

c: 636.233.0229
cobarski@daltonagency.com
140 w. monroe st.
jacksonville, fl 32202

CONFIDENTIALITY NOTICE: This communication may include confidential information and is intended only for the use of the addressee(s). If you are not the intended recipient, please notify the sender immediately and do not disclose, store or copy the e-mail or any related attachments. Are you actually reading this?

From: Perry, Phillip - MAPA <PPerry@coj.net>
Date: Friday, November 8, 2024 at 9:14 AM
To: Joshi, Sunil - Mayor's Office <SJoshi@coj.net>, Paul Sapia <psapia@telescopehealth.com>, Natalie Caballero <ncaballero@daltonagency.com>, Schatz, Heather - MAPA <HSchatz@coj.net>, Erin Harris <eharris@telescopehealth.com>
Cc: Heather Houston <hhouston@daltonagency.com>, Christopher Obarski <cobarski@daltonagency.com>
Subject: RE: HLJ- Interviews

Excellent, thanks for the interview updates. Keep them coming. We are still working on an edited version of the press conference video. Will send an update on that soon.

Phil Perry
Chief Communications Officer
City of Jacksonville | Office of Mayor Donna Deegan
117 W. Duval Street, Suite 400
Jacksonville, FL 32202
Office: (904) 255-5015
Cell: (904) 667-9015
https://www.coj.net

From: Joshi, Sunil - Mayor's Office <SJoshi@coj.net>
Sent: Thursday, November 7, 2024 9:18 PM
To: Paul Sapia <psapia@telescopehealth.com>; Natalie Caballero <ncaballero@daltonagency.com>;

Schatz, Heather - MAPA <HSchatz@coj.net>; Erin Harris <eharris@telescopehealth.com>
Cc: Heather Houston <hhouston@daltonagency.com>; Perry, Phillip - MAPA <PPerry@coj.net>; Christopher Obarski <cobarski@daltonagency.com>
Subject: Re: HLJ- Interviews

This is great! I am looking forward to listening to the podcast this weekend! I am sure Paul killed it!

Thank you!
Sunil

Sunil Joshi, MD, FACAAI, FAAAAI

Chief Health Officer | Office of Mayor Deegan

117 West Duval Street, Suite 400

Jacksonville, Fl 32202

(p) 904-708-2673

Coj.net

From: Paul Sapia <psapia@telescopehealth.com>
Sent: Thursday, November 7, 2024 5:03 PM
To: Natalie Caballero <ncaballero@daltonagency.com>; Schatz, Heather - MAPA <HSchatz@coj.net>; Joshi, Sunil - Mayor's Office <SJoshi@coj.net>; Erin Harris <eharris@telescopehealth.com>
Cc: Heather Houston <hhouston@daltonagency.com>; Perry, Phillip - MAPA <PPerry@coj.net>; Christopher Obarski <cobarski@daltonagency.com>
Subject: RE: HLJ- Interviews

EXTERNAL EMAIL: This email originated from a non-COJ email address. Do not click any links or open any attachments unless you trust the sender and know the content is safe.

Thank you for the update Natalie.

Paul Sapia, MHA
Chief Population Health Officer

904-373-5304 ext.7008
904-553-6091
psapia@telescopehealthcom

841 Prudential Drive | Suite 1410 | Jacksonville, FL 32207

telescopehealth.com

From: Natalie Caballero <ncaballero@daltonagency.com>
Sent: Thursday, November 7, 2024 4:58 PM
To: Schatz, Heather - MAPA <HSchatz@coj.net>; Joshi, Sunil - Mayor's Office <SJoshi@coj.net>; Paul Sapia <psapia@telescopehealth.com>; Erin Harris <eharris@telescopehealth.com>
Cc: Heather Houston <hhouston@daltonagency.com>; Perry, Phillip - MAPA <PPerry@coj.net>; Christopher Obarski <cobarski@daltonagency.com>
Subject: Re: HLJ- Interviews

Hi all,

I wanted to provide some updates on Paul's appearance on the "What the Health Just Happened" podcast. The radio version will air this Saturday 11/9 at 7:00pm on 104.5 WOKV then the podcast episode will be released on 11/11. He will email over the full video and audio to us after it has been posted for promotional use. We intend to promote it on the Healthlink JAX social channels.

The host, Eric Ross also shared that he recorded an episode yesterday with the UNF Brooks College of Health who shouted out Paul, Dr. Thompson, Telescope and gave another HealthLink Jax plug.

Great job @Paul Sapia on the episode, we are looking forward to seeing it. Thanks all!

natalie caballero
pr account manager

c: 941.276.7771 | o: 904.398.5222
ncaballero@daltonagency.com
140 w. monroe st.
jacksonville, fl 32202

CONFIDENTIALITY NOTICE: This communication may include confidential information and is intended only for the use of the addressee(s). If you are not the intended recipient, please notify the sender immediately and do not disclose, store or copy the e-mail or any related attachments. Are you actually reading this?

From: Christopher Obarski <cobarski@daltonagency.com>
Date: Thursday, October 24, 2024 at 4:26 PM
To: Schatz, Heather - MAPA <HSchatz@coj.net>, Joshi, Sunil - Mayor's Office <SJoshi@coj.net>, Perry, Phillip - MAPA <PPerry@coj.net>
Cc: Natalie Caballero <ncaballero@daltonagency.com>, Paul Sapia <psapia@telescopehealth.com>, Erin Harris <eharris@telescopehealth.com>, Heather Houston <hhouston@daltonagency.com>
Subject: Re: HLJ- Interviews

Hey Dr. Joshi, Phil, and Heather,
Just keeping you updated on our pitching efforts regarding Healthlink Jax. We're continuing to follow-up with the "What's Health Got to Do With It?" podcast, Health News Florida, and have also reached out to Kent Justice to see if we can have both Dr. Joshi and Dr. Thompson on *This Week in Jacksonville*. Additionally, Paul will be on the "What the Health Just Happened?" podcast next week.

We did have one follow-up item regarding the initial introductory press conference: is that announcement press conference video recording readily available somewhere and/or living on a site? Would just like to have that for our records and potential dissemination to interested parties.

Thank you for any assistance you can provide and I hope you all are having a great week.

chris obarski
senior public relations manager

c: 636.233.0229
cobarski@daltonagency.com
140 w. monroe st.
jacksonville, fl 32202

CONFIDENTIALITY NOTICE: This communication may include confidential information and is intended only for the use of the addressee(s). If you are not the intended recipient, please notify the sender immediately and do not disclose, store or copy the e-mail or any related attachments. Are you actually reading this?

From: Paul Sapia <psapia@telescopehealth.com>
Date: Wednesday, October 16, 2024 at 6:24 PM
To: Christopher Obarski <cobarski@daltonagency.com>, Schatz, Heather - MAPA <HSchatz@coj.net>, Joshi, Sunil - Mayor's Office <SJoshi@coj.net>, Erin Harris <eharris@telescopehealth.com>, Perry, Phillip - MAPA <PPerry@coj.net>

Cc: Natalie Caballero <ncaballero@daltonagency.com>
Subject: RE: HLJ- Interviews

Thank you all for helping to spread the word about Healthlink JAX. Dr. Joshi did such a great job talking about it.

Glad to support where I can.

Paul Sapia, MHA
Chief Population Health Officer

904-373-5304 ext.7008
904-553-6091
psapia@telescopehealthcom

841 Prudential Drive | Suite 1410 | Jacksonville, FL 32207

telescopehealth.com

From: Christopher Obarski <cobarski@daltonagency.com>
Sent: Wednesday, October 16, 2024 5:32 PM
To: Schatz, Heather - MAPA <HSchatz@coj.net>; Joshi, Sunil - Mayor's Office <SJoshi@coj.net>; Erin Harris <eharris@telescopehealth.com>; Perry, Phillip - MAPA <PPerry@coj.net>
Cc: Paul Sapia <psapia@telescopehealth.com>; Natalie Caballero <ncaballero@daltonagency.com>
Subject: Re: HLJ- Interviews

Yes we're aligned there, Heather. Didn't know you started that show but congrats on creating a great platform – Stacey and Dr. Sirven do a fantastic job and hopefully we can get you on there soon, Dr. Joshi.

chris obarski
senior public relations manager

c: 636.233.0229
cobarski@daltonagency.com
140 w. monroe st.
jacksonville, fl 32202

CONFIDENTIALITY NOTICE: This communication may include confidential information and is intended only for the use of the addressee(s). If you are not the intended recipient, please notify the sender immediately and do not disclose, store or copy the e-mail or any related attachments. Are you actually reading this?

From: Schatz, Heather - MAPA <HSchatz@coj.net>
Date: Wednesday, October 16, 2024 at 5:29 PM
To: Christopher Obarski <cobarski@daltonagency.com>, Joshi, Sunil - Mayor's Office <SJoshi@coj.net>, Erin Harris <eharris@telescopehealth.com>, Perry, Phillip - MAPA <PPerry@coj.net>
Cc: Paul Sapia <psapia@telescopehealth.com>, Natalie Caballero <ncaballero@daltonagency.com>
Subject: Re: HLJ- Interviews

Great! I actually created and produced What's Health Got to Do With It for three years, so let me know if you need any help with them. Also, Health News Florida usually re-airs that program, so maybe check on that before pitching them separately.

Only other thing I'd reiterate especially for the other talk shows is that they need to stay on topic.

From: Christopher Obarski <cobarski@daltonagency.com>
Sent: Wednesday, October 16, 2024 5:14:27 PM
To: Joshi, Sunil - Mayor's Office <SJoshi@coj.net>; Erin Harris <eharris@telescopehealth.com>
Cc: Paul Sapia <psapia@telescopehealth.com>; Natalie Caballero <ncaballero@daltonagency.com>; Schatz, Heather - MAPA <HSchatz@coj.net>
Subject: Re: HLJ- Interviews

EXTERNAL EMAIL: This email originated from a non-COJ email address. Do not click any links or open any attachments unless you trust the sender and know the content is safe.

Thanks for doing that interview this morning, Dr. Joshi…I think it turned out really well. Here's the link for it.

Heather, among the additional opportunities that we'd like to pursue immediately are as follows:

- This Week in Jacksonville with Kent Justice (News4Jax)
- This Week in the 904 with Emily Turner (ActionNewsJax)
- What's Health Got To Do With It? (WJCT)
- Health News Florida (NPR)

If you're good with those, we can pitch and follow-up with their availability.

chris obarski
senior public relations manager

c: 636.233.0229
cobarski@daltonagency.com

140 w. monroe st.
jacksonville, fl 32202

CONFIDENTIALITY NOTICE: This communication may include confidential information and is intended only for the use of the addressee(s). If you are not the intended recipient, please notify the sender immediately and do not disclose, store or copy the e-mail or any related attachments. Are you actually reading this?

From: Joshi, Sunil - Mayor's Office <SJoshi@coj.net>
Date: Tuesday, October 15, 2024 at 9:24 PM
To: Christopher Obarski <cobarski@daltonagency.com>, Erin Harris <eharris@telescopehealth.com>
Cc: Paul Sapia <psapia@telescopehealth.com>, Natalie Caballero <ncaballero@daltonagency.com>, Schatz, Heather - MAPA <HSchatz@coj.net>
Subject: Re: HLJ- Interviews

Hello all,

It turns out that they aren't going to interview that patient tomorrow. They will plan to do a story with patients soon.

In the meantime, if we can have a list of patients who are willing to talk, that would be great!

I will be going on The Morning Show tomorrow to discuss Healthlink Jax with a Q/A segment.

I have cc'd Heather as well.

Lets keep the momentum going!

Thank you,
Sunil

Sunil Joshi, MD, FACAAI, FAAAAI

Chief Health Officer | Office of Mayor Deegan

117 West Duval Street, Suite 400

Jacksonville, Fl 32202

(p) 904-708-2673

Coj.net



From: Christopher Obarski <cobarski@daltonagency.com>
Sent: Tuesday, October 15, 2024 7:09 PM
To: Erin Harris <eharris@telescopehealth.com>; Joshi, Sunil - Mayor's Office <SJoshi@coj.net>
Cc: Paul Sapia <psapia@telescopehealth.com>; Natalie Caballero <ncaballero@daltonagency.com>
Subject: Re: HLJ- Interviews

EXTERNAL EMAIL: This email originated from a non-COJ email address. Do not click any links or open any attachments unless you trust the sender and know the content is safe.

Echoing Erin's sentiments here, Dr. Joshi. We're happy to help facilitate these interviews and work with you and Heather on scheduling and representation.

chris obarski
senior public relations manager

c: 636.233.0229
cobarski@daltonagency.com
140 w. monroe st.
jacksonville, fl 32202

dalton.

CONFIDENTIALITY NOTICE: This communication may include confidential information and is intended only for the use of the addressee(s). If you are not the intended recipient, please notify the sender immediately and do not disclose, store or copy the e-mail or any related attachments. Are you actually reading this?

From: Erin Harris <eharris@telescopehealth.com>
Date: Tuesday, October 15, 2024 at 2:12 PM
To: Joshi, Sunil - Mayor's Office <SJoshi@coj.net>, Christopher Obarski <cobarski@daltonagency.com>
Cc: Paul Sapia <psapia@telescopehealth.com>

Subject: HLJ- Interviews

Hi Sunil,

Hope you're Tuesday is going well. I wanted to loop in Chris Obarski from Dalton concerning the News4Jax interviews this week. He's been connecting with Heather Schatz to keep her updated on press surrounding HLJ. Would you mind sharing details on the news story so we can have Dalton assist with you any efforts here?

Paul and I are still reaching out to patients and we'll let you know if there are others out there.

Chris- Below is the patient we referred Sunil to that would be willing to chat.

Patient for News4Jax

Kraig Johnson (M, 62 yo)

904-705-5558

He said he would be willing to talk about his experience. We also referred him the day of his visit on 10/8 to JaxCareConnect.

-Erin

Erin Harris
Chief Marketing Officer

904-373-5304 EXT 7022
eharris@telescopehealth.com

841 Prudential Drive | Suite 1410 | Jacksonville, FL 32207

telescopehealth.com



From:	Christopher Obarski
To:	Joshi, Sunil - Mayor"s Office; Perry, Phillip - MAPA; Schatz, Heather - MAPA
Cc:	Heather Houston; Erin Harris; Natalie Caballero; Paul Sapia
Subject:	Re: HLJ- Interviews
Date:	Thursday, November 14, 2024 10:16:46 AM
Attachments:	image002.png image015.png image016.png image017.png image018.png image019.png image020.png image021.png image022.png image023.png image024.png image025.png image026.png image027.png image001.png image003.png image004.png image005.png Suggested Questions for What"s Health Got To Do With It Podcast.docx

EXTERNAL EMAIL: This email originated from a non-COJ email address. Do not click any links or open any attachments unless you trust the sender and know the content is safe.

Good morning, everyone,
Just passing along the link to Paul's interview on What the Health Just Happened? The show has provided the recording files to us for free use, which we intend to do on social media soon and potentially in the future for evergreen content.

The next interview will be for Dr. Joshi on Monday at noon at WJCT's studios for the What's Health Got To Do With It? podcast. Dr. Joshi, I've attached suggested, high-level questions to get the conversation with Dr. Sirven going. If you're OK with those, I'll send them over to him and his producer. I'll be on-site to staff the interview and to take pictures for social media purposes.

If you have any questions in the meantime, please reach out to us.

Thank you,

chris obarski
senior public relations manager

c: 636.233.0229
cobarski@daltonagency.com
140 w. monroe st.
jacksonville, fl 32202

dalton.

CONFIDENTIALITY NOTICE: This communication may include confidential information and is intended only for the use of the addressee(s). If you are

not the intended recipient, please notify the sender immediately and do not disclose, store or copy the e-mail or any related attachments. Are you actually reading this?

From: Joshi, Sunil - Mayor's Office <SJoshi@coj.net>
Date: Monday, November 11, 2024 at 1:52 PM
To: Christopher Obarski <cobarski@daltonagency.com>, Perry, Phillip - MAPA <PPerry@coj.net>, Paul Sapia <psapia@telescopehealth.com>, Natalie Caballero <ncaballero@daltonagency.com>, Schatz, Heather - MAPA <HSchatz@coj.net>, Erin Harris <eharris@telescopehealth.com>
Cc: Heather Houston <hhouston@daltonagency.com>
Subject: Re: HLJ- Interviews

Thanks Chris! Let us know when Paul's podcast interview has been released.

Appreciate you all!
Sunil

Sunil Joshi, MD, FACAAI, FAAAAI

Chief Health Officer | Office of Mayor Deegan

117 West Duval Street, Suite 400

Jacksonville, Fl 32202

(p) 904-708-2673

Coj.net

A NEW DAY.

From: Christopher Obarski <cobarski@daltonagency.com>
Sent: Monday, November 11, 2024 8:40 AM
To: Perry, Phillip - MAPA <PPerry@coj.net>; Joshi, Sunil - Mayor's Office <SJoshi@coj.net>; Paul Sapia <psapia@telescopehealth.com>; Natalie Caballero <ncaballero@daltonagency.com>; Schatz, Heather - MAPA <HSchatz@coj.net>; Erin Harris <eharris@telescopehealth.com>
Cc: Heather Houston <hhouston@daltonagency.com>
Subject: Re: HLJ- Interviews

EXTERNAL EMAIL: This email originated from a non-COJ email address. Do not click any links or open any attachments unless you trust the sender and know the content is safe.

Sounds great, Phil. I'll meet Dr. Joshi over at WJCT's studios next Monday at noon for an interview with the What's Health Got To Do With It? podcast with Dr. Joseph Sirven. We'll keep this thread updated with any additional requests as they come in.

Hope everyone had a great weekend.

chris obarski
senior public relations manager

c: 636.233.0229
cobarski@daltonagency.com
140 w. monroe st.
jacksonville, fl 32202

CONFIDENTIALITY NOTICE: This communication may include confidential information and is intended only for the use of the addressee(s). If you are not the intended recipient, please notify the sender immediately and do not disclose, store or copy the e-mail or any related attachments. Are you actually reading this?

From: Perry, Phillip - MAPA <PPerry@coj.net>
Date: Friday, November 8, 2024 at 9:14 AM
To: Joshi, Sunil - Mayor's Office <SJoshi@coj.net>, Paul Sapia <psapia@telescopehealth.com>, Natalie Caballero <ncaballero@daltonagency.com>, Schatz, Heather - MAPA <HSchatz@coj.net>, Erin Harris <eharris@telescopehealth.com>
Cc: Heather Houston <hhouston@daltonagency.com>, Christopher Obarski <cobarski@daltonagency.com>
Subject: RE: HLJ- Interviews

Excellent, thanks for the interview updates. Keep them coming. We are still working on an edited version of the press conference video. Will send an update on that soon.

Phil Perry
Chief Communications Officer
City of Jacksonville | Office of Mayor Donna Deegan
117 W. Duval Street, Suite 400
Jacksonville, FL 32202
Office: (904) 255-5015
Cell: (904) 667-9015
https://www.coj.net

From: Joshi, Sunil - Mayor's Office <SJoshi@coj.net>
Sent: Thursday, November 7, 2024 9:18 PM
To: Paul Sapia <psapia@telescopehealth.com>; Natalie Caballero <ncaballero@daltonagency.com>; Schatz, Heather - MAPA <HSchatz@coj.net>; Erin Harris <eharris@telescopehealth.com>
Cc: Heather Houston <hhouston@daltonagency.com>; Perry, Phillip - MAPA <PPerry@coj.net>; Christopher Obarski <cobarski@daltonagency.com>
Subject: Re: HLJ- Interviews

This is great! I am looking forward to listening to the podcast this weekend! I am sure Paul killed it!

Thank you!
Sunil

Sunil Joshi, MD, FACAAI, FAAAAI

Chief Health Officer | Office of Mayor Deegan

117 West Duval Street, Suite 400

Jacksonville, Fl 32202

(p) 904-708-2673

Coj.net

A NEW DAY.

From: Paul Sapia <psapia@telescopehealth.com>
Sent: Thursday, November 7, 2024 5:03 PM
To: Natalie Caballero <ncaballero@daltonagency.com>; Schatz, Heather - MAPA <HSchatz@coj.net>; Joshi, Sunil - Mayor's Office <SJoshi@coj.net>; Erin Harris <eharris@telescopehealth.com>
Cc: Heather Houston <hhouston@daltonagency.com>; Perry, Phillip - MAPA <PPerry@coj.net>; Christopher Obarski <cobarski@daltonagency.com>
Subject: RE: HLJ- Interviews

EXTERNAL EMAIL: This email originated from a non-COJ email address. Do not click

any links or open any attachments unless you trust the sender and know the content is safe.

Thank you for the update Natalie.

Paul Sapia, MHA
Chief Population Health Officer

904-373-5304 ext.7008
904-553-6091
psapia@telescopehealthcom

841 Prudential Drive | Suite 1410 | Jacksonville, FL 32207

telescopehealth.com

From: Natalie Caballero <ncaballero@daltonagency.com>
Sent: Thursday, November 7, 2024 4:58 PM
To: Schatz, Heather - MAPA <HSchatz@coj.net>; Joshi, Sunil - Mayor's Office <SJoshi@coj.net>; Paul Sapia <psapia@telescopehealth.com>; Erin Harris <eharris@telescopehealth.com>
Cc: Heather Houston <hhouston@daltonagency.com>; Perry, Phillip - MAPA <PPerry@coj.net>; Christopher Obarski <cobarski@daltonagency.com>
Subject: Re: HLJ- Interviews

Hi all,

I wanted to provide some updates on Paul's appearance on the "What the Health Just Happened" podcast. The radio version will air this Saturday 11/9 at 7:00pm on 104.5 WOKV then the podcast episode will be released on 11/11. He will email over the full video and audio to us after it has been posted for promotional use. We intend to promote it on the Healthlink JAX social channels.

The host, Eric Ross also shared that he recorded an episode yesterday with the UNF Brooks College of Health who shouted out Paul, Dr. Thompson, Telescope and gave another HealthLink Jax plug.

Great job @Paul Sapia on the episode, we are looking forward to seeing it. Thanks all!

natalie caballero
pr account manager

c: 941.276.7771 | o: 904.398.5222

ncaballero@daltonagency.com
140 w. monroe st.
jacksonville, fl 32202

CONFIDENTIALITY NOTICE: This communication may include confidential information and is intended only for the use of the addressee(s). If you are not the intended recipient, please notify the sender immediately and do not disclose, store or copy the e-mail or any related attachments. Are you actually reading this?

From: Christopher Obarski <cobarski@daltonagency.com>
Date: Thursday, October 24, 2024 at 4:26 PM
To: Schatz, Heather - MAPA <HSchatz@coj.net>, Joshi, Sunil - Mayor's Office <SJoshi@coj.net>, Perry, Phillip - MAPA <PPerry@coj.net>
Cc: Natalie Caballero <ncaballero@daltonagency.com>, Paul Sapia <psapia@telescopehealth.com>, Erin Harris <eharris@telescopehealth.com>, Heather Houston <hhouston@daltonagency.com>
Subject: Re: HLJ- Interviews

Hey Dr. Joshi, Phil, and Heather,
Just keeping you updated on our pitching efforts regarding Healthlink Jax. We're continuing to follow-up with the "What's Health Got to Do With It?" podcast, Health News Florida, and have also reached out to Kent Justice to see if we can have both Dr. Joshi and Dr. Thompson on *This Week in Jacksonville*. Additionally, Paul will be on the "What the Health Just Happened?" podcast next week.

We did have one follow-up item regarding the initial introductory press conference: is that announcement press conference video recording readily available somewhere and/or living on a site? Would just like to have that for our records and potential dissemination to interested parties.

Thank you for any assistance you can provide and I hope you all are having a great week.

chris obarski
senior public relations manager

c: 636.233.0229
cobarski@daltonagency.com
140 w. monroe st.
jacksonville, fl 32202

CONFIDENTIALITY NOTICE: This communication may include confidential information and is intended only for the use of the addressee(s). If you are not the intended recipient, please notify the sender immediately and do not disclose, store or copy the e-mail or any related attachments. Are you actually reading this?

From: Paul Sapia <psapia@telescopehealth.com>

Date: Wednesday, October 16, 2024 at 6:24 PM
To: Christopher Obarski <cobarski@daltonagency.com>, Schatz, Heather - MAPA <HSchatz@coj.net>, Joshi, Sunil - Mayor's Office <SJoshi@coj.net>, Erin Harris <eharris@telescopehealth.com>, Perry, Phillip - MAPA <PPerry@coj.net>
Cc: Natalie Caballero <ncaballero@daltonagency.com>
Subject: RE: HLJ- Interviews

Thank you all for helping to spread the word about Healthlink JAX. Dr. Joshi did such a great job talking about it.

Glad to support where I can.

Paul Sapia, MHA
Chief Population Health Officer

904-373-5304 ext.7008
904-553-6091
psapia@telescopehealthcom

841 Prudential Drive | Suite 1410 | Jacksonville, FL 32207

telescopehealth.com

From: Christopher Obarski <cobarski@daltonagency.com>
Sent: Wednesday, October 16, 2024 5:32 PM
To: Schatz, Heather - MAPA <HSchatz@coj.net>; Joshi, Sunil - Mayor's Office <SJoshi@coj.net>; Erin Harris <eharris@telescopehealth.com>; Perry, Phillip - MAPA <PPerry@coj.net>
Cc: Paul Sapia <psapia@telescopehealth.com>; Natalie Caballero <ncaballero@daltonagency.com>
Subject: Re: HLJ- Interviews

Yes we're aligned there, Heather. Didn't know you started that show but congrats on creating a great platform – Stacey and Dr. Sirven do a fantastic job and hopefully we can get you on there soon, Dr. Joshi.

chris obarski
senior public relations manager

c: 636.233.0229
cobarski@daltonagency.com
140 w. monroe st.
jacksonville, fl 32202

CONFIDENTIALITY NOTICE: This communication may include confidential information and is intended only for the use of the addressee(s). If you are

not the intended recipient, please notify the sender immediately and do not disclose, store or copy the e-mail or any related attachments. Are you actually reading this?

From: Schatz, Heather - MAPA <HSchatz@coj.net>
Date: Wednesday, October 16, 2024 at 5:29 PM
To: Christopher Obarski <cobarski@daltonagency.com>, Joshi, Sunil - Mayor's Office <SJoshi@coj.net>, Erin Harris <eharris@telescopehealth.com>, Perry, Phillip - MAPA <PPerry@coj.net>
Cc: Paul Sapia <psapia@telescopehealth.com>, Natalie Caballero <ncaballero@daltonagency.com>
Subject: Re: HLJ- Interviews

Great! I actually created and produced What's Health Got to Do With It for three years, so let me know if you need any help with them. Also, Health News Florida usually re-airs that program, so maybe check on that before pitching them separately.

Only other thing I'd reiterate especially for the other talk shows is that they need to stay on topic.

From: Christopher Obarski <cobarski@daltonagency.com>
Sent: Wednesday, October 16, 2024 5:14:27 PM
To: Joshi, Sunil - Mayor's Office <SJoshi@coj.net>; Erin Harris <eharris@telescopehealth.com>
Cc: Paul Sapia <psapia@telescopehealth.com>; Natalie Caballero <ncaballero@daltonagency.com>; Schatz, Heather - MAPA <HSchatz@coj.net>
Subject: Re: HLJ- Interviews

EXTERNAL EMAIL: This email originated from a non-COJ email address. Do not click any links or open any attachments unless you trust the sender and know the content is safe.

Thanks for doing that interview this morning, Dr. Joshi…I think it turned out really well. Here's the link for it.

Heather, among the additional opportunities that we'd like to pursue immediately are as follows:

- This Week in Jacksonville with Kent Justice (News4Jax)
- This Week in the 904 with Emily Turner (ActionNewsJax)
- What's Health Got To Do With It? (WJCT)
- Health News Florida (NPR)

If you're good with those, we can pitch and follow-up with their availability.

chris obarski

senior public relations manager

c: 636.233.0229
cobarski@daltonagency.com
140 w. monroe st.
jacksonville, fl 32202

CONFIDENTIALITY NOTICE: This communication may include confidential information and is intended only for the use of the addressee(s). If you are not the intended recipient, please notify the sender immediately and do not disclose, store or copy the e-mail or any related attachments. Are you actually reading this?

From: Joshi, Sunil - Mayor's Office <SJoshi@coj.net>
Date: Tuesday, October 15, 2024 at 9:24 PM
To: Christopher Obarski <cobarski@daltonagency.com>, Erin Harris <eharris@telescopehealth.com>
Cc: Paul Sapia <psapia@telescopehealth.com>, Natalie Caballero <ncaballero@daltonagency.com>, Schatz, Heather - MAPA <HSchatz@coj.net>
Subject: Re: HLJ- Interviews

Hello all,

It turns out that they aren't going to interview that patient tomorrow. They will plan to do a story with patients soon.

In the meantime, if we can have a list of patients who are willing to talk, that would be great!

I will be going on The Morning Show tomorrow to discuss Healthlink Jax with a Q/A segment.

I have cc'd Heather as well.

Lets keep the momentum going!

Thank you,
Sunil

Sunil Joshi, MD, FACAAI, FAAAAI

Chief Health Officer | Office of Mayor Deegan

117 West Duval Street, Suite 400

Jacksonville, Fl 32202

(p) 904-708-2673

Coj.net

From: Christopher Obarski <cobarski@daltonagency.com>
Sent: Tuesday, October 15, 2024 7:09 PM
To: Erin Harris <eharris@telescopehealth.com>; Joshi, Sunil - Mayor's Office <SJoshi@coj.net>
Cc: Paul Sapia <psapia@telescopehealth.com>; Natalie Caballero <ncaballero@daltonagency.com>
Subject: Re: HLJ- Interviews

EXTERNAL EMAIL: This email originated from a non-COJ email address. Do not click any links or open any attachments unless you trust the sender and know the content is safe.

Echoing Erin's sentiments here, Dr. Joshi. We're happy to help facilitate these interviews and work with you and Heather on scheduling and representation.

chris obarski
senior public relations manager

c: 636.233.0229
cobarski@daltonagency.com
140 w. monroe st.
jacksonville, fl 32202

CONFIDENTIALITY NOTICE: This communication may include confidential information and is intended only for the use of the addressee(s). If you are not the intended recipient, please notify the sender immediately and do not disclose, store or copy the e-mail or any related attachments. Are you actually reading this?

From: Erin Harris <eharris@telescopehealth.com>
Date: Tuesday, October 15, 2024 at 2:12 PM
To: Joshi, Sunil - Mayor's Office <SJoshi@coj.net>, Christopher Obarski

<cobarski@daltonagency.com>
Cc: Paul Sapia <psapia@telescopehealth.com>
Subject: HLJ- Interviews

Hi Sunil,

Hope you're Tuesday is going well. I wanted to loop in Chris Obarski from Dalton concerning the News4Jax interviews this week. He's been connecting with Heather Schatz to keep her updated on press surrounding HLJ. Would you mind sharing details on the news story so we can have Dalton assist with you any efforts here?

Paul and I are still reaching out to patients and we'll let you know if there are others out there.

Chris- Below is the patient we referred Sunil to that would be willing to chat.

Patient for News4Jax

Kraig Johnson (M, 62 yo)

904-705-5558

He said he would be willing to talk about his experience. We also referred him the day of his visit on 10/8 to JaxCareConnect.

-Erin

Erin Harris
Chief Marketing Officer

904-373-5304 EXT 7022
eharris@telescopehealth.com
841 Prudential Drive | Suite 1410 | Jacksonville, FL 32207



telescopehealth.com

From:	Christopher Obarski
To:	Joshi, Sunil - Mayor"s Office; Perry, Phillip - MAPA; Schatz, Heather - MAPA
Cc:	Heather Houston; Erin Harris; Natalie Caballero; Paul Sapia
Subject:	Re: HLJ- Interviews
Date:	Thursday, November 14, 2024 10:16:46 AM
Attachments:	image002.png image015.png image016.png image017.png image018.png image019.png image020.png image021.png image022.png image023.png image024.png image025.png image026.png image027.png image001.png image003.png image004.png image005.png Suggested Questions for What"s Health Got To Do With It Podcast.docx

EXTERNAL EMAIL: This email originated from a non-COJ email address. Do not click any links or open any attachments unless you trust the sender and know the content is safe.

Good morning, everyone,
Just passing along the link to Paul's interview on What the Health Just Happened? The show has provided the recording files to us for free use, which we intend to do on social media soon and potentially in the future for evergreen content.

The next interview will be for Dr. Joshi on Monday at noon at WJCT's studios for the What's Health Got To Do With It? podcast. Dr. Joshi, I've attached suggested, high-level questions to get the conversation with Dr. Sirven going. If you're OK with those, I'll send them over to him and his producer. I'll be on-site to staff the interview and to take pictures for social media purposes.

If you have any questions in the meantime, please reach out to us.

Thank you,

chris obarski
senior public relations manager

c: 636.233.0229
cobarski@daltonagency.com
140 w. monroe st.
jacksonville, fl 32202

dalton.

CONFIDENTIALITY NOTICE: This communication may include confidential information and is intended only for the use of the addressee(s). If you are

not the intended recipient, please notify the sender immediately and do not disclose, store or copy the e-mail or any related attachments. Are you actually reading this?

From: Joshi, Sunil - Mayor's Office <SJoshi@coj.net>
Date: Monday, November 11, 2024 at 1:52 PM
To: Christopher Obarski <cobarski@daltonagency.com>, Perry, Phillip - MAPA <PPerry@coj.net>, Paul Sapia <psapia@telescopehealth.com>, Natalie Caballero <ncaballero@daltonagency.com>, Schatz, Heather - MAPA <HSchatz@coj.net>, Erin Harris <eharris@telescopehealth.com>
Cc: Heather Houston <hhouston@daltonagency.com>
Subject: Re: HLJ- Interviews

Thanks Chris! Let us know when Paul's podcast interview has been released.

Appreciate you all!
Sunil

Sunil Joshi, MD, FACAAI, FAAAAI

Chief Health Officer | Office of Mayor Deegan

117 West Duval Street, Suite 400

Jacksonville, Fl 32202

(p) 904-708-2673

Coj.net

A NEW DAY.

From: Christopher Obarski <cobarski@daltonagency.com>
Sent: Monday, November 11, 2024 8:40 AM
To: Perry, Phillip - MAPA <PPerry@coj.net>; Joshi, Sunil - Mayor's Office <SJoshi@coj.net>; Paul Sapia <psapia@telescopehealth.com>; Natalie Caballero <ncaballero@daltonagency.com>; Schatz, Heather - MAPA <HSchatz@coj.net>; Erin Harris <eharris@telescopehealth.com>
Cc: Heather Houston <hhouston@daltonagency.com>
Subject: Re: HLJ- Interviews

EXTERNAL EMAIL: This email originated from a non-COJ email address. Do not click any links or open any attachments unless you trust the sender and know the content is safe.

Sounds great, Phil. I'll meet Dr. Joshi over at WJCT's studios next Monday at noon for an interview with the What's Health Got To Do With It? podcast with Dr. Joseph Sirven. We'll keep this thread updated with any additional requests as they come in.

Hope everyone had a great weekend.

chris obarski
senior public relations manager

c: 636.233.0229
cobarski@daltonagency.com
140 w. monroe st.
jacksonville, fl 32202

CONFIDENTIALITY NOTICE: This communication may include confidential information and is intended only for the use of the addressee(s). If you are not the intended recipient, please notify the sender immediately and do not disclose, store or copy the e-mail or any related attachments. Are you actually reading this?

From: Perry, Phillip - MAPA <PPerry@coj.net>
Date: Friday, November 8, 2024 at 9:14 AM
To: Joshi, Sunil - Mayor's Office <SJoshi@coj.net>, Paul Sapia <psapia@telescopehealth.com>, Natalie Caballero <ncaballero@daltonagency.com>, Schatz, Heather - MAPA <HSchatz@coj.net>, Erin Harris <eharris@telescopehealth.com>
Cc: Heather Houston <hhouston@daltonagency.com>, Christopher Obarski <cobarski@daltonagency.com>
Subject: RE: HLJ- Interviews

Excellent, thanks for the interview updates. Keep them coming. We are still working on an edited version of the press conference video. Will send an update on that soon.

Phil Perry
Chief Communications Officer
City of Jacksonville | Office of Mayor Donna Deegan
117 W. Duval Street, Suite 400
Jacksonville, FL 32202
Office: (904) 255-5015
Cell: (904) 667-9015
https://www.coj.net

From: Joshi, Sunil - Mayor's Office <SJoshi@coj.net>
Sent: Thursday, November 7, 2024 9:18 PM
To: Paul Sapia <psapia@telescopehealth.com>; Natalie Caballero <ncaballero@daltonagency.com>; Schatz, Heather - MAPA <HSchatz@coj.net>; Erin Harris <eharris@telescopehealth.com>
Cc: Heather Houston <hhouston@daltonagency.com>; Perry, Phillip - MAPA <PPerry@coj.net>; Christopher Obarski <cobarski@daltonagency.com>
Subject: Re: HLJ- Interviews

This is great! I am looking forward to listening to the podcast this weekend! I am sure Paul killed it!

Thank you!
Sunil

Sunil Joshi, MD, FACAAI, FAAAAI

Chief Health Officer | Office of Mayor Deegan

117 West Duval Street, Suite 400

Jacksonville, Fl 32202

(p) 904-708-2673

Coj.net

A NEW DAY.

From: Paul Sapia <psapia@telescopehealth.com>
Sent: Thursday, November 7, 2024 5:03 PM
To: Natalie Caballero <ncaballero@daltonagency.com>; Schatz, Heather - MAPA <HSchatz@coj.net>; Joshi, Sunil - Mayor's Office <SJoshi@coj.net>; Erin Harris <eharris@telescopehealth.com>
Cc: Heather Houston <hhouston@daltonagency.com>; Perry, Phillip - MAPA <PPerry@coj.net>; Christopher Obarski <cobarski@daltonagency.com>
Subject: RE: HLJ- Interviews

EXTERNAL EMAIL: This email originated from a non-COJ email address. Do not click

any links or open any attachments unless you trust the sender and know the content is safe.

Thank you for the update Natalie.

Paul Sapia, MHA
Chief Population Health Officer

904-373-5304 ext.7008
904-553-6091
psapia@telescopehealthcom

841 Prudential Drive | Suite 1410 | Jacksonville, FL 32207

telescopehealth.com

From: Natalie Caballero <ncaballero@daltonagency.com>
Sent: Thursday, November 7, 2024 4:58 PM
To: Schatz, Heather - MAPA <HSchatz@coj.net>; Joshi, Sunil - Mayor's Office <SJoshi@coj.net>; Paul Sapia <psapia@telescopehealth.com>; Erin Harris <eharris@telescopehealth.com>
Cc: Heather Houston <hhouston@daltonagency.com>; Perry, Phillip - MAPA <PPerry@coj.net>; Christopher Obarski <cobarski@daltonagency.com>
Subject: Re: HLJ- Interviews

Hi all,

I wanted to provide some updates on Paul's appearance on the "What the Health Just Happened" podcast. The radio version will air this Saturday 11/9 at 7:00pm on 104.5 WOKV then the podcast episode will be released on 11/11. He will email over the full video and audio to us after it has been posted for promotional use. We intend to promote it on the Healthlink JAX social channels.

The host, Eric Ross also shared that he recorded an episode yesterday with the UNF Brooks College of Health who shouted out Paul, Dr. Thompson, Telescope and gave another HealthLink Jax plug.

Great job @Paul Sapia on the episode, we are looking forward to seeing it. Thanks all!

natalie caballero
pr account manager

c: 941.276.7771 | o: 904.398.5222

ncaballero@daltonagency.com
140 w. monroe st.
jacksonville, fl 32202

CONFIDENTIALITY NOTICE: This communication may include confidential information and is intended only for the use of the addressee(s). If you are not the intended recipient, please notify the sender immediately and do not disclose, store or copy the e-mail or any related attachments. Are you actually reading this?

From: Christopher Obarski <cobarski@daltonagency.com>
Date: Thursday, October 24, 2024 at 4:26 PM
To: Schatz, Heather - MAPA <HSchatz@coj.net>, Joshi, Sunil - Mayor's Office <SJoshi@coj.net>, Perry, Phillip - MAPA <PPerry@coj.net>
Cc: Natalie Caballero <ncaballero@daltonagency.com>, Paul Sapia <psapia@telescopehealth.com>, Erin Harris <eharris@telescopehealth.com>, Heather Houston <hhouston@daltonagency.com>
Subject: Re: HLJ- Interviews

Hey Dr. Joshi, Phil, and Heather,
Just keeping you updated on our pitching efforts regarding Healthlink Jax. We're continuing to follow-up with the "What's Health Got to Do With It?" podcast, Health News Florida, and have also reached out to Kent Justice to see if we can have both Dr. Joshi and Dr. Thompson on *This Week in Jacksonville*. Additionally, Paul will be on the "What the Health Just Happened?" podcast next week.

We did have one follow-up item regarding the initial introductory press conference: is that announcement press conference video recording readily available somewhere and/or living on a site? Would just like to have that for our records and potential dissemination to interested parties.

Thank you for any assistance you can provide and I hope you all are having a great week.

chris obarski
senior public relations manager

c: 636.233.0229
cobarski@daltonagency.com
140 w. monroe st.
jacksonville, fl 32202

CONFIDENTIALITY NOTICE: This communication may include confidential information and is intended only for the use of the addressee(s). If you are not the intended recipient, please notify the sender immediately and do not disclose, store or copy the e-mail or any related attachments. Are you actually reading this?

From: Paul Sapia <psapia@telescopehealth.com>

Date: Wednesday, October 16, 2024 at 6:24 PM
To: Christopher Obarski <cobarski@daltonagency.com>, Schatz, Heather - MAPA <HSchatz@coj.net>, Joshi, Sunil - Mayor's Office <SJoshi@coj.net>, Erin Harris <eharris@telescopehealth.com>, Perry, Phillip - MAPA <PPerry@coj.net>
Cc: Natalie Caballero <ncaballero@daltonagency.com>
Subject: RE: HLJ- Interviews

Thank you all for helping to spread the word about Healthlink JAX. Dr. Joshi did such a great job talking about it.

Glad to support where I can.

Paul Sapia, MHA
Chief Population Health Officer

904-373-5304 ext.7008
904-553-6091
psapia@telescopehealthcom

841 Prudential Drive | Suite 1410 | Jacksonville, FL 32207

telescopehealth.com

From: Christopher Obarski <cobarski@daltonagency.com>
Sent: Wednesday, October 16, 2024 5:32 PM
To: Schatz, Heather - MAPA <HSchatz@coj.net>; Joshi, Sunil - Mayor's Office <SJoshi@coj.net>; Erin Harris <eharris@telescopehealth.com>; Perry, Phillip - MAPA <PPerry@coj.net>
Cc: Paul Sapia <psapia@telescopehealth.com>; Natalie Caballero <ncaballero@daltonagency.com>
Subject: Re: HLJ- Interviews

Yes we're aligned there, Heather. Didn't know you started that show but congrats on creating a great platform – Stacey and Dr. Sirven do a fantastic job and hopefully we can get you on there soon, Dr. Joshi.

chris obarski
senior public relations manager

c: 636.233.0229
cobarski@daltonagency.com
140 w. monroe st.
jacksonville, fl 32202

CONFIDENTIALITY NOTICE: This communication may include confidential information and is intended only for the use of the addressee(s). If you are

not the intended recipient, please notify the sender immediately and do not disclose, store or copy the e-mail or any related attachments. Are you actually reading this?

From: Schatz, Heather - MAPA <HSchatz@coj.net>
Date: Wednesday, October 16, 2024 at 5:29 PM
To: Christopher Obarski <cobarski@daltonagency.com>, Joshi, Sunil - Mayor's Office <SJoshi@coj.net>, Erin Harris <eharris@telescopehealth.com>, Perry, Phillip - MAPA <PPerry@coj.net>
Cc: Paul Sapia <psapia@telescopehealth.com>, Natalie Caballero <ncaballero@daltonagency.com>
Subject: Re: HLJ- Interviews

Great! I actually created and produced What's Health Got to Do With It for three years, so let me know if you need any help with them. Also, Health News Florida usually re-airs that program, so maybe check on that before pitching them separately.

Only other thing I'd reiterate especially for the other talk shows is that they need to stay on topic.

From: Christopher Obarski <cobarski@daltonagency.com>
Sent: Wednesday, October 16, 2024 5:14:27 PM
To: Joshi, Sunil - Mayor's Office <SJoshi@coj.net>; Erin Harris <eharris@telescopehealth.com>
Cc: Paul Sapia <psapia@telescopehealth.com>; Natalie Caballero <ncaballero@daltonagency.com>; Schatz, Heather - MAPA <HSchatz@coj.net>
Subject: Re: HLJ- Interviews

EXTERNAL EMAIL: This email originated from a non-COJ email address. Do not click any links or open any attachments unless you trust the sender and know the content is safe.

Thanks for doing that interview this morning, Dr. Joshi…I think it turned out really well. Here's the link for it.

Heather, among the additional opportunities that we'd like to pursue immediately are as follows:

- This Week in Jacksonville with Kent Justice (News4Jax)
- This Week in the 904 with Emily Turner (ActionNewsJax)
- What's Health Got To Do With It? (WJCT)
- Health News Florida (NPR)

If you're good with those, we can pitch and follow-up with their availability.

chris obarski

senior public relations manager

c: 636.233.0229
cobarski@daltonagency.com
140 w. monroe st.
jacksonville, fl 32202

CONFIDENTIALITY NOTICE: This communication may include confidential information and is intended only for the use of the addressee(s). If you are not the intended recipient, please notify the sender immediately and do not disclose, store or copy the e-mail or any related attachments. Are you actually reading this?

From: Joshi, Sunil - Mayor's Office <SJoshi@coj.net>
Date: Tuesday, October 15, 2024 at 9:24 PM
To: Christopher Obarski <cobarski@daltonagency.com>, Erin Harris <eharris@telescopehealth.com>
Cc: Paul Sapia <psapia@telescopehealth.com>, Natalie Caballero <ncaballero@daltonagency.com>, Schatz, Heather - MAPA <HSchatz@coj.net>
Subject: Re: HLJ- Interviews

Hello all,

It turns out that they aren't going to interview that patient tomorrow. They will plan to do a story with patients soon.

In the meantime, if we can have a list of patients who are willing to talk, that would be great!

I will be going on The Morning Show tomorrow to discuss Healthlink Jax with a Q/A segment.

I have cc'd Heather as well.

Lets keep the momentum going!

Thank you,
Sunil

Sunil Joshi, MD, FACAAI, FAAAAI

Chief Health Officer | Office of Mayor Deegan

117 West Duval Street, Suite 400

Jacksonville, Fl 32202

(p) 904-708-2673

Coj.net

From: Christopher Obarski <cobarski@daltonagency.com>
Sent: Tuesday, October 15, 2024 7:09 PM
To: Erin Harris <eharris@telescopehealth.com>; Joshi, Sunil - Mayor's Office <SJoshi@coj.net>
Cc: Paul Sapia <psapia@telescopehealth.com>; Natalie Caballero <ncaballero@daltonagency.com>
Subject: Re: HLJ- Interviews

EXTERNAL EMAIL: This email originated from a non-COJ email address. Do not click any links or open any attachments unless you trust the sender and know the content is safe.

Echoing Erin's sentiments here, Dr. Joshi. We're happy to help facilitate these interviews and work with you and Heather on scheduling and representation.

chris obarski
senior public relations manager

c: 636.233.0229
cobarski@daltonagency.com
140 w. monroe st.
jacksonville, fl 32202

dalton.

CONFIDENTIALITY NOTICE: This communication may include confidential information and is intended only for the use of the addressee(s). If you are not the intended recipient, please notify the sender immediately and do not disclose, store or copy the e-mail or any related attachments. Are you actually reading this?

From: Erin Harris <eharris@telescopehealth.com>
Date: Tuesday, October 15, 2024 at 2:12 PM
To: Joshi, Sunil - Mayor's Office <SJoshi@coj.net>, Christopher Obarski

<cobarski@daltonagency.com>
Cc: Paul Sapia <psapia@telescopehealth.com>
Subject: HLJ- Interviews

Hi Sunil,

Hope you're Tuesday is going well. I wanted to loop in Chris Obarski from Dalton concerning the News4Jax interviews this week. He's been connecting with Heather Schatz to keep her updated on press surrounding HLJ. Would you mind sharing details on the news story so we can have Dalton assist with you any efforts here?

Paul and I are still reaching out to patients and we'll let you know if there are others out there.

Chris- Below is the patient we referred Sunil to that would be willing to chat.

Patient for News4Jax

Kraig Johnson (M, 62 yo)

904-705-5558

He said he would be willing to talk about his experience. We also referred him the day of his visit on 10/8 to JaxCareConnect.

-Erin

Erin Harris
Chief Marketing Officer

904-373-5304 EXT 7022
eharris@telescopehealth.com
841 Prudential Drive | Suite 1410 | Jacksonville, FL 32207



telescopehealth.com

From:	Christopher Obarski
To:	Joshi, Sunil - Mayor"s Office; Perry, Phillip - MAPA; Schatz, Heather - MAPA
Cc:	Heather Houston; Erin Harris; Natalie Caballero; Paul Sapia
Subject:	Re: HLJ- Interviews
Date:	Thursday, November 14, 2024 10:16:46 AM
Attachments:	image002.png image015.png image016.png image017.png image018.png image019.png image020.png image021.png image022.png image023.png image024.png image025.png image026.png image027.png image001.png image003.png image004.png image005.png Suggested Questions for What"s Health Got To Do With It Podcast.docx

EXTERNAL EMAIL: This email originated from a non-COJ email address. Do not click any links or open any attachments unless you trust the sender and know the content is safe.

Good morning, everyone,
Just passing along the link to Paul's interview on What the Health Just Happened? The show has provided the recording files to us for free use, which we intend to do on social media soon and potentially in the future for evergreen content.

The next interview will be for Dr. Joshi on Monday at noon at WJCT's studios for the What's Health Got To Do With It? podcast. Dr. Joshi, I've attached suggested, high-level questions to get the conversation with Dr. Sirven going. If you're OK with those, I'll send them over to him and his producer. I'll be on-site to staff the interview and to take pictures for social media purposes.

If you have any questions in the meantime, please reach out to us.

Thank you,

chris obarski
senior public relations manager

c: 636.233.0229
cobarski@daltonagency.com
140 w. monroe st.
jacksonville, fl 32202

dalton.

CONFIDENTIALITY NOTICE: This communication may include confidential information and is intended only for the use of the addressee(s). If you are

not the intended recipient, please notify the sender immediately and do not disclose, store or copy the e-mail or any related attachments. Are you actually reading this?

From: Joshi, Sunil - Mayor's Office <SJoshi@coj.net>
Date: Monday, November 11, 2024 at 1:52 PM
To: Christopher Obarski <cobarski@daltonagency.com>, Perry, Phillip - MAPA <PPerry@coj.net>, Paul Sapia <psapia@telescopehealth.com>, Natalie Caballero <ncaballero@daltonagency.com>, Schatz, Heather - MAPA <HSchatz@coj.net>, Erin Harris <eharris@telescopehealth.com>
Cc: Heather Houston <hhouston@daltonagency.com>
Subject: Re: HLJ- Interviews

Thanks Chris! Let us know when Paul's podcast interview has been released.

Appreciate you all!
Sunil

Sunil Joshi, MD, FACAAI, FAAAAI

Chief Health Officer | Office of Mayor Deegan

117 West Duval Street, Suite 400

Jacksonville, Fl 32202

(p) 904-708-2673

Coj.net

From: Christopher Obarski <cobarski@daltonagency.com>
Sent: Monday, November 11, 2024 8:40 AM
To: Perry, Phillip - MAPA <PPerry@coj.net>; Joshi, Sunil - Mayor's Office <SJoshi@coj.net>; Paul Sapia <psapia@telescopehealth.com>; Natalie Caballero <ncaballero@daltonagency.com>; Schatz, Heather - MAPA <HSchatz@coj.net>; Erin Harris <eharris@telescopehealth.com>
Cc: Heather Houston <hhouston@daltonagency.com>
Subject: Re: HLJ- Interviews

EXTERNAL EMAIL: This email originated from a non-COJ email address. Do not click any links or open any attachments unless you trust the sender and know the content is safe.

Sounds great, Phil. I'll meet Dr. Joshi over at WJCT's studios next Monday at noon for an interview with the What's Health Got To Do With It? podcast with Dr. Joseph Sirven. We'll keep this thread updated with any additional requests as they come in.

Hope everyone had a great weekend.

chris obarski
senior public relations manager

c: 636.233.0229
cobarski@daltonagency.com
140 w. monroe st.
jacksonville, fl 32202

CONFIDENTIALITY NOTICE: This communication may include confidential information and is intended only for the use of the addressee(s). If you are not the intended recipient, please notify the sender immediately and do not disclose, store or copy the e-mail or any related attachments. Are you actually reading this?

From: Perry, Phillip - MAPA <PPerry@coj.net>
Date: Friday, November 8, 2024 at 9:14 AM
To: Joshi, Sunil - Mayor's Office <SJoshi@coj.net>, Paul Sapia <psapia@telescopehealth.com>, Natalie Caballero <ncaballero@daltonagency.com>, Schatz, Heather - MAPA <HSchatz@coj.net>, Erin Harris <eharris@telescopehealth.com>
Cc: Heather Houston <hhouston@daltonagency.com>, Christopher Obarski <cobarski@daltonagency.com>
Subject: RE: HLJ- Interviews

Excellent, thanks for the interview updates. Keep them coming. We are still working on an edited version of the press conference video. Will send an update on that soon.

Phil Perry
Chief Communications Officer
City of Jacksonville | Office of Mayor Donna Deegan
117 W. Duval Street, Suite 400
Jacksonville, FL 32202
Office: (904) 255-5015
Cell: (904) 667-9015
https://www.coj.net

From: Joshi, Sunil - Mayor's Office <SJoshi@coj.net>
Sent: Thursday, November 7, 2024 9:18 PM
To: Paul Sapia <psapia@telescopehealth.com>; Natalie Caballero <ncaballero@daltonagency.com>; Schatz, Heather - MAPA <HSchatz@coj.net>; Erin Harris <eharris@telescopehealth.com>
Cc: Heather Houston <hhouston@daltonagency.com>; Perry, Phillip - MAPA <PPerry@coj.net>; Christopher Obarski <cobarski@daltonagency.com>
Subject: Re: HLJ- Interviews

This is great! I am looking forward to listening to the podcast this weekend! I am sure Paul killed it!

Thank you!
Sunil

Sunil Joshi, MD, FACAAI, FAAAAI

Chief Health Officer | Office of Mayor Deegan

117 West Duval Street, Suite 400

Jacksonville, Fl 32202

(p) 904-708-2673

Coj.net



From: Paul Sapia <psapia@telescopehealth.com>
Sent: Thursday, November 7, 2024 5:03 PM
To: Natalie Caballero <ncaballero@daltonagency.com>; Schatz, Heather - MAPA <HSchatz@coj.net>; Joshi, Sunil - Mayor's Office <SJoshi@coj.net>; Erin Harris <eharris@telescopehealth.com>
Cc: Heather Houston <hhouston@daltonagency.com>; Perry, Phillip - MAPA <PPerry@coj.net>; Christopher Obarski <cobarski@daltonagency.com>
Subject: RE: HLJ- Interviews

EXTERNAL EMAIL: This email originated from a non-COJ email address. Do not click

any links or open any attachments unless you trust the sender and know the content is safe.

Thank you for the update Natalie.

Paul Sapia, MHA
Chief Population Health Officer

904-373-5304 ext.7008
904-553-6091
psapia@telescopehealthcom

841 Prudential Drive | Suite 1410 | Jacksonville, FL 32207

telescopehealth.com

From: Natalie Caballero <ncaballero@daltonagency.com>
Sent: Thursday, November 7, 2024 4:58 PM
To: Schatz, Heather - MAPA <HSchatz@coj.net>; Joshi, Sunil - Mayor's Office <SJoshi@coj.net>; Paul Sapia <psapia@telescopehealth.com>; Erin Harris <eharris@telescopehealth.com>
Cc: Heather Houston <hhouston@daltonagency.com>; Perry, Phillip - MAPA <PPerry@coj.net>; Christopher Obarski <cobarski@daltonagency.com>
Subject: Re: HLJ- Interviews

Hi all,

I wanted to provide some updates on Paul's appearance on the "What the Health Just Happened" podcast. The radio version will air this Saturday 11/9 at 7:00pm on 104.5 WOKV then the podcast episode will be released on 11/11. He will email over the full video and audio to us after it has been posted for promotional use. We intend to promote it on the Healthlink JAX social channels.

The host, Eric Ross also shared that he recorded an episode yesterday with the UNF Brooks College of Health who shouted out Paul, Dr. Thompson, Telescope and gave another HealthLink Jax plug.

Great job @Paul Sapia on the episode, we are looking forward to seeing it. Thanks all!

natalie caballero
pr account manager

c: 941.276.7771 | o: 904.398.5222

ncaballero@daltonagency.com
140 w. monroe st.
jacksonville, fl 32202

CONFIDENTIALITY NOTICE: This communication may include confidential information and is intended only for the use of the addressee(s). If you are not the intended recipient, please notify the sender immediately and do not disclose, store or copy the e-mail or any related attachments. Are you actually reading this?

From: Christopher Obarski <cobarski@daltonagency.com>
Date: Thursday, October 24, 2024 at 4:26 PM
To: Schatz, Heather - MAPA <HSchatz@coj.net>, Joshi, Sunil - Mayor's Office <SJoshi@coj.net>, Perry, Phillip - MAPA <PPerry@coj.net>
Cc: Natalie Caballero <ncaballero@daltonagency.com>, Paul Sapia <psapia@telescopehealth.com>, Erin Harris <eharris@telescopehealth.com>, Heather Houston <hhouston@daltonagency.com>
Subject: Re: HLJ- Interviews

Hey Dr. Joshi, Phil, and Heather,
Just keeping you updated on our pitching efforts regarding Healthlink Jax. We're continuing to follow-up with the "What's Health Got to Do With It?" podcast, Health News Florida, and have also reached out to Kent Justice to see if we can have both Dr. Joshi and Dr. Thompson on *This Week in Jacksonville*. Additionally, Paul will be on the "What the Health Just Happened?" podcast next week.

We did have one follow-up item regarding the initial introductory press conference: is that announcement press conference video recording readily available somewhere and/or living on a site? Would just like to have that for our records and potential dissemination to interested parties.

Thank you for any assistance you can provide and I hope you all are having a great week.

chris obarski
senior public relations manager

c: 636.233.0229
cobarski@daltonagency.com
140 w. monroe st.
jacksonville, fl 32202

CONFIDENTIALITY NOTICE: This communication may include confidential information and is intended only for the use of the addressee(s). If you are not the intended recipient, please notify the sender immediately and do not disclose, store or copy the e-mail or any related attachments. Are you actually reading this?

From: Paul Sapia <psapia@telescopehealth.com>

Date: Wednesday, October 16, 2024 at 6:24 PM
To: Christopher Obarski <cobarski@daltonagency.com>, Schatz, Heather - MAPA <HSchatz@coj.net>, Joshi, Sunil - Mayor's Office <SJoshi@coj.net>, Erin Harris <eharris@telescopehealth.com>, Perry, Phillip - MAPA <PPerry@coj.net>
Cc: Natalie Caballero <ncaballero@daltonagency.com>
Subject: RE: HLJ- Interviews

Thank you all for helping to spread the word about Healthlink JAX. Dr. Joshi did such a great job talking about it.

Glad to support where I can.

Paul Sapia, MHA
Chief Population Health Officer

904-373-5304 ext.7008
904-553-6091
psapia@telescopehealthcom

841 Prudential Drive | Suite 1410 | Jacksonville, FL 32207

telescopehealth.com

From: Christopher Obarski <cobarski@daltonagency.com>
Sent: Wednesday, October 16, 2024 5:32 PM
To: Schatz, Heather - MAPA <HSchatz@coj.net>; Joshi, Sunil - Mayor's Office <SJoshi@coj.net>; Erin Harris <eharris@telescopehealth.com>; Perry, Phillip - MAPA <PPerry@coj.net>
Cc: Paul Sapia <psapia@telescopehealth.com>; Natalie Caballero <ncaballero@daltonagency.com>
Subject: Re: HLJ- Interviews

Yes we're aligned there, Heather. Didn't know you started that show but congrats on creating a great platform – Stacey and Dr. Sirven do a fantastic job and hopefully we can get you on there soon, Dr. Joshi.

chris obarski
senior public relations manager

c: 636.233.0229
cobarski@daltonagency.com
140 w. monroe st.
jacksonville, fl 32202

CONFIDENTIALITY NOTICE: This communication may include confidential information and is intended only for the use of the addressee(s). If you are

not the intended recipient, please notify the sender immediately and do not disclose, store or copy the e-mail or any related attachments. Are you actually reading this?

From: Schatz, Heather - MAPA <HSchatz@coj.net>
Date: Wednesday, October 16, 2024 at 5:29 PM
To: Christopher Obarski <cobarski@daltonagency.com>, Joshi, Sunil - Mayor's Office <SJoshi@coj.net>, Erin Harris <eharris@telescopehealth.com>, Perry, Phillip - MAPA <PPerry@coj.net>
Cc: Paul Sapia <psapia@telescopehealth.com>, Natalie Caballero <ncaballero@daltonagency.com>
Subject: Re: HLJ- Interviews

Great! I actually created and produced What's Health Got to Do With It for three years, so let me know if you need any help with them. Also, Health News Florida usually re-airs that program, so maybe check on that before pitching them separately.

Only other thing I'd reiterate especially for the other talk shows is that they need to stay on topic.

From: Christopher Obarski <cobarski@daltonagency.com>
Sent: Wednesday, October 16, 2024 5:14:27 PM
To: Joshi, Sunil - Mayor's Office <SJoshi@coj.net>; Erin Harris <eharris@telescopehealth.com>
Cc: Paul Sapia <psapia@telescopehealth.com>; Natalie Caballero <ncaballero@daltonagency.com>; Schatz, Heather - MAPA <HSchatz@coj.net>
Subject: Re: HLJ- Interviews

EXTERNAL EMAIL: This email originated from a non-COJ email address. Do not click any links or open any attachments unless you trust the sender and know the content is safe.

Thanks for doing that interview this morning, Dr. Joshi…I think it turned out really well. Here's the link for it.

Heather, among the additional opportunities that we'd like to pursue immediately are as follows:

- This Week in Jacksonville with Kent Justice (News4Jax)
- This Week in the 904 with Emily Turner (ActionNewsJax)
- What's Health Got To Do With It? (WJCT)
- Health News Florida (NPR)

If you're good with those, we can pitch and follow-up with their availability.

chris obarski

senior public relations manager

c: 636.233.0229
cobarski@daltonagency.com
140 w. monroe st.
jacksonville, fl 32202

CONFIDENTIALITY NOTICE: This communication may include confidential information and is intended only for the use of the addressee(s). If you are not the intended recipient, please notify the sender immediately and do not disclose, store or copy the e-mail or any related attachments. Are you actually reading this?

From: Joshi, Sunil - Mayor's Office <SJoshi@coj.net>
Date: Tuesday, October 15, 2024 at 9:24 PM
To: Christopher Obarski <cobarski@daltonagency.com>, Erin Harris <eharris@telescopehealth.com>
Cc: Paul Sapia <psapia@telescopehealth.com>, Natalie Caballero <ncaballero@daltonagency.com>, Schatz, Heather - MAPA <HSchatz@coj.net>
Subject: Re: HLJ- Interviews

Hello all,

It turns out that they aren't going to interview that patient tomorrow. They will plan to do a story with patients soon.

In the meantime, if we can have a list of patients who are willing to talk, that would be great!

I will be going on The Morning Show tomorrow to discuss Healthlink Jax with a Q/A segment.

I have cc'd Heather as well.

Lets keep the momentum going!

Thank you,
Sunil

Sunil Joshi, MD, FACAAI, FAAAAI

Chief Health Officer | Office of Mayor Deegan

117 West Duval Street, Suite 400

Jacksonville, Fl 32202

(p) 904-708-2673

Coj.net

From: Christopher Obarski <cobarski@daltonagency.com>
Sent: Tuesday, October 15, 2024 7:09 PM
To: Erin Harris <eharris@telescopehealth.com>; Joshi, Sunil - Mayor's Office <SJoshi@coj.net>
Cc: Paul Sapia <psapia@telescopehealth.com>; Natalie Caballero <ncaballero@daltonagency.com>
Subject: Re: HLJ- Interviews

EXTERNAL EMAIL: This email originated from a non-COJ email address. Do not click any links or open any attachments unless you trust the sender and know the content is safe.

Echoing Erin's sentiments here, Dr. Joshi. We're happy to help facilitate these interviews and work with you and Heather on scheduling and representation.

chris obarski
senior public relations manager

c: 636.233.0229
cobarski@daltonagency.com
140 w. monroe st.
jacksonville, fl 32202

dalton.

CONFIDENTIALITY NOTICE: This communication may include confidential information and is intended only for the use of the addressee(s). If you are not the intended recipient, please notify the sender immediately and do not disclose, store or copy the e-mail or any related attachments. Are you actually reading this?

From: Erin Harris <eharris@telescopehealth.com>
Date: Tuesday, October 15, 2024 at 2:12 PM
To: Joshi, Sunil - Mayor's Office <SJoshi@coj.net>, Christopher Obarski

<cobarski@daltonagency.com>
Cc: Paul Sapia <psapia@telescopehealth.com>
Subject: HLJ- Interviews

Hi Sunil,

Hope you're Tuesday is going well. I wanted to loop in Chris Obarski from Dalton concerning the News4Jax interviews this week. He's been connecting with Heather Schatz to keep her updated on press surrounding HLJ. Would you mind sharing details on the news story so we can have Dalton assist with you any efforts here?

Paul and I are still reaching out to patients and we'll let you know if there are others out there.

Chris- Below is the patient we referred Sunil to that would be willing to chat.

Patient for News4Jax

Kraig Johnson (M, 62 yo)

904-705-5558

He said he would be willing to talk about his experience. We also referred him the day of his visit on 10/8 to JaxCareConnect.

-Erin

Erin Harris
Chief Marketing Officer

904-373-5304 EXT 7022
eharris@telescopehealth.com
841 Prudential Drive | Suite 1410 | Jacksonville, FL 32207



telescopehealth.com

From:	Joshi, Sunil - Mayor"s Office
To:	Christopher Obarski; Perry, Phillip - MAPA; Paul Sapia; Natalie Caballero; Schatz, Heather - MAPA; Erin Harris
Cc:	Heather Houston
Subject:	Re: HLJ- Interviews
Date:	Monday, November 11, 2024 1:52:24 PM
Attachments:	image002.png image015.png image016.png image017.png image018.png image019.png image020.png image021.png image022.png image023.png image024.png image025.png image026.png image027.png image001.png image003.png image004.png image005.png Outlook-b5e2wmsw.png

---

Thanks Chris! Let us know when Paul's podcast interview has been released.

Appreciate you all!
Sunil

Sunil Joshi, MD, FACAAI, FAAAAI
Chief Health Officer | Office of Mayor Deegan
117 West Duval Street, Suite 400
Jacksonville, Fl 32202
(p) 904-708-2673
Coj.net

A NEW DAY.

From: Christopher Obarski <cobarski@daltonagency.com>
Sent: Monday, November 11, 2024 8:40 AM
To: Perry, Phillip - MAPA <PPerry@coj.net>; Joshi, Sunil - Mayor's Office <SJoshi@coj.net>; Paul Sapia <psapia@telescopehealth.com>; Natalie Caballero <ncaballero@daltonagency.com>; Schatz, Heather - MAPA <HSchatz@coj.net>; Erin Harris <eharris@telescopehealth.com>
Cc: Heather Houston <hhouston@daltonagency.com>
Subject: Re: HLJ- Interviews

EXTERNAL EMAIL: This email originated from a non-COJ email address. Do not click any links or open any attachments unless you trust the sender and know the content is safe.

Sounds great, Phil. I'll meet Dr. Joshi over at WJCT's studios next Monday at noon for an interview with the What's Health Got To Do With It? podcast with Dr. Joseph Sirven. We'll keep this thread updated with any additional requests as they come in.

Hope everyone had a great weekend.

chris obarski
senior public relations manager

c: 636.233.0229
cobarski@daltonagency.com
140 w. monroe st.
jacksonville, fl 32202

CONFIDENTIALITY NOTICE: This communication may include confidential information and is intended only for the use of the addressee(s). If you are not the intended recipient, please notify the sender immediately and do not disclose, store or copy the e-mail or any related attachments. Are you actually reading this?

From: Perry, Phillip - MAPA <PPerry@coj.net>
Date: Friday, November 8, 2024 at 9:14 AM
To: Joshi, Sunil - Mayor's Office <SJoshi@coj.net>, Paul Sapia <psapia@telescopehealth.com>, Natalie Caballero <ncaballero@daltonagency.com>, Schatz, Heather - MAPA <HSchatz@coj.net>, Erin Harris <eharris@telescopehealth.com>
Cc: Heather Houston <hhouston@daltonagency.com>, Christopher Obarski <cobarski@daltonagency.com>
Subject: RE: HLJ- Interviews

Excellent, thanks for the interview updates. Keep them coming. We are still working on an edited version of the press conference video. Will send an update on that soon.

Phil Perry
Chief Communications Officer
City of Jacksonville | Office of Mayor Donna Deegan
117 W. Duval Street, Suite 400
Jacksonville, FL 32202
Office: (904) 255-5015
Cell: (904) 667-9015
https://www.coj.net

From: Joshi, Sunil - Mayor's Office <SJoshi@coj.net>
Sent: Thursday, November 7, 2024 9:18 PM
To: Paul Sapia <psapia@telescopehealth.com>; Natalie Caballero <ncaballero@daltonagency.com>; Schatz, Heather - MAPA <HSchatz@coj.net>; Erin Harris <eharris@telescopehealth.com>
Cc: Heather Houston <hhouston@daltonagency.com>; Perry, Phillip - MAPA <PPerry@coj.net>; Christopher Obarski <cobarski@daltonagency.com>
Subject: Re: HLJ- Interviews

This is great! I am looking forward to listening to the podcast this weekend! I am sure Paul killed it!

Thank you!
Sunil

Sunil Joshi, MD, FACAAI, FAAAAI
Chief Health Officer | Office of Mayor Deegan
117 West Duval Street, Suite 400
Jacksonville, Fl 32202
(p) 904-708-2673
Coj.net

A NEW DAY.

From: Paul Sapia <psapia@telescopehealth.com>
Sent: Thursday, November 7, 2024 5:03 PM
To: Natalie Caballero <ncaballero@daltonagency.com>; Schatz, Heather - MAPA <HSchatz@coj.net>; Joshi, Sunil - Mayor's Office <SJoshi@coj.net>; Erin Harris <eharris@telescopehealth.com>
Cc: Heather Houston <hhouston@daltonagency.com>; Perry, Phillip - MAPA <PPerry@coj.net>; Christopher Obarski <cobarski@daltonagency.com>
Subject: RE: HLJ- Interviews

EXTERNAL EMAIL: This email originated from a non-COJ email address. Do not click any links or open any attachments unless you trust the sender and know the content is safe.

Thank you for the update Natalie.

Paul Sapia, MHA
Chief Population Health Officer

904-373-5304 ext.7008
904-553-6091
psapia@telescopehealthcom

841 Prudential Drive | Suite 1410 | Jacksonville, FL 32207

telescopehealth.com

From: Natalie Caballero <ncaballero@daltonagency.com>
Sent: Thursday, November 7, 2024 4:58 PM
To: Schatz, Heather - MAPA <HSchatz@coj.net>; Joshi, Sunil - Mayor's Office <SJoshi@coj.net>; Paul Sapia <psapia@telescopehealth.com>; Erin Harris <eharris@telescopehealth.com>
Cc: Heather Houston <hhouston@daltonagency.com>; Perry, Phillip - MAPA <PPerry@coj.net>; Christopher Obarski <cobarski@daltonagency.com>
Subject: Re: HLJ- Interviews

Hi all,

I wanted to provide some updates on Paul's appearance on the "What the Health Just Happened" podcast. The radio version will air this Saturday 11/9 at 7:00pm on 104.5 WOKV then the podcast episode will be released on 11/11. He will email over the full video and audio to us after it has been posted for promotional use. We intend to promote it on the Healthlink JAX social channels.

The host, Eric Ross also shared that he recorded an episode yesterday with the UNF Brooks College of Health who shouted out Paul, Dr. Thompson, Telescope and gave another HealthLink Jax plug.

Great job @Paul Sapia on the episode, we are looking forward to seeing it. Thanks all!

natalie caballero
pr account manager

c: 941.276.7771 | o: 904.398.5222
ncaballero@daltonagency.com
140 w. monroe st.
jacksonville, fl 32202

CONFIDENTIALITY NOTICE: This communication may include confidential information and is intended only for the use of the addressee(s). If you are not the intended recipient, please notify the sender immediately and do not disclose, store or copy the e-mail or any

related attachments. Are you actually reading this?

From: Christopher Obarski <cobarski@daltonagency.com>
Date: Thursday, October 24, 2024 at 4:26 PM
To: Schatz, Heather - MAPA <HSchatz@coj.net>, Joshi, Sunil - Mayor's Office <SJoshi@coj.net>, Perry, Phillip - MAPA <PPerry@coj.net>
Cc: Natalie Caballero <ncaballero@daltonagency.com>, Paul Sapia <psapia@telescopehealth.com>, Erin Harris <eharris@telescopehealth.com>, Heather Houston <hhouston@daltonagency.com>
Subject: Re: HLJ- Interviews

Hey Dr. Joshi, Phil, and Heather,
Just keeping you updated on our pitching efforts regarding Healthlink Jax. We're continuing to follow-up with the "What's Health Got to Do With It?" podcast, Health News Florida, and have also reached out to Kent Justice to see if we can have both Dr. Joshi and Dr. Thompson on *This Week in Jacksonville*. Additionally, Paul will be on the "What the Health Just Happened?" podcast next week.

We did have one follow-up item regarding the initial introductory press conference: is that announcement press conference video recording readily available somewhere and/or living on a site? Would just like to have that for our records and potential dissemination to interested parties.

Thank you for any assistance you can provide and I hope you all are having a great week.

chris obarski
senior public relations manager

c: 636.233.0229
cobarski@daltonagency.com
140 w. monroe st.
jacksonville, fl 32202

CONFIDENTIALITY NOTICE: This communication may include confidential information and is intended only for the use of the addressee(s). If you are not the intended recipient, please notify the sender immediately and do not disclose, store or copy the e-mail or any related attachments. Are you actually reading this?

From: Paul Sapia <psapia@telescopehealth.com>
Date: Wednesday, October 16, 2024 at 6:24 PM
To: Christopher Obarski <cobarski@daltonagency.com>, Schatz, Heather - MAPA <HSchatz@coj.net>, Joshi, Sunil - Mayor's Office <SJoshi@coj.net>, Erin Harris <eharris@telescopehealth.com>, Perry, Phillip - MAPA <PPerry@coj.net>
Cc: Natalie Caballero <ncaballero@daltonagency.com>
Subject: RE: HLJ- Interviews

Thank you all for helping to spread the word about Healthlink JAX. Dr. Joshi did such a great job talking about it.

Glad to support where I can.

Paul Sapia, MHA
Chief Population Health Officer

904-373-5304 ext.7008
904-553-6091
psapia@telescopehealthcom

841 Prudential Drive | Suite 1410 | Jacksonville, FL 32207

telescopehealth.com

From: Christopher Obarski <cobarski@daltonagency.com>
Sent: Wednesday, October 16, 2024 5:32 PM
To: Schatz, Heather - MAPA <HSchatz@coj.net>; Joshi, Sunil - Mayor's Office <SJoshi@coj.net>; Erin Harris <eharris@telescopehealth.com>; Perry, Phillip - MAPA <PPerry@coj.net>
Cc: Paul Sapia <psapia@telescopehealth.com>; Natalie Caballero <ncaballero@daltonagency.com>
Subject: Re: HLJ- Interviews

Yes we're aligned there, Heather. Didn't know you started that show but congrats on creating a great platform – Stacey and Dr. Sirven do a fantastic job and hopefully we can get you on there soon, Dr. Joshi.

chris obarski
senior public relations manager

c: 636.233.0229
cobarski@daltonagency.com
140 w. monroe st.
jacksonville, fl 32202

dalton.

CONFIDENTIALITY NOTICE: This communication may include confidential information and is intended only for the use of the addressee(s). If you are not the intended recipient, please notify the sender immediately and do not disclose, store or copy the e-mail or any related attachments. Are you actually reading this?

From: Schatz, Heather - MAPA <HSchatz@coj.net>
Date: Wednesday, October 16, 2024 at 5:29 PM
To: Christopher Obarski <cobarski@daltonagency.com>, Joshi, Sunil - Mayor's Office

<SJoshi@coj.net>, Erin Harris <eharris@telescopehealth.com>, Perry, Phillip - MAPA <PPerry@coj.net>
Cc: Paul Sapia <psapia@telescopehealth.com>, Natalie Caballero <ncaballero@daltonagency.com>
Subject: Re: HLJ- Interviews

Great! I actually created and produced What's Health Got to Do With It for three years, so let me know if you need any help with them. Also, Health News Florida usually re-airs that program, so maybe check on that before pitching them separately.

Only other thing I'd reiterate especially for the other talk shows is that they need to stay on topic.

From: Christopher Obarski <cobarski@daltonagency.com>
Sent: Wednesday, October 16, 2024 5:14:27 PM
To: Joshi, Sunil - Mayor's Office <SJoshi@coj.net>; Erin Harris <eharris@telescopehealth.com>
Cc: Paul Sapia <psapia@telescopehealth.com>; Natalie Caballero <ncaballero@daltonagency.com>; Schatz, Heather - MAPA <HSchatz@coj.net>
Subject: Re: HLJ- Interviews

EXTERNAL EMAIL: This email originated from a non-COJ email address. Do not click any links or open any attachments unless you trust the sender and know the content is safe.

Thanks for doing that interview this morning, Dr. Joshi…I think it turned out really well. Here's the link for it.

Heather, among the additional opportunities that we'd like to pursue immediately are as follows:

- This Week in Jacksonville with Kent Justice (News4Jax)
- This Week in the 904 with Emily Turner (ActionNewsJax)
- What's Health Got To Do With It? (WJCT)
- Health News Florida (NPR)

If you're good with those, we can pitch and follow-up with their availability.

chris obarski
senior public relations manager

c: 636.233.0229
cobarski@daltonagency.com
140 w. monroe st.
jacksonville, fl 32202

dalton.

CONFIDENTIALITY NOTICE: This communication may include confidential information and is intended only for the use of the addressee(s). If you are not the intended recipient, please notify the sender immediately and do not disclose, store or copy the e-mail or any related attachments. Are you actually reading this?

From: Joshi, Sunil - Mayor's Office <SJoshi@coj.net>
Date: Tuesday, October 15, 2024 at 9:24 PM
To: Christopher Obarski <cobarski@daltonagency.com>, Erin Harris <eharris@telescopehealth.com>
Cc: Paul Sapia <psapia@telescopehealth.com>, Natalie Caballero <ncaballero@daltonagency.com>, Schatz, Heather - MAPA <HSchatz@coj.net>
Subject: Re: HLJ- Interviews

Hello all,

It turns out that they aren't going to interview that patient tomorrow. They will plan to do a story with patients soon.

In the meantime, if we can have a list of patients who are willing to talk, that would be great!

I will be going on The Morning Show tomorrow to discuss Healthlink Jax with a Q/A segment.

I have cc'd Heather as well.

Lets keep the momentum going!

Thank you,
Sunil

Sunil Joshi, MD, FACAAI, FAAAAI
Chief Health Officer | Office of Mayor Deegan
117 West Duval Street, Suite 400
Jacksonville, Fl 32202
(p) 904-708-2673
Coj.net

A NEW DAY.

From: Christopher Obarski <cobarski@daltonagency.com>

Sent: Tuesday, October 15, 2024 7:09 PM
To: Erin Harris <eharris@telescopehealth.com>; Joshi, Sunil - Mayor's Office <SJoshi@coj.net>
Cc: Paul Sapia <psapia@telescopehealth.com>; Natalie Caballero <ncaballero@daltonagency.com>
Subject: Re: HLJ- Interviews

EXTERNAL EMAIL: This email originated from a non-COJ email address. Do not click any links or open any attachments unless you trust the sender and know the content is safe.

Echoing Erin's sentiments here, Dr. Joshi. We're happy to help facilitate these interviews and work with you and Heather on scheduling and representation.

chris obarski
senior public relations manager

c: 636.233.0229
cobarski@daltonagency.com
140 w. monroe st.
jacksonville, fl 32202

dalton.

CONFIDENTIALITY NOTICE: This communication may include confidential information and is intended only for the use of the addressee(s). If you are not the intended recipient, please notify the sender immediately and do not disclose, store or copy the e-mail or any related attachments. Are you actually reading this?

From: Erin Harris <eharris@telescopehealth.com>
Date: Tuesday, October 15, 2024 at 2:12 PM
To: Joshi, Sunil - Mayor's Office <SJoshi@coj.net>, Christopher Obarski <cobarski@daltonagency.com>
Cc: Paul Sapia <psapia@telescopehealth.com>
Subject: HLJ- Interviews

Hi Sunil,

Hope you're Tuesday is going well. I wanted to loop in Chris Obarski from Dalton concerning the News4Jax interviews this week. He's been connecting with Heather Schatz to keep her updated on press surrounding HLJ. Would you mind sharing details on the news story so we can have Dalton assist with you any efforts here?

Paul and I are still reaching out to patients and we'll let you know if there are others out there.

Chris- Below is the patient we referred Sunil to that would be willing to chat.

Patient for News4Jax

Kraig Johnson (M, 62 yo)
904-705-5558

He said he would be willing to talk about his experience. We also referred him the day of his visit on 10/8 to JaxCareConnect.

-Erin

Erin Harris
Chief Marketing Officer

904-373-5304 EXT 7022
eharris@telescopehealth.com
841 Prudential Drive | Suite 1410 | Jacksonville, FL 32207

telescopehealth.com

From:	Joshi, Sunil - Mayor"s Office
To:	Christopher Obarski; Perry, Phillip - MAPA; Paul Sapia; Natalie Caballero; Schatz, Heather - MAPA; Erin Harris
Cc:	Heather Houston
Subject:	Re: HLJ- Interviews
Date:	Monday, November 11, 2024 1:52:24 PM
Attachments:	image002.png image015.png image016.png image017.png image018.png image019.png image020.png image021.png image022.png image023.png image024.png image025.png image026.png image027.png image001.png image003.png image004.png image005.png Outlook-b5e2wmsw.png

---

Thanks Chris! Let us know when Paul's podcast interview has been released.

Appreciate you all!
Sunil

Sunil Joshi, MD, FACAAI, FAAAAI
Chief Health Officer | Office of Mayor Deegan
117 West Duval Street, Suite 400
Jacksonville, Fl 32202
(p) 904-708-2673
Coj.net

A NEW DAY.

From: Christopher Obarski <cobarski@daltonagency.com>
Sent: Monday, November 11, 2024 8:40 AM
To: Perry, Phillip - MAPA <PPerry@coj.net>; Joshi, Sunil - Mayor's Office <SJoshi@coj.net>; Paul Sapia <psapia@telescopehealth.com>; Natalie Caballero <ncaballero@daltonagency.com>; Schatz, Heather - MAPA <HSchatz@coj.net>; Erin Harris <eharris@telescopehealth.com>
Cc: Heather Houston <hhouston@daltonagency.com>
Subject: Re: HLJ- Interviews

EXTERNAL EMAIL: This email originated from a non-COJ email address. Do not click any links or open any attachments unless you trust the sender and know the content is safe.

Sounds great, Phil. I'll meet Dr. Joshi over at WJCT's studios next Monday at noon for an interview with the What's Health Got To Do With It? podcast with Dr. Joseph Sirven. We'll keep this thread updated with any additional requests as they come in.

Hope everyone had a great weekend.

chris obarski
senior public relations manager

c: 636.233.0229
cobarski@daltonagency.com
140 w. monroe st.
jacksonville, fl 32202

CONFIDENTIALITY NOTICE: This communication may include confidential information and is intended only for the use of the addressee(s). If you are not the intended recipient, please notify the sender immediately and do not disclose, store or copy the e-mail or any related attachments. Are you actually reading this?

From: Perry, Phillip - MAPA <PPerry@coj.net>
Date: Friday, November 8, 2024 at 9:14 AM
To: Joshi, Sunil - Mayor's Office <SJoshi@coj.net>, Paul Sapia <psapia@telescopehealth.com>, Natalie Caballero <ncaballero@daltonagency.com>, Schatz, Heather - MAPA <HSchatz@coj.net>, Erin Harris <eharris@telescopehealth.com>
Cc: Heather Houston <hhouston@daltonagency.com>, Christopher Obarski <cobarski@daltonagency.com>
Subject: RE: HLJ- Interviews

Excellent, thanks for the interview updates. Keep them coming. We are still working on an edited version of the press conference video. Will send an update on that soon.

Phil Perry
Chief Communications Officer
City of Jacksonville | Office of Mayor Donna Deegan
117 W. Duval Street, Suite 400
Jacksonville, FL 32202
Office: (904) 255-5015
Cell: (904) 667-9015
https://www.coj.net

From: Joshi, Sunil - Mayor's Office <SJoshi@coj.net>
Sent: Thursday, November 7, 2024 9:18 PM
To: Paul Sapia <psapia@telescopehealth.com>; Natalie Caballero <ncaballero@daltonagency.com>; Schatz, Heather - MAPA <HSchatz@coj.net>; Erin Harris <eharris@telescopehealth.com>
Cc: Heather Houston <hhouston@daltonagency.com>; Perry, Phillip - MAPA <PPerry@coj.net>; Christopher Obarski <cobarski@daltonagency.com>
Subject: Re: HLJ- Interviews

This is great! I am looking forward to listening to the podcast this weekend! I am sure Paul killed it!

Thank you!
Sunil

Sunil Joshi, MD, FACAAI, FAAAAI
Chief Health Officer | Office of Mayor Deegan
117 West Duval Street, Suite 400
Jacksonville, Fl 32202
(p) 904-708-2673
Coj.net



From: Paul Sapia <psapia@telescopehealth.com>
Sent: Thursday, November 7, 2024 5:03 PM
To: Natalie Caballero <ncaballero@daltonagency.com>; Schatz, Heather - MAPA <HSchatz@coj.net>; Joshi, Sunil - Mayor's Office <SJoshi@coj.net>; Erin Harris <eharris@telescopehealth.com>
Cc: Heather Houston <hhouston@daltonagency.com>; Perry, Phillip - MAPA <PPerry@coj.net>; Christopher Obarski <cobarski@daltonagency.com>
Subject: RE: HLJ- Interviews

EXTERNAL EMAIL: This email originated from a non-COJ email address. Do not click any links or open any attachments unless you trust the sender and know the content is safe.

Thank you for the update Natalie.

Paul Sapia, MHA
Chief Population Health Officer

904-373-5304 ext.7008
904-553-6091
psapia@telescopehealthcom

841 Prudential Drive | Suite 1410 | Jacksonville, FL 32207

telescopehealth.com

From: Natalie Caballero <ncaballero@daltonagency.com>
Sent: Thursday, November 7, 2024 4:58 PM
To: Schatz, Heather - MAPA <HSchatz@coj.net>; Joshi, Sunil - Mayor's Office <SJoshi@coj.net>; Paul Sapia <psapia@telescopehealth.com>; Erin Harris <eharris@telescopehealth.com>
Cc: Heather Houston <hhouston@daltonagency.com>; Perry, Phillip - MAPA <PPerry@coj.net>; Christopher Obarski <cobarski@daltonagency.com>
Subject: Re: HLJ- Interviews

Hi all,

I wanted to provide some updates on Paul's appearance on the "What the Health Just Happened" podcast. The radio version will air this Saturday 11/9 at 7:00pm on 104.5 WOKV then the podcast episode will be released on 11/11. He will email over the full video and audio to us after it has been posted for promotional use. We intend to promote it on the Healthlink JAX social channels.

The host, Eric Ross also shared that he recorded an episode yesterday with the UNF Brooks College of Health who shouted out Paul, Dr. Thompson, Telescope and gave another HealthLink Jax plug.

Great job @Paul Sapia on the episode, we are looking forward to seeing it. Thanks all!

natalie caballero
pr account manager

c: 941.276.7771 | o: 904.398.5222
ncaballero@daltonagency.com
140 w. monroe st.
jacksonville, fl 32202

CONFIDENTIALITY NOTICE: This communication may include confidential information and is intended only for the use of the addressee(s). If you are not the intended recipient, please notify the sender immediately and do not disclose, store or copy the e-mail or any

related attachments. Are you actually reading this?

From: Christopher Obarski <cobarski@daltonagency.com>
Date: Thursday, October 24, 2024 at 4:26 PM
To: Schatz, Heather - MAPA <HSchatz@coj.net>, Joshi, Sunil - Mayor's Office <SJoshi@coj.net>, Perry, Phillip - MAPA <PPerry@coj.net>
Cc: Natalie Caballero <ncaballero@daltonagency.com>, Paul Sapia <psapia@telescopehealth.com>, Erin Harris <eharris@telescopehealth.com>, Heather Houston <hhouston@daltonagency.com>
Subject: Re: HLJ- Interviews

Hey Dr. Joshi, Phil, and Heather,
Just keeping you updated on our pitching efforts regarding Healthlink Jax. We're continuing to follow-up with the "What's Health Got to Do With It?" podcast, Health News Florida, and have also reached out to Kent Justice to see if we can have both Dr. Joshi and Dr. Thompson on *This Week in Jacksonville*. Additionally, Paul will be on the "What the Health Just Happened?" podcast next week.

We did have one follow-up item regarding the initial introductory press conference: is that announcement press conference video recording readily available somewhere and/or living on a site? Would just like to have that for our records and potential dissemination to interested parties.

Thank you for any assistance you can provide and I hope you all are having a great week.

chris obarski
senior public relations manager

c: 636.233.0229
cobarski@daltonagency.com
140 w. monroe st.
jacksonville, fl 32202

CONFIDENTIALITY NOTICE: This communication may include confidential information and is intended only for the use of the addressee(s). If you are not the intended recipient, please notify the sender immediately and do not disclose, store or copy the e-mail or any related attachments. Are you actually reading this?

From: Paul Sapia <psapia@telescopehealth.com>
Date: Wednesday, October 16, 2024 at 6:24 PM
To: Christopher Obarski <cobarski@daltonagency.com>, Schatz, Heather - MAPA <HSchatz@coj.net>, Joshi, Sunil - Mayor's Office <SJoshi@coj.net>, Erin Harris <eharris@telescopehealth.com>, Perry, Phillip - MAPA <PPerry@coj.net>
Cc: Natalie Caballero <ncaballero@daltonagency.com>
Subject: RE: HLJ- Interviews

Thank you all for helping to spread the word about Healthlink JAX. Dr. Joshi did such a great job talking about it.

Glad to support where I can.

Paul Sapia, MHA
Chief Population Health Officer

904-373-5304 ext.7008
904-553-6091
psapia@telescopehealthcom

841 Prudential Drive | Suite 1410 | Jacksonville, FL 32207

telescopehealth.com

From: Christopher Obarski <cobarski@daltonagency.com>
Sent: Wednesday, October 16, 2024 5:32 PM
To: Schatz, Heather - MAPA <HSchatz@coj.net>; Joshi, Sunil - Mayor's Office <SJoshi@coj.net>; Erin Harris <eharris@telescopehealth.com>; Perry, Phillip - MAPA <PPerry@coj.net>
Cc: Paul Sapia <psapia@telescopehealth.com>; Natalie Caballero <ncaballero@daltonagency.com>
Subject: Re: HLJ- Interviews

Yes we're aligned there, Heather. Didn't know you started that show but congrats on creating a great platform – Stacey and Dr. Sirven do a fantastic job and hopefully we can get you on there soon, Dr. Joshi.

chris obarski
senior public relations manager

c: 636.233.0229
cobarski@daltonagency.com
140 w. monroe st.
jacksonville, fl 32202

dalton.

CONFIDENTIALITY NOTICE: This communication may include confidential information and is intended only for the use of the addressee(s). If you are not the intended recipient, please notify the sender immediately and do not disclose, store or copy the e-mail or any related attachments. Are you actually reading this?

From: Schatz, Heather - MAPA <HSchatz@coj.net>
Date: Wednesday, October 16, 2024 at 5:29 PM
To: Christopher Obarski <cobarski@daltonagency.com>, Joshi, Sunil - Mayor's Office

<SJoshi@coj.net>, Erin Harris <eharris@telescopehealth.com>, Perry, Phillip - MAPA <PPerry@coj.net>
Cc: Paul Sapia <psapia@telescopehealth.com>, Natalie Caballero <ncaballero@daltonagency.com>
Subject: Re: HLJ- Interviews

Great! I actually created and produced What's Health Got to Do With It for three years, so let me know if you need any help with them. Also, Health News Florida usually re-airs that program, so maybe check on that before pitching them separately.

Only other thing I'd reiterate especially for the other talk shows is that they need to stay on topic.

From: Christopher Obarski <cobarski@daltonagency.com>
Sent: Wednesday, October 16, 2024 5:14:27 PM
To: Joshi, Sunil - Mayor's Office <SJoshi@coj.net>; Erin Harris <eharris@telescopehealth.com>
Cc: Paul Sapia <psapia@telescopehealth.com>; Natalie Caballero <ncaballero@daltonagency.com>; Schatz, Heather - MAPA <HSchatz@coj.net>
Subject: Re: HLJ- Interviews

EXTERNAL EMAIL: This email originated from a non-COJ email address. Do not click any links or open any attachments unless you trust the sender and know the content is safe.

Thanks for doing that interview this morning, Dr. Joshi…I think it turned out really well. Here's the link for it.

Heather, among the additional opportunities that we'd like to pursue immediately are as follows:

- This Week in Jacksonville with Kent Justice (News4Jax)
- This Week in the 904 with Emily Turner (ActionNewsJax)
- What's Health Got To Do With It? (WJCT)
- Health News Florida (NPR)

If you're good with those, we can pitch and follow-up with their availability.

chris obarski
senior public relations manager

c: 636.233.0229
cobarski@daltonagency.com
140 w. monroe st.
jacksonville, fl 32202

dalton.

CONFIDENTIALITY NOTICE: This communication may include confidential information and is intended only for the use of the addressee(s). If you are not the intended recipient, please notify the sender immediately and do not disclose, store or copy the e-mail or any related attachments. Are you actually reading this?

From: Joshi, Sunil - Mayor's Office <SJoshi@coj.net>
Date: Tuesday, October 15, 2024 at 9:24 PM
To: Christopher Obarski <cobarski@daltonagency.com>, Erin Harris <eharris@telescopehealth.com>
Cc: Paul Sapia <psapia@telescopehealth.com>, Natalie Caballero <ncaballero@daltonagency.com>, Schatz, Heather - MAPA <HSchatz@coj.net>
Subject: Re: HLJ- Interviews

Hello all,

It turns out that they aren't going to interview that patient tomorrow. They will plan to do a story with patients soon.

In the meantime, if we can have a list of patients who are willing to talk, that would be great!

I will be going on The Morning Show tomorrow to discuss Healthlink Jax with a Q/A segment.

I have cc'd Heather as well.

Lets keep the momentum going!

Thank you,
Sunil

Sunil Joshi, MD, FACAAI, FAAAAI
Chief Health Officer | Office of Mayor Deegan
117 West Duval Street, Suite 400
Jacksonville, Fl 32202
(p) 904-708-2673
Coj.net



From: Christopher Obarski <cobarski@daltonagency.com>

Sent: Tuesday, October 15, 2024 7:09 PM
To: Erin Harris <eharris@telescopehealth.com>; Joshi, Sunil - Mayor's Office <SJoshi@coj.net>
Cc: Paul Sapia <psapia@telescopehealth.com>; Natalie Caballero <ncaballero@daltonagency.com>
Subject: Re: HLJ- Interviews

EXTERNAL EMAIL: This email originated from a non-COJ email address. Do not click any links or open any attachments unless you trust the sender and know the content is safe.

Echoing Erin's sentiments here, Dr. Joshi. We're happy to help facilitate these interviews and work with you and Heather on scheduling and representation.

chris obarski
senior public relations manager

c: 636.233.0229
cobarski@daltonagency.com
140 w. monroe st.
jacksonville, fl 32202

dalton.

CONFIDENTIALITY NOTICE: This communication may include confidential information and is intended only for the use of the addressee(s). If you are not the intended recipient, please notify the sender immediately and do not disclose, store or copy the e-mail or any related attachments. Are you actually reading this?

From: Erin Harris <eharris@telescopehealth.com>
Date: Tuesday, October 15, 2024 at 2:12 PM
To: Joshi, Sunil - Mayor's Office <SJoshi@coj.net>, Christopher Obarski <cobarski@daltonagency.com>
Cc: Paul Sapia <psapia@telescopehealth.com>
Subject: HLJ- Interviews

Hi Sunil,

Hope you're Tuesday is going well. I wanted to loop in Chris Obarski from Dalton concerning the News4Jax interviews this week. He's been connecting with Heather Schatz to keep her updated on press surrounding HLJ. Would you mind sharing details on the news story so we can have Dalton assist with you any efforts here?

Paul and I are still reaching out to patients and we'll let you know if there are others out there.

Chris- Below is the patient we referred Sunil to that would be willing to chat.

Patient for News4Jax

Kraig Johnson (M, 62 yo)
904-705-5558

He said he would be willing to talk about his experience. We also referred him the day of his visit on 10/8 to JaxCareConnect.

-Erin

Erin Harris
Chief Marketing Officer

904-373-5304 EXT 7022
eharris@telescopehealth.com

841 Prudential Drive | Suite 1410 | Jacksonville, FL 32207

telescopehealth.com

From:	Joshi, Sunil - Mayor"s Office
To:	Christopher Obarski; Perry, Phillip - MAPA; Paul Sapia; Natalie Caballero; Schatz, Heather - MAPA; Erin Harris
Cc:	Heather Houston
Subject:	Re: HLJ- Interviews
Date:	Monday, November 11, 2024 1:52:24 PM
Attachments:	image002.png image015.png image016.png image017.png image018.png image019.png image020.png image021.png image022.png image023.png image024.png image025.png image026.png image027.png image001.png image003.png image004.png image005.png Outlook-b5e2wmsw.png

---

Thanks Chris! Let us know when Paul's podcast interview has been released.

Appreciate you all!
Sunil

Sunil Joshi, MD, FACAAI, FAAAAI
Chief Health Officer | Office of Mayor Deegan
117 West Duval Street, Suite 400
Jacksonville, Fl 32202
(p) 904-708-2673
Coj.net

A NEW DAY.

From: Christopher Obarski <cobarski@daltonagency.com>
Sent: Monday, November 11, 2024 8:40 AM
To: Perry, Phillip - MAPA <PPerry@coj.net>; Joshi, Sunil - Mayor's Office <SJoshi@coj.net>; Paul Sapia <psapia@telescopehealth.com>; Natalie Caballero <ncaballero@daltonagency.com>; Schatz, Heather - MAPA <HSchatz@coj.net>; Erin Harris <eharris@telescopehealth.com>
Cc: Heather Houston <hhouston@daltonagency.com>
Subject: Re: HLJ- Interviews

EXTERNAL EMAIL: This email originated from a non-COJ email address. Do not click any links or open any attachments unless you trust the sender and know the content is safe.

Sounds great, Phil. I'll meet Dr. Joshi over at WJCT's studios next Monday at noon for an interview with the What's Health Got To Do With It? podcast with Dr. Joseph Sirven. We'll keep this thread updated with any additional requests as they come in.

Hope everyone had a great weekend.

chris obarski
senior public relations manager

c: 636.233.0229
cobarski@daltonagency.com
140 w. monroe st.
jacksonville, fl 32202

CONFIDENTIALITY NOTICE: This communication may include confidential information and is intended only for the use of the addressee(s). If you are not the intended recipient, please notify the sender immediately and do not disclose, store or copy the e-mail or any related attachments. Are you actually reading this?

From: Perry, Phillip - MAPA <PPerry@coj.net>
Date: Friday, November 8, 2024 at 9:14 AM
To: Joshi, Sunil - Mayor's Office <SJoshi@coj.net>, Paul Sapia <psapia@telescopehealth.com>, Natalie Caballero <ncaballero@daltonagency.com>, Schatz, Heather - MAPA <HSchatz@coj.net>, Erin Harris <eharris@telescopehealth.com>
Cc: Heather Houston <hhouston@daltonagency.com>, Christopher Obarski <cobarski@daltonagency.com>
Subject: RE: HLJ- Interviews

Excellent, thanks for the interview updates. Keep them coming. We are still working on an edited version of the press conference video. Will send an update on that soon.

Phil Perry
Chief Communications Officer
City of Jacksonville | Office of Mayor Donna Deegan
117 W. Duval Street, Suite 400
Jacksonville, FL 32202
Office: (904) 255-5015
Cell: (904) 667-9015
https://www.coj.net

From: Joshi, Sunil - Mayor's Office <SJoshi@coj.net>
Sent: Thursday, November 7, 2024 9:18 PM
To: Paul Sapia <psapia@telescopehealth.com>; Natalie Caballero <ncaballero@daltonagency.com>; Schatz, Heather - MAPA <HSchatz@coj.net>; Erin Harris <eharris@telescopehealth.com>
Cc: Heather Houston <hhouston@daltonagency.com>; Perry, Phillip - MAPA <PPerry@coj.net>; Christopher Obarski <cobarski@daltonagency.com>
Subject: Re: HLJ- Interviews

This is great! I am looking forward to listening to the podcast this weekend! I am sure Paul killed it!

Thank you!
Sunil

Sunil Joshi, MD, FACAAI, FAAAAI
Chief Health Officer | Office of Mayor Deegan
117 West Duval Street, Suite 400
Jacksonville, Fl 32202
(p) 904-708-2673
Coj.net

A NEW DAY.

From: Paul Sapia <psapia@telescopehealth.com>
Sent: Thursday, November 7, 2024 5:03 PM
To: Natalie Caballero <ncaballero@daltonagency.com>; Schatz, Heather - MAPA <HSchatz@coj.net>; Joshi, Sunil - Mayor's Office <SJoshi@coj.net>; Erin Harris <eharris@telescopehealth.com>
Cc: Heather Houston <hhouston@daltonagency.com>; Perry, Phillip - MAPA <PPerry@coj.net>; Christopher Obarski <cobarski@daltonagency.com>
Subject: RE: HLJ- Interviews

EXTERNAL EMAIL: This email originated from a non-COJ email address. Do not click any links or open any attachments unless you trust the sender and know the content is safe.

Thank you for the update Natalie.

Paul Sapia, MHA
Chief Population Health Officer

904-373-5304 ext.7008
904-553-6091
psapia@telescopehealthcom

841 Prudential Drive | Suite 1410 | Jacksonville, FL 32207

telescopehealth.com

From: Natalie Caballero <ncaballero@daltonagency.com>
Sent: Thursday, November 7, 2024 4:58 PM
To: Schatz, Heather - MAPA <HSchatz@coj.net>; Joshi, Sunil - Mayor's Office <SJoshi@coj.net>; Paul Sapia <psapia@telescopehealth.com>; Erin Harris <eharris@telescopehealth.com>
Cc: Heather Houston <hhouston@daltonagency.com>; Perry, Phillip - MAPA <PPerry@coj.net>; Christopher Obarski <cobarski@daltonagency.com>
Subject: Re: HLJ- Interviews

Hi all,

I wanted to provide some updates on Paul's appearance on the "What the Health Just Happened" podcast. The radio version will air this Saturday 11/9 at 7:00pm on 104.5 WOKV then the podcast episode will be released on 11/11. He will email over the full video and audio to us after it has been posted for promotional use. We intend to promote it on the Healthlink JAX social channels.

The host, Eric Ross also shared that he recorded an episode yesterday with the UNF Brooks College of Health who shouted out Paul, Dr. Thompson, Telescope and gave another HealthLink Jax plug.

Great job @Paul Sapia on the episode, we are looking forward to seeing it. Thanks all!

natalie caballero
pr account manager

c: 941.276.7771 | o: 904.398.5222
ncaballero@daltonagency.com
140 w. monroe st.
jacksonville, fl 32202

CONFIDENTIALITY NOTICE: This communication may include confidential information and is intended only for the use of the addressee(s). If you are not the intended recipient, please notify the sender immediately and do not disclose, store or copy the e-mail or any

related attachments. Are you actually reading this?

From: Christopher Obarski <cobarski@daltonagency.com>
Date: Thursday, October 24, 2024 at 4:26 PM
To: Schatz, Heather - MAPA <HSchatz@coj.net>, Joshi, Sunil - Mayor's Office <SJoshi@coj.net>, Perry, Phillip - MAPA <PPerry@coj.net>
Cc: Natalie Caballero <ncaballero@daltonagency.com>, Paul Sapia <psapia@telescopehealth.com>, Erin Harris <eharris@telescopehealth.com>, Heather Houston <hhouston@daltonagency.com>
Subject: Re: HLJ- Interviews

Hey Dr. Joshi, Phil, and Heather,
Just keeping you updated on our pitching efforts regarding Healthlink Jax. We're continuing to follow-up with the "What's Health Got to Do With It?" podcast, Health News Florida, and have also reached out to Kent Justice to see if we can have both Dr. Joshi and Dr. Thompson on *This Week in Jacksonville*. Additionally, Paul will be on the "What the Health Just Happened?" podcast next week.

We did have one follow-up item regarding the initial introductory press conference: is that announcement press conference video recording readily available somewhere and/or living on a site? Would just like to have that for our records and potential dissemination to interested parties.

Thank you for any assistance you can provide and I hope you all are having a great week.

chris obarski
senior public relations manager

c: 636.233.0229
cobarski@daltonagency.com
140 w. monroe st.
jacksonville, fl 32202

CONFIDENTIALITY NOTICE: This communication may include confidential information and is intended only for the use of the addressee(s). If you are not the intended recipient, please notify the sender immediately and do not disclose, store or copy the e-mail or any related attachments. Are you actually reading this?

From: Paul Sapia <psapia@telescopehealth.com>
Date: Wednesday, October 16, 2024 at 6:24 PM
To: Christopher Obarski <cobarski@daltonagency.com>, Schatz, Heather - MAPA <HSchatz@coj.net>, Joshi, Sunil - Mayor's Office <SJoshi@coj.net>, Erin Harris <eharris@telescopehealth.com>, Perry, Phillip - MAPA <PPerry@coj.net>
Cc: Natalie Caballero <ncaballero@daltonagency.com>
Subject: RE: HLJ- Interviews

Thank you all for helping to spread the word about Healthlink JAX. Dr. Joshi did such a great job talking about it.

Glad to support where I can.

Paul Sapia, MHA
Chief Population Health Officer

904-373-5304 ext.7008
904-553-6091
psapia@telescopehealthcom

841 Prudential Drive | Suite 1410 | Jacksonville, FL 32207

telescopehealth.com

From: Christopher Obarski <cobarski@daltonagency.com>
Sent: Wednesday, October 16, 2024 5:32 PM
To: Schatz, Heather - MAPA <HSchatz@coj.net>; Joshi, Sunil - Mayor's Office <SJoshi@coj.net>; Erin Harris <eharris@telescopehealth.com>; Perry, Phillip - MAPA <PPerry@coj.net>
Cc: Paul Sapia <psapia@telescopehealth.com>; Natalie Caballero <ncaballero@daltonagency.com>
Subject: Re: HLJ- Interviews

Yes we're aligned there, Heather. Didn't know you started that show but congrats on creating a great platform – Stacey and Dr. Sirven do a fantastic job and hopefully we can get you on there soon, Dr. Joshi.

chris obarski
senior public relations manager

c: 636.233.0229
cobarski@daltonagency.com
140 w. monroe st.
jacksonville, fl 32202

dalton.

CONFIDENTIALITY NOTICE: This communication may include confidential information and is intended only for the use of the addressee(s). If you are not the intended recipient, please notify the sender immediately and do not disclose, store or copy the e-mail or any related attachments. Are you actually reading this?

From: Schatz, Heather - MAPA <HSchatz@coj.net>
Date: Wednesday, October 16, 2024 at 5:29 PM
To: Christopher Obarski <cobarski@daltonagency.com>, Joshi, Sunil - Mayor's Office

<SJoshi@coj.net>, Erin Harris <eharris@telescopehealth.com>, Perry, Phillip - MAPA <PPerry@coj.net>
Cc: Paul Sapia <psapia@telescopehealth.com>, Natalie Caballero <ncaballero@daltonagency.com>
Subject: Re: HLJ- Interviews

Great! I actually created and produced What's Health Got to Do With It for three years, so let me know if you need any help with them. Also, Health News Florida usually re-airs that program, so maybe check on that before pitching them separately.

Only other thing I'd reiterate especially for the other talk shows is that they need to stay on topic.

From: Christopher Obarski <cobarski@daltonagency.com>
Sent: Wednesday, October 16, 2024 5:14:27 PM
To: Joshi, Sunil - Mayor's Office <SJoshi@coj.net>; Erin Harris <eharris@telescopehealth.com>
Cc: Paul Sapia <psapia@telescopehealth.com>; Natalie Caballero <ncaballero@daltonagency.com>; Schatz, Heather - MAPA <HSchatz@coj.net>
Subject: Re: HLJ- Interviews

EXTERNAL EMAIL: This email originated from a non-COJ email address. Do not click any links or open any attachments unless you trust the sender and know the content is safe.

Thanks for doing that interview this morning, Dr. Joshi…I think it turned out really well. Here's the link for it.

Heather, among the additional opportunities that we'd like to pursue immediately are as follows:

- This Week in Jacksonville with Kent Justice (News4Jax)
- This Week in the 904 with Emily Turner (ActionNewsJax)
- What's Health Got To Do With It? (WJCT)
- Health News Florida (NPR)

If you're good with those, we can pitch and follow-up with their availability.

chris obarski
senior public relations manager

c: 636.233.0229
cobarski@daltonagency.com
140 w. monroe st.
jacksonville, fl 32202

dalton.

CONFIDENTIALITY NOTICE: This communication may include confidential information and is intended only for the use of the addressee(s). If you are not the intended recipient, please notify the sender immediately and do not disclose, store or copy the e-mail or any related attachments. Are you actually reading this?

From: Joshi, Sunil - Mayor's Office <SJoshi@coj.net>
Date: Tuesday, October 15, 2024 at 9:24 PM
To: Christopher Obarski <cobarski@daltonagency.com>, Erin Harris <eharris@telescopehealth.com>
Cc: Paul Sapia <psapia@telescopehealth.com>, Natalie Caballero <ncaballero@daltonagency.com>, Schatz, Heather - MAPA <HSchatz@coj.net>
Subject: Re: HLJ- Interviews

Hello all,

It turns out that they aren't going to interview that patient tomorrow. They will plan to do a story with patients soon.

In the meantime, if we can have a list of patients who are willing to talk, that would be great!

I will be going on The Morning Show tomorrow to discuss Healthlink Jax with a Q/A segment.

I have cc'd Heather as well.

Lets keep the momentum going!

Thank you,
Sunil

Sunil Joshi, MD, FACAAI, FAAAAI
Chief Health Officer | Office of Mayor Deegan
117 West Duval Street, Suite 400
Jacksonville, Fl 32202
(p) 904-708-2673
Coj.net

From: Christopher Obarski <cobarski@daltonagency.com>

Sent: Tuesday, October 15, 2024 7:09 PM
To: Erin Harris <eharris@telescopehealth.com>; Joshi, Sunil - Mayor's Office <SJoshi@coj.net>
Cc: Paul Sapia <psapia@telescopehealth.com>; Natalie Caballero <ncaballero@daltonagency.com>
Subject: Re: HLJ- Interviews

EXTERNAL EMAIL: This email originated from a non-COJ email address. Do not click any links or open any attachments unless you trust the sender and know the content is safe.

Echoing Erin's sentiments here, Dr. Joshi. We're happy to help facilitate these interviews and work with you and Heather on scheduling and representation.

chris obarski
senior public relations manager

c: 636.233.0229
cobarski@daltonagency.com
140 w. monroe st.
jacksonville, fl 32202

dalton.

CONFIDENTIALITY NOTICE: This communication may include confidential information and is intended only for the use of the addressee(s). If you are not the intended recipient, please notify the sender immediately and do not disclose, store or copy the e-mail or any related attachments. Are you actually reading this?

From: Erin Harris <eharris@telescopehealth.com>
Date: Tuesday, October 15, 2024 at 2:12 PM
To: Joshi, Sunil - Mayor's Office <SJoshi@coj.net>, Christopher Obarski <cobarski@daltonagency.com>
Cc: Paul Sapia <psapia@telescopehealth.com>
Subject: HLJ- Interviews

Hi Sunil,

Hope you're Tuesday is going well. I wanted to loop in Chris Obarski from Dalton concerning the News4Jax interviews this week. He's been connecting with Heather Schatz to keep her updated on press surrounding HLJ. Would you mind sharing details on the news story so we can have Dalton assist with you any efforts here?

Paul and I are still reaching out to patients and we'll let you know if there are others out there.

Chris- Below is the patient we referred Sunil to that would be willing to chat.

Patient for News4Jax

Kraig Johnson (M, 62 yo)
904-705-5558

He said he would be willing to talk about his experience. We also referred him the day of his visit on 10/8 to JaxCareConnect.

-Erin

Erin Harris
Chief Marketing Officer

904-373-5304 EXT 7022
eharris@telescopehealth.com

841 Prudential Drive | Suite 1410 | Jacksonville, FL 32207

telescopehealth.com

From:	Joshi, Sunil - Mayor"s Office
To:	Christopher Obarski; Perry, Phillip - MAPA; Paul Sapia; Natalie Caballero; Schatz, Heather - MAPA; Erin Harris
Cc:	Heather Houston
Bcc:	Joshi, Sunil - Mayor"s Office
Subject:	Re: HLJ- Interviews
Date:	Monday, November 11, 2024 1:52:21 PM
Attachments:	image002.png image015.png image016.png image017.png image018.png image019.png image020.png image021.png image022.png image023.png image024.png image025.png image026.png image027.png image001.png image003.png image004.png image005.png Outlook-b5e2wmsw.png

---

Thanks Chris! Let us know when Paul's podcast interview has been released.

Appreciate you all!
Sunil

Sunil Joshi, MD, FACAAI, FAAAAI
Chief Health Officer | Office of Mayor Deegan
117 West Duval Street, Suite 400
Jacksonville, Fl 32202
(p) 904-708-2673
Coj.net

A NEW DAY.

From: Christopher Obarski <cobarski@daltonagency.com>
Sent: Monday, November 11, 2024 8:40 AM
To: Perry, Phillip - MAPA <PPerry@coj.net>; Joshi, Sunil - Mayor's Office <SJoshi@coj.net>; Paul Sapia <psapia@telescopehealth.com>; Natalie Caballero <ncaballero@daltonagency.com>; Schatz, Heather - MAPA <HSchatz@coj.net>; Erin Harris <eharris@telescopehealth.com>
Cc: Heather Houston <hhouston@daltonagency.com>
Subject: Re: HLJ- Interviews

EXTERNAL EMAIL: This email originated from a non-COJ email address. Do not click any links or open any attachments unless you trust the sender and know the content is safe.

Sounds great, Phil. I'll meet Dr. Joshi over at WJCT's studios next Monday at noon for an interview with the What's Health Got To Do With It? podcast with Dr. Joseph Sirven. We'll keep this thread updated with any additional requests as they come in.

Hope everyone had a great weekend.

chris obarski
senior public relations manager

c: 636.233.0229
cobarski@daltonagency.com
140 w. monroe st.
jacksonville, fl 32202

CONFIDENTIALITY NOTICE: This communication may include confidential information and is intended only for the use of the addressee(s). If you are not the intended recipient, please notify the sender immediately and do not disclose, store or copy the e-mail or any related attachments. Are you actually reading this?

From: Perry, Phillip - MAPA <PPerry@coj.net>
Date: Friday, November 8, 2024 at 9:14 AM
To: Joshi, Sunil - Mayor's Office <SJoshi@coj.net>, Paul Sapia <psapia@telescopehealth.com>, Natalie Caballero <ncaballero@daltonagency.com>, Schatz, Heather - MAPA <HSchatz@coj.net>, Erin Harris <eharris@telescopehealth.com>
Cc: Heather Houston <hhouston@daltonagency.com>, Christopher Obarski <cobarski@daltonagency.com>
Subject: RE: HLJ- Interviews

Excellent, thanks for the interview updates. Keep them coming. We are still working on an edited version of the press conference video. Will send an update on that soon.

Phil Perry
Chief Communications Officer
City of Jacksonville | Office of Mayor Donna Deegan
117 W. Duval Street, Suite 400
Jacksonville, FL 32202
Office: (904) 255-5015
Cell: (904) 667-9015
https://www.coj.net

From: Joshi, Sunil - Mayor's Office <SJoshi@coj.net>
Sent: Thursday, November 7, 2024 9:18 PM
To: Paul Sapia <psapia@telescopehealth.com>; Natalie Caballero <ncaballero@daltonagency.com>; Schatz, Heather - MAPA <HSchatz@coj.net>; Erin Harris <eharris@telescopehealth.com>
Cc: Heather Houston <hhouston@daltonagency.com>; Perry, Phillip - MAPA <PPerry@coj.net>; Christopher Obarski <cobarski@daltonagency.com>
Subject: Re: HLJ- Interviews

This is great! I am looking forward to listening to the podcast this weekend! I am sure Paul killed it!

Thank you!
Sunil

Sunil Joshi, MD, FACAAI, FAAAAI
Chief Health Officer | Office of Mayor Deegan
117 West Duval Street, Suite 400
Jacksonville, Fl 32202
(p) 904-708-2673
Coj.net

A NEW DAY.

From: Paul Sapia <psapia@telescopehealth.com>
Sent: Thursday, November 7, 2024 5:03 PM
To: Natalie Caballero <ncaballero@daltonagency.com>; Schatz, Heather - MAPA <HSchatz@coj.net>; Joshi, Sunil - Mayor's Office <SJoshi@coj.net>; Erin Harris <eharris@telescopehealth.com>
Cc: Heather Houston <hhouston@daltonagency.com>; Perry, Phillip - MAPA <PPerry@coj.net>; Christopher Obarski <cobarski@daltonagency.com>
Subject: RE: HLJ- Interviews

EXTERNAL EMAIL: This email originated from a non-COJ email address. Do not click any links or open any attachments unless you trust the sender and know the content is safe.

Thank you for the update Natalie.

Paul Sapia, MHA
Chief Population Health Officer

904-373-5304 ext.7008
904-553-6091
psapia@telescopehealthcom

841 Prudential Drive | Suite 1410 | Jacksonville, FL 32207

telescopehealth.com

From: Natalie Caballero <ncaballero@daltonagency.com>
Sent: Thursday, November 7, 2024 4:58 PM
To: Schatz, Heather - MAPA <HSchatz@coj.net>; Joshi, Sunil - Mayor's Office <SJoshi@coj.net>; Paul Sapia <psapia@telescopehealth.com>; Erin Harris <eharris@telescopehealth.com>
Cc: Heather Houston <hhouston@daltonagency.com>; Perry, Phillip - MAPA <PPerry@coj.net>; Christopher Obarski <cobarski@daltonagency.com>
Subject: Re: HLJ- Interviews

Hi all,

I wanted to provide some updates on Paul's appearance on the "What the Health Just Happened" podcast. The radio version will air this Saturday 11/9 at 7:00pm on 104.5 WOKV then the podcast episode will be released on 11/11. He will email over the full video and audio to us after it has been posted for promotional use. We intend to promote it on the Healthlink JAX social channels.

The host, Eric Ross also shared that he recorded an episode yesterday with the UNF Brooks College of Health who shouted out Paul, Dr. Thompson, Telescope and gave another HealthLink Jax plug.

Great job @Paul Sapia on the episode, we are looking forward to seeing it. Thanks all!

natalie caballero
pr account manager

c: 941.276.7771 | o: 904.398.5222
ncaballero@daltonagency.com
140 w. monroe st.
jacksonville, fl 32202

CONFIDENTIALITY NOTICE: This communication may include confidential information and is intended only for the use of the addressee(s). If you are not the intended recipient, please notify the sender immediately and do not disclose, store or copy the e-mail or any

related attachments. Are you actually reading this?

From: Christopher Obarski <cobarski@daltonagency.com>
Date: Thursday, October 24, 2024 at 4:26 PM
To: Schatz, Heather - MAPA <HSchatz@coj.net>, Joshi, Sunil - Mayor's Office <SJoshi@coj.net>, Perry, Phillip - MAPA <PPerry@coj.net>
Cc: Natalie Caballero <ncaballero@daltonagency.com>, Paul Sapia <psapia@telescopehealth.com>, Erin Harris <eharris@telescopehealth.com>, Heather Houston <hhouston@daltonagency.com>
Subject: Re: HLJ- Interviews

Hey Dr. Joshi, Phil, and Heather,
Just keeping you updated on our pitching efforts regarding Healthlink Jax. We're continuing to follow-up with the "What's Health Got to Do With It?" podcast, Health News Florida, and have also reached out to Kent Justice to see if we can have both Dr. Joshi and Dr. Thompson on *This Week in Jacksonville*. Additionally, Paul will be on the "What the Health Just Happened?" podcast next week.

We did have one follow-up item regarding the initial introductory press conference: is that announcement press conference video recording readily available somewhere and/or living on a site? Would just like to have that for our records and potential dissemination to interested parties.

Thank you for any assistance you can provide and I hope you all are having a great week.

chris obarski
senior public relations manager

c: 636.233.0229
cobarski@daltonagency.com
140 w. monroe st.
jacksonville, fl 32202

CONFIDENTIALITY NOTICE: This communication may include confidential information and is intended only for the use of the addressee(s). If you are not the intended recipient, please notify the sender immediately and do not disclose, store or copy the e-mail or any related attachments. Are you actually reading this?

From: Paul Sapia <psapia@telescopehealth.com>
Date: Wednesday, October 16, 2024 at 6:24 PM
To: Christopher Obarski <cobarski@daltonagency.com>, Schatz, Heather - MAPA <HSchatz@coj.net>, Joshi, Sunil - Mayor's Office <SJoshi@coj.net>, Erin Harris <eharris@telescopehealth.com>, Perry, Phillip - MAPA <PPerry@coj.net>
Cc: Natalie Caballero <ncaballero@daltonagency.com>
Subject: RE: HLJ- Interviews

Thank you all for helping to spread the word about Healthlink JAX. Dr. Joshi did such a great job talking about it.

Glad to support where I can.

Paul Sapia, MHA
Chief Population Health Officer

904-373-5304 ext.7008
904-553-6091
psapia@telescopehealthcom

841 Prudential Drive | Suite 1410 | Jacksonville, FL 32207

telescopehealth.com

From: Christopher Obarski <cobarski@daltonagency.com>
Sent: Wednesday, October 16, 2024 5:32 PM
To: Schatz, Heather - MAPA <HSchatz@coj.net>; Joshi, Sunil - Mayor's Office <SJoshi@coj.net>; Erin Harris <eharris@telescopehealth.com>; Perry, Phillip - MAPA <PPerry@coj.net>
Cc: Paul Sapia <psapia@telescopehealth.com>; Natalie Caballero <ncaballero@daltonagency.com>
Subject: Re: HLJ- Interviews

Yes we're aligned there, Heather. Didn't know you started that show but congrats on creating a great platform – Stacey and Dr. Sirven do a fantastic job and hopefully we can get you on there soon, Dr. Joshi.

chris obarski
senior public relations manager

c: 636.233.0229
cobarski@daltonagency.com
140 w. monroe st.
jacksonville, fl 32202

dalton.

CONFIDENTIALITY NOTICE: This communication may include confidential information and is intended only for the use of the addressee(s). If you are not the intended recipient, please notify the sender immediately and do not disclose, store or copy the e-mail or any related attachments. Are you actually reading this?

From: Schatz, Heather - MAPA <HSchatz@coj.net>
Date: Wednesday, October 16, 2024 at 5:29 PM
To: Christopher Obarski <cobarski@daltonagency.com>, Joshi, Sunil - Mayor's Office

<SJoshi@coj.net>, Erin Harris <eharris@telescopehealth.com>, Perry, Phillip - MAPA <PPerry@coj.net>
Cc: Paul Sapia <psapia@telescopehealth.com>, Natalie Caballero <ncaballero@daltonagency.com>
Subject: Re: HLJ- Interviews

Great! I actually created and produced What's Health Got to Do With It for three years, so let me know if you need any help with them. Also, Health News Florida usually re-airs that program, so maybe check on that before pitching them separately.

Only other thing I'd reiterate especially for the other talk shows is that they need to stay on topic.

From: Christopher Obarski <cobarski@daltonagency.com>
Sent: Wednesday, October 16, 2024 5:14:27 PM
To: Joshi, Sunil - Mayor's Office <SJoshi@coj.net>; Erin Harris <eharris@telescopehealth.com>
Cc: Paul Sapia <psapia@telescopehealth.com>; Natalie Caballero <ncaballero@daltonagency.com>; Schatz, Heather - MAPA <HSchatz@coj.net>
Subject: Re: HLJ- Interviews

EXTERNAL EMAIL: This email originated from a non-COJ email address. Do not click any links or open any attachments unless you trust the sender and know the content is safe.

Thanks for doing that interview this morning, Dr. Joshi…I think it turned out really well. Here's the link for it.

Heather, among the additional opportunities that we'd like to pursue immediately are as follows:

- This Week in Jacksonville with Kent Justice (News4Jax)
- This Week in the 904 with Emily Turner (ActionNewsJax)
- What's Health Got To Do With It? (WJCT)
- Health News Florida (NPR)

If you're good with those, we can pitch and follow-up with their availability.

chris obarski
senior public relations manager

c: 636.233.0229
cobarski@daltonagency.com
140 w. monroe st.
jacksonville, fl 32202

dalton.

CONFIDENTIALITY NOTICE: This communication may include confidential information and is intended only for the use of the addressee(s). If you are not the intended recipient, please notify the sender immediately and do not disclose, store or copy the e-mail or any related attachments. Are you actually reading this?

From: Joshi, Sunil - Mayor's Office <SJoshi@coj.net>
Date: Tuesday, October 15, 2024 at 9:24 PM
To: Christopher Obarski <cobarski@daltonagency.com>, Erin Harris <eharris@telescopehealth.com>
Cc: Paul Sapia <psapia@telescopehealth.com>, Natalie Caballero <ncaballero@daltonagency.com>, Schatz, Heather - MAPA <HSchatz@coj.net>
Subject: Re: HLJ- Interviews

Hello all,

It turns out that they aren't going to interview that patient tomorrow. They will plan to do a story with patients soon.

In the meantime, if we can have a list of patients who are willing to talk, that would be great!

I will be going on The Morning Show tomorrow to discuss Healthlink Jax with a Q/A segment.

I have cc'd Heather as well.

Lets keep the momentum going!

Thank you,
Sunil

Sunil Joshi, MD, FACAAI, FAAAAI
Chief Health Officer | Office of Mayor Deegan
117 West Duval Street, Suite 400
Jacksonville, Fl 32202
(p) 904-708-2673
Coj.net

A NEW DAY.

From: Christopher Obarski <cobarski@daltonagency.com>

Sent: Tuesday, October 15, 2024 7:09 PM
To: Erin Harris <eharris@telescopehealth.com>; Joshi, Sunil - Mayor's Office <SJoshi@coj.net>
Cc: Paul Sapia <psapia@telescopehealth.com>; Natalie Caballero <ncaballero@daltonagency.com>
Subject: Re: HLJ- Interviews

EXTERNAL EMAIL: This email originated from a non-COJ email address. Do not click any links or open any attachments unless you trust the sender and know the content is safe.

Echoing Erin's sentiments here, Dr. Joshi. We're happy to help facilitate these interviews and work with you and Heather on scheduling and representation.

chris obarski
senior public relations manager

c: 636.233.0229
cobarski@daltonagency.com
140 w. monroe st.
jacksonville, fl 32202

dalton.

CONFIDENTIALITY NOTICE: This communication may include confidential information and is intended only for the use of the addressee(s). If you are not the intended recipient, please notify the sender immediately and do not disclose, store or copy the e-mail or any related attachments. Are you actually reading this?

From: Erin Harris <eharris@telescopehealth.com>
Date: Tuesday, October 15, 2024 at 2:12 PM
To: Joshi, Sunil - Mayor's Office <SJoshi@coj.net>, Christopher Obarski <cobarski@daltonagency.com>
Cc: Paul Sapia <psapia@telescopehealth.com>
Subject: HLJ- Interviews

Hi Sunil,

Hope you're Tuesday is going well. I wanted to loop in Chris Obarski from Dalton concerning the News4Jax interviews this week. He's been connecting with Heather Schatz to keep her updated on press surrounding HLJ. Would you mind sharing details on the news story so we can have Dalton assist with you any efforts here?

Paul and I are still reaching out to patients and we'll let you know if there are others out there.

Chris- Below is the patient we referred Sunil to that would be willing to chat.

Patient for News4Jax

Kraig Johnson (M, 62 yo)
904-705-5558

He said he would be willing to talk about his experience. We also referred him the day of his visit on 10/8 to JaxCareConnect.

-Erin

Erin Harris
Chief Marketing Officer

904-373-5304 EXT 7022
eharris@telescopehealth.com
841 Prudential Drive | Suite 1410 | Jacksonville, FL 32207

telescopehealth.com

From: Christopher Obarski
To: Perry, Phillip - MAPA; Joshi, Sunil - Mayor"s Office; Paul Sapia; Natalie Caballero; Schatz, Heather - MAPA; Erin Harris
Cc: Heather Houston
Subject: Re: HLJ- Interviews
Date: Monday, November 11, 2024 8:40:32 AM
Attachments: image002.png
image015.png
image016.png
image017.png
image018.png
image019.png
image020.png
image021.png
image022.png
image023.png
image024.png
image025.png
image026.png
image027.png
image001.png
image003.png
image004.png
image005.png

EXTERNAL EMAIL: This email originated from a non-COJ email address. Do not click any links or open any attachments unless you trust the sender and know the content is safe.

Sounds great, Phil. I'll meet Dr. Joshi over at WJCT's studios next Monday at noon for an interview with the What's Health Got To Do With It? podcast with Dr. Joseph Sirven. We'll keep this thread updated with any additional requests as they come in.

Hope everyone had a great weekend.

chris obarski
senior public relations manager

c: 636.233.0229
cobarski@daltonagency.com
140 w. monroe st.
jacksonville, fl 32202

CONFIDENTIALITY NOTICE: This communication may include confidential information and is intended only for the use of the addressee(s). If you are not the intended recipient, please notify the sender immediately and do not disclose, store or copy the e-mail or any related attachments. Are you actually reading this?

From: Perry, Phillip - MAPA <PPerry@coj.net>
Date: Friday, November 8, 2024 at 9:14 AM
To: Joshi, Sunil - Mayor's Office <SJoshi@coj.net>, Paul Sapia <psapia@telescopehealth.com>, Natalie Caballero <ncaballero@daltonagency.com>, Schatz, Heather - MAPA <HSchatz@coj.net>, Erin Harris <eharris@telescopehealth.com>
Cc: Heather Houston <hhouston@daltonagency.com>, Christopher Obarski

<cobarski@daltonagency.com>
Subject: RE: HLJ- Interviews

Excellent, thanks for the interview updates. Keep them coming. We are still working on an edited version of the press conference video. Will send an update on that soon.

Phil Perry
Chief Communications Officer
City of Jacksonville | Office of Mayor Donna Deegan
117 W. Duval Street, Suite 400
Jacksonville, FL 32202
Office: (904) 255-5015
Cell: (904) 667-9015
https://www.coj.net

From: Joshi, Sunil - Mayor's Office <SJoshi@coj.net>
Sent: Thursday, November 7, 2024 9:18 PM
To: Paul Sapia <psapia@telescopehealth.com>; Natalie Caballero <ncaballero@daltonagency.com>; Schatz, Heather - MAPA <HSchatz@coj.net>; Erin Harris <eharris@telescopehealth.com>
Cc: Heather Houston <hhouston@daltonagency.com>; Perry, Phillip - MAPA <PPerry@coj.net>; Christopher Obarski <cobarski@daltonagency.com>
Subject: Re: HLJ- Interviews

This is great! I am looking forward to listening to the podcast this weekend! I am sure Paul killed it!

Thank you!
Sunil

Sunil Joshi, MD, FACAAI, FAAAAI

Chief Health Officer | Office of Mayor Deegan

117 West Duval Street, Suite 400

Jacksonville, Fl 32202

(p) 904-708-2673

Coj.net

A NEW DAY.

From: Paul Sapia <psapia@telescopehealth.com>
Sent: Thursday, November 7, 2024 5:03 PM
To: Natalie Caballero <ncaballero@daltonagency.com>; Schatz, Heather - MAPA <HSchatz@coj.net>; Joshi, Sunil - Mayor's Office <SJoshi@coj.net>; Erin Harris <eharris@telescopehealth.com>
Cc: Heather Houston <hhouston@daltonagency.com>; Perry, Phillip - MAPA <PPerry@coj.net>; Christopher Obarski <cobarski@daltonagency.com>
Subject: RE: HLJ- Interviews

EXTERNAL EMAIL: This email originated from a non-COJ email address. Do not click any links or open any attachments unless you trust the sender and know the content is safe.

Thank you for the update Natalie.

Paul Sapia, MHA
Chief Population Health Officer

904-373-5304 ext.7008
904-553-6091
psapia@telescopehealthcom

841 Prudential Drive | Suite 1410 | Jacksonville, FL 32207

telescopehealth.com

From: Natalie Caballero <ncaballero@daltonagency.com>
Sent: Thursday, November 7, 2024 4:58 PM
To: Schatz, Heather - MAPA <HSchatz@coj.net>; Joshi, Sunil - Mayor's Office <SJoshi@coj.net>; Paul Sapia <psapia@telescopehealth.com>; Erin Harris <eharris@telescopehealth.com>
Cc: Heather Houston <hhouston@daltonagency.com>; Perry, Phillip - MAPA <PPerry@coj.net>; Christopher Obarski <cobarski@daltonagency.com>

Subject: Re: HLJ- Interviews

Hi all,

I wanted to provide some updates on Paul's appearance on the "What the Health Just Happened" podcast. The radio version will air this Saturday 11/9 at 7:00pm on 104.5 WOKV then the podcast episode will be released on 11/11. He will email over the full video and audio to us after it has been posted for promotional use. We intend to promote it on the Healthlink JAX social channels.

The host, Eric Ross also shared that he recorded an episode yesterday with the UNF Brooks College of Health who shouted out Paul, Dr. Thompson, Telescope and gave another HealthLink Jax plug.

Great job @Paul Sapia on the episode, we are looking forward to seeing it. Thanks all!

natalie caballero
pr account manager

c: 941.276.7771 | o: 904.398.5222
ncaballero@daltonagency.com
140 w. monroe st.
jacksonville, fl 32202

CONFIDENTIALITY NOTICE: This communication may include confidential information and is intended only for the use of the addressee(s). If you are not the intended recipient, please notify the sender immediately and do not disclose, store or copy the e-mail or any related attachments. Are you actually reading this?

From: Christopher Obarski <cobarski@daltonagency.com>
Date: Thursday, October 24, 2024 at 4:26 PM
To: Schatz, Heather - MAPA <HSchatz@coj.net>, Joshi, Sunil - Mayor's Office <SJoshi@coj.net>, Perry, Phillip - MAPA <PPerry@coj.net>
Cc: Natalie Caballero <ncaballero@daltonagency.com>, Paul Sapia <psapia@telescopehealth.com>, Erin Harris <eharris@telescopehealth.com>, Heather Houston <hhouston@daltonagency.com>
Subject: Re: HLJ- Interviews

Hey Dr. Joshi, Phil, and Heather,
Just keeping you updated on our pitching efforts regarding Healthlink Jax. We're continuing to follow-up with the "What's Health Got to Do With It?" podcast, Health News Florida, and have also reached out to Kent Justice to see if we can have both Dr. Joshi and Dr. Thompson on *This Week in Jacksonville*. Additionally, Paul will be on the "What the Health Just Happened?" podcast next week.

We did have one follow-up item regarding the initial introductory press conference: is that announcement press conference video recording readily

available somewhere and/or living on a site? Would just like to have that for our records and potential dissemination to interested parties.

Thank you for any assistance you can provide and I hope you all are having a great week.

chris obarski
senior public relations manager

c: 636.233.0229
cobarski@daltonagency.com
140 w. monroe st.
jacksonville, fl 32202

CONFIDENTIALITY NOTICE: This communication may include confidential information and is intended only for the use of the addressee(s). If you are not the intended recipient, please notify the sender immediately and do not disclose, store or copy the e-mail or any related attachments. Are you actually reading this?

From: Paul Sapia <psapia@telescopehealth.com>
Date: Wednesday, October 16, 2024 at 6:24 PM
To: Christopher Obarski <cobarski@daltonagency.com>, Schatz, Heather - MAPA <HSchatz@coj.net>, Joshi, Sunil - Mayor's Office <SJoshi@coj.net>, Erin Harris <eharris@telescopehealth.com>, Perry, Phillip - MAPA <PPerry@coj.net>
Cc: Natalie Caballero <ncaballero@daltonagency.com>
Subject: RE: HLJ- Interviews

Thank you all for helping to spread the word about Healthlink JAX. Dr. Joshi did such a great job talking about it.

Glad to support where I can.

Paul Sapia, MHA
Chief Population Health Officer

904-373-5304 ext.7008
904-553-6091
psapia@telescopehealthcom

841 Prudential Drive | Suite 1410 | Jacksonville, FL 32207

telescopehealth.com

From: Christopher Obarski <cobarski@daltonagency.com>

Sent: Wednesday, October 16, 2024 5:32 PM
To: Schatz, Heather - MAPA <HSchatz@coj.net>; Joshi, Sunil - Mayor's Office <SJoshi@coj.net>; Erin Harris <eharris@telescopehealth.com>; Perry, Phillip - MAPA <PPerry@coj.net>
Cc: Paul Sapia <psapia@telescopehealth.com>; Natalie Caballero <ncaballero@daltonagency.com>
Subject: Re: HLJ- Interviews

Yes we're aligned there, Heather. Didn't know you started that show but congrats on creating a great platform – Stacey and Dr. Sirven do a fantastic job and hopefully we can get you on there soon, Dr. Joshi.

chris obarski
senior public relations manager

c: 636.233.0229
cobarski@daltonagency.com
140 w. monroe st.
jacksonville, fl 32202

dalton.

CONFIDENTIALITY NOTICE: This communication may include confidential information and is intended only for the use of the addressee(s). If you are not the intended recipient, please notify the sender immediately and do not disclose, store or copy the e-mail or any related attachments. Are you actually reading this?

From: Schatz, Heather - MAPA <HSchatz@coj.net>
Date: Wednesday, October 16, 2024 at 5:29 PM
To: Christopher Obarski <cobarski@daltonagency.com>, Joshi, Sunil - Mayor's Office <SJoshi@coj.net>, Erin Harris <eharris@telescopehealth.com>, Perry, Phillip - MAPA <PPerry@coj.net>
Cc: Paul Sapia <psapia@telescopehealth.com>, Natalie Caballero <ncaballero@daltonagency.com>
Subject: Re: HLJ- Interviews

Great! I actually created and produced What's Health Got to Do With It for three years, so let me know if you need any help with them. Also, Health News Florida usually re-airs that program, so maybe check on that before pitching them separately.

Only other thing I'd reiterate especially for the other talk shows is that they need to stay on topic.

From: Christopher Obarski <cobarski@daltonagency.com>
Sent: Wednesday, October 16, 2024 5:14:27 PM
To: Joshi, Sunil - Mayor's Office <SJoshi@coj.net>; Erin Harris <eharris@telescopehealth.com>
Cc: Paul Sapia <psapia@telescopehealth.com>; Natalie Caballero <ncaballero@daltonagency.com>; Schatz, Heather - MAPA <HSchatz@coj.net>
Subject: Re: HLJ- Interviews

EXTERNAL EMAIL: This email originated from a non-COJ email address. Do not click

any links or open any attachments unless you trust the sender and know the content is safe.

Thanks for doing that interview this morning, Dr. Joshi…I think it turned out really well. Here's the link for it.

Heather, among the additional opportunities that we'd like to pursue immediately are as follows:

- This Week in Jacksonville with Kent Justice (News4Jax)
- This Week in the 904 with Emily Turner (ActionNewsJax)
- What's Health Got To Do With It? (WJCT)
- Health News Florida (NPR)

If you're good with those, we can pitch and follow-up with their availability.

chris obarski
senior public relations manager

c: 636.233.0229
cobarski@daltonagency.com
140 w. monroe st.
jacksonville, fl 32202

CONFIDENTIALITY NOTICE: This communication may include confidential information and is intended only for the use of the addressee(s). If you are not the intended recipient, please notify the sender immediately and do not disclose, store or copy the e-mail or any related attachments. Are you actually reading this?

From: Joshi, Sunil - Mayor's Office <SJoshi@coj.net>
Date: Tuesday, October 15, 2024 at 9:24 PM
To: Christopher Obarski <cobarski@daltonagency.com>, Erin Harris <eharris@telescopehealth.com>
Cc: Paul Sapia <psapia@telescopehealth.com>, Natalie Caballero <ncaballero@daltonagency.com>, Schatz, Heather - MAPA <HSchatz@coj.net>
Subject: Re: HLJ- Interviews

Hello all,

It turns out that they aren't going to interview that patient tomorrow. They will plan to do a story with patients soon.

In the meantime, if we can have a list of patients who are willing to talk, that would be great!

I will be going on The Morning Show tomorrow to discuss Healthlink Jax with a Q/A segment.

I have cc'd Heather as well.

Lets keep the momentum going!

Thank you,
Sunil

Sunil Joshi, MD, FACAAI, FAAAAI

Chief Health Officer | Office of Mayor Deegan

117 West Duval Street, Suite 400

Jacksonville, Fl 32202

(p) 904-708-2673

Coj.net

From: Christopher Obarski <cobarski@daltonagency.com>
Sent: Tuesday, October 15, 2024 7:09 PM
To: Erin Harris <eharris@telescopehealth.com>; Joshi, Sunil - Mayor's Office <SJoshi@coj.net>
Cc: Paul Sapia <psapia@telescopehealth.com>; Natalie Caballero <ncaballero@daltonagency.com>
Subject: Re: HLJ- Interviews

EXTERNAL EMAIL: This email originated from a non-COJ email address. Do not click any links or open any attachments unless you trust the sender and know the content is safe.

Echoing Erin's sentiments here, Dr. Joshi. We're happy to help facilitate these interviews and work with you and Heather on scheduling and representation.

chris obarski
senior public relations manager

c: 636.233.0229
cobarski@daltonagency.com
140 w. monroe st.
jacksonville, fl 32202

CONFIDENTIALITY NOTICE: This communication may include confidential information and is intended only for the use of the addressee(s). If you are not the intended recipient, please notify the sender immediately and do not disclose, store or copy the e-mail or any related attachments. Are you actually reading this?

From: Erin Harris <eharris@telescopehealth.com>
Date: Tuesday, October 15, 2024 at 2:12 PM
To: Joshi, Sunil - Mayor's Office <SJoshi@coj.net>, Christopher Obarski <cobarski@daltonagency.com>
Cc: Paul Sapia <psapia@telescopehealth.com>
Subject: HLJ- Interviews

Hi Sunil,

Hope you're Tuesday is going well. I wanted to loop in Chris Obarski from Dalton concerning the News4Jax interviews this week. He's been connecting with Heather Schatz to keep her updated on press surrounding HLJ. Would you mind sharing details on the news story so we can have Dalton assist with you any efforts here?

Paul and I are still reaching out to patients and we'll let you know if there are others out there.

Chris- Below is the patient we referred Sunil to that would be willing to chat.

Patient for News4Jax

Kraig Johnson (M, 62 yo)

904-705-5558

He said he would be willing to talk about his experience. We also referred him the day of his visit on 10/8 to JaxCareConnect.

-Erin

Erin Harris
Chief Marketing Officer

904-373-5304 EXT 7022
eharris@telescopehealth.com

841 Prudential Drive | Suite 1410 | Jacksonville, FL 32207

telescopehealth.com

From:	Christopher Obarski
To:	Perry, Phillip - MAPA; Joshi, Sunil - Mayor"s Office; Paul Sapia; Natalie Caballero; Schatz, Heather - MAPA; Erin Harris
Cc:	Heather Houston
Subject:	Re: HLJ- Interviews
Date:	Monday, November 11, 2024 8:40:32 AM
Attachments:	image002.png image015.png image016.png image017.png image018.png image019.png image020.png image021.png image022.png image023.png image024.png image025.png image026.png image027.png image001.png image003.png image004.png image005.png

EXTERNAL EMAIL: This email originated from a non-COJ email address. Do not click any links or open any attachments unless you trust the sender and know the content is safe.

Sounds great, Phil. I'll meet Dr. Joshi over at WJCT's studios next Monday at noon for an interview with the What's Health Got To Do With It? podcast with Dr. Joseph Sirven. We'll keep this thread updated with any additional requests as they come in.

Hope everyone had a great weekend.

chris obarski
senior public relations manager

c: 636.233.0229
cobarski@daltonagency.com
140 w. monroe st.
jacksonville, fl 32202

CONFIDENTIALITY NOTICE: This communication may include confidential information and is intended only for the use of the addressee(s). If you are not the intended recipient, please notify the sender immediately and do not disclose, store or copy the e-mail or any related attachments. Are you actually reading this?

From: Perry, Phillip - MAPA <PPerry@coj.net>
Date: Friday, November 8, 2024 at 9:14 AM
To: Joshi, Sunil - Mayor's Office <SJoshi@coj.net>, Paul Sapia <psapia@telescopehealth.com>, Natalie Caballero <ncaballero@daltonagency.com>, Schatz, Heather - MAPA <HSchatz@coj.net>, Erin Harris <eharris@telescopehealth.com>
Cc: Heather Houston <hhouston@daltonagency.com>, Christopher Obarski

<cobarski@daltonagency.com>
Subject: RE: HLJ- Interviews

Excellent, thanks for the interview updates. Keep them coming. We are still working on an edited version of the press conference video. Will send an update on that soon.

Phil Perry
Chief Communications Officer
City of Jacksonville | Office of Mayor Donna Deegan
117 W. Duval Street, Suite 400
Jacksonville, FL 32202
Office: (904) 255-5015
Cell: (904) 667-9015
https://www.coj.net

From: Joshi, Sunil - Mayor's Office <SJoshi@coj.net>
Sent: Thursday, November 7, 2024 9:18 PM
To: Paul Sapia <psapia@telescopehealth.com>; Natalie Caballero <ncaballero@daltonagency.com>; Schatz, Heather - MAPA <HSchatz@coj.net>; Erin Harris <eharris@telescopehealth.com>
Cc: Heather Houston <hhouston@daltonagency.com>; Perry, Phillip - MAPA <PPerry@coj.net>; Christopher Obarski <cobarski@daltonagency.com>
Subject: Re: HLJ- Interviews

This is great! I am looking forward to listening to the podcast this weekend! I am sure Paul killed it!

Thank you!
Sunil

Sunil Joshi, MD, FACAAI, FAAAAI

Chief Health Officer | Office of Mayor Deegan

117 West Duval Street, Suite 400

Jacksonville, Fl 32202

(p) 904-708-2673

Coj.net

A NEW DAY.

From: Paul Sapia <psapia@telescopehealth.com>
Sent: Thursday, November 7, 2024 5:03 PM
To: Natalie Caballero <ncaballero@daltonagency.com>; Schatz, Heather - MAPA <HSchatz@coj.net>; Joshi, Sunil - Mayor's Office <SJoshi@coj.net>; Erin Harris <eharris@telescopehealth.com>
Cc: Heather Houston <hhouston@daltonagency.com>; Perry, Phillip - MAPA <PPerry@coj.net>; Christopher Obarski <cobarski@daltonagency.com>
Subject: RE: HLJ- Interviews

EXTERNAL EMAIL: This email originated from a non-COJ email address. Do not click any links or open any attachments unless you trust the sender and know the content is safe.

Thank you for the update Natalie.

Paul Sapia, MHA
Chief Population Health Officer

904-373-5304 ext.7008
904-553-6091
psapia@telescopehealthcom

841 Prudential Drive | Suite 1410 | Jacksonville, FL 32207

telescopehealth.com

From: Natalie Caballero <ncaballero@daltonagency.com>
Sent: Thursday, November 7, 2024 4:58 PM
To: Schatz, Heather - MAPA <HSchatz@coj.net>; Joshi, Sunil - Mayor's Office <SJoshi@coj.net>; Paul Sapia <psapia@telescopehealth.com>; Erin Harris <eharris@telescopehealth.com>
Cc: Heather Houston <hhouston@daltonagency.com>; Perry, Phillip - MAPA <PPerry@coj.net>; Christopher Obarski <cobarski@daltonagency.com>

Subject: Re: HLJ- Interviews

Hi all,

I wanted to provide some updates on Paul's appearance on the "What the Health Just Happened" podcast. The radio version will air this Saturday 11/9 at 7:00pm on 104.5 WOKV then the podcast episode will be released on 11/11. He will email over the full video and audio to us after it has been posted for promotional use. We intend to promote it on the Healthlink JAX social channels.

The host, Eric Ross also shared that he recorded an episode yesterday with the UNF Brooks College of Health who shouted out Paul, Dr. Thompson, Telescope and gave another HealthLink Jax plug.

Great job @Paul Sapia on the episode, we are looking forward to seeing it. Thanks all!

natalie caballero
pr account manager

c: 941.276.7771 | o: 904.398.5222
ncaballero@daltonagency.com
140 w. monroe st.
jacksonville, fl 32202

CONFIDENTIALITY NOTICE: This communication may include confidential information and is intended only for the use of the addressee(s). If you are not the intended recipient, please notify the sender immediately and do not disclose, store or copy the e-mail or any related attachments. Are you actually reading this?

From: Christopher Obarski <cobarski@daltonagency.com>
Date: Thursday, October 24, 2024 at 4:26 PM
To: Schatz, Heather - MAPA <HSchatz@coj.net>, Joshi, Sunil - Mayor's Office <SJoshi@coj.net>, Perry, Phillip - MAPA <PPerry@coj.net>
Cc: Natalie Caballero <ncaballero@daltonagency.com>, Paul Sapia <psapia@telescopehealth.com>, Erin Harris <eharris@telescopehealth.com>, Heather Houston <hhouston@daltonagency.com>
Subject: Re: HLJ- Interviews

Hey Dr. Joshi, Phil, and Heather,
Just keeping you updated on our pitching efforts regarding Healthlink Jax. We're continuing to follow-up with the "What's Health Got to Do With It?" podcast, Health News Florida, and have also reached out to Kent Justice to see if we can have both Dr. Joshi and Dr. Thompson on *This Week in Jacksonville*. Additionally, Paul will be on the "What the Health Just Happened?" podcast next week.

We did have one follow-up item regarding the initial introductory press conference: is that announcement press conference video recording readily

available somewhere and/or living on a site? Would just like to have that for our records and potential dissemination to interested parties.

Thank you for any assistance you can provide and I hope you all are having a great week.

chris obarski
senior public relations manager

c: 636.233.0229
cobarski@daltonagency.com
140 w. monroe st.
jacksonville, fl 32202

CONFIDENTIALITY NOTICE: This communication may include confidential information and is intended only for the use of the addressee(s). If you are not the intended recipient, please notify the sender immediately and do not disclose, store or copy the e-mail or any related attachments. Are you actually reading this?

From: Paul Sapia <psapia@telescopehealth.com>
Date: Wednesday, October 16, 2024 at 6:24 PM
To: Christopher Obarski <cobarski@daltonagency.com>, Schatz, Heather - MAPA <HSchatz@coj.net>, Joshi, Sunil - Mayor's Office <SJoshi@coj.net>, Erin Harris <eharris@telescopehealth.com>, Perry, Phillip - MAPA <PPerry@coj.net>
Cc: Natalie Caballero <ncaballero@daltonagency.com>
Subject: RE: HLJ- Interviews

Thank you all for helping to spread the word about Healthlink JAX. Dr. Joshi did such a great job talking about it.

Glad to support where I can.

Paul Sapia, MHA
Chief Population Health Officer

904-373-5304 ext.7008
904-553-6091
psapia@telescopehealthcom

841 Prudential Drive | Suite 1410 | Jacksonville, FL 32207

telescopehealth.com

From: Christopher Obarski <cobarski@daltonagency.com>

Sent: Wednesday, October 16, 2024 5:32 PM
To: Schatz, Heather - MAPA <HSchatz@coj.net>; Joshi, Sunil - Mayor's Office <SJoshi@coj.net>; Erin Harris <eharris@telescopehealth.com>; Perry, Phillip - MAPA <PPerry@coj.net>
Cc: Paul Sapia <psapia@telescopehealth.com>; Natalie Caballero <ncaballero@daltonagency.com>
Subject: Re: HLJ- Interviews

Yes we're aligned there, Heather. Didn't know you started that show but congrats on creating a great platform – Stacey and Dr. Sirven do a fantastic job and hopefully we can get you on there soon, Dr. Joshi.

chris obarski
senior public relations manager

c: 636.233.0229
cobarski@daltonagency.com
140 w. monroe st.
jacksonville, fl 32202

dalton.

CONFIDENTIALITY NOTICE: This communication may include confidential information and is intended only for the use of the addressee(s). If you are not the intended recipient, please notify the sender immediately and do not disclose, store or copy the e-mail or any related attachments. Are you actually reading this?

From: Schatz, Heather - MAPA <HSchatz@coj.net>
Date: Wednesday, October 16, 2024 at 5:29 PM
To: Christopher Obarski <cobarski@daltonagency.com>, Joshi, Sunil - Mayor's Office <SJoshi@coj.net>, Erin Harris <eharris@telescopehealth.com>, Perry, Phillip - MAPA <PPerry@coj.net>
Cc: Paul Sapia <psapia@telescopehealth.com>, Natalie Caballero <ncaballero@daltonagency.com>
Subject: Re: HLJ- Interviews

Great! I actually created and produced What's Health Got to Do With It for three years, so let me know if you need any help with them. Also, Health News Florida usually re-airs that program, so maybe check on that before pitching them separately.

Only other thing I'd reiterate especially for the other talk shows is that they need to stay on topic.

From: Christopher Obarski <cobarski@daltonagency.com>
Sent: Wednesday, October 16, 2024 5:14:27 PM
To: Joshi, Sunil - Mayor's Office <SJoshi@coj.net>; Erin Harris <eharris@telescopehealth.com>
Cc: Paul Sapia <psapia@telescopehealth.com>; Natalie Caballero <ncaballero@daltonagency.com>; Schatz, Heather - MAPA <HSchatz@coj.net>
Subject: Re: HLJ- Interviews

EXTERNAL EMAIL: This email originated from a non-COJ email address. Do not click

any links or open any attachments unless you trust the sender and know the content is safe.

Thanks for doing that interview this morning, Dr. Joshi…I think it turned out really well. Here's the link for it.

Heather, among the additional opportunities that we'd like to pursue immediately are as follows:

- This Week in Jacksonville with Kent Justice (News4Jax)
- This Week in the 904 with Emily Turner (ActionNewsJax)
- What's Health Got To Do With It? (WJCT)
- Health News Florida (NPR)

If you're good with those, we can pitch and follow-up with their availability.

chris obarski
senior public relations manager

c: 636.233.0229
cobarski@daltonagency.com
140 w. monroe st.
jacksonville, fl 32202

CONFIDENTIALITY NOTICE: This communication may include confidential information and is intended only for the use of the addressee(s). If you are not the intended recipient, please notify the sender immediately and do not disclose, store or copy the e-mail or any related attachments. Are you actually reading this?

From: Joshi, Sunil - Mayor's Office <SJoshi@coj.net>
Date: Tuesday, October 15, 2024 at 9:24 PM
To: Christopher Obarski <cobarski@daltonagency.com>, Erin Harris <eharris@telescopehealth.com>
Cc: Paul Sapia <psapia@telescopehealth.com>, Natalie Caballero <ncaballero@daltonagency.com>, Schatz, Heather - MAPA <HSchatz@coj.net>
Subject: Re: HLJ- Interviews

Hello all,

It turns out that they aren't going to interview that patient tomorrow. They will plan to do a story with patients soon.

In the meantime, if we can have a list of patients who are willing to talk, that would be great!

I will be going on The Morning Show tomorrow to discuss Healthlink Jax with a Q/A segment.

I have cc'd Heather as well.

Lets keep the momentum going!

Thank you,
Sunil

Sunil Joshi, MD, FACAAI, FAAAAI

Chief Health Officer | Office of Mayor Deegan

117 West Duval Street, Suite 400

Jacksonville, Fl 32202

(p) 904-708-2673

Coj.net

From: Christopher Obarski <cobarski@daltonagency.com>
Sent: Tuesday, October 15, 2024 7:09 PM
To: Erin Harris <eharris@telescopehealth.com>; Joshi, Sunil - Mayor's Office <SJoshi@coj.net>
Cc: Paul Sapia <psapia@telescopehealth.com>; Natalie Caballero <ncaballero@daltonagency.com>
Subject: Re: HLJ- Interviews

EXTERNAL EMAIL: This email originated from a non-COJ email address. Do not click any links or open any attachments unless you trust the sender and know the content is safe.

Echoing Erin's sentiments here, Dr. Joshi. We're happy to help facilitate these interviews and work with you and Heather on scheduling and representation.

chris obarski
senior public relations manager

c: 636.233.0229
cobarski@daltonagency.com
140 w. monroe st.
jacksonville, fl 32202

CONFIDENTIALITY NOTICE: This communication may include confidential information and is intended only for the use of the addressee(s). If you are not the intended recipient, please notify the sender immediately and do not disclose, store or copy the e-mail or any related attachments. Are you actually reading this?

From: Erin Harris <eharris@telescopehealth.com>
Date: Tuesday, October 15, 2024 at 2:12 PM
To: Joshi, Sunil - Mayor's Office <SJoshi@coj.net>, Christopher Obarski <cobarski@daltonagency.com>
Cc: Paul Sapia <psapia@telescopehealth.com>
Subject: HLJ- Interviews

Hi Sunil,

Hope you're Tuesday is going well. I wanted to loop in Chris Obarski from Dalton concerning the News4Jax interviews this week. He's been connecting with Heather Schatz to keep her updated on press surrounding HLJ. Would you mind sharing details on the news story so we can have Dalton assist with you any efforts here?

Paul and I are still reaching out to patients and we'll let you know if there are others out there.

Chris- Below is the patient we referred Sunil to that would be willing to chat.

Patient for News4Jax

Kraig Johnson (M, 62 yo)

904-705-5558

He said he would be willing to talk about his experience. We also referred him the day of his visit on 10/8 to JaxCareConnect.

-Erin

Erin Harris
Chief Marketing Officer

904-373-5304 EXT 7022
eharris@telescopehealth.com

841 Prudential Drive | Suite 1410 | Jacksonville, FL 32207

telescopehealth.com

From: Christopher Obarski
To: Perry, Phillip - MAPA; Joshi, Sunil - Mayor"s Office; Paul Sapia; Natalie Caballero; Schatz, Heather - MAPA; Erin Harris
Cc: Heather Houston
Subject: Re: HLJ- Interviews
Date: Monday, November 11, 2024 8:40:31 AM
Attachments: image002.png
image015.png
image016.png
image017.png
image018.png
image019.png
image020.png
image021.png
image022.png
image023.png
image024.png
image025.png
image026.png
image027.png
image001.png
image003.png
image004.png
image005.png

EXTERNAL EMAIL: This email originated from a non-COJ email address. Do not click any links or open any attachments unless you trust the sender and know the content is safe.

Sounds great, Phil. I'll meet Dr. Joshi over at WJCT's studios next Monday at noon for an interview with the What's Health Got To Do With It? podcast with Dr. Joseph Sirven. We'll keep this thread updated with any additional requests as they come in.

Hope everyone had a great weekend.

chris obarski
senior public relations manager

c: 636.233.0229
cobarski@daltonagency.com
140 w. monroe st.
jacksonville, fl 32202

CONFIDENTIALITY NOTICE: This communication may include confidential information and is intended only for the use of the addressee(s). If you are not the intended recipient, please notify the sender immediately and do not disclose, store or copy the e-mail or any related attachments. Are you actually reading this?

From: Perry, Phillip - MAPA <PPerry@coj.net>
Date: Friday, November 8, 2024 at 9:14 AM
To: Joshi, Sunil - Mayor's Office <SJoshi@coj.net>, Paul Sapia <psapia@telescopehealth.com>, Natalie Caballero <ncaballero@daltonagency.com>, Schatz, Heather - MAPA <HSchatz@coj.net>, Erin Harris <eharris@telescopehealth.com>
Cc: Heather Houston <hhouston@daltonagency.com>, Christopher Obarski

<cobarski@daltonagency.com>
Subject: RE: HLJ- Interviews

Excellent, thanks for the interview updates. Keep them coming. We are still working on an edited version of the press conference video. Will send an update on that soon.

Phil Perry
Chief Communications Officer
City of Jacksonville | Office of Mayor Donna Deegan
117 W. Duval Street, Suite 400
Jacksonville, FL 32202
Office: (904) 255-5015
Cell: (904) 667-9015
https://www.coj.net

From: Joshi, Sunil - Mayor's Office <SJoshi@coj.net>
Sent: Thursday, November 7, 2024 9:18 PM
To: Paul Sapia <psapia@telescopehealth.com>; Natalie Caballero <ncaballero@daltonagency.com>; Schatz, Heather - MAPA <HSchatz@coj.net>; Erin Harris <eharris@telescopehealth.com>
Cc: Heather Houston <hhouston@daltonagency.com>; Perry, Phillip - MAPA <PPerry@coj.net>; Christopher Obarski <cobarski@daltonagency.com>
Subject: Re: HLJ- Interviews

This is great! I am looking forward to listening to the podcast this weekend! I am sure Paul killed it!

Thank you!
Sunil

Sunil Joshi, MD, FACAAI, FAAAAI

Chief Health Officer | Office of Mayor Deegan

117 West Duval Street, Suite 400

Jacksonville, Fl 32202

(p) 904-708-2673

Coj.net

A NEW DAY.

From: Paul Sapia <psapia@telescopehealth.com>
Sent: Thursday, November 7, 2024 5:03 PM
To: Natalie Caballero <ncaballero@daltonagency.com>; Schatz, Heather - MAPA <HSchatz@coj.net>; Joshi, Sunil - Mayor's Office <SJoshi@coj.net>; Erin Harris <eharris@telescopehealth.com>
Cc: Heather Houston <hhouston@daltonagency.com>; Perry, Phillip - MAPA <PPerry@coj.net>; Christopher Obarski <cobarski@daltonagency.com>
Subject: RE: HLJ- Interviews

EXTERNAL EMAIL: This email originated from a non-COJ email address. Do not click any links or open any attachments unless you trust the sender and know the content is safe.

Thank you for the update Natalie.

Paul Sapia, MHA
Chief Population Health Officer

904-373-5304 ext.7008
904-553-6091
psapia@telescopehealthcom

841 Prudential Drive | Suite 1410 | Jacksonville, FL 32207

telescopehealth.com

From: Natalie Caballero <ncaballero@daltonagency.com>
Sent: Thursday, November 7, 2024 4:58 PM
To: Schatz, Heather - MAPA <HSchatz@coj.net>; Joshi, Sunil - Mayor's Office <SJoshi@coj.net>; Paul Sapia <psapia@telescopehealth.com>; Erin Harris <eharris@telescopehealth.com>
Cc: Heather Houston <hhouston@daltonagency.com>; Perry, Phillip - MAPA <PPerry@coj.net>; Christopher Obarski <cobarski@daltonagency.com>

Subject: Re: HLJ- Interviews

Hi all,

I wanted to provide some updates on Paul's appearance on the "What the Health Just Happened" podcast. The radio version will air this Saturday 11/9 at 7:00pm on 104.5 WOKV then the podcast episode will be released on 11/11. He will email over the full video and audio to us after it has been posted for promotional use. We intend to promote it on the Healthlink JAX social channels.

The host, Eric Ross also shared that he recorded an episode yesterday with the UNF Brooks College of Health who shouted out Paul, Dr. Thompson, Telescope and gave another HealthLink Jax plug.

Great job @Paul Sapia on the episode, we are looking forward to seeing it. Thanks all!

natalie caballero
pr account manager

c: 941.276.7771 | o: 904.398.5222
ncaballero@daltonagency.com
140 w. monroe st.
jacksonville, fl 32202

CONFIDENTIALITY NOTICE: This communication may include confidential information and is intended only for the use of the addressee(s). If you are not the intended recipient, please notify the sender immediately and do not disclose, store or copy the e-mail or any related attachments. Are you actually reading this?

From: Christopher Obarski <cobarski@daltonagency.com>
Date: Thursday, October 24, 2024 at 4:26 PM
To: Schatz, Heather - MAPA <HSchatz@coj.net>, Joshi, Sunil - Mayor's Office <SJoshi@coj.net>, Perry, Phillip - MAPA <PPerry@coj.net>
Cc: Natalie Caballero <ncaballero@daltonagency.com>, Paul Sapia <psapia@telescopehealth.com>, Erin Harris <eharris@telescopehealth.com>, Heather Houston <hhouston@daltonagency.com>
Subject: Re: HLJ- Interviews

Hey Dr. Joshi, Phil, and Heather,
Just keeping you updated on our pitching efforts regarding Healthlink Jax. We're continuing to follow-up with the "What's Health Got to Do With It?" podcast, Health News Florida, and have also reached out to Kent Justice to see if we can have both Dr. Joshi and Dr. Thompson on *This Week in Jacksonville*. Additionally, Paul will be on the "What the Health Just Happened?" podcast next week.

We did have one follow-up item regarding the initial introductory press conference: is that announcement press conference video recording readily

available somewhere and/or living on a site? Would just like to have that for our records and potential dissemination to interested parties.

Thank you for any assistance you can provide and I hope you all are having a great week.

chris obarski
senior public relations manager

c: 636.233.0229
cobarski@daltonagency.com
140 w. monroe st.
jacksonville, fl 32202

CONFIDENTIALITY NOTICE: This communication may include confidential information and is intended only for the use of the addressee(s). If you are not the intended recipient, please notify the sender immediately and do not disclose, store or copy the e-mail or any related attachments. Are you actually reading this?

From: Paul Sapia <psapia@telescopehealth.com>
Date: Wednesday, October 16, 2024 at 6:24 PM
To: Christopher Obarski <cobarski@daltonagency.com>, Schatz, Heather - MAPA <HSchatz@coj.net>, Joshi, Sunil - Mayor's Office <SJoshi@coj.net>, Erin Harris <eharris@telescopehealth.com>, Perry, Phillip - MAPA <PPerry@coj.net>
Cc: Natalie Caballero <ncaballero@daltonagency.com>
Subject: RE: HLJ- Interviews

Thank you all for helping to spread the word about Healthlink JAX. Dr. Joshi did such a great job talking about it.

Glad to support where I can.

Paul Sapia, MHA
Chief Population Health Officer

904-373-5304 ext.7008
904-553-6091
psapia@telescopehealthcom

841 Prudential Drive | Suite 1410 | Jacksonville, FL 32207

telescopehealth.com

From: Christopher Obarski <cobarski@daltonagency.com>

Sent: Wednesday, October 16, 2024 5:32 PM
To: Schatz, Heather - MAPA <HSchatz@coj.net>; Joshi, Sunil - Mayor's Office <SJoshi@coj.net>; Erin Harris <eharris@telescopehealth.com>; Perry, Phillip - MAPA <PPerry@coj.net>
Cc: Paul Sapia <psapia@telescopehealth.com>; Natalie Caballero <ncaballero@daltonagency.com>
Subject: Re: HLJ- Interviews

Yes we're aligned there, Heather. Didn't know you started that show but congrats on creating a great platform – Stacey and Dr. Sirven do a fantastic job and hopefully we can get you on there soon, Dr. Joshi.

chris obarski
senior public relations manager

c: 636.233.0229
cobarski@daltonagency.com
140 w. monroe st.
jacksonville, fl 32202

dalton.

CONFIDENTIALITY NOTICE: This communication may include confidential information and is intended only for the use of the addressee(s). If you are not the intended recipient, please notify the sender immediately and do not disclose, store or copy the e-mail or any related attachments. Are you actually reading this?

From: Schatz, Heather - MAPA <HSchatz@coj.net>
Date: Wednesday, October 16, 2024 at 5:29 PM
To: Christopher Obarski <cobarski@daltonagency.com>, Joshi, Sunil - Mayor's Office <SJoshi@coj.net>, Erin Harris <eharris@telescopehealth.com>, Perry, Phillip - MAPA <PPerry@coj.net>
Cc: Paul Sapia <psapia@telescopehealth.com>, Natalie Caballero <ncaballero@daltonagency.com>
Subject: Re: HLJ- Interviews

Great! I actually created and produced What's Health Got to Do With It for three years, so let me know if you need any help with them. Also, Health News Florida usually re-airs that program, so maybe check on that before pitching them separately.

Only other thing I'd reiterate especially for the other talk shows is that they need to stay on topic.

From: Christopher Obarski <cobarski@daltonagency.com>
Sent: Wednesday, October 16, 2024 5:14:27 PM
To: Joshi, Sunil - Mayor's Office <SJoshi@coj.net>; Erin Harris <eharris@telescopehealth.com>
Cc: Paul Sapia <psapia@telescopehealth.com>; Natalie Caballero <ncaballero@daltonagency.com>; Schatz, Heather - MAPA <HSchatz@coj.net>
Subject: Re: HLJ- Interviews

EXTERNAL EMAIL: This email originated from a non-COJ email address. Do not click

any links or open any attachments unless you trust the sender and know the content is safe.

Thanks for doing that interview this morning, Dr. Joshi…I think it turned out really well. Here's the link for it.

Heather, among the additional opportunities that we'd like to pursue immediately are as follows:

- This Week in Jacksonville with Kent Justice (News4Jax)
- This Week in the 904 with Emily Turner (ActionNewsJax)
- What's Health Got To Do With It? (WJCT)
- Health News Florida (NPR)

If you're good with those, we can pitch and follow-up with their availability.

chris obarski
senior public relations manager

c: 636.233.0229
cobarski@daltonagency.com
140 w. monroe st.
jacksonville, fl 32202

CONFIDENTIALITY NOTICE: This communication may include confidential information and is intended only for the use of the addressee(s). If you are not the intended recipient, please notify the sender immediately and do not disclose, store or copy the e-mail or any related attachments. Are you actually reading this?

From: Joshi, Sunil - Mayor's Office <SJoshi@coj.net>
Date: Tuesday, October 15, 2024 at 9:24 PM
To: Christopher Obarski <cobarski@daltonagency.com>, Erin Harris <eharris@telescopehealth.com>
Cc: Paul Sapia <psapia@telescopehealth.com>, Natalie Caballero <ncaballero@daltonagency.com>, Schatz, Heather - MAPA <HSchatz@coj.net>
Subject: Re: HLJ- Interviews

Hello all,

It turns out that they aren't going to interview that patient tomorrow. They will plan to do a story with patients soon.

In the meantime, if we can have a list of patients who are willing to talk, that would be great!

I will be going on The Morning Show tomorrow to discuss Healthlink Jax with a Q/A segment.

I have cc'd Heather as well.

Lets keep the momentum going!

Thank you,
Sunil

Sunil Joshi, MD, FACAAI, FAAAAI

Chief Health Officer | Office of Mayor Deegan

117 West Duval Street, Suite 400

Jacksonville, Fl 32202

(p) 904-708-2673

Coj.net

From: Christopher Obarski <cobarski@daltonagency.com>
Sent: Tuesday, October 15, 2024 7:09 PM
To: Erin Harris <eharris@telescopehealth.com>; Joshi, Sunil - Mayor's Office <SJoshi@coj.net>
Cc: Paul Sapia <psapia@telescopehealth.com>; Natalie Caballero <ncaballero@daltonagency.com>
Subject: Re: HLJ- Interviews

EXTERNAL EMAIL: This email originated from a non-COJ email address. Do not click any links or open any attachments unless you trust the sender and know the content is safe.

Echoing Erin's sentiments here, Dr. Joshi. We're happy to help facilitate these interviews and work with you and Heather on scheduling and representation.

chris obarski
senior public relations manager

c: 636.233.0229
cobarski@daltonagency.com
140 w. monroe st.
jacksonville, fl 32202

CONFIDENTIALITY NOTICE: This communication may include confidential information and is intended only for the use of the addressee(s). If you are not the intended recipient, please notify the sender immediately and do not disclose, store or copy the e-mail or any related attachments. Are you actually reading this?

From: Erin Harris <eharris@telescopehealth.com>
Date: Tuesday, October 15, 2024 at 2:12 PM
To: Joshi, Sunil - Mayor's Office <SJoshi@coj.net>, Christopher Obarski <cobarski@daltonagency.com>
Cc: Paul Sapia <psapia@telescopehealth.com>
Subject: HLJ- Interviews

Hi Sunil,

Hope you're Tuesday is going well. I wanted to loop in Chris Obarski from Dalton concerning the News4Jax interviews this week. He's been connecting with Heather Schatz to keep her updated on press surrounding HLJ. Would you mind sharing details on the news story so we can have Dalton assist with you any efforts here?

Paul and I are still reaching out to patients and we'll let you know if there are others out there.

Chris- Below is the patient we referred Sunil to that would be willing to chat.

Patient for News4Jax

Kraig Johnson (M, 62 yo)

904-705-5558

He said he would be willing to talk about his experience. We also referred him the day of his visit on 10/8 to JaxCareConnect.

-Erin

Erin Harris
Chief Marketing Officer

904-373-5304 EXT 7022
eharris@telescopehealth.com

841 Prudential Drive | Suite 1410 | Jacksonville, FL 32207

telescopehealth.com

From: Joshi, Sunil - Mayor"s Office
To: Paul Sapia; Natalie Caballero; Schatz, Heather - MAPA; Erin Harris
Cc: Heather Houston; Perry, Phillip - MAPA; Christopher Obarski
Subject: Re: HLJ- Interviews
Date: Thursday, November 7, 2024 9:18:12 PM
Attachments: image001.png
image003.png
image004.png
image005.png
image006.png
image007.png
image008.png
image009.png
image010.png
image011.png
image012.png
image013.png
image014.png
image015.png
Outlook-v5vbhoir.png

This is great! I am looking forward to listening to the podcast this weekend! I am sure Paul killed it!

Thank you!
Sunil

Sunil Joshi, MD, FACAAI, FAAAAI
Chief Health Officer | Office of Mayor Deegan
117 West Duval Street, Suite 400
Jacksonville, Fl 32202
(p) 904-708-2673
Coj.net

A NEW DAY.

From: Paul Sapia <psapia@telescopehealth.com>
Sent: Thursday, November 7, 2024 5:03 PM
To: Natalie Caballero <ncaballero@daltonagency.com>; Schatz, Heather - MAPA <HSchatz@coj.net>; Joshi, Sunil - Mayor's Office <SJoshi@coj.net>; Erin Harris <eharris@telescopehealth.com>
Cc: Heather Houston <hhouston@daltonagency.com>; Perry, Phillip - MAPA <PPerry@coj.net>; Christopher Obarski <cobarski@daltonagency.com>
Subject: RE: HLJ- Interviews

EXTERNAL EMAIL: This email originated from a non-COJ email address. Do not click

any links or open any attachments unless you trust the sender and know the content is safe.

Thank you for the update Natalie.

Paul Sapia, MHA
Chief Population Health Officer

904-373-5304 ext.7008
904-553-6091
psapia@telescopehealthcom

841 Prudential Drive | Suite 1410 | Jacksonville, FL 32207

telescopehealth.com

From: Natalie Caballero <ncaballero@daltonagency.com>
Sent: Thursday, November 7, 2024 4:58 PM
To: Schatz, Heather - MAPA <HSchatz@coj.net>; Joshi, Sunil - Mayor's Office <SJoshi@coj.net>; Paul Sapia <psapia@telescopehealth.com>; Erin Harris <eharris@telescopehealth.com>
Cc: Heather Houston <hhouston@daltonagency.com>; Perry, Phillip - MAPA <PPerry@coj.net>; Christopher Obarski <cobarski@daltonagency.com>
Subject: Re: HLJ- Interviews

Hi all,

I wanted to provide some updates on Paul's appearance on the "What the Health Just Happened" podcast. The radio version will air this Saturday 11/9 at 7:00pm on 104.5 WOKV then the podcast episode will be released on 11/11. He will email over the full video and audio to us after it has been posted for promotional use. We intend to promote it on the Healthlink JAX social channels.

The host, Eric Ross also shared that he recorded an episode yesterday with the UNF Brooks College of Health who shouted out Paul, Dr. Thompson, Telescope and gave another HealthLink Jax plug.

Great job @Paul Sapia on the episode, we are looking forward to seeing it. Thanks all!

natalie caballero
pr account manager

c: 941.276.7771 | o: 904.398.5222

ncaballero@daltonagency.com
140 w. monroe st.
jacksonville, fl 32202

CONFIDENTIALITY NOTICE: This communication may include confidential information and is intended only for the use of the addressee(s). If you are not the intended recipient, please notify the sender immediately and do not disclose, store or copy the e-mail or any related attachments. Are you actually reading this?

From: Christopher Obarski <cobarski@daltonagency.com>
Date: Thursday, October 24, 2024 at 4:26 PM
To: Schatz, Heather - MAPA <HSchatz@coj.net>, Joshi, Sunil - Mayor's Office <SJoshi@coj.net>, Perry, Phillip - MAPA <PPerry@coj.net>
Cc: Natalie Caballero <ncaballero@daltonagency.com>, Paul Sapia <psapia@telescopehealth.com>, Erin Harris <eharris@telescopehealth.com>, Heather Houston <hhouston@daltonagency.com>
Subject: Re: HLJ- Interviews

Hey Dr. Joshi, Phil, and Heather,
Just keeping you updated on our pitching efforts regarding Healthlink Jax. We're continuing to follow-up with the "What's Health Got to Do With It?" podcast, Health News Florida, and have also reached out to Kent Justice to see if we can have both Dr. Joshi and Dr. Thompson on *This Week in Jacksonville*. Additionally, Paul will be on the "What the Health Just Happened?" podcast next week.

We did have one follow-up item regarding the initial introductory press conference: is that announcement press conference video recording readily available somewhere and/or living on a site? Would just like to have that for our records and potential dissemination to interested parties.

Thank you for any assistance you can provide and I hope you all are having a great week.

chris obarski
senior public relations manager

c: 636.233.0229
cobarski@daltonagency.com
140 w. monroe st.
jacksonville, fl 32202

CONFIDENTIALITY NOTICE: This communication may include confidential information and is intended only for the use of the addressee(s). If you are not the intended recipient, please notify the sender immediately and do not disclose, store or copy the e-mail or any related attachments. Are you actually reading this?

From: Paul Sapia <psapia@telescopehealth.com>

Date: Wednesday, October 16, 2024 at 6:24 PM
To: Christopher Obarski <cobarski@daltonagency.com>, Schatz, Heather - MAPA <HSchatz@coj.net>, Joshi, Sunil - Mayor's Office <SJoshi@coj.net>, Erin Harris <eharris@telescopehealth.com>, Perry, Phillip - MAPA <PPerry@coj.net>
Cc: Natalie Caballero <ncaballero@daltonagency.com>
Subject: RE: HLJ- Interviews

Thank you all for helping to spread the word about Healthlink JAX. Dr. Joshi did such a great job talking about it.

Glad to support where I can.

Paul Sapia, MHA
Chief Population Health Officer

904-373-5304 ext.7008
904-553-6091
psapia@telescopehealthcom

841 Prudential Drive | Suite 1410 | Jacksonville, FL 32207

telescopehealth.com

From: Christopher Obarski <cobarski@daltonagency.com>
Sent: Wednesday, October 16, 2024 5:32 PM
To: Schatz, Heather - MAPA <HSchatz@coj.net>; Joshi, Sunil - Mayor's Office <SJoshi@coj.net>; Erin Harris <eharris@telescopehealth.com>; Perry, Phillip - MAPA <PPerry@coj.net>
Cc: Paul Sapia <psapia@telescopehealth.com>; Natalie Caballero <ncaballero@daltonagency.com>
Subject: Re: HLJ- Interviews

Yes we're aligned there, Heather. Didn't know you started that show but congrats on creating a great platform – Stacey and Dr. Sirven do a fantastic job and hopefully we can get you on there soon, Dr. Joshi.

chris obarski
senior public relations manager

c: 636.233.0229
cobarski@daltonagency.com
140 w. monroe st.
jacksonville, fl 32202

CONFIDENTIALITY NOTICE: This communication may include confidential information and is intended only for the use of the addressee(s). If you are

not the intended recipient, please notify the sender immediately and do not disclose, store or copy the e-mail or any related attachments. Are you actually reading this?

From: Schatz, Heather - MAPA <HSchatz@coj.net>
Date: Wednesday, October 16, 2024 at 5:29 PM
To: Christopher Obarski <cobarski@daltonagency.com>, Joshi, Sunil - Mayor's Office <SJoshi@coj.net>, Erin Harris <eharris@telescopehealth.com>, Perry, Phillip - MAPA <PPerry@coj.net>
Cc: Paul Sapia <psapia@telescopehealth.com>, Natalie Caballero <ncaballero@daltonagency.com>
Subject: Re: HLJ- Interviews

Great! I actually created and produced What's Health Got to Do With It for three years, so let me know if you need any help with them. Also, Health News Florida usually re-airs that program, so maybe check on that before pitching them separately.

Only other thing I'd reiterate especially for the other talk shows is that they need to stay on topic.

From: Christopher Obarski <cobarski@daltonagency.com>
Sent: Wednesday, October 16, 2024 5:14:27 PM
To: Joshi, Sunil - Mayor's Office <SJoshi@coj.net>; Erin Harris <eharris@telescopehealth.com>
Cc: Paul Sapia <psapia@telescopehealth.com>; Natalie Caballero <ncaballero@daltonagency.com>; Schatz, Heather - MAPA <HSchatz@coj.net>
Subject: Re: HLJ- Interviews

EXTERNAL EMAIL: This email originated from a non-COJ email address. Do not click any links or open any attachments unless you trust the sender and know the content is safe.

Thanks for doing that interview this morning, Dr. Joshi…I think it turned out really well. Here's the link for it.

Heather, among the additional opportunities that we'd like to pursue immediately are as follows:

- This Week in Jacksonville with Kent Justice (News4Jax)
- This Week in the 904 with Emily Turner (ActionNewsJax)
- What's Health Got To Do With It? (WJCT)
- Health News Florida (NPR)

If you're good with those, we can pitch and follow-up with their availability.

chris obarski

senior public relations manager

c: 636.233.0229
cobarski@daltonagency.com
140 w. monroe st.
jacksonville, fl 32202

CONFIDENTIALITY NOTICE: This communication may include confidential information and is intended only for the use of the addressee(s). If you are not the intended recipient, please notify the sender immediately and do not disclose, store or copy the e-mail or any related attachments. Are you actually reading this?

From: Joshi, Sunil - Mayor's Office <SJoshi@coj.net>
Date: Tuesday, October 15, 2024 at 9:24 PM
To: Christopher Obarski <cobarski@daltonagency.com>, Erin Harris <eharris@telescopehealth.com>
Cc: Paul Sapia <psapia@telescopehealth.com>, Natalie Caballero <ncaballero@daltonagency.com>, Schatz, Heather - MAPA <HSchatz@coj.net>
Subject: Re: HLJ- Interviews

Hello all,

It turns out that they aren't going to interview that patient tomorrow. They will plan to do a story with patients soon.

In the meantime, if we can have a list of patients who are willing to talk, that would be great!

I will be going on The Morning Show tomorrow to discuss Healthlink Jax with a Q/A segment.

I have cc'd Heather as well.

Lets keep the momentum going!

Thank you,
Sunil

Sunil Joshi, MD, FACAAI, FAAAAI
Chief Health Officer | Office of Mayor Deegan
117 West Duval Street, Suite 400
Jacksonville, Fl 32202
(p) 904-708-2673
Coj.net



From: Christopher Obarski <cobarski@daltonagency.com>
Sent: Tuesday, October 15, 2024 7:09 PM
To: Erin Harris <eharris@telescopehealth.com>; Joshi, Sunil - Mayor's Office <SJoshi@coj.net>
Cc: Paul Sapia <psapia@telescopehealth.com>; Natalie Caballero <ncaballero@daltonagency.com>
Subject: Re: HLJ- Interviews

EXTERNAL EMAIL: This email originated from a non-COJ email address. Do not click any links or open any attachments unless you trust the sender and know the content is safe.

Echoing Erin's sentiments here, Dr. Joshi. We're happy to help facilitate these interviews and work with you and Heather on scheduling and representation.

chris obarski
senior public relations manager

c: 636.233.0229
cobarski@daltonagency.com
140 w. monroe st.
jacksonville, fl 32202

dalton.

CONFIDENTIALITY NOTICE: This communication may include confidential information and is intended only for the use of the addressee(s). If you are not the intended recipient, please notify the sender immediately and do not disclose, store or copy the e-mail or any related attachments. Are you actually reading this?

From: Erin Harris <eharris@telescopehealth.com>
Date: Tuesday, October 15, 2024 at 2:12 PM
To: Joshi, Sunil - Mayor's Office <SJoshi@coj.net>, Christopher Obarski <cobarski@daltonagency.com>
Cc: Paul Sapia <psapia@telescopehealth.com>
Subject: HLJ- Interviews

Hi Sunil,

Hope you're Tuesday is going well. I wanted to loop in Chris Obarski from Dalton concerning the News4Jax interviews this week. He's been connecting with Heather Schatz to keep her updated on press surrounding HLJ. Would you mind sharing details on the news story so we can have Dalton assist with you any efforts here?

Paul and I are still reaching out to patients and we'll let you know if there are others out there.

Chris- Below is the patient we referred Sunil to that would be willing to chat.

Patient for News4Jax

Kraig Johnson (M, 62 yo)
904-705-5558

He said he would be willing to talk about his experience. We also referred him the day of his visit on 10/8 to JaxCareConnect.

-Erin

Erin Harris
Chief Marketing Officer

904-373-5304 EXT 7022
eharris@telescopehealth.com
841 Prudential Drive | Suite 1410 | Jacksonville, FL 32207
telescopehealth.com

From: Joshi, Sunil - Mayor"s Office
To: Paul Sapia; Natalie Caballero; Schatz, Heather - MAPA; Erin Harris
Cc: Heather Houston; Perry, Phillip - MAPA; Christopher Obarski
Subject: Re: HLJ- Interviews
Date: Thursday, November 7, 2024 9:18:11 PM
Attachments: image001.png
image003.png
image004.png
image005.png
image006.png
image007.png
image008.png
image009.png
image010.png
image011.png
image012.png
image013.png
image014.png
image015.png
Outlook-v5vbhoir.png

This is great! I am looking forward to listening to the podcast this weekend! I am sure Paul killed it!

Thank you!
Sunil

Sunil Joshi, MD, FACAAI, FAAAAI
Chief Health Officer | Office of Mayor Deegan
117 West Duval Street, Suite 400
Jacksonville, Fl 32202
(p) 904-708-2673
Coj.net

A NEW DAY.

From: Paul Sapia <psapia@telescopehealth.com>
Sent: Thursday, November 7, 2024 5:03 PM
To: Natalie Caballero <ncaballero@daltonagency.com>; Schatz, Heather - MAPA <HSchatz@coj.net>; Joshi, Sunil - Mayor's Office <SJoshi@coj.net>; Erin Harris <eharris@telescopehealth.com>
Cc: Heather Houston <hhouston@daltonagency.com>; Perry, Phillip - MAPA <PPerry@coj.net>; Christopher Obarski <cobarski@daltonagency.com>
Subject: RE: HLJ- Interviews

EXTERNAL EMAIL: This email originated from a non-COJ email address. Do not click

any links or open any attachments unless you trust the sender and know the content is safe.

Thank you for the update Natalie.

Paul Sapia, MHA
Chief Population Health Officer

904-373-5304 ext.7008
904-553-6091
psapia@telescopehealthcom

841 Prudential Drive | Suite 1410 | Jacksonville, FL 32207

telescopehealth.com

From: Natalie Caballero <ncaballero@daltonagency.com>
Sent: Thursday, November 7, 2024 4:58 PM
To: Schatz, Heather - MAPA <HSchatz@coj.net>; Joshi, Sunil - Mayor's Office <SJoshi@coj.net>; Paul Sapia <psapia@telescopehealth.com>; Erin Harris <eharris@telescopehealth.com>
Cc: Heather Houston <hhouston@daltonagency.com>; Perry, Phillip - MAPA <PPerry@coj.net>; Christopher Obarski <cobarski@daltonagency.com>
Subject: Re: HLJ- Interviews

Hi all,

I wanted to provide some updates on Paul's appearance on the "What the Health Just Happened" podcast. The radio version will air this Saturday 11/9 at 7:00pm on 104.5 WOKV then the podcast episode will be released on 11/11. He will email over the full video and audio to us after it has been posted for promotional use. We intend to promote it on the Healthlink JAX social channels.

The host, Eric Ross also shared that he recorded an episode yesterday with the UNF Brooks College of Health who shouted out Paul, Dr. Thompson, Telescope and gave another HealthLink Jax plug.

Great job @Paul Sapia on the episode, we are looking forward to seeing it. Thanks all!

natalie caballero
pr account manager

c: 941.276.7771 | o: 904.398.5222

ncaballero@daltonagency.com
140 w. monroe st.
jacksonville, fl 32202

CONFIDENTIALITY NOTICE: This communication may include confidential information and is intended only for the use of the addressee(s). If you are not the intended recipient, please notify the sender immediately and do not disclose, store or copy the e-mail or any related attachments. Are you actually reading this?

From: Christopher Obarski <cobarski@daltonagency.com>
Date: Thursday, October 24, 2024 at 4:26 PM
To: Schatz, Heather - MAPA <HSchatz@coj.net>, Joshi, Sunil - Mayor's Office <SJoshi@coj.net>, Perry, Phillip - MAPA <PPerry@coj.net>
Cc: Natalie Caballero <ncaballero@daltonagency.com>, Paul Sapia <psapia@telescopehealth.com>, Erin Harris <eharris@telescopehealth.com>, Heather Houston <hhouston@daltonagency.com>
Subject: Re: HLJ- Interviews

Hey Dr. Joshi, Phil, and Heather,
Just keeping you updated on our pitching efforts regarding Healthlink Jax. We're continuing to follow-up with the "What's Health Got to Do With It?" podcast, Health News Florida, and have also reached out to Kent Justice to see if we can have both Dr. Joshi and Dr. Thompson on *This Week in Jacksonville*. Additionally, Paul will be on the "What the Health Just Happened?" podcast next week.

We did have one follow-up item regarding the initial introductory press conference: is that announcement press conference video recording readily available somewhere and/or living on a site? Would just like to have that for our records and potential dissemination to interested parties.

Thank you for any assistance you can provide and I hope you all are having a great week.

chris obarski
senior public relations manager

c: 636.233.0229
cobarski@daltonagency.com
140 w. monroe st.
jacksonville, fl 32202

CONFIDENTIALITY NOTICE: This communication may include confidential information and is intended only for the use of the addressee(s). If you are not the intended recipient, please notify the sender immediately and do not disclose, store or copy the e-mail or any related attachments. Are you actually reading this?

From: Paul Sapia <psapia@telescopehealth.com>

Date: Wednesday, October 16, 2024 at 6:24 PM
To: Christopher Obarski <cobarski@daltonagency.com>, Schatz, Heather - MAPA <HSchatz@coj.net>, Joshi, Sunil - Mayor's Office <SJoshi@coj.net>, Erin Harris <eharris@telescopehealth.com>, Perry, Phillip - MAPA <PPerry@coj.net>
Cc: Natalie Caballero <ncaballero@daltonagency.com>
Subject: RE: HLJ- Interviews

Thank you all for helping to spread the word about Healthlink JAX. Dr. Joshi did such a great job talking about it.

Glad to support where I can.

Paul Sapia, MHA
Chief Population Health Officer

904-373-5304 ext.7008
904-553-6091
psapia@telescopehealthcom

841 Prudential Drive | Suite 1410 | Jacksonville, FL 32207

telescopehealth.com

From: Christopher Obarski <cobarski@daltonagency.com>
Sent: Wednesday, October 16, 2024 5:32 PM
To: Schatz, Heather - MAPA <HSchatz@coj.net>; Joshi, Sunil - Mayor's Office <SJoshi@coj.net>; Erin Harris <eharris@telescopehealth.com>; Perry, Phillip - MAPA <PPerry@coj.net>
Cc: Paul Sapia <psapia@telescopehealth.com>; Natalie Caballero <ncaballero@daltonagency.com>
Subject: Re: HLJ- Interviews

Yes we're aligned there, Heather. Didn't know you started that show but congrats on creating a great platform – Stacey and Dr. Sirven do a fantastic job and hopefully we can get you on there soon, Dr. Joshi.

chris obarski
senior public relations manager

c: 636.233.0229
cobarski@daltonagency.com
140 w. monroe st.
jacksonville, fl 32202

CONFIDENTIALITY NOTICE: This communication may include confidential information and is intended only for the use of the addressee(s). If you are

not the intended recipient, please notify the sender immediately and do not disclose, store or copy the e-mail or any related attachments. Are you actually reading this?

From: Schatz, Heather - MAPA <HSchatz@coj.net>
Date: Wednesday, October 16, 2024 at 5:29 PM
To: Christopher Obarski <cobarski@daltonagency.com>, Joshi, Sunil - Mayor's Office <SJoshi@coj.net>, Erin Harris <eharris@telescopehealth.com>, Perry, Phillip - MAPA <PPerry@coj.net>
Cc: Paul Sapia <psapia@telescopehealth.com>, Natalie Caballero <ncaballero@daltonagency.com>
Subject: Re: HLJ- Interviews

Great! I actually created and produced What's Health Got to Do With It for three years, so let me know if you need any help with them. Also, Health News Florida usually re-airs that program, so maybe check on that before pitching them separately.

Only other thing I'd reiterate especially for the other talk shows is that they need to stay on topic.

From: Christopher Obarski <cobarski@daltonagency.com>
Sent: Wednesday, October 16, 2024 5:14:27 PM
To: Joshi, Sunil - Mayor's Office <SJoshi@coj.net>; Erin Harris <eharris@telescopehealth.com>
Cc: Paul Sapia <psapia@telescopehealth.com>; Natalie Caballero <ncaballero@daltonagency.com>; Schatz, Heather - MAPA <HSchatz@coj.net>
Subject: Re: HLJ- Interviews

EXTERNAL EMAIL: This email originated from a non-COJ email address. Do not click any links or open any attachments unless you trust the sender and know the content is safe.

Thanks for doing that interview this morning, Dr. Joshi…I think it turned out really well. Here's the link for it.

Heather, among the additional opportunities that we'd like to pursue immediately are as follows:

- This Week in Jacksonville with Kent Justice (News4Jax)
- This Week in the 904 with Emily Turner (ActionNewsJax)
- What's Health Got To Do With It? (WJCT)
- Health News Florida (NPR)

If you're good with those, we can pitch and follow-up with their availability.

chris obarski

senior public relations manager

c: 636.233.0229
cobarski@daltonagency.com
140 w. monroe st.
jacksonville, fl 32202

CONFIDENTIALITY NOTICE: This communication may include confidential information and is intended only for the use of the addressee(s). If you are not the intended recipient, please notify the sender immediately and do not disclose, store or copy the e-mail or any related attachments. Are you actually reading this?

From: Joshi, Sunil - Mayor's Office <SJoshi@coj.net>
Date: Tuesday, October 15, 2024 at 9:24 PM
To: Christopher Obarski <cobarski@daltonagency.com>, Erin Harris <eharris@telescopehealth.com>
Cc: Paul Sapia <psapia@telescopehealth.com>, Natalie Caballero <ncaballero@daltonagency.com>, Schatz, Heather - MAPA <HSchatz@coj.net>
Subject: Re: HLJ- Interviews

Hello all,

It turns out that they aren't going to interview that patient tomorrow. They will plan to do a story with patients soon.

In the meantime, if we can have a list of patients who are willing to talk, that would be great!

I will be going on The Morning Show tomorrow to discuss Healthlink Jax with a Q/A segment.

I have cc'd Heather as well.

Lets keep the momentum going!

Thank you,
Sunil

Sunil Joshi, MD, FACAAI, FAAAAI
Chief Health Officer | Office of Mayor Deegan
117 West Duval Street, Suite 400
Jacksonville, Fl 32202
(p) 904-708-2673
Coj.net



From: Christopher Obarski <cobarski@daltonagency.com>
Sent: Tuesday, October 15, 2024 7:09 PM
To: Erin Harris <eharris@telescopehealth.com>; Joshi, Sunil - Mayor's Office <SJoshi@coj.net>
Cc: Paul Sapia <psapia@telescopehealth.com>; Natalie Caballero <ncaballero@daltonagency.com>
Subject: Re: HLJ- Interviews

EXTERNAL EMAIL: This email originated from a non-COJ email address. Do not click any links or open any attachments unless you trust the sender and know the content is safe.

Echoing Erin's sentiments here, Dr. Joshi. We're happy to help facilitate these interviews and work with you and Heather on scheduling and representation.

chris obarski
senior public relations manager

c: 636.233.0229
cobarski@daltonagency.com
140 w. monroe st.
jacksonville, fl 32202

dalton.

CONFIDENTIALITY NOTICE: This communication may include confidential information and is intended only for the use of the addressee(s). If you are not the intended recipient, please notify the sender immediately and do not disclose, store or copy the e-mail or any related attachments. Are you actually reading this?

From: Erin Harris <eharris@telescopehealth.com>
Date: Tuesday, October 15, 2024 at 2:12 PM
To: Joshi, Sunil - Mayor's Office <SJoshi@coj.net>, Christopher Obarski <cobarski@daltonagency.com>
Cc: Paul Sapia <psapia@telescopehealth.com>
Subject: HLJ- Interviews

Hi Sunil,

Hope you're Tuesday is going well. I wanted to loop in Chris Obarski from Dalton concerning the News4Jax interviews this week. He's been connecting with Heather Schatz to keep her updated on press surrounding HLJ. Would you mind sharing details on the news story so we can have Dalton assist with you any efforts here?

Paul and I are still reaching out to patients and we'll let you know if there are others out there.

Chris- Below is the patient we referred Sunil to that would be willing to chat.

Patient for News4Jax

Kraig Johnson (M, 62 yo)
904-705-5558

He said he would be willing to talk about his experience. We also referred him the day of his visit on 10/8 to JaxCareConnect.

-Erin

Erin Harris
Chief Marketing Officer

904-373-5304 EXT 7022
eharris@telescopehealth.com
841 Prudential Drive | Suite 1410 | Jacksonville, FL 32207
telescopehealth.com

From: Joshi, Sunil - Mayor"s Office
To: Paul Sapia; Natalie Caballero; Schatz, Heather - MAPA; Erin Harris
Cc: Heather Houston; Perry, Phillip - MAPA; Christopher Obarski
Subject: Re: HLJ- Interviews
Date: Thursday, November 7, 2024 9:18:11 PM
Attachments: image001.png
image003.png
image004.png
image005.png
image006.png
image007.png
image008.png
image009.png
image010.png
image011.png
image012.png
image013.png
image014.png
image015.png
Outlook-v5vbhoir.png

This is great! I am looking forward to listening to the podcast this weekend! I am sure Paul killed it!

Thank you!
Sunil

Sunil Joshi, MD, FACAAI, FAAAAI
Chief Health Officer | Office of Mayor Deegan
117 West Duval Street, Suite 400
Jacksonville, Fl 32202
(p) 904-708-2673
Coj.net

A NEW DAY.

From: Paul Sapia <psapia@telescopehealth.com>
Sent: Thursday, November 7, 2024 5:03 PM
To: Natalie Caballero <ncaballero@daltonagency.com>; Schatz, Heather - MAPA <HSchatz@coj.net>; Joshi, Sunil - Mayor's Office <SJoshi@coj.net>; Erin Harris <eharris@telescopehealth.com>
Cc: Heather Houston <hhouston@daltonagency.com>; Perry, Phillip - MAPA <PPerry@coj.net>; Christopher Obarski <cobarski@daltonagency.com>
Subject: RE: HLJ- Interviews

EXTERNAL EMAIL: This email originated from a non-COJ email address. Do not click

any links or open any attachments unless you trust the sender and know the content is safe.

Thank you for the update Natalie.

Paul Sapia, MHA
Chief Population Health Officer

904-373-5304 ext.7008
904-553-6091
psapia@telescopehealthcom

841 Prudential Drive | Suite 1410 | Jacksonville, FL 32207

telescopehealth.com

From: Natalie Caballero <ncaballero@daltonagency.com>
Sent: Thursday, November 7, 2024 4:58 PM
To: Schatz, Heather - MAPA <HSchatz@coj.net>; Joshi, Sunil - Mayor's Office <SJoshi@coj.net>; Paul Sapia <psapia@telescopehealth.com>; Erin Harris <eharris@telescopehealth.com>
Cc: Heather Houston <hhouston@daltonagency.com>; Perry, Phillip - MAPA <PPerry@coj.net>; Christopher Obarski <cobarski@daltonagency.com>
Subject: Re: HLJ- Interviews

Hi all,

I wanted to provide some updates on Paul's appearance on the "What the Health Just Happened" podcast. The radio version will air this Saturday 11/9 at 7:00pm on 104.5 WOKV then the podcast episode will be released on 11/11. He will email over the full video and audio to us after it has been posted for promotional use. We intend to promote it on the Healthlink JAX social channels.

The host, Eric Ross also shared that he recorded an episode yesterday with the UNF Brooks College of Health who shouted out Paul, Dr. Thompson, Telescope and gave another HealthLink Jax plug.

Great job @Paul Sapia on the episode, we are looking forward to seeing it. Thanks all!

natalie caballero
pr account manager

c: 941.276.7771 | o: 904.398.5222

ncaballero@daltonagency.com
140 w. monroe st.
jacksonville, fl 32202

CONFIDENTIALITY NOTICE: This communication may include confidential information and is intended only for the use of the addressee(s). If you are not the intended recipient, please notify the sender immediately and do not disclose, store or copy the e-mail or any related attachments. Are you actually reading this?

From: Christopher Obarski <cobarski@daltonagency.com>
Date: Thursday, October 24, 2024 at 4:26 PM
To: Schatz, Heather - MAPA <HSchatz@coj.net>, Joshi, Sunil - Mayor's Office <SJoshi@coj.net>, Perry, Phillip - MAPA <PPerry@coj.net>
Cc: Natalie Caballero <ncaballero@daltonagency.com>, Paul Sapia <psapia@telescopehealth.com>, Erin Harris <eharris@telescopehealth.com>, Heather Houston <hhouston@daltonagency.com>
Subject: Re: HLJ- Interviews

Hey Dr. Joshi, Phil, and Heather,
Just keeping you updated on our pitching efforts regarding Healthlink Jax. We're continuing to follow-up with the "What's Health Got to Do With It?" podcast, Health News Florida, and have also reached out to Kent Justice to see if we can have both Dr. Joshi and Dr. Thompson on *This Week in Jacksonville*. Additionally, Paul will be on the "What the Health Just Happened?" podcast next week.

We did have one follow-up item regarding the initial introductory press conference: is that announcement press conference video recording readily available somewhere and/or living on a site? Would just like to have that for our records and potential dissemination to interested parties.

Thank you for any assistance you can provide and I hope you all are having a great week.

chris obarski
senior public relations manager

c: 636.233.0229
cobarski@daltonagency.com
140 w. monroe st.
jacksonville, fl 32202

CONFIDENTIALITY NOTICE: This communication may include confidential information and is intended only for the use of the addressee(s). If you are not the intended recipient, please notify the sender immediately and do not disclose, store or copy the e-mail or any related attachments. Are you actually reading this?

From: Paul Sapia <psapia@telescopehealth.com>

Date: Wednesday, October 16, 2024 at 6:24 PM
To: Christopher Obarski <cobarski@daltonagency.com>, Schatz, Heather - MAPA <HSchatz@coj.net>, Joshi, Sunil - Mayor's Office <SJoshi@coj.net>, Erin Harris <eharris@telescopehealth.com>, Perry, Phillip - MAPA <PPerry@coj.net>
Cc: Natalie Caballero <ncaballero@daltonagency.com>
Subject: RE: HLJ- Interviews

Thank you all for helping to spread the word about Healthlink JAX. Dr. Joshi did such a great job talking about it.

Glad to support where I can.

Paul Sapia, MHA
Chief Population Health Officer

904-373-5304 ext.7008
904-553-6091
psapia@telescopehealthcom

841 Prudential Drive | Suite 1410 | Jacksonville, FL 32207

telescopehealth.com

From: Christopher Obarski <cobarski@daltonagency.com>
Sent: Wednesday, October 16, 2024 5:32 PM
To: Schatz, Heather - MAPA <HSchatz@coj.net>; Joshi, Sunil - Mayor's Office <SJoshi@coj.net>; Erin Harris <eharris@telescopehealth.com>; Perry, Phillip - MAPA <PPerry@coj.net>
Cc: Paul Sapia <psapia@telescopehealth.com>; Natalie Caballero <ncaballero@daltonagency.com>
Subject: Re: HLJ- Interviews

Yes we're aligned there, Heather. Didn't know you started that show but congrats on creating a great platform – Stacey and Dr. Sirven do a fantastic job and hopefully we can get you on there soon, Dr. Joshi.

chris obarski
senior public relations manager

c: 636.233.0229
cobarski@daltonagency.com
140 w. monroe st.
jacksonville, fl 32202

CONFIDENTIALITY NOTICE: This communication may include confidential information and is intended only for the use of the addressee(s). If you are

not the intended recipient, please notify the sender immediately and do not disclose, store or copy the e-mail or any related attachments. Are you actually reading this?

From: Schatz, Heather - MAPA <HSchatz@coj.net>
Date: Wednesday, October 16, 2024 at 5:29 PM
To: Christopher Obarski <cobarski@daltonagency.com>, Joshi, Sunil - Mayor's Office <SJoshi@coj.net>, Erin Harris <eharris@telescopehealth.com>, Perry, Phillip - MAPA <PPerry@coj.net>
Cc: Paul Sapia <psapia@telescopehealth.com>, Natalie Caballero <ncaballero@daltonagency.com>
Subject: Re: HLJ- Interviews

Great! I actually created and produced What's Health Got to Do With It for three years, so let me know if you need any help with them. Also, Health News Florida usually re-airs that program, so maybe check on that before pitching them separately.

Only other thing I'd reiterate especially for the other talk shows is that they need to stay on topic.

From: Christopher Obarski <cobarski@daltonagency.com>
Sent: Wednesday, October 16, 2024 5:14:27 PM
To: Joshi, Sunil - Mayor's Office <SJoshi@coj.net>; Erin Harris <eharris@telescopehealth.com>
Cc: Paul Sapia <psapia@telescopehealth.com>; Natalie Caballero <ncaballero@daltonagency.com>; Schatz, Heather - MAPA <HSchatz@coj.net>
Subject: Re: HLJ- Interviews

EXTERNAL EMAIL: This email originated from a non-COJ email address. Do not click any links or open any attachments unless you trust the sender and know the content is safe.

Thanks for doing that interview this morning, Dr. Joshi…I think it turned out really well. Here's the link for it.

Heather, among the additional opportunities that we'd like to pursue immediately are as follows:

- This Week in Jacksonville with Kent Justice (News4Jax)
- This Week in the 904 with Emily Turner (ActionNewsJax)
- What's Health Got To Do With It? (WJCT)
- Health News Florida (NPR)

If you're good with those, we can pitch and follow-up with their availability.

chris obarski

senior public relations manager

c: 636.233.0229
cobarski@daltonagency.com
140 w. monroe st.
jacksonville, fl 32202

CONFIDENTIALITY NOTICE: This communication may include confidential information and is intended only for the use of the addressee(s). If you are not the intended recipient, please notify the sender immediately and do not disclose, store or copy the e-mail or any related attachments. Are you actually reading this?

From: Joshi, Sunil - Mayor's Office <SJoshi@coj.net>
Date: Tuesday, October 15, 2024 at 9:24 PM
To: Christopher Obarski <cobarski@daltonagency.com>, Erin Harris <eharris@telescopehealth.com>
Cc: Paul Sapia <psapia@telescopehealth.com>, Natalie Caballero <ncaballero@daltonagency.com>, Schatz, Heather - MAPA <HSchatz@coj.net>
Subject: Re: HLJ- Interviews

Hello all,

It turns out that they aren't going to interview that patient tomorrow. They will plan to do a story with patients soon.

In the meantime, if we can have a list of patients who are willing to talk, that would be great!

I will be going on The Morning Show tomorrow to discuss Healthlink Jax with a Q/A segment.

I have cc'd Heather as well.

Lets keep the momentum going!

Thank you,
Sunil

Sunil Joshi, MD, FACAAI, FAAAAI
Chief Health Officer | Office of Mayor Deegan
117 West Duval Street, Suite 400
Jacksonville, Fl 32202
(p) 904-708-2673
Coj.net

A NEW DAY.

From: Christopher Obarski <cobarski@daltonagency.com>
Sent: Tuesday, October 15, 2024 7:09 PM
To: Erin Harris <eharris@telescopehealth.com>; Joshi, Sunil - Mayor's Office <SJoshi@coj.net>
Cc: Paul Sapia <psapia@telescopehealth.com>; Natalie Caballero <ncaballero@daltonagency.com>
Subject: Re: HLJ- Interviews

EXTERNAL EMAIL: This email originated from a non-COJ email address. Do not click any links or open any attachments unless you trust the sender and know the content is safe.

Echoing Erin's sentiments here, Dr. Joshi. We're happy to help facilitate these interviews and work with you and Heather on scheduling and representation.

chris obarski
senior public relations manager

c: 636.233.0229
cobarski@daltonagency.com
140 w. monroe st.
jacksonville, fl 32202

dalton.

CONFIDENTIALITY NOTICE: This communication may include confidential information and is intended only for the use of the addressee(s). If you are not the intended recipient, please notify the sender immediately and do not disclose, store or copy the e-mail or any related attachments. Are you actually reading this?

From: Erin Harris <eharris@telescopehealth.com>
Date: Tuesday, October 15, 2024 at 2:12 PM
To: Joshi, Sunil - Mayor's Office <SJoshi@coj.net>, Christopher Obarski <cobarski@daltonagency.com>
Cc: Paul Sapia <psapia@telescopehealth.com>
Subject: HLJ- Interviews

Hi Sunil,

Hope you're Tuesday is going well. I wanted to loop in Chris Obarski from Dalton concerning the News4Jax interviews this week. He's been connecting with Heather Schatz to keep her updated on press surrounding HLJ. Would you mind sharing details on the news story so we can have Dalton assist with you any efforts here?

Paul and I are still reaching out to patients and we'll let you know if there are others out there.

Chris- Below is the patient we referred Sunil to that would be willing to chat.

Patient for News4Jax

Kraig Johnson (M, 62 yo)
904-705-5558

He said he would be willing to talk about his experience. We also referred him the day of his visit on 10/8 to JaxCareConnect.

-Erin

Erin Harris
Chief Marketing Officer

904-373-5304 EXT 7022
eharris@telescopehealth.com
841 Prudential Drive | Suite 1410 | Jacksonville, FL 32207
telescopehealth.com

From:	Joshi, Sunil - Mayor"s Office
To:	Paul Sapia; Natalie Caballero; Schatz, Heather - MAPA; Erin Harris
Cc:	Heather Houston; Perry, Phillip - MAPA; Christopher Obarski
Bcc:	Joshi, Sunil - Mayor"s Office
Subject:	Re: HLJ- Interviews
Date:	Thursday, November 7, 2024 9:18:09 PM
Attachments:	image001.png image003.png image004.png image005.png image006.png image007.png image008.png image009.png image010.png image011.png image012.png image013.png image014.png image015.png Outlook-v5vbhoir.png

---

This is great! I am looking forward to listening to the podcast this weekend! I am sure Paul killed it!

Thank you!
Sunil

Sunil Joshi, MD, FACAAI, FAAAAI
Chief Health Officer | Office of Mayor Deegan
117 West Duval Street, Suite 400
Jacksonville, Fl 32202
(p) 904-708-2673
Coj.net

A NEW DAY.

From: Paul Sapia <psapia@telescopehealth.com>
Sent: Thursday, November 7, 2024 5:03 PM
To: Natalie Caballero <ncaballero@daltonagency.com>; Schatz, Heather - MAPA <HSchatz@coj.net>; Joshi, Sunil - Mayor's Office <SJoshi@coj.net>; Erin Harris <eharris@telescopehealth.com>
Cc: Heather Houston <hhouston@daltonagency.com>; Perry, Phillip - MAPA <PPerry@coj.net>; Christopher Obarski <cobarski@daltonagency.com>
Subject: RE: HLJ- Interviews

EXTERNAL EMAIL: This email originated from a non-COJ email address. Do not click

any links or open any attachments unless you trust the sender and know the content is safe.

Thank you for the update Natalie.

Paul Sapia, MHA
Chief Population Health Officer

904-373-5304 ext.7008
904-553-6091
psapia@telescopehealthcom

841 Prudential Drive | Suite 1410 | Jacksonville, FL 32207

telescopehealth.com

From: Natalie Caballero <ncaballero@daltonagency.com>
Sent: Thursday, November 7, 2024 4:58 PM
To: Schatz, Heather - MAPA <HSchatz@coj.net>; Joshi, Sunil - Mayor's Office <SJoshi@coj.net>; Paul Sapia <psapia@telescopehealth.com>; Erin Harris <eharris@telescopehealth.com>
Cc: Heather Houston <hhouston@daltonagency.com>; Perry, Phillip - MAPA <PPerry@coj.net>; Christopher Obarski <cobarski@daltonagency.com>
Subject: Re: HLJ- Interviews

Hi all,

I wanted to provide some updates on Paul's appearance on the "What the Health Just Happened" podcast. The radio version will air this Saturday 11/9 at 7:00pm on 104.5 WOKV then the podcast episode will be released on 11/11. He will email over the full video and audio to us after it has been posted for promotional use. We intend to promote it on the Healthlink JAX social channels.

The host, Eric Ross also shared that he recorded an episode yesterday with the UNF Brooks College of Health who shouted out Paul, Dr. Thompson, Telescope and gave another HealthLink Jax plug.

Great job @Paul Sapia on the episode, we are looking forward to seeing it. Thanks all!

natalie caballero
pr account manager

c: 941.276.7771 | o: 904.398.5222

ncaballero@daltonagency.com
140 w. monroe st.
jacksonville, fl 32202

CONFIDENTIALITY NOTICE: This communication may include confidential information and is intended only for the use of the addressee(s). If you are not the intended recipient, please notify the sender immediately and do not disclose, store or copy the e-mail or any related attachments. Are you actually reading this?

From: Christopher Obarski <cobarski@daltonagency.com>
Date: Thursday, October 24, 2024 at 4:26 PM
To: Schatz, Heather - MAPA <HSchatz@coj.net>, Joshi, Sunil - Mayor's Office <SJoshi@coj.net>, Perry, Phillip - MAPA <PPerry@coj.net>
Cc: Natalie Caballero <ncaballero@daltonagency.com>, Paul Sapia <psapia@telescopehealth.com>, Erin Harris <eharris@telescopehealth.com>, Heather Houston <hhouston@daltonagency.com>
Subject: Re: HLJ- Interviews

Hey Dr. Joshi, Phil, and Heather,
Just keeping you updated on our pitching efforts regarding Healthlink Jax. We're continuing to follow-up with the "What's Health Got to Do With It?" podcast, Health News Florida, and have also reached out to Kent Justice to see if we can have both Dr. Joshi and Dr. Thompson on *This Week in Jacksonville*. Additionally, Paul will be on the "What the Health Just Happened?" podcast next week.

We did have one follow-up item regarding the initial introductory press conference: is that announcement press conference video recording readily available somewhere and/or living on a site? Would just like to have that for our records and potential dissemination to interested parties.

Thank you for any assistance you can provide and I hope you all are having a great week.

chris obarski
senior public relations manager

c: 636.233.0229
cobarski@daltonagency.com
140 w. monroe st.
jacksonville, fl 32202

CONFIDENTIALITY NOTICE: This communication may include confidential information and is intended only for the use of the addressee(s). If you are not the intended recipient, please notify the sender immediately and do not disclose, store or copy the e-mail or any related attachments. Are you actually reading this?

From: Paul Sapia <psapia@telescopehealth.com>

Date: Wednesday, October 16, 2024 at 6:24 PM
To: Christopher Obarski <cobarski@daltonagency.com>, Schatz, Heather - MAPA <HSchatz@coj.net>, Joshi, Sunil - Mayor's Office <SJoshi@coj.net>, Erin Harris <eharris@telescopehealth.com>, Perry, Phillip - MAPA <PPerry@coj.net>
Cc: Natalie Caballero <ncaballero@daltonagency.com>
Subject: RE: HLJ- Interviews

Thank you all for helping to spread the word about Healthlink JAX. Dr. Joshi did such a great job talking about it.

Glad to support where I can.

Paul Sapia, MHA
Chief Population Health Officer

904-373-5304 ext.7008
904-553-6091
psapia@telescopehealthcom

841 Prudential Drive | Suite 1410 | Jacksonville, FL 32207

telescopehealth.com

From: Christopher Obarski <cobarski@daltonagency.com>
Sent: Wednesday, October 16, 2024 5:32 PM
To: Schatz, Heather - MAPA <HSchatz@coj.net>; Joshi, Sunil - Mayor's Office <SJoshi@coj.net>; Erin Harris <eharris@telescopehealth.com>; Perry, Phillip - MAPA <PPerry@coj.net>
Cc: Paul Sapia <psapia@telescopehealth.com>; Natalie Caballero <ncaballero@daltonagency.com>
Subject: Re: HLJ- Interviews

Yes we're aligned there, Heather. Didn't know you started that show but congrats on creating a great platform – Stacey and Dr. Sirven do a fantastic job and hopefully we can get you on there soon, Dr. Joshi.

chris obarski
senior public relations manager

c: 636.233.0229
cobarski@daltonagency.com
140 w. monroe st.
jacksonville, fl 32202

dalton.

CONFIDENTIALITY NOTICE: This communication may include confidential information and is intended only for the use of the addressee(s). If you are

not the intended recipient, please notify the sender immediately and do not disclose, store or copy the e-mail or any related attachments. Are you actually reading this?

From: Schatz, Heather - MAPA <HSchatz@coj.net>
Date: Wednesday, October 16, 2024 at 5:29 PM
To: Christopher Obarski <cobarski@daltonagency.com>, Joshi, Sunil - Mayor's Office <SJoshi@coj.net>, Erin Harris <eharris@telescopehealth.com>, Perry, Phillip - MAPA <PPerry@coj.net>
Cc: Paul Sapia <psapia@telescopehealth.com>, Natalie Caballero <ncaballero@daltonagency.com>
Subject: Re: HLJ- Interviews

Great! I actually created and produced What's Health Got to Do With It for three years, so let me know if you need any help with them. Also, Health News Florida usually re-airs that program, so maybe check on that before pitching them separately.

Only other thing I'd reiterate especially for the other talk shows is that they need to stay on topic.

From: Christopher Obarski <cobarski@daltonagency.com>
Sent: Wednesday, October 16, 2024 5:14:27 PM
To: Joshi, Sunil - Mayor's Office <SJoshi@coj.net>; Erin Harris <eharris@telescopehealth.com>
Cc: Paul Sapia <psapia@telescopehealth.com>; Natalie Caballero <ncaballero@daltonagency.com>; Schatz, Heather - MAPA <HSchatz@coj.net>
Subject: Re: HLJ- Interviews

EXTERNAL EMAIL: This email originated from a non-COJ email address. Do not click any links or open any attachments unless you trust the sender and know the content is safe.

Thanks for doing that interview this morning, Dr. Joshi…I think it turned out really well. Here's the link for it.

Heather, among the additional opportunities that we'd like to pursue immediately are as follows:

- This Week in Jacksonville with Kent Justice (News4Jax)
- This Week in the 904 with Emily Turner (ActionNewsJax)
- What's Health Got To Do With It? (WJCT)
- Health News Florida (NPR)

If you're good with those, we can pitch and follow-up with their availability.

chris obarski

senior public relations manager

c: 636.233.0229
cobarski@daltonagency.com
140 w. monroe st.
jacksonville, fl 32202

CONFIDENTIALITY NOTICE: This communication may include confidential information and is intended only for the use of the addressee(s). If you are not the intended recipient, please notify the sender immediately and do not disclose, store or copy the e-mail or any related attachments. Are you actually reading this?

From: Joshi, Sunil - Mayor's Office <SJoshi@coj.net>
Date: Tuesday, October 15, 2024 at 9:24 PM
To: Christopher Obarski <cobarski@daltonagency.com>, Erin Harris <eharris@telescopehealth.com>
Cc: Paul Sapia <psapia@telescopehealth.com>, Natalie Caballero <ncaballero@daltonagency.com>, Schatz, Heather - MAPA <HSchatz@coj.net>
Subject: Re: HLJ- Interviews

Hello all,

It turns out that they aren't going to interview that patient tomorrow. They will plan to do a story with patients soon.

In the meantime, if we can have a list of patients who are willing to talk, that would be great!

I will be going on The Morning Show tomorrow to discuss Healthlink Jax with a Q/A segment.

I have cc'd Heather as well.

Lets keep the momentum going!

Thank you,
Sunil

Sunil Joshi, MD, FACAAI, FAAAAI
Chief Health Officer | Office of Mayor Deegan
117 West Duval Street, Suite 400
Jacksonville, Fl 32202
(p) 904-708-2673
Coj.net



From: Christopher Obarski <cobarski@daltonagency.com>
Sent: Tuesday, October 15, 2024 7:09 PM
To: Erin Harris <eharris@telescopehealth.com>; Joshi, Sunil - Mayor's Office <SJoshi@coj.net>
Cc: Paul Sapia <psapia@telescopehealth.com>; Natalie Caballero <ncaballero@daltonagency.com>
Subject: Re: HLJ- Interviews

EXTERNAL EMAIL: This email originated from a non-COJ email address. Do not click any links or open any attachments unless you trust the sender and know the content is safe.

Echoing Erin's sentiments here, Dr. Joshi. We're happy to help facilitate these interviews and work with you and Heather on scheduling and representation.

chris obarski
senior public relations manager

c: 636.233.0229
cobarski@daltonagency.com
140 w. monroe st.
jacksonville, fl 32202

dalton.

CONFIDENTIALITY NOTICE: This communication may include confidential information and is intended only for the use of the addressee(s). If you are not the intended recipient, please notify the sender immediately and do not disclose, store or copy the e-mail or any related attachments. Are you actually reading this?

From: Erin Harris <eharris@telescopehealth.com>
Date: Tuesday, October 15, 2024 at 2:12 PM
To: Joshi, Sunil - Mayor's Office <SJoshi@coj.net>, Christopher Obarski <cobarski@daltonagency.com>
Cc: Paul Sapia <psapia@telescopehealth.com>
Subject: HLJ- Interviews

Hi Sunil,

Hope you're Tuesday is going well. I wanted to loop in Chris Obarski from Dalton concerning the News4Jax interviews this week. He's been connecting with Heather Schatz to keep her updated on press surrounding HLJ. Would you mind sharing details on the news story so we can have Dalton assist with you any efforts here?

Paul and I are still reaching out to patients and we'll let you know if there are others out there.

Chris- Below is the patient we referred Sunil to that would be willing to chat.

Patient for News4Jax

Kraig Johnson (M, 62 yo)
904-705-5558

He said he would be willing to talk about his experience. We also referred him the day of his visit on 10/8 to JaxCareConnect.

-Erin

Erin Harris
Chief Marketing Officer

904-373-5304 EXT 7022
eharris@telescopehealth.com
841 Prudential Drive | Suite 1410 | Jacksonville, FL 32207
telescopehealth.com

From:	Natalie Caballero
To:	Schatz, Heather - MAPA; Joshi, Sunil - Mayor"s Office; Paul Sapia; Erin Harris
Cc:	Heather Houston; Perry, Phillip - MAPA; Christopher Obarski
Subject:	Re: HLJ- Interviews
Date:	Thursday, November 7, 2024 4:58:19 PM
Attachments:	image005.png image006.png image007.png image008.png image009.png image010.png image011.png image012.png image013.png image014.png image015.png image016.png image017.png image001.png image002.png image003.png image004.png

EXTERNAL EMAIL: This email originated from a non-COJ email address. Do not click any links or open any attachments unless you trust the sender and know the content is safe.

Hi all,

I wanted to provide some updates on Paul's appearance on the "What the Health Just Happened" podcast. The radio version will air this Saturday 11/9 at 7:00pm on 104.5 WOKV then the podcast episode will be released on 11/11. He will email over the full video and audio to us after it has been posted for promotional use. We intend to promote it on the Healthlink JAX social channels.

The host, Eric Ross also shared that he recorded an episode yesterday with the UNF Brooks College of Health who shouted out Paul, Dr. Thompson, Telescope and gave another HealthLink Jax plug.

Great job @Paul Sapia on the episode, we are looking forward to seeing it. Thanks all!

natalie caballero
pr account manager

c: 941.276.7771 | o: 904.398.5222
ncaballero@daltonagency.com
140 w. monroe st.
jacksonville, fl 32202

CONFIDENTIALITY NOTICE: This communication may include confidential information and is intended only for the use of the addressee(s). If you are not the intended recipient, please notify the sender immediately and do not disclose, store or copy the e-mail or any related attachments. Are you actually reading this?

From: Christopher Obarski <cobarski@daltonagency.com>
Date: Thursday, October 24, 2024 at 4:26 PM
To: Schatz, Heather - MAPA <HSchatz@coj.net>, Joshi, Sunil - Mayor's Office <SJoshi@coj.net>, Perry, Phillip - MAPA <PPerry@coj.net>
Cc: Natalie Caballero <ncaballero@daltonagency.com>, Paul Sapia <psapia@telescopehealth.com>, Erin Harris <eharris@telescopehealth.com>, Heather Houston <hhouston@daltonagency.com>
Subject: Re: HLJ- Interviews

Hey Dr. Joshi, Phil, and Heather,
Just keeping you updated on our pitching efforts regarding Healthlink Jax. We're continuing to follow-up with the "What's Health Got to Do With It?" podcast, Health News Florida, and have also reached out to Kent Justice to see if we can have both Dr. Joshi and Dr. Thompson on *This Week in Jacksonville*. Additionally, Paul will be on the "What the Health Just Happened?" podcast next week.

We did have one follow-up item regarding the initial introductory press conference: is that announcement press conference video recording readily available somewhere and/or living on a site? Would just like to have that for our records and potential dissemination to interested parties.

Thank you for any assistance you can provide and I hope you all are having a great week.

chris obarski
senior public relations manager

c: 636.233.0229
cobarski@daltonagency.com
140 w. monroe st.
jacksonville, fl 32202

CONFIDENTIALITY NOTICE: This communication may include confidential information and is intended only for the use of the addressee(s). If you are not the intended recipient, please notify the sender immediately and do not disclose, store or copy the e-mail or any related attachments. Are you actually reading this?

From: Paul Sapia <psapia@telescopehealth.com>
Date: Wednesday, October 16, 2024 at 6:24 PM
To: Christopher Obarski <cobarski@daltonagency.com>, Schatz, Heather - MAPA <HSchatz@coj.net>, Joshi, Sunil - Mayor's Office <SJoshi@coj.net>, Erin Harris <eharris@telescopehealth.com>, Perry, Phillip - MAPA <PPerry@coj.net>
Cc: Natalie Caballero <ncaballero@daltonagency.com>
Subject: RE: HLJ- Interviews

Thank you all for helping to spread the word about Healthlink JAX. Dr. Joshi did such a great job talking about it.

Glad to support where I can.

Paul Sapia, MHA
Chief Population Health Officer

904-373-5304 ext.7008
904-553-6091
psapia@telescopehealthcom

841 Prudential Drive | Suite 1410 | Jacksonville, FL 32207

telescopehealth.com

From: Christopher Obarski <cobarski@daltonagency.com>
Sent: Wednesday, October 16, 2024 5:32 PM
To: Schatz, Heather - MAPA <HSchatz@coj.net>; Joshi, Sunil - Mayor's Office <SJoshi@coj.net>; Erin Harris <eharris@telescopehealth.com>; Perry, Phillip - MAPA <PPerry@coj.net>
Cc: Paul Sapia <psapia@telescopehealth.com>; Natalie Caballero <ncaballero@daltonagency.com>
Subject: Re: HLJ- Interviews

Yes we're aligned there, Heather. Didn't know you started that show but congrats on creating a great platform – Stacey and Dr. Sirven do a fantastic job and hopefully we can get you on there soon, Dr. Joshi.

chris obarski
senior public relations manager

c: 636.233.0229
cobarski@daltonagency.com
140 w. monroe st.
jacksonville, fl 32202

CONFIDENTIALITY NOTICE: This communication may include confidential information and is intended only for the use of the addressee(s). If you are not the intended recipient, please notify the sender immediately and do not disclose, store or copy the e-mail or any related attachments. Are you actually reading this?

From: Schatz, Heather - MAPA <HSchatz@coj.net>
Date: Wednesday, October 16, 2024 at 5:29 PM
To: Christopher Obarski <cobarski@daltonagency.com>, Joshi, Sunil - Mayor's Office <SJoshi@coj.net>, Erin Harris <eharris@telescopehealth.com>, Perry, Phillip - MAPA <PPerry@coj.net>
Cc: Paul Sapia <psapia@telescopehealth.com>, Natalie Caballero

<ncaballero@daltonagency.com>
Subject: Re: HLJ- Interviews

Great! I actually created and produced What's Health Got to Do With It for three years, so let me know if you need any help with them. Also, Health News Florida usually re-airs that program, so maybe check on that before pitching them separately.

Only other thing I'd reiterate especially for the other talk shows is that they need to stay on topic.

From: Christopher Obarski <cobarski@daltonagency.com>
Sent: Wednesday, October 16, 2024 5:14:27 PM
To: Joshi, Sunil - Mayor's Office <SJoshi@coj.net>; Erin Harris <eharris@telescopehealth.com>
Cc: Paul Sapia <psapia@telescopehealth.com>; Natalie Caballero <ncaballero@daltonagency.com>; Schatz, Heather - MAPA <HSchatz@coj.net>
Subject: Re: HLJ- Interviews

EXTERNAL EMAIL: This email originated from a non-COJ email address. Do not click any links or open any attachments unless you trust the sender and know the content is safe.

Thanks for doing that interview this morning, Dr. Joshi…I think it turned out really well. Here's the link for it.

Heather, among the additional opportunities that we'd like to pursue immediately are as follows:

- This Week in Jacksonville with Kent Justice (News4Jax)
- This Week in the 904 with Emily Turner (ActionNewsJax)
- What's Health Got To Do With It? (WJCT)
- Health News Florida (NPR)

If you're good with those, we can pitch and follow-up with their availability.

chris obarski
senior public relations manager

c: 636.233.0229
cobarski@daltonagency.com
140 w. monroe st.
jacksonville, fl 32202

dalton.

CONFIDENTIALITY NOTICE: This communication may include confidential information and is intended only for the use of the addressee(s). If you are not the intended recipient, please notify the sender immediately and do not disclose, store or copy the e-mail or any related attachments. Are you actually reading this?

From: Joshi, Sunil - Mayor's Office <SJoshi@coj.net>
Date: Tuesday, October 15, 2024 at 9:24 PM
To: Christopher Obarski <cobarski@daltonagency.com>, Erin Harris <eharris@telescopehealth.com>
Cc: Paul Sapia <psapia@telescopehealth.com>, Natalie Caballero <ncaballero@daltonagency.com>, Schatz, Heather - MAPA <HSchatz@coj.net>
Subject: Re: HLJ- Interviews

Hello all,

It turns out that they aren't going to interview that patient tomorrow. They will plan to do a story with patients soon.

In the meantime, if we can have a list of patients who are willing to talk, that would be great!

I will be going on The Morning Show tomorrow to discuss Healthlink Jax with a Q/A segment.

I have cc'd Heather as well.

Lets keep the momentum going!

Thank you,
Sunil

Sunil Joshi, MD, FACAAI, FAAAAI

Chief Health Officer | Office of Mayor Deegan

117 West Duval Street, Suite 400

Jacksonville, Fl 32202

(p) 904-708-2673

Coj.net

From: Christopher Obarski <cobarski@daltonagency.com>
Sent: Tuesday, October 15, 2024 7:09 PM
To: Erin Harris <eharris@telescopehealth.com>; Joshi, Sunil - Mayor's Office <SJoshi@coj.net>
Cc: Paul Sapia <psapia@telescopehealth.com>; Natalie Caballero <ncaballero@daltonagency.com>
Subject: Re: HLJ- Interviews

EXTERNAL EMAIL: This email originated from a non-COJ email address. Do not click any links or open any attachments unless you trust the sender and know the content is safe.

Echoing Erin's sentiments here, Dr. Joshi. We're happy to help facilitate these interviews and work with you and Heather on scheduling and representation.

chris obarski
senior public relations manager

c: 636.233.0229
cobarski@daltonagency.com
140 w. monroe st.
jacksonville, fl 32202

CONFIDENTIALITY NOTICE: This communication may include confidential information and is intended only for the use of the addressee(s). If you are not the intended recipient, please notify the sender immediately and do not disclose, store or copy the e-mail or any related attachments. Are you actually reading this?

From: Erin Harris <eharris@telescopehealth.com>
Date: Tuesday, October 15, 2024 at 2:12 PM
To: Joshi, Sunil - Mayor's Office <SJoshi@coj.net>, Christopher Obarski <cobarski@daltonagency.com>
Cc: Paul Sapia <psapia@telescopehealth.com>
Subject: HLJ- Interviews

Hi Sunil,

Hope you're Tuesday is going well. I wanted to loop in Chris Obarski from Dalton concerning the News4Jax interviews this week. He's been connecting with Heather Schatz to keep her

updated on press surrounding HLJ. Would you mind sharing details on the news story so we can have Dalton assist with you any efforts here?

Paul and I are still reaching out to patients and we'll let you know if there are others out there.

Chris- Below is the patient we referred Sunil to that would be willing to chat.

Patient for News4Jax

Kraig Johnson (M, 62 yo)

904-705-5558

He said he would be willing to talk about his experience. We also referred him the day of his visit on 10/8 to JaxCareConnect.

-Erin

Erin Harris
Chief Marketing Officer

904-373-5304 EXT 7022
eharris@telescopehealth.com
841 Prudential Drive | Suite 1410 | Jacksonville, FL 32207
telescopehealth.com

From: Natalie Caballero
To: Schatz, Heather - MAPA; Joshi, Sunil - Mayor"s Office; Paul Sapia; Erin Harris
Cc: Heather Houston; Perry, Phillip - MAPA; Christopher Obarski
Subject: Re: HLJ- Interviews
Date: Thursday, November 7, 2024 4:58:19 PM
Attachments: image005.png
image006.png
image007.png
image008.png
image009.png
image010.png
image011.png
image012.png
image013.png
image014.png
image015.png
image016.png
image017.png
image001.png
image002.png
image003.png
image004.png

EXTERNAL EMAIL: This email originated from a non-COJ email address. Do not click any links or open any attachments unless you trust the sender and know the content is safe.

Hi all,

I wanted to provide some updates on Paul's appearance on the "What the Health Just Happened" podcast. The radio version will air this Saturday 11/9 at 7:00pm on 104.5 WOKV then the podcast episode will be released on 11/11. He will email over the full video and audio to us after it has been posted for promotional use. We intend to promote it on the Healthlink JAX social channels.

The host, Eric Ross also shared that he recorded an episode yesterday with the UNF Brooks College of Health who shouted out Paul, Dr. Thompson, Telescope and gave another HealthLink Jax plug.

Great job @Paul Sapia on the episode, we are looking forward to seeing it. Thanks all!

natalie caballero
pr account manager
c: 941.276.7771 | o: 904.398.5222
ncaballero@daltonagency.com
140 w. monroe st.
jacksonville, fl 32202

CONFIDENTIALITY NOTICE: This communication may include confidential information and is intended only for the use of the addressee(s). If you are not the intended recipient, please notify the sender immediately and do not disclose, store or copy the e-mail or any related attachments. Are you actually reading this?

From: Christopher Obarski <cobarski@daltonagency.com>
Date: Thursday, October 24, 2024 at 4:26 PM
To: Schatz, Heather - MAPA <HSchatz@coj.net>, Joshi, Sunil - Mayor's Office <SJoshi@coj.net>, Perry, Phillip - MAPA <PPerry@coj.net>
Cc: Natalie Caballero <ncaballero@daltonagency.com>, Paul Sapia <psapia@telescopehealth.com>, Erin Harris <eharris@telescopehealth.com>, Heather Houston <hhouston@daltonagency.com>
Subject: Re: HLJ- Interviews

Hey Dr. Joshi, Phil, and Heather,
Just keeping you updated on our pitching efforts regarding Healthlink Jax. We're continuing to follow-up with the "What's Health Got to Do With It?" podcast, Health News Florida, and have also reached out to Kent Justice to see if we can have both Dr. Joshi and Dr. Thompson on *This Week in Jacksonville*. Additionally, Paul will be on the "What the Health Just Happened?" podcast next week.

We did have one follow-up item regarding the initial introductory press conference: is that announcement press conference video recording readily available somewhere and/or living on a site? Would just like to have that for our records and potential dissemination to interested parties.

Thank you for any assistance you can provide and I hope you all are having a great week.

chris obarski
senior public relations manager

c: 636.233.0229
cobarski@daltonagency.com
140 w. monroe st.
jacksonville, fl 32202

CONFIDENTIALITY NOTICE: This communication may include confidential information and is intended only for the use of the addressee(s). If you are not the intended recipient, please notify the sender immediately and do not disclose, store or copy the e-mail or any related attachments. Are you actually reading this?

From: Paul Sapia <psapia@telescopehealth.com>
Date: Wednesday, October 16, 2024 at 6:24 PM
To: Christopher Obarski <cobarski@daltonagency.com>, Schatz, Heather - MAPA <HSchatz@coj.net>, Joshi, Sunil - Mayor's Office <SJoshi@coj.net>, Erin Harris <eharris@telescopehealth.com>, Perry, Phillip - MAPA <PPerry@coj.net>
Cc: Natalie Caballero <ncaballero@daltonagency.com>
Subject: RE: HLJ- Interviews

Thank you all for helping to spread the word about Healthlink JAX. Dr. Joshi did such a great job talking about it.

Glad to support where I can.

Paul Sapia, MHA
Chief Population Health Officer

904-373-5304 ext.7008
904-553-6091
psapia@telescopehealthcom

841 Prudential Drive | Suite 1410 | Jacksonville, FL 32207

telescopehealth.com

From: Christopher Obarski <cobarski@daltonagency.com>
Sent: Wednesday, October 16, 2024 5:32 PM
To: Schatz, Heather - MAPA <HSchatz@coj.net>; Joshi, Sunil - Mayor's Office <SJoshi@coj.net>; Erin Harris <eharris@telescopehealth.com>; Perry, Phillip - MAPA <PPerry@coj.net>
Cc: Paul Sapia <psapia@telescopehealth.com>; Natalie Caballero <ncaballero@daltonagency.com>
Subject: Re: HLJ- Interviews

Yes we're aligned there, Heather. Didn't know you started that show but congrats on creating a great platform – Stacey and Dr. Sirven do a fantastic job and hopefully we can get you on there soon, Dr. Joshi.

chris obarski
senior public relations manager

c: 636.233.0229
cobarski@daltonagency.com
140 w. monroe st.
jacksonville, fl 32202

CONFIDENTIALITY NOTICE: This communication may include confidential information and is intended only for the use of the addressee(s). If you are not the intended recipient, please notify the sender immediately and do not disclose, store or copy the e-mail or any related attachments. Are you actually reading this?

From: Schatz, Heather - MAPA <HSchatz@coj.net>
Date: Wednesday, October 16, 2024 at 5:29 PM
To: Christopher Obarski <cobarski@daltonagency.com>, Joshi, Sunil - Mayor's Office <SJoshi@coj.net>, Erin Harris <eharris@telescopehealth.com>, Perry, Phillip - MAPA <PPerry@coj.net>
Cc: Paul Sapia <psapia@telescopehealth.com>, Natalie Caballero

<ncaballero@daltonagency.com>
Subject: Re: HLJ- Interviews

Great! I actually created and produced What's Health Got to Do With It for three years, so let me know if you need any help with them. Also, Health News Florida usually re-airs that program, so maybe check on that before pitching them separately.

Only other thing I'd reiterate especially for the other talk shows is that they need to stay on topic.

From: Christopher Obarski <cobarski@daltonagency.com>
Sent: Wednesday, October 16, 2024 5:14:27 PM
To: Joshi, Sunil - Mayor's Office <SJoshi@coj.net>; Erin Harris <eharris@telescopehealth.com>
Cc: Paul Sapia <psapia@telescopehealth.com>; Natalie Caballero <ncaballero@daltonagency.com>; Schatz, Heather - MAPA <HSchatz@coj.net>
Subject: Re: HLJ- Interviews

EXTERNAL EMAIL: This email originated from a non-COJ email address. Do not click any links or open any attachments unless you trust the sender and know the content is safe.

Thanks for doing that interview this morning, Dr. Joshi…I think it turned out really well. Here's the link for it.

Heather, among the additional opportunities that we'd like to pursue immediately are as follows:

- This Week in Jacksonville with Kent Justice (News4Jax)
- This Week in the 904 with Emily Turner (ActionNewsJax)
- What's Health Got To Do With It? (WJCT)
- Health News Florida (NPR)

If you're good with those, we can pitch and follow-up with their availability.

chris obarski
senior public relations manager

c: 636.233.0229
cobarski@daltonagency.com
140 w. monroe st.
jacksonville, fl 32202

CONFIDENTIALITY NOTICE: This communication may include confidential information and is intended only for the use of the addressee(s). If you are not the intended recipient, please notify the sender immediately and do not disclose, store or copy the e-mail or any related attachments. Are you actually reading this?

From: Joshi, Sunil - Mayor's Office <SJoshi@coj.net>
Date: Tuesday, October 15, 2024 at 9:24 PM
To: Christopher Obarski <cobarski@daltonagency.com>, Erin Harris <eharris@telescopehealth.com>
Cc: Paul Sapia <psapia@telescopehealth.com>, Natalie Caballero <ncaballero@daltonagency.com>, Schatz, Heather - MAPA <HSchatz@coj.net>
Subject: Re: HLJ- Interviews

Hello all,

It turns out that they aren't going to interview that patient tomorrow. They will plan to do a story with patients soon.

In the meantime, if we can have a list of patients who are willing to talk, that would be great!

I will be going on The Morning Show tomorrow to discuss Healthlink Jax with a Q/A segment.

I have cc'd Heather as well.

Lets keep the momentum going!

Thank you,
Sunil

Sunil Joshi, MD, FACAAI, FAAAAI

Chief Health Officer | Office of Mayor Deegan

117 West Duval Street, Suite 400

Jacksonville, Fl 32202

(p) 904-708-2673

Coj.net

From: Christopher Obarski <cobarski@daltonagency.com>
Sent: Tuesday, October 15, 2024 7:09 PM
To: Erin Harris <eharris@telescopehealth.com>; Joshi, Sunil - Mayor's Office <SJoshi@coj.net>
Cc: Paul Sapia <psapia@telescopehealth.com>; Natalie Caballero <ncaballero@daltonagency.com>
Subject: Re: HLJ- Interviews

EXTERNAL EMAIL: This email originated from a non-COJ email address. Do not click any links or open any attachments unless you trust the sender and know the content is safe.

Echoing Erin's sentiments here, Dr. Joshi. We're happy to help facilitate these interviews and work with you and Heather on scheduling and representation.

chris obarski
senior public relations manager

c: 636.233.0229
cobarski@daltonagency.com
140 w. monroe st.
jacksonville, fl 32202

CONFIDENTIALITY NOTICE: This communication may include confidential information and is intended only for the use of the addressee(s). If you are not the intended recipient, please notify the sender immediately and do not disclose, store or copy the e-mail or any related attachments. Are you actually reading this?

From: Erin Harris <eharris@telescopehealth.com>
Date: Tuesday, October 15, 2024 at 2:12 PM
To: Joshi, Sunil - Mayor's Office <SJoshi@coj.net>, Christopher Obarski <cobarski@daltonagency.com>
Cc: Paul Sapia <psapia@telescopehealth.com>
Subject: HLJ- Interviews

Hi Sunil,

Hope you're Tuesday is going well. I wanted to loop in Chris Obarski from Dalton concerning the News4Jax interviews this week. He's been connecting with Heather Schatz to keep her

updated on press surrounding HLJ. Would you mind sharing details on the news story so we can have Dalton assist with you any efforts here?

Paul and I are still reaching out to patients and we'll let you know if there are others out there.

Chris- Below is the patient we referred Sunil to that would be willing to chat.

Patient for News4Jax

Kraig Johnson (M, 62 yo)

904-705-5558

He said he would be willing to talk about his experience. We also referred him the day of his visit on 10/8 to JaxCareConnect.

-Erin

Erin Harris
Chief Marketing Officer

904-373-5304 EXT 7022
eharris@telescopehealth.com
841 Prudential Drive | Suite 1410 | Jacksonville, FL 32207
telescopehealth.com

From: Natalie Caballero
To: Schatz, Heather - MAPA; Joshi, Sunil - Mayor"s Office; Paul Sapia; Erin Harris
Cc: Heather Houston; Perry, Phillip - MAPA; Christopher Obarski
Subject: Re: HLJ- Interviews
Date: Thursday, November 7, 2024 4:58:19 PM
Attachments: image005.png
image006.png
image007.png
image008.png
image009.png
image010.png
image011.png
image012.png
image013.png
image014.png
image015.png
image016.png
image017.png
image001.png
image002.png
image003.png
image004.png

EXTERNAL EMAIL: This email originated from a non-COJ email address. Do not click any links or open any attachments unless you trust the sender and know the content is safe.

Hi all,

I wanted to provide some updates on Paul's appearance on the "What the Health Just Happened" podcast. The radio version will air this Saturday 11/9 at 7:00pm on 104.5 WOKV then the podcast episode will be released on 11/11. He will email over the full video and audio to us after it has been posted for promotional use. We intend to promote it on the Healthlink JAX social channels.

The host, Eric Ross also shared that he recorded an episode yesterday with the UNF Brooks College of Health who shouted out Paul, Dr. Thompson, Telescope and gave another HealthLink Jax plug.

Great job @Paul Sapia on the episode, we are looking forward to seeing it. Thanks all!

natalie caballero
pr account manager
c: 941.276.7771 | o: 904.398.5222
ncaballero@daltonagency.com
140 w. monroe st.
jacksonville, fl 32202

CONFIDENTIALITY NOTICE: This communication may include confidential information and is intended only for the use of the addressee(s). If you are not the intended recipient, please notify the sender immediately and do not disclose, store or copy the e-mail or any related attachments. Are you actually reading this?

From: Christopher Obarski <cobarski@daltonagency.com>
Date: Thursday, October 24, 2024 at 4:26 PM
To: Schatz, Heather - MAPA <HSchatz@coj.net>, Joshi, Sunil - Mayor's Office <SJoshi@coj.net>, Perry, Phillip - MAPA <PPerry@coj.net>
Cc: Natalie Caballero <ncaballero@daltonagency.com>, Paul Sapia <psapia@telescopehealth.com>, Erin Harris <eharris@telescopehealth.com>, Heather Houston <hhouston@daltonagency.com>
Subject: Re: HLJ- Interviews

Hey Dr. Joshi, Phil, and Heather,
Just keeping you updated on our pitching efforts regarding Healthlink Jax. We're continuing to follow-up with the "What's Health Got to Do With It?" podcast, Health News Florida, and have also reached out to Kent Justice to see if we can have both Dr. Joshi and Dr. Thompson on *This Week in Jacksonville*. Additionally, Paul will be on the "What the Health Just Happened?" podcast next week.

We did have one follow-up item regarding the initial introductory press conference: is that announcement press conference video recording readily available somewhere and/or living on a site? Would just like to have that for our records and potential dissemination to interested parties.

Thank you for any assistance you can provide and I hope you all are having a great week.

chris obarski
senior public relations manager

c: 636.233.0229
cobarski@daltonagency.com
140 w. monroe st.
jacksonville, fl 32202

CONFIDENTIALITY NOTICE: This communication may include confidential information and is intended only for the use of the addressee(s). If you are not the intended recipient, please notify the sender immediately and do not disclose, store or copy the e-mail or any related attachments. Are you actually reading this?

From: Paul Sapia <psapia@telescopehealth.com>
Date: Wednesday, October 16, 2024 at 6:24 PM
To: Christopher Obarski <cobarski@daltonagency.com>, Schatz, Heather - MAPA <HSchatz@coj.net>, Joshi, Sunil - Mayor's Office <SJoshi@coj.net>, Erin Harris <eharris@telescopehealth.com>, Perry, Phillip - MAPA <PPerry@coj.net>
Cc: Natalie Caballero <ncaballero@daltonagency.com>
Subject: RE: HLJ- Interviews

Thank you all for helping to spread the word about Healthlink JAX. Dr. Joshi did such a great job talking about it.

Glad to support where I can.

Paul Sapia, MHA
Chief Population Health Officer

904-373-5304 ext.7008
904-553-6091
psapia@telescopehealthcom

841 Prudential Drive | Suite 1410 | Jacksonville, FL 32207

telescopehealth.com

From: Christopher Obarski <cobarski@daltonagency.com>
Sent: Wednesday, October 16, 2024 5:32 PM
To: Schatz, Heather - MAPA <HSchatz@coj.net>; Joshi, Sunil - Mayor's Office <SJoshi@coj.net>; Erin Harris <eharris@telescopehealth.com>; Perry, Phillip - MAPA <PPerry@coj.net>
Cc: Paul Sapia <psapia@telescopehealth.com>; Natalie Caballero <ncaballero@daltonagency.com>
Subject: Re: HLJ- Interviews

Yes we're aligned there, Heather. Didn't know you started that show but congrats on creating a great platform – Stacey and Dr. Sirven do a fantastic job and hopefully we can get you on there soon, Dr. Joshi.

chris obarski
senior public relations manager

c: 636.233.0229
cobarski@daltonagency.com
140 w. monroe st.
jacksonville, fl 32202

CONFIDENTIALITY NOTICE: This communication may include confidential information and is intended only for the use of the addressee(s). If you are not the intended recipient, please notify the sender immediately and do not disclose, store or copy the e-mail or any related attachments. Are you actually reading this?

From: Schatz, Heather - MAPA <HSchatz@coj.net>
Date: Wednesday, October 16, 2024 at 5:29 PM
To: Christopher Obarski <cobarski@daltonagency.com>, Joshi, Sunil - Mayor's Office <SJoshi@coj.net>, Erin Harris <eharris@telescopehealth.com>, Perry, Phillip - MAPA <PPerry@coj.net>
Cc: Paul Sapia <psapia@telescopehealth.com>, Natalie Caballero

<ncaballero@daltonagency.com>
Subject: Re: HLJ- Interviews

Great! I actually created and produced What's Health Got to Do With It for three years, so let me know if you need any help with them. Also, Health News Florida usually re-airs that program, so maybe check on that before pitching them separately.

Only other thing I'd reiterate especially for the other talk shows is that they need to stay on topic.

From: Christopher Obarski <cobarski@daltonagency.com>
Sent: Wednesday, October 16, 2024 5:14:27 PM
To: Joshi, Sunil - Mayor's Office <SJoshi@coj.net>; Erin Harris <eharris@telescopehealth.com>
Cc: Paul Sapia <psapia@telescopehealth.com>; Natalie Caballero <ncaballero@daltonagency.com>; Schatz, Heather - MAPA <HSchatz@coj.net>
Subject: Re: HLJ- Interviews

EXTERNAL EMAIL: This email originated from a non-COJ email address. Do not click any links or open any attachments unless you trust the sender and know the content is safe.

Thanks for doing that interview this morning, Dr. Joshi…I think it turned out really well. Here's the link for it.

Heather, among the additional opportunities that we'd like to pursue immediately are as follows:

- This Week in Jacksonville with Kent Justice (News4Jax)
- This Week in the 904 with Emily Turner (ActionNewsJax)
- What's Health Got To Do With It? (WJCT)
- Health News Florida (NPR)

If you're good with those, we can pitch and follow-up with their availability.

chris obarski
senior public relations manager

c: 636.233.0229
cobarski@daltonagency.com
140 w. monroe st.
jacksonville, fl 32202

CONFIDENTIALITY NOTICE: This communication may include confidential information and is intended only for the use of the addressee(s). If you are not the intended recipient, please notify the sender immediately and do not disclose, store or copy the e-mail or any related attachments. Are you actually reading this?

From: Joshi, Sunil - Mayor's Office <SJoshi@coj.net>
Date: Tuesday, October 15, 2024 at 9:24 PM
To: Christopher Obarski <cobarski@daltonagency.com>, Erin Harris <eharris@telescopehealth.com>
Cc: Paul Sapia <psapia@telescopehealth.com>, Natalie Caballero <ncaballero@daltonagency.com>, Schatz, Heather - MAPA <HSchatz@coj.net>
Subject: Re: HLJ- Interviews

Hello all,

It turns out that they aren't going to interview that patient tomorrow. They will plan to do a story with patients soon.

In the meantime, if we can have a list of patients who are willing to talk, that would be great!

I will be going on The Morning Show tomorrow to discuss Healthlink Jax with a Q/A segment.

I have cc'd Heather as well.

Lets keep the momentum going!

Thank you,
Sunil

Sunil Joshi, MD, FACAAI, FAAAAI

Chief Health Officer | Office of Mayor Deegan

117 West Duval Street, Suite 400

Jacksonville, Fl 32202

(p) 904-708-2673

Coj.net

A NEW DAY.

From: Christopher Obarski <cobarski@daltonagency.com>
Sent: Tuesday, October 15, 2024 7:09 PM
To: Erin Harris <eharris@telescopehealth.com>; Joshi, Sunil - Mayor's Office <SJoshi@coj.net>
Cc: Paul Sapia <psapia@telescopehealth.com>; Natalie Caballero <ncaballero@daltonagency.com>
Subject: Re: HLJ- Interviews

EXTERNAL EMAIL: This email originated from a non-COJ email address. Do not click any links or open any attachments unless you trust the sender and know the content is safe.

Echoing Erin's sentiments here, Dr. Joshi. We're happy to help facilitate these interviews and work with you and Heather on scheduling and representation.

chris obarski
senior public relations manager

c: 636.233.0229
cobarski@daltonagency.com
140 w. monroe st.
jacksonville, fl 32202

CONFIDENTIALITY NOTICE: This communication may include confidential information and is intended only for the use of the addressee(s). If you are not the intended recipient, please notify the sender immediately and do not disclose, store or copy the e-mail or any related attachments. Are you actually reading this?

From: Erin Harris <eharris@telescopehealth.com>
Date: Tuesday, October 15, 2024 at 2:12 PM
To: Joshi, Sunil - Mayor's Office <SJoshi@coj.net>, Christopher Obarski <cobarski@daltonagency.com>
Cc: Paul Sapia <psapia@telescopehealth.com>
Subject: HLJ- Interviews

Hi Sunil,

Hope you're Tuesday is going well. I wanted to loop in Chris Obarski from Dalton concerning the News4Jax interviews this week. He's been connecting with Heather Schatz to keep her

updated on press surrounding HLJ. Would you mind sharing details on the news story so we can have Dalton assist with you any efforts here?

Paul and I are still reaching out to patients and we'll let you know if there are others out there.

Chris- Below is the patient we referred Sunil to that would be willing to chat.

Patient for News4Jax

Kraig Johnson (M, 62 yo)

904-705-5558

He said he would be willing to talk about his experience. We also referred him the day of his visit on 10/8 to JaxCareConnect.

-Erin

Erin Harris
Chief Marketing Officer

904-373-5304 EXT 7022
eharris@telescopehealth.com
841 Prudential Drive | Suite 1410 | Jacksonville, FL 32207

telescopehealth.com

From:	Christopher Obarski
To:	Schatz, Heather - MAPA; Joshi, Sunil - Mayor"s Office; Perry, Phillip - MAPA
Cc:	Natalie Caballero; Paul Sapia; Erin Harris; Heather Houston
Subject:	Re: HLJ- Interviews
Date:	Thursday, October 24, 2024 4:26:43 PM
Attachments:	image005.png image006.png image007.png image008.png image009.png image010.png image011.png image012.png image013.png image014.png image015.png image016.png image017.png image001.png image002.png image003.png image004.png

EXTERNAL EMAIL: This email originated from a non-COJ email address. Do not click any links or open any attachments unless you trust the sender and know the content is safe.

Hey Dr. Joshi, Phil, and Heather,
Just keeping you updated on our pitching efforts regarding Healthlink Jax. We're continuing to follow-up with the "What's Health Got to Do With It?" podcast, Health News Florida, and have also reached out to Kent Justice to see if we can have both Dr. Joshi and Dr. Thompson on *This Week in Jacksonville*. Additionally, Paul will be on the "What the Health Just Happened?" podcast next week.

We did have one follow-up item regarding the initial introductory press conference: is that announcement press conference video recording readily available somewhere and/or living on a site? Would just like to have that for our records and potential dissemination to interested parties.

Thank you for any assistance you can provide and I hope you all are having a great week.

chris obarski
senior public relations manager

c: 636.233.0229
cobarski@daltonagency.com
140 w. monroe st.
jacksonville, fl 32202

dalton.

CONFIDENTIALITY NOTICE: This communication may include confidential information and is intended only for the use of the addressee(s). If you are not the intended recipient, please notify the sender immediately and do not disclose, store or copy the e-mail or any related attachments. Are you actually reading this?

From: Paul Sapia <psapia@telescopehealth.com>
Date: Wednesday, October 16, 2024 at 6:24 PM
To: Christopher Obarski <cobarski@daltonagency.com>, Schatz, Heather - MAPA <HSchatz@coj.net>, Joshi, Sunil - Mayor's Office <SJoshi@coj.net>, Erin Harris <eharris@telescopehealth.com>, Perry, Phillip - MAPA <PPerry@coj.net>
Cc: Natalie Caballero <ncaballero@daltonagency.com>
Subject: RE: HLJ- Interviews

Thank you all for helping to spread the word about Healthlink JAX. Dr. Joshi did such a great job talking about it.

Glad to support where I can.

Paul Sapia, MHA
Chief Population Health Officer

904-373-5304 ext.7008
904-553-6091
psapia@telescopehealthcom

841 Prudential Drive | Suite 1410 | Jacksonville, FL 32207

telescopehealth.com

From: Christopher Obarski <cobarski@daltonagency.com>
Sent: Wednesday, October 16, 2024 5:32 PM
To: Schatz, Heather - MAPA <HSchatz@coj.net>; Joshi, Sunil - Mayor's Office <SJoshi@coj.net>; Erin Harris <eharris@telescopehealth.com>; Perry, Phillip - MAPA <PPerry@coj.net>
Cc: Paul Sapia <psapia@telescopehealth.com>; Natalie Caballero <ncaballero@daltonagency.com>
Subject: Re: HLJ- Interviews

Yes we're aligned there, Heather. Didn't know you started that show but congrats on creating a great platform – Stacey and Dr. Sirven do a fantastic job and hopefully we can get you on there soon, Dr. Joshi.

chris obarski
senior public relations manager

c: 636.233.0229
cobarski@daltonagency.com
140 w. monroe st.

CONFIDENTIALITY NOTICE: This communication may include confidential information and is intended only for the use of the addressee(s). If you are not the intended recipient, please notify the sender immediately and do not disclose, store or copy the e-mail or any related attachments. Are you actually reading this?

From: Schatz, Heather - MAPA <HSchatz@coj.net>
Date: Wednesday, October 16, 2024 at 5:29 PM
To: Christopher Obarski <cobarski@daltonagency.com>, Joshi, Sunil - Mayor's Office <SJoshi@coj.net>, Erin Harris <eharris@telescopehealth.com>, Perry, Phillip - MAPA <PPerry@coj.net>
Cc: Paul Sapia <psapia@telescopehealth.com>, Natalie Caballero <ncaballero@daltonagency.com>
Subject: Re: HLJ- Interviews

Great! I actually created and produced What's Health Got to Do With It for three years, so let me know if you need any help with them. Also, Health News Florida usually re-airs that program, so maybe check on that before pitching them separately.

Only other thing I'd reiterate especially for the other talk shows is that they need to stay on topic.

From: Christopher Obarski <cobarski@daltonagency.com>
Sent: Wednesday, October 16, 2024 5:14:27 PM
To: Joshi, Sunil - Mayor's Office <SJoshi@coj.net>; Erin Harris <eharris@telescopehealth.com>
Cc: Paul Sapia <psapia@telescopehealth.com>; Natalie Caballero <ncaballero@daltonagency.com>; Schatz, Heather - MAPA <HSchatz@coj.net>
Subject: Re: HLJ- Interviews

EXTERNAL EMAIL: This email originated from a non-COJ email address. Do not click any links or open any attachments unless you trust the sender and know the content is safe.

Thanks for doing that interview this morning, Dr. Joshi…I think it turned out really well. Here's the link for it.

Heather, among the additional opportunities that we'd like to pursue immediately are as follows:

- This Week in Jacksonville with Kent Justice (News4Jax)
- This Week in the 904 with Emily Turner (ActionNewsJax)
- What's Health Got To Do With It? (WJCT)
- Health News Florida (NPR)

If you're good with those, we can pitch and follow-up with their

availability.

chris obarski
senior public relations manager

c: 636.233.0229
cobarski@daltonagency.com
140 w. monroe st.
jacksonville, fl 32202

CONFIDENTIALITY NOTICE: This communication may include confidential information and is intended only for the use of the addressee(s). If you are not the intended recipient, please notify the sender immediately and do not disclose, store or copy the e-mail or any related attachments. Are you actually reading this?

From: Joshi, Sunil - Mayor's Office <SJoshi@coj.net>
Date: Tuesday, October 15, 2024 at 9:24 PM
To: Christopher Obarski <cobarski@daltonagency.com>, Erin Harris <eharris@telescopehealth.com>
Cc: Paul Sapia <psapia@telescopehealth.com>, Natalie Caballero <ncaballero@daltonagency.com>, Schatz, Heather - MAPA <HSchatz@coj.net>
Subject: Re: HLJ- Interviews

Hello all,

It turns out that they aren't going to interview that patient tomorrow. They will plan to do a story with patients soon.

In the meantime, if we can have a list of patients who are willing to talk, that would be great!

I will be going on The Morning Show tomorrow to discuss Healthlink Jax with a Q/A segment.

I have cc'd Heather as well.

Lets keep the momentum going!

Thank you,
Sunil

Sunil Joshi, MD, FACAAI, FAAAAI

Chief Health Officer | Office of Mayor Deegan

117 West Duval Street, Suite 400

Jacksonville, Fl 32202

(p) 904-708-2673

Coj.net



From: Christopher Obarski <cobarski@daltonagency.com>
Sent: Tuesday, October 15, 2024 7:09 PM
To: Erin Harris <eharris@telescopehealth.com>; Joshi, Sunil - Mayor's Office <SJoshi@coj.net>
Cc: Paul Sapia <psapia@telescopehealth.com>; Natalie Caballero <ncaballero@daltonagency.com>
Subject: Re: HLJ- Interviews

EXTERNAL EMAIL: This email originated from a non-COJ email address. Do not click any links or open any attachments unless you trust the sender and know the content is safe.

Echoing Erin's sentiments here, Dr. Joshi. We're happy to help facilitate these interviews and work with you and Heather on scheduling and representation.

chris obarski
senior public relations manager

c: 636.233.0229
cobarski@daltonagency.com
140 w. monroe st.
jacksonville, fl 32202

dalton.

CONFIDENTIALITY NOTICE: This communication may include confidential information and is intended only for the use of the addressee(s). If you are not the intended recipient, please notify the sender immediately and do not disclose, store or copy the e-mail or any related attachments. Are you actually reading this?

From: Erin Harris <eharris@telescopehealth.com>
Date: Tuesday, October 15, 2024 at 2:12 PM
To: Joshi, Sunil - Mayor's Office <SJoshi@coj.net>, Christopher Obarski <cobarski@daltonagency.com>
Cc: Paul Sapia <psapia@telescopehealth.com>
Subject: HLJ- Interviews

Hi Sunil,

Hope you're Tuesday is going well. I wanted to loop in Chris Obarski from Dalton concerning the News4Jax interviews this week. He's been connecting with Heather Schatz to keep her updated on press surrounding HLJ. Would you mind sharing details on the news story so we can have Dalton assist with you any efforts here?

Paul and I are still reaching out to patients and we'll let you know if there are others out there.

Chris- Below is the patient we referred Sunil to that would be willing to chat.

Patient for News4Jax

Kraig Johnson (M, 62 yo)

904-705-5558

He said he would be willing to talk about his experience. We also referred him the day of his visit on 10/8 to JaxCareConnect.

-Erin

Erin Harris
Chief Marketing Officer

904-373-5304 EXT 7022
eharris@telescopehealth.com
841 Prudential Drive | Suite 1410 | Jacksonville, FL 32207
telescopehealth.com

From:	Christopher Obarski
To:	Schatz, Heather - MAPA; Joshi, Sunil - Mayor"s Office; Perry, Phillip - MAPA
Cc:	Natalie Caballero; Paul Sapia; Erin Harris; Heather Houston
Subject:	Re: HLJ- Interviews
Date:	Thursday, October 24, 2024 4:26:41 PM
Attachments:	image005.png image006.png image007.png image008.png image009.png image010.png image011.png image012.png image013.png image014.png image015.png image016.png image017.png image001.png image002.png image003.png image004.png

EXTERNAL EMAIL: This email originated from a non-COJ email address. Do not click any links or open any attachments unless you trust the sender and know the content is safe.

Hey Dr. Joshi, Phil, and Heather,
Just keeping you updated on our pitching efforts regarding Healthlink Jax. We're continuing to follow-up with the "What's Health Got to Do With It?" podcast, Health News Florida, and have also reached out to Kent Justice to see if we can have both Dr. Joshi and Dr. Thompson on *This Week in Jacksonville*. Additionally, Paul will be on the "What the Health Just Happened?" podcast next week.

We did have one follow-up item regarding the initial introductory press conference: is that announcement press conference video recording readily available somewhere and/or living on a site? Would just like to have that for our records and potential dissemination to interested parties.

Thank you for any assistance you can provide and I hope you all are having a great week.

chris obarski
senior public relations manager

c: 636.233.0229
cobarski@daltonagency.com
140 w. monroe st.
jacksonville, fl 32202

dalton.

CONFIDENTIALITY NOTICE: This communication may include confidential information and is intended only for the use of the addressee(s). If you are not the intended recipient, please notify the sender immediately and do not disclose, store or copy the e-mail or any related attachments. Are you actually reading this?

From: Paul Sapia <psapia@telescopehealth.com>
Date: Wednesday, October 16, 2024 at 6:24 PM
To: Christopher Obarski <cobarski@daltonagency.com>, Schatz, Heather - MAPA <HSchatz@coj.net>, Joshi, Sunil - Mayor's Office <SJoshi@coj.net>, Erin Harris <eharris@telescopehealth.com>, Perry, Phillip - MAPA <PPerry@coj.net>
Cc: Natalie Caballero <ncaballero@daltonagency.com>
Subject: RE: HLJ- Interviews

Thank you all for helping to spread the word about Healthlink JAX. Dr. Joshi did such a great job talking about it.

Glad to support where I can.

Paul Sapia, MHA
Chief Population Health Officer

904-373-5304 ext.7008
904-553-6091
psapia@telescopehealthcom

841 Prudential Drive | Suite 1410 | Jacksonville, FL 32207

telescopehealth.com

From: Christopher Obarski <cobarski@daltonagency.com>
Sent: Wednesday, October 16, 2024 5:32 PM
To: Schatz, Heather - MAPA <HSchatz@coj.net>; Joshi, Sunil - Mayor's Office <SJoshi@coj.net>; Erin Harris <eharris@telescopehealth.com>; Perry, Phillip - MAPA <PPerry@coj.net>
Cc: Paul Sapia <psapia@telescopehealth.com>; Natalie Caballero <ncaballero@daltonagency.com>
Subject: Re: HLJ- Interviews

Yes we're aligned there, Heather. Didn't know you started that show but congrats on creating a great platform – Stacey and Dr. Sirven do a fantastic job and hopefully we can get you on there soon, Dr. Joshi.

chris obarski
senior public relations manager

c: 636.233.0229
cobarski@daltonagency.com
140 w. monroe st.

CONFIDENTIALITY NOTICE: This communication may include confidential information and is intended only for the use of the addressee(s). If you are not the intended recipient, please notify the sender immediately and do not disclose, store or copy the e-mail or any related attachments. Are you actually reading this?

From: Schatz, Heather - MAPA <HSchatz@coj.net>
Date: Wednesday, October 16, 2024 at 5:29 PM
To: Christopher Obarski <cobarski@daltonagency.com>, Joshi, Sunil - Mayor's Office <SJoshi@coj.net>, Erin Harris <eharris@telescopehealth.com>, Perry, Phillip - MAPA <PPerry@coj.net>
Cc: Paul Sapia <psapia@telescopehealth.com>, Natalie Caballero <ncaballero@daltonagency.com>
Subject: Re: HLJ- Interviews

Great! I actually created and produced What's Health Got to Do With It for three years, so let me know if you need any help with them. Also, Health News Florida usually re-airs that program, so maybe check on that before pitching them separately.

Only other thing I'd reiterate especially for the other talk shows is that they need to stay on topic.

From: Christopher Obarski <cobarski@daltonagency.com>
Sent: Wednesday, October 16, 2024 5:14:27 PM
To: Joshi, Sunil - Mayor's Office <SJoshi@coj.net>; Erin Harris <eharris@telescopehealth.com>
Cc: Paul Sapia <psapia@telescopehealth.com>; Natalie Caballero <ncaballero@daltonagency.com>; Schatz, Heather - MAPA <HSchatz@coj.net>
Subject: Re: HLJ- Interviews

EXTERNAL EMAIL: This email originated from a non-COJ email address. Do not click any links or open any attachments unless you trust the sender and know the content is safe.

Thanks for doing that interview this morning, Dr. Joshi…I think it turned out really well. Here's the link for it.

Heather, among the additional opportunities that we'd like to pursue immediately are as follows:

- This Week in Jacksonville with Kent Justice (News4Jax)
- This Week in the 904 with Emily Turner (ActionNewsJax)
- What's Health Got To Do With It? (WJCT)
- Health News Florida (NPR)

If you're good with those, we can pitch and follow-up with their

availability.

chris obarski
senior public relations manager

c: 636.233.0229
cobarski@daltonagency.com
140 w. monroe st.
jacksonville, fl 32202

CONFIDENTIALITY NOTICE: This communication may include confidential information and is intended only for the use of the addressee(s). If you are not the intended recipient, please notify the sender immediately and do not disclose, store or copy the e-mail or any related attachments. Are you actually reading this?

From: Joshi, Sunil - Mayor's Office <SJoshi@coj.net>
Date: Tuesday, October 15, 2024 at 9:24 PM
To: Christopher Obarski <cobarski@daltonagency.com>, Erin Harris <eharris@telescopehealth.com>
Cc: Paul Sapia <psapia@telescopehealth.com>, Natalie Caballero <ncaballero@daltonagency.com>, Schatz, Heather - MAPA <HSchatz@coj.net>
Subject: Re: HLJ- Interviews

Hello all,

It turns out that they aren't going to interview that patient tomorrow. They will plan to do a story with patients soon.

In the meantime, if we can have a list of patients who are willing to talk, that would be great!

I will be going on The Morning Show tomorrow to discuss Healthlink Jax with a Q/A segment.

I have cc'd Heather as well.

Lets keep the momentum going!

Thank you,
Sunil

Sunil Joshi, MD, FACAAI, FAAAAI

Chief Health Officer | Office of Mayor Deegan

117 West Duval Street, Suite 400

Jacksonville, Fl 32202

(p) 904-708-2673

Coj.net



From: Christopher Obarski <cobarski@daltonagency.com>
Sent: Tuesday, October 15, 2024 7:09 PM
To: Erin Harris <eharris@telescopehealth.com>; Joshi, Sunil - Mayor's Office <SJoshi@coj.net>
Cc: Paul Sapia <psapia@telescopehealth.com>; Natalie Caballero <ncaballero@daltonagency.com>
Subject: Re: HLJ- Interviews

EXTERNAL EMAIL: This email originated from a non-COJ email address. Do not click any links or open any attachments unless you trust the sender and know the content is safe.

Echoing Erin's sentiments here, Dr. Joshi. We're happy to help facilitate these interviews and work with you and Heather on scheduling and representation.

chris obarski
senior public relations manager

c: 636.233.0229
cobarski@daltonagency.com
140 w. monroe st.
jacksonville, fl 32202

dalton.

CONFIDENTIALITY NOTICE: This communication may include confidential information and is intended only for the use of the addressee(s). If you are not the intended recipient, please notify the sender immediately and do not disclose, store or copy the e-mail or any related attachments. Are you actually reading this?

From: Erin Harris <eharris@telescopehealth.com>
Date: Tuesday, October 15, 2024 at 2:12 PM
To: Joshi, Sunil - Mayor's Office <SJoshi@coj.net>, Christopher Obarski <cobarski@daltonagency.com>
Cc: Paul Sapia <psapia@telescopehealth.com>
Subject: HLJ- Interviews

Hi Sunil,

Hope you're Tuesday is going well. I wanted to loop in Chris Obarski from Dalton concerning the News4Jax interviews this week. He's been connecting with Heather Schatz to keep her updated on press surrounding HLJ. Would you mind sharing details on the news story so we can have Dalton assist with you any efforts here?

Paul and I are still reaching out to patients and we'll let you know if there are others out there.

Chris- Below is the patient we referred Sunil to that would be willing to chat.

Patient for News4Jax

Kraig Johnson (M, 62 yo)

904-705-5558

He said he would be willing to talk about his experience. We also referred him the day of his visit on 10/8 to JaxCareConnect.

-Erin

Erin Harris
Chief Marketing Officer

904-373-5304 EXT 7022
eharris@telescopehealth.com
841 Prudential Drive | Suite 1410 | Jacksonville, FL 32207
telescopehealth.com

From:	Christopher Obarski
To:	Schatz, Heather - MAPA; Joshi, Sunil - Mayor"s Office; Perry, Phillip - MAPA
Cc:	Natalie Caballero; Paul Sapia; Erin Harris; Heather Houston
Subject:	Re: HLJ- Interviews
Date:	Thursday, October 24, 2024 4:26:41 PM
Attachments:	image005.png image006.png image007.png image008.png image009.png image010.png image011.png image012.png image013.png image014.png image015.png image016.png image017.png image001.png image002.png image003.png image004.png

EXTERNAL EMAIL: This email originated from a non-COJ email address. Do not click any links or open any attachments unless you trust the sender and know the content is safe.

Hey Dr. Joshi, Phil, and Heather,
Just keeping you updated on our pitching efforts regarding Healthlink Jax. We're continuing to follow-up with the "What's Health Got to Do With It?" podcast, Health News Florida, and have also reached out to Kent Justice to see if we can have both Dr. Joshi and Dr. Thompson on *This Week in Jacksonville*. Additionally, Paul will be on the "What the Health Just Happened?" podcast next week.

We did have one follow-up item regarding the initial introductory press conference: is that announcement press conference video recording readily available somewhere and/or living on a site? Would just like to have that for our records and potential dissemination to interested parties.

Thank you for any assistance you can provide and I hope you all are having a great week.

chris obarski
senior public relations manager

c: 636.233.0229
cobarski@daltonagency.com
140 w. monroe st.
jacksonville, fl 32202

dalton.

CONFIDENTIALITY NOTICE: This communication may include confidential information and is intended only for the use of the addressee(s). If you are not the intended recipient, please notify the sender immediately and do not disclose, store or copy the e-mail or any related attachments. Are you actually reading this?

From: Paul Sapia <psapia@telescopehealth.com>
Date: Wednesday, October 16, 2024 at 6:24 PM
To: Christopher Obarski <cobarski@daltonagency.com>, Schatz, Heather - MAPA <HSchatz@coj.net>, Joshi, Sunil - Mayor's Office <SJoshi@coj.net>, Erin Harris <eharris@telescopehealth.com>, Perry, Phillip - MAPA <PPerry@coj.net>
Cc: Natalie Caballero <ncaballero@daltonagency.com>
Subject: RE: HLJ- Interviews

Thank you all for helping to spread the word about Healthlink JAX. Dr. Joshi did such a great job talking about it.

Glad to support where I can.

Paul Sapia, MHA
Chief Population Health Officer

904-373-5304 ext.7008
904-553-6091
psapia@telescopehealthcom

841 Prudential Drive | Suite 1410 | Jacksonville, FL 32207

telescopehealth.com

From: Christopher Obarski <cobarski@daltonagency.com>
Sent: Wednesday, October 16, 2024 5:32 PM
To: Schatz, Heather - MAPA <HSchatz@coj.net>; Joshi, Sunil - Mayor's Office <SJoshi@coj.net>; Erin Harris <eharris@telescopehealth.com>; Perry, Phillip - MAPA <PPerry@coj.net>
Cc: Paul Sapia <psapia@telescopehealth.com>; Natalie Caballero <ncaballero@daltonagency.com>
Subject: Re: HLJ- Interviews

Yes we're aligned there, Heather. Didn't know you started that show but congrats on creating a great platform – Stacey and Dr. Sirven do a fantastic job and hopefully we can get you on there soon, Dr. Joshi.

chris obarski
senior public relations manager

c: 636.233.0229
cobarski@daltonagency.com
140 w. monroe st.

CONFIDENTIALITY NOTICE: This communication may include confidential information and is intended only for the use of the addressee(s). If you are not the intended recipient, please notify the sender immediately and do not disclose, store or copy the e-mail or any related attachments. Are you actually reading this?

From: Schatz, Heather - MAPA <HSchatz@coj.net>
Date: Wednesday, October 16, 2024 at 5:29 PM
To: Christopher Obarski <cobarski@daltonagency.com>, Joshi, Sunil - Mayor's Office <SJoshi@coj.net>, Erin Harris <eharris@telescopehealth.com>, Perry, Phillip - MAPA <PPerry@coj.net>
Cc: Paul Sapia <psapia@telescopehealth.com>, Natalie Caballero <ncaballero@daltonagency.com>
Subject: Re: HLJ- Interviews

Great! I actually created and produced What's Health Got to Do With It for three years, so let me know if you need any help with them. Also, Health News Florida usually re-airs that program, so maybe check on that before pitching them separately.

Only other thing I'd reiterate especially for the other talk shows is that they need to stay on topic.

From: Christopher Obarski <cobarski@daltonagency.com>
Sent: Wednesday, October 16, 2024 5:14:27 PM
To: Joshi, Sunil - Mayor's Office <SJoshi@coj.net>; Erin Harris <eharris@telescopehealth.com>
Cc: Paul Sapia <psapia@telescopehealth.com>; Natalie Caballero <ncaballero@daltonagency.com>; Schatz, Heather - MAPA <HSchatz@coj.net>
Subject: Re: HLJ- Interviews

EXTERNAL EMAIL: This email originated from a non-COJ email address. Do not click any links or open any attachments unless you trust the sender and know the content is safe.

Thanks for doing that interview this morning, Dr. Joshi…I think it turned out really well. Here's the link for it.

Heather, among the additional opportunities that we'd like to pursue immediately are as follows:

- This Week in Jacksonville with Kent Justice (News4Jax)
- This Week in the 904 with Emily Turner (ActionNewsJax)
- What's Health Got To Do With It? (WJCT)
- Health News Florida (NPR)

If you're good with those, we can pitch and follow-up with their

availability.

chris obarski
senior public relations manager

c: 636.233.0229
cobarski@daltonagency.com
140 w. monroe st.
jacksonville, fl 32202

CONFIDENTIALITY NOTICE: This communication may include confidential information and is intended only for the use of the addressee(s). If you are not the intended recipient, please notify the sender immediately and do not disclose, store or copy the e-mail or any related attachments. Are you actually reading this?

From: Joshi, Sunil - Mayor's Office <SJoshi@coj.net>
Date: Tuesday, October 15, 2024 at 9:24 PM
To: Christopher Obarski <cobarski@daltonagency.com>, Erin Harris <eharris@telescopehealth.com>
Cc: Paul Sapia <psapia@telescopehealth.com>, Natalie Caballero <ncaballero@daltonagency.com>, Schatz, Heather - MAPA <HSchatz@coj.net>
Subject: Re: HLJ- Interviews

Hello all,

It turns out that they aren't going to interview that patient tomorrow. They will plan to do a story with patients soon.

In the meantime, if we can have a list of patients who are willing to talk, that would be great!

I will be going on The Morning Show tomorrow to discuss Healthlink Jax with a Q/A segment.

I have cc'd Heather as well.

Lets keep the momentum going!

Thank you,
Sunil

Sunil Joshi, MD, FACAAI, FAAAAI

Chief Health Officer | Office of Mayor Deegan

117 West Duval Street, Suite 400

Jacksonville, Fl 32202

(p) 904-708-2673

Coj.net



From: Christopher Obarski <cobarski@daltonagency.com>
Sent: Tuesday, October 15, 2024 7:09 PM
To: Erin Harris <eharris@telescopehealth.com>; Joshi, Sunil - Mayor's Office <SJoshi@coj.net>
Cc: Paul Sapia <psapia@telescopehealth.com>; Natalie Caballero <ncaballero@daltonagency.com>
Subject: Re: HLJ- Interviews

EXTERNAL EMAIL: This email originated from a non-COJ email address. Do not click any links or open any attachments unless you trust the sender and know the content is safe.

Echoing Erin's sentiments here, Dr. Joshi. We're happy to help facilitate these interviews and work with you and Heather on scheduling and representation.

chris obarski
senior public relations manager

c: 636.233.0229
cobarski@daltonagency.com
140 w. monroe st.
jacksonville, fl 32202

dalton.

CONFIDENTIALITY NOTICE: This communication may include confidential information and is intended only for the use of the addressee(s). If you are not the intended recipient, please notify the sender immediately and do not disclose, store or copy the e-mail or any related attachments. Are you actually reading this?

From: Erin Harris <eharris@telescopehealth.com>
Date: Tuesday, October 15, 2024 at 2:12 PM
To: Joshi, Sunil - Mayor's Office <SJoshi@coj.net>, Christopher Obarski <cobarski@daltonagency.com>
Cc: Paul Sapia <psapia@telescopehealth.com>
Subject: HLJ- Interviews

Hi Sunil,

Hope you're Tuesday is going well. I wanted to loop in Chris Obarski from Dalton concerning the News4Jax interviews this week. He's been connecting with Heather Schatz to keep her updated on press surrounding HLJ. Would you mind sharing details on the news story so we can have Dalton assist with you any efforts here?

Paul and I are still reaching out to patients and we'll let you know if there are others out there.

Chris- Below is the patient we referred Sunil to that would be willing to chat.

Patient for News4Jax

Kraig Johnson (M, 62 yo)

904-705-5558

He said he would be willing to talk about his experience. We also referred him the day of his visit on 10/8 to JaxCareConnect.

-Erin

Erin Harris
Chief Marketing Officer



904-373-5304 EXT 7022
eharris@telescopehealth.com
841 Prudential Drive | Suite 1410 | Jacksonville, FL 32207
telescopehealth.com

From:	Schatz, Heather - MAPA
To:	Christopher Obarski; Paul Sapia; Joshi, Sunil - Mayor"s Office; Perry, Phillip - MAPA
Cc:	Heather Houston; Erin Harris; Natalie Caballero
Subject:	Re: HLJ- Interviews
Date:	Monday, December 16, 2024 8:03:02 PM
Attachments:	image001.png image003.png image004.png image005.png image006.png image007.png image008.png image009.png image010.png image011.png image012.png image013.png image014.png image015.png image002.png image016.png image017.png image018.png

---

Thank you!

From: Christopher Obarski <cobarski@daltonagency.com>
Sent: Monday, December 16, 2024 8:54:14 AM
To: Paul Sapia <psapia@telescopehealth.com>; Schatz, Heather - MAPA <HSchatz@coj.net>; Joshi, Sunil - Mayor's Office <SJoshi@coj.net>; Perry, Phillip - MAPA <PPerry@coj.net>
Cc: Heather Houston <hhouston@daltonagency.com>; Erin Harris <eharris@telescopehealth.com>; Natalie Caballero <ncaballero@daltonagency.com>
Subject: Re: HLJ- Interviews

EXTERNAL EMAIL: This email originated from a non-COJ email address. Do not click any links or open any attachments unless you trust the sender and know the content is safe.

Good morning, everyone,
As promised, here's the link to Dr. Joshi's interview on What's Health Got To Do With It?, which aired and was posted this weekend. Thanks again for doing this, Dr. Joshi, and for putting the program in context with Maria's story – I think that added a lot to it.

chris obarski
senior public relations manager

c: 636.233.0229
cobarski@daltonagency.com
140 w. monroe st.
jacksonville, fl 32202

dalton.

CONFIDENTIALITY NOTICE: This communication may include confidential information and is intended only for the use of the addressee(s). If you are not the intended recipient, please notify the sender immediately and do not disclose, store or copy the e-mail or any related attachments. Are you

From: Paul Sapia <psapia@telescopehealth.com>
Date: Monday, November 18, 2024 at 1:43 PM
To: Christopher Obarski <cobarski@daltonagency.com>, Schatz, Heather - MAPA <HSchatz@coj.net>, Joshi, Sunil - Mayor's Office <SJoshi@coj.net>, Perry, Phillip - MAPA <PPerry@coj.net>
Cc: Heather Houston <hhouston@daltonagency.com>, Erin Harris <eharris@telescopehealth.com>, Natalie Caballero <ncaballero@daltonagency.com>
Subject: Re: HLJ- Interviews

Thank you Chris.
Sunil, thank you for all you do to continue to promote Healthlink JAX and the great work the city is doing in this space.
I'm sure you did a wonderful job as always.

Paul Sapia, MHA
Chief Population Health Officer

904-373-5304 ext.7008
904-553-6091
psapia@telescopehealthcom

841 Prudential Drive | Suite 1410 | Jacksonville, FL 32207

telescopehealth.com

From: Christopher Obarski <cobarski@daltonagency.com>
Sent: Monday, November 18, 2024 1:32:17 PM
To: Schatz, Heather - MAPA <HSchatz@coj.net>; Joshi, Sunil - Mayor's Office <SJoshi@coj.net>; Perry, Phillip - MAPA <PPerry@coj.net>
Cc: Heather Houston <hhouston@daltonagency.com>; Erin Harris <eharris@telescopehealth.com>; Natalie Caballero <ncaballero@daltonagency.com>; Paul Sapia <psapia@telescopehealth.com>
Subject: Re: HLJ- Interviews

Thank you again, Dr. Joshi, for agreeing to do the interview with the podcast today.
For the larger group, the episode will air on December 14th, which includes on the radio, on podcast platforms, and on the station's website. I've attached two photos in case anyone needs them. For those who don't know, the gentleman in the grey vest is Dr. Joe Sirven, the podcast host.

Thank you,

chris obarski
senior public relations manager

c: 636.233.0229
cobarski@daltonagency.com
140 w. monroe st.
jacksonville, fl 32202

CONFIDENTIALITY NOTICE: This communication may include confidential information and is intended only for the use of the addressee(s). If you are not the intended recipient, please notify the sender immediately and do not disclose, store or copy the e-mail or any related attachments. Are you actually reading this?

From: Christopher Obarski <cobarski@daltonagency.com>
Date: Monday, November 18, 2024 at 10:11 AM
To: Schatz, Heather - MAPA <HSchatz@coj.net>, Joshi, Sunil - Mayor's Office <SJoshi@coj.net>, Perry, Phillip - MAPA <PPerry@coj.net>
Cc: Heather Houston <hhouston@daltonagency.com>, Erin Harris <eharris@telescopehealth.com>, Natalie Caballero <ncaballero@daltonagency.com>, Paul Sapia <psapia@telescopehealth.com>
Subject: Re: HLJ- Interviews

Just a reminder about Dr. Joshi's interview at noon today at WJCT for the podcast.

Here are those updated questions that I sent to the show last week. I'll meet you a little before noon at the studio, Dr. Joshi.

chris obarski
senior public relations manager

c: 636.233.0229
cobarski@daltonagency.com
140 w. monroe st.
jacksonville, fl 32202

CONFIDENTIALITY NOTICE: This communication may include confidential information and is intended only for the use of the addressee(s). If you are not the intended recipient, please notify the sender immediately and do not disclose, store or copy the e-mail or any related attachments. Are you actually reading this?

From: Christopher Obarski <cobarski@daltonagency.com>
Date: Thursday, November 14, 2024 at 11:31 AM
To: Schatz, Heather - MAPA <HSchatz@coj.net>, Joshi, Sunil - Mayor's Office <SJoshi@coj.net>, Perry, Phillip - MAPA <PPerry@coj.net>
Cc: Heather Houston <hhouston@daltonagency.com>, Erin Harris <eharris@telescopehealth.com>, Natalie Caballero

<ncaballero@daltonagency.com>, Paul Sapia <psapia@telescopehealth.com>
Subject: Re: HLJ- Interviews

No problem, Heather – happy to do so. Will send the updated questions shortly.

chris obarski
senior public relations manager

c: 636.233.0229
cobarski@daltonagency.com
140 w. monroe st.
jacksonville, fl 32202

CONFIDENTIALITY NOTICE: This communication may include confidential information and is intended only for the use of the addressee(s). If you are not the intended recipient, please notify the sender immediately and do not disclose, store or copy the e-mail or any related attachments. Are you actually reading this?

From: Schatz, Heather - MAPA <HSchatz@coj.net>
Date: Thursday, November 14, 2024 at 10:26 AM
To: Christopher Obarski <cobarski@daltonagency.com>, Joshi, Sunil - Mayor's Office <SJoshi@coj.net>, Perry, Phillip - MAPA <PPerry@coj.net>
Cc: Heather Houston <hhouston@daltonagency.com>, Erin Harris <eharris@telescopehealth.com>, Natalie Caballero <ncaballero@daltonagency.com>, Paul Sapia <psapia@telescopehealth.com>
Subject: RE: HLJ- Interviews

These look good. I'd like for them to touch on the amt of money we've saved since implementing this program – can you add a question that gets at that?
Also, we just launched Get Covered Jax, so can you add in one about that after the last one, since the programs complement each other?
Thanks!

From: Christopher Obarski <cobarski@daltonagency.com>
Sent: Thursday, November 14, 2024 10:16 AM
To: Joshi, Sunil - Mayor's Office <SJoshi@coj.net>; Perry, Phillip - MAPA <PPerry@coj.net>; Schatz, Heather - MAPA <HSchatz@coj.net>
Cc: Heather Houston <hhouston@daltonagency.com>; Erin Harris <eharris@telescopehealth.com>; Natalie Caballero <ncaballero@daltonagency.com>; Paul Sapia <psapia@telescopehealth.com>
Subject: Re: HLJ- Interviews

EXTERNAL EMAIL: This email originated from a non-COJ email address. Do not click any links or open any attachments unless you trust the sender and know the content is safe.

Good morning, everyone,

Just passing along the link to Paul's interview on What the Health Just Happened? The show has provided the recording files to us for free use, which we intend to do on social media soon and potentially in the future for evergreen content.

The next interview will be for Dr. Joshi on Monday at noon at WJCT's studios for the What's Health Got To Do With It? podcast. Dr. Joshi, I've attached suggested, high-level questions to get the conversation with Dr. Sirven going. If you're OK with those, I'll send them over to him and his producer. I'll be on-site to staff the interview and to take pictures for social media purposes.

If you have any questions in the meantime, please reach out to us.

Thank you,

chris obarski
senior public relations manager

c: 636.233.0229
cobarski@daltonagency.com
140 w. monroe st.
jacksonville, fl 32202

CONFIDENTIALITY NOTICE: This communication may include confidential information and is intended only for the use of the addressee(s). If you are not the intended recipient, please notify the sender immediately and do not disclose, store or copy the e-mail or any related attachments. Are you actually reading this?

From: Joshi, Sunil - Mayor's Office <SJoshi@coj.net>
Date: Monday, November 11, 2024 at 1:52 PM
To: Christopher Obarski <cobarski@daltonagency.com>, Perry, Phillip - MAPA <PPerry@coj.net>, Paul Sapia <psapia@telescopehealth.com>, Natalie Caballero <ncaballero@daltonagency.com>, Schatz, Heather - MAPA <HSchatz@coj.net>, Erin Harris <eharris@telescopehealth.com>
Cc: Heather Houston <hhouston@daltonagency.com>
Subject: Re: HLJ- Interviews

Thanks Chris! Let us know when Paul's podcast interview has been released.

Appreciate you all!
Sunil

Sunil Joshi, MD, FACAAI, FAAAAI

Chief Health Officer | Office of Mayor Deegan

117 West Duval Street, Suite 400

Jacksonville, Fl 32202

(p) 904-708-2673

Coj.net

From: Christopher Obarski <cobarski@daltonagency.com>
Sent: Monday, November 11, 2024 8:40 AM
To: Perry, Phillip - MAPA <PPerry@coj.net>; Joshi, Sunil - Mayor's Office <SJoshi@coj.net>; Paul Sapia <psapia@telescopehealth.com>; Natalie Caballero <ncaballero@daltonagency.com>; Schatz, Heather - MAPA <HSchatz@coj.net>; Erin Harris <eharris@telescopehealth.com>
Cc: Heather Houston <hhouston@daltonagency.com>
Subject: Re: HLJ- Interviews

EXTERNAL EMAIL: This email originated from a non-COJ email address. Do not click any links or open any attachments unless you trust the sender and know the content is safe.

Sounds great, Phil. I'll meet Dr. Joshi over at WJCT's studios next Monday at noon for an interview with the What's Health Got To Do With It? podcast with Dr. Joseph Sirven. We'll keep this thread updated with any additional requests as they come in.

Hope everyone had a great weekend.

chris obarski
senior public relations manager

c: 636.233.0229
cobarski@daltonagency.com
140 w. monroe st.
jacksonville, fl 32202

CONFIDENTIALITY NOTICE: This communication may include confidential information and is intended only for the use of the addressee(s). If you are not the intended recipient, please notify the sender immediately and do not disclose, store or copy the e-mail or any related attachments. Are you actually reading this?

From: Perry, Phillip - MAPA <PPerry@coj.net>
Date: Friday, November 8, 2024 at 9:14 AM
To: Joshi, Sunil - Mayor's Office <SJoshi@coj.net>, Paul Sapia <psapia@telescopehealth.com>, Natalie Caballero <ncaballero@daltonagency.com>, Schatz, Heather - MAPA <HSchatz@coj.net>, Erin Harris <eharris@telescopehealth.com>
Cc: Heather Houston <hhouston@daltonagency.com>, Christopher Obarski <cobarski@daltonagency.com>
Subject: RE: HLJ- Interviews

Excellent, thanks for the interview updates. Keep them coming. We are still working on an edited version of the press conference video. Will send an update on that soon.

Phil Perry
Chief Communications Officer
City of Jacksonville | Office of Mayor Donna Deegan
117 W. Duval Street, Suite 400
Jacksonville, FL 32202
Office: (904) 255-5015
Cell: (904) 667-9015
https://www.coj.net

From: Joshi, Sunil - Mayor's Office <SJoshi@coj.net>
Sent: Thursday, November 7, 2024 9:18 PM
To: Paul Sapia <psapia@telescopehealth.com>; Natalie Caballero <ncaballero@daltonagency.com>; Schatz, Heather - MAPA <HSchatz@coj.net>; Erin Harris <eharris@telescopehealth.com>
Cc: Heather Houston <hhouston@daltonagency.com>; Perry, Phillip - MAPA <PPerry@coj.net>; Christopher Obarski <cobarski@daltonagency.com>
Subject: Re: HLJ- Interviews

This is great! I am looking forward to listening to the podcast this weekend! I am sure Paul killed it!

Thank you!
Sunil

Sunil Joshi, MD, FACAAI, FAAAAI

Chief Health Officer | Office of Mayor Deegan

117 West Duval Street, Suite 400

Jacksonville, Fl 32202

(p) 904-708-2673

Coj.net



From: Paul Sapia <psapia@telescopehealth.com>
Sent: Thursday, November 7, 2024 5:03 PM
To: Natalie Caballero <ncaballero@daltonagency.com>; Schatz, Heather - MAPA <HSchatz@coj.net>; Joshi, Sunil - Mayor's Office <SJoshi@coj.net>; Erin Harris <eharris@telescopehealth.com>
Cc: Heather Houston <hhouston@daltonagency.com>; Perry, Phillip - MAPA <PPerry@coj.net>; Christopher Obarski <cobarski@daltonagency.com>
Subject: RE: HLJ- Interviews

EXTERNAL EMAIL: This email originated from a non-COJ email address. Do not click any links or open any attachments unless you trust the sender and know the content is safe.

Thank you for the update Natalie.

Paul Sapia, MHA
Chief Population Health Officer



904-373-5304 ext.7008
904-553-6091
psapia@telescopehealthcom

841 Prudential Drive | Suite 1410 | Jacksonville, FL 32207

telescopehealth.com

From: Natalie Caballero <ncaballero@daltonagency.com>
Sent: Thursday, November 7, 2024 4:58 PM

To: Schatz, Heather - MAPA <HSchatz@coj.net>; Joshi, Sunil - Mayor's Office <SJoshi@coj.net>; Paul Sapia <psapia@telescopehealth.com>; Erin Harris <eharris@telescopehealth.com>
Cc: Heather Houston <hhouston@daltonagency.com>; Perry, Phillip - MAPA <PPerry@coj.net>; Christopher Obarski <cobarski@daltonagency.com>
Subject: Re: HLJ- Interviews

Hi all,

I wanted to provide some updates on Paul's appearance on the "What the Health Just Happened" podcast. The radio version will air this Saturday 11/9 at 7:00pm on 104.5 WOKV then the podcast episode will be released on 11/11. He will email over the full video and audio to us after it has been posted for promotional use. We intend to promote it on the Healthlink JAX social channels.

The host, Eric Ross also shared that he recorded an episode yesterday with the UNF Brooks College of Health who shouted out Paul, Dr. Thompson, Telescope and gave another HealthLink Jax plug.

Great job @Paul Sapia on the episode, we are looking forward to seeing it. Thanks all!

natalie caballero
pr account manager

c: 941.276.7771 | o: 904.398.5222
ncaballero@daltonagency.com
140 w. monroe st.
jacksonville, fl 32202

CONFIDENTIALITY NOTICE: This communication may include confidential information and is intended only for the use of the addressee(s). If you are not the intended recipient, please notify the sender immediately and do not disclose, store or copy the e-mail or any related attachments. Are you actually reading this?

From: Christopher Obarski <cobarski@daltonagency.com>
Date: Thursday, October 24, 2024 at 4:26 PM
To: Schatz, Heather - MAPA <HSchatz@coj.net>, Joshi, Sunil - Mayor's Office <SJoshi@coj.net>, Perry, Phillip - MAPA <PPerry@coj.net>
Cc: Natalie Caballero <ncaballero@daltonagency.com>, Paul Sapia <psapia@telescopehealth.com>, Erin Harris <eharris@telescopehealth.com>, Heather Houston <hhouston@daltonagency.com>
Subject: Re: HLJ- Interviews

Hey Dr. Joshi, Phil, and Heather,
Just keeping you updated on our pitching efforts regarding Healthlink Jax. We're continuing to follow-up with the "What's Health Got to Do With It?" podcast, Health News Florida, and have also reached out to Kent Justice to see if we can have both Dr. Joshi and Dr. Thompson on *This Week in*

Jacksonville. Additionally, Paul will be on the "What the Health Just Happened?" podcast next week.

We did have one follow-up item regarding the initial introductory press conference: is that announcement press conference video recording readily available somewhere and/or living on a site? Would just like to have that for our records and potential dissemination to interested parties.

Thank you for any assistance you can provide and I hope you all are having a great week.

chris obarski
senior public relations manager

c: 636.233.0229
cobarski@daltonagency.com
140 w. monroe st.
jacksonville, fl 32202

CONFIDENTIALITY NOTICE: This communication may include confidential information and is intended only for the use of the addressee(s). If you are not the intended recipient, please notify the sender immediately and do not disclose, store or copy the e-mail or any related attachments. Are you actually reading this?

From: Paul Sapia <psapia@telescopehealth.com>
Date: Wednesday, October 16, 2024 at 6:24 PM
To: Christopher Obarski <cobarski@daltonagency.com>, Schatz, Heather - MAPA <HSchatz@coj.net>, Joshi, Sunil - Mayor's Office <SJoshi@coj.net>, Erin Harris <eharris@telescopehealth.com>, Perry, Phillip - MAPA <PPerry@coj.net>
Cc: Natalie Caballero <ncaballero@daltonagency.com>
Subject: RE: HLJ- Interviews

Thank you all for helping to spread the word about Healthlink JAX. Dr. Joshi did such a great job talking about it.

Glad to support where I can.

Paul Sapia, MHA
Chief Population Health Officer

904-373-5304 ext.7008
904-553-6091
psapia@telescopehealthcom

841 Prudential Drive | Suite 1410 | Jacksonville, FL 32207

telescopehealth.com

From: Christopher Obarski <cobarski@daltonagency.com>
Sent: Wednesday, October 16, 2024 5:32 PM
To: Schatz, Heather - MAPA <HSchatz@coj.net>; Joshi, Sunil - Mayor's Office <SJoshi@coj.net>; Erin Harris <eharris@telescopehealth.com>; Perry, Phillip - MAPA <PPerry@coj.net>
Cc: Paul Sapia <psapia@telescopehealth.com>; Natalie Caballero <ncaballero@daltonagency.com>
Subject: Re: HLJ- Interviews

Yes we're aligned there, Heather. Didn't know you started that show but congrats on creating a great platform – Stacey and Dr. Sirven do a fantastic job and hopefully we can get you on there soon, Dr. Joshi.

chris obarski
senior public relations manager

c: 636.233.0229
cobarski@daltonagency.com
140 w. monroe st.
jacksonville, fl 32202

dalton.

CONFIDENTIALITY NOTICE: This communication may include confidential information and is intended only for the use of the addressee(s). If you are not the intended recipient, please notify the sender immediately and do not disclose, store or copy the e-mail or any related attachments. Are you actually reading this?

From: Schatz, Heather - MAPA <HSchatz@coj.net>
Date: Wednesday, October 16, 2024 at 5:29 PM
To: Christopher Obarski <cobarski@daltonagency.com>, Joshi, Sunil - Mayor's Office <SJoshi@coj.net>, Erin Harris <eharris@telescopehealth.com>, Perry, Phillip - MAPA <PPerry@coj.net>
Cc: Paul Sapia <psapia@telescopehealth.com>, Natalie Caballero <ncaballero@daltonagency.com>
Subject: Re: HLJ- Interviews

Great! I actually created and produced What's Health Got to Do With It for three years, so let me know if you need any help with them. Also, Health News Florida

usually re-airs that program, so maybe check on that before pitching them separately.

Only other thing I'd reiterate especially for the other talk shows is that they need to stay on topic.

From: Christopher Obarski <cobarski@daltonagency.com>
Sent: Wednesday, October 16, 2024 5:14:27 PM
To: Joshi, Sunil - Mayor's Office <SJoshi@coj.net>; Erin Harris <eharris@telescopehealth.com>
Cc: Paul Sapia <psapia@telescopehealth.com>; Natalie Caballero <ncaballero@daltonagency.com>; Schatz, Heather - MAPA <HSchatz@coj.net>
Subject: Re: HLJ- Interviews

EXTERNAL EMAIL: This email originated from a non-COJ email address. Do not click any links or open any attachments unless you trust the sender and know the content is safe.

Thanks for doing that interview this morning, Dr. Joshi…I think it turned out really well. Here's the link for it.

Heather, among the additional opportunities that we'd like to pursue immediately are as follows:

- This Week in Jacksonville with Kent Justice (News4Jax)
- This Week in the 904 with Emily Turner (ActionNewsJax)
- What's Health Got To Do With It? (WJCT)
- Health News Florida (NPR)

If you're good with those, we can pitch and follow-up with their availability.

chris obarski
senior public relations manager

c: 636.233.0229
cobarski@daltonagency.com
140 w. monroe st.
jacksonville, fl 32202

CONFIDENTIALITY NOTICE: This communication may include confidential information and is intended only for the use of the addressee(s). If you are not the intended recipient, please notify the sender immediately and do not disclose, store or copy the e-mail or any related attachments. Are you actually reading this?

From: Joshi, Sunil - Mayor's Office <SJoshi@coj.net>
Date: Tuesday, October 15, 2024 at 9:24 PM
To: Christopher Obarski <cobarski@daltonagency.com>, Erin Harris

<eharris@telescopehealth.com>
Cc: Paul Sapia <psapia@telescopehealth.com>, Natalie Caballero <ncaballero@daltonagency.com>, Schatz, Heather - MAPA <HSchatz@coj.net>
Subject: Re: HLJ- Interviews

Hello all,

It turns out that they aren't going to interview that patient tomorrow. They will plan to do a story with patients soon.

In the meantime, if we can have a list of patients who are willing to talk, that would be great!

I will be going on The Morning Show tomorrow to discuss Healthlink Jax with a Q/A segment.

I have cc'd Heather as well.

Lets keep the momentum going!

Thank you,
Sunil

Sunil Joshi, MD, FACAAI, FAAAAI

Chief Health Officer | Office of Mayor Deegan

117 West Duval Street, Suite 400

Jacksonville, Fl 32202

(p) 904-708-2673

Coj.net

A NEW DAY.

From: Christopher Obarski <cobarski@daltonagency.com>

Sent: Tuesday, October 15, 2024 7:09 PM
To: Erin Harris <eharris@telescopehealth.com>; Joshi, Sunil - Mayor's Office <SJoshi@coj.net>
Cc: Paul Sapia <psapia@telescopehealth.com>; Natalie Caballero <ncaballero@daltonagency.com>
Subject: Re: HLJ- Interviews

EXTERNAL EMAIL: This email originated from a non-COJ email address. Do not click any links or open any attachments unless you trust the sender and know the content is safe.

Echoing Erin's sentiments here, Dr. Joshi. We're happy to help facilitate these interviews and work with you and Heather on scheduling and representation.

chris obarski
senior public relations manager

c: 636.233.0229
cobarski@daltonagency.com
140 w. monroe st.
jacksonville, fl 32202

dalton.

CONFIDENTIALITY NOTICE: This communication may include confidential information and is intended only for the use of the addressee(s). If you are not the intended recipient, please notify the sender immediately and do not disclose, store or copy the e-mail or any related attachments. Are you actually reading this?

From: Erin Harris <eharris@telescopehealth.com>
Date: Tuesday, October 15, 2024 at 2:12 PM
To: Joshi, Sunil - Mayor's Office <SJoshi@coj.net>, Christopher Obarski <cobarski@daltonagency.com>
Cc: Paul Sapia <psapia@telescopehealth.com>
Subject: HLJ- Interviews

Hi Sunil,

Hope you're Tuesday is going well. I wanted to loop in Chris Obarski from Dalton concerning the News4Jax interviews this week. He's been connecting with Heather Schatz to keep her updated on press surrounding HLJ. Would you mind sharing details on the news story so we can have Dalton assist with you any efforts here?

Paul and I are still reaching out to patients and we'll let you know if there are others out there.

Chris- Below is the patient we referred Sunil to that would be willing to chat.

Patient for News4Jax

Kraig Johnson (M, 62 yo)

904-705-5558

He said he would be willing to talk about his experience. We also referred him the day of his visit on 10/8 to JaxCareConnect.

-Erin

Erin Harris
Chief Marketing Officer

904-373-5304 EXT 7022
eharris@telescopehealth.com
841 Prudential Drive | Suite 1410 | Jacksonville, FL 32207
telescopehealth.com

From: Joshi, Sunil - Mayor"s Office
To: Christopher Obarski; Schatz, Heather - MAPA; Perry, Phillip - MAPA
Cc: Heather Houston; Erin Harris; Natalie Caballero; Paul Sapia
Subject: RE: HLJ- Interviews
Date: Monday, November 18, 2024 1:37:08 PM
Attachments: image002.png
image006.png
image016.png
image017.png
image018.png
image019.png
image020.png
image021.png
image022.png
image023.png
image024.png
image025.png
image026.png
image027.png

Thanks Chris! Good to see you today.

Have a great week ahead!
Sunil

Sunil Joshi, MD, FACAAI, FAAAAI
Chief Health Officer | Office of Mayor Deegan
117 West Duval Street, Suite 400
Jacksonville, Fl 32202
(p) 904-708-2673
Coj.net

A NEW DAY.

From: Christopher Obarski <cobarski@daltonagency.com>
Sent: Monday, November 18, 2024 1:32 PM
To: Schatz, Heather - MAPA <HSchatz@coj.net>; Joshi, Sunil - Mayor's Office <SJoshi@coj.net>; Perry, Phillip - MAPA <PPerry@coj.net>
Cc: Heather Houston <hhouston@daltonagency.com>; Erin Harris <eharris@telescopehealth.com>; Natalie Caballero <ncaballero@daltonagency.com>; Paul Sapia <psapia@telescopehealth.com>
Subject: Re: HLJ- Interviews

EXTERNAL EMAIL: This email originated from a non-COJ email address. Do not click any links or open any attachments unless you trust the sender and know the content is safe.

Thank you again, Dr. Joshi, for agreeing to do the interview with the podcast today.
For the larger group, the episode will air on December 14th, which includes on the radio, on podcast platforms, and on the station's website. I've attached two photos in case anyone needs them. For those who don't know, the gentleman in the grey vest is Dr. Joe Sirven, the podcast host.

Thank you,

chris obarski
senior public relations manager

c: 636.233.0229
cobarski@daltonagency.com
140 w. monroe st.
jacksonville, fl 32202

CONFIDENTIALITY NOTICE: This communication may include confidential information and is intended only for the use of the addressee(s). If you are not the intended recipient, please notify the sender immediately and do not disclose, store or copy the e-mail or any related attachments. Are you actually reading this?

From: Christopher Obarski <cobarski@daltonagency.com>
Date: Monday, November 18, 2024 at 10:11 AM
To: Schatz, Heather - MAPA <HSchatz@coj.net>, Joshi, Sunil - Mayor's Office <SJoshi@coj.net>, Perry, Phillip - MAPA <PPerry@coj.net>
Cc: Heather Houston <hhouston@daltonagency.com>, Erin Harris <eharris@telescopehealth.com>, Natalie Caballero <ncaballero@daltonagency.com>, Paul Sapia <psapia@telescopehealth.com>
Subject: Re: HLJ- Interviews

Just a reminder about Dr. Joshi's interview at noon today at WJCT for the podcast.

Here are those updated questions that I sent to the show last week. I'll meet you a little before noon at the studio, Dr. Joshi.

chris obarski
senior public relations manager

c: 636.233.0229
cobarski@daltonagency.com
140 w. monroe st.
jacksonville, fl 32202

CONFIDENTIALITY NOTICE: This communication may include confidential information and is intended only for the use of the addressee(s). If you are not the intended recipient, please notify the sender immediately and do not disclose, store or copy the e-mail or any related attachments. Are you actually reading this?

From: Christopher Obarski <cobarski@daltonagency.com>
Date: Thursday, November 14, 2024 at 11:31 AM
To: Schatz, Heather - MAPA <HSchatz@coj.net>, Joshi, Sunil - Mayor's Office <SJoshi@coj.net>, Perry, Phillip - MAPA <PPerry@coj.net>
Cc: Heather Houston <hhouston@daltonagency.com>, Erin Harris <eharris@telescopehealth.com>, Natalie Caballero <ncaballero@daltonagency.com>, Paul Sapia <psapia@telescopehealth.com>
Subject: Re: HLJ- Interviews

No problem, Heather – happy to do so. Will send the updated questions shortly.

chris obarski
senior public relations manager

c: 636.233.0229
cobarski@daltonagency.com
140 w. monroe st.
jacksonville, fl 32202

CONFIDENTIALITY NOTICE: This communication may include confidential information and is intended only for the use of the addressee(s). If you are not the intended recipient, please notify the sender immediately and do not disclose, store or copy the e-mail or any related attachments. Are you actually reading this?

From: Schatz, Heather - MAPA <HSchatz@coj.net>
Date: Thursday, November 14, 2024 at 10:26 AM
To: Christopher Obarski <cobarski@daltonagency.com>, Joshi, Sunil - Mayor's Office <SJoshi@coj.net>, Perry, Phillip - MAPA <PPerry@coj.net>
Cc: Heather Houston <hhouston@daltonagency.com>, Erin Harris <eharris@telescopehealth.com>, Natalie Caballero <ncaballero@daltonagency.com>, Paul Sapia <psapia@telescopehealth.com>
Subject: RE: HLJ- Interviews

These look good. I'd like for them to touch on the amt of money we've saved since implementing this program – can you add a question that gets at that?
Also, we just launched Get Covered Jax, so can you add in one about that after the last one, since the programs complement each other?
Thanks!

From: Christopher Obarski <cobarski@daltonagency.com>
Sent: Thursday, November 14, 2024 10:16 AM
To: Joshi, Sunil - Mayor's Office <SJoshi@coj.net>; Perry, Phillip - MAPA <PPerry@coj.net>; Schatz, Heather - MAPA <HSchatz@coj.net>
Cc: Heather Houston <hhouston@daltonagency.com>; Erin Harris <eharris@telescopehealth.com>; Natalie Caballero <ncaballero@daltonagency.com>; Paul Sapia <psapia@telescopehealth.com>
Subject: Re: HLJ- Interviews

EXTERNAL EMAIL: This email originated from a non-COJ email address. Do not click any links or open any attachments unless you trust the sender and know the content is safe.

Good morning, everyone,
Just passing along the link to Paul's interview on What the Health Just Happened? The show has provided the recording files to us for free use, which we intend to do on social media soon and potentially in the future for evergreen content.

The next interview will be for Dr. Joshi on Monday at noon at WJCT's studios for the What's Health Got To Do With It? podcast. Dr. Joshi, I've attached suggested, high-level questions to get the conversation with Dr. Sirven going. If you're OK with those, I'll send them over to him and his producer. I'll be on-site to staff the interview and to take pictures for social media purposes.

If you have any questions in the meantime, please reach out to us.

Thank you,

chris obarski
senior public relations manager

c: 636.233.0229
cobarski@daltonagency.com
140 w. monroe st.
jacksonville, fl 32202

CONFIDENTIALITY NOTICE: This communication may include confidential information and is intended only for the use of the addressee(s). If you are not the intended recipient, please notify the sender immediately and do not disclose, store or copy the e-mail or any related attachments. Are you actually reading this?

From: Joshi, Sunil - Mayor's Office <SJoshi@coj.net>
Date: Monday, November 11, 2024 at 1:52 PM
To: Christopher Obarski <cobarski@daltonagency.com>, Perry, Phillip - MAPA <PPerry@coj.net>, Paul Sapia <psapia@telescopehealth.com>, Natalie Caballero <ncaballero@daltonagency.com>, Schatz, Heather - MAPA <HSchatz@coj.net>, Erin Harris <eharris@telescopehealth.com>
Cc: Heather Houston <hhouston@daltonagency.com>
Subject: Re: HLJ- Interviews

Thanks Chris! Let us know when Paul's podcast interview has been released.

Appreciate you all!
Sunil

Sunil Joshi, MD, FACAAI, FAAAAI

Chief Health Officer | Office of Mayor Deegan

117 West Duval Street, Suite 400

Jacksonville, Fl 32202

(p) 904-708-2673

Coj.net

From: Christopher Obarski <cobarski@daltonagency.com>
Sent: Monday, November 11, 2024 8:40 AM
To: Perry, Phillip - MAPA <PPerry@coj.net>; Joshi, Sunil - Mayor's Office <SJoshi@coj.net>; Paul Sapia <psapia@telescopehealth.com>; Natalie Caballero <ncaballero@daltonagency.com>; Schatz, Heather - MAPA <HSchatz@coj.net>; Erin Harris <eharris@telescopehealth.com>
Cc: Heather Houston <hhouston@daltonagency.com>
Subject: Re: HLJ- Interviews

EXTERNAL EMAIL: This email originated from a non-COJ email address. Do not click any links or open any attachments unless you trust the sender and know the content is safe.

Sounds great, Phil. I'll meet Dr. Joshi over at WJCT's studios next Monday at noon for an interview with the What's Health Got To Do With It? podcast with Dr. Joseph Sirven. We'll keep this thread updated with any additional requests as they come in.

Hope everyone had a great weekend.

chris obarski
senior public relations manager

c: 636.233.0229
cobarski@daltonagency.com
140 w. monroe st.
jacksonville, fl 32202

CONFIDENTIALITY NOTICE: This communication may include confidential information and is intended only for the use of the addressee(s). If you are not the intended recipient, please notify the sender immediately and do not disclose, store or copy the e-mail or any related attachments. Are you actually reading this?

From: Perry, Phillip - MAPA <PPerry@coj.net>
Date: Friday, November 8, 2024 at 9:14 AM
To: Joshi, Sunil - Mayor's Office <SJoshi@coj.net>, Paul Sapia <psapia@telescopehealth.com>, Natalie Caballero <ncaballero@daltonagency.com>, Schatz, Heather - MAPA <HSchatz@coj.net>, Erin Harris <eharris@telescopehealth.com>
Cc: Heather Houston <hhouston@daltonagency.com>, Christopher Obarski <cobarski@daltonagency.com>
Subject: RE: HLJ- Interviews

Excellent, thanks for the interview updates. Keep them coming. We are still working on an edited version of the press conference video. Will send an update on that soon.

Phil Perry
Chief Communications Officer
City of Jacksonville | Office of Mayor Donna Deegan
117 W. Duval Street, Suite 400
Jacksonville, FL 32202
Office: (904) 255-5015
Cell: (904) 667-9015
https://www.coj.net

From: Joshi, Sunil - Mayor's Office <SJoshi@coj.net>
Sent: Thursday, November 7, 2024 9:18 PM
To: Paul Sapia <psapia@telescopehealth.com>; Natalie Caballero <ncaballero@daltonagency.com>; Schatz, Heather - MAPA <HSchatz@coj.net>; Erin Harris <eharris@telescopehealth.com>
Cc: Heather Houston <hhouston@daltonagency.com>; Perry, Phillip - MAPA <PPerry@coj.net>; Christopher Obarski <cobarski@daltonagency.com>
Subject: Re: HLJ- Interviews

This is great! I am looking forward to listening to the podcast this weekend! I am sure Paul killed it!

Thank you!
Sunil

Sunil Joshi, MD, FACAAI, FAAAAI

Chief Health Officer | Office of Mayor Deegan

117 West Duval Street, Suite 400

Jacksonville, Fl 32202

(p) 904-708-2673

Coj.net

From: Paul Sapia <psapia@telescopehealth.com>
Sent: Thursday, November 7, 2024 5:03 PM
To: Natalie Caballero <ncaballero@daltonagency.com>; Schatz, Heather - MAPA <HSchatz@coj.net>; Joshi, Sunil - Mayor's Office <SJoshi@coj.net>; Erin Harris <eharris@telescopehealth.com>
Cc: Heather Houston <hhouston@daltonagency.com>; Perry, Phillip - MAPA <PPerry@coj.net>; Christopher Obarski <cobarski@daltonagency.com>
Subject: RE: HLJ- Interviews

EXTERNAL EMAIL: This email originated from a non-COJ email address. Do not click any links or open any attachments unless you trust the sender and know the content is safe.

Thank you for the update Natalie.

Paul Sapia, MHA
Chief Population Health Officer

904-373-5304 ext.7008
904-553-6091
psapia@telescopehealthcom

841 Prudential Drive | Suite 1410 | Jacksonville, FL 32207



telescopehealth.com

From: Natalie Caballero <ncaballero@daltonagency.com>
Sent: Thursday, November 7, 2024 4:58 PM
To: Schatz, Heather - MAPA <HSchatz@coj.net>; Joshi, Sunil - Mayor's Office <SJoshi@coj.net>; Paul Sapia <psapia@telescopehealth.com>; Erin Harris <eharris@telescopehealth.com>
Cc: Heather Houston <hhouston@daltonagency.com>; Perry, Phillip - MAPA <PPerry@coj.net>; Christopher Obarski <cobarski@daltonagency.com>
Subject: Re: HLJ- Interviews

Hi all,

I wanted to provide some updates on Paul's appearance on the "What the Health Just Happened" podcast. The radio version will air this Saturday 11/9 at 7:00pm on 104.5 WOKV then the podcast episode will be released on 11/11. He will email over the full video and audio to us after it has been posted for promotional use. We intend to promote it on the Healthlink JAX social channels.

The host, Eric Ross also shared that he recorded an episode yesterday with the UNF Brooks College of Health who shouted out Paul, Dr. Thompson, Telescope and gave another HealthLink Jax plug.

Great job @Paul Sapia on the episode, we are looking forward to seeing it. Thanks all!

natalie caballero
pr account manager

c: 941.276.7771 | o: 904.398.5222
ncaballero@daltonagency.com
140 w. monroe st.
jacksonville, fl 32202

dalton.

CONFIDENTIALITY NOTICE: This communication may include confidential information and is intended only for the use of the addressee(s). If you are not the intended recipient, please notify the sender immediately and do not disclose, store or copy the e-mail or any related attachments. Are you actually reading this?

From: Christopher Obarski <cobarski@daltonagency.com>
Date: Thursday, October 24, 2024 at 4:26 PM
To: Schatz, Heather - MAPA <HSchatz@coj.net>, Joshi, Sunil - Mayor's Office <SJoshi@coj.net>, Perry, Phillip - MAPA <PPerry@coj.net>
Cc: Natalie Caballero <ncaballero@daltonagency.com>, Paul Sapia <psapia@telescopehealth.com>, Erin Harris <eharris@telescopehealth.com>, Heather Houston <hhouston@daltonagency.com>
Subject: Re: HLJ- Interviews

Hey Dr. Joshi, Phil, and Heather,
Just keeping you updated on our pitching efforts regarding Healthlink Jax. We're continuing to follow-up with the "What's Health Got to Do With It?" podcast, Health News Florida, and have also reached out to Kent Justice to see if we can have both Dr. Joshi and Dr. Thompson on *This Week in Jacksonville*. Additionally, Paul will be on the "What the Health Just Happened?" podcast next week.

We did have one follow-up item regarding the initial introductory press conference: is that announcement press conference video recording readily available somewhere and/or living on a site? Would just like to have that for our records and potential dissemination to interested parties.

Thank you for any assistance you can provide and I hope you all are having a great week.

chris obarski
senior public relations manager

c: 636.233.0229
cobarski@daltonagency.com
140 w. monroe st.
jacksonville, fl 32202

CONFIDENTIALITY NOTICE: This communication may include confidential information and is intended only for the use of the addressee(s). If you are not the intended recipient, please notify the sender immediately and do not disclose, store or copy the e-mail or any related attachments. Are you actually reading this?

From: Paul Sapia <psapia@telescopehealth.com>
Date: Wednesday, October 16, 2024 at 6:24 PM
To: Christopher Obarski <cobarski@daltonagency.com>, Schatz, Heather - MAPA <HSchatz@coj.net>, Joshi, Sunil - Mayor's Office <SJoshi@coj.net>, Erin Harris <eharris@telescopehealth.com>, Perry, Phillip - MAPA <PPerry@coj.net>
Cc: Natalie Caballero <ncaballero@daltonagency.com>
Subject: RE: HLJ- Interviews

Thank you all for helping to spread the word about Healthlink JAX. Dr. Joshi did such

a great job talking about it.

Glad to support where I can.

Paul Sapia, MHA
Chief Population Health Officer

904-373-5304 ext.7008
904-553-6091
psapia@telescopehealthcom

841 Prudential Drive | Suite 1410 | Jacksonville, FL 32207

telescopehealth.com

From: Christopher Obarski <cobarski@daltonagency.com>
Sent: Wednesday, October 16, 2024 5:32 PM
To: Schatz, Heather - MAPA <HSchatz@coj.net>; Joshi, Sunil - Mayor's Office <SJoshi@coj.net>; Erin Harris <eharris@telescopehealth.com>; Perry, Phillip - MAPA <PPerry@coj.net>
Cc: Paul Sapia <psapia@telescopehealth.com>; Natalie Caballero <ncaballero@daltonagency.com>
Subject: Re: HLJ- Interviews

Yes we're aligned there, Heather. Didn't know you started that show but congrats on creating a great platform – Stacey and Dr. Sirven do a fantastic job and hopefully we can get you on there soon, Dr. Joshi.

chris obarski
senior public relations manager

c: 636.233.0229
cobarski@daltonagency.com
140 w. monroe st.
jacksonville, fl 32202

CONFIDENTIALITY NOTICE: This communication may include confidential information and is intended only for the use of the addressee(s). If you are not the intended recipient, please notify the sender immediately and do not disclose, store or copy the e-mail or any related attachments. Are you actually reading this?

From: Schatz, Heather - MAPA <HSchatz@coj.net>
Date: Wednesday, October 16, 2024 at 5:29 PM
To: Christopher Obarski <cobarski@daltonagency.com>, Joshi, Sunil - Mayor's Office <SJoshi@coj.net>, Erin Harris <eharris@telescopehealth.com>, Perry, Phillip - MAPA

<PPerry@coj.net>
Cc: Paul Sapia <psapia@telescopehealth.com>, Natalie Caballero <ncaballero@daltonagency.com>
Subject: Re: HLJ- Interviews

Great! I actually created and produced What's Health Got to Do With It for three years, so let me know if you need any help with them. Also, Health News Florida usually re-airs that program, so maybe check on that before pitching them separately.

Only other thing I'd reiterate especially for the other talk shows is that they need to stay on topic.

From: Christopher Obarski <cobarski@daltonagency.com>
Sent: Wednesday, October 16, 2024 5:14:27 PM
To: Joshi, Sunil - Mayor's Office <SJoshi@coj.net>; Erin Harris <eharris@telescopehealth.com>
Cc: Paul Sapia <psapia@telescopehealth.com>; Natalie Caballero <ncaballero@daltonagency.com>; Schatz, Heather - MAPA <HSchatz@coj.net>
Subject: Re: HLJ- Interviews

EXTERNAL EMAIL: This email originated from a non-COJ email address. Do not click any links or open any attachments unless you trust the sender and know the content is safe.

Thanks for doing that interview this morning, Dr. Joshi…I think it turned out really well. Here's the link for it.

Heather, among the additional opportunities that we'd like to pursue immediately are as follows:

- This Week in Jacksonville with Kent Justice (News4Jax)
- This Week in the 904 with Emily Turner (ActionNewsJax)
- What's Health Got To Do With It? (WJCT)
- Health News Florida (NPR)

If you're good with those, we can pitch and follow-up with their availability.

chris obarski
senior public relations manager

c: 636.233.0229
cobarski@daltonagency.com
140 w. monroe st.
jacksonville, fl 32202

dalton.

CONFIDENTIALITY NOTICE: This communication may include confidential information and is intended only for the use of the addressee(s). If you are

not the intended recipient, please notify the sender immediately and do not disclose, store or copy the e-mail or any related attachments. Are you actually reading this?

From: Joshi, Sunil - Mayor's Office <SJoshi@coj.net>
Date: Tuesday, October 15, 2024 at 9:24 PM
To: Christopher Obarski <cobarski@daltonagency.com>, Erin Harris <eharris@telescopehealth.com>
Cc: Paul Sapia <psapia@telescopehealth.com>, Natalie Caballero <ncaballero@daltonagency.com>, Schatz, Heather - MAPA <HSchatz@coj.net>
Subject: Re: HLJ- Interviews

Hello all,

It turns out that they aren't going to interview that patient tomorrow. They will plan to do a story with patients soon.

In the meantime, if we can have a list of patients who are willing to talk, that would be great!

I will be going on The Morning Show tomorrow to discuss Healthlink Jax with a Q/A segment.

I have cc'd Heather as well.

Lets keep the momentum going!

Thank you,
Sunil

Sunil Joshi, MD, FACAAI, FAAAAI

Chief Health Officer | Office of Mayor Deegan

117 West Duval Street, Suite 400

Jacksonville, Fl 32202

(p) 904-708-2673

Coj.net



From: Christopher Obarski <cobarski@daltonagency.com>
Sent: Tuesday, October 15, 2024 7:09 PM
To: Erin Harris <eharris@telescopehealth.com>; Joshi, Sunil - Mayor's Office <SJoshi@coj.net>
Cc: Paul Sapia <psapia@telescopehealth.com>; Natalie Caballero <ncaballero@daltonagency.com>
Subject: Re: HLJ- Interviews

EXTERNAL EMAIL: This email originated from a non-COJ email address. Do not click any links or open any attachments unless you trust the sender and know the content is safe.

Echoing Erin's sentiments here, Dr. Joshi. We're happy to help facilitate these interviews and work with you and Heather on scheduling and representation.

chris obarski
senior public relations manager

c: 636.233.0229
cobarski@daltonagency.com
140 w. monroe st.
jacksonville, fl 32202

dalton.

CONFIDENTIALITY NOTICE: This communication may include confidential information and is intended only for the use of the addressee(s). If you are not the intended recipient, please notify the sender immediately and do not disclose, store or copy the e-mail or any related attachments. Are you actually reading this?

From: Erin Harris <eharris@telescopehealth.com>
Date: Tuesday, October 15, 2024 at 2:12 PM
To: Joshi, Sunil - Mayor's Office <SJoshi@coj.net>, Christopher Obarski <cobarski@daltonagency.com>
Cc: Paul Sapia <psapia@telescopehealth.com>

Subject: HLJ- Interviews

Hi Sunil,

Hope you're Tuesday is going well. I wanted to loop in Chris Obarski from Dalton concerning the News4Jax interviews this week. He's been connecting with Heather Schatz to keep her updated on press surrounding HLJ. Would you mind sharing details on the news story so we can have Dalton assist with you any efforts here?

Paul and I are still reaching out to patients and we'll let you know if there are others out there.

Chris- Below is the patient we referred Sunil to that would be willing to chat.

Patient for News4Jax

Kraig Johnson (M, 62 yo)

904-705-5558

He said he would be willing to talk about his experience. We also referred him the day of his visit on 10/8 to JaxCareConnect.

-Erin

Erin Harris
Chief Marketing Officer

904-373-5304 EXT 7022
eharris@telescopehealth.com
841 Prudential Drive | Suite 1410 | Jacksonville, FL 32207

telescopehealth.com



From: Erin Harris
To: Schatz, Heather - MAPA; Alyssa Craig; Perry, Phillip - MAPA; Kingston, Matt - MAPA; Sydney Reid
Cc: Amelia Bjornson; Evan Turnbull
Subject: Re: HLJ January 2025 Social Media Calendar
Date: Friday, December 27, 2024 12:31:35 PM
Attachments: image001.png
image002.png
image003.png
image004.png

EXTERNAL EMAIL: This email originated from a non-COJ email address. Do not click any links or open any attachments unless you trust the sender and know the content is safe.

Hi Heather,

Atlantic Beach requested to be tagged in posts. We are currently working to get connected with JB and NB to do the same. The contacts have not been in but we are hopeful that after NYE we can connect on it.

Erin

Get Outlook for iOS

From: Schatz, Heather - MAPA <HSchatz@coj.net>
Sent: Friday, December 27, 2024 11:16:54 AM
To: Alyssa Craig <acraig@daltonagency.com>; Perry, Phillip - MAPA <PPerry@coj.net>; Kingston, Matt - MAPA <MKingston@coj.net>; Erin Harris <eharris@telescopehealth.com>; Sydney Reid <SReid@telescopehealth.com>
Cc: Amelia Bjornson <abjornson@daltonagency.com>; Evan Turnbull <eturnbull@daltonagency.com>
Subject: RE: HLJ January 2025 Social Media Calendar

Reviewing them now. But remind me again why we are tagging Atlantic Beach along with COJ (and not Jax beach or Neptune Beach)?

From: Alyssa Craig <acraig@daltonagency.com>
Sent: Friday, December 20, 2024 9:23 AM
To: Schatz, Heather - MAPA <HSchatz@coj.net>; Perry, Phillip - MAPA <PPerry@coj.net>; Kingston, Matt - MAPA <MKingston@coj.net>; Erin Harris <eharris@telescopehealth.com>; Sydney Reid <SReid@telescopehealth.com>
Cc: Amelia Bjornson <abjornson@daltonagency.com>; Evan Turnbull <eturnbull@daltonagency.com>
Subject: HLJ January 2025 Social Media Calendar

EXTERNAL EMAIL: This email originated from a non-COJ email address. Do not click any links or open any attachments unless you trust the sender and know the content is safe.

Good morning!

Linked here is the January calendar for Healthlink JAX for review. Please let us know if any edits are to be made.

Thank you!

alyssa craig
senior social media manager

c: 706.870.5953
acraig@daltonagency.com
140 w monroe st.
jacksonvile, fl 32202

CONFIDENTIALITY NOTICE: This communication may include confidential information and is intended only for the use of the addressee(s). If you are not the intended recipient, please notify the sender immediately and do not disclose, store or copy the e-mail or any related attachments. Are you actually reading this?

From:	Schatz, Heather - MAPA
To:	Erin Harris; Alyssa Craig; Perry, Phillip - MAPA; Kingston, Matt - MAPA; Sydney Reid
Cc:	Amelia Bjornson; Evan Turnbull
Subject:	RE: HLJ January 2025 Social Media Calendar
Date:	Friday, December 27, 2024 3:40:17 PM
Attachments:	image001.png image002.png image003.png image004.png

Thanks. Looks good otherwise – gave approval on the grid.

From: Erin Harris <eharris@telescopehealth.com>
Sent: Friday, December 27, 2024 12:31 PM
To: Schatz, Heather - MAPA <HSchatz@coj.net>; Alyssa Craig <acraig@daltonagency.com>; Perry, Phillip - MAPA <PPerry@coj.net>; Kingston, Matt - MAPA <MKingston@coj.net>; Sydney Reid <SReid@telescopehealth.com>
Cc: Amelia Bjornson <abjornson@daltonagency.com>; Evan Turnbull <eturnbull@daltonagency.com>
Subject: Re: HLJ January 2025 Social Media Calendar

EXTERNAL EMAIL: This email originated from a non-COJ email address. Do not click any links or open any attachments unless you trust the sender and know the content is safe.

Hi Heather,

Atlantic Beach requested to be tagged in posts. We are currently working to get connected with JB and NB to do the same. The contacts have not been in but we are hopeful that after NYE we can connect on it.

Erin

Get Outlook for iOS

From: Schatz, Heather - MAPA <HSchatz@coj.net>
Sent: Friday, December 27, 2024 11:16:54 AM
To: Alyssa Craig <acraig@daltonagency.com>; Perry, Phillip - MAPA <PPerry@coj.net>; Kingston, Matt - MAPA <MKingston@coj.net>; Erin Harris <eharris@telescopehealth.com>; Sydney Reid <SReid@telescopehealth.com>
Cc: Amelia Bjornson <abjornson@daltonagency.com>; Evan Turnbull <eturnbull@daltonagency.com>
Subject: RE: HLJ January 2025 Social Media Calendar

Reviewing them now. But remind me again why we are tagging Atlantic Beach along with COJ (and not Jax beach or Neptune Beach)?

From: Alyssa Craig <acraig@daltonagency.com>
Sent: Friday, December 20, 2024 9:23 AM
To: Schatz, Heather - MAPA <HSchatz@coj.net>; Perry, Phillip - MAPA <PPerry@coj.net>; Kingston, Matt - MAPA <MKingston@coj.net>; Erin Harris <eharris@telescopehealth.com>; Sydney Reid <SReid@telescopehealth.com>
Cc: Amelia Bjornson <abjornson@daltonagency.com>; Evan Turnbull <eturnbull@daltonagency.com>
Subject: HLJ January 2025 Social Media Calendar

EXTERNAL EMAIL: This email originated from a non-COJ email address. Do not click any links or open any attachments unless you trust the sender and know the content is safe.

Good morning!

Linked here is the January calendar for Healthlink JAX for review. Please let us know if any edits are to be made.

Thank you!

alyssa craig
senior social media manager

c: 706.870.5953
acraig@daltonagency.com
140 w monroe st.
jacksonvile, fl 32202

CONFIDENTIALITY NOTICE: This communication may include confidential information and is intended only for the use of the addressee(s). If you are not the intended recipient, please notify the sender immediately and do not disclose, store or copy the e-mail or any related attachments. Are you actually reading this?

From: Erin Harris
To: Schatz, Heather - MAPA; Alyssa Craig; Perry, Phillip - MAPA; Kingston, Matt - MAPA; Sydney Reid
Cc: Amelia Bjornson; Evan Turnbull
Subject: Re: HLJ January 2025 Social Media Calendar
Date: Friday, December 27, 2024 12:31:35 PM
Attachments: image001.png
image002.png
image003.png
image004.png

EXTERNAL EMAIL: This email originated from a non-COJ email address. Do not click any links or open any attachments unless you trust the sender and know the content is safe.

Hi Heather,

Atlantic Beach requested to be tagged in posts. We are currently working to get connected with JB and NB to do the same. The contacts have not been in but we are hopeful that after NYE we can connect on it.

Erin

Get Outlook for iOS

From: Schatz, Heather - MAPA <HSchatz@coj.net>
Sent: Friday, December 27, 2024 11:16:54 AM
To: Alyssa Craig <acraig@daltonagency.com>; Perry, Phillip - MAPA <PPerry@coj.net>; Kingston, Matt - MAPA <MKingston@coj.net>; Erin Harris <eharris@telescopehealth.com>; Sydney Reid <SReid@telescopehealth.com>
Cc: Amelia Bjornson <abjornson@daltonagency.com>; Evan Turnbull <eturnbull@daltonagency.com>
Subject: RE: HLJ January 2025 Social Media Calendar

Reviewing them now. But remind me again why we are tagging Atlantic Beach along with COJ (and not Jax beach or Neptune Beach)?

From: Alyssa Craig <acraig@daltonagency.com>
Sent: Friday, December 20, 2024 9:23 AM
To: Schatz, Heather - MAPA <HSchatz@coj.net>; Perry, Phillip - MAPA <PPerry@coj.net>; Kingston, Matt - MAPA <MKingston@coj.net>; Erin Harris <eharris@telescopehealth.com>; Sydney Reid <SReid@telescopehealth.com>
Cc: Amelia Bjornson <abjornson@daltonagency.com>; Evan Turnbull <eturnbull@daltonagency.com>
Subject: HLJ January 2025 Social Media Calendar

EXTERNAL EMAIL: This email originated from a non-COJ email address. Do not click any links or open any attachments unless you trust the sender and know the content is safe.

Good morning!

Linked here is the January calendar for Healthlink JAX for review. Please let us know if any edits are to be made.

Thank you!

alyssa craig
senior social media manager

c: 706.870.5953
acraig@daltonagency.com
140 w monroe st.
jacksonvile, fl 32202

CONFIDENTIALITY NOTICE: This communication may include confidential information and is intended only for the use of the addressee(s). If you are not the intended recipient, please notify the sender immediately and do not disclose, store or copy the e-mail or any related attachments. Are you actually reading this?

From: Schatz, Heather - MAPA
To: Erin Harris; Alyssa Craig; Perry, Phillip - MAPA; Kingston, Matt - MAPA; Sydney Reid
Cc: Amelia Bjornson; Evan Turnbull
Subject: RE: HLJ January 2025 Social Media Calendar
Date: Friday, December 27, 2024 3:40:00 PM
Attachments: image001.png
image002.png
image003.png
image004.png

Thanks. Looks good otherwise – gave approval on the grid.

From: Erin Harris <eharris@telescopehealth.com>
Sent: Friday, December 27, 2024 12:31 PM
To: Schatz, Heather - MAPA <HSchatz@coj.net>; Alyssa Craig <acraig@daltonagency.com>; Perry, Phillip - MAPA <PPerry@coj.net>; Kingston, Matt - MAPA <MKingston@coj.net>; Sydney Reid <SReid@telescopehealth.com>
Cc: Amelia Bjornson <abjornson@daltonagency.com>; Evan Turnbull <eturnbull@daltonagency.com>
Subject: Re: HLJ January 2025 Social Media Calendar

EXTERNAL EMAIL: This email originated from a non-COJ email address. Do not click any links or open any attachments unless you trust the sender and know the content is safe.

Hi Heather,

Atlantic Beach requested to be tagged in posts. We are currently working to get connected with JB and NB to do the same. The contacts have not been in but we are hopeful that after NYE we can connect on it.

Erin

Get Outlook for iOS

From: Schatz, Heather - MAPA <HSchatz@coj.net>
Sent: Friday, December 27, 2024 11:16:54 AM
To: Alyssa Craig <acraig@daltonagency.com>; Perry, Phillip - MAPA <PPerry@coj.net>; Kingston, Matt - MAPA <MKingston@coj.net>; Erin Harris <eharris@telescopehealth.com>; Sydney Reid <SReid@telescopehealth.com>
Cc: Amelia Bjornson <abjornson@daltonagency.com>; Evan Turnbull <eturnbull@daltonagency.com>
Subject: RE: HLJ January 2025 Social Media Calendar

Reviewing them now. But remind me again why we are tagging Atlantic Beach along with COJ (and not Jax beach or Neptune Beach)?

From: Alyssa Craig <acraig@daltonagency.com>
Sent: Friday, December 20, 2024 9:23 AM
To: Schatz, Heather - MAPA <HSchatz@coj.net>; Perry, Phillip - MAPA <PPerry@coj.net>; Kingston, Matt - MAPA <MKingston@coj.net>; Erin Harris <eharris@telescopehealth.com>; Sydney Reid <SReid@telescopehealth.com>
Cc: Amelia Bjornson <abjornson@daltonagency.com>; Evan Turnbull <eturnbull@daltonagency.com>
Subject: HLJ January 2025 Social Media Calendar

EXTERNAL EMAIL: This email originated from a non-COJ email address. Do not click any links or open any attachments unless you trust the sender and know the content is safe.

Good morning!

Linked here is the January calendar for Healthlink JAX for review. Please let us know if any edits are to be made.

Thank you!

alyssa craig
senior social media manager

c: 706.870.5953
acraig@daltonagency.com
140 w monroe st.
jacksonvile, fl 32202

CONFIDENTIALITY NOTICE: This communication may include confidential information and is intended only for the use of the addressee(s). If you are not the intended recipient, please notify the sender immediately and do not disclose, store or copy the e-mail or any related attachments. Are you actually reading this?

From: Schatz, Heather - MAPA
To: Alyssa Craig; Perry, Phillip - MAPA; Kingston, Matt - MAPA; Erin Harris; Sydney Reid
Cc: Amelia Bjornson; Evan Turnbull
Subject: RE: HLJ January 2025 Social Media Calendar
Date: Friday, December 27, 2024 11:16:56 AM
Attachments: image001.png
image002.png
image003.png
image004.png

Reviewing them now. But remind me again why we are tagging Atlantic Beach along with COJ (and not Jax beach or Neptune Beach)?

From: Alyssa Craig <acraig@daltonagency.com>
Sent: Friday, December 20, 2024 9:23 AM
To: Schatz, Heather - MAPA <HSchatz@coj.net>; Perry, Phillip - MAPA <PPerry@coj.net>; Kingston, Matt - MAPA <MKingston@coj.net>; Erin Harris <eharris@telescopehealth.com>; Sydney Reid <SReid@telescopehealth.com>
Cc: Amelia Bjornson <abjornson@daltonagency.com>; Evan Turnbull <eturnbull@daltonagency.com>
Subject: HLJ January 2025 Social Media Calendar

EXTERNAL EMAIL: This email originated from a non-COJ email address. Do not click any links or open any attachments unless you trust the sender and know the content is safe.

Good morning!

Linked here is the January calendar for Healthlink JAX for review. Please let us know if any edits are to be made.

Thank you!

alyssa craig
senior social media manager

c: 706.870.5953
acraig@daltonagency.com
140 w monroe st.
jacksonvile, fl 32202

CONFIDENTIALITY NOTICE: This communication may include confidential information and is intended only for the use of the addressee(s). If you are not the intended recipient, please notify the sender immediately and do not disclose, store or copy the e-mail or any related attachments. Are you actually reading this?

From:	Schatz, Heather - MAPA
To:	Alyssa Craig; Perry, Phillip - MAPA; Kingston, Matt - MAPA; Erin Harris; Sydney Reid
Cc:	Amelia Bjornson; Evan Turnbull
Subject:	RE: HLJ January 2025 Social Media Calendar
Date:	Friday, December 27, 2024 11:16:56 AM
Attachments:	image001.png image002.png image003.png image004.png

Reviewing them now. But remind me again why we are tagging Atlantic Beach along with COJ (and not Jax beach or Neptune Beach)?

From: Alyssa Craig <acraig@daltonagency.com>
Sent: Friday, December 20, 2024 9:23 AM
To: Schatz, Heather - MAPA <HSchatz@coj.net>; Perry, Phillip - MAPA <PPerry@coj.net>; Kingston, Matt - MAPA <MKingston@coj.net>; Erin Harris <eharris@telescopehealth.com>; Sydney Reid <SReid@telescopehealth.com>
Cc: Amelia Bjornson <abjornson@daltonagency.com>; Evan Turnbull <eturnbull@daltonagency.com>
Subject: HLJ January 2025 Social Media Calendar

EXTERNAL EMAIL: This email originated from a non-COJ email address. Do not click any links or open any attachments unless you trust the sender and know the content is safe.

Good morning!

Linked here is the January calendar for Healthlink JAX for review. Please let us know if any edits are to be made.

Thank you!

alyssa craig
senior social media manager

c: 706.870.5953

acraig@daltonagency.com

140 w monroe st.
jacksonvile, fl 32202

CONFIDENTIALITY NOTICE: This communication may include confidential information and is intended only for the use of the addressee(s). If you are not the intended recipient, please notify the sender immediately and do not disclose, store or copy the e-mail or any related attachments. Are you actually reading this?

From: Schatz, Heather - MAPA
To: Alyssa Craig; Perry, Phillip - MAPA; Kingston, Matt - MAPA; Erin Harris; Sydney Reid
Cc: Amelia Bjornson; Evan Turnbull
Subject: RE: HLJ January 2025 Social Media Calendar
Date: Friday, December 27, 2024 11:16:00 AM
Attachments: image001.png
image002.png
image003.png
image004.png

Reviewing them now. But remind me again why we are tagging Atlantic Beach along with COJ (and not Jax beach or Neptune Beach)?

From: Alyssa Craig <acraig@daltonagency.com>
Sent: Friday, December 20, 2024 9:23 AM
To: Schatz, Heather - MAPA <HSchatz@coj.net>; Perry, Phillip - MAPA <PPerry@coj.net>; Kingston, Matt - MAPA <MKingston@coj.net>; Erin Harris <eharris@telescopehealth.com>; Sydney Reid <SReid@telescopehealth.com>
Cc: Amelia Bjornson <abjornson@daltonagency.com>; Evan Turnbull <eturnbull@daltonagency.com>
Subject: HLJ January 2025 Social Media Calendar

EXTERNAL EMAIL: This email originated from a non-COJ email address. Do not click any links or open any attachments unless you trust the sender and know the content is safe.

Good morning!

Linked here is the January calendar for Healthlink JAX for review. Please let us know if any edits are to be made.

Thank you!

alyssa craig
senior social media manager

c: 706.870.5953
acraig@daltonagency.com
140 w monroe st.
jacksonvile, fl 32202

CONFIDENTIALITY NOTICE: This communication may include confidential information and is intended only for the use of the addressee(s). If you are not the intended recipient, please notify the sender immediately and do not disclose, store or copy the e-mail or any related attachments. Are you actually reading this?

From: Schatz, Heather - MAPA
To: Erin Harris; Alyssa Craig; Perry, Phillip - MAPA; Kingston, Matt - MAPA; Sydney Reid
Cc: Amelia Bjornson; Evan Turnbull
Subject: RE: HLJ January 2025 Social Media Calendar
Date: Friday, December 27, 2024 3:40:17 PM
Attachments: image001.png
image002.png
image003.png
image004.png

Thanks. Looks good otherwise – gave approval on the grid.

From: Erin Harris <eharris@telescopehealth.com>
Sent: Friday, December 27, 2024 12:31 PM
To: Schatz, Heather - MAPA <HSchatz@coj.net>; Alyssa Craig <acraig@daltonagency.com>; Perry, Phillip - MAPA <PPerry@coj.net>; Kingston, Matt - MAPA <MKingston@coj.net>; Sydney Reid <SReid@telescopehealth.com>
Cc: Amelia Bjornson <abjornson@daltonagency.com>; Evan Turnbull <eturnbull@daltonagency.com>
Subject: Re: HLJ January 2025 Social Media Calendar

EXTERNAL EMAIL: This email originated from a non-COJ email address. Do not click any links or open any attachments unless you trust the sender and know the content is safe.

Hi Heather,

Atlantic Beach requested to be tagged in posts. We are currently working to get connected with JB and NB to do the same. The contacts have not been in but we are hopeful that after NYE we can connect on it.

Erin

Get Outlook for iOS

From: Schatz, Heather - MAPA <HSchatz@coj.net>
Sent: Friday, December 27, 2024 11:16:54 AM
To: Alyssa Craig <acraig@daltonagency.com>; Perry, Phillip - MAPA <PPerry@coj.net>; Kingston, Matt - MAPA <MKingston@coj.net>; Erin Harris <eharris@telescopehealth.com>; Sydney Reid <SReid@telescopehealth.com>
Cc: Amelia Bjornson <abjornson@daltonagency.com>; Evan Turnbull <eturnbull@daltonagency.com>
Subject: RE: HLJ January 2025 Social Media Calendar

Reviewing them now. But remind me again why we are tagging Atlantic Beach along with COJ (and not Jax beach or Neptune Beach)?

From: Alyssa Craig <acraig@daltonagency.com>
Sent: Friday, December 20, 2024 9:23 AM
To: Schatz, Heather - MAPA <HSchatz@coj.net>; Perry, Phillip - MAPA <PPerry@coj.net>; Kingston, Matt - MAPA <MKingston@coj.net>; Erin Harris <eharris@telescopehealth.com>; Sydney Reid <SReid@telescopehealth.com>
Cc: Amelia Bjornson <abjornson@daltonagency.com>; Evan Turnbull <eturnbull@daltonagency.com>
Subject: HLJ January 2025 Social Media Calendar

EXTERNAL EMAIL: This email originated from a non-COJ email address. Do not click any links or open any attachments unless you trust the sender and know the content is safe.

Good morning!

Linked here is the January calendar for Healthlink JAX for review. Please let us know if any edits are to be made.

Thank you!

alyssa craig
senior social media manager

c: 706.870.5953
acraig@daltonagency.com
140 w monroe st.
jacksonvile, fl 32202

CONFIDENTIALITY NOTICE: This communication may include confidential information and is intended only for the use of the addressee(s). If you are not the intended recipient, please notify the sender immediately and do not disclose, store or copy the e-mail or any related attachments. Are you actually reading this?

From: Erin Harris
To: Schatz, Heather - MAPA; Alyssa Craig; Perry, Phillip - MAPA; Kingston, Matt - MAPA; Sydney Reid
Cc: Amelia Bjornson; Evan Turnbull
Subject: Re: HLJ January 2025 Social Media Calendar
Date: Friday, December 27, 2024 12:31:36 PM
Attachments: image001.png
image002.png
image003.png
image004.png

EXTERNAL EMAIL: This email originated from a non-COJ email address. Do not click any links or open any attachments unless you trust the sender and know the content is safe.

Hi Heather,

Atlantic Beach requested to be tagged in posts. We are currently working to get connected with JB and NB to do the same. The contacts have not been in but we are hopeful that after NYE we can connect on it.

Erin

Get Outlook for iOS

From: Schatz, Heather - MAPA <HSchatz@coj.net>
Sent: Friday, December 27, 2024 11:16:54 AM
To: Alyssa Craig <acraig@daltonagency.com>; Perry, Phillip - MAPA <PPerry@coj.net>; Kingston, Matt - MAPA <MKingston@coj.net>; Erin Harris <eharris@telescopehealth.com>; Sydney Reid <SReid@telescopehealth.com>
Cc: Amelia Bjornson <abjornson@daltonagency.com>; Evan Turnbull <eturnbull@daltonagency.com>
Subject: RE: HLJ January 2025 Social Media Calendar

Reviewing them now. But remind me again why we are tagging Atlantic Beach along with COJ (and not Jax beach or Neptune Beach)?

From: Alyssa Craig <acraig@daltonagency.com>
Sent: Friday, December 20, 2024 9:23 AM
To: Schatz, Heather - MAPA <HSchatz@coj.net>; Perry, Phillip - MAPA <PPerry@coj.net>; Kingston, Matt - MAPA <MKingston@coj.net>; Erin Harris <eharris@telescopehealth.com>; Sydney Reid <SReid@telescopehealth.com>
Cc: Amelia Bjornson <abjornson@daltonagency.com>; Evan Turnbull <eturnbull@daltonagency.com>
Subject: HLJ January 2025 Social Media Calendar

EXTERNAL EMAIL: This email originated from a non-COJ email address. Do not click any links or open any attachments unless you trust the sender and know the content is safe.

Good morning!

Linked here is the January calendar for Healthlink JAX for review. Please let us know if any edits are to be made.

Thank you!

alyssa craig
senior social media manager

c: 706.870.5953
acraig@daltonagency.com
140 w monroe st.
jacksonvile, fl 32202

CONFIDENTIALITY NOTICE: This communication may include confidential information and is intended only for the use of the addressee(s). If you are not the intended recipient, please notify the sender immediately and do not disclose, store or copy the e-mail or any related attachments. Are you actually reading this?

From:	Schatz, Heather - MAPA
To:	Alyssa Craig; Erin Harris; Sydney Reid; Perry, Phillip - MAPA; Kingston, Matt - MAPA
Cc:	Amelia Bjornson; Evan Turnbull
Subject:	RE: HLJ November Social Posts
Date:	Tuesday, November 12, 2024 5:51:56 PM
Attachments:	image001.png image002.png image003.png image004.png

Love this – thanks! Just made comments on the doc for tomorrow's posts so you can get them out and will review the others tomorrow.

Also, re the video from the presser – Matt is finalizing some edits Dr. Joshi had asked for and we will send it over as soon as it's ready.

From: Alyssa Craig <acraig@daltonagency.com>
Sent: Tuesday, November 12, 2024 4:06 PM
To: Erin Harris <eharris@telescopehealth.com>; Sydney Reid <SReid@telescopehealth.com>; Perry, Phillip - MAPA <PPerry@coj.net>; Schatz, Heather - MAPA <HSchatz@coj.net>; Kingston, Matt - MAPA <MKingston@coj.net>
Cc: Amelia Bjornson <abjornson@daltonagency.com>; Evan Turnbull <eturnbull@daltonagency.com>
Subject: HLJ November Social Posts

EXTERNAL EMAIL: This email originated from a non-COJ email address. Do not click any links or open any attachments unless you trust the sender and know the content is safe.

Hi there!

We've outlined a number of posts to share on Healthlink JAX's social pages throughout the remainder of the month. Of course, as relevant, timely things occur we can slot in additional posts as needed, but wanted to go ahead and get a holistic review on some general promotional posts to ensure we have content ready and prepared throughout the month. Calendar is linked here for review.

Looking forward to your thoughts – there is a "Client Notes" column if you'd like to add direct feedback into the shared document, or can reply with any edits or revisions directly to this email.

Thank you!

alyssa craig
senior social media manager

c: 706.870.5953

acraig@daltonagency.com

140 w monroe st.
jacksonvile, fl 32202

dalton.

CONFIDENTIALITY NOTICE: This communication may include confidential information and is intended only for the use of the addressee(s). If you are

not the intended recipient, please notify the sender immediately and do not disclose, store or copy the e-mail or any related attachments. Are you actually reading this?

From:	Schatz, Heather - MAPA
To:	Alyssa Craig; Erin Harris; Sydney Reid; Perry, Phillip - MAPA; Kingston, Matt - MAPA
Cc:	Amelia Bjornson; Evan Turnbull
Subject:	RE: HLJ November Social Posts
Date:	Tuesday, November 12, 2024 5:51:00 PM
Attachments:	image001.png image002.png image003.png image004.png

Love this – thanks! Just made comments on the doc for tomorrow's posts so you can get them out and will review the others tomorrow.

Also, re the video from the presser – Matt is finalizing some edits Dr. Joshi had asked for and we will send it over as soon as it's ready.

From: Alyssa Craig <acraig@daltonagency.com>
Sent: Tuesday, November 12, 2024 4:06 PM
To: Erin Harris <eharris@telescopehealth.com>; Sydney Reid <SReid@telescopehealth.com>; Perry, Phillip - MAPA <PPerry@coj.net>; Schatz, Heather - MAPA <HSchatz@coj.net>; Kingston, Matt - MAPA <MKingston@coj.net>
Cc: Amelia Bjornson <abjornson@daltonagency.com>; Evan Turnbull <eturnbull@daltonagency.com>
Subject: HLJ November Social Posts

EXTERNAL EMAIL: This email originated from a non-COJ email address. Do not click any links or open any attachments unless you trust the sender and know the content is safe.

Hi there!

We've outlined a number of posts to share on Healthlink JAX's social pages throughout the remainder of the month. Of course, as relevant, timely things occur we can slot in additional posts as needed, but wanted to go ahead and get a holistic review on some general promotional posts to ensure we have content ready and prepared throughout the month. Calendar is linked here for review.

Looking forward to your thoughts – there is a "Client Notes" column if you'd like to add direct feedback into the shared document, or can reply with any edits or revisions directly to this email.

Thank you!

alyssa craig
senior social media manager

c: 706.870.5953

acraig@daltonagency.com

140 w monroe st.
jacksonvile, fl 32202

dalton.

CONFIDENTIALITY NOTICE: This communication may include confidential information and is intended only for the use of the addressee(s). If you are

not the intended recipient, please notify the sender immediately and do not disclose, store or copy the e-mail or any related attachments. Are you actually reading this?

From:	Schatz, Heather - MAPA
To:	Alyssa Craig; Erin Harris; Sydney Reid; Perry, Phillip - MAPA; Kingston, Matt - MAPA
Cc:	Amelia Bjornson; Evan Turnbull
Subject:	RE: HLJ November Social Posts
Date:	Tuesday, November 12, 2024 5:51:56 PM
Attachments:	image001.png image002.png image003.png image004.png

Love this – thanks! Just made comments on the doc for tomorrow's posts so you can get them out and will review the others tomorrow.

Also, re the video from the presser – Matt is finalizing some edits Dr. Joshi had asked for and we will send it over as soon as it's ready.

From: Alyssa Craig <acraig@daltonagency.com>
Sent: Tuesday, November 12, 2024 4:06 PM
To: Erin Harris <eharris@telescopehealth.com>; Sydney Reid <SReid@telescopehealth.com>; Perry, Phillip - MAPA <PPerry@coj.net>; Schatz, Heather - MAPA <HSchatz@coj.net>; Kingston, Matt - MAPA <MKingston@coj.net>
Cc: Amelia Bjornson <abjornson@daltonagency.com>; Evan Turnbull <eturnbull@daltonagency.com>
Subject: HLJ November Social Posts

EXTERNAL EMAIL: This email originated from a non-COJ email address. Do not click any links or open any attachments unless you trust the sender and know the content is safe.

Hi there!

We've outlined a number of posts to share on Healthlink JAX's social pages throughout the remainder of the month. Of course, as relevant, timely things occur we can slot in additional posts as needed, but wanted to go ahead and get a holistic review on some general promotional posts to ensure we have content ready and prepared throughout the month. Calendar is linked here for review.

Looking forward to your thoughts – there is a "Client Notes" column if you'd like to add direct feedback into the shared document, or can reply with any edits or revisions directly to this email.

Thank you!

alyssa craig
senior social media manager

c: 706.870.5953

acraig@daltonagency.com

140 w monroe st.
jacksonvile, fl 32202

dalton.

CONFIDENTIALITY NOTICE: This communication may include confidential information and is intended only for the use of the addressee(s). If you are

not the intended recipient, please notify the sender immediately and do not disclose, store or copy the e-mail or any related attachments. Are you actually reading this?

From: Sherman, Lynn - Mayor"s Office
To: Erin Harris
Subject: RE: HLJ Postcards
Date: Monday, October 28, 2024 5:19:00 PM
Attachments: image001.png
image002.png
image003.png
image004.png
image005.png
image006.png
image007.png
image008.png

Sounds good! Thanks!

They had an event Saturday, and he passed out the flyer. They have them monthly, so he can distribute postcards.
May I have some post cards to distribute at the Community Day on November 2nd at the Northside Church of Christ?

I plan to set up a booth.

Kind regards,

Lynn

Lynn C. Sherman, MHA, CCHL
Executive Director of Health Programs
Office of Mayor Donna Deegan | City of Jacksonville
117 W. Duval Street, Suite 400
Jacksonville, FL 32202
Office: (904)255-4628
Cell: (904)468-0467
lsherman@coj.net
https://www.coj.net

From: Erin Harris <eharris@telescopehealth.com>
Sent: Monday, October 28, 2024 4:54 PM
To: Sherman, Lynn - Mayor's Office <LSherman@coj.net>
Subject: HLJ Postcards

EXTERNAL EMAIL: This email originated from a non-COJ email address. Do not click any links or open any attachments unless you trust the sender and know the content is safe.

Hi Lynn,

I'll be downtown this Thursday and plan to drop off 1,000 postcards for you to give to Bill with Bethel Baptist/Kingdom Kare. Thanks!

-Erin

Erin Harris
Chief Marketing Officer

904-373-5304 EXT 7022
eharris@telescopehealth.com
841 Prudential Drive | Suite 1410 | Jacksonville, FL 32207

telescopehealth.com

From:	Sherman, Lynn - Mayor"s Office
To:	Erin Harris
Subject:	RE: HLJ Postcards
Date:	Monday, October 28, 2024 5:31:00 PM
Attachments:	image001.png image002.png image003.png image004.png image005.png image006.png image007.png image008.png

---

About 3 – 500.

Kind regards,

Lynn

Lynn C. Sherman, MHA, CCHL
Executive Director of Health Programs
Office of Mayor Donna Deegan | City of Jacksonville
117 W. Duval Street, Suite 400
Jacksonville, FL 32202
Office: (904)255-4628
Cell: (904)468-0467
lsherman@coj.net
https://www.coj.net



From: Erin Harris <eharris@telescopehealth.com>
Sent: Monday, October 28, 2024 5:30 PM
To: Sherman, Lynn - Mayor's Office <LSherman@coj.net>
Subject: Re: HLJ Postcards

EXTERNAL EMAIL: This email originated from a non-COJ email address. Do not click any links or open any attachments unless you trust the sender and know the content is safe.

Of course! How many would you need?

Erin Harris

Office: 904-373-5304 ext. 7022

Email: eharris@telescopehealth.com

From: Sherman, Lynn - Mayor's Office <LSherman@coj.net>
Sent: Monday, October 28, 2024 5:19 PM
To: Erin Harris <eharris@telescopehealth.com>
Subject: RE: HLJ Postcards

Sounds good! Thanks!

They had an event Saturday, and he passed out the flyer. They have them monthly, so he can distribute postcards.
May I have some post cards to distribute at the Community Day on November 2nd at the Northside Church of Christ?

I plan to set up a booth.

Kind regards,

Lynn

Lynn C. Sherman, MHA, CCHL
Executive Director of Health Programs
Office of Mayor Donna Deegan | City of Jacksonville
117 W. Duval Street, Suite 400
Jacksonville, FL 32202
Office: (904)255-4628
Cell: (904)468-0467
lsherman@coj.net
https://www.coj.net

From: Erin Harris <eharris@telescopehealth.com>
Sent: Monday, October 28, 2024 4:54 PM
To: Sherman, Lynn - Mayor's Office <LSherman@coj.net>
Subject: HLJ Postcards

EXTERNAL EMAIL: This email originated from a non-COJ email address. Do not click any links or open any attachments unless you trust the sender and know the content is safe.

Hi Lynn,

I'll be downtown this Thursday and plan to drop off 1,000 postcards for you to give to Bill with Bethel Baptist/Kingdom Kare. Thanks!

-Erin

Erin Harris
Chief Marketing Officer

904-373-5304 EXT 7022
eharris@telescopehealth.com

841 Prudential Drive | Suite 1410 | Jacksonville, FL 32207

telescopehealth.com

From:	Erin Harris
To:	Sherman, Lynn - Mayor"s Office
Subject:	Re: HLJ Postcards
Date:	Monday, October 28, 2024 5:29:56 PM
Attachments:	image001.png image002.png image003.png image004.png image005.png image006.png image007.png image008.png

EXTERNAL EMAIL: This email originated from a non-COJ email address. Do not click any links or open any attachments unless you trust the sender and know the content is safe.

Of course! How many would you need?

Erin Harris

Office: 904-373-5304 ext. 7022
Email: eharris@telescopehealth.com

From: Sherman, Lynn - Mayor's Office <LSherman@coj.net>
Sent: Monday, October 28, 2024 5:19 PM
To: Erin Harris <eharris@telescopehealth.com>
Subject: RE: HLJ Postcards

Sounds good! Thanks!

They had an event Saturday, and he passed out the flyer. They have them monthly, so he can distribute postcards.
May I have some post cards to distribute at the Community Day on November 2nd at the Northside Church of Christ?

I plan to set up a booth.

Kind regards,

Lynn

Lynn C. Sherman, MHA, CCHL
Executive Director of Health Programs
Office of Mayor Donna Deegan | City of Jacksonville
117 W. Duval Street, Suite 400
Jacksonville, FL 32202
Office: (904)255-4628
Cell: (904)468-0467

lsherman@coj.net
https://www.coj.net

From: Erin Harris <eharris@telescopehealth.com>
Sent: Monday, October 28, 2024 4:54 PM
To: Sherman, Lynn - Mayor's Office <LSherman@coj.net>
Subject: HLJ Postcards

EXTERNAL EMAIL: This email originated from a non-COJ email address. Do not click any links or open any attachments unless you trust the sender and know the content is safe.

Hi Lynn,

I'll be downtown this Thursday and plan to drop off 1,000 postcards for you to give to Bill with Bethel Baptist/Kingdom Kare. Thanks!

-Erin

Erin Harris
Chief Marketing Officer

904-373-5304 EXT 7022
eharris@telescopehealth.com
841 Prudential Drive | Suite 1410 | Jacksonville, FL 32207

telescopehealth.com

From: Erin Harris
To: Paul Sapia; Sherman, Lynn - Mayor"s Office
Subject: Re: HLJ Process Flow
Date: Friday, November 15, 2024 9:22:42 AM
Attachments: image002.png
image003.png
image004.png
image005.png
image006.png
image007.png
image008.png
image009.png
image010.png

EXTERNAL EMAIL: This email originated from a non-COJ email address. Do not click any links or open any attachments unless you trust the sender and know the content is safe.

Thanks Lynn!

Get Outlook for iOS

From: Paul Sapia <psapia@telescopehealth.com>
Sent: Friday, November 15, 2024 8:17:14 AM
To: Sherman, Lynn - Mayor's Office <LSherman@coj.net>; Erin Harris <eharris@telescopehealth.com>
Subject: RE: HLJ Process Flow

Thank you Lynn.

Paul Sapia, MHA
Chief Population Health Officer

904-373-5304 ext.7008
904-553-6091
psapia@telescopehealthcom

841 Prudential Drive | Suite 1410 | Jacksonville, FL 32207

telescopehealth.com

From: Sherman, Lynn - Mayor's Office <LSherman@coj.net>
Sent: Thursday, November 14, 2024 7:24 PM
To: Erin Harris <eharris@telescopehealth.com>; Paul Sapia <psapia@telescopehealth.com>
Subject: HLJ Process Flow

Since I gave you both a copy of this, I figured I should also give you the corrected

one too.

Kind regards,

Lynn

Lynn C. Sherman, MHA, CCHL
Executive Director of Health Programs
Office of Mayor Donna Deegan | City of Jacksonville
117 W. Duval Street, Suite 400
Jacksonville, FL 32202
Office: (904)255-4628
Cell: (904)468-0467
lsherman@coj.net
https://www.coj.net



From: Paul Sapia
To: Sherman, Lynn - Mayor"s Office; Erin Harris
Subject: RE: HLJ Process Flow
Date: Friday, November 15, 2024 8:17:25 AM
Attachments: image002.png
image003.png
image004.png
image005.png
image006.png
image007.png
image008.png
image009.png
image010.png

EXTERNAL EMAIL: This email originated from a non-COJ email address. Do not click any links or open any attachments unless you trust the sender and know the content is safe.

Thank you Lynn.

Paul Sapia, MHA
Chief Population Health Officer

904-373-5304 ext.7008
904-553-6091
psapia@telescopehealthcom

841 Prudential Drive | Suite 1410 | Jacksonville, FL 32207

telescopehealth.com

From: Sherman, Lynn - Mayor's Office <LSherman@coj.net>
Sent: Thursday, November 14, 2024 7:24 PM
To: Erin Harris <eharris@telescopehealth.com>; Paul Sapia <psapia@telescopehealth.com>
Subject: HLJ Process Flow

Since I gave you both a copy of this, I figured I should also give you the corrected one too.

Kind regards,

Lynn

Lynn C. Sherman, MHA, CCHL
Executive Director of Health Programs
Office of Mayor Donna Deegan | City of Jacksonville
117 W. Duval Street, Suite 400

Jacksonville, FL 32202
Office: (904)255-4628
Cell: (904)468-0467
lsherman@coj.net
https://www.coj.net



From:	Schatz, Heather - MAPA
To:	Alyssa Craig; Sydney Reid
Cc:	Amelia Bjornson; Evan Turnbull; Perry, Phillip - MAPA; Kingston, Matt - MAPA; Erin Harris
Subject:	RE: HLJ Social Post - WTHJH podcast
Date:	Friday, November 22, 2024 2:43:52 PM
Attachments:	image001.png image002.png image003.png image004.png

D'oh, read it to fast. Good here. Thanks!

From: Alyssa Craig <acraig@daltonagency.com>
Sent: Friday, November 22, 2024 2:40 PM
To: Schatz, Heather - MAPA <HSchatz@coj.net>; Sydney Reid <SReid@telescopehealth.com>
Cc: Amelia Bjornson <abjornson@daltonagency.com>; Evan Turnbull <eturnbull@daltonagency.com>; Perry, Phillip - MAPA <PPerry@coj.net>; Kingston, Matt - MAPA <MKingston@coj.net>; Erin Harris <eharris@telescopehealth.com>
Subject: Re: HLJ Social Post - WTHJH podcast

EXTERNAL EMAIL: This email originated from a non-COJ email address. Do not click any links or open any attachments unless you trust the sender and know the content is safe.

It says free right before the comma!

alyssa craig
senior social media manager

c: 706.870.5953

acraig@daltonagency.com

140 w monroe st.
jacksonvile, fl 32202

dalton.

CONFIDENTIALITY NOTICE: This communication may include confidential information and is intended only for the use of the addressee(s). If you are not the intended recipient, please notify the sender immediately and do not disclose, store or copy the e-mail or any related attachments. Are you actually reading this?

From: Schatz, Heather - MAPA <HSchatz@coj.net>
Date: Friday, November 22, 2024 at 2:38 PM
To: Sydney Reid <SReid@telescopehealth.com>, Alyssa Craig <acraig@daltonagency.com>
Cc: Amelia Bjornson <abjornson@daltonagency.com>, Evan Turnbull <eturnbull@daltonagency.com>, Perry, Phillip - MAPA <PPerry@coj.net>, Kingston, Matt - MAPA <MKingston@coj.net>, Erin Harris <eharris@telescopehealth.com>
Subject: RE: HLJ Social Post - WTHJH podcast

Please add "free" before access to healthcare.

From: Sydney Reid <SReid@telescopehealth.com>
Sent: Friday, November 22, 2024 2:34 PM
To: Alyssa Craig <acraig@daltonagency.com>
Cc: Amelia Bjornson <abjornson@daltonagency.com>; Evan Turnbull <eturnbull@daltonagency.com>; Perry, Phillip - MAPA <PPerry@coj.net>; Kingston, Matt - MAPA <MKingston@coj.net>; Schatz, Heather - MAPA <HSchatz@coj.net>; Erin Harris <eharris@telescopehealth.com>
Subject: Re: HLJ Social Post - WTHJH podcast

EXTERNAL EMAIL: This email originated from a non-COJ email address. Do not click any links or open any attachments unless you trust the sender and know the content is safe.

Hi Alyssa,

This looks good to me. Approved by the Telescope team!

Thanks!

Sydney Reid, MBA
Marketing Coordinator

From: Alyssa Craig <acraig@daltonagency.com>
Sent: Friday, November 22, 2024 12:44 PM
To: Erin Harris <eharris@telescopehealth.com>; Sydney Reid <SReid@telescopehealth.com>; Kingston, Matt - MAPA <MKingston@coj.net>; Perry, Phillip - MAPA <PPerry@coj.net>; Schatz, Heather - MAPA <HSchatz@coj.net>
Cc: Amelia Bjornson <abjornson@daltonagency.com>; Evan Turnbull <eturnbull@daltonagency.com>
Subject: HLJ Social Post - WTHJH podcast

Hi there!

We'd like to add a social post on Monday, sharing the What the Health Just Happened podcast that Paul was recently a part of, speaking about Healthlink JAX.

Below is copy for review:
Paul Sapia, Chief Population Health Officer at @Telescope Health, recently appeared on the 'What the Health Just Happened?' podcast to discuss Healthlink JAX, an initiative created in partnership with the @City of Jacksonville that aims to provide over 100,000 uninsured residents in Duval County with free, round-the-clock access to healthcare services.
Learn more about Healthlink JAX and catch the full episode here:

https://www.youtube.com/watch?v=cOVztA2D6nY

For visual purposes, we'll utilize a clip provided by the podcast for Facebook, linked here. For Instagram, however, we'll utilize the attached photo. We cannot use the same clip due to it being filmed horizontally, and all videos on Instagram are now shared vertically, as you see in Instagram reels.

If you'd like any edits, please let me know!

alyssa craig
senior social media manager

c: 706.870.5953
acraig@daltonagency.com
140 w monroe st.
jacksonvile, fl 32202

CONFIDENTIALITY NOTICE: This communication may include confidential information and is intended only for the use of the addressee(s). If you are not the intended recipient, please notify the sender immediately and do not disclose, store or copy the e-mail or any related attachments. Are you actually reading this?

From: Alyssa Craig
To: Schatz, Heather - MAPA; Sydney Reid
Cc: Amelia Bjornson; Evan Turnbull; Perry, Phillip - MAPA; Kingston, Matt - MAPA; Erin Harris
Subject: Re: HLJ Social Post - WTHJH podcast
Date: Friday, November 22, 2024 2:44:38 PM
Attachments: image001.png
image002.png
image003.png
image004.png
image005.png
image006.png
image007.png
image008.png

EXTERNAL EMAIL: This email originated from a non-COJ email address. Do not click any links or open any attachments unless you trust the sender and know the content is safe.

Thanks, all! We'll share on Monday.

alyssa craig
senior social media manager

c: 706.870.5953

acraig@daltonagency.com

140 w monroe st.
jacksonvile, fl 32202

CONFIDENTIALITY NOTICE: This communication may include confidential information and is intended only for the use of the addressee(s). If you are not the intended recipient, please notify the sender immediately and do not disclose, store or copy the e-mail or any related attachments. Are you actually reading this?

From: Schatz, Heather - MAPA <HSchatz@coj.net>
Date: Friday, November 22, 2024 at 2:43 PM
To: Alyssa Craig <acraig@daltonagency.com>, Sydney Reid <SReid@telescopehealth.com>
Cc: Amelia Bjornson <abjornson@daltonagency.com>, Evan Turnbull <eturnbull@daltonagency.com>, Perry, Phillip - MAPA <PPerry@coj.net>, Kingston, Matt - MAPA <MKingston@coj.net>, Erin Harris <eharris@telescopehealth.com>
Subject: RE: HLJ Social Post - WTHJH podcast

D'oh, read it to fast. Good here. Thanks!

From: Alyssa Craig <acraig@daltonagency.com>
Sent: Friday, November 22, 2024 2:40 PM
To: Schatz, Heather - MAPA <HSchatz@coj.net>; Sydney Reid <SReid@telescopehealth.com>
Cc: Amelia Bjornson <abjornson@daltonagency.com>; Evan Turnbull <eturnbull@daltonagency.com>; Perry, Phillip - MAPA <PPerry@coj.net>; Kingston, Matt - MAPA <MKingston@coj.net>; Erin Harris <eharris@telescopehealth.com>
Subject: Re: HLJ Social Post - WTHJH podcast

EXTERNAL EMAIL: This email originated from a non-COJ email address. Do not click any links or open any attachments unless you trust the sender and know the content is safe.

EXTERNAL EMAIL: This email originated from a non-COJ email address. Do not click any links or open any attachments unless you trust the sender and know the content is safe.

It says free right before the comma!

alyssa craig
senior social media manager

c: 706.870.5953
acraig@daltonagency.com
140 w monroe st.
jacksonvile, fl 32202

CONFIDENTIALITY NOTICE: This communication may include confidential information and is intended only for the use of the addressee(s). If you are not the intended recipient, please notify the sender immediately and do not disclose, store or copy the e-mail or any related attachments. Are you actually reading this?

From: Schatz, Heather - MAPA <HSchatz@coj.net>
Date: Friday, November 22, 2024 at 2:38 PM
To: Sydney Reid <SReid@telescopehealth.com>, Alyssa Craig <acraig@daltonagency.com>
Cc: Amelia Bjornson <abjornson@daltonagency.com>, Evan Turnbull <eturnbull@daltonagency.com>, Perry, Phillip - MAPA <PPerry@coj.net>, Kingston, Matt - MAPA <MKingston@coj.net>, Erin Harris <eharris@telescopehealth.com>
Subject: RE: HLJ Social Post - WTHJH podcast

Please add “free” before access to healthcare.

From: Sydney Reid <SReid@telescopehealth.com>
Sent: Friday, November 22, 2024 2:34 PM
To: Alyssa Craig <acraig@daltonagency.com>
Cc: Amelia Bjornson <abjornson@daltonagency.com>; Evan Turnbull <eturnbull@daltonagency.com>; Perry, Phillip - MAPA <PPerry@coj.net>; Kingston, Matt - MAPA <MKingston@coj.net>; Schatz, Heather - MAPA <HSchatz@coj.net>; Erin Harris <eharris@telescopehealth.com>
Subject: Re: HLJ Social Post - WTHJH podcast

EXTERNAL EMAIL: This email originated from a non-COJ email address. Do not click any links or open any attachments unless you trust the sender and know the content is safe.

Hi Alyssa,

This looks good to me. Approved by the Telescope team!

Thanks!

Sydney Reid, MBA
Marketing Coordinator

From: Alyssa Craig <acraig@daltonagency.com>
Sent: Friday, November 22, 2024 12:44 PM
To: Erin Harris <eharris@telescopehealth.com>; Sydney Reid <SReid@telescopehealth.com>; Kingston, Matt - MAPA <MKingston@coj.net>; Perry, Phillip - MAPA <PPerry@coj.net>; Schatz, Heather - MAPA <HSchatz@coj.net>
Cc: Amelia Bjornson <abjornson@daltonagency.com>; Evan Turnbull <eturnbull@daltonagency.com>
Subject: HLJ Social Post - WTHJH podcast

Hi there!

We'd like to add a social post on Monday, sharing the What the Health Just Happened podcast that Paul was recently a part of, speaking about Healthlink JAX.

Below is copy for review:
Paul Sapia, Chief Population Health Officer at @Telescope Health, recently appeared on the 'What the Health Just Happened?' podcast to discuss Healthlink JAX, an initiative created in partnership with the @City of Jacksonville that aims to provide over 100,000 uninsured residents in Duval County with free, round-the-clock access to healthcare services.
Learn more about Healthlink JAX and catch the full episode here: https://www.youtube.com/watch?v=cOVztA2D6nY

For visual purposes, we'll utilize a clip provided by the podcast for Facebook, linked here. For Instagram, however, we'll utilize the attached photo. We cannot use the same clip due to it being filmed horizontally, and all videos on Instagram are now shared vertically, as you see in Instagram reels.

If you'd like any edits, please let me know!

alyssa craig
senior social media manager

c: 706.870.5953
acraig@daltonagency.com
140 w monroe st.
jacksonvile, fl 32202

dalton.

CONFIDENTIALITY NOTICE: This communication may include confidential information and is intended only for the use of the addressee(s). If you are not the intended recipient, please notify the sender immediately and do not disclose, store or copy the e-mail or any related attachments. Are you actually reading this?

From:	Alyssa Craig
To:	Schatz, Heather - MAPA; Sydney Reid
Cc:	Amelia Bjornson; Evan Turnbull; Perry, Phillip - MAPA; Kingston, Matt - MAPA; Erin Harris
Subject:	Re: HLJ Social Post - WTHJH podcast
Date:	Friday, November 22, 2024 2:44:38 PM
Attachments:	image001.png image002.png image003.png image004.png image005.png image006.png image007.png image008.png

EXTERNAL EMAIL: This email originated from a non-COJ email address. Do not click any links or open any attachments unless you trust the sender and know the content is safe.

Thanks, all! We'll share on Monday.

alyssa craig
senior social media manager

c: 706.870.5953

acraig@daltonagency.com

140 w monroe st.
jacksonvile, fl 32202

CONFIDENTIALITY NOTICE: This communication may include confidential information and is intended only for the use of the addressee(s). If you are not the intended recipient, please notify the sender immediately and do not disclose, store or copy the e-mail or any related attachments. Are you actually reading this?

From: Schatz, Heather - MAPA <HSchatz@coj.net>
Date: Friday, November 22, 2024 at 2:43 PM
To: Alyssa Craig <acraig@daltonagency.com>, Sydney Reid <SReid@telescopehealth.com>
Cc: Amelia Bjornson <abjornson@daltonagency.com>, Evan Turnbull <eturnbull@daltonagency.com>, Perry, Phillip - MAPA <PPerry@coj.net>, Kingston, Matt - MAPA <MKingston@coj.net>, Erin Harris <eharris@telescopehealth.com>
Subject: RE: HLJ Social Post - WTHJH podcast

D'oh, read it to fast. Good here. Thanks!

From: Alyssa Craig <acraig@daltonagency.com>
Sent: Friday, November 22, 2024 2:40 PM
To: Schatz, Heather - MAPA <HSchatz@coj.net>; Sydney Reid <SReid@telescopehealth.com>
Cc: Amelia Bjornson <abjornson@daltonagency.com>; Evan Turnbull <eturnbull@daltonagency.com>; Perry, Phillip - MAPA <PPerry@coj.net>; Kingston, Matt - MAPA <MKingston@coj.net>; Erin Harris <eharris@telescopehealth.com>
Subject: Re: HLJ Social Post - WTHJH podcast

EXTERNAL EMAIL: This email originated from a non-COJ email address. Do not click any links or open any attachments unless you trust the sender and know the content is safe.

It says free right before the comma!

alyssa craig
senior social media manager

c: 706.870.5953
acraig@daltonagency.com
140 w monroe st.
jacksonvile, fl 32202

CONFIDENTIALITY NOTICE: This communication may include confidential information and is intended only for the use of the addressee(s). If you are not the intended recipient, please notify the sender immediately and do not disclose, store or copy the e-mail or any related attachments. Are you actually reading this?

From: Schatz, Heather - MAPA <HSchatz@coj.net>
Date: Friday, November 22, 2024 at 2:38 PM
To: Sydney Reid <SReid@telescopehealth.com>, Alyssa Craig <acraig@daltonagency.com>
Cc: Amelia Bjornson <abjornson@daltonagency.com>, Evan Turnbull <eturnbull@daltonagency.com>, Perry, Phillip - MAPA <PPerry@coj.net>, Kingston, Matt - MAPA <MKingston@coj.net>, Erin Harris <eharris@telescopehealth.com>
Subject: RE: HLJ Social Post - WTHJH podcast

Please add “free” before access to healthcare.

From: Sydney Reid <SReid@telescopehealth.com>
Sent: Friday, November 22, 2024 2:34 PM
To: Alyssa Craig <acraig@daltonagency.com>
Cc: Amelia Bjornson <abjornson@daltonagency.com>; Evan Turnbull <eturnbull@daltonagency.com>; Perry, Phillip - MAPA <PPerry@coj.net>; Kingston, Matt - MAPA <MKingston@coj.net>; Schatz, Heather - MAPA <HSchatz@coj.net>; Erin Harris <eharris@telescopehealth.com>
Subject: Re: HLJ Social Post - WTHJH podcast

EXTERNAL EMAIL: This email originated from a non-COJ email address. Do not click any links or open any attachments unless you trust the sender and know the content is safe.

Hi Alyssa,

This looks good to me. Approved by the Telescope team!

Thanks!

Sydney Reid, MBA
Marketing Coordinator

From: Alyssa Craig <acraig@daltonagency.com>
Sent: Friday, November 22, 2024 12:44 PM
To: Erin Harris <eharris@telescopehealth.com>; Sydney Reid <SReid@telescopehealth.com>; Kingston, Matt - MAPA <MKingston@coj.net>; Perry, Phillip - MAPA <PPerry@coj.net>; Schatz, Heather - MAPA <HSchatz@coj.net>
Cc: Amelia Bjornson <abjornson@daltonagency.com>; Evan Turnbull <eturnbull@daltonagency.com>
Subject: HLJ Social Post - WTHJH podcast

Hi there!

We'd like to add a social post on Monday, sharing the What the Health Just Happened podcast that Paul was recently a part of, speaking about Healthlink JAX.

Below is copy for review:
Paul Sapia, Chief Population Health Officer at @Telescope Health, recently appeared on the 'What the Health Just Happened?' podcast to discuss Healthlink JAX, an initiative created in partnership with the @City of Jacksonville that aims to provide over 100,000 uninsured residents in Duval County with free, round-the-clock access to healthcare services.
Learn more about Healthlink JAX and catch the full episode here: https://www.youtube.com/watch?v=cOVztA2D6nY

For visual purposes, we'll utilize a clip provided by the podcast for Facebook, linked here. For Instagram, however, we'll utilize the attached photo. We cannot use the same clip due to it being filmed horizontally, and all videos on Instagram are now shared vertically, as you see in Instagram reels.

If you'd like any edits, please let me know!

alyssa craig
senior social media manager

c: 706.870.5953
acraig@daltonagency.com
140 w monroe st.
jacksonvile, fl 32202

dalton.

CONFIDENTIALITY NOTICE: This communication may include confidential information and is intended only for the use of the addressee(s). If you are not the intended recipient, please notify the sender immediately and do not disclose, store or copy the e-mail or any related attachments. Are you actually reading this?

From:	Schatz, Heather - MAPA
To:	Alyssa Craig; Sydney Reid
Cc:	Amelia Bjornson; Evan Turnbull; Perry, Phillip - MAPA; Kingston, Matt - MAPA; Erin Harris
Subject:	RE: HLJ Social Post - WTHJH podcast
Date:	Friday, November 22, 2024 2:43:00 PM
Attachments:	image001.png image002.png image003.png image004.png

D'oh, read it to fast. Good here. Thanks!

From: Alyssa Craig <acraig@daltonagency.com>
Sent: Friday, November 22, 2024 2:40 PM
To: Schatz, Heather - MAPA <HSchatz@coj.net>; Sydney Reid <SReid@telescopehealth.com>
Cc: Amelia Bjornson <abjornson@daltonagency.com>; Evan Turnbull <eturnbull@daltonagency.com>; Perry, Phillip - MAPA <PPerry@coj.net>; Kingston, Matt - MAPA <MKingston@coj.net>; Erin Harris <eharris@telescopehealth.com>
Subject: Re: HLJ Social Post - WTHJH podcast

EXTERNAL EMAIL: This email originated from a non-COJ email address. Do not click any links or open any attachments unless you trust the sender and know the content is safe.

It says free right before the comma!

alyssa craig
senior social media manager

c: 706.870.5953

acraig@daltonagency.com

140 w monroe st.
jacksonvile, fl 32202

dalton.

CONFIDENTIALITY NOTICE: This communication may include confidential information and is intended only for the use of the addressee(s). If you are not the intended recipient, please notify the sender immediately and do not disclose, store or copy the e-mail or any related attachments. Are you actually reading this?

From: Schatz, Heather - MAPA <HSchatz@coj.net>
Date: Friday, November 22, 2024 at 2:38 PM
To: Sydney Reid <SReid@telescopehealth.com>, Alyssa Craig <acraig@daltonagency.com>
Cc: Amelia Bjornson <abjornson@daltonagency.com>, Evan Turnbull <eturnbull@daltonagency.com>, Perry, Phillip - MAPA <PPerry@coj.net>, Kingston, Matt - MAPA <MKingston@coj.net>, Erin Harris <eharris@telescopehealth.com>
Subject: RE: HLJ Social Post - WTHJH podcast

Please add "free" before access to healthcare.

From: Sydney Reid <SReid@telescopehealth.com>
Sent: Friday, November 22, 2024 2:34 PM
To: Alyssa Craig <acraig@daltonagency.com>
Cc: Amelia Bjornson <abjornson@daltonagency.com>; Evan Turnbull <eturnbull@daltonagency.com>; Perry, Phillip - MAPA <PPerry@coj.net>; Kingston, Matt - MAPA <MKingston@coj.net>; Schatz, Heather - MAPA <HSchatz@coj.net>; Erin Harris <eharris@telescopehealth.com>
Subject: Re: HLJ Social Post - WTHJH podcast

EXTERNAL EMAIL: This email originated from a non-COJ email address. Do not click any links or open any attachments unless you trust the sender and know the content is safe.

Hi Alyssa,

This looks good to me. Approved by the Telescope team!

Thanks!

Sydney Reid, MBA
Marketing Coordinator

From: Alyssa Craig <acraig@daltonagency.com>
Sent: Friday, November 22, 2024 12:44 PM
To: Erin Harris <eharris@telescopehealth.com>; Sydney Reid <SReid@telescopehealth.com>; Kingston, Matt - MAPA <MKingston@coj.net>; Perry, Phillip - MAPA <PPerry@coj.net>; Schatz, Heather - MAPA <HSchatz@coj.net>
Cc: Amelia Bjornson <abjornson@daltonagency.com>; Evan Turnbull <eturnbull@daltonagency.com>
Subject: HLJ Social Post - WTHJH podcast

Hi there!

We'd like to add a social post on Monday, sharing the What the Health Just Happened podcast that Paul was recently a part of, speaking about Healthlink JAX.

Below is copy for review:
Paul Sapia, Chief Population Health Officer at @Telescope Health, recently appeared on the 'What the Health Just Happened?' podcast to discuss Healthlink JAX, an initiative created in partnership with the @City of Jacksonville that aims to provide over 100,000 uninsured residents in Duval County with free, round-the-clock access to healthcare services.
Learn more about Healthlink JAX and catch the full episode here:

https://www.youtube.com/watch?v=cOVztA2D6nY

For visual purposes, we'll utilize a clip provided by the podcast for Facebook, linked here. For Instagram, however, we'll utilize the attached photo. We cannot use the same clip due to it being filmed horizontally, and all videos on Instagram are now shared vertically, as you see in Instagram reels.

If you'd like any edits, please let me know!

alyssa craig
senior social media manager

c: 706.870.5953
acraig@daltonagency.com
140 w monroe st.
jacksonvile, fl 32202

CONFIDENTIALITY NOTICE: This communication may include confidential information and is intended only for the use of the addressee(s). If you are not the intended recipient, please notify the sender immediately and do not disclose, store or copy the e-mail or any related attachments. Are you actually reading this?

From: Schatz, Heather - MAPA
To: Sydney Reid; Alyssa Craig
Cc: Amelia Bjornson; Evan Turnbull; Perry, Phillip - MAPA; Kingston, Matt - MAPA; Erin Harris
Subject: RE: HLJ Social Post - WTHJH podcast
Date: Friday, November 22, 2024 2:38:25 PM
Attachments: image001.png
image002.png
image003.png
image004.png

Please add “free” before access to healthcare.

From: Sydney Reid <SReid@telescopehealth.com>
Sent: Friday, November 22, 2024 2:34 PM
To: Alyssa Craig <acraig@daltonagency.com>
Cc: Amelia Bjornson <abjornson@daltonagency.com>; Evan Turnbull <eturnbull@daltonagency.com>; Perry, Phillip - MAPA <PPerry@coj.net>; Kingston, Matt - MAPA <MKingston@coj.net>; Schatz, Heather - MAPA <HSchatz@coj.net>; Erin Harris <eharris@telescopehealth.com>
Subject: Re: HLJ Social Post - WTHJH podcast

EXTERNAL EMAIL: This email originated from a non-COJ email address. Do not click any links or open any attachments unless you trust the sender and know the content is safe.

Hi Alyssa,

This looks good to me. Approved by the Telescope team!

Thanks!

Sydney Reid, MBA
Marketing Coordinator

From: Alyssa Craig <acraig@daltonagency.com>
Sent: Friday, November 22, 2024 12:44 PM
To: Erin Harris <eharris@telescopehealth.com>; Sydney Reid <SReid@telescopehealth.com>; Kingston, Matt - MAPA <MKingston@coj.net>; Perry, Phillip - MAPA <PPerry@coj.net>; Schatz, Heather - MAPA <HSchatz@coj.net>
Cc: Amelia Bjornson <abjornson@daltonagency.com>; Evan Turnbull <eturnbull@daltonagency.com>
Subject: HLJ Social Post - WTHJH podcast

Hi there!

We'd like to add a social post on Monday, sharing the What the Health Just Happened podcast that Paul was recently a part of, speaking about Healthlink JAX.

Below is copy for review:
Paul Sapia, Chief Population Health Officer at @Telescope Health, recently appeared on the 'What the Health Just Happened?' podcast to discuss Healthlink JAX, an initiative created in partnership with the @City of Jacksonville that aims to provide over 100,000 uninsured residents in Duval County with free, round-the-clock access to healthcare services.
Learn more about Healthlink JAX and catch the full episode here:
https://www.youtube.com/watch?v=cOVztA2D6nY

For visual purposes, we'll utilize a clip provided by the podcast for Facebook, linked here. For Instagram, however, we'll utilize the attached photo. We cannot use the same clip due to it being filmed horizontally, and all videos on Instagram are now shared vertically, as you see in Instagram reels.

If you'd like any edits, please let me know!

alyssa craig
senior social media manager

c: 706.870.5953
acraig@daltonagency.com
140 w monroe st.
jacksonvile, fl 32202

CONFIDENTIALITY NOTICE: This communication may include confidential information and is intended only for the use of the addressee(s). If you are not the intended recipient, please notify the sender immediately and do not disclose, store or copy the e-mail or any related attachments. Are you actually reading this?

From:	Alyssa Craig
To:	Schatz, Heather - MAPA; Sydney Reid
Cc:	Amelia Bjornson; Evan Turnbull; Perry, Phillip - MAPA; Kingston, Matt - MAPA; Erin Harris
Subject:	Re: HLJ Social Post - WTHJH podcast
Date:	Friday, November 22, 2024 2:40:01 PM
Attachments:	image001.png image002.png image003.png image004.png image005.png image006.png image007.png image008.png

EXTERNAL EMAIL: This email originated from a non-COJ email address. Do not click any links or open any attachments unless you trust the sender and know the content is safe.

It says free right before the comma!

alyssa craig
senior social media manager

c: 706.870.5953

acraig@daltonagency.com

140 w monroe st.
jacksonvile, fl 32202

CONFIDENTIALITY NOTICE: This communication may include confidential information and is intended only for the use of the addressee(s). If you are not the intended recipient, please notify the sender immediately and do not disclose, store or copy the e-mail or any related attachments. Are you actually reading this?

From: Schatz, Heather - MAPA <HSchatz@coj.net>
Date: Friday, November 22, 2024 at 2:38 PM
To: Sydney Reid <SReid@telescopehealth.com>, Alyssa Craig <acraig@daltonagency.com>
Cc: Amelia Bjornson <abjornson@daltonagency.com>, Evan Turnbull <eturnbull@daltonagency.com>, Perry, Phillip - MAPA <PPerry@coj.net>, Kingston, Matt - MAPA <MKingston@coj.net>, Erin Harris <eharris@telescopehealth.com>
Subject: RE: HLJ Social Post - WTHJH podcast

Please add “free” before access to healthcare.

From: Sydney Reid <SReid@telescopehealth.com>
Sent: Friday, November 22, 2024 2:34 PM
To: Alyssa Craig <acraig@daltonagency.com>
Cc: Amelia Bjornson <abjornson@daltonagency.com>; Evan Turnbull <eturnbull@daltonagency.com>; Perry, Phillip - MAPA <PPerry@coj.net>; Kingston, Matt - MAPA <MKingston@coj.net>; Schatz, Heather - MAPA <HSchatz@coj.net>; Erin Harris <eharris@telescopehealth.com>
Subject: Re: HLJ Social Post - WTHJH podcast

EXTERNAL EMAIL: This email originated from a non-COJ email address. Do not click any links or open any attachments unless you trust the sender and know the content is safe.

Hi Alyssa,

This looks good to me. Approved by the Telescope team!

Thanks!

Sydney Reid, MBA
Marketing Coordinator

From: Alyssa Craig <acraig@daltonagency.com>
Sent: Friday, November 22, 2024 12:44 PM
To: Erin Harris <eharris@telescopehealth.com>; Sydney Reid <SReid@telescopehealth.com>; Kingston, Matt - MAPA <MKingston@coj.net>; Perry, Phillip - MAPA <PPerry@coj.net>; Schatz, Heather - MAPA <HSchatz@coj.net>
Cc: Amelia Bjornson <abjornson@daltonagency.com>; Evan Turnbull <eturnbull@daltonagency.com>
Subject: HLJ Social Post - WTHJH podcast

Hi there!

We'd like to add a social post on Monday, sharing the What the Health Just Happened podcast that Paul was recently a part of, speaking about Healthlink JAX.

Below is copy for review:
Paul Sapia, Chief Population Health Officer at @Telescope Health, recently appeared on the 'What the Health Just Happened?' podcast to discuss Healthlink JAX, an initiative created in partnership with the @City of Jacksonville that aims to provide over 100,000 uninsured residents in Duval County with free, round-the-clock access to healthcare services.
Learn more about Healthlink JAX and catch the full episode here: https://www.youtube.com/watch?v=cOVztA2D6nY

For visual purposes, we'll utilize a clip provided by the podcast for Facebook, linked here. For Instagram, however, we'll utilize the attached photo. We cannot use the same clip due to it being filmed horizontally, and all videos on Instagram are now shared vertically, as you see in Instagram reels.

If you'd like any edits, please let me know!

alyssa craig
senior social media manager

c: 706.870.5953

acraig@daltonagency.com

140 w monroe st.
jacksonvile, fl 32202

CONFIDENTIALITY NOTICE: This communication may include confidential information and is intended only for the use of the addressee(s). If you are not the intended recipient, please notify the sender immediately and do not disclose, store or copy the e-mail or any related attachments. Are you actually reading this?

From: Schatz, Heather - MAPA
To: Sydney Reid; Alyssa Craig
Cc: Amelia Bjornson; Evan Turnbull; Perry, Phillip - MAPA; Kingston, Matt - MAPA; Erin Harris
Subject: RE: HLJ Social Post - WTHJH podcast
Date: Friday, November 22, 2024 2:38:25 PM
Attachments: image001.png
image002.png
image003.png
image004.png

Please add “free” before access to healthcare.

From: Sydney Reid <SReid@telescopehealth.com>
Sent: Friday, November 22, 2024 2:34 PM
To: Alyssa Craig <acraig@daltonagency.com>
Cc: Amelia Bjornson <abjornson@daltonagency.com>; Evan Turnbull <eturnbull@daltonagency.com>; Perry, Phillip - MAPA <PPerry@coj.net>; Kingston, Matt - MAPA <MKingston@coj.net>; Schatz, Heather - MAPA <HSchatz@coj.net>; Erin Harris <eharris@telescopehealth.com>
Subject: Re: HLJ Social Post - WTHJH podcast

EXTERNAL EMAIL: This email originated from a non-COJ email address. Do not click any links or open any attachments unless you trust the sender and know the content is safe.

Hi Alyssa,

This looks good to me. Approved by the Telescope team!

Thanks!

Sydney Reid, MBA
Marketing Coordinator

From: Alyssa Craig <acraig@daltonagency.com>
Sent: Friday, November 22, 2024 12:44 PM
To: Erin Harris <eharris@telescopehealth.com>; Sydney Reid <SReid@telescopehealth.com>; Kingston, Matt - MAPA <MKingston@coj.net>; Perry, Phillip - MAPA <PPerry@coj.net>; Schatz, Heather - MAPA <HSchatz@coj.net>
Cc: Amelia Bjornson <abjornson@daltonagency.com>; Evan Turnbull <eturnbull@daltonagency.com>
Subject: HLJ Social Post - WTHJH podcast

Hi there!

We'd like to add a social post on Monday, sharing the What the Health Just Happened podcast that Paul was recently a part of, speaking about Healthlink JAX.

Below is copy for review:
Paul Sapia, Chief Population Health Officer at @Telescope Health, recently appeared on the 'What the Health Just Happened?' podcast to discuss Healthlink JAX, an initiative created in partnership with the @City of Jacksonville that aims to provide over 100,000 uninsured residents in Duval County with free, round-the-clock access to healthcare services.
Learn more about Healthlink JAX and catch the full episode here:
https://www.youtube.com/watch?v=cOVztA2D6nY

For visual purposes, we'll utilize a clip provided by the podcast for Facebook, linked here. For Instagram, however, we'll utilize the attached photo. We cannot use the same clip due to it being filmed horizontally, and all videos on Instagram are now shared vertically, as you see in Instagram reels.

If you'd like any edits, please let me know!

alyssa craig
senior social media manager

c: 706.870.5953
acraig@daltonagency.com
140 w monroe st.
jacksonvile, fl 32202

CONFIDENTIALITY NOTICE: This communication may include confidential information and is intended only for the use of the addressee(s). If you are not the intended recipient, please notify the sender immediately and do not disclose, store or copy the e-mail or any related attachments. Are you actually reading this?

From: Alyssa Craig
To: Schatz, Heather - MAPA; Sydney Reid
Cc: Amelia Bjornson; Evan Turnbull; Perry, Phillip - MAPA; Kingston, Matt - MAPA; Erin Harris
Subject: Re: HLJ Social Post - WTHJH podcast
Date: Friday, November 22, 2024 2:40:00 PM
Attachments: image001.png
image002.png
image003.png
image004.png
image005.png
image006.png
image007.png
image008.png

EXTERNAL EMAIL: This email originated from a non-COJ email address. Do not click any links or open any attachments unless you trust the sender and know the content is safe.

It says free right before the comma!

alyssa craig
senior social media manager

c: 706.870.5953

acraig@daltonagency.com

140 w monroe st.
jacksonvile, fl 32202

CONFIDENTIALITY NOTICE: This communication may include confidential information and is intended only for the use of the addressee(s). If you are not the intended recipient, please notify the sender immediately and do not disclose, store or copy the e-mail or any related attachments. Are you actually reading this?

From: Schatz, Heather - MAPA <HSchatz@coj.net>
Date: Friday, November 22, 2024 at 2:38 PM
To: Sydney Reid <SReid@telescopehealth.com>, Alyssa Craig <acraig@daltonagency.com>
Cc: Amelia Bjornson <abjornson@daltonagency.com>, Evan Turnbull <eturnbull@daltonagency.com>, Perry, Phillip - MAPA <PPerry@coj.net>, Kingston, Matt - MAPA <MKingston@coj.net>, Erin Harris <eharris@telescopehealth.com>
Subject: RE: HLJ Social Post - WTHJH podcast

Please add “free” before access to healthcare.

From: Sydney Reid <SReid@telescopehealth.com>
Sent: Friday, November 22, 2024 2:34 PM
To: Alyssa Craig <acraig@daltonagency.com>
Cc: Amelia Bjornson <abjornson@daltonagency.com>; Evan Turnbull <eturnbull@daltonagency.com>; Perry, Phillip - MAPA <PPerry@coj.net>; Kingston, Matt - MAPA <MKingston@coj.net>; Schatz, Heather - MAPA <HSchatz@coj.net>; Erin Harris <eharris@telescopehealth.com>
Subject: Re: HLJ Social Post - WTHJH podcast

EXTERNAL EMAIL: This email originated from a non-COJ email address. Do not click any links or open any attachments unless you trust the sender and know the content is safe.

Hi Alyssa,

This looks good to me. Approved by the Telescope team!

Thanks!

Sydney Reid, MBA
Marketing Coordinator

From: Alyssa Craig <acraig@daltonagency.com>
Sent: Friday, November 22, 2024 12:44 PM
To: Erin Harris <eharris@telescopehealth.com>; Sydney Reid <SReid@telescopehealth.com>; Kingston, Matt - MAPA <MKingston@coj.net>; Perry, Phillip - MAPA <PPerry@coj.net>; Schatz, Heather - MAPA <HSchatz@coj.net>
Cc: Amelia Bjornson <abjornson@daltonagency.com>; Evan Turnbull <eturnbull@daltonagency.com>
Subject: HLJ Social Post - WTHJH podcast

Hi there!

We'd like to add a social post on Monday, sharing the What the Health Just Happened podcast that Paul was recently a part of, speaking about Healthlink JAX.

Below is copy for review:
Paul Sapia, Chief Population Health Officer at @Telescope Health, recently appeared on the 'What the Health Just Happened?' podcast to discuss Healthlink JAX, an initiative created in partnership with the @City of Jacksonville that aims to provide over 100,000 uninsured residents in Duval County with free, round-the-clock access to healthcare services.
Learn more about Healthlink JAX and catch the full episode here: https://www.youtube.com/watch?v=cOVztA2D6nY

For visual purposes, we'll utilize a clip provided by the podcast for Facebook, linked here. For Instagram, however, we'll utilize the attached photo. We cannot use the same clip due to it being filmed horizontally, and all videos on Instagram are now shared vertically, as you see in Instagram reels.

If you'd like any edits, please let me know!

alyssa craig
senior social media manager

c: 706.870.5953

acraig@daltonagency.com

140 w monroe st.
jacksonvile, fl 32202

CONFIDENTIALITY NOTICE: This communication may include confidential information and is intended only for the use of the addressee(s). If you are not the intended recipient, please notify the sender immediately and do not disclose, store or copy the e-mail or any related attachments. Are you actually reading this?

From: Schatz, Heather - MAPA
To: Sydney Reid; Alyssa Craig
Cc: Amelia Bjornson; Evan Turnbull; Perry, Phillip - MAPA; Kingston, Matt - MAPA; Erin Harris
Subject: RE: HLJ Social Post - WTHJH podcast
Date: Friday, November 22, 2024 2:38:00 PM
Attachments: image001.png
image002.png
image003.png
image004.png

Please add “free” before access to healthcare.

From: Sydney Reid <SReid@telescopehealth.com>
Sent: Friday, November 22, 2024 2:34 PM
To: Alyssa Craig <acraig@daltonagency.com>
Cc: Amelia Bjornson <abjornson@daltonagency.com>; Evan Turnbull <eturnbull@daltonagency.com>; Perry, Phillip - MAPA <PPerry@coj.net>; Kingston, Matt - MAPA <MKingston@coj.net>; Schatz, Heather - MAPA <HSchatz@coj.net>; Erin Harris <eharris@telescopehealth.com>
Subject: Re: HLJ Social Post - WTHJH podcast

EXTERNAL EMAIL: This email originated from a non-COJ email address. Do not click any links or open any attachments unless you trust the sender and know the content is safe.

Hi Alyssa,

This looks good to me. Approved by the Telescope team!

Thanks!

Sydney Reid, MBA
Marketing Coordinator

From: Alyssa Craig <acraig@daltonagency.com>
Sent: Friday, November 22, 2024 12:44 PM
To: Erin Harris <eharris@telescopehealth.com>; Sydney Reid <SReid@telescopehealth.com>; Kingston, Matt - MAPA <MKingston@coj.net>; Perry, Phillip - MAPA <PPerry@coj.net>; Schatz, Heather - MAPA <HSchatz@coj.net>
Cc: Amelia Bjornson <abjornson@daltonagency.com>; Evan Turnbull <eturnbull@daltonagency.com>
Subject: HLJ Social Post - WTHJH podcast

Hi there!

We'd like to add a social post on Monday, sharing the What the Health Just Happened podcast that Paul was recently a part of, speaking about Healthlink JAX.

Below is copy for review:
Paul Sapia, Chief Population Health Officer at @Telescope Health, recently appeared on the 'What the Health Just Happened?' podcast to discuss Healthlink JAX, an initiative created in partnership with the @City of Jacksonville that aims to provide over 100,000 uninsured residents in Duval County with free, round-the-clock access to healthcare services.
Learn more about Healthlink JAX and catch the full episode here:
https://www.youtube.com/watch?v=cOVztA2D6nY

For visual purposes, we'll utilize a clip provided by the podcast for Facebook, linked here. For Instagram, however, we'll utilize the attached photo. We cannot use the same clip due to it being filmed horizontally, and all videos on Instagram are now shared vertically, as you see in Instagram reels.

If you'd like any edits, please let me know!

alyssa craig
senior social media manager

c: 706.870.5953
acraig@daltonagency.com
140 w monroe st.
jacksonvile, fl 32202

CONFIDENTIALITY NOTICE: This communication may include confidential information and is intended only for the use of the addressee(s). If you are not the intended recipient, please notify the sender immediately and do not disclose, store or copy the e-mail or any related attachments. Are you actually reading this?

From: Alyssa Craig
To: Schatz, Heather - MAPA; Sydney Reid
Cc: Amelia Bjornson; Evan Turnbull; Perry, Phillip - MAPA; Kingston, Matt - MAPA; Erin Harris
Subject: Re: HLJ Social Post - WTHJH podcast
Date: Friday, November 22, 2024 2:40:00 PM
Attachments: image001.png
image002.png
image003.png
image004.png
image005.png
image006.png
image007.png
image008.png

EXTERNAL EMAIL: This email originated from a non-COJ email address. Do not click any links or open any attachments unless you trust the sender and know the content is safe.

It says free right before the comma!

alyssa craig
senior social media manager

c: 706.870.5953

acraig@daltonagency.com

140 w monroe st.
jacksonvile, fl 32202

CONFIDENTIALITY NOTICE: This communication may include confidential information and is intended only for the use of the addressee(s). If you are not the intended recipient, please notify the sender immediately and do not disclose, store or copy the e-mail or any related attachments. Are you actually reading this?

From: Schatz, Heather - MAPA <HSchatz@coj.net>
Date: Friday, November 22, 2024 at 2:38 PM
To: Sydney Reid <SReid@telescopehealth.com>, Alyssa Craig <acraig@daltonagency.com>
Cc: Amelia Bjornson <abjornson@daltonagency.com>, Evan Turnbull <eturnbull@daltonagency.com>, Perry, Phillip - MAPA <PPerry@coj.net>, Kingston, Matt - MAPA <MKingston@coj.net>, Erin Harris <eharris@telescopehealth.com>
Subject: RE: HLJ Social Post - WTHJH podcast

Please add “free” before access to healthcare.

From: Sydney Reid <SReid@telescopehealth.com>
Sent: Friday, November 22, 2024 2:34 PM
To: Alyssa Craig <acraig@daltonagency.com>
Cc: Amelia Bjornson <abjornson@daltonagency.com>; Evan Turnbull <eturnbull@daltonagency.com>; Perry, Phillip - MAPA <PPerry@coj.net>; Kingston, Matt - MAPA <MKingston@coj.net>; Schatz, Heather - MAPA <HSchatz@coj.net>; Erin Harris <eharris@telescopehealth.com>
Subject: Re: HLJ Social Post - WTHJH podcast

EXTERNAL EMAIL: This email originated from a non-COJ email address. Do not click any links or open any attachments unless you trust the sender and know the content is safe.

Hi Alyssa,

This looks good to me. Approved by the Telescope team!

Thanks!

Sydney Reid, MBA
Marketing Coordinator

From: Alyssa Craig <acraig@daltonagency.com>
Sent: Friday, November 22, 2024 12:44 PM
To: Erin Harris <eharris@telescopehealth.com>; Sydney Reid <SReid@telescopehealth.com>; Kingston, Matt - MAPA <MKingston@coj.net>; Perry, Phillip - MAPA <PPerry@coj.net>; Schatz, Heather - MAPA <HSchatz@coj.net>
Cc: Amelia Bjornson <abjornson@daltonagency.com>; Evan Turnbull <eturnbull@daltonagency.com>
Subject: HLJ Social Post - WTHJH podcast

Hi there!

We'd like to add a social post on Monday, sharing the What the Health Just Happened podcast that Paul was recently a part of, speaking about Healthlink JAX.

Below is copy for review:
Paul Sapia, Chief Population Health Officer at @Telescope Health, recently appeared on the 'What the Health Just Happened?' podcast to discuss Healthlink JAX, an initiative created in partnership with the @City of Jacksonville that aims to provide over 100,000 uninsured residents in Duval County with free, round-the-clock access to healthcare services.
Learn more about Healthlink JAX and catch the full episode here: https://www.youtube.com/watch?v=cOVztA2D6nY

For visual purposes, we'll utilize a clip provided by the podcast for Facebook, linked here. For Instagram, however, we'll utilize the attached photo. We cannot use the same clip due to it being filmed horizontally, and all videos on Instagram are now shared vertically, as you see in Instagram reels.

If you'd like any edits, please let me know!

alyssa craig
senior social media manager

c: 706.870.5953

acraig@daltonagency.com

140 w monroe st.
jacksonvile, fl 32202

CONFIDENTIALITY NOTICE: This communication may include confidential information and is intended only for the use of the addressee(s). If you are not the intended recipient, please notify the sender immediately and do not disclose, store or copy the e-mail or any related attachments. Are you actually reading this?

From:	Sydney Reid
To:	Alyssa Craig
Cc:	Amelia Bjornson; Evan Turnbull; Perry, Phillip - MAPA; Kingston, Matt - MAPA; Schatz, Heather - MAPA; Erin Harris
Subject:	Re: HLJ Social Post - WTHJH podcast
Date:	Friday, November 22, 2024 2:34:42 PM
Attachments:	image001.png image002.png image003.png image004.png

EXTERNAL EMAIL: This email originated from a non-COJ email address. Do not click any links or open any attachments unless you trust the sender and know the content is safe.

Hi Alyssa,

This looks good to me. Approved by the Telescope team!

Thanks!

Sydney Reid, MBA
Marketing Coordinator

From: Alyssa Craig <acraig@daltonagency.com>
Sent: Friday, November 22, 2024 12:44 PM
To: Erin Harris <eharris@telescopehealth.com>; Sydney Reid <SReid@telescopehealth.com>; Kingston, Matt - MAPA <MKingston@coj.net>; Perry, Phillip - MAPA <PPerry@coj.net>; Schatz, Heather - MAPA <HSchatz@coj.net>
Cc: Amelia Bjornson <abjornson@daltonagency.com>; Evan Turnbull <eturnbull@daltonagency.com>
Subject: HLJ Social Post - WTHJH podcast

Hi there!

We'd like to add a social post on Monday, sharing the What the Health Just Happened podcast that Paul was recently a part of, speaking about Healthlink JAX.

Below is copy for review:
Paul Sapia, Chief Population Health Officer at @Telescope Health, recently appeared on the 'What the Health Just Happened?' podcast to discuss Healthlink JAX, an initiative created in partnership with the @City of Jacksonville that aims to provide over 100,000 uninsured residents in Duval County with free, round-the-clock access to healthcare services.
Learn more about Healthlink JAX and catch the full episode here: https://www.youtube.com/watch?v=cOVztA2D6nY

For visual purposes, we'll utilize a clip provided by the podcast for Facebook, linked here.

For Instagram, however, we'll utilize the attached photo. We cannot use the same clip due to it being filmed horizontally, and all videos on Instagram are now shared vertically, as you see in Instagram reels.

If you'd like any edits, please let me know!

alyssa craig
senior social media manager

c: 706.870.5953
acraig@daltonagency.com
140 w monroe st.
jacksonvile, fl 32202

CONFIDENTIALITY NOTICE: This communication may include confidential information and is intended only for the use of the addressee(s). If you are not the intended recipient, please notify the sender immediately and do not disclose, store or copy the e-mail or any related attachments. Are you actually reading this?

From:	Sydney Reid
To:	Alyssa Craig
Cc:	Amelia Bjornson; Evan Turnbull; Perry, Phillip - MAPA; Kingston, Matt - MAPA; Schatz, Heather - MAPA; Erin Harris
Subject:	Re: HLJ Social Post - WTHJH podcast
Date:	Friday, November 22, 2024 2:34:41 PM
Attachments:	image001.png image002.png image003.png image004.png

EXTERNAL EMAIL: This email originated from a non-COJ email address. Do not click any links or open any attachments unless you trust the sender and know the content is safe.

Hi Alyssa,

This looks good to me. Approved by the Telescope team!

Thanks!

Sydney Reid, MBA
Marketing Coordinator

From: Alyssa Craig <acraig@daltonagency.com>
Sent: Friday, November 22, 2024 12:44 PM
To: Erin Harris <eharris@telescopehealth.com>; Sydney Reid <SReid@telescopehealth.com>; Kingston, Matt - MAPA <MKingston@coj.net>; Perry, Phillip - MAPA <PPerry@coj.net>; Schatz, Heather - MAPA <HSchatz@coj.net>
Cc: Amelia Bjornson <abjornson@daltonagency.com>; Evan Turnbull <eturnbull@daltonagency.com>
Subject: HLJ Social Post - WTHJH podcast

Hi there!

We'd like to add a social post on Monday, sharing the What the Health Just Happened podcast that Paul was recently a part of, speaking about Healthlink JAX.

Below is copy for review:
Paul Sapia, Chief Population Health Officer at @Telescope Health, recently appeared on the 'What the Health Just Happened?' podcast to discuss Healthlink JAX, an initiative created in partnership with the @City of Jacksonville that aims to provide over 100,000 uninsured residents in Duval County with free, round-the-clock access to healthcare services.
Learn more about Healthlink JAX and catch the full episode here:
https://www.youtube.com/watch?v=cOVztA2D6nY

For visual purposes, we'll utilize a clip provided by the podcast for Facebook, linked here.

For Instagram, however, we'll utilize the attached photo. We cannot use the same clip due to it being filmed horizontally, and all videos on Instagram are now shared vertically, as you see in Instagram reels.

If you'd like any edits, please let me know!

alyssa craig
senior social media manager

c: 706.870.5953
acraig@daltonagency.com
140 w monroe st.
jacksonvile, fl 32202

CONFIDENTIALITY NOTICE: This communication may include confidential information and is intended only for the use of the addressee(s). If you are not the intended recipient, please notify the sender immediately and do not disclose, store or copy the e-mail or any related attachments. Are you actually reading this?

From:	Sydney Reid
To:	Alyssa Craig
Cc:	Amelia Bjornson; Evan Turnbull; Perry, Phillip - MAPA; Kingston, Matt - MAPA; Schatz, Heather - MAPA; Erin Harris
Subject:	Re: HLJ Social Post - WTHJH podcast
Date:	Friday, November 22, 2024 2:34:41 PM
Attachments:	image001.png image002.png image003.png image004.png

EXTERNAL EMAIL: This email originated from a non-COJ email address. Do not click any links or open any attachments unless you trust the sender and know the content is safe.

Hi Alyssa,

This looks good to me. Approved by the Telescope team!

Thanks!

Sydney Reid, MBA
Marketing Coordinator

From: Alyssa Craig <acraig@daltonagency.com>
Sent: Friday, November 22, 2024 12:44 PM
To: Erin Harris <eharris@telescopehealth.com>; Sydney Reid <SReid@telescopehealth.com>; Kingston, Matt - MAPA <MKingston@coj.net>; Perry, Phillip - MAPA <PPerry@coj.net>; Schatz, Heather - MAPA <HSchatz@coj.net>
Cc: Amelia Bjornson <abjornson@daltonagency.com>; Evan Turnbull <eturnbull@daltonagency.com>
Subject: HLJ Social Post - WTHJH podcast

Hi there!

We'd like to add a social post on Monday, sharing the What the Health Just Happened podcast that Paul was recently a part of, speaking about Healthlink JAX.

Below is copy for review:
Paul Sapia, Chief Population Health Officer at @Telescope Health, recently appeared on the 'What the Health Just Happened?' podcast to discuss Healthlink JAX, an initiative created in partnership with the @City of Jacksonville that aims to provide over 100,000 uninsured residents in Duval County with free, round-the-clock access to healthcare services.
Learn more about Healthlink JAX and catch the full episode here:
https://www.youtube.com/watch?v=cOVztA2D6nY

For visual purposes, we'll utilize a clip provided by the podcast for Facebook, linked here.

For Instagram, however, we'll utilize the attached photo. We cannot use the same clip due to it being filmed horizontally, and all videos on Instagram are now shared vertically, as you see in Instagram reels.

If you'd like any edits, please let me know!

alyssa craig
senior social media manager

c: 706.870.5953
acraig@daltonagency.com
140 w monroe st.
jacksonvile, fl 32202

dalton.

CONFIDENTIALITY NOTICE: This communication may include confidential information and is intended only for the use of the addressee(s). If you are not the intended recipient, please notify the sender immediately and do not disclose, store or copy the e-mail or any related attachments. Are you actually reading this?

From:	Schatz, Heather - MAPA
To:	Alyssa Craig; Sydney Reid
Cc:	Amelia Bjornson; Evan Turnbull; Perry, Phillip - MAPA; Kingston, Matt - MAPA; Erin Harris
Subject:	RE: HLJ Social Post - WTHJH podcast
Date:	Friday, November 22, 2024 2:43:53 PM
Attachments:	image001.png image002.png image003.png image004.png

D'oh, read it to fast. Good here. Thanks!

From: Alyssa Craig <acraig@daltonagency.com>
Sent: Friday, November 22, 2024 2:40 PM
To: Schatz, Heather - MAPA <HSchatz@coj.net>; Sydney Reid <SReid@telescopehealth.com>
Cc: Amelia Bjornson <abjornson@daltonagency.com>; Evan Turnbull <eturnbull@daltonagency.com>; Perry, Phillip - MAPA <PPerry@coj.net>; Kingston, Matt - MAPA <MKingston@coj.net>; Erin Harris <eharris@telescopehealth.com>
Subject: Re: HLJ Social Post - WTHJH podcast

EXTERNAL EMAIL: This email originated from a non-COJ email address. Do not click any links or open any attachments unless you trust the sender and know the content is safe.

It says free right before the comma!

alyssa craig
senior social media manager

c: 706.870.5953

acraig@daltonagency.com

140 w monroe st.
jacksonvile, fl 32202

CONFIDENTIALITY NOTICE: This communication may include confidential information and is intended only for the use of the addressee(s). If you are not the intended recipient, please notify the sender immediately and do not disclose, store or copy the e-mail or any related attachments. Are you actually reading this?

From: Schatz, Heather - MAPA <HSchatz@coj.net>
Date: Friday, November 22, 2024 at 2:38 PM
To: Sydney Reid <SReid@telescopehealth.com>, Alyssa Craig <acraig@daltonagency.com>
Cc: Amelia Bjornson <abjornson@daltonagency.com>, Evan Turnbull <eturnbull@daltonagency.com>, Perry, Phillip - MAPA <PPerry@coj.net>, Kingston, Matt - MAPA <MKingston@coj.net>, Erin Harris <eharris@telescopehealth.com>
Subject: RE: HLJ Social Post - WTHJH podcast

Please add "free" before access to healthcare.

From: Sydney Reid <SReid@telescopehealth.com>
Sent: Friday, November 22, 2024 2:34 PM
To: Alyssa Craig <acraig@daltonagency.com>
Cc: Amelia Bjornson <abjornson@daltonagency.com>; Evan Turnbull <eturnbull@daltonagency.com>; Perry, Phillip - MAPA <PPerry@coj.net>; Kingston, Matt - MAPA <MKingston@coj.net>; Schatz, Heather - MAPA <HSchatz@coj.net>; Erin Harris <eharris@telescopehealth.com>
Subject: Re: HLJ Social Post - WTHJH podcast

EXTERNAL EMAIL: This email originated from a non-COJ email address. Do not click any links or open any attachments unless you trust the sender and know the content is safe.

Hi Alyssa,

This looks good to me. Approved by the Telescope team!

Thanks!

Sydney Reid, MBA
Marketing Coordinator

From: Alyssa Craig <acraig@daltonagency.com>
Sent: Friday, November 22, 2024 12:44 PM
To: Erin Harris <eharris@telescopehealth.com>; Sydney Reid <SReid@telescopehealth.com>; Kingston, Matt - MAPA <MKingston@coj.net>; Perry, Phillip - MAPA <PPerry@coj.net>; Schatz, Heather - MAPA <HSchatz@coj.net>
Cc: Amelia Bjornson <abjornson@daltonagency.com>; Evan Turnbull <eturnbull@daltonagency.com>
Subject: HLJ Social Post - WTHJH podcast

Hi there!

We'd like to add a social post on Monday, sharing the What the Health Just Happened podcast that Paul was recently a part of, speaking about Healthlink JAX.

Below is copy for review:
Paul Sapia, Chief Population Health Officer at @Telescope Health, recently appeared on the 'What the Health Just Happened?' podcast to discuss Healthlink JAX, an initiative created in partnership with the @City of Jacksonville that aims to provide over 100,000 uninsured residents in Duval County with free, round-the-clock access to healthcare services.
Learn more about Healthlink JAX and catch the full episode here:

https://www.youtube.com/watch?v=cOVztA2D6nY

For visual purposes, we'll utilize a clip provided by the podcast for Facebook, linked here. For Instagram, however, we'll utilize the attached photo. We cannot use the same clip due to it being filmed horizontally, and all videos on Instagram are now shared vertically, as you see in Instagram reels.

If you'd like any edits, please let me know!

alyssa craig
senior social media manager

c: 706.870.5953
acraig@daltonagency.com
140 w monroe st.
jacksonvile, fl 32202

CONFIDENTIALITY NOTICE: This communication may include confidential information and is intended only for the use of the addressee(s). If you are not the intended recipient, please notify the sender immediately and do not disclose, store or copy the e-mail or any related attachments. Are you actually reading this?

From:	Alyssa Craig
To:	Schatz, Heather - MAPA; Sydney Reid
Cc:	Amelia Bjornson; Evan Turnbull; Perry, Phillip - MAPA; Kingston, Matt - MAPA; Erin Harris
Subject:	Re: HLJ Social Post - WTHJH podcast
Date:	Friday, November 22, 2024 2:44:38 PM
Attachments:	image001.png image002.png image003.png image004.png image005.png image006.png image007.png image008.png

EXTERNAL EMAIL: This email originated from a non-COJ email address. Do not click any links or open any attachments unless you trust the sender and know the content is safe.

Thanks, all! We'll share on Monday.

alyssa craig
senior social media manager

c: 706.870.5953

acraig@daltonagency.com

140 w monroe st.
jacksonvile, fl 32202

CONFIDENTIALITY NOTICE: This communication may include confidential information and is intended only for the use of the addressee(s). If you are not the intended recipient, please notify the sender immediately and do not disclose, store or copy the e-mail or any related attachments. Are you actually reading this?

From: Schatz, Heather - MAPA <HSchatz@coj.net>
Date: Friday, November 22, 2024 at 2:43 PM
To: Alyssa Craig <acraig@daltonagency.com>, Sydney Reid <SReid@telescopehealth.com>
Cc: Amelia Bjornson <abjornson@daltonagency.com>, Evan Turnbull <eturnbull@daltonagency.com>, Perry, Phillip - MAPA <PPerry@coj.net>, Kingston, Matt - MAPA <MKingston@coj.net>, Erin Harris <eharris@telescopehealth.com>
Subject: RE: HLJ Social Post - WTHJH podcast

D'oh, read it to fast. Good here. Thanks!

From: Alyssa Craig <acraig@daltonagency.com>
Sent: Friday, November 22, 2024 2:40 PM
To: Schatz, Heather - MAPA <HSchatz@coj.net>; Sydney Reid <SReid@telescopehealth.com>
Cc: Amelia Bjornson <abjornson@daltonagency.com>; Evan Turnbull <eturnbull@daltonagency.com>; Perry, Phillip - MAPA <PPerry@coj.net>; Kingston, Matt - MAPA <MKingston@coj.net>; Erin Harris <eharris@telescopehealth.com>
Subject: Re: HLJ Social Post - WTHJH podcast

EXTERNAL EMAIL: This email originated from a non-COJ email address. Do not click any links or open any attachments unless you trust the sender and know the content is safe.

It says free right before the comma!

alyssa craig
senior social media manager

c: 706.870.5953
acraig@daltonagency.com
140 w monroe st.
jacksonvile, fl 32202

CONFIDENTIALITY NOTICE: This communication may include confidential information and is intended only for the use of the addressee(s). If you are not the intended recipient, please notify the sender immediately and do not disclose, store or copy the e-mail or any related attachments. Are you actually reading this?

From: Schatz, Heather - MAPA <HSchatz@coj.net>
Date: Friday, November 22, 2024 at 2:38 PM
To: Sydney Reid <SReid@telescopehealth.com>, Alyssa Craig <acraig@daltonagency.com>
Cc: Amelia Bjornson <abjornson@daltonagency.com>, Evan Turnbull <eturnbull@daltonagency.com>, Perry, Phillip - MAPA <PPerry@coj.net>, Kingston, Matt - MAPA <MKingston@coj.net>, Erin Harris <eharris@telescopehealth.com>
Subject: RE: HLJ Social Post - WTHJH podcast

Please add “free” before access to healthcare.

From: Sydney Reid <SReid@telescopehealth.com>
Sent: Friday, November 22, 2024 2:34 PM
To: Alyssa Craig <acraig@daltonagency.com>
Cc: Amelia Bjornson <abjornson@daltonagency.com>; Evan Turnbull <eturnbull@daltonagency.com>; Perry, Phillip - MAPA <PPerry@coj.net>; Kingston, Matt - MAPA <MKingston@coj.net>; Schatz, Heather - MAPA <HSchatz@coj.net>; Erin Harris <eharris@telescopehealth.com>
Subject: Re: HLJ Social Post - WTHJH podcast

EXTERNAL EMAIL: This email originated from a non-COJ email address. Do not click any links or open any attachments unless you trust the sender and know the content is safe.

Hi Alyssa,

This looks good to me. Approved by the Telescope team!

Thanks!

Sydney Reid, MBA
Marketing Coordinator

From: Alyssa Craig <acraig@daltonagency.com>
Sent: Friday, November 22, 2024 12:44 PM
To: Erin Harris <eharris@telescopehealth.com>; Sydney Reid <SReid@telescopehealth.com>; Kingston, Matt - MAPA <MKingston@coj.net>; Perry, Phillip - MAPA <PPerry@coj.net>; Schatz, Heather - MAPA <HSchatz@coj.net>
Cc: Amelia Bjornson <abjornson@daltonagency.com>; Evan Turnbull <eturnbull@daltonagency.com>
Subject: HLJ Social Post - WTHJH podcast

Hi there!

We'd like to add a social post on Monday, sharing the What the Health Just Happened podcast that Paul was recently a part of, speaking about Healthlink JAX.

Below is copy for review:
Paul Sapia, Chief Population Health Officer at @Telescope Health, recently appeared on the 'What the Health Just Happened?' podcast to discuss Healthlink JAX, an initiative created in partnership with the @City of Jacksonville that aims to provide over 100,000 uninsured residents in Duval County with free, round-the-clock access to healthcare services.
Learn more about Healthlink JAX and catch the full episode here: https://www.youtube.com/watch?v=cOVztA2D6nY

For visual purposes, we'll utilize a clip provided by the podcast for Facebook, linked here. For Instagram, however, we'll utilize the attached photo. We cannot use the same clip due to it being filmed horizontally, and all videos on Instagram are now shared vertically, as you see in Instagram reels.

If you'd like any edits, please let me know!

alyssa craig
senior social media manager

c: 706.870.5953
acraig@daltonagency.com
140 w monroe st.
jacksonvile, fl 32202

dalton.

CONFIDENTIALITY NOTICE: This communication may include confidential information and is intended only for the use of the addressee(s). If you are not the intended recipient, please notify the sender immediately and do not disclose, store or copy the e-mail or any related attachments. Are you actually reading this?

From: Alyssa Craig
To: Schatz, Heather - MAPA; Erin Harris; Sydney Reid; Perry, Phillip - MAPA; Kingston, Matt - MAPA
Cc: Evan Turnbull; Amelia Bjornson
Subject: Re: HLJ Social Post 10/24
Date: Thursday, October 24, 2024 12:29:24 PM
Attachments: image001.png
image002.png
image003.png
image004.png
image005.png
image006.png
image007.png
image008.png

EXTERNAL EMAIL: This email originated from a non-COJ email address. Do not click any links or open any attachments unless you trust the sender and know the content is safe.

Thank you!

alyssa craig
senior social media manager

c: 706.870.5953

acraig@daltonagency.com

140 w monroe st.
jacksonvile, fl 32202

CONFIDENTIALITY NOTICE: This communication may include confidential information and is intended only for the use of the addressee(s). If you are not the intended recipient, please notify the sender immediately and do not disclose, store or copy the e-mail or any related attachments. Are you actually reading this?

From: Schatz, Heather - MAPA <HSchatz@coj.net>
Date: Thursday, October 24, 2024 at 9:31 AM
To: Erin Harris <eharris@telescopehealth.com>, Alyssa Craig <acraig@daltonagency.com>, Sydney Reid <SReid@telescopehealth.com>, Perry, Phillip - MAPA <PPerry@coj.net>, Kingston, Matt - MAPA <MKingston@coj.net>
Cc: Evan Turnbull <eturnbull@daltonagency.com>, Amelia Bjornson <abjornson@daltonagency.com>
Subject: Re: HLJ Social Post 10/24

Looks good. Maybe just change those who are uninsured to citizens who are uninsured though

---

From: Erin Harris <eharris@telescopehealth.com>
Sent: Thursday, October 24, 2024 8:38:32 AM
To: Alyssa Craig <acraig@daltonagency.com>; Sydney Reid <SReid@telescopehealth.com>; Perry, Phillip - MAPA <PPerry@coj.net>; Kingston, Matt - MAPA <MKingston@coj.net>; Schatz, Heather - MAPA <HSchatz@coj.net>
Cc: Evan Turnbull <eturnbull@daltonagency.com>; Amelia Bjornson <abjornson@daltonagency.com>

Subject: Re: HLJ Social Post 10/24

EXTERNAL EMAIL: This email originated from a non-COJ email address. Do not click any links or open any attachments unless you trust the sender and know the content is safe.

Hi Alyssa,

Thanks for sending over. Please maintain the visual of a face-to-face telehealth appointment as that is how the patient will engage with the doctor. The copy is good for me but will allow the COJ team to weigh in.

Thanks!

Erin

Get Outlook for iOS

From: Alyssa Craig <acraig@daltonagency.com>
Sent: Thursday, October 24, 2024 8:29:39 AM
To: Erin Harris <eharris@telescopehealth.com>; Sydney Reid <SReid@telescopehealth.com>; Perry, Phillip - MAPA <PPerry@coj.net>; Kingston, Matt - MAPA <MKingston@coj.net>; Schatz, Heather - MAPA <HSchatz@coj.net>
Cc: Evan Turnbull <eturnbull@daltonagency.com>; Amelia Bjornson <abjornson@daltonagency.com>
Subject: Re: HLJ Social Post 10/24

Good morning! Just wanted to check in on the below – hoping to get a post shared today or tomorrow.

Thanks!

alyssa craig
senior social media manager

c: 706.870.5953
acraig@daltonagency.com
140 w monroe st.
jacksonvile, fl 32202

dalton.

CONFIDENTIALITY NOTICE: This communication may include confidential information and is intended only for the use of the addressee(s). If you are not the intended recipient, please notify the sender immediately and do not disclose, store or copy the e-mail or any related attachments. Are you actually reading this?

From: Alyssa Craig <acraig@daltonagency.com>
Date: Tuesday, October 22, 2024 at 4:24 PM
To: Erin Harris <eharris@telescopehealth.com>, Sydney Reid

<SReid@telescopehealth.com>, Perry, Phillip - MAPA <PPerry@coj.net>, Kingston, Matt - MAPA <MKingston@coj.net>, Schatz, Heather - MAPA <HSchatz@coj.net>
Cc: Evan Turnbull <eturnbull@daltonagency.com>, Amelia Bjornson <abjornson@daltonagency.com>
Subject: HLJ Social Post 10/24

Hi there!

We pushed out the second of the two posts I shared last week yesterday, so wanted to run a post by you all to share later this week.

Copy is below and the photo we'd like to use is attached. One question for clarification in photos, is it okay to use the visual of a face-to-face telehealth appointment? Or since the program is initially with a direct phone call would you prefer photos with people talking on the phone traditionally? Looking forward to your feedback – thank you!

A care navigator helps patients access care and community resources, ensuring they get the support they need.

Backed by a team of doctors and care navigators, Healthlink JAX and the @City of Jacksonville are providing #healthcare access day or night to those who are uninsured.

To see a doctor, call 904-925-CARE (2273) and visit our website to learn more: [LINK to landing page]

alyssa craig
senior social media manager

c: 706.870.5953
acraig@daltonagency.com
140 w monroe st.
jacksonvile, fl 32202

CONFIDENTIALITY NOTICE: This communication may include confidential information and is intended only for the use of the addressee(s). If you are not the intended recipient, please notify the sender immediately and do not disclose, store or copy the e-mail or any related attachments. Are you actually reading this?

From: Alyssa Craig
To: Schatz, Heather - MAPA; Erin Harris; Sydney Reid; Perry, Phillip - MAPA; Kingston, Matt - MAPA
Cc: Evan Turnbull; Amelia Bjornson
Subject: Re: HLJ Social Post 10/24
Date: Thursday, October 24, 2024 12:29:24 PM
Attachments: image001.png
image002.png
image003.png
image004.png
image005.png
image006.png
image007.png
image008.png

EXTERNAL EMAIL: This email originated from a non-COJ email address. Do not click any links or open any attachments unless you trust the sender and know the content is safe.

Thank you!

alyssa craig
senior social media manager

c: 706.870.5953

acraig@daltonagency.com

140 w monroe st.
jacksonvile, fl 32202

CONFIDENTIALITY NOTICE: This communication may include confidential information and is intended only for the use of the addressee(s). If you are not the intended recipient, please notify the sender immediately and do not disclose, store or copy the e-mail or any related attachments. Are you actually reading this?

From: Schatz, Heather - MAPA <HSchatz@coj.net>
Date: Thursday, October 24, 2024 at 9:31 AM
To: Erin Harris <eharris@telescopehealth.com>, Alyssa Craig <acraig@daltonagency.com>, Sydney Reid <SReid@telescopehealth.com>, Perry, Phillip - MAPA <PPerry@coj.net>, Kingston, Matt - MAPA <MKingston@coj.net>
Cc: Evan Turnbull <eturnbull@daltonagency.com>, Amelia Bjornson <abjornson@daltonagency.com>
Subject: Re: HLJ Social Post 10/24

Looks good. Maybe just change those who are uninsured to citizens who are uninsured though

---

From: Erin Harris <eharris@telescopehealth.com>
Sent: Thursday, October 24, 2024 8:38:32 AM
To: Alyssa Craig <acraig@daltonagency.com>; Sydney Reid <SReid@telescopehealth.com>; Perry, Phillip - MAPA <PPerry@coj.net>; Kingston, Matt - MAPA <MKingston@coj.net>; Schatz, Heather - MAPA <HSchatz@coj.net>
Cc: Evan Turnbull <eturnbull@daltonagency.com>; Amelia Bjornson <abjornson@daltonagency.com>

Subject: Re: HLJ Social Post 10/24

EXTERNAL EMAIL: This email originated from a non-COJ email address. Do not click any links or open any attachments unless you trust the sender and know the content is safe.

Hi Alyssa,

Thanks for sending over. Please maintain the visual of a face-to-face telehealth appointment as that is how the patient will engage with the doctor. The copy is good for me but will allow the COJ team to weigh in.

Thanks!

Erin

Get Outlook for iOS

From: Alyssa Craig <acraig@daltonagency.com>
Sent: Thursday, October 24, 2024 8:29:39 AM
To: Erin Harris <eharris@telescopehealth.com>; Sydney Reid <SReid@telescopehealth.com>; Perry, Phillip - MAPA <PPerry@coj.net>; Kingston, Matt - MAPA <MKingston@coj.net>; Schatz, Heather - MAPA <HSchatz@coj.net>
Cc: Evan Turnbull <eturnbull@daltonagency.com>; Amelia Bjornson <abjornson@daltonagency.com>
Subject: Re: HLJ Social Post 10/24

Good morning! Just wanted to check in on the below – hoping to get a post shared today or tomorrow.

Thanks!

alyssa craig
senior social media manager

c: 706.870.5953
acraig@daltonagency.com
140 w monroe st.
jacksonvile, fl 32202

dalton.

CONFIDENTIALITY NOTICE: This communication may include confidential information and is intended only for the use of the addressee(s). If you are not the intended recipient, please notify the sender immediately and do not disclose, store or copy the e-mail or any related attachments. Are you actually reading this?

From: Alyssa Craig <acraig@daltonagency.com>
Date: Tuesday, October 22, 2024 at 4:24 PM
To: Erin Harris <eharris@telescopehealth.com>, Sydney Reid

<SReid@telescopehealth.com>, Perry, Phillip - MAPA <PPerry@coj.net>, Kingston, Matt - MAPA <MKingston@coj.net>, Schatz, Heather - MAPA <HSchatz@coj.net>
Cc: Evan Turnbull <eturnbull@daltonagency.com>, Amelia Bjornson <abjornson@daltonagency.com>
Subject: HLJ Social Post 10/24

Hi there!

We pushed out the second of the two posts I shared last week yesterday, so wanted to run a post by you all to share later this week.

Copy is below and the photo we'd like to use is attached. One question for clarification in photos, is it okay to use the visual of a face-to-face telehealth appointment? Or since the program is initially with a direct phone call would you prefer photos with people talking on the phone traditionally? Looking forward to your feedback – thank you!

A care navigator helps patients access care and community resources, ensuring they get the support they need.

Backed by a team of doctors and care navigators, Healthlink JAX and the @City of Jacksonville are providing #healthcare access day or night to those who are uninsured.

To see a doctor, call 904-925-CARE (2273) and visit our website to learn more: [LINK to landing page]

alyssa craig
senior social media manager

c: 706.870.5953
acraig@daltonagency.com
140 w monroe st.
jacksonvile, fl 32202

CONFIDENTIALITY NOTICE: This communication may include confidential information and is intended only for the use of the addressee(s). If you are not the intended recipient, please notify the sender immediately and do not disclose, store or copy the e-mail or any related attachments. Are you actually reading this?

From:	Schatz, Heather - MAPA
To:	Erin Harris; Alyssa Craig; Sydney Reid; Perry, Phillip - MAPA; Kingston, Matt - MAPA
Cc:	Evan Turnbull; Amelia Bjornson
Subject:	Re: HLJ Social Post 10/24
Date:	Thursday, October 24, 2024 9:31:05 AM
Attachments:	image001.png image002.png image003.png image004.png image005.png image006.png image007.png image008.png

---

Looks good. Maybe just change those who are uninsured to citizens who are uninsured though

---

From: Erin Harris <eharris@telescopehealth.com>
Sent: Thursday, October 24, 2024 8:38:32 AM
To: Alyssa Craig <acraig@daltonagency.com>; Sydney Reid <SReid@telescopehealth.com>; Perry, Phillip - MAPA <PPerry@coj.net>; Kingston, Matt - MAPA <MKingston@coj.net>; Schatz, Heather - MAPA <HSchatz@coj.net>
Cc: Evan Turnbull <eturnbull@daltonagency.com>; Amelia Bjornson <abjornson@daltonagency.com>
Subject: Re: HLJ Social Post 10/24

EXTERNAL EMAIL: This email originated from a non-COJ email address. Do not click any links or open any attachments unless you trust the sender and know the content is safe.

Hi Alyssa,

Thanks for sending over. Please maintain the visual of a face-to-face telehealth appointment as that is how the patient will engage with the doctor. The copy is good for me but will allow the COJ team to weigh in.

Thanks!

Erin

Get Outlook for iOS

From: Alyssa Craig <acraig@daltonagency.com>
Sent: Thursday, October 24, 2024 8:29:39 AM
To: Erin Harris <eharris@telescopehealth.com>; Sydney Reid <SReid@telescopehealth.com>; Perry, Phillip - MAPA <PPerry@coj.net>; Kingston, Matt - MAPA <MKingston@coj.net>; Schatz, Heather - MAPA <HSchatz@coj.net>
Cc: Evan Turnbull <eturnbull@daltonagency.com>; Amelia Bjornson <abjornson@daltonagency.com>
Subject: Re: HLJ Social Post 10/24

Good morning! Just wanted to check in on the below – hoping to get a post shared today or

tomorrow.

Thanks!

alyssa craig
senior social media manager

c: 706.870.5953
acraig@daltonagency.com
140 w monroe st.
jacksonvile, fl 32202

CONFIDENTIALITY NOTICE: This communication may include confidential information and is intended only for the use of the addressee(s). If you are not the intended recipient, please notify the sender immediately and do not disclose, store or copy the e-mail or any related attachments. Are you actually reading this?

From: Alyssa Craig <acraig@daltonagency.com>
Date: Tuesday, October 22, 2024 at 4:24 PM
To: Erin Harris <eharris@telescopehealth.com>, Sydney Reid <SReid@telescopehealth.com>, Perry, Phillip - MAPA <PPerry@coj.net>, Kingston, Matt - MAPA <MKingston@coj.net>, Schatz, Heather - MAPA <HSchatz@coj.net>
Cc: Evan Turnbull <eturnbull@daltonagency.com>, Amelia Bjornson <abjornson@daltonagency.com>
Subject: HLJ Social Post 10/24

Hi there!

We pushed out the second of the two posts I shared last week yesterday, so wanted to run a post by you all to share later this week.

Copy is below and the photo we'd like to use is attached. One question for clarification in photos, is it okay to use the visual of a face-to-face telehealth appointment? Or since the program is initially with a direct phone call would you prefer photos with people talking on the phone traditionally? Looking forward to your feedback – thank you!

A care navigator helps patients access care and community resources, ensuring they get the support they need.

Backed by a team of doctors and care navigators, Healthlink JAX and the @City of Jacksonville are providing #healthcare access day or night to those who are uninsured.

To see a doctor, call 904-925-CARE (2273) and visit our website to learn more: [LINK to landing page]

alyssa craig
senior social media manager

c: 706.870.5953
acraig@daltonagency.com
140 w monroe st.
jacksonvile, fl 32202

CONFIDENTIALITY NOTICE: This communication may include confidential information and is intended only for the use of the addressee(s). If you are not the intended recipient, please notify the sender immediately and do not disclose, store or copy the e-mail or any related attachments. Are you actually reading this?

From:	Schatz, Heather - MAPA
To:	Erin Harris; Alyssa Craig; Sydney Reid; Perry, Phillip - MAPA; Kingston, Matt - MAPA
Cc:	Evan Turnbull; Amelia Bjornson
Subject:	Re: HLJ Social Post 10/24
Date:	Thursday, October 24, 2024 9:31:05 AM
Attachments:	image001.png image002.png image003.png image004.png image005.png image006.png image007.png image008.png

---

Looks good. Maybe just change those who are uninsured to citizens who are uninsured though

---

From: Erin Harris <eharris@telescopehealth.com>
Sent: Thursday, October 24, 2024 8:38:32 AM
To: Alyssa Craig <acraig@daltonagency.com>; Sydney Reid <SReid@telescopehealth.com>; Perry, Phillip - MAPA <PPerry@coj.net>; Kingston, Matt - MAPA <MKingston@coj.net>; Schatz, Heather - MAPA <HSchatz@coj.net>
Cc: Evan Turnbull <eturnbull@daltonagency.com>; Amelia Bjornson <abjornson@daltonagency.com>
Subject: Re: HLJ Social Post 10/24

EXTERNAL EMAIL: This email originated from a non-COJ email address. Do not click any links or open any attachments unless you trust the sender and know the content is safe.

Hi Alyssa,

Thanks for sending over. Please maintain the visual of a face-to-face telehealth appointment as that is how the patient will engage with the doctor. The copy is good for me but will allow the COJ team to weigh in.

Thanks!

Erin

Get Outlook for iOS

From: Alyssa Craig <acraig@daltonagency.com>
Sent: Thursday, October 24, 2024 8:29:39 AM
To: Erin Harris <eharris@telescopehealth.com>; Sydney Reid <SReid@telescopehealth.com>; Perry, Phillip - MAPA <PPerry@coj.net>; Kingston, Matt - MAPA <MKingston@coj.net>; Schatz, Heather - MAPA <HSchatz@coj.net>
Cc: Evan Turnbull <eturnbull@daltonagency.com>; Amelia Bjornson <abjornson@daltonagency.com>
Subject: Re: HLJ Social Post 10/24

Good morning! Just wanted to check in on the below – hoping to get a post shared today or

tomorrow.

Thanks!

alyssa craig
senior social media manager

c: 706.870.5953
acraig@daltonagency.com
140 w monroe st.
jacksonvile, fl 32202

CONFIDENTIALITY NOTICE: This communication may include confidential information and is intended only for the use of the addressee(s). If you are not the intended recipient, please notify the sender immediately and do not disclose, store or copy the e-mail or any related attachments. Are you actually reading this?

From: Alyssa Craig <acraig@daltonagency.com>
Date: Tuesday, October 22, 2024 at 4:24 PM
To: Erin Harris <eharris@telescopehealth.com>, Sydney Reid <SReid@telescopehealth.com>, Perry, Phillip - MAPA <PPerry@coj.net>, Kingston, Matt - MAPA <MKingston@coj.net>, Schatz, Heather - MAPA <HSchatz@coj.net>
Cc: Evan Turnbull <eturnbull@daltonagency.com>, Amelia Bjornson <abjornson@daltonagency.com>
Subject: HLJ Social Post 10/24

Hi there!

We pushed out the second of the two posts I shared last week yesterday, so wanted to run a post by you all to share later this week.

Copy is below and the photo we'd like to use is attached. One question for clarification in photos, is it okay to use the visual of a face-to-face telehealth appointment? Or since the program is initially with a direct phone call would you prefer photos with people talking on the phone traditionally? Looking forward to your feedback – thank you!

A care navigator helps patients access care and community resources, ensuring they get the support they need.

Backed by a team of doctors and care navigators, Healthlink JAX and the @City of Jacksonville are providing #healthcare access day or night to those who are uninsured.

To see a doctor, call 904-925-CARE (2273) and visit our website to learn more: [LINK to landing page]

alyssa craig
senior social media manager

c: 706.870.5953
acraig@daltonagency.com
140 w monroe st.
jacksonvile, fl 32202

CONFIDENTIALITY NOTICE: This communication may include confidential information and is intended only for the use of the addressee(s). If you are not the intended recipient, please notify the sender immediately and do not disclose, store or copy the e-mail or any related attachments. Are you actually reading this?

From:	Schatz, Heather - MAPA
To:	Erin Harris; Alyssa Craig; Sydney Reid; Perry, Phillip - MAPA; Kingston, Matt - MAPA
Cc:	Evan Turnbull; Amelia Bjornson
Subject:	Re: HLJ Social Post 10/24
Date:	Thursday, October 24, 2024 9:30:59 AM
Attachments:	image001.png image002.png image003.png image004.png image005.png image006.png image007.png image008.png

---

Looks good. Maybe just change those who are uninsured to citizens who are uninsured though

---

From: Erin Harris <eharris@telescopehealth.com>
Sent: Thursday, October 24, 2024 8:38:32 AM
To: Alyssa Craig <acraig@daltonagency.com>; Sydney Reid <SReid@telescopehealth.com>; Perry, Phillip - MAPA <PPerry@coj.net>; Kingston, Matt - MAPA <MKingston@coj.net>; Schatz, Heather - MAPA <HSchatz@coj.net>
Cc: Evan Turnbull <eturnbull@daltonagency.com>; Amelia Bjornson <abjornson@daltonagency.com>
Subject: Re: HLJ Social Post 10/24

EXTERNAL EMAIL: This email originated from a non-COJ email address. Do not click any links or open any attachments unless you trust the sender and know the content is safe.

Hi Alyssa,

Thanks for sending over. Please maintain the visual of a face-to-face telehealth appointment as that is how the patient will engage with the doctor. The copy is good for me but will allow the COJ team to weigh in.

Thanks!

Erin

Get Outlook for iOS

From: Alyssa Craig <acraig@daltonagency.com>
Sent: Thursday, October 24, 2024 8:29:39 AM
To: Erin Harris <eharris@telescopehealth.com>; Sydney Reid <SReid@telescopehealth.com>; Perry, Phillip - MAPA <PPerry@coj.net>; Kingston, Matt - MAPA <MKingston@coj.net>; Schatz, Heather - MAPA <HSchatz@coj.net>
Cc: Evan Turnbull <eturnbull@daltonagency.com>; Amelia Bjornson <abjornson@daltonagency.com>
Subject: Re: HLJ Social Post 10/24

Good morning! Just wanted to check in on the below – hoping to get a post shared today or

tomorrow.

Thanks!

alyssa craig
senior social media manager

c: 706.870.5953
acraig@daltonagency.com
140 w monroe st.
jacksonvile, fl 32202

CONFIDENTIALITY NOTICE: This communication may include confidential information and is intended only for the use of the addressee(s). If you are not the intended recipient, please notify the sender immediately and do not disclose, store or copy the e-mail or any related attachments. Are you actually reading this?

From: Alyssa Craig <acraig@daltonagency.com>
Date: Tuesday, October 22, 2024 at 4:24 PM
To: Erin Harris <eharris@telescopehealth.com>, Sydney Reid <SReid@telescopehealth.com>, Perry, Phillip - MAPA <PPerry@coj.net>, Kingston, Matt - MAPA <MKingston@coj.net>, Schatz, Heather - MAPA <HSchatz@coj.net>
Cc: Evan Turnbull <eturnbull@daltonagency.com>, Amelia Bjornson <abjornson@daltonagency.com>
Subject: HLJ Social Post 10/24

Hi there!

We pushed out the second of the two posts I shared last week yesterday, so wanted to run a post by you all to share later this week.

Copy is below and the photo we'd like to use is attached. One question for clarification in photos, is it okay to use the visual of a face-to-face telehealth appointment? Or since the program is initially with a direct phone call would you prefer photos with people talking on the phone traditionally? Looking forward to your feedback – thank you!

A care navigator helps patients access care and community resources, ensuring they get the support they need.

Backed by a team of doctors and care navigators, Healthlink JAX and the @City of Jacksonville are providing #healthcare access day or night to those who are uninsured.

To see a doctor, call 904-925-CARE (2273) and visit our website to learn more: [LINK to landing page]

alyssa craig
senior social media manager

c: 706.870.5953
acraig@daltonagency.com
140 w monroe st.
jacksonvile, fl 32202

CONFIDENTIALITY NOTICE: This communication may include confidential information and is intended only for the use of the addressee(s). If you are not the intended recipient, please notify the sender immediately and do not disclose, store or copy the e-mail or any related attachments. Are you actually reading this?

From: Erin Harris
To: Alyssa Craig; Sydney Reid; Perry, Phillip - MAPA; Kingston, Matt - MAPA; Schatz, Heather - MAPA
Cc: Evan Turnbull; Amelia Bjornson
Subject: Re: HLJ Social Post 10/24
Date: Thursday, October 24, 2024 8:38:50 AM
Attachments: image001.png
image002.png
image003.png
image004.png
image005.png
image006.png
image007.png
image008.png

EXTERNAL EMAIL: This email originated from a non-COJ email address. Do not click any links or open any attachments unless you trust the sender and know the content is safe.

Hi Alyssa,

Thanks for sending over. Please maintain the visual of a face-to-face telehealth appointment as that is how the patient will engage with the doctor. The copy is good for me but will allow the COJ team to weigh in.

Thanks!

Erin

Get Outlook for iOS

From: Alyssa Craig <acraig@daltonagency.com>
Sent: Thursday, October 24, 2024 8:29:39 AM
To: Erin Harris <eharris@telescopehealth.com>; Sydney Reid <SReid@telescopehealth.com>; Perry, Phillip - MAPA <PPerry@coj.net>; Kingston, Matt - MAPA <MKingston@coj.net>; Schatz, Heather - MAPA <HSchatz@coj.net>
Cc: Evan Turnbull <eturnbull@daltonagency.com>; Amelia Bjornson <abjornson@daltonagency.com>
Subject: Re: HLJ Social Post 10/24

Good morning! Just wanted to check in on the below – hoping to get a post shared today or tomorrow.

Thanks!

alyssa craig
senior social media manager

c: 706.870.5953
acraig@daltonagency.com
140 w monroe st.
jacksonvile, fl 32202

dalton.

CONFIDENTIALITY NOTICE: This communication may include confidential information and is intended only for the use of the addressee(s). If you are

not the intended recipient, please notify the sender immediately and do not disclose, store or copy the e-mail or any related attachments. Are you actually reading this?

From: Alyssa Craig <acraig@daltonagency.com>
Date: Tuesday, October 22, 2024 at 4:24 PM
To: Erin Harris <eharris@telescopehealth.com>, Sydney Reid <SReid@telescopehealth.com>, Perry, Phillip - MAPA <PPerry@coj.net>, Kingston, Matt - MAPA <MKingston@coj.net>, Schatz, Heather - MAPA <HSchatz@coj.net>
Cc: Evan Turnbull <eturnbull@daltonagency.com>, Amelia Bjornson <abjornson@daltonagency.com>
Subject: HLJ Social Post 10/24

Hi there!

We pushed out the second of the two posts I shared last week yesterday, so wanted to run a post by you all to share later this week.

Copy is below and the photo we'd like to use is attached. One question for clarification in photos, is it okay to use the visual of a face-to-face telehealth appointment? Or since the program is initially with a direct phone call would you prefer photos with people talking on the phone traditionally? Looking forward to your feedback – thank you!

A care navigator helps patients access care and community resources, ensuring they get the support they need.

Backed by a team of doctors and care navigators, Healthlink JAX and the @City of Jacksonville are providing #healthcare access day or night to those who are uninsured.

To see a doctor, call 904-925-CARE (2273) and visit our website to learn more: [LINK to landing page]

alyssa craig
senior social media manager

c: 706.870.5953
acraig@daltonagency.com
140 w monroe st.
jacksonvile, fl 32202

dalton.

CONFIDENTIALITY NOTICE: This communication may include confidential information and is intended only for the use of the addressee(s). If you are not the intended recipient, please notify the sender immediately and do not disclose, store or copy the e-mail or any related attachments. Are you actually reading this?

From: Erin Harris
To: Alyssa Craig; Sydney Reid; Perry, Phillip - MAPA; Kingston, Matt - MAPA; Schatz, Heather - MAPA
Cc: Evan Turnbull; Amelia Bjornson
Subject: Re: HLJ Social Post 10/24
Date: Thursday, October 24, 2024 8:38:50 AM
Attachments: image001.png
image002.png
image003.png
image004.png
image005.png
image006.png
image007.png
image008.png

EXTERNAL EMAIL: This email originated from a non-COJ email address. Do not click any links or open any attachments unless you trust the sender and know the content is safe.

Hi Alyssa,

Thanks for sending over. Please maintain the visual of a face-to-face telehealth appointment as that is how the patient will engage with the doctor. The copy is good for me but will allow the COJ team to weigh in.

Thanks!

Erin

Get Outlook for iOS

From: Alyssa Craig <acraig@daltonagency.com>
Sent: Thursday, October 24, 2024 8:29:39 AM
To: Erin Harris <eharris@telescopehealth.com>; Sydney Reid <SReid@telescopehealth.com>; Perry, Phillip - MAPA <PPerry@coj.net>; Kingston, Matt - MAPA <MKingston@coj.net>; Schatz, Heather - MAPA <HSchatz@coj.net>
Cc: Evan Turnbull <eturnbull@daltonagency.com>; Amelia Bjornson <abjornson@daltonagency.com>
Subject: Re: HLJ Social Post 10/24

Good morning! Just wanted to check in on the below – hoping to get a post shared today or tomorrow.

Thanks!

alyssa craig
senior social media manager

c: 706.870.5953
acraig@daltonagency.com
140 w monroe st.
jacksonvile, fl 32202

dalton.

CONFIDENTIALITY NOTICE: This communication may include confidential information and is intended only for the use of the addressee(s). If you are

not the intended recipient, please notify the sender immediately and do not disclose, store or copy the e-mail or any related attachments. Are you actually reading this?

From: Alyssa Craig <acraig@daltonagency.com>
Date: Tuesday, October 22, 2024 at 4:24 PM
To: Erin Harris <eharris@telescopehealth.com>, Sydney Reid <SReid@telescopehealth.com>, Perry, Phillip - MAPA <PPerry@coj.net>, Kingston, Matt - MAPA <MKingston@coj.net>, Schatz, Heather - MAPA <HSchatz@coj.net>
Cc: Evan Turnbull <eturnbull@daltonagency.com>, Amelia Bjornson <abjornson@daltonagency.com>
Subject: HLJ Social Post 10/24

Hi there!

We pushed out the second of the two posts I shared last week yesterday, so wanted to run a post by you all to share later this week.

Copy is below and the photo we'd like to use is attached. One question for clarification in photos, is it okay to use the visual of a face-to-face telehealth appointment? Or since the program is initially with a direct phone call would you prefer photos with people talking on the phone traditionally? Looking forward to your feedback – thank you!

A care navigator helps patients access care and community resources, ensuring they get the support they need.

Backed by a team of doctors and care navigators, Healthlink JAX and the @City of Jacksonville are providing #healthcare access day or night to those who are uninsured.

To see a doctor, call 904-925-CARE (2273) and visit our website to learn more: [LINK to landing page]

alyssa craig
senior social media manager

c: 706.870.5953
acraig@daltonagency.com
140 w monroe st.
jacksonvile, fl 32202

dalton.

CONFIDENTIALITY NOTICE: This communication may include confidential information and is intended only for the use of the addressee(s). If you are not the intended recipient, please notify the sender immediately and do not disclose, store or copy the e-mail or any related attachments. Are you actually reading this?

From:	Erin Harris
To:	Alyssa Craig; Sydney Reid; Perry, Phillip - MAPA; Kingston, Matt - MAPA; Schatz, Heather - MAPA
Cc:	Evan Turnbull; Amelia Bjornson
Subject:	Re: HLJ Social Post 10/24
Date:	Thursday, October 24, 2024 8:38:50 AM
Attachments:	image001.png image002.png image003.png image004.png image005.png image006.png image007.png image008.png

EXTERNAL EMAIL: This email originated from a non-COJ email address. Do not click any links or open any attachments unless you trust the sender and know the content is safe.

Hi Alyssa,

Thanks for sending over. Please maintain the visual of a face-to-face telehealth appointment as that is how the patient will engage with the doctor. The copy is good for me but will allow the COJ team to weigh in.

Thanks!

Erin

Get Outlook for iOS

From: Alyssa Craig <acraig@daltonagency.com>
Sent: Thursday, October 24, 2024 8:29:39 AM
To: Erin Harris <eharris@telescopehealth.com>; Sydney Reid <SReid@telescopehealth.com>; Perry, Phillip - MAPA <PPerry@coj.net>; Kingston, Matt - MAPA <MKingston@coj.net>; Schatz, Heather - MAPA <HSchatz@coj.net>
Cc: Evan Turnbull <eturnbull@daltonagency.com>; Amelia Bjornson <abjornson@daltonagency.com>
Subject: Re: HLJ Social Post 10/24

Good morning! Just wanted to check in on the below – hoping to get a post shared today or tomorrow.

Thanks!

alyssa craig
senior social media manager

c: 706.870.5953
acraig@daltonagency.com
140 w monroe st.
jacksonvile, fl 32202

dalton.

CONFIDENTIALITY NOTICE: This communication may include confidential information and is intended only for the use of the addressee(s). If you are

not the intended recipient, please notify the sender immediately and do not disclose, store or copy the e-mail or any related attachments. Are you actually reading this?

From: Alyssa Craig <acraig@daltonagency.com>
Date: Tuesday, October 22, 2024 at 4:24 PM
To: Erin Harris <eharris@telescopehealth.com>, Sydney Reid <SReid@telescopehealth.com>, Perry, Phillip - MAPA <PPerry@coj.net>, Kingston, Matt - MAPA <MKingston@coj.net>, Schatz, Heather - MAPA <HSchatz@coj.net>
Cc: Evan Turnbull <eturnbull@daltonagency.com>, Amelia Bjornson <abjornson@daltonagency.com>
Subject: HLJ Social Post 10/24

Hi there!

We pushed out the second of the two posts I shared last week yesterday, so wanted to run a post by you all to share later this week.

Copy is below and the photo we'd like to use is attached. One question for clarification in photos, is it okay to use the visual of a face-to-face telehealth appointment? Or since the program is initially with a direct phone call would you prefer photos with people talking on the phone traditionally? Looking forward to your feedback – thank you!

A care navigator helps patients access care and community resources, ensuring they get the support they need.

Backed by a team of doctors and care navigators, Healthlink JAX and the @City of Jacksonville are providing #healthcare access day or night to those who are uninsured.

To see a doctor, call 904-925-CARE (2273) and visit our website to learn more: [LINK to landing page]

alyssa craig
senior social media manager

c: 706.870.5953
acraig@daltonagency.com
140 w monroe st.
jacksonvile, fl 32202

dalton.

CONFIDENTIALITY NOTICE: This communication may include confidential information and is intended only for the use of the addressee(s). If you are not the intended recipient, please notify the sender immediately and do not disclose, store or copy the e-mail or any related attachments. Are you actually reading this?

From:	Alyssa Craig
To:	Erin Harris; Sydney Reid; Perry, Phillip - MAPA; Kingston, Matt - MAPA; Schatz, Heather - MAPA
Cc:	Evan Turnbull; Amelia Bjornson
Subject:	Re: HLJ Social Post 10/24
Date:	Thursday, October 24, 2024 8:29:51 AM
Attachments:	image001.png image002.png image003.png image004.png image005.png image006.png image007.png image008.png

EXTERNAL EMAIL: This email originated from a non-COJ email address. Do not click any links or open any attachments unless you trust the sender and know the content is safe.

Good morning! Just wanted to check in on the below – hoping to get a post shared today or tomorrow.

Thanks!

alyssa craig
senior social media manager

c: 706.870.5953

acraig@daltonagency.com

140 w monroe st.
jacksonvile, fl 32202

CONFIDENTIALITY NOTICE: This communication may include confidential information and is intended only for the use of the addressee(s). If you are not the intended recipient, please notify the sender immediately and do not disclose, store or copy the e-mail or any related attachments. Are you actually reading this?

From: Alyssa Craig <acraig@daltonagency.com>
Date: Tuesday, October 22, 2024 at 4:24 PM
To: Erin Harris <eharris@telescopehealth.com>, Sydney Reid <SReid@telescopehealth.com>, Perry, Phillip - MAPA <PPerry@coj.net>, Kingston, Matt - MAPA <MKingston@coj.net>, Schatz, Heather - MAPA <HSchatz@coj.net>
Cc: Evan Turnbull <eturnbull@daltonagency.com>, Amelia Bjornson <abjornson@daltonagency.com>
Subject: HLJ Social Post 10/24

Hi there!

We pushed out the second of the two posts I shared last week yesterday, so wanted to run a post by you all to share later this week.

Copy is below and the photo we'd like to use is attached. One question for clarification in photos, is it okay to use the visual of a face-to-face telehealth appointment? Or since the program is initially with a direct phone call would you prefer photos with people talking on the phone traditionally? Looking forward to your feedback – thank you!

A care navigator helps patients access care and community resources, ensuring they get the support they need.

Backed by a team of doctors and care navigators, Healthlink JAX and the @City of Jacksonville are providing #healthcare access day or night to those who are uninsured.

To see a doctor, call 904-925-CARE (2273) and visit our website to learn more: [LINK to landing page]

alyssa craig
senior social media manager

c: 706.870.5953

acraig@daltonagency.com

140 w monroe st.
jacksonvile, fl 32202

dalton.

CONFIDENTIALITY NOTICE: This communication may include confidential information and is intended only for the use of the addressee(s). If you are not the intended recipient, please notify the sender immediately and do not disclose, store or copy the e-mail or any related attachments. Are you actually reading this?

From:	Alyssa Craig
To:	Erin Harris; Sydney Reid; Perry, Phillip - MAPA; Kingston, Matt - MAPA; Schatz, Heather - MAPA
Cc:	Evan Turnbull; Amelia Bjornson
Subject:	Re: HLJ Social Post 10/24
Date:	Thursday, October 24, 2024 8:29:51 AM
Attachments:	image001.png image002.png image003.png image004.png image005.png image006.png image007.png image008.png

EXTERNAL EMAIL: This email originated from a non-COJ email address. Do not click any links or open any attachments unless you trust the sender and know the content is safe.

Good morning! Just wanted to check in on the below – hoping to get a post shared today or tomorrow.

Thanks!

alyssa craig
senior social media manager

c: 706.870.5953

acraig@daltonagency.com

140 w monroe st.
jacksonvile, fl 32202

CONFIDENTIALITY NOTICE: This communication may include confidential information and is intended only for the use of the addressee(s). If you are not the intended recipient, please notify the sender immediately and do not disclose, store or copy the e-mail or any related attachments. Are you actually reading this?

From: Alyssa Craig <acraig@daltonagency.com>
Date: Tuesday, October 22, 2024 at 4:24 PM
To: Erin Harris <eharris@telescopehealth.com>, Sydney Reid <SReid@telescopehealth.com>, Perry, Phillip - MAPA <PPerry@coj.net>, Kingston, Matt - MAPA <MKingston@coj.net>, Schatz, Heather - MAPA <HSchatz@coj.net>
Cc: Evan Turnbull <eturnbull@daltonagency.com>, Amelia Bjornson <abjornson@daltonagency.com>
Subject: HLJ Social Post 10/24

Hi there!

We pushed out the second of the two posts I shared last week yesterday, so wanted to run a post by you all to share later this week.

Copy is below and the photo we'd like to use is attached. One question for clarification in photos, is it okay to use the visual of a face-to-face telehealth appointment? Or since the program is initially with a direct phone call would you prefer photos with people talking on the phone traditionally? Looking forward to your feedback – thank you!

A care navigator helps patients access care and community resources, ensuring they get the support they need.

Backed by a team of doctors and care navigators, Healthlink JAX and the @City of Jacksonville are providing #healthcare access day or night to those who are uninsured.

To see a doctor, call 904-925-CARE (2273) and visit our website to learn more: [LINK to landing page]

alyssa craig
senior social media manager

c: 706.870.5953

acraig@daltonagency.com

140 w monroe st.
jacksonvile, fl 32202

dalton.

CONFIDENTIALITY NOTICE: This communication may include confidential information and is intended only for the use of the addressee(s). If you are not the intended recipient, please notify the sender immediately and do not disclose, store or copy the e-mail or any related attachments. Are you actually reading this?

From:	Alyssa Craig
To:	Erin Harris; Sydney Reid; Perry, Phillip - MAPA; Kingston, Matt - MAPA; Schatz, Heather - MAPA
Cc:	Evan Turnbull; Amelia Bjornson
Subject:	Re: HLJ Social Post 10/24
Date:	Thursday, October 24, 2024 8:29:51 AM
Attachments:	image001.png image002.png image003.png image004.png image005.png image006.png image007.png image008.png

EXTERNAL EMAIL: This email originated from a non-COJ email address. Do not click any links or open any attachments unless you trust the sender and know the content is safe.

Good morning! Just wanted to check in on the below – hoping to get a post shared today or tomorrow.

Thanks!

alyssa craig
senior social media manager

c: 706.870.5953

acraig@daltonagency.com

140 w monroe st.
jacksonvile, fl 32202

CONFIDENTIALITY NOTICE: This communication may include confidential information and is intended only for the use of the addressee(s). If you are not the intended recipient, please notify the sender immediately and do not disclose, store or copy the e-mail or any related attachments. Are you actually reading this?

From: Alyssa Craig <acraig@daltonagency.com>
Date: Tuesday, October 22, 2024 at 4:24 PM
To: Erin Harris <eharris@telescopehealth.com>, Sydney Reid <SReid@telescopehealth.com>, Perry, Phillip - MAPA <PPerry@coj.net>, Kingston, Matt - MAPA <MKingston@coj.net>, Schatz, Heather - MAPA <HSchatz@coj.net>
Cc: Evan Turnbull <eturnbull@daltonagency.com>, Amelia Bjornson <abjornson@daltonagency.com>
Subject: HLJ Social Post 10/24

Hi there!

We pushed out the second of the two posts I shared last week yesterday, so wanted to run a post by you all to share later this week.

Copy is below and the photo we'd like to use is attached. One question for clarification in photos, is it okay to use the visual of a face-to-face telehealth appointment? Or since the program is initially with a direct phone call would you prefer photos with people talking on the phone traditionally? Looking forward to your feedback – thank you!

A care navigator helps patients access care and community resources, ensuring they get the support they need.

Backed by a team of doctors and care navigators, Healthlink JAX and the @City of Jacksonville are providing #healthcare access day or night to those who are uninsured.

To see a doctor, call 904-925-CARE (2273) and visit our website to learn more: [LINK to landing page]

alyssa craig
senior social media manager

c: 706.870.5953
acraig@daltonagency.com
140 w monroe st.
jacksonvile, fl 32202

dalton.

CONFIDENTIALITY NOTICE: This communication may include confidential information and is intended only for the use of the addressee(s). If you are not the intended recipient, please notify the sender immediately and do not disclose, store or copy the e-mail or any related attachments. Are you actually reading this?

From:	Alyssa Craig
To:	Schatz, Heather - MAPA; Erin Harris; Sydney Reid; Perry, Phillip - MAPA; Kingston, Matt - MAPA
Cc:	Evan Turnbull; Amelia Bjornson
Subject:	Re: HLJ Social Post 10/24
Date:	Thursday, October 24, 2024 12:29:24 PM
Attachments:	image001.png image002.png image003.png image004.png image005.png image006.png image007.png image008.png

EXTERNAL EMAIL: This email originated from a non-COJ email address. Do not click any links or open any attachments unless you trust the sender and know the content is safe.

Thank you!

alyssa craig
senior social media manager

c: 706.870.5953

acraig@daltonagency.com

140 w monroe st.
jacksonvile, fl 32202

CONFIDENTIALITY NOTICE: This communication may include confidential information and is intended only for the use of the addressee(s). If you are not the intended recipient, please notify the sender immediately and do not disclose, store or copy the e-mail or any related attachments. Are you actually reading this?

From: Schatz, Heather - MAPA <HSchatz@coj.net>
Date: Thursday, October 24, 2024 at 9:31 AM
To: Erin Harris <eharris@telescopehealth.com>, Alyssa Craig <acraig@daltonagency.com>, Sydney Reid <SReid@telescopehealth.com>, Perry, Phillip - MAPA <PPerry@coj.net>, Kingston, Matt - MAPA <MKingston@coj.net>
Cc: Evan Turnbull <eturnbull@daltonagency.com>, Amelia Bjornson <abjornson@daltonagency.com>
Subject: Re: HLJ Social Post 10/24

Looks good. Maybe just change those who are uninsured to citizens who are uninsured though

---

From: Erin Harris <eharris@telescopehealth.com>
Sent: Thursday, October 24, 2024 8:38:32 AM
To: Alyssa Craig <acraig@daltonagency.com>; Sydney Reid <SReid@telescopehealth.com>; Perry, Phillip - MAPA <PPerry@coj.net>; Kingston, Matt - MAPA <MKingston@coj.net>; Schatz, Heather - MAPA <HSchatz@coj.net>
Cc: Evan Turnbull <eturnbull@daltonagency.com>; Amelia Bjornson <abjornson@daltonagency.com>

Subject: Re: HLJ Social Post 10/24

EXTERNAL EMAIL: This email originated from a non-COJ email address. Do not click any links or open any attachments unless you trust the sender and know the content is safe.

Hi Alyssa,

Thanks for sending over. Please maintain the visual of a face-to-face telehealth appointment as that is how the patient will engage with the doctor. The copy is good for me but will allow the COJ team to weigh in.

Thanks!

Erin

Get Outlook for iOS

From: Alyssa Craig <acraig@daltonagency.com>
Sent: Thursday, October 24, 2024 8:29:39 AM
To: Erin Harris <eharris@telescopehealth.com>; Sydney Reid <SReid@telescopehealth.com>; Perry, Phillip - MAPA <PPerry@coj.net>; Kingston, Matt - MAPA <MKingston@coj.net>; Schatz, Heather - MAPA <HSchatz@coj.net>
Cc: Evan Turnbull <eturnbull@daltonagency.com>; Amelia Bjornson <abjornson@daltonagency.com>
Subject: Re: HLJ Social Post 10/24

Good morning! Just wanted to check in on the below – hoping to get a post shared today or tomorrow.

Thanks!

alyssa craig
senior social media manager

c: 706.870.5953
acraig@daltonagency.com
140 w monroe st.
jacksonvile, fl 32202

dalton.

CONFIDENTIALITY NOTICE: This communication may include confidential information and is intended only for the use of the addressee(s). If you are not the intended recipient, please notify the sender immediately and do not disclose, store or copy the e-mail or any related attachments. Are you actually reading this?

From: Alyssa Craig <acraig@daltonagency.com>
Date: Tuesday, October 22, 2024 at 4:24 PM
To: Erin Harris <eharris@telescopehealth.com>, Sydney Reid

<SReid@telescopehealth.com>, Perry, Phillip - MAPA <PPerry@coj.net>, Kingston, Matt - MAPA <MKingston@coj.net>, Schatz, Heather - MAPA <HSchatz@coj.net>
Cc: Evan Turnbull <eturnbull@daltonagency.com>, Amelia Bjornson <abjornson@daltonagency.com>
Subject: HLJ Social Post 10/24

Hi there!

We pushed out the second of the two posts I shared last week yesterday, so wanted to run a post by you all to share later this week.

Copy is below and the photo we'd like to use is attached. One question for clarification in photos, is it okay to use the visual of a face-to-face telehealth appointment? Or since the program is initially with a direct phone call would you prefer photos with people talking on the phone traditionally? Looking forward to your feedback – thank you!

A care navigator helps patients access care and community resources, ensuring they get the support they need.

Backed by a team of doctors and care navigators, Healthlink JAX and the @City of Jacksonville are providing #healthcare access day or night to those who are uninsured.

To see a doctor, call 904-925-CARE (2273) and visit our website to learn more: [LINK to landing page]

alyssa craig
senior social media manager

c: 706.870.5953
acraig@daltonagency.com
140 w monroe st.
jacksonvile, fl 32202

dalton.

CONFIDENTIALITY NOTICE: This communication may include confidential information and is intended only for the use of the addressee(s). If you are not the intended recipient, please notify the sender immediately and do not disclose, store or copy the e-mail or any related attachments. Are you actually reading this?

From: Alyssa Craig
To: Perry, Phillip - MAPA; Sydney Reid; Erin Harris; Schatz, Heather - MAPA; Kingston, Matt - MAPA
Cc: Evan Turnbull; Amelia Bjornson
Subject: Re: HLJ Social Post 11/7
Date: Tuesday, November 5, 2024 12:54:44 PM
Attachments: image001.png
image002.png
image003.png
image004.png
image005.png
image006.png
image007.png
image008.png

EXTERNAL EMAIL: This email originated from a non-COJ email address. Do not click any links or open any attachments unless you trust the sender and know the content is safe.

Thanks, all! We'll make edits accordingly and post on Thursday.

alyssa craig
senior social media manager

c: 706.870.5953

acraig@daltonagency.com

140 w monroe st.
jacksonvile, fl 32202

CONFIDENTIALITY NOTICE: This communication may include confidential information and is intended only for the use of the addressee(s). If you are not the intended recipient, please notify the sender immediately and do not disclose, store or copy the e-mail or any related attachments. Are you actually reading this?

From: Perry, Phillip - MAPA <PPerry@coj.net>
Date: Tuesday, November 5, 2024 at 12:49 PM
To: Sydney Reid <SReid@telescopehealth.com>, Alyssa Craig <acraig@daltonagency.com>, Erin Harris <eharris@telescopehealth.com>, Schatz, Heather - MAPA <HSchatz@coj.net>, Kingston, Matt - MAPA <MKingston@coj.net>
Cc: Evan Turnbull <eturnbull@daltonagency.com>, Amelia Bjornson <abjornson@daltonagency.com>
Subject: RE: HLJ Social Post 11/7

Good addition, thanks Sydney.

From: Sydney Reid <SReid@telescopehealth.com>
Sent: Tuesday, November 5, 2024 12:47 PM
To: Alyssa Craig <acraig@daltonagency.com>; Erin Harris <eharris@telescopehealth.com>; Perry, Phillip - MAPA <PPerry@coj.net>; Schatz, Heather - MAPA <HSchatz@coj.net>; Kingston, Matt - MAPA <MKingston@coj.net>
Cc: Evan Turnbull <eturnbull@daltonagency.com>; Amelia Bjornson <abjornson@daltonagency.com>

Subject: RE: HLJ Social Post 11/7

EXTERNAL EMAIL: This email originated from a non-COJ email address. Do not click any links or open any attachments unless you trust the sender and know the content is safe.

Hi Alyssa!

Could we get the phone number added to the graphic and include the numbers for CARE **(2273)** in the caption as well?

904-925-CARE (2273)

Thanks,
Sydney Reid, MBA
Marketing Coordinator

From: Alyssa Craig <acraig@daltonagency.com>
Sent: Tuesday, November 5, 2024 9:55 AM
To: Erin Harris <eharris@telescopehealth.com>; Sydney Reid <SReid@telescopehealth.com>; Perry, Phillip - MAPA <PPerry@coj.net>; Schatz, Heather - MAPA <HSchatz@coj.net>; Kingston, Matt - MAPA <MKingston@coj.net>
Cc: Evan Turnbull <eturnbull@daltonagency.com>; Amelia Bjornson <abjornson@daltonagency.com>
Subject: HLJ Social Post 11/7

Hi there! Below is a social post with the attached graphic for review. We'd like to post on Thursday as posting during the height of the election will likely have our post lost in people's feeds.

Please let me know if you'd like any edits – thank you!

Healthlink JAX is a vital new service that's giving uninsured residents of Duval County access to free, 24/7 virtual healthcare provided in partnership with the @CityofJacksonville. Whether you're seeking treatment for an illness, need a prescription refill, or require preventive care, our doctors and care navigators are ready to assist you day or night.

Call 904-925-CARE or visit our website to access the care you deserve: https://healthlinkjax.com/

alyssa craig
senior social media manager

c: 706.870.5953
acraig@daltonagency.com
140 w monroe st.
jacksonvile, fl 32202

dalton.

CONFIDENTIALITY NOTICE: This communication may include confidential information and is intended only for the use of the addressee(s). If you are not the intended recipient, please notify the sender immediately and do not disclose, store or copy the e-mail or any related attachments. Are you actually reading this?

From:	Perry, Phillip - MAPA
To:	Sydney Reid; Alyssa Craig; Erin Harris; Schatz, Heather - MAPA; Kingston, Matt - MAPA
Cc:	Evan Turnbull; Amelia Bjornson
Subject:	RE: HLJ Social Post 11/7
Date:	Tuesday, November 5, 2024 12:49:47 PM
Attachments:	image001.png image002.png image003.png image004.png

Good addition, thanks Sydney.

From: Sydney Reid <SReid@telescopehealth.com>
Sent: Tuesday, November 5, 2024 12:47 PM
To: Alyssa Craig <acraig@daltonagency.com>; Erin Harris <eharris@telescopehealth.com>; Perry, Phillip - MAPA <PPerry@coj.net>; Schatz, Heather - MAPA <HSchatz@coj.net>; Kingston, Matt - MAPA <MKingston@coj.net>
Cc: Evan Turnbull <eturnbull@daltonagency.com>; Amelia Bjornson <abjornson@daltonagency.com>
Subject: RE: HLJ Social Post 11/7

EXTERNAL EMAIL: This email originated from a non-COJ email address. Do not click any links or open any attachments unless you trust the sender and know the content is safe.

Hi Alyssa!

Could we get the phone number added to the graphic and include the numbers for CARE **(2273)** in the caption as well?

904-925-CARE (2273)

Thanks,
Sydney Reid, MBA
Marketing Coordinator

From: Alyssa Craig <acraig@daltonagency.com>
Sent: Tuesday, November 5, 2024 9:55 AM
To: Erin Harris <eharris@telescopehealth.com>; Sydney Reid <SReid@telescopehealth.com>; Perry, Phillip - MAPA <PPerry@coj.net>; Schatz, Heather - MAPA <HSchatz@coj.net>; Kingston, Matt - MAPA <MKingston@coj.net>
Cc: Evan Turnbull <eturnbull@daltonagency.com>; Amelia Bjornson <abjornson@daltonagency.com>
Subject: HLJ Social Post 11/7

Hi there! Below is a social post with the attached graphic for review. We'd like to post on

Thursday as posting during the height of the election will likely have our post lost in people's feeds.

Please let me know if you'd like any edits – thank you!

Healthlink JAX is a vital new service that's giving uninsured residents of Duval County access to free, 24/7 virtual healthcare provided in partnership with the @CityofJacksonville. Whether you're seeking treatment for an illness, need a prescription refill, or require preventive care, our doctors and care navigators are ready to assist you day or night.

Call 904-925-CARE or visit our website to access the care you deserve: https://healthlinkjax.com/

alyssa craig
senior social media manager

c: 706.870.5953
acraig@daltonagency.com
140 w monroe st.
jacksonvile, fl 32202

CONFIDENTIALITY NOTICE: This communication may include confidential information and is intended only for the use of the addressee(s). If you are not the intended recipient, please notify the sender immediately and do not disclose, store or copy the e-mail or any related attachments. Are you actually reading this?

From:	Perry, Phillip - MAPA
To:	Alyssa Craig; Erin Harris; Sydney Reid; Schatz, Heather - MAPA; Kingston, Matt - MAPA
Cc:	Evan Turnbull; Amelia Bjornson
Subject:	RE: HLJ Social Post 11/7
Date:	Tuesday, November 5, 2024 12:49:10 PM
Attachments:	image001.png image002.png image003.png image004.png

Looks good. Our handle is @cityofjax. Thank you.

From: Alyssa Craig <acraig@daltonagency.com>
Sent: Tuesday, November 5, 2024 10:55 AM
To: Erin Harris <eharris@telescopehealth.com>; Sydney Reid <SReid@telescopehealth.com>; Perry, Phillip - MAPA <PPerry@coj.net>; Schatz, Heather - MAPA <HSchatz@coj.net>; Kingston, Matt - MAPA <MKingston@coj.net>
Cc: Evan Turnbull <eturnbull@daltonagency.com>; Amelia Bjornson <abjornson@daltonagency.com>
Subject: HLJ Social Post 11/7

EXTERNAL EMAIL: This email originated from a non-COJ email address. Do not click any links or open any attachments unless you trust the sender and know the content is safe.

Hi there! Below is a social post with the attached graphic for review. We'd like to post on Thursday as posting during the height of the election will likely have our post lost in people's feeds.

Please let me know if you'd like any edits – thank you!

Healthlink JAX is a vital new service that's giving uninsured residents of Duval County access to free, 24/7 virtual healthcare provided in partnership with the @CityofJacksonville. Whether you're seeking treatment for an illness, need a prescription refill, or require preventive care, our doctors and care navigators are ready to assist you day or night.

Call 904-925-CARE or visit our website to access the care you deserve: https://healthlinkjax.com/

alyssa craig
senior social media manager

c: 706.870.5953
acraig@daltonagency.com
140 w monroe st.
jacksonvile, fl 32202

dalton.

CONFIDENTIALITY NOTICE: This communication may include confidential information and is intended only for the use of the addressee(s). If you are not the intended recipient, please notify the sender immediately and do not disclose, store or copy the e-mail or any related attachments. Are you actually reading this?

From: Alyssa Craig
To: Perry, Phillip - MAPA; Sydney Reid; Erin Harris; Schatz, Heather - MAPA; Kingston, Matt - MAPA
Cc: Evan Turnbull; Amelia Bjornson
Subject: Re: HLJ Social Post 11/7
Date: Tuesday, November 5, 2024 12:54:44 PM
Attachments: image001.png
image002.png
image003.png
image004.png
image005.png
image006.png
image007.png
image008.png

EXTERNAL EMAIL: This email originated from a non-COJ email address. Do not click any links or open any attachments unless you trust the sender and know the content is safe.

Thanks, all! We'll make edits accordingly and post on Thursday.

alyssa craig
senior social media manager

c: 706.870.5953

acraig@daltonagency.com

140 w monroe st.
jacksonvile, fl 32202

CONFIDENTIALITY NOTICE: This communication may include confidential information and is intended only for the use of the addressee(s). If you are not the intended recipient, please notify the sender immediately and do not disclose, store or copy the e-mail or any related attachments. Are you actually reading this?

From: Perry, Phillip - MAPA <PPerry@coj.net>
Date: Tuesday, November 5, 2024 at 12:49 PM
To: Sydney Reid <SReid@telescopehealth.com>, Alyssa Craig <acraig@daltonagency.com>, Erin Harris <eharris@telescopehealth.com>, Schatz, Heather - MAPA <HSchatz@coj.net>, Kingston, Matt - MAPA <MKingston@coj.net>
Cc: Evan Turnbull <eturnbull@daltonagency.com>, Amelia Bjornson <abjornson@daltonagency.com>
Subject: RE: HLJ Social Post 11/7

Good addition, thanks Sydney.

From: Sydney Reid <SReid@telescopehealth.com>
Sent: Tuesday, November 5, 2024 12:47 PM
To: Alyssa Craig <acraig@daltonagency.com>; Erin Harris <eharris@telescopehealth.com>; Perry, Phillip - MAPA <PPerry@coj.net>; Schatz, Heather - MAPA <HSchatz@coj.net>; Kingston, Matt - MAPA <MKingston@coj.net>
Cc: Evan Turnbull <eturnbull@daltonagency.com>; Amelia Bjornson <abjornson@daltonagency.com>

Subject: RE: HLJ Social Post 11/7

EXTERNAL EMAIL: This email originated from a non-COJ email address. Do not click any links or open any attachments unless you trust the sender and know the content is safe.

Hi Alyssa!

Could we get the phone number added to the graphic and include the numbers for CARE **(2273)** in the caption as well?

904-925-CARE (2273)

Thanks,
Sydney Reid, MBA
Marketing Coordinator

From: Alyssa Craig <acraig@daltonagency.com>
Sent: Tuesday, November 5, 2024 9:55 AM
To: Erin Harris <eharris@telescopehealth.com>; Sydney Reid <SReid@telescopehealth.com>; Perry, Phillip - MAPA <PPerry@coj.net>; Schatz, Heather - MAPA <HSchatz@coj.net>; Kingston, Matt - MAPA <MKingston@coj.net>
Cc: Evan Turnbull <eturnbull@daltonagency.com>; Amelia Bjornson <abjornson@daltonagency.com>
Subject: HLJ Social Post 11/7

Hi there! Below is a social post with the attached graphic for review. We'd like to post on Thursday as posting during the height of the election will likely have our post lost in people's feeds.

Please let me know if you'd like any edits – thank you!

Healthlink JAX is a vital new service that's giving uninsured residents of Duval County access to free, 24/7 virtual healthcare provided in partnership with the @CityofJacksonville. Whether you're seeking treatment for an illness, need a prescription refill, or require preventive care, our doctors and care navigators are ready to assist you day or night.

Call 904-925-CARE or visit our website to access the care you deserve: https://healthlinkjax.com/

alyssa craig
senior social media manager

c: 706.870.5953
acraig@daltonagency.com
140 w monroe st.
jacksonvile, fl 32202

dalton.

CONFIDENTIALITY NOTICE: This communication may include confidential information and is intended only for the use of the addressee(s). If you are not the intended recipient, please notify the sender immediately and do not disclose, store or copy the e-mail or any related attachments. Are you actually reading this?

From:	Perry, Phillip - MAPA
To:	Alyssa Craig; Erin Harris; Sydney Reid; Schatz, Heather - MAPA; Kingston, Matt - MAPA
Cc:	Evan Turnbull; Amelia Bjornson
Subject:	RE: HLJ Social Post 11/7
Date:	Tuesday, November 5, 2024 12:49:10 PM
Attachments:	image001.png image002.png image003.png image004.png

Looks good. Our handle is @cityofjax. Thank you.

From: Alyssa Craig <acraig@daltonagency.com>
Sent: Tuesday, November 5, 2024 10:55 AM
To: Erin Harris <eharris@telescopehealth.com>; Sydney Reid <SReid@telescopehealth.com>; Perry, Phillip - MAPA <PPerry@coj.net>; Schatz, Heather - MAPA <HSchatz@coj.net>; Kingston, Matt - MAPA <MKingston@coj.net>
Cc: Evan Turnbull <eturnbull@daltonagency.com>; Amelia Bjornson <abjornson@daltonagency.com>
Subject: HLJ Social Post 11/7

EXTERNAL EMAIL: This email originated from a non-COJ email address. Do not click any links or open any attachments unless you trust the sender and know the content is safe.

Hi there! Below is a social post with the attached graphic for review. We'd like to post on Thursday as posting during the height of the election will likely have our post lost in people's feeds.

Please let me know if you'd like any edits – thank you!

Healthlink JAX is a vital new service that's giving uninsured residents of Duval County access to free, 24/7 virtual healthcare provided in partnership with the @CityofJacksonville. Whether you're seeking treatment for an illness, need a prescription refill, or require preventive care, our doctors and care navigators are ready to assist you day or night.

Call 904-925-CARE or visit our website to access the care you deserve: https://healthlinkjax.com/

alyssa craig
senior social media manager

c: 706.870.5953
acraig@daltonagency.com
140 w monroe st.
jacksonvile, fl 32202

CONFIDENTIALITY NOTICE: This communication may include confidential information and is intended only for the use of the addressee(s). If you are not the intended recipient, please notify the sender immediately and do not disclose, store or copy the e-mail or any related attachments. Are you actually reading this?

From:	Perry, Phillip - MAPA
To:	Sydney Reid; Alyssa Craig; Erin Harris; Schatz, Heather - MAPA; Kingston, Matt - MAPA
Cc:	Evan Turnbull; Amelia Bjornson
Subject:	RE: HLJ Social Post 11/7
Date:	Tuesday, November 5, 2024 12:49:00 PM
Attachments:	image001.png image002.png image003.png image004.png

Good addition, thanks Sydney.

From: Sydney Reid <SReid@telescopehealth.com>
Sent: Tuesday, November 5, 2024 12:47 PM
To: Alyssa Craig <acraig@daltonagency.com>; Erin Harris <eharris@telescopehealth.com>; Perry, Phillip - MAPA <PPerry@coj.net>; Schatz, Heather - MAPA <HSchatz@coj.net>; Kingston, Matt - MAPA <MKingston@coj.net>
Cc: Evan Turnbull <eturnbull@daltonagency.com>; Amelia Bjornson <abjornson@daltonagency.com>
Subject: RE: HLJ Social Post 11/7

EXTERNAL EMAIL: This email originated from a non-COJ email address. Do not click any links or open any attachments unless you trust the sender and know the content is safe.

Hi Alyssa!

Could we get the phone number added to the graphic and include the numbers for CARE **(2273)** in the caption as well?

904-925-CARE (2273)

Thanks,
Sydney Reid, MBA
Marketing Coordinator

From: Alyssa Craig <acraig@daltonagency.com>
Sent: Tuesday, November 5, 2024 9:55 AM
To: Erin Harris <eharris@telescopehealth.com>; Sydney Reid <SReid@telescopehealth.com>; Perry, Phillip - MAPA <PPerry@coj.net>; Schatz, Heather - MAPA <HSchatz@coj.net>; Kingston, Matt - MAPA <MKingston@coj.net>
Cc: Evan Turnbull <eturnbull@daltonagency.com>; Amelia Bjornson <abjornson@daltonagency.com>
Subject: HLJ Social Post 11/7

Hi there! Below is a social post with the attached graphic for review. We'd like to post on

Thursday as posting during the height of the election will likely have our post lost in people's feeds.

Please let me know if you'd like any edits – thank you!

Healthlink JAX is a vital new service that's giving uninsured residents of Duval County access to free, 24/7 virtual healthcare provided in partnership with the @CityofJacksonville. Whether you're seeking treatment for an illness, need a prescription refill, or require preventive care, our doctors and care navigators are ready to assist you day or night.

Call 904-925-CARE or visit our website to access the care you deserve: https://healthlinkjax.com/

alyssa craig
senior social media manager

c: 706.870.5953
acraig@daltonagency.com
140 w monroe st.
jacksonvile, fl 32202

CONFIDENTIALITY NOTICE: This communication may include confidential information and is intended only for the use of the addressee(s). If you are not the intended recipient, please notify the sender immediately and do not disclose, store or copy the e-mail or any related attachments. Are you actually reading this?

From:	Perry, Phillip - MAPA
To:	Alyssa Craig; Erin Harris; Sydney Reid; Schatz, Heather - MAPA; Kingston, Matt - MAPA
Cc:	Evan Turnbull; Amelia Bjornson
Subject:	RE: HLJ Social Post 11/7
Date:	Tuesday, November 5, 2024 12:49:00 PM
Attachments:	image001.png image002.png image003.png image004.png

Looks good. Our handle is @cityofjax. Thank you.

From: Alyssa Craig <acraig@daltonagency.com>
Sent: Tuesday, November 5, 2024 10:55 AM
To: Erin Harris <eharris@telescopehealth.com>; Sydney Reid <SReid@telescopehealth.com>; Perry, Phillip - MAPA <PPerry@coj.net>; Schatz, Heather - MAPA <HSchatz@coj.net>; Kingston, Matt - MAPA <MKingston@coj.net>
Cc: Evan Turnbull <eturnbull@daltonagency.com>; Amelia Bjornson <abjornson@daltonagency.com>
Subject: HLJ Social Post 11/7

EXTERNAL EMAIL: This email originated from a non-COJ email address. Do not click any links or open any attachments unless you trust the sender and know the content is safe.

Hi there! Below is a social post with the attached graphic for review. We'd like to post on Thursday as posting during the height of the election will likely have our post lost in people's feeds.

Please let me know if you'd like any edits – thank you!

Healthlink JAX is a vital new service that's giving uninsured residents of Duval County access to free, 24/7 virtual healthcare provided in partnership with the @CityofJacksonville. Whether you're seeking treatment for an illness, need a prescription refill, or require preventive care, our doctors and care navigators are ready to assist you day or night.

Call 904-925-CARE or visit our website to access the care you deserve: https://healthlinkjax.com/

alyssa craig
senior social media manager

c: 706.870.5953
acraig@daltonagency.com
140 w monroe st.
jacksonvile, fl 32202

dalton.

CONFIDENTIALITY NOTICE: This communication may include confidential information and is intended only for the use of the addressee(s). If you are not the intended recipient, please notify the sender immediately and do not disclose, store or copy the e-mail or any related attachments. Are you actually reading this?

From:	Sydney Reid
To:	Alyssa Craig; Erin Harris; Perry, Phillip - MAPA; Schatz, Heather - MAPA; Kingston, Matt - MAPA
Cc:	Evan Turnbull; Amelia Bjornson
Subject:	RE: HLJ Social Post 11/7
Date:	Tuesday, November 5, 2024 12:47:21 PM
Attachments:	image001.png image002.png image003.png image004.png

EXTERNAL EMAIL: This email originated from a non-COJ email address. Do not click any links or open any attachments unless you trust the sender and know the content is safe.

Hi Alyssa!

Could we get the phone number added to the graphic and include the numbers for CARE **(2273)** in the caption as well?

904-925-CARE (2273)

Thanks,
Sydney Reid, MBA
Marketing Coordinator

From: Alyssa Craig <acraig@daltonagency.com>
Sent: Tuesday, November 5, 2024 9:55 AM
To: Erin Harris <eharris@telescopehealth.com>; Sydney Reid <SReid@telescopehealth.com>; Perry, Phillip - MAPA <PPerry@coj.net>; Schatz, Heather - MAPA <HSchatz@coj.net>; Kingston, Matt - MAPA <MKingston@coj.net>
Cc: Evan Turnbull <eturnbull@daltonagency.com>; Amelia Bjornson <abjornson@daltonagency.com>
Subject: HLJ Social Post 11/7

Hi there! Below is a social post with the attached graphic for review. We'd like to post on Thursday as posting during the height of the election will likely have our post lost in people's feeds.

Please let me know if you'd like any edits – thank you!

Healthlink JAX is a vital new service that's giving uninsured residents of Duval County access to free, 24/7 virtual healthcare provided in partnership with the @CityofJacksonville. Whether you're seeking treatment for an illness, need a prescription refill, or require preventive care, our doctors and care navigators are ready to assist you day or night.

Call 904-925-CARE or visit our website to access the care you deserve: https://healthlinkjax.com/

alyssa craig
senior social media manager

c: 706.870.5953
acraig@daltonagency.com
140 w monroe st.
jacksonvile, fl 32202

CONFIDENTIALITY NOTICE: This communication may include confidential information and is intended only for the use of the addressee(s). If you are not the intended recipient, please notify the sender immediately and do not disclose, store or copy the e-mail or any related attachments. Are you actually reading this?

From: Sydney Reid
To: Alyssa Craig; Erin Harris; Perry, Phillip - MAPA; Schatz, Heather - MAPA; Kingston, Matt - MAPA
Cc: Evan Turnbull; Amelia Bjornson
Subject: RE: HLJ Social Post 11/7
Date: Tuesday, November 5, 2024 12:47:20 PM
Attachments: image001.png
image002.png
image003.png
image004.png

EXTERNAL EMAIL: This email originated from a non-COJ email address. Do not click any links or open any attachments unless you trust the sender and know the content is safe.

Hi Alyssa!

Could we get the phone number added to the graphic and include the numbers for CARE **(2273)** in the caption as well?

904-925-CARE (2273)

Thanks,
Sydney Reid, MBA
Marketing Coordinator

From: Alyssa Craig <acraig@daltonagency.com>
Sent: Tuesday, November 5, 2024 9:55 AM
To: Erin Harris <eharris@telescopehealth.com>; Sydney Reid <SReid@telescopehealth.com>; Perry, Phillip - MAPA <PPerry@coj.net>; Schatz, Heather - MAPA <HSchatz@coj.net>; Kingston, Matt - MAPA <MKingston@coj.net>
Cc: Evan Turnbull <eturnbull@daltonagency.com>; Amelia Bjornson <abjornson@daltonagency.com>
Subject: HLJ Social Post 11/7

Hi there! Below is a social post with the attached graphic for review. We'd like to post on Thursday as posting during the height of the election will likely have our post lost in people's feeds.

Please let me know if you'd like any edits – thank you!

Healthlink JAX is a vital new service that's giving uninsured residents of Duval County access to free, 24/7 virtual healthcare provided in partnership with the @CityofJacksonville. Whether you're seeking treatment for an illness, need a prescription refill, or require preventive care, our doctors and care navigators are ready to assist you day or night.

Call 904-925-CARE or visit our website to access the care you deserve: https://healthlinkjax.com/

alyssa craig
senior social media manager

c: 706.870.5953
acraig@daltonagency.com
140 w monroe st.
jacksonvile, fl 32202

CONFIDENTIALITY NOTICE: This communication may include confidential information and is intended only for the use of the addressee(s). If you are not the intended recipient, please notify the sender immediately and do not disclose, store or copy the e-mail or any related attachments. Are you actually reading this?

From:	Sydney Reid
To:	Alyssa Craig; Erin Harris; Perry, Phillip - MAPA; Schatz, Heather - MAPA; Kingston, Matt - MAPA
Cc:	Evan Turnbull; Amelia Bjornson
Subject:	RE: HLJ Social Post 11/7
Date:	Tuesday, November 5, 2024 12:47:20 PM
Attachments:	image001.png image002.png image003.png image004.png

EXTERNAL EMAIL: This email originated from a non-COJ email address. Do not click any links or open any attachments unless you trust the sender and know the content is safe.

Hi Alyssa!

Could we get the phone number added to the graphic and include the numbers for CARE **(2273)** in the caption as well?

904-925-CARE (2273)

Thanks,
Sydney Reid, MBA
Marketing Coordinator

From: Alyssa Craig <acraig@daltonagency.com>
Sent: Tuesday, November 5, 2024 9:55 AM
To: Erin Harris <eharris@telescopehealth.com>; Sydney Reid <SReid@telescopehealth.com>; Perry, Phillip - MAPA <PPerry@coj.net>; Schatz, Heather - MAPA <HSchatz@coj.net>; Kingston, Matt - MAPA <MKingston@coj.net>
Cc: Evan Turnbull <eturnbull@daltonagency.com>; Amelia Bjornson <abjornson@daltonagency.com>
Subject: HLJ Social Post 11/7

Hi there! Below is a social post with the attached graphic for review. We'd like to post on Thursday as posting during the height of the election will likely have our post lost in people's feeds.

Please let me know if you'd like any edits – thank you!

Healthlink JAX is a vital new service that's giving uninsured residents of Duval County access to free, 24/7 virtual healthcare provided in partnership with the @CityofJacksonville. Whether you're seeking treatment for an illness, need a prescription refill, or require preventive care, our doctors and care navigators are ready to assist you day or night.

Call 904-925-CARE or visit our website to access the care you deserve: https://healthlinkjax.com/

alyssa craig
senior social media manager

c: 706.870.5953
acraig@daltonagency.com
140 w monroe st.
jacksonvile, fl 32202

CONFIDENTIALITY NOTICE: This communication may include confidential information and is intended only for the use of the addressee(s). If you are not the intended recipient, please notify the sender immediately and do not disclose, store or copy the e-mail or any related attachments. Are you actually reading this?

From: Alyssa Craig
To: Perry, Phillip - MAPA; Sydney Reid; Erin Harris; Schatz, Heather - MAPA; Kingston, Matt - MAPA
Cc: Evan Turnbull; Amelia Bjornson
Subject: Re: HLJ Social Post 11/7
Date: Tuesday, November 5, 2024 12:54:44 PM
Attachments: image001.png
image002.png
image003.png
image004.png
image005.png
image006.png
image007.png
image008.png

EXTERNAL EMAIL: This email originated from a non-COJ email address. Do not click any links or open any attachments unless you trust the sender and know the content is safe.

Thanks, all! We'll make edits accordingly and post on Thursday.

alyssa craig
senior social media manager

c: 706.870.5953

acraig@daltonagency.com

140 w monroe st.
jacksonvile, fl 32202

CONFIDENTIALITY NOTICE: This communication may include confidential information and is intended only for the use of the addressee(s). If you are not the intended recipient, please notify the sender immediately and do not disclose, store or copy the e-mail or any related attachments. Are you actually reading this?

From: Perry, Phillip - MAPA <PPerry@coj.net>
Date: Tuesday, November 5, 2024 at 12:49 PM
To: Sydney Reid <SReid@telescopehealth.com>, Alyssa Craig <acraig@daltonagency.com>, Erin Harris <eharris@telescopehealth.com>, Schatz, Heather - MAPA <HSchatz@coj.net>, Kingston, Matt - MAPA <MKingston@coj.net>
Cc: Evan Turnbull <eturnbull@daltonagency.com>, Amelia Bjornson <abjornson@daltonagency.com>
Subject: RE: HLJ Social Post 11/7

Good addition, thanks Sydney.

From: Sydney Reid <SReid@telescopehealth.com>
Sent: Tuesday, November 5, 2024 12:47 PM
To: Alyssa Craig <acraig@daltonagency.com>; Erin Harris <eharris@telescopehealth.com>; Perry, Phillip - MAPA <PPerry@coj.net>; Schatz, Heather - MAPA <HSchatz@coj.net>; Kingston, Matt - MAPA <MKingston@coj.net>
Cc: Evan Turnbull <eturnbull@daltonagency.com>; Amelia Bjornson <abjornson@daltonagency.com>

Subject: RE: HLJ Social Post 11/7

EXTERNAL EMAIL: This email originated from a non-COJ email address. Do not click any links or open any attachments unless you trust the sender and know the content is safe.

Hi Alyssa!

Could we get the phone number added to the graphic and include the numbers for CARE **(2273)** in the caption as well?

904-925-CARE (2273)

Thanks,
Sydney Reid, MBA
Marketing Coordinator

From: Alyssa Craig <acraig@daltonagency.com>
Sent: Tuesday, November 5, 2024 9:55 AM
To: Erin Harris <eharris@telescopehealth.com>; Sydney Reid <SReid@telescopehealth.com>; Perry, Phillip - MAPA <PPerry@coj.net>; Schatz, Heather - MAPA <HSchatz@coj.net>; Kingston, Matt - MAPA <MKingston@coj.net>
Cc: Evan Turnbull <eturnbull@daltonagency.com>; Amelia Bjornson <abjornson@daltonagency.com>
Subject: HLJ Social Post 11/7

Hi there! Below is a social post with the attached graphic for review. We'd like to post on Thursday as posting during the height of the election will likely have our post lost in people's feeds.

Please let me know if you'd like any edits – thank you!

Healthlink JAX is a vital new service that's giving uninsured residents of Duval County access to free, 24/7 virtual healthcare provided in partnership with the @CityofJacksonville. Whether you're seeking treatment for an illness, need a prescription refill, or require preventive care, our doctors and care navigators are ready to assist you day or night.

Call 904-925-CARE or visit our website to access the care you deserve: https://healthlinkjax.com/

alyssa craig
senior social media manager

c: 706.870.5953
acraig@daltonagency.com
140 w monroe st.
jacksonvile, fl 32202

dalton.

CONFIDENTIALITY NOTICE: This communication may include confidential information and is intended only for the use of the addressee(s). If you are not the intended recipient, please notify the sender immediately and do not disclose, store or copy the e-mail or any related attachments. Are you actually reading this?

From:	Perry, Phillip - MAPA
To:	Sydney Reid; Alyssa Craig; Erin Harris; Schatz, Heather - MAPA; Kingston, Matt - MAPA
Cc:	Evan Turnbull; Amelia Bjornson
Subject:	RE: HLJ Social Post 11/7
Date:	Tuesday, November 5, 2024 12:49:47 PM
Attachments:	image001.png image002.png image003.png image004.png

Good addition, thanks Sydney.

From: Sydney Reid <SReid@telescopehealth.com>
Sent: Tuesday, November 5, 2024 12:47 PM
To: Alyssa Craig <acraig@daltonagency.com>; Erin Harris <eharris@telescopehealth.com>; Perry, Phillip - MAPA <PPerry@coj.net>; Schatz, Heather - MAPA <HSchatz@coj.net>; Kingston, Matt - MAPA <MKingston@coj.net>
Cc: Evan Turnbull <eturnbull@daltonagency.com>; Amelia Bjornson <abjornson@daltonagency.com>
Subject: RE: HLJ Social Post 11/7

EXTERNAL EMAIL: This email originated from a non-COJ email address. Do not click any links or open any attachments unless you trust the sender and know the content is safe.

Hi Alyssa!

Could we get the phone number added to the graphic and include the numbers for CARE **(2273)** in the caption as well?

904-925-CARE (2273)

Thanks,
Sydney Reid, MBA
Marketing Coordinator

From: Alyssa Craig <acraig@daltonagency.com>
Sent: Tuesday, November 5, 2024 9:55 AM
To: Erin Harris <eharris@telescopehealth.com>; Sydney Reid <SReid@telescopehealth.com>; Perry, Phillip - MAPA <PPerry@coj.net>; Schatz, Heather - MAPA <HSchatz@coj.net>; Kingston, Matt - MAPA <MKingston@coj.net>
Cc: Evan Turnbull <eturnbull@daltonagency.com>; Amelia Bjornson <abjornson@daltonagency.com>
Subject: HLJ Social Post 11/7

Hi there! Below is a social post with the attached graphic for review. We'd like to post on

Thursday as posting during the height of the election will likely have our post lost in people's feeds.

Please let me know if you'd like any edits – thank you!

Healthlink JAX is a vital new service that's giving uninsured residents of Duval County access to free, 24/7 virtual healthcare provided in partnership with the @CityofJacksonville. Whether you're seeking treatment for an illness, need a prescription refill, or require preventive care, our doctors and care navigators are ready to assist you day or night.

Call 904-925-CARE or visit our website to access the care you deserve: https://healthlinkjax.com/

alyssa craig
senior social media manager

c: 706.870.5953
acraig@daltonagency.com
140 w monroe st.
jacksonvile, fl 32202

CONFIDENTIALITY NOTICE: This communication may include confidential information and is intended only for the use of the addressee(s). If you are not the intended recipient, please notify the sender immediately and do not disclose, store or copy the e-mail or any related attachments. Are you actually reading this?

From: Alyssa Craig
To: Schatz, Heather - MAPA; Erin Harris; Sydney Reid; Kingston, Matt - MAPA; Perry, Phillip - MAPA
Cc: Amelia Bjornson; Evan Turnbull
Subject: Re: HLJ Updated November Calendar
Date: Tuesday, November 19, 2024 2:34:48 PM
Attachments: image001.png
image002.png
image003.png
image004.png
image005.png
image006.png
image007.png
image008.png

EXTERNAL EMAIL: This email originated from a non-COJ email address. Do not click any links or open any attachments unless you trust the sender and know the content is safe.

All edits reflected. Thank you!

alyssa craig
senior social media manager

c: 706.870.5953

acraig@daltonagency.com

140 w monroe st.
jacksonvile, fl 32202

dalton.

CONFIDENTIALITY NOTICE: This communication may include confidential information and is intended only for the use of the addressee(s). If you are not the intended recipient, please notify the sender immediately and do not disclose, store or copy the e-mail or any related attachments. Are you actually reading this?

From: Schatz, Heather - MAPA <HSchatz@coj.net>
Date: Tuesday, November 19, 2024 at 2:19 PM
To: Alyssa Craig <acraig@daltonagency.com>, Erin Harris <eharris@telescopehealth.com>, Sydney Reid <SReid@telescopehealth.com>, Kingston, Matt - MAPA <MKingston@coj.net>, Perry, Phillip - MAPA <PPerry@coj.net>
Cc: Amelia Bjornson <abjornson@daltonagency.com>, Evan Turnbull <eturnbull@daltonagency.com>
Subject: RE: HLJ Updated November Calendar

Same edit. Also, the one for Thanksgiving needs to include the fact that it's free, as well. Otherwise I am good with them.

From: Alyssa Craig <acraig@daltonagency.com>
Sent: Tuesday, November 19, 2024 12:41 PM
To: Erin Harris <eharris@telescopehealth.com>; Sydney Reid <SReid@telescopehealth.com>; Kingston, Matt - MAPA <MKingston@coj.net>; Perry, Phillip - MAPA <PPerry@coj.net>; Schatz, Heather - MAPA <HSchatz@coj.net>
Cc: Amelia Bjornson <abjornson@daltonagency.com>; Evan Turnbull

<eturnbull@daltonagency.com>
Subject: Re: HLJ Updated November Calendar

EXTERNAL EMAIL: This email originated from a non-COJ email address. Do not click any links or open any attachments unless you trust the sender and know the content is safe.

Edit reflected in the calendar!

alyssa craig
senior social media manager

c: 706.870.5953
acraig@daltonagency.com
140 w monroe st.
jacksonvile, fl 32202

CONFIDENTIALITY NOTICE: This communication may include confidential information and is intended only for the use of the addressee(s). If you are not the intended recipient, please notify the sender immediately and do not disclose, store or copy the e-mail or any related attachments. Are you actually reading this?

From: Erin Harris <eharris@telescopehealth.com>
Date: Tuesday, November 19, 2024 at 12:37 PM
To: Alyssa Craig <acraig@daltonagency.com>, Sydney Reid <SReid@telescopehealth.com>, Kingston, Matt - MAPA <MKingston@coj.net>, Perry, Phillip - MAPA <PPerry@coj.net>, Schatz, Heather - MAPA <HSchatz@coj.net>
Cc: Amelia Bjornson <abjornson@daltonagency.com>, Evan Turnbull <eturnbull@daltonagency.com>
Subject: Re: HLJ Updated November Calendar

Hi Alyssa,

Like the graphic but for the text can we adjust it to communicate it's a free program.

"Seeing a healthcare provider is now easier with Healthlink JAX. In partnership with the @City of Jacksonville, uninsured residents of Duval County can access a medical professional 24/7, completely free, no matter where they're located."

Erin Harris

Office: 904-373-5304 ext. 7022

Email: eharris@telescopehealth.com

From: Alyssa Craig <acraig@daltonagency.com>
Sent: Tuesday, November 19, 2024 12:21 PM
To: Sydney Reid <SReid@telescopehealth.com>; Erin Harris <eharris@telescopehealth.com>; Kingston, Matt - MAPA <MKingston@coj.net>; Perry, Phillip - MAPA <PPerry@coj.net>; Schatz, Heather - MAPA <HSchatz@coj.net>
Cc: Amelia Bjornson <abjornson@daltonagency.com>; Evan Turnbull <eturnbull@daltonagency.com>
Subject: HLJ Updated November Calendar

Hi there!

We received a graphic to correspond with the testimonial post – both graphics and copy are added into the November calendar for review, linked here.

Please let me know if you'd like any edits, thank you!

alyssa craig
senior social media manager

c: 706.870.5953
acraig@daltonagency.com
140 w monroe st.
jacksonvile, fl 32202

CONFIDENTIALITY NOTICE: This communication may include confidential information and is intended only for the use of the addressee(s). If you are not the intended recipient, please notify the sender immediately and do not disclose, store or copy the e-mail or any related attachments. Are you actually reading this?

From:	Schatz, Heather - MAPA
To:	Alyssa Craig; Erin Harris; Sydney Reid; Kingston, Matt - MAPA; Perry, Phillip - MAPA
Cc:	Amelia Bjornson; Evan Turnbull
Subject:	RE: HLJ Updated November Calendar
Date:	Tuesday, November 19, 2024 2:18:59 PM
Attachments:	image001.png image002.png image003.png image004.png

Same edit. Also, the one for Thanksgiving needs to include the fact that it's free, as well. Otherwise I am good with them.

From: Alyssa Craig <acraig@daltonagency.com>
Sent: Tuesday, November 19, 2024 12:41 PM
To: Erin Harris <eharris@telescopehealth.com>; Sydney Reid <SReid@telescopehealth.com>; Kingston, Matt - MAPA <MKingston@coj.net>; Perry, Phillip - MAPA <PPerry@coj.net>; Schatz, Heather - MAPA <HSchatz@coj.net>
Cc: Amelia Bjornson <abjornson@daltonagency.com>; Evan Turnbull <eturnbull@daltonagency.com>
Subject: Re: HLJ Updated November Calendar

EXTERNAL EMAIL: This email originated from a non-COJ email address. Do not click any links or open any attachments unless you trust the sender and know the content is safe.

Edit reflected in the calendar!

alyssa craig
senior social media manager

c: 706.870.5953

acraig@daltonagency.com

140 w monroe st.
jacksonvile, fl 32202

CONFIDENTIALITY NOTICE: This communication may include confidential information and is intended only for the use of the addressee(s). If you are not the intended recipient, please notify the sender immediately and do not disclose, store or copy the e-mail or any related attachments. Are you actually reading this?

From: Erin Harris <eharris@telescopehealth.com>
Date: Tuesday, November 19, 2024 at 12:37 PM
To: Alyssa Craig <acraig@daltonagency.com>, Sydney Reid <SReid@telescopehealth.com>, Kingston, Matt - MAPA <MKingston@coj.net>, Perry, Phillip - MAPA <PPerry@coj.net>, Schatz, Heather - MAPA <HSchatz@coj.net>
Cc: Amelia Bjornson <abjornson@daltonagency.com>, Evan Turnbull <eturnbull@daltonagency.com>
Subject: Re: HLJ Updated November Calendar

Hi Alyssa,

Like the graphic but for the text can we adjust it to communicate it's a free program.

"Seeing a healthcare provider is now easier with Healthlink JAX. In partnership with the @City of Jacksonville, uninsured residents of Duval County can access a medical professional 24/7, completely free, no matter where they're located."

Erin Harris

Office: 904-373-5304 ext. 7022

Email: eharris@telescopehealth.com

From: Alyssa Craig <acraig@daltonagency.com>
Sent: Tuesday, November 19, 2024 12:21 PM
To: Sydney Reid <SReid@telescopehealth.com>; Erin Harris <eharris@telescopehealth.com>; Kingston, Matt - MAPA <MKingston@coj.net>; Perry, Phillip - MAPA <PPerry@coj.net>; Schatz, Heather - MAPA <HSchatz@coj.net>
Cc: Amelia Bjornson <abjornson@daltonagency.com>; Evan Turnbull <eturnbull@daltonagency.com>
Subject: HLJ Updated November Calendar

Hi there!

We received a graphic to correspond with the testimonial post – both graphics and copy are added into the November calendar for review, linked here.

Please let me know if you'd like any edits, thank you!

alyssa craig
senior social media manager

c: 706.870.5953

acraig@daltonagency.com

140 w monroe st.
jacksonvile, fl 32202

dalton.

CONFIDENTIALITY NOTICE: This communication may include confidential information and is intended only for the use of the addressee(s). If you are not the intended recipient, please notify the sender immediately and do not disclose, store or copy the e-mail or any related attachments. Are you actually reading this?

From: Alyssa Craig
To: Schatz, Heather - MAPA; Erin Harris; Sydney Reid; Kingston, Matt - MAPA; Perry, Phillip - MAPA
Cc: Amelia Bjornson; Evan Turnbull
Subject: Re: HLJ Updated November Calendar
Date: Tuesday, November 19, 2024 2:34:47 PM
Attachments: image001.png
image002.png
image003.png
image004.png
image005.png
image006.png
image007.png
image008.png

EXTERNAL EMAIL: This email originated from a non-COJ email address. Do not click any links or open any attachments unless you trust the sender and know the content is safe.

All edits reflected. Thank you!

alyssa craig
senior social media manager

c: 706.870.5953

acraig@daltonagency.com

140 w monroe st.
jacksonvile, fl 32202

dalton.

CONFIDENTIALITY NOTICE: This communication may include confidential information and is intended only for the use of the addressee(s). If you are not the intended recipient, please notify the sender immediately and do not disclose, store or copy the e-mail or any related attachments. Are you actually reading this?

From: Schatz, Heather - MAPA <HSchatz@coj.net>
Date: Tuesday, November 19, 2024 at 2:19 PM
To: Alyssa Craig <acraig@daltonagency.com>, Erin Harris <eharris@telescopehealth.com>, Sydney Reid <SReid@telescopehealth.com>, Kingston, Matt - MAPA <MKingston@coj.net>, Perry, Phillip - MAPA <PPerry@coj.net>
Cc: Amelia Bjornson <abjornson@daltonagency.com>, Evan Turnbull <eturnbull@daltonagency.com>
Subject: RE: HLJ Updated November Calendar

Same edit. Also, the one for Thanksgiving needs to include the fact that it's free, as well. Otherwise I am good with them.

From: Alyssa Craig <acraig@daltonagency.com>
Sent: Tuesday, November 19, 2024 12:41 PM
To: Erin Harris <eharris@telescopehealth.com>; Sydney Reid <SReid@telescopehealth.com>; Kingston, Matt - MAPA <MKingston@coj.net>; Perry, Phillip - MAPA <PPerry@coj.net>; Schatz, Heather - MAPA <HSchatz@coj.net>
Cc: Amelia Bjornson <abjornson@daltonagency.com>; Evan Turnbull

<eturnbull@daltonagency.com>
Subject: Re: HLJ Updated November Calendar

EXTERNAL EMAIL: This email originated from a non-COJ email address. Do not click any links or open any attachments unless you trust the sender and know the content is safe.

Edit reflected in the calendar!

alyssa craig
senior social media manager

c: 706.870.5953
acraig@daltonagency.com
140 w monroe st.
jacksonvile, fl 32202

CONFIDENTIALITY NOTICE: This communication may include confidential information and is intended only for the use of the addressee(s). If you are not the intended recipient, please notify the sender immediately and do not disclose, store or copy the e-mail or any related attachments. Are you actually reading this?

From: Erin Harris <eharris@telescopehealth.com>
Date: Tuesday, November 19, 2024 at 12:37 PM
To: Alyssa Craig <acraig@daltonagency.com>, Sydney Reid <SReid@telescopehealth.com>, Kingston, Matt - MAPA <MKingston@coj.net>, Perry, Phillip - MAPA <PPerry@coj.net>, Schatz, Heather - MAPA <HSchatz@coj.net>
Cc: Amelia Bjornson <abjornson@daltonagency.com>, Evan Turnbull <eturnbull@daltonagency.com>
Subject: Re: HLJ Updated November Calendar

Hi Alyssa,

Like the graphic but for the text can we adjust it to communicate it's a free program.

"Seeing a healthcare provider is now easier with Healthlink JAX. In partnership with the @City of Jacksonville, uninsured residents of Duval County can access a medical professional 24/7, completely free, no matter where they're located."

Erin Harris

Office: 904-373-5304 ext. 7022

Email: eharris@telescopehealth.com

From: Alyssa Craig <acraig@daltonagency.com>
Sent: Tuesday, November 19, 2024 12:21 PM
To: Sydney Reid <SReid@telescopehealth.com>; Erin Harris <eharris@telescopehealth.com>; Kingston, Matt - MAPA <MKingston@coj.net>; Perry, Phillip - MAPA <PPerry@coj.net>; Schatz, Heather - MAPA <HSchatz@coj.net>
Cc: Amelia Bjornson <abjornson@daltonagency.com>; Evan Turnbull <eturnbull@daltonagency.com>
Subject: HLJ Updated November Calendar

Hi there!

We received a graphic to correspond with the testimonial post – both graphics and copy are added into the November calendar for review, linked here.

Please let me know if you'd like any edits, thank you!

alyssa craig
senior social media manager

c: 706.870.5953
acraig@daltonagency.com
140 w monroe st.
jacksonvile, fl 32202

CONFIDENTIALITY NOTICE: This communication may include confidential information and is intended only for the use of the addressee(s). If you are not the intended recipient, please notify the sender immediately and do not disclose, store or copy the e-mail or any related attachments. Are you actually reading this?

From:	Schatz, Heather - MAPA
To:	Alyssa Craig; Erin Harris; Sydney Reid; Kingston, Matt - MAPA; Perry, Phillip - MAPA
Cc:	Amelia Bjornson; Evan Turnbull
Subject:	RE: HLJ Updated November Calendar
Date:	Tuesday, November 19, 2024 2:18:00 PM
Attachments:	image001.png image002.png image003.png image004.png

Same edit. Also, the one for Thanksgiving needs to include the fact that it's free, as well. Otherwise I am good with them.

From: Alyssa Craig <acraig@daltonagency.com>
Sent: Tuesday, November 19, 2024 12:41 PM
To: Erin Harris <eharris@telescopehealth.com>; Sydney Reid <SReid@telescopehealth.com>; Kingston, Matt - MAPA <MKingston@coj.net>; Perry, Phillip - MAPA <PPerry@coj.net>; Schatz, Heather - MAPA <HSchatz@coj.net>
Cc: Amelia Bjornson <abjornson@daltonagency.com>; Evan Turnbull <eturnbull@daltonagency.com>
Subject: Re: HLJ Updated November Calendar

EXTERNAL EMAIL: This email originated from a non-COJ email address. Do not click any links or open any attachments unless you trust the sender and know the content is safe.

Edit reflected in the calendar!

alyssa craig
senior social media manager

c: 706.870.5953

acraig@daltonagency.com

140 w monroe st.
jacksonvile, fl 32202

CONFIDENTIALITY NOTICE: This communication may include confidential information and is intended only for the use of the addressee(s). If you are not the intended recipient, please notify the sender immediately and do not disclose, store or copy the e-mail or any related attachments. Are you actually reading this?

From: Erin Harris <eharris@telescopehealth.com>
Date: Tuesday, November 19, 2024 at 12:37 PM
To: Alyssa Craig <acraig@daltonagency.com>, Sydney Reid <SReid@telescopehealth.com>, Kingston, Matt - MAPA <MKingston@coj.net>, Perry, Phillip - MAPA <PPerry@coj.net>, Schatz, Heather - MAPA <HSchatz@coj.net>
Cc: Amelia Bjornson <abjornson@daltonagency.com>, Evan Turnbull <eturnbull@daltonagency.com>
Subject: Re: HLJ Updated November Calendar

Hi Alyssa,

Like the graphic but for the text can we adjust it to communicate it's a free program.

"Seeing a healthcare provider is now easier with Healthlink JAX. In partnership with the @City of Jacksonville, uninsured residents of Duval County can access a medical professional 24/7, completely free, no matter where they're located."

Erin Harris

Office: 904-373-5304 ext. 7022

Email: eharris@telescopehealth.com

From: Alyssa Craig <acraig@daltonagency.com>
Sent: Tuesday, November 19, 2024 12:21 PM
To: Sydney Reid <SReid@telescopehealth.com>; Erin Harris <eharris@telescopehealth.com>; Kingston, Matt - MAPA <MKingston@coj.net>; Perry, Phillip - MAPA <PPerry@coj.net>; Schatz, Heather - MAPA <HSchatz@coj.net>
Cc: Amelia Bjornson <abjornson@daltonagency.com>; Evan Turnbull <eturnbull@daltonagency.com>
Subject: HLJ Updated November Calendar

Hi there!

We received a graphic to correspond with the testimonial post – both graphics and copy are added into the November calendar for review, linked here.

Please let me know if you'd like any edits, thank you!

alyssa craig
senior social media manager

c: 706.870.5953

acraig@daltonagency.com

140 w monroe st.
jacksonvile, fl 32202

dalton.

CONFIDENTIALITY NOTICE: This communication may include confidential information and is intended only for the use of the addressee(s). If you are not the intended recipient, please notify the sender immediately and do not disclose, store or copy the e-mail or any related attachments. Are you actually reading this?

From:	Alyssa Craig
To:	Erin Harris; Sydney Reid; Kingston, Matt - MAPA; Perry, Phillip - MAPA; Schatz, Heather - MAPA
Cc:	Amelia Bjornson; Evan Turnbull
Subject:	Re: HLJ Updated November Calendar
Date:	Tuesday, November 19, 2024 12:41:25 PM
Attachments:	image001.png image002.png image003.png image004.png image005.png image006.png image007.png image008.png

EXTERNAL EMAIL: This email originated from a non-COJ email address. Do not click any links or open any attachments unless you trust the sender and know the content is safe.

Edit reflected in the calendar!

alyssa craig
senior social media manager

c: 706.870.5953

acraig@daltonagency.com

140 w monroe st.
jacksonvile, fl 32202

CONFIDENTIALITY NOTICE: This communication may include confidential information and is intended only for the use of the addressee(s). If you are not the intended recipient, please notify the sender immediately and do not disclose, store or copy the e-mail or any related attachments. Are you actually reading this?

From: Erin Harris <eharris@telescopehealth.com>
Date: Tuesday, November 19, 2024 at 12:37 PM
To: Alyssa Craig <acraig@daltonagency.com>, Sydney Reid <SReid@telescopehealth.com>, Kingston, Matt - MAPA <MKingston@coj.net>, Perry, Phillip - MAPA <PPerry@coj.net>, Schatz, Heather - MAPA <HSchatz@coj.net>
Cc: Amelia Bjornson <abjornson@daltonagency.com>, Evan Turnbull <eturnbull@daltonagency.com>
Subject: Re: HLJ Updated November Calendar

Hi Alyssa,

Like the graphic but for the text can we adjust it to communicate it's a free program.

"Seeing a healthcare provider is now easier with Healthlink JAX. In partnership with the @City of Jacksonville, uninsured residents of Duval County can access a medical professional 24/7, completely free, no matter where they're located."

Erin Harris

Office: 904-373-5304 ext. 7022

Email: eharris@telescopehealth.com

From: Alyssa Craig <acraig@daltonagency.com>
Sent: Tuesday, November 19, 2024 12:21 PM
To: Sydney Reid <SReid@telescopehealth.com>; Erin Harris <eharris@telescopehealth.com>; Kingston, Matt - MAPA <MKingston@coj.net>; Perry, Phillip - MAPA <PPerry@coj.net>; Schatz, Heather - MAPA <HSchatz@coj.net>
Cc: Amelia Bjornson <abjornson@daltonagency.com>; Evan Turnbull <eturnbull@daltonagency.com>
Subject: HLJ Updated November Calendar

Hi there!

We received a graphic to correspond with the testimonial post – both graphics and copy are added into the November calendar for review, linked here.

Please let me know if you'd like any edits, thank you!

alyssa craig
senior social media manager

c: 706.870.5953
acraig@daltonagency.com
140 w monroe st.
jacksonvile, fl 32202

CONFIDENTIALITY NOTICE: This communication may include confidential information and is intended only for the use of the addressee(s). If you are not the intended recipient, please notify the sender immediately and do not disclose, store or copy the e-mail or any related attachments. Are you actually reading this?

From:	Alyssa Craig
To:	Erin Harris; Sydney Reid; Kingston, Matt - MAPA; Perry, Phillip - MAPA; Schatz, Heather - MAPA
Cc:	Amelia Bjornson; Evan Turnbull
Subject:	Re: HLJ Updated November Calendar
Date:	Tuesday, November 19, 2024 12:41:24 PM
Attachments:	image001.png image002.png image003.png image004.png image005.png image006.png image007.png image008.png

EXTERNAL EMAIL: This email originated from a non-COJ email address. Do not click any links or open any attachments unless you trust the sender and know the content is safe.

Edit reflected in the calendar!

alyssa craig
senior social media manager

c: 706.870.5953

acraig@daltonagency.com

140 w monroe st.
jacksonvile, fl 32202

dalton.

CONFIDENTIALITY NOTICE: This communication may include confidential information and is intended only for the use of the addressee(s). If you are not the intended recipient, please notify the sender immediately and do not disclose, store or copy the e-mail or any related attachments. Are you actually reading this?

From: Erin Harris <eharris@telescopehealth.com>
Date: Tuesday, November 19, 2024 at 12:37 PM
To: Alyssa Craig <acraig@daltonagency.com>, Sydney Reid <SReid@telescopehealth.com>, Kingston, Matt - MAPA <MKingston@coj.net>, Perry, Phillip - MAPA <PPerry@coj.net>, Schatz, Heather - MAPA <HSchatz@coj.net>
Cc: Amelia Bjornson <abjornson@daltonagency.com>, Evan Turnbull <eturnbull@daltonagency.com>
Subject: Re: HLJ Updated November Calendar

Hi Alyssa,

Like the graphic but for the text can we adjust it to communicate it's a free program.

"Seeing a healthcare provider is now easier with Healthlink JAX. In partnership with the @City of Jacksonville, uninsured residents of Duval County can access a medical professional 24/7, completely free, no matter where they're located."

Erin Harris

Office: 904-373-5304 ext. 7022

Email: eharris@telescopehealth.com

From: Alyssa Craig <acraig@daltonagency.com>
Sent: Tuesday, November 19, 2024 12:21 PM
To: Sydney Reid <SReid@telescopehealth.com>; Erin Harris <eharris@telescopehealth.com>; Kingston, Matt - MAPA <MKingston@coj.net>; Perry, Phillip - MAPA <PPerry@coj.net>; Schatz, Heather - MAPA <HSchatz@coj.net>
Cc: Amelia Bjornson <abjornson@daltonagency.com>; Evan Turnbull <eturnbull@daltonagency.com>
Subject: HLJ Updated November Calendar

Hi there!

We received a graphic to correspond with the testimonial post – both graphics and copy are added into the November calendar for review, linked here.

Please let me know if you'd like any edits, thank you!

alyssa craig
senior social media manager

c: 706.870.5953
acraig@daltonagency.com
140 w monroe st.
jacksonvile, fl 32202

CONFIDENTIALITY NOTICE: This communication may include confidential information and is intended only for the use of the addressee(s). If you are not the intended recipient, please notify the sender immediately and do not disclose, store or copy the e-mail or any related attachments. Are you actually reading this?

From: Alyssa Craig
To: Erin Harris; Sydney Reid; Kingston, Matt - MAPA; Perry, Phillip - MAPA; Schatz, Heather - MAPA
Cc: Amelia Bjornson; Evan Turnbull
Subject: Re: HLJ Updated November Calendar
Date: Tuesday, November 19, 2024 12:41:24 PM
Attachments: image001.png
image002.png
image003.png
image004.png
image005.png
image006.png
image007.png
image008.png

EXTERNAL EMAIL: This email originated from a non-COJ email address. Do not click any links or open any attachments unless you trust the sender and know the content is safe.

Edit reflected in the calendar!

alyssa craig
senior social media manager

c: 706.870.5953

acraig@daltonagency.com

140 w monroe st.
jacksonvile, fl 32202

dalton.

CONFIDENTIALITY NOTICE: This communication may include confidential information and is intended only for the use of the addressee(s). If you are not the intended recipient, please notify the sender immediately and do not disclose, store or copy the e-mail or any related attachments. Are you actually reading this?

From: Erin Harris <eharris@telescopehealth.com>
Date: Tuesday, November 19, 2024 at 12:37 PM
To: Alyssa Craig <acraig@daltonagency.com>, Sydney Reid <SReid@telescopehealth.com>, Kingston, Matt - MAPA <MKingston@coj.net>, Perry, Phillip - MAPA <PPerry@coj.net>, Schatz, Heather - MAPA <HSchatz@coj.net>
Cc: Amelia Bjornson <abjornson@daltonagency.com>, Evan Turnbull <eturnbull@daltonagency.com>
Subject: Re: HLJ Updated November Calendar

Hi Alyssa,

Like the graphic but for the text can we adjust it to communicate it's a free program.

"Seeing a healthcare provider is now easier with Healthlink JAX. In partnership with the @City of Jacksonville, uninsured residents of Duval County can access a medical professional 24/7, completely free, no matter where they're located."

Erin Harris

Office: 904-373-5304 ext. 7022

Email: eharris@telescopehealth.com

From: Alyssa Craig <acraig@daltonagency.com>
Sent: Tuesday, November 19, 2024 12:21 PM
To: Sydney Reid <SReid@telescopehealth.com>; Erin Harris <eharris@telescopehealth.com>; Kingston, Matt - MAPA <MKingston@coj.net>; Perry, Phillip - MAPA <PPerry@coj.net>; Schatz, Heather - MAPA <HSchatz@coj.net>
Cc: Amelia Bjornson <abjornson@daltonagency.com>; Evan Turnbull <eturnbull@daltonagency.com>
Subject: HLJ Updated November Calendar

Hi there!

We received a graphic to correspond with the testimonial post – both graphics and copy are added into the November calendar for review, linked here.

Please let me know if you'd like any edits, thank you!

alyssa craig
senior social media manager

c: 706.870.5953
acraig@daltonagency.com
140 w monroe st.
jacksonvile, fl 32202

CONFIDENTIALITY NOTICE: This communication may include confidential information and is intended only for the use of the addressee(s). If you are not the intended recipient, please notify the sender immediately and do not disclose, store or copy the e-mail or any related attachments. Are you actually reading this?

From:	Erin Harris
To:	Alyssa Craig; Sydney Reid; Kingston, Matt - MAPA; Perry, Phillip - MAPA; Schatz, Heather - MAPA
Cc:	Amelia Bjornson; Evan Turnbull
Subject:	Re: HLJ Updated November Calendar
Date:	Tuesday, November 19, 2024 12:37:42 PM
Attachments:	image001.png image002.png image003.png image004.png

EXTERNAL EMAIL: This email originated from a non-COJ email address. Do not click any links or open any attachments unless you trust the sender and know the content is safe.

Hi Alyssa,

Like the graphic but for the text can we adjust it to communicate it's a free program.

"Seeing a healthcare provider is now easier with Healthlink JAX. In partnership with the @City of Jacksonville, uninsured residents of Duval County can access a medical professional 24/7, completely free, no matter where they're located."

Erin Harris

Office: 904-373-5304 ext. 7022
Email: eharris@telescopehealth.com

From: Alyssa Craig <acraig@daltonagency.com>
Sent: Tuesday, November 19, 2024 12:21 PM
To: Sydney Reid <SReid@telescopehealth.com>; Erin Harris <eharris@telescopehealth.com>; Kingston, Matt - MAPA <MKingston@coj.net>; Perry, Phillip - MAPA <PPerry@coj.net>; Schatz, Heather - MAPA <HSchatz@coj.net>
Cc: Amelia Bjornson <abjornson@daltonagency.com>; Evan Turnbull <eturnbull@daltonagency.com>
Subject: HLJ Updated November Calendar

Hi there!

We received a graphic to correspond with the testimonial post – both graphics and copy are added into the November calendar for review, linked here.

Please let me know if you'd like any edits, thank you!

alyssa craig
senior social media manager

c: 706.870.5953
acraig@daltonagency.com
140 w monroe st.
jacksonvile, fl 32202

CONFIDENTIALITY NOTICE: This communication may include confidential information and is intended only for the use of the addressee(s). If you are not the intended recipient, please notify the sender immediately and do not disclose, store or copy the e-mail or any related attachments. Are you actually reading this?

From: Erin Harris
To: Alyssa Craig; Sydney Reid; Kingston, Matt - MAPA; Perry, Phillip - MAPA; Schatz, Heather - MAPA
Cc: Amelia Bjornson; Evan Turnbull
Subject: Re: HLJ Updated November Calendar
Date: Tuesday, November 19, 2024 12:37:42 PM
Attachments: image001.png
image002.png
image003.png
image004.png

EXTERNAL EMAIL: This email originated from a non-COJ email address. Do not click any links or open any attachments unless you trust the sender and know the content is safe.

Hi Alyssa,

Like the graphic but for the text can we adjust it to communicate it's a free program.

"Seeing a healthcare provider is now easier with Healthlink JAX. In partnership with the @City of Jacksonville, uninsured residents of Duval County can access a medical professional 24/7, completely free, no matter where they're located."

Erin Harris

Office: 904-373-5304 ext. 7022
Email: eharris@telescopehealth.com

From: Alyssa Craig <acraig@daltonagency.com>
Sent: Tuesday, November 19, 2024 12:21 PM
To: Sydney Reid <SReid@telescopehealth.com>; Erin Harris <eharris@telescopehealth.com>; Kingston, Matt - MAPA <MKingston@coj.net>; Perry, Phillip - MAPA <PPerry@coj.net>; Schatz, Heather - MAPA <HSchatz@coj.net>
Cc: Amelia Bjornson <abjornson@daltonagency.com>; Evan Turnbull <eturnbull@daltonagency.com>
Subject: HLJ Updated November Calendar

Hi there!

We received a graphic to correspond with the testimonial post – both graphics and copy are added into the November calendar for review, linked here.

Please let me know if you'd like any edits, thank you!

alyssa craig
senior social media manager

c: 706.870.5953
acraig@daltonagency.com
140 w monroe st.
jacksonvile, fl 32202

CONFIDENTIALITY NOTICE: This communication may include confidential information and is intended only for the use of the addressee(s). If you are not the intended recipient, please notify the sender immediately and do not disclose, store or copy the e-mail or any related attachments. Are you actually reading this?

From:	Erin Harris
To:	Alyssa Craig; Sydney Reid; Kingston, Matt - MAPA; Perry, Phillip - MAPA; Schatz, Heather - MAPA
Cc:	Amelia Bjornson; Evan Turnbull
Subject:	Re: HLJ Updated November Calendar
Date:	Tuesday, November 19, 2024 12:37:42 PM
Attachments:	image001.png image002.png image003.png image004.png

EXTERNAL EMAIL: This email originated from a non-COJ email address. Do not click any links or open any attachments unless you trust the sender and know the content is safe.

Hi Alyssa,

Like the graphic but for the text can we adjust it to communicate it's a free program.

"Seeing a healthcare provider is now easier with Healthlink JAX. In partnership with the @City of Jacksonville, uninsured residents of Duval County can access a medical professional 24/7, completely free, no matter where they're located."

Erin Harris

Office: 904-373-5304 ext. 7022
Email: eharris@telescopehealth.com

From: Alyssa Craig <acraig@daltonagency.com>
Sent: Tuesday, November 19, 2024 12:21 PM
To: Sydney Reid <SReid@telescopehealth.com>; Erin Harris <eharris@telescopehealth.com>; Kingston, Matt - MAPA <MKingston@coj.net>; Perry, Phillip - MAPA <PPerry@coj.net>; Schatz, Heather - MAPA <HSchatz@coj.net>
Cc: Amelia Bjornson <abjornson@daltonagency.com>; Evan Turnbull <eturnbull@daltonagency.com>
Subject: HLJ Updated November Calendar

Hi there!

We received a graphic to correspond with the testimonial post – both graphics and copy are added into the November calendar for review, linked here.

Please let me know if you'd like any edits, thank you!

alyssa craig
senior social media manager

c: 706.870.5953
acraig@daltonagency.com
140 w monroe st.
jacksonvile, fl 32202

CONFIDENTIALITY NOTICE: This communication may include confidential information and is intended only for the use of the addressee(s). If you are not the intended recipient, please notify the sender immediately and do not disclose, store or copy the e-mail or any related attachments. Are you actually reading this?

From: Alyssa Craig
To: Schatz, Heather - MAPA; Erin Harris; Sydney Reid; Kingston, Matt - MAPA; Perry, Phillip - MAPA
Cc: Amelia Bjornson; Evan Turnbull
Subject: Re: HLJ Updated November Calendar
Date: Tuesday, November 19, 2024 2:34:48 PM
Attachments: image001.png
image002.png
image003.png
image004.png
image005.png
image006.png
image007.png
image008.png

EXTERNAL EMAIL: This email originated from a non-COJ email address. Do not click any links or open any attachments unless you trust the sender and know the content is safe.

All edits reflected. Thank you!

alyssa craig
senior social media manager

c: 706.870.5953

acraig@daltonagency.com

140 w monroe st.
jacksonvile, fl 32202

CONFIDENTIALITY NOTICE: This communication may include confidential information and is intended only for the use of the addressee(s). If you are not the intended recipient, please notify the sender immediately and do not disclose, store or copy the e-mail or any related attachments. Are you actually reading this?

From: Schatz, Heather - MAPA <HSchatz@coj.net>
Date: Tuesday, November 19, 2024 at 2:19 PM
To: Alyssa Craig <acraig@daltonagency.com>, Erin Harris <eharris@telescopehealth.com>, Sydney Reid <SReid@telescopehealth.com>, Kingston, Matt - MAPA <MKingston@coj.net>, Perry, Phillip - MAPA <PPerry@coj.net>
Cc: Amelia Bjornson <abjornson@daltonagency.com>, Evan Turnbull <eturnbull@daltonagency.com>
Subject: RE: HLJ Updated November Calendar

Same edit. Also, the one for Thanksgiving needs to include the fact that it's free, as well. Otherwise I am good with them.

From: Alyssa Craig <acraig@daltonagency.com>
Sent: Tuesday, November 19, 2024 12:41 PM
To: Erin Harris <eharris@telescopehealth.com>; Sydney Reid <SReid@telescopehealth.com>; Kingston, Matt - MAPA <MKingston@coj.net>; Perry, Phillip - MAPA <PPerry@coj.net>; Schatz, Heather - MAPA <HSchatz@coj.net>
Cc: Amelia Bjornson <abjornson@daltonagency.com>; Evan Turnbull

<eturnbull@daltonagency.com>
Subject: Re: HLJ Updated November Calendar

EXTERNAL EMAIL: This email originated from a non-COJ email address. Do not click any links or open any attachments unless you trust the sender and know the content is safe.

Edit reflected in the calendar!

alyssa craig
senior social media manager

c: 706.870.5953
acraig@daltonagency.com
140 w monroe st.
jacksonvile, fl 32202

CONFIDENTIALITY NOTICE: This communication may include confidential information and is intended only for the use of the addressee(s). If you are not the intended recipient, please notify the sender immediately and do not disclose, store or copy the e-mail or any related attachments. Are you actually reading this?

From: Erin Harris <eharris@telescopehealth.com>
Date: Tuesday, November 19, 2024 at 12:37 PM
To: Alyssa Craig <acraig@daltonagency.com>, Sydney Reid <SReid@telescopehealth.com>, Kingston, Matt - MAPA <MKingston@coj.net>, Perry, Phillip - MAPA <PPerry@coj.net>, Schatz, Heather - MAPA <HSchatz@coj.net>
Cc: Amelia Bjornson <abjornson@daltonagency.com>, Evan Turnbull <eturnbull@daltonagency.com>
Subject: Re: HLJ Updated November Calendar

Hi Alyssa,

Like the graphic but for the text can we adjust it to communicate it's a free program.

"Seeing a healthcare provider is now easier with Healthlink JAX. In partnership with the @City of Jacksonville, uninsured residents of Duval County can access a medical professional 24/7, completely free, no matter where they're located."

Erin Harris

Office: 904-373-5304 ext. 7022

Email: eharris@telescopehealth.com

From: Alyssa Craig <acraig@daltonagency.com>
Sent: Tuesday, November 19, 2024 12:21 PM
To: Sydney Reid <SReid@telescopehealth.com>; Erin Harris <eharris@telescopehealth.com>; Kingston, Matt - MAPA <MKingston@coj.net>; Perry, Phillip - MAPA <PPerry@coj.net>; Schatz, Heather - MAPA <HSchatz@coj.net>
Cc: Amelia Bjornson <abjornson@daltonagency.com>; Evan Turnbull <eturnbull@daltonagency.com>
Subject: HLJ Updated November Calendar

Hi there!

We received a graphic to correspond with the testimonial post – both graphics and copy are added into the November calendar for review, linked here.

Please let me know if you'd like any edits, thank you!

alyssa craig
senior social media manager

c: 706.870.5953
acraig@daltonagency.com
140 w monroe st.
jacksonvile, fl 32202

CONFIDENTIALITY NOTICE: This communication may include confidential information and is intended only for the use of the addressee(s). If you are not the intended recipient, please notify the sender immediately and do not disclose, store or copy the e-mail or any related attachments. Are you actually reading this?

From:	Schatz, Heather - MAPA
To:	Alyssa Craig; Erin Harris; Sydney Reid; Kingston, Matt - MAPA; Perry, Phillip - MAPA
Cc:	Amelia Bjornson; Evan Turnbull
Subject:	RE: HLJ Updated November Calendar
Date:	Tuesday, November 19, 2024 2:19:00 PM
Attachments:	image001.png image002.png image003.png image004.png

Same edit. Also, the one for Thanksgiving needs to include the fact that it's free, as well. Otherwise I am good with them.

From: Alyssa Craig <acraig@daltonagency.com>
Sent: Tuesday, November 19, 2024 12:41 PM
To: Erin Harris <eharris@telescopehealth.com>; Sydney Reid <SReid@telescopehealth.com>; Kingston, Matt - MAPA <MKingston@coj.net>; Perry, Phillip - MAPA <PPerry@coj.net>; Schatz, Heather - MAPA <HSchatz@coj.net>
Cc: Amelia Bjornson <abjornson@daltonagency.com>; Evan Turnbull <eturnbull@daltonagency.com>
Subject: Re: HLJ Updated November Calendar

EXTERNAL EMAIL: This email originated from a non-COJ email address. Do not click any links or open any attachments unless you trust the sender and know the content is safe.

Edit reflected in the calendar!

alyssa craig
senior social media manager

c: 706.870.5953

acraig@daltonagency.com

140 w monroe st.
jacksonvile, fl 32202

CONFIDENTIALITY NOTICE: This communication may include confidential information and is intended only for the use of the addressee(s). If you are not the intended recipient, please notify the sender immediately and do not disclose, store or copy the e-mail or any related attachments. Are you actually reading this?

From: Erin Harris <eharris@telescopehealth.com>
Date: Tuesday, November 19, 2024 at 12:37 PM
To: Alyssa Craig <acraig@daltonagency.com>, Sydney Reid <SReid@telescopehealth.com>, Kingston, Matt - MAPA <MKingston@coj.net>, Perry, Phillip - MAPA <PPerry@coj.net>, Schatz, Heather - MAPA <HSchatz@coj.net>
Cc: Amelia Bjornson <abjornson@daltonagency.com>, Evan Turnbull <eturnbull@daltonagency.com>
Subject: Re: HLJ Updated November Calendar

Hi Alyssa,

Like the graphic but for the text can we adjust it to communicate it's a free program.

"Seeing a healthcare provider is now easier with Healthlink JAX. In partnership with the @City of Jacksonville, uninsured residents of Duval County can access a medical professional 24/7, completely free, no matter where they're located."

Erin Harris

Office: 904-373-5304 ext. 7022

Email: eharris@telescopehealth.com

From: Alyssa Craig <acraig@daltonagency.com>
Sent: Tuesday, November 19, 2024 12:21 PM
To: Sydney Reid <SReid@telescopehealth.com>; Erin Harris <eharris@telescopehealth.com>; Kingston, Matt - MAPA <MKingston@coj.net>; Perry, Phillip - MAPA <PPerry@coj.net>; Schatz, Heather - MAPA <HSchatz@coj.net>
Cc: Amelia Bjornson <abjornson@daltonagency.com>; Evan Turnbull <eturnbull@daltonagency.com>
Subject: HLJ Updated November Calendar

Hi there!

We received a graphic to correspond with the testimonial post – both graphics and copy are added into the November calendar for review, linked here.

Please let me know if you'd like any edits, thank you!

alyssa craig
senior social media manager

c: 706.870.5953

acraig@daltonagency.com

140 w monroe st.
jacksonvile, fl 32202

dalton.

CONFIDENTIALITY NOTICE: This communication may include confidential information and is intended only for the use of the addressee(s). If you are not the intended recipient, please notify the sender immediately and do not disclose, store or copy the e-mail or any related attachments. Are you actually reading this?

To: Christopher Obarski; Kingston, Matt - MAPA
Cc: Heather Houston; Erin Harris
Subject: RE: HLJ- video
Date: Tuesday, November 19, 2024 2:22:51 PM

From:	Coretta Hill
To:	Rogers, Heather; douglas.baer@brookshealth.org; drjohnallennewman@gmail.com; ann-marie.knight@jax.ufl.edu; John.Avendano@fscj.edu; Caitlin.brunell@heart.org; nicole; Wynn, Richmond; Faye Johnson; Moore, Lisa J.; psapia@telescopehealth.com; john newman; Marlo Zarka; Jessie Roush; TenBroeck, Angela - JCOD; Laureen Husband; Bides, Paula N.; Jonathan Spector; regina@gapsolutionsusa.com
Cc:	Black, Ellita; Tice, Kelli; Sherman, Lynn - Mayor"s Office
Subject:	Re: In Person: JTC Committee meeting, 11/13
Date:	Saturday, November 9, 2024 12:33:47 AM

EXTERNAL EMAIL: This email originated from a non-COJ email address. Do not click any links or open any attachments unless you trust the sender and know the content is safe.

I can attend.

Get Outlook for iOS

From: Rogers, Heather <Heather.Rogers@bcbsfl.com>
Sent: Friday, November 8, 2024 11:39:57 AM
To: douglas.baer@brookshealth.org <douglas.baer@brookshealth.org>; drjohnallennewman@gmail.com <drjohnallennewman@gmail.com>; Knight, Ann-Marie <Ann-Marie.Knight@jax.ufl.edu>; John.Avendano@fscj.edu <John.Avendano@fscj.edu>; Caitlin.brunell@heart.org <Caitlin.brunell@heart.org>; Nicole@bluezones.com <Nicole@bluezones.com>; rwynn@unf.edu <rwynn@unf.edu>; fjohnson@nefhsc.org <fjohnson@nefhsc.org>; Moore, Lisa J. <lisa.moore@fscj.edu>; psapia@telescopehealth.com <psapia@telescopehealth.com>; john newman <pastoratthemount@gmail.com>; Marlo Zarka <marlo@bluezones.com>; Jessie Roush <Jessie.Roush@heart.org>; TenBroeck, Angela - JCOD <ATenbroeck@coj.net>; Laureen Husband <LHusband@feedingnefl.org>; Coretta Hill <CorettaH@uwnefl.org>; Bides, Paula N. <Paula.Bides@jax.ufl.edu>; Jonathan Spector <jonathan@gapsolutionsusa.com>; regina@gapsolutionsusa.com <regina@gapsolutionsusa.com>
Cc: Black, Ellita <Ellita.Black@bcbsfl.com>; Tice, Kelli <Kelli.Tice@bcbsfl.com>; Lsherman@coj.net <Lsherman@coj.net>
Subject: In Person: JTC Committee meeting, 11/13

Caution: This is an external email that originated from outside the United Way Domain and may contain suspicious content. Please take care when clicking links or opening attachments. If email reports to be from an employee within the organization or you are unsure of authenticity, please contact your IT Department!

Good morning,

Hope everyone is doing well today.

I wanted to follow up on a meeting request that I sent over for an in-person meeting on Wednesday, 11/13 from 3-5.

The location will be at the mayor's office. Can you please let me know if you will be able to join us. Parking is free in the library parking garage and at Duval & Main St.

Please let me know by Monday afternoon if you will be able to make it, and just respond to me so not everyone gets all the emails.

Thank you for your help with this and have a great Friday!

Heather Rogers
Executive Administrative Assistant to:
Dr. Kelli Tice, VP Medical Affairs & Chief Health Equity Officer
Email: Heather.Rogers@bcbsfl.com
Florida Blue | 4800 Deerwood Campus Parkway DC4-6 | Jacksonville, FL 32246



We comply with applicable Federal civil rights laws and do not discriminate.
Visit floridablue.com/ndnotice to view our Non-Discrimination policy and find information on our free language assistance services.

Florida Blue is a trade name of Blue Cross and Blue Shield of Florida, Inc. Blue Cross and Blue Shield of Florida, Inc., and its subsidiary and affiliate companies are not responsible for errors or omissions in this e-mail message. Any personal comments made in this e-mail do not reflect the views of Blue Cross and Blue Shield of Florida, Inc. The information contained in this document may be confidential and intended solely for the use of the individual or entity to whom it is addressed. This document may contain material that is privileged or protected from disclosure under applicable law. If you are not the intended recipient or the individual responsible for delivering to the intended recipient, please (1) be advised that any use, dissemination, forwarding, or copying of this document IS STRICTLY PROHIBITED; and (2) notify sender immediately by telephone and destroy the document. THANK YOU.

From:	Coretta Hill
To:	Rogers, Heather; douglas.baer@brookshealth.org; drjohnallennewman@gmail.com; ann-marie.knight@jax.ufl.edu; John.Avendano@fscj.edu; Caitlin.brunell@heart.org; nicole; Wynn, Richmond; Faye Johnson; Moore, Lisa J.; psapia@telescopehealth.com; john newman; Marlo Zarka; Jessie Roush; TenBroeck, Angela - JCOD; Laureen Husband; Bides, Paula N.; Jonathan Spector; regina@gapsolutionsusa.com
Cc:	Black, Ellita; Tice, Kelli; Sherman, Lynn - Mayor"s Office
Subject:	Re: In Person: JTC Committee meeting, 11/13
Date:	Saturday, November 9, 2024 12:33:47 AM

EXTERNAL EMAIL: This email originated from a non-COJ email address. Do not click any links or open any attachments unless you trust the sender and know the content is safe.

I can attend.

Get Outlook for iOS

From: Rogers, Heather <Heather.Rogers@bcbsfl.com>
Sent: Friday, November 8, 2024 11:39:57 AM
To: douglas.baer@brookshealth.org <douglas.baer@brookshealth.org>; drjohnallennewman@gmail.com <drjohnallennewman@gmail.com>; Knight, Ann-Marie <Ann-Marie.Knight@jax.ufl.edu>; John.Avendano@fscj.edu <John.Avendano@fscj.edu>; Caitlin.brunell@heart.org <Caitlin.brunell@heart.org>; Nicole@bluezones.com <Nicole@bluezones.com>; rwynn@unf.edu <rwynn@unf.edu>; fjohnson@nefhsc.org <fjohnson@nefhsc.org>; Moore, Lisa J. <lisa.moore@fscj.edu>; psapia@telescopehealth.com <psapia@telescopehealth.com>; john newman <pastoratthemount@gmail.com>; Marlo Zarka <marlo@bluezones.com>; Jessie Roush <Jessie.Roush@heart.org>; TenBroeck, Angela - JCOD <ATenbroeck@coj.net>; Laureen Husband <LHusband@feedingnefl.org>; Coretta Hill <CorettaH@uwnefl.org>; Bides, Paula N. <Paula.Bides@jax.ufl.edu>; Jonathan Spector <jonathan@gapsolutionsusa.com>; regina@gapsolutionsusa.com <regina@gapsolutionsusa.com>
Cc: Black, Ellita <Ellita.Black@bcbsfl.com>; Tice, Kelli <Kelli.Tice@bcbsfl.com>; Lsherman@coj.net <Lsherman@coj.net>
Subject: In Person: JTC Committee meeting, 11/13

Caution: This is an external email that originated from outside the United Way Domain and may contain suspicious content. Please take care when clicking links or opening attachments. If email reports to be from an employee within the organization or you are unsure of authenticity, please contact your IT Department!

Good morning,

Hope everyone is doing well today.

I wanted to follow up on a meeting request that I sent over for an in-person meeting on Wednesday, 11/13 from 3-5.

The location will be at the mayor's office. Can you please let me know if you will be able to join us. Parking is free in the library parking garage and at Duval & Main St.

Please let me know by Monday afternoon if you will be able to make it, and just respond to me so not everyone gets all the emails.

Thank you for your help with this and have a great Friday!

Heather Rogers
Executive Administrative Assistant to:
Dr. Kelli Tice, VP Medical Affairs & Chief Health Equity Officer
Email: Heather.Rogers@bcbsfl.com
Florida Blue | 4800 Deerwood Campus Parkway DC4-6 | Jacksonville, FL 32246



We comply with applicable Federal civil rights laws and do not discriminate.
Visit floridablue.com/ndnotice to view our Non-Discrimination policy and find information on our free language assistance services.

Florida Blue is a trade name of Blue Cross and Blue Shield of Florida, Inc. Blue Cross and Blue Shield of Florida, Inc., and its subsidiary and affiliate companies are not responsible for errors or omissions in this e-mail message. Any personal comments made in this e-mail do not reflect the views of Blue Cross and Blue Shield of Florida, Inc. The information contained in this document may be confidential and intended solely for the use of the individual or entity to whom it is addressed. This document may contain material that is privileged or protected from disclosure under applicable law. If you are not the intended recipient or the individual responsible for delivering to the intended recipient, please (1) be advised that any use, dissemination, forwarding, or copying of this document IS STRICTLY PROHIBITED; and (2) notify sender immediately by telephone and destroy the document. THANK YOU.

From: Joshi, Sunil - Mayor"s Office
To: Jenny O"Donnell; Paryani, Shyam; paul.sapia@telescopehealth.com; info@massclinic.org
Cc: sallie@dcmsonline.org
Subject: RE: International Healthcare Symposium RESCHEDULED DECEMBER 2
Date: Monday, November 25, 2024 11:51:44 AM
Attachments: image001.png
image002.png
image004.png
image005.png

Hi Jenny,

Yes we will be having the same format on December 2nd at 11:15. I will be sending the questions to the group again this week (likely tonight) so everyone is prepared for the panel discussion!

Thank you all and talk to you soon!
Sunil

Sunil Joshi, MD, FACAAI, FAAAAI
Chief Health Officer | Office of Mayor Deegan
117 West Duval Street, Suite 400
Jacksonville, Fl 32202
(p) 904-708-2673
Coj.net

A NEW DAY.

From: Jenny O'Donnell <jodonnell@jaxcareconnect.org>
Sent: Monday, November 25, 2024 10:50 AM
To: Paryani, Shyam <s.paryani@unf.edu>; Joshi, Sunil - Mayor's Office <SJoshi@coj.net>; paul.sapia@telescopehealth.com; info@massclinic.org
Cc: sallie@dcmsonline.org
Subject: RE: International Healthcare Symposium RESCHEDULED DECEMBER 2

EXTERNAL EMAIL: This email originated from a non-COJ email address. Do not click any links or open any attachments unless you trust the sender and know the content is safe.

Hello all!

I am circling back on this a I have not received and updated information since the reschedule. Will everything be to same as it was previously or anything else to note?

Thank you so much!

Jenny O'Donnell
Director | JaxCareConnect | jodonnell@jaxcareconnect.org
4615 Philips Hwy, Suite 100 Jacksonville, FL 32207 | O: 904.674.6454 | F: 904.674.6470

From: Paryani, Shyam <s.paryani@unf.edu>
Sent: Friday, October 18, 2024 3:15 PM
To: Joshi, Sunil <SJoshi@coj.net>; paul.sapia@telescopehealth.com; Jenny O'Donnell <jodonnell@jaxcareconnect.org>; info@massclinic.org
Cc: sallie@dcmsonline.org
Subject: RE: International Healthcare Symposium RESCHEDULED DECEMBER 2

CAUTION: This email originated from outside of the organization. Do not click links or open attachments unless you recognize the sender and know the content is safe.

We are pleased to inform you that the International Healthcare Symposium has been rescheduled to **Dec. 2-3, 2024**, at the UNF Adam W. Herbert University Center.

The program remains largely unchanged and I am confirming your participation on the following panel on MONDAY DECEMBER 2nd from 11:15am to 12:15pm:

11:15am	**Improving Access to Healthcare**	**Sunil Joshi, MD**	**Lynn Sherman Paul Sapia Rakshinda Fiaz Jenny O'Donnell**

I have attached a preliminary revised schedule for the Symposium.

We have over 300 registrants for each day and should have a great meeting!

Thank you SO MUCH for rescheduling your presentation as this would not be possible with all of your accommodation.

Shyam Paryani, MD, MHA, FACHE
Director, Community Engagement
Director, EMHA Program
University of North Florida
1 UNF Drive, Room 3009A
Jacksonville, FL 32224

Phone 904-620-1437
www.paryani.domains.unf.edu

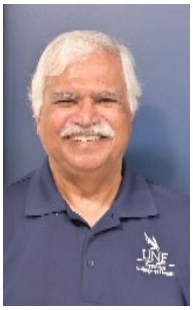

From: Paryani, Shyam
Sent: Monday, October 7, 2024 6:39 PM
To: 'Joshi, Sunil' <SJoshi@coj.net>; 'paul.sapia@telescopehealth.com' <paul.sapia@telescopehealth.com>; 'jodonnell@jaxcareconnect.org' <jodonnell@jaxcareconnect.org>; 'info@massclinic.org' <info@massclinic.org>
Cc: 'Marissa Daraskevich' <marissa@dcmsonline.org>
Subject: RE: International Healthcare Symposium POSTPONED

Due to the anticipated weather impacts of Hurricane Milton, the University of North Florida is canceling all classes and closing the campus including the Adam Herbert University Center or Wednesday October 9 & Thursday October 10.
We are POSTPONING the International Healthcare Symposium and all related activities including the DCMS Annual Dinner and UNF Alumni Dinner.

We will RESCHEDULE the Symposium tentatively for December 2,' 2004 & December 3, 2004. Can you please let us know your availability for those dates a speaker as originally scheduled
As soon as we have confirmed with all of the speakers and venue details, we will confirm with you next week.

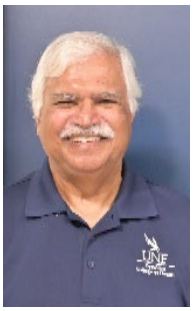

Shyam Paryani, MD, MHA, FACHE
Director, Community Engagement
Director, EMHA Program
University of North Florida
1 UNF Drive, Room 3009A
Jacksonville, FL 32224

Phone 904-620-1437
www.paryani.domains.unf.edu

From: Paryani, Shyam
Sent: Wednesday, September 4, 2024 1:27 PM
To: Joshi, Sunil <SJoshi@coj.net>; paul.sapia@telescopehealth.com; jodonnell@jaxcareconnect.org; info@massclinic.org
Cc: Marissa Daraskevich <marissa@dcmsonline.org>

Subject: International Healthcare Symposium

I am confirming your participation in the International Healthcare Symposium on Wednesday October 9, 2024 11:15am to 12:15pm at UNF Herbert University Center.
Here is the Panel Composition:

11:15am	Improving Access to Healthcare Moderator, Sunil Joshi Lynn Sherman Paul Sapia Rakshinda Fiaz Jenny O'Donell

We are applying for CME & CEU credits. We are required to get CVs and attached Disclosure from all speakers.
please return to me at your earliest convenience.

Your moderator, Dr Joshi, will reach out to you for preparation for the session.

Thanks so much for your support of DCMS & UNF!



From:	Joshi, Sunil - Mayor"s Office
To:	Jenny O"Donnell; Paryani, Shyam; paul.sapia@telescopehealth.com; info@massclinic.org
Cc:	sallie@dcmsonline.org
Bcc:	Joshi, Sunil - Mayor"s Office
Subject:	RE: International Healthcare Symposium RESCHEDULED DECEMBER 2
Date:	Monday, November 25, 2024 11:51:00 AM
Attachments:	image001.png image002.png image004.png image005.png

Hi Jenny,

Yes we will be having the same format on December 2nd at 11:15. I will be sending the questions to the group again this week (likely tonight) so everyone is prepared for the panel discussion!

Thank you all and talk to you soon!
Sunil

Sunil Joshi, MD, FACAAI, FAAAAI
Chief Health Officer | Office of Mayor Deegan
117 West Duval Street, Suite 400
Jacksonville, Fl 32202
(p) 904-708-2673
Coj.net

A NEW DAY.

From: Jenny O'Donnell <jodonnell@jaxcareconnect.org>
Sent: Monday, November 25, 2024 10:50 AM
To: Paryani, Shyam <s.paryani@unf.edu>; Joshi, Sunil - Mayor's Office <SJoshi@coj.net>; paul.sapia@telescopehealth.com; info@massclinic.org
Cc: sallie@dcmsonline.org
Subject: RE: International Healthcare Symposium RESCHEDULED DECEMBER 2

EXTERNAL EMAIL: This email originated from a non-COJ email address. Do not click any links or open any attachments unless you trust the sender and know the content is safe.

Hello all!

I am circling back on this a I have not received and updated information since the reschedule. Will everything be to same as it was previously or anything else to note?

Thank you so much!

Jenny O'Donnell
Director | JaxCareConnect | jodonnell@jaxcareconnect.org
4615 Philips Hwy, Suite 100 Jacksonville, FL 32207 | O: 904.674.6454 | F: 904.674.6470

JAXCARECONNECT

From: Paryani, Shyam <s.paryani@unf.edu>
Sent: Friday, October 18, 2024 3:15 PM
To: Joshi, Sunil <SJoshi@coj.net>; paul.sapia@telescopehealth.com; Jenny O'Donnell <jodonnell@jaxcareconnect.org>; info@massclinic.org
Cc: sallie@dcmsonline.org
Subject: RE: International Healthcare Symposium RESCHEDULED DECEMBER 2

CAUTION: This email originated from outside of the organization. Do not click links or open attachments unless you recognize the sender and know the content is safe.

We are pleased to inform you that the International Healthcare Symposium has been rescheduled to **Dec. 2-3, 2024**, at the UNF Adam W. Herbert University Center.

The program remains largely unchanged and I am confirming your participation on the following panel on MONDAY DECEMBER 2nd from 11:15am to 12:15pm:

11:15am	**Improving Access to Healthcare**	**Sunil Joshi, MD**	**Lynn Sherman Paul Sapia Rakshinda Fiaz Jenny O'Donnell**

I have attached a preliminary revised schedule for the Symposium.

We have over 300 registrants for each day and should have a great meeting!

Thank you SO MUCH for rescheduling your presentation as this would not be possible with all of your accommodation.

Shyam Paryani, MD, MHA, FACHE
Director, Community Engagement
Director, EMHA Program
University of North Florida
1 UNF Drive, Room 3009A
Jacksonville, FL 32224

Phone 904-620-1437
www.paryani.domains.unf.edu

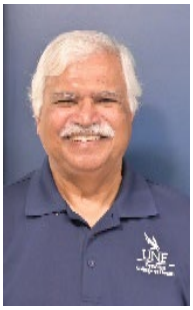

From: Paryani, Shyam
Sent: Monday, October 7, 2024 6:39 PM
To: 'Joshi, Sunil' <SJoshi@coj.net>; 'paul.sapia@telescopehealth.com' <paul.sapia@telescopehealth.com>; 'jodonnell@jaxcareconnect.org' <jodonnell@jaxcareconnect.org>; 'info@massclinic.org' <info@massclinic.org>
Cc: 'Marissa Daraskevich' <marissa@dcmsonline.org>
Subject: RE: International Healthcare Symposium POSTPONED

Due to the anticipated weather impacts of Hurricane Milton, the University of North Florida is canceling all classes and closing the campus including the Adam Herbert University Center or Wednesday October 9 & Thursday October 10.
We are POSTPONING the International Healthcare Symposium and all related activities including the DCMS Annual Dinner and UNF Alumni Dinner.

We will RESCHEDULE the Symposium tentatively for December 2,' 2004 & December 3, 2004. Can you please let us know your availability for those dates a speaker as originally scheduled
As soon as we have confirmed with all of the speakers and venue details, we will confirm with you next week.

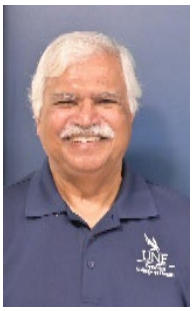

Shyam Paryani, MD, MHA, FACHE
Director, Community Engagement
Director, EMHA Program
University of North Florida
1 UNF Drive, Room 3009A
Jacksonville, FL 32224

Phone 904-620-1437
www.paryani.domains.unf.edu

From: Paryani, Shyam
Sent: Wednesday, September 4, 2024 1:27 PM
To: Joshi, Sunil <SJoshi@coj.net>; paul.sapia@telescopehealth.com; jodonnell@jaxcareconnect.org; info@massclinic.org
Cc: Marissa Daraskevich <marissa@dcmsonline.org>

Subject: International Healthcare Symposium

I am confirming your participation in the International Healthcare Symposium on Wednesday October 9, 2024 11:15am to 12:15pm at UNF Herbert University Center.
Here is the Panel Composition:

11:15am	Improving Access to Healthcare Moderator, Sunil Joshi Lynn Sherman Paul Sapia Rakshinda Fiaz Jenny O'Donell

We are applying for CME & CEU credits. We are required to get CVs and attached Disclosure from all speakers.
please return to me at your earliest convenience.

Your moderator, Dr Joshi, will reach out to you for preparation for the session.

Thanks so much for your support of DCMS & UNF!



From: Jenny O"Donnell
To: Paryani, Shyam; Joshi, Sunil - Mayor"s Office; paul.sapia@telescopehealth.com; info@massclinic.org
Cc: sallie@dcmsonline.org
Subject: RE: International Healthcare Symposium RESCHEDULED DECEMBER 2
Date: Monday, November 25, 2024 10:50:20 AM
Attachments: image006.png
image008.png
image009.png

EXTERNAL EMAIL: This email originated from a non-COJ email address. Do not click any links or open any attachments unless you trust the sender and know the content is safe.

Hello all!

I am circling back on this a I have not received and updated information since the reschedule. Will everything be to same as it was previously or anything else to note?

Thank you so much!

Jenny O'Donnell
Director | JaxCareConnect | jodonnell@jaxcareconnect.org
4615 Philips Hwy, Suite 100 Jacksonville, FL 32207 | O: 904.674.6454 | F: 904.674.6470

JAXCARECONNECT

From: Paryani, Shyam <s.paryani@unf.edu>
Sent: Friday, October 18, 2024 3:15 PM
To: Joshi, Sunil <SJoshi@coj.net>; paul.sapia@telescopehealth.com; Jenny O'Donnell <jodonnell@jaxcareconnect.org>; info@massclinic.org
Cc: sallie@dcmsonline.org
Subject: RE: International Healthcare Symposium RESCHEDULED DECEMBER 2

CAUTION: This email originated from outside of the organization. Do not click links or open attachments unless you recognize the sender and know the content is safe.

We are pleased to inform you that the International Healthcare Symposium has been rescheduled to **Dec. 2-3, 2024**, at the UNF Adam W. Herbert University Center.

The program remains largely unchanged and I am confirming your participation on the following panel on MONDAY DECEMBER 2nd from 11:15am to 12:15pm:

11:15am	**Improving Access to Healthcare**	**Sunil Joshi, MD**	**Lynn Sherman Paul Sapia Rakshinda Fiaz Jenny O'Donnell**

I have attached a preliminary revised schedule for the Symposium.

We have over 300 registrants for each day and should have a great meeting!

Thank you SO MUCH for rescheduling your presentation as this would not be possible with all of your accommodation.

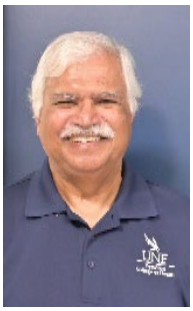

Shyam Paryani, MD, MHA, FACHE
Director, Community Engagement
Director, EMHA Program
University of North Florida
1 UNF Drive, Room 3009A
Jacksonville, FL 32224

Phone 904-620-1437
www.paryani.domains.unf.edu

From: Paryani, Shyam
Sent: Monday, October 7, 2024 6:39 PM
To: 'Joshi, Sunil' <SJoshi@coj.net>; 'paul.sapia@telescopehealth.com' <paul.sapia@telescopehealth.com>; 'jodonnell@jaxcareconnect.org' <jodonnell@jaxcareconnect.org>; 'info@massclinic.org' <info@massclinic.org>
Cc: 'Marissa Daraskevich' <marissa@dcmsonline.org>
Subject: RE: International Healthcare Symposium POSTPONED

Due to the anticipated weather impacts of Hurricane Milton, the University of North Florida is canceling all classes and closing the campus including the Adam Herbert University Center or Wednesday October 9 & Thursday October 10.
We are POSTPONING the International Healthcare Symposium and all related activities including the DCMS Annual Dinner and UNF Alumni Dinner.

We will RESCHEDULE the Symposium tentatively for December 2,' 2004 & December 3, 2004. Can you please let us know your availability for those dates a speaker as originally scheduled
As soon as we have confirmed with all of the speakers and venue details, we will confirm with you next week.

Shyam Paryani, MD, MHA, FACHE
Director, Community Engagement
Director, EMHA Program
University of North Florida
1 UNF Drive, Room 3009A
Jacksonville, FL 32224

Phone 904-620-1437
www.paryani.domains.unf.edu

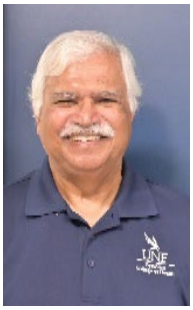

From: Paryani, Shyam
Sent: Wednesday, September 4, 2024 1:27 PM
To: Joshi, Sunil <SJoshi@coj.net>; paul.sapia@telescopehealth.com; jodonnell@jaxcareconnect.org; info@massclinic.org
Cc: Marissa Daraskevich <marissa@dcmsonline.org>
Subject: International Healthcare Symposium

I am confirming your participation in the International Healthcare Symposium on Wednesday October 9, 2024 11:15am to 12:15pm at UNF Herbert University Center.
Here is the Panel Composition:

11:15am	Improving Access to Healthcare Moderator, Sunil Joshi Lynn Sherman Paul Sapia Rakshinda Fiaz Jenny O'Donell

We are applying for CME & CEU credits. We are required to get CVs and attached Disclosure from all speakers.
please return to me at your earliest convenience.

Your moderator, Dr Joshi, will reach out to you for preparation for the session.

Thanks so much for your support of DCMS & UNF!

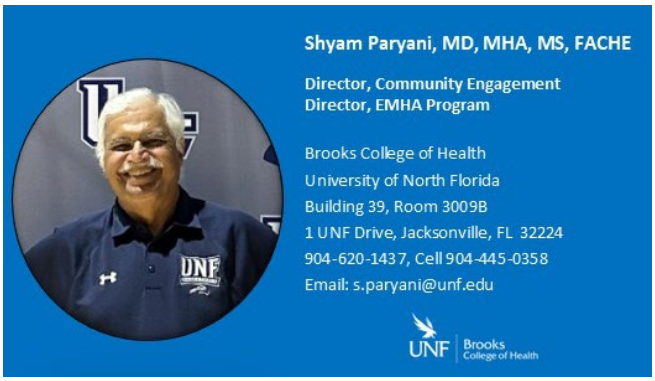

From: Paryani, Shyam
To: Jenny O"Donnell; Joshi, Sunil - Mayor"s Office; paul.sapia@telescopehealth.com; info@massclinic.org
Cc: sallie@dcmsonline.org
Subject: RE: International Healthcare Symposium RESCHEDULED DECEMBER 2
Date: Monday, November 25, 2024 6:03:14 PM
Attachments: image002.png
image003.png
image005.png
41454_Symposium_Inserts_Digi FINAL.pdf

EXTERNAL EMAIL: This email originated from a non-COJ email address. Do not click any links or open any attachments unless you trust the sender and know the content is safe.

Thank you for participating in the **International Healthcare Symposium** rescheduled for December 2-3, 2024.

All sessions will be held at the **Adam Herbert University Center**, 12000 Alumni Dr, Jacksonville, FL 32224 on the UNF campus.
There is a free surface Parking lot with entrance closest to Kernan Road.

Registration will start at 8am with breakfast each day. The sessions will start at 9am and end at about 4:30pm.
An updated program with details on all the Panels is attached.

You are scheduled to present the **Improving Access to Healthcare Panel on MONDAY DECEMBER 2nd starting at 11:15 am**:

11:15am	**Improving Access to Healthcare**	**Sunil Joshi, MD**	**Lynn Sherman Paul Sapia Rakshinda Fiaz Jenny O'Donnell**

Thank you for the support of the Healthcare Symposium.
We look forward to seeing you next week.

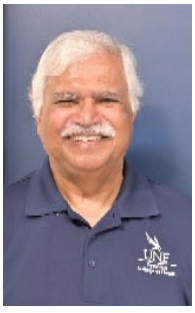

Shyam Paryani, MD, MHA, FACHE
Director, Community Engagement
Director, EMHA Program
University of North Florida
1 UNF Drive, Room 3009A
Jacksonville, FL 32224

Phone 904-620-1437
www.paryani.domains.unf.edu

From: Jenny O'Donnell <jodonnell@jaxcareconnect.org>

Sent: Monday, November 25, 2024 10:50 AM
To: Paryani, Shyam <s.paryani@unf.edu>; Joshi, Sunil <SJoshi@coj.net>; paul.sapia@telescopehealth.com; info@massclinic.org
Cc: sallie@dcmsonline.org
Subject: RE: International Healthcare Symposium RESCHEDULED DECEMBER 2

Hello all!

I am circling back on this a I have not received and updated information since the reschedule. Will everything be to same as it was previously or anything else to note?

Thank you so much!

Jenny O'Donnell
Director | JaxCareConnect | jodonnell@jaxcareconnect.org
4615 Philips Hwy, Suite 100 Jacksonville, FL 32207 | O: 904.674.6454 | F: 904.674.6470

JAXCARECONNECT

From: Paryani, Shyam <s.paryani@unf.edu>
Sent: Friday, October 18, 2024 3:15 PM
To: Joshi, Sunil <SJoshi@coj.net>; paul.sapia@telescopehealth.com; Jenny O'Donnell <jodonnell@jaxcareconnect.org>; info@massclinic.org
Cc: sallie@dcmsonline.org
Subject: RE: International Healthcare Symposium RESCHEDULED DECEMBER 2

CAUTION: This email originated from outside of the organization. Do not click links or open attachments unless you recognize the sender and know the content is safe.

We are pleased to inform you that the International Healthcare Symposium has been rescheduled to **Dec. 2-3, 2024**, at the UNF Adam W. Herbert University Center.

The program remains largely unchanged and I am confirming your participation on the following panel on MONDAY DECEMBER 2nd from 11:15am to 12:15pm:

11:15am	**Improving Access to Healthcare**	**Sunil Joshi, MD**	**Lynn Sherman Paul Sapia Rakshinda Fiaz Jenny O'Donnell**

I have attached a preliminary revised schedule for the Symposium.

We have over 300 registrants for each day and should have a great meeting!

Thank you SO MUCH for rescheduling your presentation as this would not be possible

with all of your accommodation.

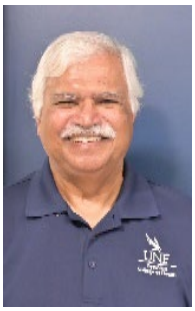

Shyam Paryani, MD, MHA, FACHE
Director, Community Engagement
Director, EMHA Program
University of North Florida
1 UNF Drive, Room 3009A
Jacksonville, FL 32224

Phone 904-620-1437
www.paryani.domains.unf.edu

From: Paryani, Shyam
Sent: Monday, October 7, 2024 6:39 PM
To: 'Joshi, Sunil' <SJoshi@coj.net>; 'paul.sapia@telescopehealth.com' <paul.sapia@telescopehealth.com>; 'jodonnell@jaxcareconnect.org' <jodonnell@jaxcareconnect.org>; 'info@massclinic.org' <info@massclinic.org>
Cc: 'Marissa Daraskevich' <marissa@dcmsonline.org>
Subject: RE: International Healthcare Symposium POSTPONED

Due to the anticipated weather impacts of Hurricane Milton, the University of North Florida is canceling all classes and closing the campus including the Adam Herbert University Center or Wednesday October 9 & Thursday October 10.
We are POSTPONING the International Healthcare Symposium and all related activities including the DCMS Annual Dinner and UNF Alumni Dinner.

We will RESCHEDULE the Symposium tentatively for December 2,' 2004 & December 3, 2004. Can you please let us know your availability for those dates a speaker as originally scheduled
As soon as we have confirmed with all of the speakers and venue details, we will confirm with you next week.

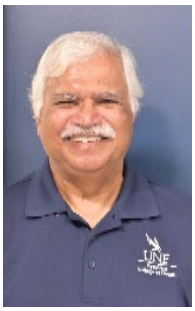

Shyam Paryani, MD, MHA, FACHE
Director, Community Engagement
Director, EMHA Program
University of North Florida
1 UNF Drive, Room 3009A
Jacksonville, FL 32224

Phone 904-620-1437
www.paryani.domains.unf.edu

From: Paryani, Shyam

Sent: Wednesday, September 4, 2024 1:27 PM
To: Joshi, Sunil <SJoshi@coj.net>; paul.sapia@telescopehealth.com; jodonnell@jaxcareconnect.org; info@massclinic.org
Cc: Marissa Daraskevich <marissa@dcmsonline.org>
Subject: International Healthcare Symposium

I am confirming your participation in the International Healthcare Symposium on Wednesday October 9, 2024 11:15am to 12:15pm at UNF Herbert University Center.
Here is the Panel Composition:

11:15am	Improving Access to Healthcare Moderator, Sunil Joshi Lynn Sherman Paul Sapia Rakshinda Fiaz Jenny O'Donell

We are applying for CME & CEU credits. We are required to get CVs and attached Disclosure from all speakers.
please return to me at your earliest convenience.

Your moderator, Dr Joshi, will reach out to you for preparation for the session.

Thanks so much for your support of DCMS & UNF!

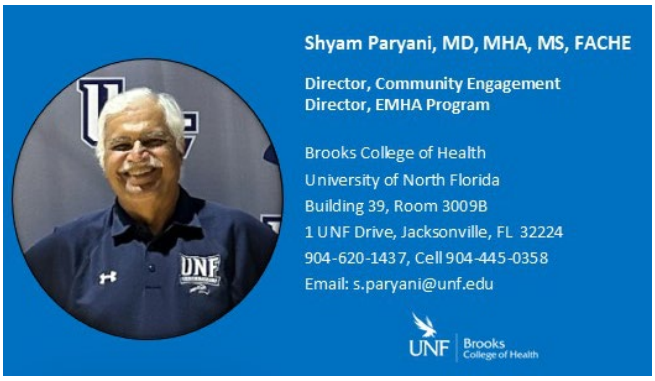

From: TenBroeck, Angela - JCOD
To: Arikawa, Andrea; Paul Sapia
Subject: Re: Introduction
Date: Sunday, December 15, 2024 9:52:40 AM
Attachments: image001.png
image002.png
image003.png
image004.png
image005.png
image006.png
image007.png
image008.png

May I have the priorities so I may read over them and understand where I can add value?

Thanks,

Angela TenBroeck
City of Jacksonville | Urban Ag, Agriculture, Agro- Ecology and Land Use Policy
117 W. Duval St.
Suite 240B rm 7
Jacksonville, FL 32202
O - 9042555034
C - 9049142020
E – atenbroeck@coj.net
We can change the hunger Landscape – one farm at a time!

Ag Woman of the Year 2021

Please forgive any typos writing on a small screen.

From: TenBroeck, Angela - JCOD <ATenbroeck@coj.net>
Sent: Friday, December 13, 2024 7:08:09 AM
To: Arikawa, Andrea <a.arikawa@unf.edu>; Paul Sapia <psapia@telescopehealth.com>
Subject: Re: Introduction

Next Friday is a good time for me as well. Please let me know what time after 1pm is best.

Kind Regards,

Angela TenBroeck
City of Jacksonville | Urban Ag, Agriculture, Agro- Ecology and Land Use Policy
117 W. Duval St.
Suite 240B rm 7
Jacksonville, FL 32202
O - 9042555034
C - 9049142020
E – atenbroeck@coj.net
We can change the hunger Landscape – one farm at a time!

Ag Woman of the Year 2021

Please forgive any typos writing on a small screen.

From: Arikawa, Andrea <a.arikawa@unf.edu>
Sent: Thursday, December 12, 2024 9:43:12 AM
To: Paul Sapia <psapia@telescopehealth.com>; TenBroeck, Angela - JCOD <ATenbroeck@coj.net>
Subject: Re: Introduction

EXTERNAL EMAIL: This email originated from a non-COJ email address. Do not click any links or open any attachments unless you trust the sender and know the content is safe.

Good morning, Paul and Angela.

Thank you so much for the introduction and for your kind words, Paul.

It is great to meet you, Angela.

I am reaching out because the Nutrition and Dietetics (N&D) department would like to build a new Advisory Board that includes individuals who are committed to achieve the vision of the department and meet the needs of the workforce in the Jacksonville area. We believe that creating community partnerships are vital to fulfilling this commitment.

I would love the opportunity to meet via zoom or in person to further discuss this role and what it entails fully.

Should this invitation interest you, please let me know when would be a good time to connect for 30 minutes to discuss.

Thursday and Friday next week are good for me.

Thank you!

Andrea

Andrea Y. Arikawa, PhD, RD, LD/N, FAND

Professor and Chair

Department of Nutrition and Dietetics

University of North Florida

Office location: Building 39, room 3051

From: Paul Sapia <psapia@telescopehealth.com>
Sent: Wednesday, December 11, 2024 5:10 PM
To: Arikawa, Andrea <a.arikawa@unf.edu>; atenbroeck@coj.net <atenbroeck@coj.net>
Subject: Introduction

Good morning Dr. Arikawa

I would like to introduce you to Angela Tenbroeck. I have known Angela for the past six or seven years and I have been incredibly impressed by the work she is doing with urban farming, agriculture and food policy. She is now working in the Mayor's office to help connect local farmers to the existing food infrastructure and help promote the positive impacts of eating locally grown foods.

I think she would be a good addition to the advisory board you are putting together for

UNF.

Angela, I am a big advocate for the work you do and for the potential impact an organization like UNF can have both locally and across the country. Dr. Arikawa has impressed me with the way she really is thinking creatively to get the UNF students engaged in community and build recognition

Paul Sapia, MHA
Chief Population Health Officer

904-373-5304 ext.7008
904-553-6091
psapia@telescopehealthcom

841 Prudential Drive | Suite 1410 | Jacksonville, FL 32207

telescopehealth.com

From: TenBroeck, Angela - JCOD
To: Arikawa, Andrea; Paul Sapia
Subject: Re: Introduction
Date: Friday, December 13, 2024 7:08:10 AM
Attachments: image001.png
image002.png
image003.png
image004.png
image005.png
image006.png
image007.png
image008.png

Next Friday is a good time for me as well. Please let me know what time after 1pm is best.

Kind Regards,

Angela TenBroeck
City of Jacksonville | Urban Ag, Agriculture, Agro- Ecology and Land Use Policy
117 W. Duval St.
Suite 240B rm 7
Jacksonville, FL 32202
O - 9042555034
C - 9049142020
E – atenbroeck@coj.net
We can change the hunger Landscape – one farm at a time!

Ag Woman of the Year 2021

Please forgive any typos writing on a small screen.

From: Arikawa, Andrea <a.arikawa@unf.edu>
Sent: Thursday, December 12, 2024 9:43:12 AM
To: Paul Sapia <psapia@telescopehealth.com>; TenBroeck, Angela - JCOD <ATenbroeck@coj.net>
Subject: Re: Introduction

EXTERNAL EMAIL: This email originated from a non-COJ email address. Do not click any links or open any attachments unless you trust the sender and know the content is safe.

Good morning, Paul and Angela.

Thank you so much for the introduction and for your kind words, Paul.

It is great to meet you, Angela.

I am reaching out because the Nutrition and Dietetics (N&D) department would like to build a new Advisory Board that includes individuals who are committed to achieve the vision of the department and meet the needs of the workforce in the Jacksonville area. We believe that creating community partnerships are vital to fulfilling this commitment.

I would love the opportunity to meet via zoom or in person to further discuss this role and what it entails fully.

Should this invitation interest you, please let me know when would be a good time to connect for 30 minutes to discuss.

Thursday and Friday next week are good for me.
Thank you!
Andrea

Andrea Y. Arikawa, PhD, RD, LD/N, FAND
Professor and Chair
Department of Nutrition and Dietetics
University of North Florida
Office location: Building 39, room 3051

From: Paul Sapia <psapia@telescopehealth.com>
Sent: Wednesday, December 11, 2024 5:10 PM
To: Arikawa, Andrea <a.arikawa@unf.edu>; atenbroeck@coj.net <atenbroeck@coj.net>
Subject: Introduction

Good morning Dr. Arikawa
I would like to introduce you to Angela Tenbroeck. I have known Angela for the past six or seven years and I have been incredibly impressed by the work she is doing with urban farming, agriculture and food policy. She is now working in the Mayor's office to help connect local farmers to the existing food infrastructure and help promote the positive impacts of eating locally grown foods.
I think she would be a good addition to the advisory board you are putting together for UNF.

Angela, I am a big advocate for the work you do and for the potential impact an organization like UNF can have both locally and across the country. Dr. Arikawa has impressed me with the way she really is thinking creatively to get the UNF students engaged in community and build recognition

Paul Sapia, MHA
Chief Population Health Officer

904-373-5304 ext.7008
904-553-6091
psapia@telescopehealthcom

841 Prudential Drive | Suite 1410 | Jacksonville, FL 32207

telescopehealth.com

From: Arikawa, Andrea
To: Paul Sapia; TenBroeck, Angela - JCOD
Subject: Re: Introduction
Date: Thursday, December 12, 2024 9:43:29 AM
Attachments: image001.png
image002.png
image003.png
image004.png
image005.png
image006.png
image007.png
image008.png

EXTERNAL EMAIL: This email originated from a non-COJ email address. Do not click any links or open any attachments unless you trust the sender and know the content is safe.

Good morning, Paul and Angela.

Thank you so much for the introduction and for your kind words, Paul.

It is great to meet you, Angela.

I am reaching out because the Nutrition and Dietetics (N&D) department would like to build a new Advisory Board that includes individuals who are committed to achieve the vision of the department and meet the needs of the workforce in the Jacksonville area. We believe that creating community partnerships are vital to fulfilling this commitment.

I would love the opportunity to meet via zoom or in person to further discuss this role and what it entails fully.

Should this invitation interest you, please let me know when would be a good time to connect for 30 minutes to discuss.

Thursday and Friday next week are good for me.

Thank you!

Andrea

Andrea Y. Arikawa, PhD, RD, LD/N, FAND

Professor and Chair

Department of Nutrition and Dietetics

University of North Florida

Office location: Building 39, room 3051

From: Paul Sapia <psapia@telescopehealth.com>
Sent: Wednesday, December 11, 2024 5:10 PM
To: Arikawa, Andrea <a.arikawa@unf.edu>; atenbroeck@coj.net <atenbroeck@coj.net>
Subject: Introduction

Good morning Dr. Arikawa

I would like to introduce you to Angela Tenbroeck. I have known Angela for the past six or seven years and I have been incredibly impressed by the work she is doing with

urban farming, agriculture and food policy. She is now working in the Mayor's office to help connect local farmers to the existing food infrastructure and help promote the positive impacts of eating locally grown foods.
I think she would be a good addition to the advisory board you are putting together for UNF.

Angela, I am a big advocate for the work you do and for the potential impact an organization like UNF can have both locally and across the country. Dr. Arikawa has impressed me with the way she really is thinking creatively to get the UNF students engaged in community and build recognition

Paul Sapia, MHA
Chief Population Health Officer

904-373-5304 ext.7008
904-553-6091
psapia@telescopehealthcom

841 Prudential Drive | Suite 1410 | Jacksonville, FL 32207

telescopehealth.com

From: Arikawa, Andrea
To: TenBroeck, Angela - JCOD; Paul Sapia
Subject: Re: Introduction
Date: Monday, December 16, 2024 3:30:36 PM
Attachments: image001.png
image002.png
image003.png
image004.png
image005.png
image006.png
image007.png
image008.png
2024 ND Advisory Board Pledge Form _RR_ Final.pdf
2023-2028 Goals from the STRATEGIC PLAN.docx

EXTERNAL EMAIL: This email originated from a non-COJ email address. Do not click any links or open any attachments unless you trust the sender and know the content is safe.

Hello Angela,
Here is some information about us:

Mission: The mission of the University of North Florida Nutrition and Dietetics department is to educate and inspire students of every level through leadership, scholarly pursuits, and community engagement.

Vision: The vision of the Department of Nutrition and Dietetics is to be at the forefront of nutrition and dietetics by transforming students into valued nutrition and healthcare leaders who contribute to communities around the world.

I am attaching our goals/strategic plan and the Advisory Board pledge document.

Please let me know if you have any questions.

Thank you.

Andrea

Andrea Y. Arikawa, PhD, RD, LD/N, FAND
Professor and Chair
Department of Nutrition and Dietetics
University of North Florida
Office location: Building 39, room 3051

From: TenBroeck, Angela - JCOD <ATenbroeck@coj.net>
Sent: Sunday, December 15, 2024 9:52 AM
To: Arikawa, Andrea <a.arikawa@unf.edu>; Paul Sapia <psapia@telescopehealth.com>
Subject: Re: Introduction

May I have the priorities so I may read over them and understand where I can add value?

Thanks,

Angela TenBroeck
City of Jacksonville | Urban Ag, Agriculture, Agro- Ecology and Land Use Policy
117 W. Duval St.
Suite 240B rm 7
Jacksonville, FL 32202
O - 9042555034
C - 9049142020
E – atenbroeck@coj.net
We can change the hunger Landscape – one farm at a time!

Ag Woman of the Year 2021

Please forgive any typos writing on a small screen.

From: TenBroeck, Angela - JCOD <ATenbroeck@coj.net>
Sent: Friday, December 13, 2024 7:08:09 AM
To: Arikawa, Andrea <a.arikawa@unf.edu>; Paul Sapia <psapia@telescopehealth.com>
Subject: Re: Introduction

Next Friday is a good time for me as well. Please let me know what time after 1pm is best.

Kind Regards,

Angela TenBroeck
City of Jacksonville | Urban Ag, Agriculture, Agro- Ecology and Land Use Policy
117 W. Duval St.
Suite 240B rm 7
Jacksonville, FL 32202
O - 9042555034
C - 9049142020
E – atenbroeck@coj.net
We can change the hunger Landscape – one farm at a time!

Ag Woman of the Year 2021

Please forgive any typos writing on a small screen.

From: Arikawa, Andrea <a.arikawa@unf.edu>
Sent: Thursday, December 12, 2024 9:43:12 AM
To: Paul Sapia <psapia@telescopehealth.com>; TenBroeck, Angela - JCOD <ATenbroeck@coj.net>
Subject: Re: Introduction

EXTERNAL EMAIL: This email originated from a non-COJ email address. Do not click any links or open any attachments unless you trust the sender and know the content is safe.

Good morning, Paul and Angela.

Thank you so much for the introduction and for your kind words, Paul.

It is great to meet you, Angela.

I am reaching out because the Nutrition and Dietetics (N&D) department would like to build a new Advisory Board that includes individuals who are committed to achieve the vision of the department and meet the needs of the workforce in the Jacksonville area. We believe that creating community partnerships are vital to fulfilling this commitment.

I would love the opportunity to meet via zoom or in person to further discuss this role and what it entails fully.

Should this invitation interest you, please let me know when would be a good time to connect for 30 minutes to discuss.

Thursday and Friday next week are good for me.

Thank you!

Andrea

Andrea Y. Arikawa, PhD, RD, LD/N, FAND

Professor and Chair

Department of Nutrition and Dietetics

University of North Florida

Office location: Building 39, room 3051

From: Paul Sapia <psapia@telescopehealth.com>

Sent: Wednesday, December 11, 2024 5:10 PM

To: Arikawa, Andrea <a.arikawa@unf.edu>; atenbroeck@coj.net <atenbroeck@coj.net>

Subject: Introduction

Good morning Dr. Arikawa

I would like to introduce you to Angela Tenbroeck. I have known Angela for the past six or seven years and I have been incredibly impressed by the work she is doing with urban farming, agriculture and food policy. She is now working in the Mayor's office to help connect local farmers to the existing food infrastructure and help promote the positive impacts of eating locally grown foods.

I think she would be a good addition to the advisory board you are putting together for UNF.

Angela, I am a big advocate for the work you do and for the potential impact an organization like UNF can have both locally and across the country. Dr. Arikawa has impressed me with the way she really is thinking creatively to get the UNF students engaged in community and build recognition

Paul Sapia, MHA

Chief Population Health Officer



904-373-5304 ext.7008
904-553-6091
psapia@telescopehealthcom

841 Prudential Drive | Suite 1410 | Jacksonville, FL 32207

telescopehealth.com

From:	Sherman, Lynn - Mayor"s Office
To:	Paul Sapia; Pratt, Ashley R., M.P.A.; Palic, Johnna L., M.H.A.
Subject:	RE: Introduction: Mayo Clinic Advanced Care at Home team
Date:	Thursday, December 5, 2024 5:28:00 PM
Attachments:	image009.png image010.png image011.png image012.png image013.png image014.png image015.png image016.png image017.png

Hi Johnna, Ashley and Paul,

Of the days Paul selected, I am available 12/12 at 8 – 11:30.
I can also be available on 12/16 between 10 – 1:00.
If we need to look at additional options, let me know.

Paul-- Yes, please invite Jenny if she can make it.

Kind regards,

Lynn

Lynn C. Sherman, MHA, CCHL
Executive Director of Health Programs
Office of Mayor Donna Deegan | City of Jacksonville
117 W. Duval Street, Suite 400
Jacksonville, FL 32202
lsherman@coj.net
https://www.coj.net

A NEW DAY.

From: Paul Sapia <psapia@telescopehealth.com>
Sent: Thursday, December 5, 2024 2:37 PM
To: Pratt, Ashley R., M.P.A. <Pratt.Ashley@mayo.edu>; Palic, Johnna L., M.H.A. <Palic.Johnna@mayo.edu>
Cc: Sherman, Lynn - Mayor's Office <LSherman@coj.net>
Subject: RE: Introduction: Mayo Clinic Advanced Care at Home team

EXTERNAL EMAIL: This email originated from a non-COJ email address. Do not click any links or open any attachments unless you trust the sender and know the content is safe.

Thank you Ashley.
We had a good Thanksgiving, I hope you and the family did as well.

Nice to meet you Johnna.
I would be glad to come out and learn more and see where there are integration points between your work and the Healthlink JAX program.
I am somewhat free next Thursday morning before 11 or between 10-2. I can also do Monday the 16th from 10:00-1:00.

Lynn, please let me know if that will work and if you would like me to include Jenny in the invite.

Thank you

Paul Sapia, MHA
Chief Population Health Officer

904-373-5304 ext.7008
904-553-6091
psapia@telescopehealthcom

841 Prudential Drive | Suite 1410 | Jacksonville, FL 32207

telescopehealth.com

From: Pratt, Ashley R., M.P.A. <Pratt.Ashley@mayo.edu>
Sent: Thursday, December 5, 2024 2:16 PM
To: Paul Sapia <psapia@telescopehealth.com>; Palic, Johnna L., M.H.A. <Palic.Johnna@mayo.edu>
Cc: Sherman, Lynn <LSherman@coj.net>
Subject: Introduction: Mayo Clinic Advanced Care at Home team

Hi Paul,

Hope you and your family had a wonderful Thanksgiving and are getting ready for the upcoming holiday season. I would like to introduce you to Johnna Palic who is our Operations Manager for our Advanced Care at Home team. Her and I were talking about telescope, but specifically Healthlink Jax. We have several programs within our Advance Care at Home, but specifically our Stat Care at Home Program that aligns with the work of Healthlink Jax and ability to continue to work together and our teams learn about the programs existing in Jacksonville to better serve the community and patients.

It would be great to get you, Jenny O'Donnel from Jax Care Connect and potentially Lynn

Sherman COJ out to Mayo Clinic's campus for a tour of our advanced care at home facility as well as a presentation from you all on HealthLink Jax to our team with Advanced Care at Home which will include some of our case managers. Copying Lynn on here as well to know the potential ask.

I will let the two of you take it from here, but please Johnna include me in the site visit and presentation.

Thank you so much for all each of you do!

Ashley Pratt, MPA, MNM
She/Her/Hers
Director of Community Relations
Ph: 904-953-8398
Cell:407-760-8645
E-Mail: Pratt.Ashley@Mayo.edu

Mayo Clinic
Jacksonville, Florida 32224
www.mayoclinic.org
facebook.com/MayoClinic
youtube.com/MayoClinic
twitter.com/MayoClinic

From:	Sherman, Lynn - Mayor"s Office
To:	Paul Sapia; Pratt, Ashley R., M.P.A.; Palic, Johnna L., M.H.A.
Subject:	RE: Introduction: Mayo Clinic Advanced Care at Home team
Date:	Thursday, December 5, 2024 5:28:00 PM
Attachments:	image009.png image010.png image011.png image012.png image013.png image014.png image015.png image016.png image017.png

Hi Johnna, Ashley and Paul,

Of the days Paul selected, I am available 12/12 at 8 – 11:30.
I can also be available on 12/16 between 10 – 1:00.
If we need to look at additional options, let me know.

Paul-- Yes, please invite Jenny if she can make it.

Kind regards,

Lynn

Lynn C. Sherman, MHA, CCHL
Executive Director of Health Programs
Office of Mayor Donna Deegan | City of Jacksonville
117 W. Duval Street, Suite 400
Jacksonville, FL 32202
lsherman@coj.net
https://www.coj.net

A NEW DAY.

From: Paul Sapia <psapia@telescopehealth.com>
Sent: Thursday, December 5, 2024 2:37 PM
To: Pratt, Ashley R., M.P.A. <Pratt.Ashley@mayo.edu>; Palic, Johnna L., M.H.A. <Palic.Johnna@mayo.edu>
Cc: Sherman, Lynn - Mayor's Office <LSherman@coj.net>
Subject: RE: Introduction: Mayo Clinic Advanced Care at Home team

EXTERNAL EMAIL: This email originated from a non-COJ email address. Do not click any links or open any attachments unless you trust the sender and know the content is safe.

Thank you Ashley.
We had a good Thanksgiving, I hope you and the family did as well.

Nice to meet you Johnna.
I would be glad to come out and learn more and see where there are integration points between your work and the Healthlink JAX program.
I am somewhat free next Thursday morning before 11 or between 10-2. I can also do Monday the 16th from 10:00-1:00.

Lynn, please let me know if that will work and if you would like me to include Jenny in the invite.

Thank you

Paul Sapia, MHA
Chief Population Health Officer

904-373-5304 ext.7008
904-553-6091
psapia@telescopehealthcom

841 Prudential Drive | Suite 1410 | Jacksonville, FL 32207

telescopehealth.com

From: Pratt, Ashley R., M.P.A. <Pratt.Ashley@mayo.edu>
Sent: Thursday, December 5, 2024 2:16 PM
To: Paul Sapia <psapia@telescopehealth.com>; Palic, Johnna L., M.H.A. <Palic.Johnna@mayo.edu>
Cc: Sherman, Lynn <LSherman@coj.net>
Subject: Introduction: Mayo Clinic Advanced Care at Home team

Hi Paul,

Hope you and your family had a wonderful Thanksgiving and are getting ready for the upcoming holiday season. I would like to introduce you to Johnna Palic who is our Operations Manager for our Advanced Care at Home team. Her and I were talking about telescope, but specifically Healthlink Jax. We have several programs within our Advance Care at Home, but specifically our Stat Care at Home Program that aligns with the work of Healthlink Jax and ability to continue to work together and our teams learn about the programs existing in Jacksonville to better serve the community and patients.

It would be great to get you, Jenny O'Donnel from Jax Care Connect and potentially Lynn

Sherman COJ out to Mayo Clinic's campus for a tour of our advanced care at home facility as well as a presentation from you all on HealthLink Jax to our team with Advanced Care at Home which will include some of our case managers. Copying Lynn on here as well to know the potential ask.

I will let the two of you take it from here, but please Johnna include me in the site visit and presentation.

Thank you so much for all each of you do!

Ashley Pratt, MPA, MNM
She/Her/Hers
Director of Community Relations
Ph: 904-953-8398
Cell:407-760-8645
E-Mail: Pratt.Ashley@Mayo.edu

Mayo Clinic
Jacksonville, Florida 32224
www.mayoclinic.org
facebook.com/MayoClinic
youtube.com/MayoClinic
twitter.com/MayoClinic

From: Sherman, Lynn - Mayor"s Office
To: Paul Sapia; Pratt, Ashley R., M.P.A.; Palic, Johnna L., M.H.A.
Subject: RE: Introduction: Mayo Clinic Advanced Care at Home team
Date: Thursday, December 5, 2024 5:28:00 PM
Attachments: image009.png
image010.png
image011.png
image012.png
image013.png
image014.png
image015.png
image016.png
image017.png

Hi Johnna, Ashley and Paul,

Of the days Paul selected, I am available 12/12 at 8 – 11:30.
I can also be available on 12/16 between 10 – 1:00.
If we need to look at additional options, let me know.

Paul-- Yes, please invite Jenny if she can make it.

Kind regards,

Lynn

Lynn C. Sherman, MHA, CCHL
Executive Director of Health Programs
Office of Mayor Donna Deegan | City of Jacksonville
117 W. Duval Street, Suite 400
Jacksonville, FL 32202
lsherman@coj.net
https://www.coj.net

A NEW DAY.

From: Paul Sapia <psapia@telescopehealth.com>
Sent: Thursday, December 5, 2024 2:37 PM
To: Pratt, Ashley R., M.P.A. <Pratt.Ashley@mayo.edu>; Palic, Johnna L., M.H.A. <Palic.Johnna@mayo.edu>
Cc: Sherman, Lynn - Mayor's Office <LSherman@coj.net>
Subject: RE: Introduction: Mayo Clinic Advanced Care at Home team

EXTERNAL EMAIL: This email originated from a non-COJ email address. Do not click any links or open any attachments unless you trust the sender and know the content is safe.

Thank you Ashley.
We had a good Thanksgiving, I hope you and the family did as well.

Nice to meet you Johnna.
I would be glad to come out and learn more and see where there are integration points between your work and the Healthlink JAX program.
I am somewhat free next Thursday morning before 11 or between 10-2. I can also do Monday the 16th from 10:00-1:00.

Lynn, please let me know if that will work and if you would like me to include Jenny in the invite.

Thank you

Paul Sapia, MHA
Chief Population Health Officer

904-373-5304 ext.7008
904-553-6091
psapia@telescopehealthcom

841 Prudential Drive | Suite 1410 | Jacksonville, FL 32207

telescopehealth.com

From: Pratt, Ashley R., M.P.A. <Pratt.Ashley@mayo.edu>
Sent: Thursday, December 5, 2024 2:16 PM
To: Paul Sapia <psapia@telescopehealth.com>; Palic, Johnna L., M.H.A. <Palic.Johnna@mayo.edu>
Cc: Sherman, Lynn <LSherman@coj.net>
Subject: Introduction: Mayo Clinic Advanced Care at Home team

Hi Paul,

Hope you and your family had a wonderful Thanksgiving and are getting ready for the upcoming holiday season. I would like to introduce you to Johnna Palic who is our Operations Manager for our Advanced Care at Home team. Her and I were talking about telescope, but specifically Healthlink Jax. We have several programs within our Advance Care at Home, but specifically our Stat Care at Home Program that aligns with the work of Healthlink Jax and ability to continue to work together and our teams learn about the programs existing in Jacksonville to better serve the community and patients.

It would be great to get you, Jenny O'Donnel from Jax Care Connect and potentially Lynn

Sherman COJ out to Mayo Clinic's campus for a tour of our advanced care at home facility as well as a presentation from you all on HealthLink Jax to our team with Advanced Care at Home which will include some of our case managers. Copying Lynn on here as well to know the potential ask.

I will let the two of you take it from here, but please Johnna include me in the site visit and presentation.

Thank you so much for all each of you do!

Ashley Pratt, MPA, MNM
She/Her/Hers
Director of Community Relations
Ph: 904-953-8398
Cell:407-760-8645
E-Mail: Pratt.Ashley@Mayo.edu

Mayo Clinic
Jacksonville, Florida 32224
www.mayoclinic.org
facebook.com/MayoClinic
youtube.com/MayoClinic
twitter.com/MayoClinic

From: Sherman, Lynn - Mayor"s Office
To: Paul Sapia; Pratt, Ashley R., M.P.A.; Palic, Johnna L., M.H.A.
Subject: RE: Introduction: Mayo Clinic Advanced Care at Home team
Date: Thursday, December 5, 2024 5:28:00 PM
Attachments: image009.png
image010.png
image011.png
image012.png
image013.png
image014.png
image015.png
image016.png
image017.png

Hi Johnna, Ashley and Paul,

Of the days Paul selected, I am available 12/12 at 8 – 11:30.
I can also be available on 12/16 between 10 – 1:00.
If we need to look at additional options, let me know.

Paul-- Yes, please invite Jenny if she can make it.

Kind regards,

Lynn

Lynn C. Sherman, MHA, CCHL
Executive Director of Health Programs
Office of Mayor Donna Deegan | City of Jacksonville
117 W. Duval Street, Suite 400
Jacksonville, FL 32202
lsherman@coj.net
https://www.coj.net

A NEW DAY.

From: Paul Sapia <psapia@telescopehealth.com>
Sent: Thursday, December 5, 2024 2:37 PM
To: Pratt, Ashley R., M.P.A. <Pratt.Ashley@mayo.edu>; Palic, Johnna L., M.H.A. <Palic.Johnna@mayo.edu>
Cc: Sherman, Lynn - Mayor's Office <LSherman@coj.net>
Subject: RE: Introduction: Mayo Clinic Advanced Care at Home team

EXTERNAL EMAIL: This email originated from a non-COJ email address. Do not click any links or open any attachments unless you trust the sender and know the content is safe.

Thank you Ashley.
We had a good Thanksgiving, I hope you and the family did as well.

Nice to meet you Johnna.
I would be glad to come out and learn more and see where there are integration points between your work and the Healthlink JAX program.
I am somewhat free next Thursday morning before 11 or between 10-2. I can also do Monday the 16th from 10:00-1:00.

Lynn, please let me know if that will work and if you would like me to include Jenny in the invite.

Thank you

Paul Sapia, MHA
Chief Population Health Officer

904-373-5304 ext.7008
904-553-6091
psapia@telescopehealthcom

841 Prudential Drive | Suite 1410 | Jacksonville, FL 32207

telescopehealth.com

From: Pratt, Ashley R., M.P.A. <Pratt.Ashley@mayo.edu>
Sent: Thursday, December 5, 2024 2:16 PM
To: Paul Sapia <psapia@telescopehealth.com>; Palic, Johnna L., M.H.A. <Palic.Johnna@mayo.edu>
Cc: Sherman, Lynn <LSherman@coj.net>
Subject: Introduction: Mayo Clinic Advanced Care at Home team

Hi Paul,

Hope you and your family had a wonderful Thanksgiving and are getting ready for the upcoming holiday season. I would like to introduce you to Johnna Palic who is our Operations Manager for our Advanced Care at Home team. Her and I were talking about telescope, but specifically Healthlink Jax. We have several programs within our Advance Care at Home, but specifically our Stat Care at Home Program that aligns with the work of Healthlink Jax and ability to continue to work together and our teams learn about the programs existing in Jacksonville to better serve the community and patients.

It would be great to get you, Jenny O'Donnel from Jax Care Connect and potentially Lynn

Sherman COJ out to Mayo Clinic's campus for a tour of our advanced care at home facility as well as a presentation from you all on HealthLink Jax to our team with Advanced Care at Home which will include some of our case managers. Copying Lynn on here as well to know the potential ask.

I will let the two of you take it from here, but please Johnna include me in the site visit and presentation.

Thank you so much for all each of you do!

Ashley Pratt, MPA, MNM
She/Her/Hers
Director of Community Relations
Ph: 904-953-8398
Cell:407-760-8645
E-Mail: Pratt.Ashley@Mayo.edu

Mayo Clinic
Jacksonville, Florida 32224
www.mayoclinic.org
facebook.com/MayoClinic
youtube.com/MayoClinic
twitter.com/MayoClinic

From: Sherman, Lynn - Mayor"s Office
To: Paul Sapia; Pratt, Ashley R., M.P.A.; Palic, Johnna L., M.H.A.
Subject: RE: Introduction: Mayo Clinic Advanced Care at Home team
Date: Thursday, December 5, 2024 5:28:00 PM
Attachments: image009.png
image010.png
image011.png
image012.png
image013.png
image014.png
image015.png
image016.png
image017.png

Hi Johnna, Ashley and Paul,

Of the days Paul selected, I am available 12/12 at 8 – 11:30.
I can also be available on 12/16 between 10 – 1:00.
If we need to look at additional options, let me know.

Paul-- Yes, please invite Jenny if she can make it.

Kind regards,

Lynn

Lynn C. Sherman, MHA, CCHL
Executive Director of Health Programs
Office of Mayor Donna Deegan | City of Jacksonville
117 W. Duval Street, Suite 400
Jacksonville, FL 32202
lsherman@coj.net
https://www.coj.net

A NEW DAY.

From: Paul Sapia <psapia@telescopehealth.com>
Sent: Thursday, December 5, 2024 2:37 PM
To: Pratt, Ashley R., M.P.A. <Pratt.Ashley@mayo.edu>; Palic, Johnna L., M.H.A. <Palic.Johnna@mayo.edu>
Cc: Sherman, Lynn - Mayor's Office <LSherman@coj.net>
Subject: RE: Introduction: Mayo Clinic Advanced Care at Home team

EXTERNAL EMAIL: This email originated from a non-COJ email address. Do not click any links or open any attachments unless you trust the sender and know the content is safe.

Thank you Ashley.
We had a good Thanksgiving, I hope you and the family did as well.

Nice to meet you Johnna.
I would be glad to come out and learn more and see where there are integration points between your work and the Healthlink JAX program.
I am somewhat free next Thursday morning before 11 or between 10-2. I can also do Monday the 16th from 10:00-1:00.

Lynn, please let me know if that will work and if you would like me to include Jenny in the invite.

Thank you

Paul Sapia, MHA
Chief Population Health Officer

904-373-5304 ext.7008
904-553-6091
psapia@telescopehealthcom

841 Prudential Drive | Suite 1410 | Jacksonville, FL 32207

telescopehealth.com

From: Pratt, Ashley R., M.P.A. <Pratt.Ashley@mayo.edu>
Sent: Thursday, December 5, 2024 2:16 PM
To: Paul Sapia <psapia@telescopehealth.com>; Palic, Johnna L., M.H.A. <Palic.Johnna@mayo.edu>
Cc: Sherman, Lynn <LSherman@coj.net>
Subject: Introduction: Mayo Clinic Advanced Care at Home team

Hi Paul,

Hope you and your family had a wonderful Thanksgiving and are getting ready for the upcoming holiday season. I would like to introduce you to Johnna Palic who is our Operations Manager for our Advanced Care at Home team. Her and I were talking about telescope, but specifically Healthlink Jax. We have several programs within our Advance Care at Home, but specifically our Stat Care at Home Program that aligns with the work of Healthlink Jax and ability to continue to work together and our teams learn about the programs existing in Jacksonville to better serve the community and patients.

It would be great to get you, Jenny O'Donnel from Jax Care Connect and potentially Lynn

Sherman COJ out to Mayo Clinic's campus for a tour of our advanced care at home facility as well as a presentation from you all on HealthLink Jax to our team with Advanced Care at Home which will include some of our case managers. Copying Lynn on here as well to know the potential ask.

I will let the two of you take it from here, but please Johnna include me in the site visit and presentation.

Thank you so much for all each of you do!

Ashley Pratt, MPA, MNM
She/Her/Hers
Director of Community Relations
Ph: 904-953-8398
Cell:407-760-8645
E-Mail: Pratt.Ashley@Mayo.edu

Mayo Clinic
Jacksonville, Florida 32224
www.mayoclinic.org
facebook.com/MayoClinic
youtube.com/MayoClinic
twitter.com/MayoClinic

From:	Sherman, Lynn - Mayor"s Office
To:	Paul Sapia; Pratt, Ashley R., M.P.A.; Palic, Johnna L., M.H.A.
Subject:	RE: Introduction: Mayo Clinic Advanced Care at Home team
Date:	Thursday, December 5, 2024 5:28:00 PM
Attachments:	image009.png image010.png image011.png image012.png image013.png image014.png image015.png image016.png image017.png

Hi Johnna, Ashley and Paul,

Of the days Paul selected, I am available 12/12 at 8 – 11:30.
I can also be available on 12/16 between 10 – 1:00.
If we need to look at additional options, let me know.

Paul-- Yes, please invite Jenny if she can make it.

Kind regards,

Lynn

Lynn C. Sherman, MHA, CCHL
Executive Director of Health Programs
Office of Mayor Donna Deegan | City of Jacksonville
117 W. Duval Street, Suite 400
Jacksonville, FL 32202
lsherman@coj.net
https://www.coj.net

A NEW DAY.

From: Paul Sapia <psapia@telescopehealth.com>
Sent: Thursday, December 5, 2024 2:37 PM
To: Pratt, Ashley R., M.P.A. <Pratt.Ashley@mayo.edu>; Palic, Johnna L., M.H.A. <Palic.Johnna@mayo.edu>
Cc: Sherman, Lynn - Mayor's Office <LSherman@coj.net>
Subject: RE: Introduction: Mayo Clinic Advanced Care at Home team

EXTERNAL EMAIL: This email originated from a non-COJ email address. Do not click any links or open any attachments unless you trust the sender and know the content is safe.

Thank you Ashley.
We had a good Thanksgiving, I hope you and the family did as well.

Nice to meet you Johnna.
I would be glad to come out and learn more and see where there are integration points between your work and the Healthlink JAX program.
I am somewhat free next Thursday morning before 11 or between 10-2. I can also do Monday the 16th from 10:00-1:00.

Lynn, please let me know if that will work and if you would like me to include Jenny in the invite.

Thank you

Paul Sapia, MHA
Chief Population Health Officer

904-373-5304 ext.7008
904-553-6091
psapia@telescopehealthcom

841 Prudential Drive | Suite 1410 | Jacksonville, FL 32207

telescopehealth.com

From: Pratt, Ashley R., M.P.A. <Pratt.Ashley@mayo.edu>
Sent: Thursday, December 5, 2024 2:16 PM
To: Paul Sapia <psapia@telescopehealth.com>; Palic, Johnna L., M.H.A. <Palic.Johnna@mayo.edu>
Cc: Sherman, Lynn <LSherman@coj.net>
Subject: Introduction: Mayo Clinic Advanced Care at Home team

Hi Paul,

Hope you and your family had a wonderful Thanksgiving and are getting ready for the upcoming holiday season. I would like to introduce you to Johnna Palic who is our Operations Manager for our Advanced Care at Home team. Her and I were talking about telescope, but specifically Healthlink Jax. We have several programs within our Advance Care at Home, but specifically our Stat Care at Home Program that aligns with the work of Healthlink Jax and ability to continue to work together and our teams learn about the programs existing in Jacksonville to better serve the community and patients.

It would be great to get you, Jenny O'Donnel from Jax Care Connect and potentially Lynn

Sherman COJ out to Mayo Clinic's campus for a tour of our advanced care at home facility as well as a presentation from you all on HealthLink Jax to our team with Advanced Care at Home which will include some of our case managers. Copying Lynn on here as well to know the potential ask.

I will let the two of you take it from here, but please Johnna include me in the site visit and presentation.

Thank you so much for all each of you do!

Ashley Pratt, MPA, MNM
She/Her/Hers
Director of Community Relations
Ph: 904-953-8398
Cell:407-760-8645
E-Mail: Pratt.Ashley@Mayo.edu

Mayo Clinic
Jacksonville, Florida 32224
www.mayoclinic.org
facebook.com/MayoClinic
youtube.com/MayoClinic
twitter.com/MayoClinic

From:	Sherman, Lynn - Mayor"s Office
To:	Paul Sapia; Pratt, Ashley R., M.P.A.; Palic, Johnna L., M.H.A.
Subject:	RE: Introduction: Mayo Clinic Advanced Care at Home team
Date:	Thursday, December 5, 2024 5:28:00 PM
Attachments:	image009.png image010.png image011.png image012.png image013.png image014.png image015.png image016.png image017.png

Hi Johnna, Ashley and Paul,

Of the days Paul selected, I am available 12/12 at 8 – 11:30.
I can also be available on 12/16 between 10 – 1:00.
If we need to look at additional options, let me know.

Paul-- Yes, please invite Jenny if she can make it.

Kind regards,

Lynn

Lynn C. Sherman, MHA, CCHL
Executive Director of Health Programs
Office of Mayor Donna Deegan | City of Jacksonville
117 W. Duval Street, Suite 400
Jacksonville, FL 32202
lsherman@coj.net
https://www.coj.net

A NEW DAY.

From: Paul Sapia <psapia@telescopehealth.com>
Sent: Thursday, December 5, 2024 2:37 PM
To: Pratt, Ashley R., M.P.A. <Pratt.Ashley@mayo.edu>; Palic, Johnna L., M.H.A. <Palic.Johnna@mayo.edu>
Cc: Sherman, Lynn - Mayor's Office <LSherman@coj.net>
Subject: RE: Introduction: Mayo Clinic Advanced Care at Home team

EXTERNAL EMAIL: This email originated from a non-COJ email address. Do not click any links or open any attachments unless you trust the sender and know the content is safe.

Thank you Ashley.
We had a good Thanksgiving, I hope you and the family did as well.

Nice to meet you Johnna.
I would be glad to come out and learn more and see where there are integration points between your work and the Healthlink JAX program.
I am somewhat free next Thursday morning before 11 or between 10-2. I can also do Monday the 16th from 10:00-1:00.

Lynn, please let me know if that will work and if you would like me to include Jenny in the invite.

Thank you

Paul Sapia, MHA
Chief Population Health Officer

904-373-5304 ext.7008
904-553-6091
psapia@telescopehealthcom

841 Prudential Drive | Suite 1410 | Jacksonville, FL 32207

telescopehealth.com

From: Pratt, Ashley R., M.P.A. <Pratt.Ashley@mayo.edu>
Sent: Thursday, December 5, 2024 2:16 PM
To: Paul Sapia <psapia@telescopehealth.com>; Palic, Johnna L., M.H.A. <Palic.Johnna@mayo.edu>
Cc: Sherman, Lynn <LSherman@coj.net>
Subject: Introduction: Mayo Clinic Advanced Care at Home team

Hi Paul,

Hope you and your family had a wonderful Thanksgiving and are getting ready for the upcoming holiday season. I would like to introduce you to Johnna Palic who is our Operations Manager for our Advanced Care at Home team. Her and I were talking about telescope, but specifically Healthlink Jax. We have several programs within our Advance Care at Home, but specifically our Stat Care at Home Program that aligns with the work of Healthlink Jax and ability to continue to work together and our teams learn about the programs existing in Jacksonville to better serve the community and patients.

It would be great to get you, Jenny O'Donnel from Jax Care Connect and potentially Lynn

Sherman COJ out to Mayo Clinic's campus for a tour of our advanced care at home facility as well as a presentation from you all on HealthLink Jax to our team with Advanced Care at Home which will include some of our case managers. Copying Lynn on here as well to know the potential ask.

I will let the two of you take it from here, but please Johnna include me in the site visit and presentation.

Thank you so much for all each of you do!

Ashley Pratt, MPA, MNM
She/Her/Hers
Director of Community Relations
Ph: 904-953-8398
Cell:407-760-8645
E-Mail: Pratt.Ashley@Mayo.edu

Mayo Clinic
Jacksonville, Florida 32224
www.mayoclinic.org
facebook.com/MayoClinic
youtube.com/MayoClinic
twitter.com/MayoClinic

From: Sherman, Lynn - Mayor"s Office
To: Paul Sapia; Pratt, Ashley R., M.P.A.; Palic, Johnna L., M.H.A.
Subject: RE: Introduction: Mayo Clinic Advanced Care at Home team
Date: Thursday, December 5, 2024 5:28:00 PM
Attachments: image009.png
image010.png
image011.png
image012.png
image013.png
image014.png
image015.png
image016.png
image017.png

Hi Johnna, Ashley and Paul,

Of the days Paul selected, I am available 12/12 at 8 – 11:30.
I can also be available on 12/16 between 10 – 1:00.
If we need to look at additional options, let me know.

Paul-- Yes, please invite Jenny if she can make it.

Kind regards,

Lynn

Lynn C. Sherman, MHA, CCHL
Executive Director of Health Programs
Office of Mayor Donna Deegan | City of Jacksonville
117 W. Duval Street, Suite 400
Jacksonville, FL 32202
lsherman@coj.net
https://www.coj.net

A NEW DAY.

From: Paul Sapia <psapia@telescopehealth.com>
Sent: Thursday, December 5, 2024 2:37 PM
To: Pratt, Ashley R., M.P.A. <Pratt.Ashley@mayo.edu>; Palic, Johnna L., M.H.A. <Palic.Johnna@mayo.edu>
Cc: Sherman, Lynn - Mayor's Office <LSherman@coj.net>
Subject: RE: Introduction: Mayo Clinic Advanced Care at Home team

EXTERNAL EMAIL: This email originated from a non-COJ email address. Do not click any links or open any attachments unless you trust the sender and know the content is safe.

Thank you Ashley.
We had a good Thanksgiving, I hope you and the family did as well.

Nice to meet you Johnna.
I would be glad to come out and learn more and see where there are integration points between your work and the Healthlink JAX program.
I am somewhat free next Thursday morning before 11 or between 10-2. I can also do Monday the 16th from 10:00-1:00.

Lynn, please let me know if that will work and if you would like me to include Jenny in the invite.

Thank you

Paul Sapia, MHA
Chief Population Health Officer

904-373-5304 ext.7008
904-553-6091
psapia@telescopehealthcom

841 Prudential Drive | Suite 1410 | Jacksonville, FL 32207

telescopehealth.com

From: Pratt, Ashley R., M.P.A. <Pratt.Ashley@mayo.edu>
Sent: Thursday, December 5, 2024 2:16 PM
To: Paul Sapia <psapia@telescopehealth.com>; Palic, Johnna L., M.H.A. <Palic.Johnna@mayo.edu>
Cc: Sherman, Lynn <LSherman@coj.net>
Subject: Introduction: Mayo Clinic Advanced Care at Home team

Hi Paul,

Hope you and your family had a wonderful Thanksgiving and are getting ready for the upcoming holiday season. I would like to introduce you to Johnna Palic who is our Operations Manager for our Advanced Care at Home team. Her and I were talking about telescope, but specifically Healthlink Jax. We have several programs within our Advance Care at Home, but specifically our Stat Care at Home Program that aligns with the work of Healthlink Jax and ability to continue to work together and our teams learn about the programs existing in Jacksonville to better serve the community and patients.

It would be great to get you, Jenny O'Donnel from Jax Care Connect and potentially Lynn

Sherman COJ out to Mayo Clinic's campus for a tour of our advanced care at home facility as well as a presentation from you all on HealthLink Jax to our team with Advanced Care at Home which will include some of our case managers. Copying Lynn on here as well to know the potential ask.

I will let the two of you take it from here, but please Johnna include me in the site visit and presentation.

Thank you so much for all each of you do!

Ashley Pratt, MPA, MNM
She/Her/Hers
Director of Community Relations
Ph: 904-953-8398
Cell:407-760-8645
E-Mail: Pratt.Ashley@Mayo.edu

Mayo Clinic
Jacksonville, Florida 32224
www.mayoclinic.org
facebook.com/MayoClinic
youtube.com/MayoClinic
twitter.com/MayoClinic

From:	Sherman, Lynn - Mayor"s Office
To:	Paul Sapia; Pratt, Ashley R., M.P.A.; Palic, Johnna L., M.H.A.
Subject:	RE: Introduction: Mayo Clinic Advanced Care at Home team
Date:	Thursday, December 5, 2024 5:28:00 PM
Attachments:	image009.png image010.png image011.png image012.png image013.png image014.png image015.png image016.png image017.png

Hi Johnna, Ashley and Paul,

Of the days Paul selected, I am available 12/12 at 8 – 11:30.
I can also be available on 12/16 between 10 – 1:00.
If we need to look at additional options, let me know.

Paul-- Yes, please invite Jenny if she can make it.

Kind regards,

Lynn

Lynn C. Sherman, MHA, CCHL
Executive Director of Health Programs
Office of Mayor Donna Deegan | City of Jacksonville
117 W. Duval Street, Suite 400
Jacksonville, FL 32202
lsherman@coj.net
https://www.coj.net

A NEW DAY.

From: Paul Sapia <psapia@telescopehealth.com>
Sent: Thursday, December 5, 2024 2:37 PM
To: Pratt, Ashley R., M.P.A. <Pratt.Ashley@mayo.edu>; Palic, Johnna L., M.H.A. <Palic.Johnna@mayo.edu>
Cc: Sherman, Lynn - Mayor's Office <LSherman@coj.net>
Subject: RE: Introduction: Mayo Clinic Advanced Care at Home team

EXTERNAL EMAIL: This email originated from a non-COJ email address. Do not click any links or open any attachments unless you trust the sender and know the content is safe.

Thank you Ashley.
We had a good Thanksgiving, I hope you and the family did as well.

Nice to meet you Johnna.
I would be glad to come out and learn more and see where there are integration points between your work and the Healthlink JAX program.
I am somewhat free next Thursday morning before 11 or between 10-2. I can also do Monday the 16th from 10:00-1:00.

Lynn, please let me know if that will work and if you would like me to include Jenny in the invite.

Thank you

Paul Sapia, MHA
Chief Population Health Officer

904-373-5304 ext.7008
904-553-6091
psapia@telescopehealthcom

841 Prudential Drive | Suite 1410 | Jacksonville, FL 32207

telescopehealth.com

From: Pratt, Ashley R., M.P.A. <Pratt.Ashley@mayo.edu>
Sent: Thursday, December 5, 2024 2:16 PM
To: Paul Sapia <psapia@telescopehealth.com>; Palic, Johnna L., M.H.A. <Palic.Johnna@mayo.edu>
Cc: Sherman, Lynn <LSherman@coj.net>
Subject: Introduction: Mayo Clinic Advanced Care at Home team

Hi Paul,

Hope you and your family had a wonderful Thanksgiving and are getting ready for the upcoming holiday season. I would like to introduce you to Johnna Palic who is our Operations Manager for our Advanced Care at Home team. Her and I were talking about telescope, but specifically Healthlink Jax. We have several programs within our Advance Care at Home, but specifically our Stat Care at Home Program that aligns with the work of Healthlink Jax and ability to continue to work together and our teams learn about the programs existing in Jacksonville to better serve the community and patients.

It would be great to get you, Jenny O'Donnel from Jax Care Connect and potentially Lynn

Sherman COJ out to Mayo Clinic's campus for a tour of our advanced care at home facility as well as a presentation from you all on HealthLink Jax to our team with Advanced Care at Home which will include some of our case managers. Copying Lynn on here as well to know the potential ask.

I will let the two of you take it from here, but please Johnna include me in the site visit and presentation.

Thank you so much for all each of you do!

Ashley Pratt, MPA, MNM
She/Her/Hers
Director of Community Relations
Ph: 904-953-8398
Cell:407-760-8645
E-Mail: Pratt.Ashley@Mayo.edu

Mayo Clinic
Jacksonville, Florida 32224
www.mayoclinic.org
facebook.com/MayoClinic
youtube.com/MayoClinic
twitter.com/MayoClinic

From: Paul Sapia
To: Pratt, Ashley R., M.P.A.; Palic, Johnna L., M.H.A.
Cc: Sherman, Lynn - Mayor"s Office
Subject: RE: Introduction: Mayo Clinic Advanced Care at Home team
Date: Thursday, December 5, 2024 2:37:17 PM
Attachments: image001.png
image002.png
image003.png
image004.png
image005.png
image006.png
image007.png
image008.png

EXTERNAL EMAIL: This email originated from a non-COJ email address. Do not click any links or open any attachments unless you trust the sender and know the content is safe.

Thank you Ashley.
We had a good Thanksgiving, I hope you and the family did as well.

Nice to meet you Johnna.
I would be glad to come out and learn more and see where there are integration points between your work and the Healthlink JAX program.
I am somewhat free next Thursday morning before 11 or between 10-2. I can also do Monday the 16th from 10:00-1:00.

Lynn, please let me know if that will work and if you would like me to include Jenny in the invite.

Thank you

Paul Sapia, MHA
Chief Population Health Officer

904-373-5304 ext.7008
904-553-6091
psapia@telescopehealthcom

841 Prudential Drive | Suite 1410 | Jacksonville, FL 32207

telescopehealth.com

From: Pratt, Ashley R., M.P.A. <Pratt.Ashley@mayo.edu>
Sent: Thursday, December 5, 2024 2:16 PM
To: Paul Sapia <psapia@telescopehealth.com>; Palic, Johnna L., M.H.A. <Palic.Johnna@mayo.edu>
Cc: Sherman, Lynn <LSherman@coj.net>

Subject: Introduction: Mayo Clinic Advanced Care at Home team

Hi Paul,

Hope you and your family had a wonderful Thanksgiving and are getting ready for the upcoming holiday season. I would like to introduce you to Johnna Palic who is our Operations Manager for our Advanced Care at Home team. Her and I were talking about telescope, but specifically Healthlink Jax. We have several programs within our Advance Care at Home, but specifically our Stat Care at Home Program that aligns with the work of Healthlink Jax and ability to continue to work together and our teams learn about the programs existing in Jacksonville to better serve the community and patients.

It would be great to get you, Jenny O'Donnel from Jax Care Connect and potentially Lynn Sherman COJ out to Mayo Clinic's campus for a tour of our advanced care at home facility as well as a presentation from you all on HealthLink Jax to our team with Advanced Care at Home which will include some of our case managers. Copying Lynn on here as well to know the potential ask.

I will let the two of you take it from here, but please Johnna include me in the site visit and presentation.

Thank you so much for all each of you do!

Ashley Pratt, MPA, MNM
She/Her/Hers
Director of Community Relations
Ph: 904-953-8398
Cell:407-760-8645
E-Mail: Pratt.Ashley@Mayo.edu

Mayo Clinic
Jacksonville, Florida 32224
www.mayoclinic.org
facebook.com/MayoClinic
youtube.com/MayoClinic
twitter.com/MayoClinic

From:	Sherman, Lynn - Mayor"s Office
To:	Paul Sapia; Pratt, Ashley R., M.P.A.; Palic, Johnna L., M.H.A.
Subject:	RE: Introduction: Mayo Clinic Advanced Care at Home team
Date:	Thursday, December 5, 2024 5:28:00 PM
Attachments:	image009.png image010.png image011.png image012.png image013.png image014.png image015.png image016.png image017.png

Hi Johnna, Ashley and Paul,

Of the days Paul selected, I am available 12/12 at 8 – 11:30.
I can also be available on 12/16 between 10 – 1:00.
If we need to look at additional options, let me know.

Paul-- Yes, please invite Jenny if she can make it.

Kind regards,

Lynn

Lynn C. Sherman, MHA, CCHL
Executive Director of Health Programs
Office of Mayor Donna Deegan | City of Jacksonville
117 W. Duval Street, Suite 400
Jacksonville, FL 32202
lsherman@coj.net
https://www.coj.net

A NEW DAY.

From: Paul Sapia <psapia@telescopehealth.com>
Sent: Thursday, December 5, 2024 2:37 PM
To: Pratt, Ashley R., M.P.A. <Pratt.Ashley@mayo.edu>; Palic, Johnna L., M.H.A. <Palic.Johnna@mayo.edu>
Cc: Sherman, Lynn - Mayor's Office <LSherman@coj.net>
Subject: RE: Introduction: Mayo Clinic Advanced Care at Home team

EXTERNAL EMAIL: This email originated from a non-COJ email address. Do not click any links or open any attachments unless you trust the sender and know the content is safe.

Thank you Ashley.
We had a good Thanksgiving, I hope you and the family did as well.

Nice to meet you Johnna.
I would be glad to come out and learn more and see where there are integration points between your work and the Healthlink JAX program.
I am somewhat free next Thursday morning before 11 or between 10-2. I can also do Monday the 16th from 10:00-1:00.

Lynn, please let me know if that will work and if you would like me to include Jenny in the invite.

Thank you

Paul Sapia, MHA
Chief Population Health Officer

904-373-5304 ext.7008
904-553-6091
psapia@telescopehealthcom

841 Prudential Drive | Suite 1410 | Jacksonville, FL 32207

telescopehealth.com

From: Pratt, Ashley R., M.P.A. <Pratt.Ashley@mayo.edu>
Sent: Thursday, December 5, 2024 2:16 PM
To: Paul Sapia <psapia@telescopehealth.com>; Palic, Johnna L., M.H.A. <Palic.Johnna@mayo.edu>
Cc: Sherman, Lynn <LSherman@coj.net>
Subject: Introduction: Mayo Clinic Advanced Care at Home team

Hi Paul,

Hope you and your family had a wonderful Thanksgiving and are getting ready for the upcoming holiday season. I would like to introduce you to Johnna Palic who is our Operations Manager for our Advanced Care at Home team. Her and I were talking about telescope, but specifically Healthlink Jax. We have several programs within our Advance Care at Home, but specifically our Stat Care at Home Program that aligns with the work of Healthlink Jax and ability to continue to work together and our teams learn about the programs existing in Jacksonville to better serve the community and patients.

It would be great to get you, Jenny O'Donnel from Jax Care Connect and potentially Lynn

Sherman COJ out to Mayo Clinic's campus for a tour of our advanced care at home facility as well as a presentation from you all on HealthLink Jax to our team with Advanced Care at Home which will include some of our case managers. Copying Lynn on here as well to know the potential ask.

I will let the two of you take it from here, but please Johnna include me in the site visit and presentation.

Thank you so much for all each of you do!

Ashley Pratt, MPA, MNM
She/Her/Hers
Director of Community Relations
Ph: 904-953-8398
Cell:407-760-8645
E-Mail: Pratt.Ashley@Mayo.edu

Mayo Clinic
Jacksonville, Florida 32224
www.mayoclinic.org
facebook.com/MayoClinic
youtube.com/MayoClinic
twitter.com/MayoClinic

From: Paul Sapia
To: Pratt, Ashley R., M.P.A.; Palic, Johnna L., M.H.A.; Jenny O"Donnell
Cc: Sherman, Lynn - Mayor"s Office
Subject: Re: Introduction: Mayo Clinic Advanced Care at Home team
Date: Friday, December 6, 2024 7:44:54 AM
Attachments: png-img-da5a3fde-4ecc-46a7-8525-cd45791994f9.png
png-img-9edef893-f048-4676-b790-0e134f9e3f3e.png
png-img-7ef7a731-883a-4aef-96c0-e255d9ab74be.png
png-img-429dbf03-b9b4-4d43-b678-06646df3f7c8.png
png-img-b6fb061a-e33c-40dc-a5c3-0677920bef11.png
png-img-b6809622-3538-4a8d-bb7a-1a5317691270.png
png-img-e4aef22c-1187-40ba-b583-47a3e2cb45a9.png
png-img-75fd233c-b2d5-425e-855f-62226d4b5552.png

EXTERNAL EMAIL: This email originated from a non-COJ email address. Do not click any links or open any attachments unless you trust the sender and know the content is safe.

Good morning Johnna
It looks like Lynn, Jennie and I are all available on Thursday the 12th at 9. Please let us know if that works for you and where you would like to meet.
Looking forward to the conversation.

Paul Sapia, MHA
Chief Population Health Officer

904-373-5304 ext.7008
904-553-6091
psapia@telescopehealthcom

841 Prudential Drive | Suite 1410 | Jacksonville, FL 32207

telescopehealth.com

From: Pratt, Ashley R., M.P.A. <Pratt.Ashley@mayo.edu>
Sent: Thursday, December 5, 2024 2:16:22 PM
To: Paul Sapia <psapia@telescopehealth.com>; Palic, Johnna L., M.H.A. <Palic.Johnna@mayo.edu>
Cc: Sherman, Lynn <LSherman@coj.net>
Subject: Introduction: Mayo Clinic Advanced Care at Home team

Hi Paul,

Hope you and your family had a wonderful Thanksgiving and are getting ready for the upcoming holiday season. I would like to introduce you to Johnna Palic who is our Operations Manager for our Advanced Care at Home team. Her and I were talking about

telescope, but specifically Healthlink Jax. We have several programs within our Advance Care at Home, but specifically our Stat Care at Home Program that aligns with the work of Healthlink Jax and ability to continue to work together and our teams learn about the programs existing in Jacksonville to better serve the community and patients.

It would be great to get you, Jenny O'Donnel from Jax Care Connect and potentially Lynn Sherman COJ out to Mayo Clinic's campus for a tour of our advanced care at home facility as well as a presentation from you all on HealthLink Jax to our team with Advanced Care at Home which will include some of our case managers. Copying Lynn on here as well to know the potential ask.

I will let the two of you take it from here, but please Johnna include me in the site visit and presentation.

Thank you so much for all each of you do!

Ashley Pratt, MPA, MNM
She/Her/Hers
Director of Community Relations
Ph: 904-953-8398
Cell:407-760-8645
E-Mail: Pratt.Ashley@Mayo.edu

Mayo Clinic
Jacksonville, Florida 32224
www.mayoclinic.org
facebook.com/MayoClinic
youtube.com/MayoClinic
twitter.com/MayoClinic

From: Erin Harris
To: Sherman, Lynn - Mayor"s Office; Paul Sapia
Cc: Joshi, Sunil - Mayor"s Office
Subject: Re: Invitation to Firsthand 2nd Annual Wellness event
Date: Friday, January 24, 2025 11:33:29 AM
Attachments: image001.png

EXTERNAL EMAIL: This email originated from a non-COJ email address. Do not click any links or open any attachments unless you trust the sender and know the content is safe.

Lynn,

Thank you so much for sharing! I'll work with our events team concerning the date. I also love the health fair opportunity at UNF and will keep an eye out for that flyer.

Appreciate you,

Erin

Erin Harris

Office: 904-373-5304 ext. 7022
Email: eharris@telescopehealth.com

From: Sherman, Lynn - Mayor's Office <LSherman@coj.net>
Sent: Friday, January 24, 2025 9:19 AM
To: Paul Sapia <psapia@telescopehealth.com>; Erin Harris <eharris@telescopehealth.com>
Cc: Joshi, Sunil - Mayor's Office <SJoshi@coj.net>
Subject: FW: Invitation to Firsthand 2nd Annual Wellness event

Hi Paul and Erin,

Just sharing this in case you are interested in having a booth See below for details.

I will be sending you another opportunity soon for April 19, so hold the date. A minority health fair primarily Hispanic at UNF. She is modifying the flyer now.
This event was very popular among the Hispanic community before 2020 and they are working on breathing life back into it.
They will bus people to UNF's Adam Herbert Conference Center.

Kind regards,

Lynn

Lynn C. Sherman, MHA, CCHL
Executive Director of Health Programs
Office of Mayor Donna Deegan | City of Jacksonville
117 W. Duval Street, Suite 400
Jacksonville, FL 32202
lsherman@coj.net
https://www.coj.net

A NEW DAY.

From: Stephanie Isom <stephanieisom@firsthandcares.com>
Sent: Thursday, January 23, 2025 4:08 PM
To: Stephanie Isom <stephanieisom@firsthandcares.com>
Subject: Invitation to Firsthand 2nd Annual Wellness event

EXTERNAL EMAIL: This email originated from a non-COJ email address. Do not click any links or open any attachments unless you trust the sender and know the content is safe.

Join Us Again for an Even Better Wellness Event!
Hello,
We would like to formally invite you to Firsthand's 2nd Annual Wellness Fest. We believe that a mobile cancer screening presence would be beneficial for community awareness. Our inaugural event had such a fantastic turnout and the incredible community connections we built, we're excited to announce our second annual wellness event!
Save the Date: April 12, 2025 10 AM - 2 PM Location: Riverside Park
We would be thrilled to have you join us again this year. Your presence made a huge impact, and we'd love to see you back!
We've taken all the valuable feedback from last year to heart and made some fantastic improvements:

- **Effortless Setup:** Volunteers will be on hand to help with setup and breakdown, making it easier for you.
- **Flexible Booth Spaces:** Set up upon arrival on a first-come, first-served basis for added convenience.

We're creating a dynamic marketing flyer for the community and would love to feature your logo and information. Please send them over as soon as possible to ensure you're included!
Remember, registration, participation, and admission are entirely **free of charge.** Please note that no alcohol or sales of any kind are permitted. You are more than welcome to invite additional organizations by sharing the vendor flyer. You are able to find **link to registration** here.
If you have any questions or concerns, don't hesitate to reach out. Thank you, and we look forward to seeing you at this year's event!



Stephanie Isom NCPS, CRSS, CRPS-A
firsthand | Senior firsthand guide
8384 Baymeadows Rd. Suite 4
Jacksonville, FL 32256

904-776-5846 office
904-673-2536 cell
www.firsthandcares.com

EMAIL CONFIDENTIALITY NOTICE: *This e-mail and the files transmitted with it are the private, confidential property of **first**hand and/or its affiliates, and are intended solely for the individual or entity to whom this e-mail is addressed. If this e-mail was sent to you by error, please delete the message immediately from your computer. Any other use, retention, dissemination, forwarding, printing, or copying of this e-mail is strictly prohibited. All inbound and outbound e-mail messages and attachments are being scanned for viruses, spam, and content by an appliance. Any questions or concerns please contact us at security@firsthandcares.com*

From: Erin Harris
To: Sherman, Lynn - Mayor"s Office; Paul Sapia
Cc: Joshi, Sunil - Mayor"s Office
Subject: Re: Invitation to Firsthand 2nd Annual Wellness event
Date: Friday, January 24, 2025 11:33:29 AM
Attachments: image001.png

EXTERNAL EMAIL: This email originated from a non-COJ email address. Do not click any links or open any attachments unless you trust the sender and know the content is safe.

Lynn,

Thank you so much for sharing! I'll work with our events team concerning the date. I also love the health fair opportunity at UNF and will keep an eye out for that flyer.

Appreciate you,

Erin

Erin Harris

Office: 904-373-5304 ext. 7022
Email: eharris@telescopehealth.com

From: Sherman, Lynn - Mayor's Office <LSherman@coj.net>
Sent: Friday, January 24, 2025 9:19 AM
To: Paul Sapia <psapia@telescopehealth.com>; Erin Harris <eharris@telescopehealth.com>
Cc: Joshi, Sunil - Mayor's Office <SJoshi@coj.net>
Subject: FW: Invitation to Firsthand 2nd Annual Wellness event

Hi Paul and Erin,

Just sharing this in case you are interested in having a booth See below for details.

I will be sending you another opportunity soon for April 19, so hold the date. A minority health fair primarily Hispanic at UNF. She is modifying the flyer now.
This event was very popular among the Hispanic community before 2020 and they are working on breathing life back into it.
They will bus people to UNF's Adam Herbert Conference Center.

Kind regards,

Lynn

Lynn C. Sherman, MHA, CCHL
Executive Director of Health Programs
Office of Mayor Donna Deegan | City of Jacksonville
117 W. Duval Street, Suite 400
Jacksonville, FL 32202
lsherman@coj.net
https://www.coj.net

A NEW DAY.

From: Stephanie Isom <stephanieisom@firsthandcares.com>
Sent: Thursday, January 23, 2025 4:08 PM
To: Stephanie Isom <stephanieisom@firsthandcares.com>
Subject: Invitation to Firsthand 2nd Annual Wellness event

EXTERNAL EMAIL: This email originated from a non-COJ email address. Do not click any links or open any attachments unless you trust the sender and know the content is safe.

Join Us Again for an Even Better Wellness Event!
Hello,
We would like to formally invite you to Firsthand's 2nd Annual Wellness Fest. We believe that a mobile cancer screening presence would be beneficial for community awareness. Our inaugural event had such a fantastic turnout and the incredible community connections we built, we're excited to announce our second annual wellness event!
Save the Date: April 12, 2025 10 AM - 2 PM Location: Riverside Park
We would be thrilled to have you join us again this year. Your presence made a huge impact, and we'd love to see you back!
We've taken all the valuable feedback from last year to heart and made some fantastic improvements:

- **Effortless Setup:** Volunteers will be on hand to help with setup and breakdown, making it easier for you.
- **Flexible Booth Spaces:** Set up upon arrival on a first-come, first-served basis for added convenience.

We're creating a dynamic marketing flyer for the community and would love to feature your logo and information. Please send them over as soon as possible to ensure you're included!
Remember, registration, participation, and admission are entirely **free of charge.** Please note that no alcohol or sales of any kind are permitted. You are more than welcome to invite additional organizations by sharing the vendor flyer. You are able to find **link to registration** here.
If you have any questions or concerns, don't hesitate to reach out. Thank you, and we look forward to seeing you at this year's event!



Stephanie Isom NCPS, CRSS, CRPS-A
firsthand | Senior firsthand guide
8384 Baymeadows Rd. Suite 4
Jacksonville, FL 32256

904-776-5846 office
904-673-2536 cell
www.firsthandcares.com

EMAIL CONFIDENTIALITY NOTICE: *This e-mail and the files transmitted with it are the private, confidential property of **first**hand and/or its affiliates, and are intended solely for the individual or entity to whom this e-mail is addressed. If this e-mail was sent to you by error, please delete the message immediately from your computer. Any other use, retention, dissemination, forwarding, printing, or copying of this e-mail is strictly prohibited. All inbound and outbound e-mail messages and attachments are being scanned for viruses, spam, and content by an appliance. Any questions or concerns please contact us at security@firsthandcares.com*

From: Erin Harris
To: Joshi, Sunil - Mayor"s Office; Nelson, Shannon - FREP
Cc: Sherman, Lynn - Mayor"s Office
Subject: Re: JaxReady Fest 2025-HealthLinkJax
Date: Monday, March 10, 2025 12:20:15 PM
Attachments: image001.png
image002.png
image003.png

EXTERNAL EMAIL: This email originated from a non-COJ email address. Do not click any links or open any attachments unless you trust the sender and know the content is safe.

Thank you for the introduction Sunil!

Shannon,

If it's not too late to register, we would really love to participate at this event. Let me know what possible next steps would be if you are accepting additional exhibitors.

Thanks!

-Erin

Erin Harris

Office: 904-373-5304 ext. 7022
Email: eharris@telescopehealth.com

From: Joshi, Sunil - Mayor's Office <SJoshi@coj.net>
Sent: Monday, March 10, 2025 11:14 AM
To: Nelson, Shannon - FREP <ShannonN@coj.net>
Cc: Erin Harris <eharris@telescopehealth.com>; Sherman, Lynn - Mayor's Office <LSherman@coj.net>
Subject: JaxReady Fest 2025-HealthLinkJax

Hello Shannon,

I hope you are having a nice Monday. Our Health Link Jax partners are interested in participating in the upcoming JaxReady Fest!

Hopefully, it is not too late for them to register.

I have included Erin Harris of Telescope Health on this email.

Thank you!
Sunil

Sunil Joshi, MD, FACAAI, FAAAAI
Chief Health Officer | Office of Mayor Deegan
117 West Duval Street, Suite 400
Jacksonville, Fl 32202
(p) 904-708-2673
Coj.net

From: Nelson, Shannon - FREP <ShannonN@coj.net>
Sent: Monday, February 3, 2025 1:36 PM
To: Nelson, Shannon - FREP <ShannonN@coj.net>
Cc: Conway, Sharyn - FREP <SharynC@coj.net>; Golden, Percy - FREP <PGolden@coj.net>; Keen, Jaclyn - FREP <JKeen1@coj.net>; Johnson, Jamie - FREP <JamieJ@coj.net>
Subject: JaxReady Fest 2025

Good Afternoon All,

The City of Jacksonville's Emergency Preparedness Division would like to thank everyone who attended today's 2025 JaxReady Fest Stakeholder Meeting. Your support is invaluable, and we are looking forward to another successful JaxReady Fest where we can all positively impact our community. We have attached the presentation to help you plan for the event.

If you are interested in registering your agency as an exhibitor for the 2025 JaxReady Fest, please complete the following form: https://jax.readyop.com/fs/4cCK/20a82e7b. The deadline to register as an exhibitor is **February 21, 2025**.

Have questions? Our team is here to help!

JaxReady Fest Lead: Shannon Nelson
Email: ShannonN@coj.net

Donations Lead: Sharyn Conway
Email: [SharynC@coj.net]SharynC@coj.net

Subcommittee Lead: Chief Percy Golden
Email: PGolden@coj.net

Fire and Rescue

Subcommittee Lead: Jaclyn Keen
Email: [JKeen1@coj.net]JKeen1@coj.net
Law Enforcement

Subcommittee Lead: Capt. Jamie Johnson
Email: JamieJ@coj.net
All Other Categories

Thank you,

Shannon Nelson
Emergency Preparedness Supervisor, Operations
Emergency Preparedness Division
Jacksonville Fire and Rescue Department
515 North Julia Street, Jacksonville, FL 32202
O: 904.255.3126 | C: 904.254.4090

From: Nelson, Shannon - FREP
To: Erin Harris; Joshi, Sunil - Mayor"s Office
Cc: Sherman, Lynn - Mayor"s Office
Subject: RE: JaxReady Fest 2025-HealthLinkJax
Date: Monday, March 10, 2025 1:11:52 PM
Attachments: image001.png
image002.png
image003.png

Hi Erin,

This is wonderful news, and we'd love to have you. It's not too late. Please register at the link below:

https://jax.readyop.com/fs/4cCK/20a82e7b

Thank you,

Shannon Nelson
Emergency Preparedness Supervisor, Operations
Emergency Preparedness Division
Jacksonville Fire and Rescue Department
515 North Julia Street, Jacksonville, FL 32202
O: 904.255.3126 | C: 904.254.4090

From: Erin Harris <eharris@telescopehealth.com>
Sent: Monday, March 10, 2025 12:20 PM
To: Joshi, Sunil - Mayor's Office <SJoshi@coj.net>; Nelson, Shannon - FREP <ShannonN@coj.net>
Cc: Sherman, Lynn - Mayor's Office <LSherman@coj.net>
Subject: Re: JaxReady Fest 2025-HealthLinkJax

EXTERNAL EMAIL: This email originated from a non-COJ email address. Do not click any links or open any attachments unless you trust the sender and know the content is safe.

Thank you for the introduction Sunil!

Shannon,

If it's not too late to register, we would really love to participate at this event. Let me know what possible next steps would be if you are accepting additional exhibitors.

Thanks!

-Erin

Erin Harris

Office: 904-373-5304 ext. 7022

Email: eharris@telescopehealth.com

From: Joshi, Sunil - Mayor's Office <SJoshi@coj.net>
Sent: Monday, March 10, 2025 11:14 AM
To: Nelson, Shannon - FREP <ShannonN@coj.net>
Cc: Erin Harris <eharris@telescopehealth.com>; Sherman, Lynn - Mayor's Office <LSherman@coj.net>
Subject: JaxReady Fest 2025-HealthLinkJax

Hello Shannon,

I hope you are having a nice Monday. Our Health Link Jax partners are interested in participating in the upcoming JaxReady Fest!

Hopefully, it is not too late for them to register.

I have included Erin Harris of Telescope Health on this email.

Thank you!
Sunil

Sunil Joshi, MD, FACAAI, FAAAAI
Chief Health Officer | Office of Mayor Deegan
117 West Duval Street, Suite 400
Jacksonville, Fl 32202
(p) 904-708-2673
Coj.net



From: Nelson, Shannon - FREP <ShannonN@coj.net>
Sent: Monday, February 3, 2025 1:36 PM
To: Nelson, Shannon - FREP <ShannonN@coj.net>
Cc: Conway, Sharyn - FREP <SharynC@coj.net>; Golden, Percy - FREP <PGolden@coj.net>; Keen, Jaclyn - FREP <JKeen1@coj.net>; Johnson, Jamie - FREP <JamieJ@coj.net>
Subject: JaxReady Fest 2025

Good Afternoon All,

The City of Jacksonville's Emergency Preparedness Division would like to thank everyone who attended today's 2025 JaxReady Fest Stakeholder Meeting. Your support is invaluable, and we are looking forward to another successful JaxReady Fest where we can all positively impact our community. We have attached the presentation to help you plan for the event.

If you are interested in registering your agency as an exhibitor for the 2025 JaxReady Fest, please complete the following form: https://jax.readyop.com/fs/4cCK/20a82e7b. The deadline to register as an exhibitor is **February 21, 2025**.

Have questions? Our team is here to help!

JaxReady Fest Lead: Shannon Nelson
Email: ShannonN@coj.net

Donations Lead: Sharyn Conway
Email: [SharynC@coj.net]SharynC@coj.net

Subcommittee Lead: Chief Percy Golden
Email: PGolden@coj.net
Fire and Rescue

Subcommittee Lead: Jaclyn Keen
Email: [JKeen1@coj.net]JKeen1@coj.net
Law Enforcement

Subcommittee Lead: Capt. Jamie Johnson
Email: JamieJ@coj.net
All Other Categories

Thank you,

Shannon Nelson
Emergency Preparedness Supervisor, Operations
Emergency Preparedness Division
Jacksonville Fire and Rescue Department
515 North Julia Street, Jacksonville, FL 32202
O: 904.255.3126 | C: 904.254.4090

From: Erin Harris
To: Joshi, Sunil - Mayor"s Office; Nelson, Shannon - FREP
Cc: Sherman, Lynn - Mayor"s Office
Subject: Re: JaxReady Fest 2025-HealthLinkJax
Date: Monday, March 10, 2025 12:20:15 PM
Attachments: image001.png
image002.png
image003.png

EXTERNAL EMAIL: This email originated from a non-COJ email address. Do not click any links or open any attachments unless you trust the sender and know the content is safe.

Thank you for the introduction Sunil!

Shannon,

If it's not too late to register, we would really love to participate at this event. Let me know what possible next steps would be if you are accepting additional exhibitors.

Thanks!

-Erin

Erin Harris

Office: 904-373-5304 ext. 7022
Email: eharris@telescopehealth.com

From: Joshi, Sunil - Mayor's Office <SJoshi@coj.net>
Sent: Monday, March 10, 2025 11:14 AM
To: Nelson, Shannon - FREP <ShannonN@coj.net>
Cc: Erin Harris <eharris@telescopehealth.com>; Sherman, Lynn - Mayor's Office <LSherman@coj.net>
Subject: JaxReady Fest 2025-HealthLinkJax

Hello Shannon,

I hope you are having a nice Monday. Our Health Link Jax partners are interested in participating in the upcoming JaxReady Fest!

Hopefully, it is not too late for them to register.

I have included Erin Harris of Telescope Health on this email.

Thank you!
Sunil

Sunil Joshi, MD, FACAAI, FAAAAI
Chief Health Officer | Office of Mayor Deegan
117 West Duval Street, Suite 400
Jacksonville, Fl 32202
(p) 904-708-2673
Coj.net

From: Nelson, Shannon - FREP <ShannonN@coj.net>
Sent: Monday, February 3, 2025 1:36 PM
To: Nelson, Shannon - FREP <ShannonN@coj.net>
Cc: Conway, Sharyn - FREP <SharynC@coj.net>; Golden, Percy - FREP <PGolden@coj.net>; Keen, Jaclyn - FREP <JKeen1@coj.net>; Johnson, Jamie - FREP <JamieJ@coj.net>
Subject: JaxReady Fest 2025

Good Afternoon All,

The City of Jacksonville's Emergency Preparedness Division would like to thank everyone who attended today's 2025 JaxReady Fest Stakeholder Meeting. Your support is invaluable, and we are looking forward to another successful JaxReady Fest where we can all positively impact our community. We have attached the presentation to help you plan for the event.

If you are interested in registering your agency as an exhibitor for the 2025 JaxReady Fest, please complete the following form: https://jax.readyop.com/fs/4cCK/20a82e7b. The deadline to register as an exhibitor is **February 21, 2025**.

Have questions? Our team is here to help!

JaxReady Fest Lead: Shannon Nelson
Email: ShannonN@coj.net

Donations Lead: Sharyn Conway
Email: [SharynC@coj.net]SharynC@coj.net

Subcommittee Lead: Chief Percy Golden
Email: PGolden@coj.net

Fire and Rescue

Subcommittee Lead: Jaclyn Keen
Email: [JKeen1@coj.net]JKeen1@coj.net
Law Enforcement

Subcommittee Lead: Capt. Jamie Johnson
Email: JamieJ@coj.net
All Other Categories

Thank you,

Shannon Nelson
Emergency Preparedness Supervisor, Operations
Emergency Preparedness Division
Jacksonville Fire and Rescue Department
515 North Julia Street, Jacksonville, FL 32202
O: 904.255.3126 | C: 904.254.4090

From: Nelson, Shannon - FREP
To: Erin Harris; Joshi, Sunil - Mayor"s Office
Cc: Sherman, Lynn - Mayor"s Office
Subject: RE: JaxReady Fest 2025-HealthLinkJax
Date: Monday, March 10, 2025 1:11:00 PM
Attachments: image001.png
image002.png
image003.png

Hi Erin,

This is wonderful news, and we'd love to have you. It's not too late. Please register at the link below:

https://jax.readyop.com/fs/4cCK/20a82e7b

Thank you,

Shannon Nelson
Emergency Preparedness Supervisor, Operations
Emergency Preparedness Division
Jacksonville Fire and Rescue Department
515 North Julia Street, Jacksonville, FL 32202
O: 904.255.3126 | C: 904.254.4090

From: Erin Harris <eharris@telescopehealth.com>
Sent: Monday, March 10, 2025 12:20 PM
To: Joshi, Sunil - Mayor's Office <SJoshi@coj.net>; Nelson, Shannon - FREP <ShannonN@coj.net>
Cc: Sherman, Lynn - Mayor's Office <LSherman@coj.net>
Subject: Re: JaxReady Fest 2025-HealthLinkJax

EXTERNAL EMAIL: This email originated from a non-COJ email address. Do not click any links or open any attachments unless you trust the sender and know the content is safe.

Thank you for the introduction Sunil!

Shannon,

If it's not too late to register, we would really love to participate at this event. Let me know what possible next steps would be if you are accepting additional exhibitors.

Thanks!

-Erin

Erin Harris

Office: 904-373-5304 ext. 7022

Email: eharris@telescopehealth.com

From: Joshi, Sunil - Mayor's Office <SJoshi@coj.net>
Sent: Monday, March 10, 2025 11:14 AM
To: Nelson, Shannon - FREP <ShannonN@coj.net>
Cc: Erin Harris <eharris@telescopehealth.com>; Sherman, Lynn - Mayor's Office <LSherman@coj.net>
Subject: JaxReady Fest 2025-HealthLinkJax

Hello Shannon,

I hope you are having a nice Monday. Our Health Link Jax partners are interested in participating in the upcoming JaxReady Fest!

Hopefully, it is not too late for them to register.

I have included Erin Harris of Telescope Health on this email.

Thank you!
Sunil

Sunil Joshi, MD, FACAAI, FAAAAI
Chief Health Officer | Office of Mayor Deegan
117 West Duval Street, Suite 400
Jacksonville, Fl 32202
(p) 904-708-2673
Coj.net



From: Nelson, Shannon - FREP <ShannonN@coj.net>
Sent: Monday, February 3, 2025 1:36 PM
To: Nelson, Shannon - FREP <ShannonN@coj.net>
Cc: Conway, Sharyn - FREP <SharynC@coj.net>; Golden, Percy - FREP <PGolden@coj.net>; Keen, Jaclyn - FREP <JKeen1@coj.net>; Johnson, Jamie - FREP <JamieJ@coj.net>
Subject: JaxReady Fest 2025

Good Afternoon All,

The City of Jacksonville's Emergency Preparedness Division would like to thank everyone who attended today's 2025 JaxReady Fest Stakeholder Meeting. Your support is invaluable, and we are looking forward to another successful JaxReady Fest where we can all positively impact our community. We have attached the presentation to help you plan for the event.

If you are interested in registering your agency as an exhibitor for the 2025 JaxReady Fest, please complete the following form: https://jax.readyop.com/fs/4cCK/20a82e7b. The deadline to register as an exhibitor is **February 21, 2025**.

Have questions? Our team is here to help!

JaxReady Fest Lead: Shannon Nelson
Email: ShannonN@coj.net

Donations Lead: Sharyn Conway
Email: [SharynC@coj.net]SharynC@coj.net

Subcommittee Lead: Chief Percy Golden
Email: PGolden@coj.net
Fire and Rescue

Subcommittee Lead: Jaclyn Keen
Email: [JKeen1@coj.net]JKeen1@coj.net
Law Enforcement

Subcommittee Lead: Capt. Jamie Johnson
Email: JamieJ@coj.net
All Other Categories

Thank you,

Shannon Nelson
Emergency Preparedness Supervisor, Operations
Emergency Preparedness Division
Jacksonville Fire and Rescue Department
515 North Julia Street, Jacksonville, FL 32202
O: 904.255.3126 | C: 904.254.4090

From: Nelson, Shannon - FREP
To: Erin Harris; Joshi, Sunil - Mayor"s Office
Cc: Sherman, Lynn - Mayor"s Office
Subject: RE: JaxReady Fest 2025-HealthLinkJax
Date: Monday, March 10, 2025 1:11:52 PM
Attachments: image001.png
image002.png
image003.png

Hi Erin,

This is wonderful news, and we'd love to have you. It's not too late. Please register at the link below:

https://jax.readyop.com/fs/4cCK/20a82e7b

Thank you,

Shannon Nelson
Emergency Preparedness Supervisor, Operations
Emergency Preparedness Division
Jacksonville Fire and Rescue Department
515 North Julia Street, Jacksonville, FL 32202
O: 904.255.3126 | C: 904.254.4090

From: Erin Harris <eharris@telescopehealth.com>
Sent: Monday, March 10, 2025 12:20 PM
To: Joshi, Sunil - Mayor's Office <SJoshi@coj.net>; Nelson, Shannon - FREP <ShannonN@coj.net>
Cc: Sherman, Lynn - Mayor's Office <LSherman@coj.net>
Subject: Re: JaxReady Fest 2025-HealthLinkJax

EXTERNAL EMAIL: This email originated from a non-COJ email address. Do not click any links or open any attachments unless you trust the sender and know the content is safe.

Thank you for the introduction Sunil!

Shannon,

If it's not too late to register, we would really love to participate at this event. Let me know what possible next steps would be if you are accepting additional exhibitors.

Thanks!

-Erin

Erin Harris

Office: 904-373-5304 ext. 7022

Email: eharris@telescopehealth.com

From: Joshi, Sunil - Mayor's Office <SJoshi@coj.net>
Sent: Monday, March 10, 2025 11:14 AM
To: Nelson, Shannon - FREP <ShannonN@coj.net>
Cc: Erin Harris <eharris@telescopehealth.com>; Sherman, Lynn - Mayor's Office <LSherman@coj.net>
Subject: JaxReady Fest 2025-HealthLinkJax

Hello Shannon,

I hope you are having a nice Monday. Our Health Link Jax partners are interested in participating in the upcoming JaxReady Fest!

Hopefully, it is not too late for them to register.

I have included Erin Harris of Telescope Health on this email.

Thank you!
Sunil

Sunil Joshi, MD, FACAAI, FAAAAI
Chief Health Officer | Office of Mayor Deegan
117 West Duval Street, Suite 400
Jacksonville, Fl 32202
(p) 904-708-2673
Coj.net

From: Nelson, Shannon - FREP <ShannonN@coj.net>
Sent: Monday, February 3, 2025 1:36 PM
To: Nelson, Shannon - FREP <ShannonN@coj.net>
Cc: Conway, Sharyn - FREP <SharynC@coj.net>; Golden, Percy - FREP <PGolden@coj.net>; Keen, Jaclyn - FREP <JKeen1@coj.net>; Johnson, Jamie - FREP <JamieJ@coj.net>
Subject: JaxReady Fest 2025

Good Afternoon All,

The City of Jacksonville's Emergency Preparedness Division would like to thank everyone who attended today's 2025 JaxReady Fest Stakeholder Meeting. Your support is invaluable, and we are looking forward to another successful JaxReady Fest where we can all positively impact our community. We have attached the presentation to help you plan for the event.

If you are interested in registering your agency as an exhibitor for the 2025 JaxReady Fest, please complete the following form: https://jax.readyop.com/fs/4cCK/20a82e7b. The deadline to register as an exhibitor is **February 21, 2025**.

Have questions? Our team is here to help!

JaxReady Fest Lead: Shannon Nelson
Email: ShannonN@coj.net

Donations Lead: Sharyn Conway
Email: [SharynC@coj.net]SharynC@coj.net

Subcommittee Lead: Chief Percy Golden
Email: PGolden@coj.net
Fire and Rescue

Subcommittee Lead: Jaclyn Keen
Email: [JKeen1@coj.net]JKeen1@coj.net
Law Enforcement

Subcommittee Lead: Capt. Jamie Johnson
Email: JamieJ@coj.net
All Other Categories

Thank you,

Shannon Nelson
Emergency Preparedness Supervisor, Operations
Emergency Preparedness Division
Jacksonville Fire and Rescue Department
515 North Julia Street, Jacksonville, FL 32202
O: 904.255.3126 | C: 904.254.4090

From: Erin Harris
To: Joshi, Sunil - Mayor"s Office; Nelson, Shannon - FREP
Cc: Sherman, Lynn - Mayor"s Office
Subject: Re: JaxReady Fest 2025-HealthLinkJax
Date: Monday, March 10, 2025 12:20:16 PM
Attachments: image001.png
image002.png
image003.png

EXTERNAL EMAIL: This email originated from a non-COJ email address. Do not click any links or open any attachments unless you trust the sender and know the content is safe.

Thank you for the introduction Sunil!

Shannon,

If it's not too late to register, we would really love to participate at this event. Let me know what possible next steps would be if you are accepting additional exhibitors.

Thanks!

-Erin

Erin Harris

Office: 904-373-5304 ext. 7022
Email: eharris@telescopehealth.com

From: Joshi, Sunil - Mayor's Office <SJoshi@coj.net>
Sent: Monday, March 10, 2025 11:14 AM
To: Nelson, Shannon - FREP <ShannonN@coj.net>
Cc: Erin Harris <eharris@telescopehealth.com>; Sherman, Lynn - Mayor's Office <LSherman@coj.net>
Subject: JaxReady Fest 2025-HealthLinkJax

Hello Shannon,

I hope you are having a nice Monday. Our Health Link Jax partners are interested in participating in the upcoming JaxReady Fest!

Hopefully, it is not too late for them to register.

I have included Erin Harris of Telescope Health on this email.

Thank you!
Sunil

Sunil Joshi, MD, FACAAI, FAAAAI
Chief Health Officer | Office of Mayor Deegan
117 West Duval Street, Suite 400
Jacksonville, Fl 32202
(p) 904-708-2673
Coj.net

From: Nelson, Shannon - FREP <ShannonN@coj.net>
Sent: Monday, February 3, 2025 1:36 PM
To: Nelson, Shannon - FREP <ShannonN@coj.net>
Cc: Conway, Sharyn - FREP <SharynC@coj.net>; Golden, Percy - FREP <PGolden@coj.net>; Keen, Jaclyn - FREP <JKeen1@coj.net>; Johnson, Jamie - FREP <JamieJ@coj.net>
Subject: JaxReady Fest 2025

Good Afternoon All,

The City of Jacksonville's Emergency Preparedness Division would like to thank everyone who attended today's 2025 JaxReady Fest Stakeholder Meeting. Your support is invaluable, and we are looking forward to another successful JaxReady Fest where we can all positively impact our community. We have attached the presentation to help you plan for the event.

If you are interested in registering your agency as an exhibitor for the 2025 JaxReady Fest, please complete the following form: https://jax.readyop.com/fs/4cCK/20a82e7b. The deadline to register as an exhibitor is **February 21, 2025**.

Have questions? Our team is here to help!

JaxReady Fest Lead: Shannon Nelson
Email: ShannonN@coj.net

Donations Lead: Sharyn Conway
Email: [SharynC@coj.net]SharynC@coj.net

Subcommittee Lead: Chief Percy Golden
Email: PGolden@coj.net

Fire and Rescue

Subcommittee Lead: Jaclyn Keen
Email: [JKeen1@coj.net]JKeen1@coj.net
Law Enforcement

Subcommittee Lead: Capt. Jamie Johnson
Email: JamieJ@coj.net
All Other Categories

Thank you,

Shannon Nelson
Emergency Preparedness Supervisor, Operations
Emergency Preparedness Division
Jacksonville Fire and Rescue Department
515 North Julia Street, Jacksonville, FL 32202
O: 904.255.3126 | C: 904.254.4090

From: Polson, Tracye - Mayor"s Office
To: Paul Sapia; Erin Harris; Sherman, Lynn - Mayor"s Office
Subject: Re: JFRD Homeless Program
Date: Thursday, January 2, 2025 11:15:29 AM
Attachments: image001.png
image002.png
image003.png
image004.png
image005.png
image006.png
image007.png
image008.png
image009.png
image010.png
image011.png
Outlook-kcimbwyr.png
Outlook-2fofch4m.png
Outlook-leg04oqn.png

Thank you, just updated invite.

Tracye A. Polson, Ph.D., L.C.S.W.
Director of Strategic Partnerships
City of Jacksonville | Office of Mayor Donna Deegan
117 W. Duval Street, Suite 400
Jacksonville, FL 32202
Desk: 904-255-5030
Cell: 904-468-0232
Email: TPolson@COJ.net
www.Jacksonville.gov



PLEASE NOTE THAT UNDER FLORIDA'S PUBLIC RECORDS LAW, COMMUNICATIONS TO AND FROM CITY OF JACKSONVILLE OFFICIALS ARE SUBJECT TO PUBLIC DISCLOSURE.

From: Paul Sapia <psapia@telescopehealth.com>
Sent: Thursday, January 2, 2025 11:13 AM
To: Polson, Tracye - Mayor's Office <TPolson@coj.net>; Erin Harris <eharris@telescopehealth.com>; Sherman, Lynn - Mayor's Office <LSherman@coj.net>

Subject: RE: JFRD Homeless Program

EXTERNAL EMAIL: This email originated from a non-COJ email address. Do not click any links or open any attachments unless you trust the sender and know the content is safe.

Thank you.
Yes, that will work for me.

Paul Sapia, MHA
Chief Population Health Officer

904-373-5304 ext.7008
904-553-6091
psapia@telescopehealthcom

841 Prudential Drive | Suite 1410 | Jacksonville, FL 32207

telescopehealth.com

From: Polson, Tracye - Mayor's Office <TPolson@coj.net>
Sent: Thursday, January 2, 2025 11:11 AM
To: Paul Sapia <psapia@telescopehealth.com>; Erin Harris <eharris@telescopehealth.com>; Sherman, Lynn - Mayor's Office <LSherman@coj.net>
Subject: Re: JFRD Homeless Program

Happy New Year! Yes, would it be ok to meet via Teams?

Tracye A. Polson, Ph.D., L.C.S.W.
Director of Strategic Partnerships
City of Jacksonville | Office of Mayor Donna Deegan
117 W. Duval Street, Suite 400
Jacksonville, FL 32202
Desk: 904-255-5030
Cell: 904-468-0232
Email: TPolson@COJ.net
www.Jacksonville.gov

PLEASE NOTE THAT UNDER FLORIDA'S PUBLIC RECORDS LAW, COMMUNICATIONS TO AND FROM CITY OF JACKSONVILLE OFFICIALS ARE SUBJECT TO PUBLIC DISCLOSURE.

From: Paul Sapia <psapia@telescopehealth.com>
Sent: Thursday, January 2, 2025 9:51 AM
To: Polson, Tracye - Mayor's Office <TPolson@coj.net>; Erin Harris <eharris@telescopehealth.com>; Sherman, Lynn - Mayor's Office <LSherman@coj.net>
Subject: RE: JFRD Homeless Program

EXTERNAL EMAIL: This email originated from a non-COJ email address. Do not click any links or open any attachments unless you trust the sender and know the content is safe.

Good morning Tracye
Happy New Year! I hope you enjoyed your holidays and had some relaxing time off. I know we are all just coming back from a little break, so I wanted to confirm that we are still meeting this afternoon.
We look forward to seeing you.

Thanks

Paul Sapia, MHA
Chief Population Health Officer

904-373-5304 ext.7008
904-553-6091
psapia@telescopehealthcom

841 Prudential Drive | Suite 1410 | Jacksonville, FL 32207

telescopehealth.com

From: Polson, Tracye - Mayor's Office <TPolson@coj.net>
Sent: Friday, December 20, 2024 11:40 AM
To: Erin Harris <eharris@telescopehealth.com>; Paul Sapia <psapia@telescopehealth.com>; Sherman, Lynn - Mayor's Office <LSherman@coj.net>
Subject: Re: JFRD Homeless Program

How about January 2nd anytime between 2:00 and 5:00? Let me know and I'll send a calendar invite.

Tracye A. Polson, Ph.D., L.C.S.W.
Director of Strategic Partnerships
City of Jacksonville | Office of Mayor Donna Deegan
117 W. Duval Street, Suite 400
Jacksonville, FL 32202
Desk: 904-255-5030
Cell: 904-468-0232
Email: TPolson@COJ.net
www.Jacksonville.gov



PLEASE NOTE THAT UNDER FLORIDA'S PUBLIC RECORDS LAW, COMMUNICATIONS TO AND FROM CITY OF JACKSONVILLE OFFICIALS ARE SUBJECT TO PUBLIC DISCLOSURE.

From: Erin Harris <eharris@telescopehealth.com>
Sent: Thursday, December 19, 2024 4:49 PM
To: Paul Sapia <psapia@telescopehealth.com>; Polson, Tracye - Mayor's Office <TPolson@coj.net>; Sherman, Lynn - Mayor's Office <LSherman@coj.net>
Subject: Re: JFRD Homeless Program

EXTERNAL EMAIL: This email originated from a non-COJ email address. Do not click

any links or open any attachments unless you trust the sender and know the content is safe.

Hi Tracye,

I believe Paul and I are open on those dates. Let us know if you have some times on those days we can align our calendars with.

Looking forward to chatting and happy holidays!

-Erin

*Thanks Lynn for the connection!

Erin Harris

Office: 904-373-5304 ext. 7022
Email: eharris@telescopehealth.com

From: Paul Sapia <psapia@telescopehealth.com>
Sent: Thursday, December 19, 2024 4:29 PM
To: Polson, Tracye - Mayor's Office <TPolson@coj.net>; Sherman, Lynn - Mayor's Office <LSherman@coj.net>; Erin Harris <eharris@telescopehealth.com>
Subject: RE: JFRD Homeless Program

That would be great.
Thank you Tracye.

Have a happy and safe holiday season!

Paul Sapia, MHA
Chief Population Health Officer

904-373-5304 ext.7008
904-553-6091
psapia@telescopehealthcom

841 Prudential Drive | Suite 1410 | Jacksonville, FL 32207

telescopehealth.com

From: Polson, Tracye - Mayor's Office <TPolson@coj.net>
Sent: Wednesday, December 18, 2024 2:25 PM
To: Sherman, Lynn - Mayor's Office <LSherman@coj.net>; Erin Harris <eharris@telescopehealth.com>
Cc: Paul Sapia <psapia@telescopehealth.com>
Subject: Re: JFRD Homeless Program

Thank you, Lynn.

Hi Erin and Paul, I'd be happy to set-up some time to brief you on the JFRD PATH team. Can we look at the new year or the 2nd or 3rd of January?

Tracye

Tracye A. Polson, Ph.D., L.C.S.W.
Director of Strategic Partnerships
City of Jacksonville | Office of Mayor Donna Deegan
117 W. Duval Street, Suite 400
Jacksonville, FL 32202
Desk: 904-255-5030
Cell: 904-468-0232
Email: TPolson@COJ.net
www.Jacksonville.gov



PLEASE NOTE THAT UNDER FLORIDA'S PUBLIC RECORDS LAW, COMMUNICATIONS TO AND FROM CITY OF JACKSONVILLE OFFICIALS ARE SUBJECT TO PUBLIC DISCLOSURE.

From: Sherman, Lynn - Mayor's Office <LSherman@coj.net>
Sent: Wednesday, December 18, 2024 1:33 PM
To: Erin Harris <eharris@telescopehealth.com>
Cc: Paul Sapia <psapia@telescopehealth.com>; Polson, Tracye - Mayor's Office <TPolson@coj.net>

Subject: RE: JFRD Homeless Program

Hi Erin,

I've copied Tracye Polson on the email. She represents the Mayor's office with the homeless initiative and works directly with JFRD.

Tracye, Erin and Paul work with Telescope Health who serves as our telehealth partners with the Healthlink Jax initiative.

Tracye can access my calendar if you would like me to be present when you meet. I'll leave it to you all to set up a time to meet.

Kind regards,

Lynn

Lynn C. Sherman, MHA, CCHL
Executive Director of Health Programs
Office of Mayor Donna Deegan | City of Jacksonville
117 W. Duval Street, Suite 400
Jacksonville, FL 32202
lsherman@coj.net
https://www.coj.net

A NEW DAY.

From: Erin Harris <eharris@telescopehealth.com>
Sent: Wednesday, December 18, 2024 1:10 PM
To: Sherman, Lynn - Mayor's Office <LSherman@coj.net>
Cc: Paul Sapia <psapia@telescopehealth.com>
Subject: JFRD Homeless Program

EXTERNAL EMAIL: This email originated from a non-COJ email address. Do not click any links or open any attachments unless you trust the sender and know the content is safe.

Hi Lynn,

Hope all is going well this week! I wanted to when your contact with the JFRD Homeless Program has time to meet and chat with us in January? Would love to get

something on the books and look at ways to educate on HLJ with them.

Thanks again!

Erin

Get Outlook for iOS

From: Paul Sapia
To: Polson, Tracye - Mayor"s Office; Erin Harris; Sherman, Lynn - Mayor"s Office
Subject: RE: JFRD Homeless Program
Date: Thursday, January 2, 2025 11:13:59 AM
Attachments: image001.png
image002.png
image003.png
image004.png
image005.png
image006.png
image007.png
image008.png
image009.png
image010.png
image011.png

EXTERNAL EMAIL: This email originated from a non-COJ email address. Do not click any links or open any attachments unless you trust the sender and know the content is safe.

Thank you.
Yes, that will work for me.

Paul Sapia, MHA
Chief Population Health Officer

904-373-5304 ext.7008
904-553-6091
psapia@telescopehealthcom

841 Prudential Drive | Suite 1410 | Jacksonville, FL 32207

telescopehealth.com

From: Polson, Tracye - Mayor's Office <TPolson@coj.net>
Sent: Thursday, January 2, 2025 11:11 AM
To: Paul Sapia <psapia@telescopehealth.com>; Erin Harris <eharris@telescopehealth.com>; Sherman, Lynn - Mayor's Office <LSherman@coj.net>
Subject: Re: JFRD Homeless Program

Happy New Year! Yes, would it be ok to meet via Teams?

Tracye A. Polson, Ph.D., L.C.S.W.

Director of Strategic Partnerships

City of Jacksonville | Office of Mayor Donna Deegan

117 W. Duval Street, Suite 400

Jacksonville, FL 32202

Desk: 904-255-5030

Cell: 904-468-0232

Email: TPolson@COJ.net

www.Jacksonville.gov



PLEASE NOTE THAT UNDER FLORIDA'S PUBLIC RECORDS LAW, COMMUNICATIONS TO AND FROM CITY OF JACKSONVILLE OFFICIALS ARE SUBJECT TO PUBLIC DISCLOSURE.

From: Paul Sapia <psapia@telescopehealth.com>
Sent: Thursday, January 2, 2025 9:51 AM
To: Polson, Tracye - Mayor's Office <TPolson@coj.net>; Erin Harris <eharris@telescopehealth.com>; Sherman, Lynn - Mayor's Office <LSherman@coj.net>
Subject: RE: JFRD Homeless Program

EXTERNAL EMAIL: This email originated from a non-COJ email address. Do not click any links or open any attachments unless you trust the sender and know the content is safe.

Good morning Tracye
Happy New Year! I hope you enjoyed your holidays and had some relaxing time off. I know we are all just coming back from a little break, so I wanted to confirm that we are still meeting this afternoon.
We look forward to seeing you.

Thanks

Paul Sapia, MHA
Chief Population Health Officer

904-373-5304 ext.7008
904-553-6091
psapia@telescopehealthcom

841 Prudential Drive | Suite 1410 | Jacksonville, FL 32207

telescopehealth.com

From: Polson, Tracye - Mayor's Office <TPolson@coj.net>
Sent: Friday, December 20, 2024 11:40 AM
To: Erin Harris <eharris@telescopehealth.com>; Paul Sapia <psapia@telescopehealth.com>; Sherman, Lynn - Mayor's Office <LSherman@coj.net>
Subject: Re: JFRD Homeless Program

How about January 2nd anytime between 2:00 and 5:00? Let me know and I'll send a calendar invite.

Tracye A. Polson, Ph.D., L.C.S.W.

Director of Strategic Partnerships

City of Jacksonville | Office of Mayor Donna Deegan

117 W. Duval Street, Suite 400

Jacksonville, FL 32202

Desk: 904-255-5030

Cell: 904-468-0232

Email: TPolson@COJ.net

www.Jacksonville.gov



PLEASE NOTE THAT UNDER FLORIDA'S PUBLIC RECORDS LAW, COMMUNICATIONS TO AND FROM CITY OF JACKSONVILLE OFFICIALS ARE SUBJECT TO PUBLIC DISCLOSURE.

From: Erin Harris <eharris@telescopehealth.com>
Sent: Thursday, December 19, 2024 4:49 PM
To: Paul Sapia <psapia@telescopehealth.com>; Polson, Tracye - Mayor's Office <TPolson@coj.net>; Sherman, Lynn - Mayor's Office <LSherman@coj.net>
Subject: Re: JFRD Homeless Program

EXTERNAL EMAIL: This email originated from a non-COJ email address. Do not click any links or open any attachments unless you trust the sender and know the content is safe.

Hi Tracye,

I believe Paul and I are open on those dates. Let us know if you have some times on those days we can align our calendars with.

Looking forward to chatting and happy holidays!

-Erin

*Thanks Lynn for the connection!

Erin Harris

Office: 904-373-5304 ext. 7022

Email: eharris@telescopehealth.com

From: Paul Sapia <psapia@telescopehealth.com>
Sent: Thursday, December 19, 2024 4:29 PM
To: Polson, Tracye - Mayor's Office <TPolson@coj.net>; Sherman, Lynn - Mayor's Office <LSherman@coj.net>; Erin Harris <eharris@telescopehealth.com>
Subject: RE: JFRD Homeless Program

That would be great.

Thank you Tracye.

Have a happy and safe holiday season!

Paul Sapia, MHA
Chief Population Health Officer

904-373-5304 ext.7008
904-553-6091
psapia@telescopehealthcom

841 Prudential Drive | Suite 1410 | Jacksonville, FL 32207

telescopehealth.com

From: Polson, Tracye - Mayor's Office <TPolson@coj.net>
Sent: Wednesday, December 18, 2024 2:25 PM
To: Sherman, Lynn - Mayor's Office <LSherman@coj.net>; Erin Harris <eharris@telescopehealth.com>
Cc: Paul Sapia <psapia@telescopehealth.com>
Subject: Re: JFRD Homeless Program

Thank you, Lynn.

Hi Erin and Paul, I'd be happy to set-up some time to brief you on the JFRD PATH team. Can we look at the new year or the 2nd or 3rd of January?

Tracye

Tracye A. Polson, Ph.D., L.C.S.W.

Director of Strategic Partnerships

City of Jacksonville | Office of Mayor Donna Deegan

117 W. Duval Street, Suite 400

Jacksonville, FL 32202

Desk: 904-255-5030

Cell: 904-468-0232

Email: TPolson@COJ.net

www.Jacksonville.gov



PLEASE NOTE THAT UNDER FLORIDA'S PUBLIC RECORDS LAW, COMMUNICATIONS TO AND FROM CITY OF JACKSONVILLE OFFICIALS ARE SUBJECT TO PUBLIC DISCLOSURE.

From: Sherman, Lynn - Mayor's Office <LSherman@coj.net>
Sent: Wednesday, December 18, 2024 1:33 PM
To: Erin Harris <eharris@telescopehealth.com>
Cc: Paul Sapia <psapia@telescopehealth.com>; Polson, Tracye - Mayor's Office <TPolson@coj.net>
Subject: RE: JFRD Homeless Program

Hi Erin,

I've copied Tracye Polson on the email. She represents the Mayor's office with the homeless initiative and works directly with JFRD.

Tracye, Erin and Paul work with Telescope Health who serves as our telehealth partners with the Healthlink Jax initiative.

Tracye can access my calendar if you would like me to be present when you meet.

I'll leave it to you all to set up a time to meet.

Kind regards,

Lynn

Lynn C. Sherman, MHA, CCHL

Executive Director of Health Programs

Office of Mayor Donna Deegan | City of Jacksonville

117 W. Duval Street, Suite 400

Jacksonville, FL 32202

lsherman@coj.net

https://www.coj.net

A NEW DAY.

From: Erin Harris <eharris@telescopehealth.com>
Sent: Wednesday, December 18, 2024 1:10 PM
To: Sherman, Lynn - Mayor's Office <LSherman@coj.net>
Cc: Paul Sapia <psapia@telescopehealth.com>
Subject: JFRD Homeless Program

EXTERNAL EMAIL: This email originated from a non-COJ email address. Do not click any links or open any attachments unless you trust the sender and know the content is safe.

Hi Lynn,

Hope all is going well this week! I wanted to when your contact with the JFRD Homeless Program has time to meet and chat with us in January? Would love to get something on the books and look at ways to educate on HLJ with them.

Thanks again!

Erin

Get Outlook for iOS

From: Polson, Tracye - Mayor"s Office
To: Paul Sapia; Erin Harris; Sherman, Lynn - Mayor"s Office
Subject: Re: JFRD Homeless Program
Date: Thursday, January 2, 2025 11:11:28 AM
Attachments: image001.png
image002.png
image003.png
image004.png
image005.png
image006.png
image007.png
image008.png
image009.png
image010.png
image011.png
Outlook-qczj2n1f.png
Outlook-qwoacyy1.png
Outlook-tywtfg4b.png

Happy New Year! Yes, would it be ok to meet via Teams?

Tracye A. Polson, Ph.D., L.C.S.W.
Director of Strategic Partnerships
City of Jacksonville | Office of Mayor Donna Deegan
117 W. Duval Street, Suite 400
Jacksonville, FL 32202
Desk: 904-255-5030
Cell: 904-468-0232
Email: TPolson@COJ.net
www.Jacksonville.gov



PLEASE NOTE THAT UNDER FLORIDA'S PUBLIC RECORDS LAW, COMMUNICATIONS TO AND FROM CITY OF JACKSONVILLE OFFICIALS ARE SUBJECT TO PUBLIC DISCLOSURE.

From: Paul Sapia <psapia@telescopehealth.com>
Sent: Thursday, January 2, 2025 9:51 AM
To: Polson, Tracye - Mayor's Office <TPolson@coj.net>; Erin Harris <eharris@telescopehealth.com>; Sherman, Lynn - Mayor's Office <LSherman@coj.net>

Subject: RE: JFRD Homeless Program

EXTERNAL EMAIL: This email originated from a non-COJ email address. Do not click any links or open any attachments unless you trust the sender and know the content is safe.

Good morning Tracye
Happy New Year! I hope you enjoyed your holidays and had some relaxing time off. I know we are all just coming back from a little break, so I wanted to confirm that we are still meeting this afternoon.
We look forward to seeing you.

Thanks

Paul Sapia, MHA
Chief Population Health Officer

904-373-5304 ext.7008
904-553-6091
psapia@telescopehealthcom

841 Prudential Drive | Suite 1410 | Jacksonville, FL 32207

telescopehealth.com

From: Polson, Tracye - Mayor's Office <TPolson@coj.net>
Sent: Friday, December 20, 2024 11:40 AM
To: Erin Harris <eharris@telescopehealth.com>; Paul Sapia <psapia@telescopehealth.com>; Sherman, Lynn - Mayor's Office <LSherman@coj.net>
Subject: Re: JFRD Homeless Program

How about January 2nd anytime between 2:00 and 5:00? Let me know and I'll send a calendar invite.

Tracye A. Polson, Ph.D., L.C.S.W.
Director of Strategic Partnerships
City of Jacksonville | Office of Mayor Donna Deegan
117 W. Duval Street, Suite 400
Jacksonville, FL 32202
Desk: 904-255-5030
Cell: 904-468-0232

Email: TPolson@COJ.net
www.Jacksonville.gov



PLEASE NOTE THAT UNDER FLORIDA'S PUBLIC RECORDS LAW, COMMUNICATIONS TO AND FROM CITY OF JACKSONVILLE OFFICIALS ARE SUBJECT TO PUBLIC DISCLOSURE.

From: Erin Harris <eharris@telescopehealth.com>
Sent: Thursday, December 19, 2024 4:49 PM
To: Paul Sapia <psapia@telescopehealth.com>; Polson, Tracye - Mayor's Office <TPolson@coj.net>; Sherman, Lynn - Mayor's Office <LSherman@coj.net>
Subject: Re: JFRD Homeless Program

EXTERNAL EMAIL: This email originated from a non-COJ email address. Do not click any links or open any attachments unless you trust the sender and know the content is safe.

Hi Tracye,

I believe Paul and I are open on those dates. Let us know if you have some times on those days we can align our calendars with.

Looking forward to chatting and happy holidays!

-Erin

*Thanks Lynn for the connection!

Erin Harris

Office: 904-373-5304 ext. 7022
Email: eharris@telescopehealth.com

From: Paul Sapia <psapia@telescopehealth.com>
Sent: Thursday, December 19, 2024 4:29 PM
To: Polson, Tracye - Mayor's Office <TPolson@coj.net>; Sherman, Lynn - Mayor's Office <LSherman@coj.net>; Erin Harris <eharris@telescopehealth.com>
Subject: RE: JFRD Homeless Program

That would be great.
Thank you Tracye.

Have a happy and safe holiday season!

Paul Sapia, MHA
Chief Population Health Officer

904-373-5304 ext.7008
904-553-6091
psapia@telescopehealthcom

841 Prudential Drive | Suite 1410 | Jacksonville, FL 32207

telescopehealth.com

From: Polson, Tracye - Mayor's Office <TPolson@coj.net>
Sent: Wednesday, December 18, 2024 2:25 PM
To: Sherman, Lynn - Mayor's Office <LSherman@coj.net>; Erin Harris <eharris@telescopehealth.com>
Cc: Paul Sapia <psapia@telescopehealth.com>
Subject: Re: JFRD Homeless Program

Thank you, Lynn.

Hi Erin and Paul, I'd be happy to set-up some time to brief you on the JFRD PATH team. Can we look at the new year or the 2nd or 3rd of January?

Tracye

Tracye A. Polson, Ph.D., L.C.S.W.
Director of Strategic Partnerships
City of Jacksonville | Office of Mayor Donna Deegan

117 W. Duval Street, Suite 400
Jacksonville, FL 32202
Desk: 904-255-5030
Cell: 904-468-0232
Email: TPolson@COJ.net
www.Jacksonville.gov



PLEASE NOTE THAT UNDER FLORIDA'S PUBLIC RECORDS LAW, COMMUNICATIONS TO AND FROM CITY OF JACKSONVILLE OFFICIALS ARE SUBJECT TO PUBLIC DISCLOSURE.

From: Sherman, Lynn - Mayor's Office <LSherman@coj.net>
Sent: Wednesday, December 18, 2024 1:33 PM
To: Erin Harris <eharris@telescopehealth.com>
Cc: Paul Sapia <psapia@telescopehealth.com>; Polson, Tracye - Mayor's Office <TPolson@coj.net>
Subject: RE: JFRD Homeless Program

Hi Erin,

I've copied Tracye Polson on the email. She represents the Mayor's office with the homeless initiative and works directly with JFRD.

Tracye, Erin and Paul work with Telescope Health who serves as our telehealth partners with the Healthlink Jax initiative.

Tracye can access my calendar if you would like me to be present when you meet. I'll leave it to you all to set up a time to meet.

Kind regards,

Lynn

Lynn C. Sherman, MHA, CCHL
Executive Director of Health Programs
Office of Mayor Donna Deegan | City of Jacksonville

117 W. Duval Street, Suite 400
Jacksonville, FL 32202
lsherman@coj.net
https://www.coj.net



From: Erin Harris <eharris@telescopehealth.com>
Sent: Wednesday, December 18, 2024 1:10 PM
To: Sherman, Lynn - Mayor's Office <LSherman@coj.net>
Cc: Paul Sapia <psapia@telescopehealth.com>
Subject: JFRD Homeless Program

EXTERNAL EMAIL: This email originated from a non-COJ email address. Do not click any links or open any attachments unless you trust the sender and know the content is safe.

Hi Lynn,

Hope all is going well this week! I wanted to when your contact with the JFRD Homeless Program has time to meet and chat with us in January? Would love to get something on the books and look at ways to educate on HLJ with them.

Thanks again!

Erin

Get Outlook for iOS

From: Paul Sapia
To: Polson, Tracye - Mayor"s Office; Erin Harris; Sherman, Lynn - Mayor"s Office
Subject: RE: JFRD Homeless Program
Date: Thursday, January 2, 2025 9:51:37 AM
Attachments: image001.png
image002.png
image003.png
image004.png
image005.png
image006.png
image007.png
image008.png
image009.png
image010.png
image011.png

EXTERNAL EMAIL: This email originated from a non-COJ email address. Do not click any links or open any attachments unless you trust the sender and know the content is safe.

Good morning Tracye
Happy New Year! I hope you enjoyed your holidays and had some relaxing time off. I know we are all just coming back from a little break, so I wanted to confirm that we are still meeting this afternoon.
We look forward to seeing you.

Thanks

Paul Sapia, MHA
Chief Population Health Officer

904-373-5304 ext.7008
904-553-6091
psapia@telescopehealthcom

841 Prudential Drive | Suite 1410 | Jacksonville, FL 32207

telescopehealth.com

From: Polson, Tracye - Mayor's Office <TPolson@coj.net>
Sent: Friday, December 20, 2024 11:40 AM
To: Erin Harris <eharris@telescopehealth.com>; Paul Sapia <psapia@telescopehealth.com>; Sherman, Lynn - Mayor's Office <LSherman@coj.net>
Subject: Re: JFRD Homeless Program

How about January 2nd anytime between 2:00 and 5:00? Let me know and I'll send a

calendar invite.

Tracye A. Polson, Ph.D., L.C.S.W.

Director of Strategic Partnerships

City of Jacksonville | Office of Mayor Donna Deegan

117 W. Duval Street, Suite 400

Jacksonville, FL 32202

Desk: 904-255-5030

Cell: 904-468-0232

Email: TPolson@COJ.net

www.Jacksonville.gov



PLEASE NOTE THAT UNDER FLORIDA'S PUBLIC RECORDS LAW, COMMUNICATIONS TO AND FROM CITY OF JACKSONVILLE OFFICIALS ARE SUBJECT TO PUBLIC DISCLOSURE.

From: Erin Harris <eharris@telescopehealth.com>
Sent: Thursday, December 19, 2024 4:49 PM
To: Paul Sapia <psapia@telescopehealth.com>; Polson, Tracye - Mayor's Office <TPolson@coj.net>; Sherman, Lynn - Mayor's Office <LSherman@coj.net>

Subject: Re: JFRD Homeless Program

EXTERNAL EMAIL: This email originated from a non-COJ email address. Do not click any links or open any attachments unless you trust the sender and know the content is safe.

Hi Tracye,

I believe Paul and I are open on those dates. Let us know if you have some times on those days we can align our calendars with.

Looking forward to chatting and happy holidays!

-Erin

*Thanks Lynn for the connection!

Erin Harris

Office: 904-373-5304 ext. 7022

Email: eharris@telescopehealth.com

From: Paul Sapia <psapia@telescopehealth.com>
Sent: Thursday, December 19, 2024 4:29 PM
To: Polson, Tracye - Mayor's Office <TPolson@coj.net>; Sherman, Lynn - Mayor's Office <LSherman@coj.net>; Erin Harris <eharris@telescopehealth.com>
Subject: RE: JFRD Homeless Program

That would be great.

Thank you Tracye.

Have a happy and safe holiday season!

Paul Sapia, MHA
Chief Population Health Officer

904-373-5304 ext.7008
904-553-6091
psapia@telescopehealthcom

841 Prudential Drive | Suite 1410 | Jacksonville, FL 32207

telescopehealth.com

From: Polson, Tracye - Mayor's Office <TPolson@coj.net>
Sent: Wednesday, December 18, 2024 2:25 PM
To: Sherman, Lynn - Mayor's Office <LSherman@coj.net>; Erin Harris <eharris@telescopehealth.com>
Cc: Paul Sapia <psapia@telescopehealth.com>
Subject: Re: JFRD Homeless Program

Thank you, Lynn.

Hi Erin and Paul, I'd be happy to set-up some time to brief you on the JFRD PATH team. Can we look at the new year or the 2nd or 3rd of January?

Tracye

Tracye A. Polson, Ph.D., L.C.S.W.

Director of Strategic Partnerships

City of Jacksonville | Office of Mayor Donna Deegan

117 W. Duval Street, Suite 400

Jacksonville, FL 32202

Desk: 904-255-5030

Cell: 904-468-0232

Email: TPolson@COJ.net

www.Jacksonville.gov



PLEASE NOTE THAT UNDER FLORIDA'S PUBLIC RECORDS LAW, COMMUNICATIONS TO AND FROM CITY OF JACKSONVILLE OFFICIALS ARE SUBJECT TO PUBLIC DISCLOSURE.

From: Sherman, Lynn - Mayor's Office <LSherman@coj.net>
Sent: Wednesday, December 18, 2024 1:33 PM
To: Erin Harris <eharris@telescopehealth.com>
Cc: Paul Sapia <psapia@telescopehealth.com>; Polson, Tracye - Mayor's Office <TPolson@coj.net>
Subject: RE: JFRD Homeless Program

Hi Erin,

I've copied Tracye Polson on the email. She represents the Mayor's office with the homeless initiative and works directly with JFRD.

Tracye, Erin and Paul work with Telescope Health who serves as our telehealth partners with the Healthlink Jax initiative.

Tracye can access my calendar if you would like me to be present when you meet.

I'll leave it to you all to set up a time to meet.

Kind regards,

Lynn

Lynn C. Sherman, MHA, CCHL

Executive Director of Health Programs

Office of Mayor Donna Deegan | City of Jacksonville

117 W. Duval Street, Suite 400

Jacksonville, FL 32202

lsherman@coj.net

https://www.coj.net

From: Erin Harris <eharris@telescopehealth.com>

Sent: Wednesday, December 18, 2024 1:10 PM
To: Sherman, Lynn - Mayor's Office <LSherman@coj.net>
Cc: Paul Sapia <psapia@telescopehealth.com>
Subject: JFRD Homeless Program

EXTERNAL EMAIL: This email originated from a non-COJ email address. Do not click any links or open any attachments unless you trust the sender and know the content is safe.

Hi Lynn,

Hope all is going well this week! I wanted to when your contact with the JFRD Homeless Program has time to meet and chat with us in January? Would love to get something on the books and look at ways to educate on HLJ with them.

Thanks again!

Erin

Get Outlook for iOS

From: Polson, Tracye - Mayor"s Office
To: Paul Sapia; Erin Harris; Sherman, Lynn - Mayor"s Office
Subject: Re: JFRD Homeless Program
Date: Thursday, January 2, 2025 11:11:26 AM
Attachments: image001.png
image002.png
image003.png
image004.png
image005.png
image006.png
image007.png
image008.png
image009.png
image010.png
image011.png
Outlook-qczj2n1f.png
Outlook-qwoacyy1.png
Outlook-tywtfg4b.png

Happy New Year! Yes, would it be ok to meet via Teams?

Tracye A. Polson, Ph.D., L.C.S.W.
Director of Strategic Partnerships
City of Jacksonville | Office of Mayor Donna Deegan
117 W. Duval Street, Suite 400
Jacksonville, FL 32202
Desk: 904-255-5030
Cell: 904-468-0232
Email: TPolson@COJ.net
www.Jacksonville.gov



PLEASE NOTE THAT UNDER FLORIDA'S PUBLIC RECORDS LAW, COMMUNICATIONS TO AND FROM CITY OF JACKSONVILLE OFFICIALS ARE SUBJECT TO PUBLIC DISCLOSURE.

From: Paul Sapia <psapia@telescopehealth.com>
Sent: Thursday, January 2, 2025 9:51 AM
To: Polson, Tracye - Mayor's Office <TPolson@coj.net>; Erin Harris <eharris@telescopehealth.com>; Sherman, Lynn - Mayor's Office <LSherman@coj.net>

Subject: RE: JFRD Homeless Program

EXTERNAL EMAIL: This email originated from a non-COJ email address. Do not click any links or open any attachments unless you trust the sender and know the content is safe.

Good morning Tracye
Happy New Year! I hope you enjoyed your holidays and had some relaxing time off. I know we are all just coming back from a little break, so I wanted to confirm that we are still meeting this afternoon.
We look forward to seeing you.

Thanks

Paul Sapia, MHA
Chief Population Health Officer

904-373-5304 ext.7008
904-553-6091
psapia@telescopehealthcom

841 Prudential Drive | Suite 1410 | Jacksonville, FL 32207

telescopehealth.com

From: Polson, Tracye - Mayor's Office <TPolson@coj.net>
Sent: Friday, December 20, 2024 11:40 AM
To: Erin Harris <eharris@telescopehealth.com>; Paul Sapia <psapia@telescopehealth.com>; Sherman, Lynn - Mayor's Office <LSherman@coj.net>
Subject: Re: JFRD Homeless Program

How about January 2nd anytime between 2:00 and 5:00? Let me know and I'll send a calendar invite.

Tracye A. Polson, Ph.D., L.C.S.W.
Director of Strategic Partnerships
City of Jacksonville | Office of Mayor Donna Deegan
117 W. Duval Street, Suite 400
Jacksonville, FL 32202
Desk: 904-255-5030
Cell: 904-468-0232

Email: TPolson@COJ.net
www.Jacksonville.gov



PLEASE NOTE THAT UNDER FLORIDA'S PUBLIC RECORDS LAW, COMMUNICATIONS TO AND FROM CITY OF JACKSONVILLE OFFICIALS ARE SUBJECT TO PUBLIC DISCLOSURE.

From: Erin Harris <eharris@telescopehealth.com>
Sent: Thursday, December 19, 2024 4:49 PM
To: Paul Sapia <psapia@telescopehealth.com>; Polson, Tracye - Mayor's Office <TPolson@coj.net>; Sherman, Lynn - Mayor's Office <LSherman@coj.net>
Subject: Re: JFRD Homeless Program

EXTERNAL EMAIL: This email originated from a non-COJ email address. Do not click any links or open any attachments unless you trust the sender and know the content is safe.

Hi Tracye,

I believe Paul and I are open on those dates. Let us know if you have some times on those days we can align our calendars with.

Looking forward to chatting and happy holidays!

-Erin

*Thanks Lynn for the connection!

Erin Harris

Office: 904-373-5304 ext. 7022
Email: eharris@telescopehealth.com

From: Paul Sapia <psapia@telescopehealth.com>
Sent: Thursday, December 19, 2024 4:29 PM
To: Polson, Tracye - Mayor's Office <TPolson@coj.net>; Sherman, Lynn - Mayor's Office <LSherman@coj.net>; Erin Harris <eharris@telescopehealth.com>
Subject: RE: JFRD Homeless Program

That would be great.
Thank you Tracye.

Have a happy and safe holiday season!

Paul Sapia, MHA
Chief Population Health Officer

904-373-5304 ext.7008
904-553-6091
psapia@telescopehealthcom

841 Prudential Drive | Suite 1410 | Jacksonville, FL 32207

telescopehealth.com

From: Polson, Tracye - Mayor's Office <TPolson@coj.net>
Sent: Wednesday, December 18, 2024 2:25 PM
To: Sherman, Lynn - Mayor's Office <LSherman@coj.net>; Erin Harris <eharris@telescopehealth.com>
Cc: Paul Sapia <psapia@telescopehealth.com>
Subject: Re: JFRD Homeless Program

Thank you, Lynn.

Hi Erin and Paul, I'd be happy to set-up some time to brief you on the JFRD PATH team. Can we look at the new year or the 2nd or 3rd of January?

Tracye

Tracye A. Polson, Ph.D., L.C.S.W.
Director of Strategic Partnerships
City of Jacksonville | Office of Mayor Donna Deegan

117 W. Duval Street, Suite 400
Jacksonville, FL 32202
Desk: 904-255-5030
Cell: 904-468-0232
Email: TPolson@COJ.net
www.Jacksonville.gov



PLEASE NOTE THAT UNDER FLORIDA'S PUBLIC RECORDS LAW, COMMUNICATIONS TO AND FROM CITY OF JACKSONVILLE OFFICIALS ARE SUBJECT TO PUBLIC DISCLOSURE.

From: Sherman, Lynn - Mayor's Office <LSherman@coj.net>
Sent: Wednesday, December 18, 2024 1:33 PM
To: Erin Harris <eharris@telescopehealth.com>
Cc: Paul Sapia <psapia@telescopehealth.com>; Polson, Tracye - Mayor's Office <TPolson@coj.net>
Subject: RE: JFRD Homeless Program

Hi Erin,

I've copied Tracye Polson on the email. She represents the Mayor's office with the homeless initiative and works directly with JFRD.

Tracye, Erin and Paul work with Telescope Health who serves as our telehealth partners with the Healthlink Jax initiative.

Tracye can access my calendar if you would like me to be present when you meet. I'll leave it to you all to set up a time to meet.

Kind regards,

Lynn

Lynn C. Sherman, MHA, CCHL
Executive Director of Health Programs
Office of Mayor Donna Deegan | City of Jacksonville

117 W. Duval Street, Suite 400
Jacksonville, FL 32202
lsherman@coj.net
https://www.coj.net



From: Erin Harris <eharris@telescopehealth.com>
Sent: Wednesday, December 18, 2024 1:10 PM
To: Sherman, Lynn - Mayor's Office <LSherman@coj.net>
Cc: Paul Sapia <psapia@telescopehealth.com>
Subject: JFRD Homeless Program

EXTERNAL EMAIL: This email originated from a non-COJ email address. Do not click any links or open any attachments unless you trust the sender and know the content is safe.

Hi Lynn,

Hope all is going well this week! I wanted to when your contact with the JFRD Homeless Program has time to meet and chat with us in January? Would love to get something on the books and look at ways to educate on HLJ with them.

Thanks again!

Erin

Get Outlook for iOS

From: Paul Sapia
To: Polson, Tracye - Mayor"s Office; Erin Harris; Sherman, Lynn - Mayor"s Office
Subject: RE: JFRD Homeless Program
Date: Thursday, January 2, 2025 9:51:37 AM
Attachments: image001.png
image002.png
image003.png
image004.png
image005.png
image006.png
image007.png
image008.png
image009.png
image010.png
image011.png

EXTERNAL EMAIL: This email originated from a non-COJ email address. Do not click any links or open any attachments unless you trust the sender and know the content is safe.

Good morning Tracye
Happy New Year! I hope you enjoyed your holidays and had some relaxing time off. I know we are all just coming back from a little break, so I wanted to confirm that we are still meeting this afternoon.
We look forward to seeing you.

Thanks

Paul Sapia, MHA
Chief Population Health Officer

904-373-5304 ext.7008
904-553-6091
psapia@telescopehealthcom

841 Prudential Drive | Suite 1410 | Jacksonville, FL 32207

telescopehealth.com

From: Polson, Tracye - Mayor's Office <TPolson@coj.net>
Sent: Friday, December 20, 2024 11:40 AM
To: Erin Harris <eharris@telescopehealth.com>; Paul Sapia <psapia@telescopehealth.com>; Sherman, Lynn - Mayor's Office <LSherman@coj.net>
Subject: Re: JFRD Homeless Program

How about January 2nd anytime between 2:00 and 5:00? Let me know and I'll send a

calendar invite.

Tracye A. Polson, Ph.D., L.C.S.W.

Director of Strategic Partnerships

City of Jacksonville | Office of Mayor Donna Deegan

117 W. Duval Street, Suite 400

Jacksonville, FL 32202

Desk: 904-255-5030

Cell: 904-468-0232

Email: TPolson@COJ.net

www.Jacksonville.gov



PLEASE NOTE THAT UNDER FLORIDA'S PUBLIC RECORDS LAW, COMMUNICATIONS TO AND FROM CITY OF JACKSONVILLE OFFICIALS ARE SUBJECT TO PUBLIC DISCLOSURE.

From: Erin Harris <eharris@telescopehealth.com>
Sent: Thursday, December 19, 2024 4:49 PM
To: Paul Sapia <psapia@telescopehealth.com>; Polson, Tracye - Mayor's Office <TPolson@coj.net>; Sherman, Lynn - Mayor's Office <LSherman@coj.net>

Subject: Re: JFRD Homeless Program

EXTERNAL EMAIL: This email originated from a non-COJ email address. Do not click any links or open any attachments unless you trust the sender and know the content is safe.

Hi Tracye,

I believe Paul and I are open on those dates. Let us know if you have some times on those days we can align our calendars with.

Looking forward to chatting and happy holidays!

-Erin

*Thanks Lynn for the connection!

Erin Harris

Office: 904-373-5304 ext. 7022

Email: eharris@telescopehealth.com

From: Paul Sapia <psapia@telescopehealth.com>
Sent: Thursday, December 19, 2024 4:29 PM
To: Polson, Tracye - Mayor's Office <TPolson@coj.net>; Sherman, Lynn - Mayor's Office <LSherman@coj.net>; Erin Harris <eharris@telescopehealth.com>
Subject: RE: JFRD Homeless Program

That would be great.

Thank you Tracye.

Have a happy and safe holiday season!

Paul Sapia, MHA
Chief Population Health Officer

904-373-5304 ext.7008
904-553-6091
psapia@telescopehealthcom

841 Prudential Drive | Suite 1410 | Jacksonville, FL 32207

telescopehealth.com

From: Polson, Tracye - Mayor's Office <TPolson@coj.net>
Sent: Wednesday, December 18, 2024 2:25 PM
To: Sherman, Lynn - Mayor's Office <LSherman@coj.net>; Erin Harris <eharris@telescopehealth.com>
Cc: Paul Sapia <psapia@telescopehealth.com>
Subject: Re: JFRD Homeless Program

Thank you, Lynn.

Hi Erin and Paul, I'd be happy to set-up some time to brief you on the JFRD PATH team. Can we look at the new year or the 2nd or 3rd of January?

Tracye

Tracye A. Polson, Ph.D., L.C.S.W.

Director of Strategic Partnerships

City of Jacksonville | Office of Mayor Donna Deegan

117 W. Duval Street, Suite 400

Jacksonville, FL 32202

Desk: 904-255-5030

Cell: 904-468-0232

Email: TPolson@COJ.net

www.Jacksonville.gov



PLEASE NOTE THAT UNDER FLORIDA'S PUBLIC RECORDS LAW, COMMUNICATIONS TO AND FROM CITY OF JACKSONVILLE OFFICIALS ARE SUBJECT TO PUBLIC DISCLOSURE.

From: Sherman, Lynn - Mayor's Office <LSherman@coj.net>
Sent: Wednesday, December 18, 2024 1:33 PM
To: Erin Harris <eharris@telescopehealth.com>
Cc: Paul Sapia <psapia@telescopehealth.com>; Polson, Tracye - Mayor's Office <TPolson@coj.net>
Subject: RE: JFRD Homeless Program

Hi Erin,

I've copied Tracye Polson on the email. She represents the Mayor's office with the homeless initiative and works directly with JFRD.

Tracye, Erin and Paul work with Telescope Health who serves as our telehealth partners with the Healthlink Jax initiative.

Tracye can access my calendar if you would like me to be present when you meet.

I'll leave it to you all to set up a time to meet.

Kind regards,

Lynn

Lynn C. Sherman, MHA, CCHL

Executive Director of Health Programs

Office of Mayor Donna Deegan | City of Jacksonville

117 W. Duval Street, Suite 400

Jacksonville, FL 32202

lsherman@coj.net

https://www.coj.net

A NEW DAY.

From: Erin Harris <eharris@telescopehealth.com>

Sent: Wednesday, December 18, 2024 1:10 PM
To: Sherman, Lynn - Mayor's Office <LSherman@coj.net>
Cc: Paul Sapia <psapia@telescopehealth.com>
Subject: JFRD Homeless Program

EXTERNAL EMAIL: This email originated from a non-COJ email address. Do not click any links or open any attachments unless you trust the sender and know the content is safe.

Hi Lynn,

Hope all is going well this week! I wanted to when your contact with the JFRD Homeless Program has time to meet and chat with us in January? Would love to get something on the books and look at ways to educate on HLJ with them.

Thanks again!

Erin

Get Outlook for iOS

From:	Erin Harris
To:	Polson, Tracye - Mayor"s Office; Paul Sapia; Sherman, Lynn - Mayor"s Office
Subject:	Re: JFRD Homeless Program
Date:	Monday, December 23, 2024 9:48:33 AM
Attachments:	image002.png image003.png image004.png image005.png image006.png image007.png image008.png image009.png image010.png image011.png image012.png Outlook-mpyf4f4h.png Outlook-kwqbv1lo.png Outlook-y3jngybc.png

EXTERNAL EMAIL: This email originated from a non-COJ email address. Do not click any links or open any attachments unless you trust the sender and know the content is safe.

Hi Tracye,

Let's secure 3pm on everyone's schedule. Looking forward to connecting!

-Erin

Erin Harris

Office: 904-373-5304 ext. 7022
Email: eharris@telescopehealth.com

From: Polson, Tracye - Mayor's Office <TPolson@coj.net>
Sent: Friday, December 20, 2024 11:40 AM
To: Erin Harris <eharris@telescopehealth.com>; Paul Sapia <psapia@telescopehealth.com>; Sherman, Lynn - Mayor's Office <LSherman@coj.net>
Subject: Re: JFRD Homeless Program

How about January 2nd anytime between 2:00 and 5:00? Let me know and I'll send a calendar invite.

Tracye A. Polson, Ph.D., L.C.S.W.
Director of Strategic Partnerships
City of Jacksonville | Office of Mayor Donna Deegan
117 W. Duval Street, Suite 400
Jacksonville, FL 32202

Desk: 904-255-5030
Cell: 904-468-0232
Email: TPolson@COJ.net
www.Jacksonville.gov



PLEASE NOTE THAT UNDER FLORIDA'S PUBLIC RECORDS LAW, COMMUNICATIONS TO AND FROM CITY OF JACKSONVILLE OFFICIALS ARE SUBJECT TO PUBLIC DISCLOSURE.

From: Erin Harris <eharris@telescopehealth.com>
Sent: Thursday, December 19, 2024 4:49 PM
To: Paul Sapia <psapia@telescopehealth.com>; Polson, Tracye - Mayor's Office <TPolson@coj.net>; Sherman, Lynn - Mayor's Office <LSherman@coj.net>
Subject: Re: JFRD Homeless Program

EXTERNAL EMAIL: This email originated from a non-COJ email address. Do not click any links or open any attachments unless you trust the sender and know the content is safe.

Hi Tracye,

I believe Paul and I are open on those dates. Let us know if you have some times on those days we can align our calendars with.

Looking forward to chatting and happy holidays!

-Erin

*Thanks Lynn for the connection!

Erin Harris

Office: 904-373-5304 ext. 7022
Email: eharris@telescopehealth.com

From: Paul Sapia <psapia@telescopehealth.com>
Sent: Thursday, December 19, 2024 4:29 PM
To: Polson, Tracye - Mayor's Office <TPolson@coj.net>; Sherman, Lynn - Mayor's Office <LSherman@coj.net>; Erin Harris <eharris@telescopehealth.com>
Subject: RE: JFRD Homeless Program

That would be great.
Thank you Tracye.

Have a happy and safe holiday season!

Paul Sapia, MHA
Chief Population Health Officer

904-373-5304 ext.7008
904-553-6091
psapia@telescopehealthcom

841 Prudential Drive | Suite 1410 | Jacksonville, FL 32207

telescopehealth.com

From: Polson, Tracye - Mayor's Office <TPolson@coj.net>
Sent: Wednesday, December 18, 2024 2:25 PM
To: Sherman, Lynn - Mayor's Office <LSherman@coj.net>; Erin Harris <eharris@telescopehealth.com>
Cc: Paul Sapia <psapia@telescopehealth.com>
Subject: Re: JFRD Homeless Program

Thank you, Lynn.

Hi Erin and Paul, I'd be happy to set-up some time to brief you on the JFRD PATH team. Can we look at the new year or the 2nd or 3rd of January?

Tracye

Tracye A. Polson, Ph.D., L.C.S.W.
Director of Strategic Partnerships
City of Jacksonville | Office of Mayor Donna Deegan
117 W. Duval Street, Suite 400
Jacksonville, FL 32202
Desk: 904-255-5030
Cell: 904-468-0232
Email: TPolson@COJ.net
www.Jacksonville.gov



PLEASE NOTE THAT UNDER FLORIDA'S PUBLIC RECORDS LAW, COMMUNICATIONS TO AND FROM CITY OF JACKSONVILLE OFFICIALS ARE SUBJECT TO PUBLIC DISCLOSURE.

From: Sherman, Lynn - Mayor's Office <LSherman@coj.net>
Sent: Wednesday, December 18, 2024 1:33 PM
To: Erin Harris <eharris@telescopehealth.com>
Cc: Paul Sapia <psapia@telescopehealth.com>; Polson, Tracye - Mayor's Office <TPolson@coj.net>
Subject: RE: JFRD Homeless Program

Hi Erin,

I've copied Tracye Polson on the email. She represents the Mayor's office with the homeless initiative and works directly with JFRD.

Tracye, Erin and Paul work with Telescope Health who serves as our telehealth partners with the Healthlink Jax initiative.

Tracye can access my calendar if you would like me to be present when you meet. I'll leave it to you all to set up a time to meet.

Kind regards,

Lynn

Lynn C. Sherman, MHA, CCHL
Executive Director of Health Programs
Office of Mayor Donna Deegan | City of Jacksonville
117 W. Duval Street, Suite 400
Jacksonville, FL 32202
lsherman@coj.net
https://www.coj.net



From: Erin Harris <eharris@telescopehealth.com>
Sent: Wednesday, December 18, 2024 1:10 PM
To: Sherman, Lynn - Mayor's Office <LSherman@coj.net>
Cc: Paul Sapia <psapia@telescopehealth.com>
Subject: JFRD Homeless Program

EXTERNAL EMAIL: This email originated from a non-COJ email address. Do not click any links or open any attachments unless you trust the sender and know the content is safe.

Hi Lynn,

Hope all is going well this week! I wanted to when your contact with the JFRD Homeless Program has time to meet and chat with us in January? Would love to get something on the books and look at ways to educate on HLJ with them.

Thanks again!

Erin

Get Outlook for iOS

From: Paul Sapia
To: Polson, Tracye - Mayor"s Office; Sherman, Lynn - Mayor"s Office; Erin Harris
Subject: RE: JFRD Homeless Program
Date: Thursday, December 19, 2024 4:29:41 PM
Attachments: image002.png
image003.png
image004.png
image005.png
image006.png
image007.png
image008.png
image009.png
image010.png
image011.png
image012.png

EXTERNAL EMAIL: This email originated from a non-COJ email address. Do not click any links or open any attachments unless you trust the sender and know the content is safe.

That would be great.
Thank you Tracye.

Have a happy and safe holiday season!

Paul Sapia, MHA
Chief Population Health Officer

904-373-5304 ext.7008
904-553-6091
psapia@telescopehealthcom

841 Prudential Drive | Suite 1410 | Jacksonville, FL 32207

telescopehealth.com

From: Polson, Tracye - Mayor's Office <TPolson@coj.net>
Sent: Wednesday, December 18, 2024 2:25 PM
To: Sherman, Lynn - Mayor's Office <LSherman@coj.net>; Erin Harris <eharris@telescopehealth.com>
Cc: Paul Sapia <psapia@telescopehealth.com>
Subject: Re: JFRD Homeless Program

Thank you, Lynn.

Hi Erin and Paul, I'd be happy to set-up some time to brief you on the JFRD PATH team. Can we look at the new year or the 2nd or 3rd of January?

Tracye

Tracye A. Polson, Ph.D., L.C.S.W.

Director of Strategic Partnerships

City of Jacksonville | Office of Mayor Donna Deegan

117 W. Duval Street, Suite 400

Jacksonville, FL 32202

Desk: 904-255-5030

Cell: 904-468-0232

Email: TPolson@COJ.net

www.Jacksonville.gov



PLEASE NOTE THAT UNDER FLORIDA'S PUBLIC RECORDS LAW, COMMUNICATIONS TO AND FROM CITY OF JACKSONVILLE OFFICIALS ARE SUBJECT TO PUBLIC DISCLOSURE.

From: Sherman, Lynn - Mayor's Office <LSherman@coj.net>
Sent: Wednesday, December 18, 2024 1:33 PM

To: Erin Harris <eharris@telescopehealth.com>
Cc: Paul Sapia <psapia@telescopehealth.com>; Polson, Tracye - Mayor's Office <TPolson@coj.net>
Subject: RE: JFRD Homeless Program

Hi Erin,

I've copied Tracye Polson on the email. She represents the Mayor's office with the homeless initiative and works directly with JFRD.

Tracye, Erin and Paul work with Telescope Health who serves as our telehealth partners with the Healthlink Jax initiative.

Tracye can access my calendar if you would like me to be present when you meet. I'll leave it to you all to set up a time to meet.

Kind regards,

Lynn

Lynn C. Sherman, MHA, CCHL
Executive Director of Health Programs
Office of Mayor Donna Deegan | City of Jacksonville
117 W. Duval Street, Suite 400
Jacksonville, FL 32202
lsherman@coj.net
https://www.coj.net

A NEW DAY.

From: Erin Harris <eharris@telescopehealth.com>
Sent: Wednesday, December 18, 2024 1:10 PM
To: Sherman, Lynn - Mayor's Office <LSherman@coj.net>
Cc: Paul Sapia <psapia@telescopehealth.com>
Subject: JFRD Homeless Program

EXTERNAL EMAIL: This email originated from a non-COJ email address. Do not click any links or open any attachments unless you trust the sender and know the content is safe.

Hi Lynn,

Hope all is going well this week! I wanted to when your contact with the JFRD Homeless Program has time to meet and chat with us in January? Would love to get something on the books and look at ways to educate on HLJ with them.

Thanks again!

Erin

Get Outlook for iOS

From: Paul Sapia
To: Polson, Tracye - Mayor"s Office; Sherman, Lynn - Mayor"s Office; Erin Harris
Subject: RE: JFRD Homeless Program
Date: Thursday, December 19, 2024 4:29:41 PM
Attachments: image002.png
image003.png
image004.png
image005.png
image006.png
image007.png
image008.png
image009.png
image010.png
image011.png
image012.png

EXTERNAL EMAIL: This email originated from a non-COJ email address. Do not click any links or open any attachments unless you trust the sender and know the content is safe.

That would be great.
Thank you Tracye.

Have a happy and safe holiday season!

Paul Sapia, MHA
Chief Population Health Officer

904-373-5304 ext.7008
904-553-6091
psapia@telescopehealthcom

841 Prudential Drive | Suite 1410 | Jacksonville, FL 32207

telescopehealth.com

From: Polson, Tracye - Mayor's Office <TPolson@coj.net>
Sent: Wednesday, December 18, 2024 2:25 PM
To: Sherman, Lynn - Mayor's Office <LSherman@coj.net>; Erin Harris <eharris@telescopehealth.com>
Cc: Paul Sapia <psapia@telescopehealth.com>
Subject: Re: JFRD Homeless Program

Thank you, Lynn.

Hi Erin and Paul, I'd be happy to set-up some time to brief you on the JFRD PATH team. Can we look at the new year or the 2nd or 3rd of January?

Tracye

Tracye A. Polson, Ph.D., L.C.S.W.

Director of Strategic Partnerships

City of Jacksonville | Office of Mayor Donna Deegan

117 W. Duval Street, Suite 400

Jacksonville, FL 32202

Desk: 904-255-5030

Cell: 904-468-0232

Email: TPolson@COJ.net

www.Jacksonville.gov



PLEASE NOTE THAT UNDER FLORIDA'S PUBLIC RECORDS LAW, COMMUNICATIONS TO AND FROM CITY OF JACKSONVILLE OFFICIALS ARE SUBJECT TO PUBLIC DISCLOSURE.

From: Sherman, Lynn - Mayor's Office <LSherman@coj.net>
Sent: Wednesday, December 18, 2024 1:33 PM

To: Erin Harris <eharris@telescopehealth.com>
Cc: Paul Sapia <psapia@telescopehealth.com>; Polson, Tracye - Mayor's Office <TPolson@coj.net>
Subject: RE: JFRD Homeless Program

Hi Erin,

I've copied Tracye Polson on the email. She represents the Mayor's office with the homeless initiative and works directly with JFRD.

Tracye, Erin and Paul work with Telescope Health who serves as our telehealth partners with the Healthlink Jax initiative.

Tracye can access my calendar if you would like me to be present when you meet. I'll leave it to you all to set up a time to meet.

Kind regards,

Lynn

Lynn C. Sherman, MHA, CCHL
Executive Director of Health Programs
Office of Mayor Donna Deegan | City of Jacksonville
117 W. Duval Street, Suite 400
Jacksonville, FL 32202
lsherman@coj.net
https://www.coj.net

A NEW DAY.

From: Erin Harris <eharris@telescopehealth.com>
Sent: Wednesday, December 18, 2024 1:10 PM
To: Sherman, Lynn - Mayor's Office <LSherman@coj.net>
Cc: Paul Sapia <psapia@telescopehealth.com>
Subject: JFRD Homeless Program

EXTERNAL EMAIL: This email originated from a non-COJ email address. Do not click any links or open any attachments unless you trust the sender and know the content is safe.

Hi Lynn,

Hope all is going well this week! I wanted to when your contact with the JFRD Homeless Program has time to meet and chat with us in January? Would love to get something on the books and look at ways to educate on HLJ with them.

Thanks again!

Erin

Get Outlook for iOS

From: Erin Harris
To: Polson, Tracye - Mayor"s Office; Paul Sapia; Sherman, Lynn - Mayor"s Office
Subject: Re: JFRD Homeless Program
Date: Monday, December 23, 2024 9:48:33 AM
Attachments: image002.png
image003.png
image004.png
image005.png
image006.png
image007.png
image008.png
image009.png
image010.png
image011.png
image012.png
Outlook-mpyf4f4h.png
Outlook-kwqbv1lo.png
Outlook-y3jngybc.png

EXTERNAL EMAIL: This email originated from a non-COJ email address. Do not click any links or open any attachments unless you trust the sender and know the content is safe.

Hi Tracye,

Let's secure 3pm on everyone's schedule. Looking forward to connecting!

-Erin

Erin Harris

Office: 904-373-5304 ext. 7022
Email: eharris@telescopehealth.com

From: Polson, Tracye - Mayor's Office <TPolson@coj.net>
Sent: Friday, December 20, 2024 11:40 AM
To: Erin Harris <eharris@telescopehealth.com>; Paul Sapia <psapia@telescopehealth.com>; Sherman, Lynn - Mayor's Office <LSherman@coj.net>
Subject: Re: JFRD Homeless Program

How about January 2nd anytime between 2:00 and 5:00? Let me know and I'll send a calendar invite.

Tracye A. Polson, Ph.D., L.C.S.W.
Director of Strategic Partnerships
City of Jacksonville | Office of Mayor Donna Deegan
117 W. Duval Street, Suite 400
Jacksonville, FL 32202

Desk: 904-255-5030
Cell: 904-468-0232
Email: TPolson@COJ.net
www.Jacksonville.gov



PLEASE NOTE THAT UNDER FLORIDA'S PUBLIC RECORDS LAW, COMMUNICATIONS TO AND FROM CITY OF JACKSONVILLE OFFICIALS ARE SUBJECT TO PUBLIC DISCLOSURE.

From: Erin Harris <eharris@telescopehealth.com>
Sent: Thursday, December 19, 2024 4:49 PM
To: Paul Sapia <psapia@telescopehealth.com>; Polson, Tracye - Mayor's Office <TPolson@coj.net>; Sherman, Lynn - Mayor's Office <LSherman@coj.net>
Subject: Re: JFRD Homeless Program

EXTERNAL EMAIL: This email originated from a non-COJ email address. Do not click any links or open any attachments unless you trust the sender and know the content is safe.

Hi Tracye,

I believe Paul and I are open on those dates. Let us know if you have some times on those days we can align our calendars with.

Looking forward to chatting and happy holidays!

-Erin

*Thanks Lynn for the connection!

Erin Harris

Office: 904-373-5304 ext. 7022
Email: eharris@telescopehealth.com

From: Paul Sapia <psapia@telescopehealth.com>
Sent: Thursday, December 19, 2024 4:29 PM
To: Polson, Tracye - Mayor's Office <TPolson@coj.net>; Sherman, Lynn - Mayor's Office <LSherman@coj.net>; Erin Harris <eharris@telescopehealth.com>
Subject: RE: JFRD Homeless Program

That would be great.
Thank you Tracye.

Have a happy and safe holiday season!

Paul Sapia, MHA
Chief Population Health Officer

904-373-5304 ext.7008
904-553-6091
psapia@telescopehealthcom

841 Prudential Drive | Suite 1410 | Jacksonville, FL 32207

telescopehealth.com

From: Polson, Tracye - Mayor's Office <TPolson@coj.net>
Sent: Wednesday, December 18, 2024 2:25 PM
To: Sherman, Lynn - Mayor's Office <LSherman@coj.net>; Erin Harris <eharris@telescopehealth.com>
Cc: Paul Sapia <psapia@telescopehealth.com>
Subject: Re: JFRD Homeless Program

Thank you, Lynn.

Hi Erin and Paul, I'd be happy to set-up some time to brief you on the JFRD PATH team. Can we look at the new year or the 2nd or 3rd of January?

Tracye

Tracye A. Polson, Ph.D., L.C.S.W.
Director of Strategic Partnerships
City of Jacksonville | Office of Mayor Donna Deegan
117 W. Duval Street, Suite 400
Jacksonville, FL 32202
Desk: 904-255-5030
Cell: 904-468-0232
Email: TPolson@COJ.net
www.Jacksonville.gov



PLEASE NOTE THAT UNDER FLORIDA'S PUBLIC RECORDS LAW, COMMUNICATIONS TO AND FROM CITY OF JACKSONVILLE OFFICIALS ARE SUBJECT TO PUBLIC DISCLOSURE.

From: Sherman, Lynn - Mayor's Office <LSherman@coj.net>
Sent: Wednesday, December 18, 2024 1:33 PM
To: Erin Harris <eharris@telescopehealth.com>
Cc: Paul Sapia <psapia@telescopehealth.com>; Polson, Tracye - Mayor's Office <TPolson@coj.net>
Subject: RE: JFRD Homeless Program

Hi Erin,

I've copied Tracye Polson on the email. She represents the Mayor's office with the homeless initiative and works directly with JFRD.

Tracye, Erin and Paul work with Telescope Health who serves as our telehealth partners with the Healthlink Jax initiative.

Tracye can access my calendar if you would like me to be present when you meet. I'll leave it to you all to set up a time to meet.

Kind regards,

Lynn

Lynn C. Sherman, MHA, CCHL
Executive Director of Health Programs
Office of Mayor Donna Deegan | City of Jacksonville
117 W. Duval Street, Suite 400
Jacksonville, FL 32202
lsherman@coj.net
https://www.coj.net



From: Erin Harris <eharris@telescopehealth.com>
Sent: Wednesday, December 18, 2024 1:10 PM
To: Sherman, Lynn - Mayor's Office <LSherman@coj.net>
Cc: Paul Sapia <psapia@telescopehealth.com>
Subject: JFRD Homeless Program

EXTERNAL EMAIL: This email originated from a non-COJ email address. Do not click any links or open any attachments unless you trust the sender and know the content is safe.

Hi Lynn,

Hope all is going well this week! I wanted to when your contact with the JFRD Homeless Program has time to meet and chat with us in January? Would love to get something on the books and look at ways to educate on HLJ with them.

Thanks again!

Erin

Get Outlook for iOS

From: Polson, Tracye - Mayor"s Office
To: Erin Harris; Paul Sapia; Sherman, Lynn - Mayor"s Office
Subject: Re: JFRD Homeless Program
Date: Friday, December 20, 2024 11:40:09 AM
Attachments: image002.png
image003.png
image004.png
image005.png
image006.png
image007.png
image008.png
image009.png
image010.png
image011.png
image012.png
Outlook-mpyf4f4h.png
Outlook-kwqbv1lo.png
Outlook-y3jngybc.png

How about January 2nd anytime between 2:00 and 5:00? Let me know and I'll send a calendar invite.

Tracye A. Polson, Ph.D., L.C.S.W.
Director of Strategic Partnerships
City of Jacksonville | Office of Mayor Donna Deegan
117 W. Duval Street, Suite 400
Jacksonville, FL 32202
Desk: 904-255-5030
Cell: 904-468-0232
Email: TPolson@COJ.net
www.Jacksonville.gov



PLEASE NOTE THAT UNDER FLORIDA'S PUBLIC RECORDS LAW, COMMUNICATIONS TO AND FROM CITY OF JACKSONVILLE OFFICIALS ARE SUBJECT TO PUBLIC DISCLOSURE.

From: Erin Harris <eharris@telescopehealth.com>
Sent: Thursday, December 19, 2024 4:49 PM
To: Paul Sapia <psapia@telescopehealth.com>; Polson, Tracye - Mayor's Office <TPolson@coj.net>;

Sherman, Lynn - Mayor's Office <LSherman@coj.net>
Subject: Re: JFRD Homeless Program

EXTERNAL EMAIL: This email originated from a non-COJ email address. Do not click any links or open any attachments unless you trust the sender and know the content is safe.

Hi Tracye,

I believe Paul and I are open on those dates. Let us know if you have some times on those days we can align our calendars with.

Looking forward to chatting and happy holidays!

-Erin

*Thanks Lynn for the connection!

Erin Harris

Office: 904-373-5304 ext. 7022
Email: eharris@telescopehealth.com

From: Paul Sapia <psapia@telescopehealth.com>
Sent: Thursday, December 19, 2024 4:29 PM
To: Polson, Tracye - Mayor's Office <TPolson@coj.net>; Sherman, Lynn - Mayor's Office <LSherman@coj.net>; Erin Harris <eharris@telescopehealth.com>
Subject: RE: JFRD Homeless Program

That would be great.
Thank you Tracye.

Have a happy and safe holiday season!

Paul Sapia, MHA
Chief Population Health Officer

904-373-5304 ext.7008
904-553-6091

psapia@telescopehealthcom

841 Prudential Drive | Suite 1410 | Jacksonville, FL 32207

telescopehealth.com

From: Polson, Tracye - Mayor's Office <TPolson@coj.net>
Sent: Wednesday, December 18, 2024 2:25 PM
To: Sherman, Lynn - Mayor's Office <LSherman@coj.net>; Erin Harris <eharris@telescopehealth.com>
Cc: Paul Sapia <psapia@telescopehealth.com>
Subject: Re: JFRD Homeless Program

Thank you, Lynn.

Hi Erin and Paul, I'd be happy to set-up some time to brief you on the JFRD PATH team. Can we look at the new year or the 2nd or 3rd of January?

Tracye

Tracye A. Polson, Ph.D., L.C.S.W.
Director of Strategic Partnerships
City of Jacksonville | Office of Mayor Donna Deegan
117 W. Duval Street, Suite 400
Jacksonville, FL 32202
Desk: 904-255-5030
Cell: 904-468-0232
Email: TPolson@COJ.net
www.Jacksonville.gov

A NEW DAY.

PLEASE NOTE THAT UNDER FLORIDA'S PUBLIC RECORDS LAW, COMMUNICATIONS TO AND FROM CITY OF JACKSONVILLE OFFICIALS ARE SUBJECT TO PUBLIC DISCLOSURE.

From: Sherman, Lynn - Mayor's Office <LSherman@coj.net>
Sent: Wednesday, December 18, 2024 1:33 PM
To: Erin Harris <eharris@telescopehealth.com>
Cc: Paul Sapia <psapia@telescopehealth.com>; Polson, Tracye - Mayor's Office <TPolson@coj.net>
Subject: RE: JFRD Homeless Program

Hi Erin,

I've copied Tracye Polson on the email. She represents the Mayor's office with the homeless initiative and works directly with JFRD.

Tracye, Erin and Paul work with Telescope Health who serves as our telehealth partners with the Healthlink Jax initiative.

Tracye can access my calendar if you would like me to be present when you meet. I'll leave it to you all to set up a time to meet.

Kind regards,

Lynn

Lynn C. Sherman, MHA, CCHL
Executive Director of Health Programs
Office of Mayor Donna Deegan | City of Jacksonville
117 W. Duval Street, Suite 400
Jacksonville, FL 32202
lsherman@coj.net
https://www.coj.net

A NEW DAY.

From: Erin Harris <eharris@telescopehealth.com>
Sent: Wednesday, December 18, 2024 1:10 PM
To: Sherman, Lynn - Mayor's Office <LSherman@coj.net>

Cc: Paul Sapia <psapia@telescopehealth.com>
Subject: JFRD Homeless Program

EXTERNAL EMAIL: This email originated from a non-COJ email address. Do not click any links or open any attachments unless you trust the sender and know the content is safe.

Hi Lynn,

Hope all is going well this week! I wanted to when your contact with the JFRD Homeless Program has time to meet and chat with us in January? Would love to get something on the books and look at ways to educate on HLJ with them.

Thanks again!

Erin

Get Outlook for iOS

From: Sherman, Lynn - Mayor"s Office
To: Erin Harris
Cc: Paul Sapia; Polson, Tracye - Mayor"s Office
Subject: RE: JFRD Homeless Program
Date: Wednesday, December 18, 2024 1:33:08 PM
Attachments: image001.png

Hi Erin,

I've copied Tracye Polson on the email. She represents the Mayor's office with the homeless initiative and works directly with JFRD.

Tracye, Erin and Paul work with Telescope Health who serves as our telehealth partners with the Healthlink Jax initiative.

Tracye can access my calendar if you would like me to be present when you meet. I'll leave it to you all to set up a time to meet.

Kind regards,

Lynn

Lynn C. Sherman, MHA, CCHL
Executive Director of Health Programs
Office of Mayor Donna Deegan | City of Jacksonville
117 W. Duval Street, Suite 400
Jacksonville, FL 32202
lsherman@coj.net
https://www.coj.net

A NEW DAY.

From: Erin Harris <eharris@telescopehealth.com>
Sent: Wednesday, December 18, 2024 1:10 PM
To: Sherman, Lynn - Mayor's Office <LSherman@coj.net>
Cc: Paul Sapia <psapia@telescopehealth.com>
Subject: JFRD Homeless Program

EXTERNAL EMAIL: This email originated from a non-COJ email address. Do not click any links or open any attachments unless you trust the sender and know the content is safe.

Hi Lynn,

Hope all is going well this week! I wanted to when your contact with the JFRD Homeless Program has time to meet and chat with us in January? Would love to get something on the books and look at ways to educate on HLJ with them.

Thanks again!

Erin

Get Outlook for iOS

From: Polson, Tracye - Mayor"s Office
To: Erin Harris; Paul Sapia; Sherman, Lynn - Mayor"s Office
Subject: Re: JFRD Homeless Program
Date: Friday, December 20, 2024 11:40:07 AM
Attachments: image002.png
image003.png
image004.png
image005.png
image006.png
image007.png
image008.png
image009.png
image010.png
image011.png
image012.png
Outlook-mpyf4f4h.png
Outlook-kwqbv1lo.png
Outlook-y3jngybc.png

How about January 2nd anytime between 2:00 and 5:00? Let me know and I'll send a calendar invite.

Tracye A. Polson, Ph.D., L.C.S.W.
Director of Strategic Partnerships
City of Jacksonville | Office of Mayor Donna Deegan
117 W. Duval Street, Suite 400
Jacksonville, FL 32202
Desk: 904-255-5030
Cell: 904-468-0232
Email: TPolson@COJ.net
www.Jacksonville.gov



PLEASE NOTE THAT UNDER FLORIDA'S PUBLIC RECORDS LAW, COMMUNICATIONS TO AND FROM CITY OF JACKSONVILLE OFFICIALS ARE SUBJECT TO PUBLIC DISCLOSURE.

From: Erin Harris <eharris@telescopehealth.com>
Sent: Thursday, December 19, 2024 4:49 PM
To: Paul Sapia <psapia@telescopehealth.com>; Polson, Tracye - Mayor's Office <TPolson@coj.net>;

Sherman, Lynn - Mayor's Office <LSherman@coj.net>
Subject: Re: JFRD Homeless Program

EXTERNAL EMAIL: This email originated from a non-COJ email address. Do not click any links or open any attachments unless you trust the sender and know the content is safe.

Hi Tracye,

I believe Paul and I are open on those dates. Let us know if you have some times on those days we can align our calendars with.

Looking forward to chatting and happy holidays!

-Erin

*Thanks Lynn for the connection!

Erin Harris

Office: 904-373-5304 ext. 7022
Email: eharris@telescopehealth.com

From: Paul Sapia <psapia@telescopehealth.com>
Sent: Thursday, December 19, 2024 4:29 PM
To: Polson, Tracye - Mayor's Office <TPolson@coj.net>; Sherman, Lynn - Mayor's Office <LSherman@coj.net>; Erin Harris <eharris@telescopehealth.com>
Subject: RE: JFRD Homeless Program

That would be great.
Thank you Tracye.

Have a happy and safe holiday season!

Paul Sapia, MHA
Chief Population Health Officer

904-373-5304 ext.7008
904-553-6091

psapia@telescopehealthcom

841 Prudential Drive | Suite 1410 | Jacksonville, FL 32207

telescopehealth.com

From: Polson, Tracye - Mayor's Office <TPolson@coj.net>
Sent: Wednesday, December 18, 2024 2:25 PM
To: Sherman, Lynn - Mayor's Office <LSherman@coj.net>; Erin Harris <eharris@telescopehealth.com>
Cc: Paul Sapia <psapia@telescopehealth.com>
Subject: Re: JFRD Homeless Program

Thank you, Lynn.

Hi Erin and Paul, I'd be happy to set-up some time to brief you on the JFRD PATH team. Can we look at the new year or the 2nd or 3rd of January?

Tracye

Tracye A. Polson, Ph.D., L.C.S.W.
Director of Strategic Partnerships
City of Jacksonville | Office of Mayor Donna Deegan
117 W. Duval Street, Suite 400
Jacksonville, FL 32202
Desk: 904-255-5030
Cell: 904-468-0232
Email: TPolson@COJ.net
www.Jacksonville.gov

A NEW DAY.

PLEASE NOTE THAT UNDER FLORIDA'S PUBLIC RECORDS LAW, COMMUNICATIONS TO AND FROM CITY OF JACKSONVILLE OFFICIALS ARE SUBJECT TO PUBLIC DISCLOSURE.

From: Sherman, Lynn - Mayor's Office <LSherman@coj.net>
Sent: Wednesday, December 18, 2024 1:33 PM
To: Erin Harris <eharris@telescopehealth.com>
Cc: Paul Sapia <psapia@telescopehealth.com>; Polson, Tracye - Mayor's Office <TPolson@coj.net>
Subject: RE: JFRD Homeless Program

Hi Erin,

I've copied Tracye Polson on the email. She represents the Mayor's office with the homeless initiative and works directly with JFRD.

Tracye, Erin and Paul work with Telescope Health who serves as our telehealth partners with the Healthlink Jax initiative.

Tracye can access my calendar if you would like me to be present when you meet. I'll leave it to you all to set up a time to meet.

Kind regards,

Lynn

Lynn C. Sherman, MHA, CCHL
Executive Director of Health Programs
Office of Mayor Donna Deegan | City of Jacksonville
117 W. Duval Street, Suite 400
Jacksonville, FL 32202
lsherman@coj.net
https://www.coj.net

A NEW DAY.

From: Erin Harris <eharris@telescopehealth.com>
Sent: Wednesday, December 18, 2024 1:10 PM
To: Sherman, Lynn - Mayor's Office <LSherman@coj.net>

Cc: Paul Sapia <psapia@telescopehealth.com>
Subject: JFRD Homeless Program

EXTERNAL EMAIL: This email originated from a non-COJ email address. Do not click any links or open any attachments unless you trust the sender and know the content is safe.

Hi Lynn,

Hope all is going well this week! I wanted to when your contact with the JFRD Homeless Program has time to meet and chat with us in January? Would love to get something on the books and look at ways to educate on HLJ with them.

Thanks again!

Erin

Get Outlook for iOS

From: Sherman, Lynn - Mayor"s Office
To: Erin Harris
Cc: Paul Sapia; Polson, Tracye - Mayor"s Office
Subject: RE: JFRD Homeless Program
Date: Wednesday, December 18, 2024 1:33:00 PM
Attachments: image001.png

Hi Erin,

I've copied Tracye Polson on the email. She represents the Mayor's office with the homeless initiative and works directly with JFRD.

Tracye, Erin and Paul work with Telescope Health who serves as our telehealth partners with the Healthlink Jax initiative.

Tracye can access my calendar if you would like me to be present when you meet. I'll leave it to you all to set up a time to meet.

Kind regards,

Lynn

Lynn C. Sherman, MHA, CCHL
Executive Director of Health Programs
Office of Mayor Donna Deegan | City of Jacksonville
117 W. Duval Street, Suite 400
Jacksonville, FL 32202
lsherman@coj.net
https://www.coj.net

A NEW DAY.

From: Erin Harris <eharris@telescopehealth.com>
Sent: Wednesday, December 18, 2024 1:10 PM
To: Sherman, Lynn - Mayor's Office <LSherman@coj.net>
Cc: Paul Sapia <psapia@telescopehealth.com>
Subject: JFRD Homeless Program

EXTERNAL EMAIL: This email originated from a non-COJ email address. Do not click any links or open any attachments unless you trust the sender and know the content is safe.

Hi Lynn,

Hope all is going well this week! I wanted to when your contact with the JFRD Homeless Program has time to meet and chat with us in January? Would love to get something on the books and look at ways to educate on HLJ with them.

Thanks again!

Erin

Get Outlook for iOS

From: Erin Harris
To: Paul Sapia; Polson, Tracye - Mayor"s Office; Sherman, Lynn - Mayor"s Office
Subject: Re: JFRD Homeless Program
Date: Thursday, December 19, 2024 4:49:55 PM
Attachments: image002.png
image003.png
image004.png
image005.png
image006.png
image007.png
image008.png
image009.png
image010.png
image011.png
image012.png

EXTERNAL EMAIL: This email originated from a non-COJ email address. Do not click any links or open any attachments unless you trust the sender and know the content is safe.

Hi Tracye,

I believe Paul and I are open on those dates. Let us know if you have some times on those days we can align our calendars with.

Looking forward to chatting and happy holidays!

-Erin

*Thanks Lynn for the connection!

Erin Harris

Office: 904-373-5304 ext. 7022
Email: eharris@telescopehealth.com

From: Paul Sapia <psapia@telescopehealth.com>
Sent: Thursday, December 19, 2024 4:29 PM
To: Polson, Tracye - Mayor's Office <TPolson@coj.net>; Sherman, Lynn - Mayor's Office <LSherman@coj.net>; Erin Harris <eharris@telescopehealth.com>
Subject: RE: JFRD Homeless Program

That would be great.
Thank you Tracye.

Have a happy and safe holiday season!

Paul Sapia, MHA
Chief Population Health Officer

904-373-5304 ext.7008
904-553-6091
psapia@telescopehealthcom

841 Prudential Drive | Suite 1410 | Jacksonville, FL 32207

telescopehealth.com

From: Polson, Tracye - Mayor's Office <TPolson@coj.net>
Sent: Wednesday, December 18, 2024 2:25 PM
To: Sherman, Lynn - Mayor's Office <LSherman@coj.net>; Erin Harris <eharris@telescopehealth.com>
Cc: Paul Sapia <psapia@telescopehealth.com>
Subject: Re: JFRD Homeless Program

Thank you, Lynn.

Hi Erin and Paul, I'd be happy to set-up some time to brief you on the JFRD PATH team. Can we look at the new year or the 2nd or 3rd of January?

Tracye

Tracye A. Polson, Ph.D., L.C.S.W.
Director of Strategic Partnerships
City of Jacksonville | Office of Mayor Donna Deegan
117 W. Duval Street, Suite 400
Jacksonville, FL 32202
Desk: 904-255-5030
Cell: 904-468-0232
Email: TPolson@COJ.net
www.Jacksonville.gov



PLEASE NOTE THAT UNDER FLORIDA'S PUBLIC RECORDS LAW, COMMUNICATIONS TO AND FROM CITY OF JACKSONVILLE OFFICIALS ARE SUBJECT TO PUBLIC DISCLOSURE.

From: Sherman, Lynn - Mayor's Office <LSherman@coj.net>
Sent: Wednesday, December 18, 2024 1:33 PM
To: Erin Harris <eharris@telescopehealth.com>
Cc: Paul Sapia <psapia@telescopehealth.com>; Polson, Tracye - Mayor's Office <TPolson@coj.net>
Subject: RE: JFRD Homeless Program

Hi Erin,

I've copied Tracye Polson on the email. She represents the Mayor's office with the homeless initiative and works directly with JFRD.

Tracye, Erin and Paul work with Telescope Health who serves as our telehealth partners with the Healthlink Jax initiative.

Tracye can access my calendar if you would like me to be present when you meet. I'll leave it to you all to set up a time to meet.

Kind regards,

Lynn

Lynn C. Sherman, MHA, CCHL
Executive Director of Health Programs
Office of Mayor Donna Deegan | City of Jacksonville
117 W. Duval Street, Suite 400
Jacksonville, FL 32202
lsherman@coj.net
https://www.coj.net



From: Erin Harris <eharris@telescopehealth.com>
Sent: Wednesday, December 18, 2024 1:10 PM
To: Sherman, Lynn - Mayor's Office <LSherman@coj.net>
Cc: Paul Sapia <psapia@telescopehealth.com>
Subject: JFRD Homeless Program

EXTERNAL EMAIL: This email originated from a non-COJ email address. Do not click any links or open any attachments unless you trust the sender and know the content is safe.

Hi Lynn,

Hope all is going well this week! I wanted to when your contact with the JFRD Homeless Program has time to meet and chat with us in January? Would love to get something on the books and look at ways to educate on HLJ with them.

Thanks again!

Erin

Get Outlook for iOS

To:	Erin Harris
Cc:	Paul Sapia; Polson, Tracye - Mayor"s Office
Subject:	RE: JFRD Homeless Program
Date:	Wednesday, December 18, 2024 1:32:17 PM
Attachments:	image001.png

Hi Erin,

I've copied Tracye Polson on the email. She represents the Mayor's office with the homeless initiative and works directly with JFRD.

Tracye, Erin and Paul work with Telescope Health who serves as our telehealth partners with the Healthlink Jax initiative.

Tracye can access my calendar if you would like me to be present when you meet. I'll leave it to you all to set up a time to meet.

Kind regards,

Lynn

Lynn C. Sherman, MHA, CCHL
Executive Director of Health Programs
Office of Mayor Donna Deegan | City of Jacksonville
117 W. Duval Street, Suite 400
Jacksonville, FL 32202
lsherman@coj.net
https://www.coj.net

A NEW DAY.

From: Erin Harris <eharris@telescopehealth.com>
Sent: Wednesday, December 18, 2024 1:10 PM
To: Sherman, Lynn - Mayor's Office <LSherman@coj.net>
Cc: Paul Sapia <psapia@telescopehealth.com>
Subject: JFRD Homeless Program

EXTERNAL EMAIL: This email originated from a non-COJ email address. Do not click any links or open any attachments unless you trust the sender and know the content is safe.

Hi Lynn,

Hope all is going well this week! I wanted to when your contact with the JFRD Homeless Program has time to meet and chat with us in January? Would love to get something on the books and look at ways to educate on HLJ with them.

Thanks again!

Erin

Get Outlook for iOS

From: Erin Harris
To: Paul Sapia; Polson, Tracye - Mayor"s Office; Sherman, Lynn - Mayor"s Office
Subject: Re: JFRD Homeless Program
Date: Thursday, December 19, 2024 4:49:55 PM
Attachments: image002.png
image003.png
image004.png
image005.png
image006.png
image007.png
image008.png
image009.png
image010.png
image011.png
image012.png

EXTERNAL EMAIL: This email originated from a non-COJ email address. Do not click any links or open any attachments unless you trust the sender and know the content is safe.

Hi Tracye,

I believe Paul and I are open on those dates. Let us know if you have some times on those days we can align our calendars with.

Looking forward to chatting and happy holidays!

-Erin

*Thanks Lynn for the connection!

Erin Harris

Office: 904-373-5304 ext. 7022
Email: eharris@telescopehealth.com

From: Paul Sapia <psapia@telescopehealth.com>
Sent: Thursday, December 19, 2024 4:29 PM
To: Polson, Tracye - Mayor's Office <TPolson@coj.net>; Sherman, Lynn - Mayor's Office <LSherman@coj.net>; Erin Harris <eharris@telescopehealth.com>
Subject: RE: JFRD Homeless Program

That would be great.
Thank you Tracye.

Have a happy and safe holiday season!

Paul Sapia, MHA
Chief Population Health Officer

904-373-5304 ext.7008
904-553-6091
psapia@telescopehealthcom

841 Prudential Drive | Suite 1410 | Jacksonville, FL 32207

telescopehealth.com

From: Polson, Tracye - Mayor's Office <TPolson@coj.net>
Sent: Wednesday, December 18, 2024 2:25 PM
To: Sherman, Lynn - Mayor's Office <LSherman@coj.net>; Erin Harris <eharris@telescopehealth.com>
Cc: Paul Sapia <psapia@telescopehealth.com>
Subject: Re: JFRD Homeless Program

Thank you, Lynn.

Hi Erin and Paul, I'd be happy to set-up some time to brief you on the JFRD PATH team. Can we look at the new year or the 2nd or 3rd of January?

Tracye

Tracye A. Polson, Ph.D., L.C.S.W.
Director of Strategic Partnerships
City of Jacksonville | Office of Mayor Donna Deegan
117 W. Duval Street, Suite 400
Jacksonville, FL 32202
Desk: 904-255-5030
Cell: 904-468-0232
Email: TPolson@COJ.net
www.Jacksonville.gov



PLEASE NOTE THAT UNDER FLORIDA'S PUBLIC RECORDS LAW, COMMUNICATIONS TO AND FROM CITY OF JACKSONVILLE OFFICIALS ARE SUBJECT TO PUBLIC DISCLOSURE.

From: Sherman, Lynn - Mayor's Office <LSherman@coj.net>
Sent: Wednesday, December 18, 2024 1:33 PM
To: Erin Harris <eharris@telescopehealth.com>
Cc: Paul Sapia <psapia@telescopehealth.com>; Polson, Tracye - Mayor's Office <TPolson@coj.net>
Subject: RE: JFRD Homeless Program

Hi Erin,

I've copied Tracye Polson on the email. She represents the Mayor's office with the homeless initiative and works directly with JFRD.

Tracye, Erin and Paul work with Telescope Health who serves as our telehealth partners with the Healthlink Jax initiative.

Tracye can access my calendar if you would like me to be present when you meet. I'll leave it to you all to set up a time to meet.

Kind regards,

Lynn

Lynn C. Sherman, MHA, CCHL
Executive Director of Health Programs
Office of Mayor Donna Deegan | City of Jacksonville
117 W. Duval Street, Suite 400
Jacksonville, FL 32202
lsherman@coj.net
https://www.coj.net



From: Erin Harris <eharris@telescopehealth.com>
Sent: Wednesday, December 18, 2024 1:10 PM
To: Sherman, Lynn - Mayor's Office <LSherman@coj.net>
Cc: Paul Sapia <psapia@telescopehealth.com>
Subject: JFRD Homeless Program

EXTERNAL EMAIL: This email originated from a non-COJ email address. Do not click any links or open any attachments unless you trust the sender and know the content is safe.

Hi Lynn,

Hope all is going well this week! I wanted to when your contact with the JFRD Homeless Program has time to meet and chat with us in January? Would love to get something on the books and look at ways to educate on HLJ with them.

Thanks again!

Erin

Get Outlook for iOS

From:	Polson, Tracye - Mayor"s Office
To:	Sherman, Lynn - Mayor"s Office; Erin Harris
Cc:	Paul Sapia
Subject:	Re: JFRD Homeless Program
Date:	Wednesday, December 18, 2024 2:24:35 PM
Attachments:	image001.png Outlook-23veyw2p.png Outlook-5wcqsnqh.png Outlook-dyi3r44j.png

Thank you, Lynn.

Hi Erin and Paul, I'd be happy to set-up some time to brief you on the JFRD PATH team. Can we look at the new year or the 2nd or 3rd of January?

Tracye

Tracye A. Polson, Ph.D., L.C.S.W.
Director of Strategic Partnerships
City of Jacksonville | Office of Mayor Donna Deegan
117 W. Duval Street, Suite 400
Jacksonville, FL 32202
Desk: 904-255-5030
Cell: 904-468-0232
Email: TPolson@COJ.net
www.Jacksonville.gov



PLEASE NOTE THAT UNDER FLORIDA'S PUBLIC RECORDS LAW, COMMUNICATIONS TO AND FROM CITY OF JACKSONVILLE OFFICIALS ARE SUBJECT TO PUBLIC DISCLOSURE.

From: Sherman, Lynn - Mayor's Office <LSherman@coj.net>
Sent: Wednesday, December 18, 2024 1:33 PM
To: Erin Harris <eharris@telescopehealth.com>
Cc: Paul Sapia <psapia@telescopehealth.com>; Polson, Tracye - Mayor's Office <TPolson@coj.net>
Subject: RE: JFRD Homeless Program

Hi Erin,

I've copied Tracye Polson on the email. She represents the Mayor's office with the homeless initiative and works directly with JFRD.

Tracye, Erin and Paul work with Telescope Health who serves as our telehealth partners with the Healthlink Jax initiative.

Tracye can access my calendar if you would like me to be present when you meet. I'll leave it to you all to set up a time to meet.

Kind regards,

Lynn

Lynn C. Sherman, MHA, CCHL
Executive Director of Health Programs
Office of Mayor Donna Deegan | City of Jacksonville
117 W. Duval Street, Suite 400
Jacksonville, FL 32202
lsherman@coj.net
https://www.coj.net

A NEW DAY.

From: Erin Harris <eharris@telescopehealth.com>
Sent: Wednesday, December 18, 2024 1:10 PM
To: Sherman, Lynn - Mayor's Office <LSherman@coj.net>
Cc: Paul Sapia <psapia@telescopehealth.com>
Subject: JFRD Homeless Program

EXTERNAL EMAIL: This email originated from a non-COJ email address. Do not click any links or open any attachments unless you trust the sender and know the content is safe.

Hi Lynn,

Hope all is going well this week! I wanted to when your contact with the JFRD

Homeless Program has time to meet and chat with us in January? Would love to get something on the books and look at ways to educate on HLJ with them.

Thanks again!

Erin

Get Outlook for iOS

From:	Polson, Tracye - Mayor"s Office
To:	Sherman, Lynn - Mayor"s Office; Erin Harris
Cc:	Paul Sapia
Subject:	Re: JFRD Homeless Program
Date:	Wednesday, December 18, 2024 2:24:31 PM
Attachments:	image001.png Outlook-23veyw2p.png Outlook-5wcqsnqh.png Outlook-dyi3r44j.png

Thank you, Lynn.

Hi Erin and Paul, I'd be happy to set-up some time to brief you on the JFRD PATH team. Can we look at the new year or the 2nd or 3rd of January?

Tracye

Tracye A. Polson, Ph.D., L.C.S.W.
Director of Strategic Partnerships
City of Jacksonville | Office of Mayor Donna Deegan
117 W. Duval Street, Suite 400
Jacksonville, FL 32202
Desk: 904-255-5030
Cell: 904-468-0232
Email: TPolson@COJ.net
www.Jacksonville.gov



PLEASE NOTE THAT UNDER FLORIDA'S PUBLIC RECORDS LAW, COMMUNICATIONS TO AND FROM CITY OF JACKSONVILLE OFFICIALS ARE SUBJECT TO PUBLIC DISCLOSURE.

From: Sherman, Lynn - Mayor's Office <LSherman@coj.net>
Sent: Wednesday, December 18, 2024 1:33 PM
To: Erin Harris <eharris@telescopehealth.com>
Cc: Paul Sapia <psapia@telescopehealth.com>; Polson, Tracye - Mayor's Office <TPolson@coj.net>
Subject: RE: JFRD Homeless Program

Hi Erin,

I've copied Tracye Polson on the email. She represents the Mayor's office with the homeless initiative and works directly with JFRD.

Tracye, Erin and Paul work with Telescope Health who serves as our telehealth partners with the Healthlink Jax initiative.

Tracye can access my calendar if you would like me to be present when you meet. I'll leave it to you all to set up a time to meet.

Kind regards,

Lynn

Lynn C. Sherman, MHA, CCHL
Executive Director of Health Programs
Office of Mayor Donna Deegan | City of Jacksonville
117 W. Duval Street, Suite 400
Jacksonville, FL 32202
lsherman@coj.net
https://www.coj.net

A NEW DAY.

From: Erin Harris <eharris@telescopehealth.com>
Sent: Wednesday, December 18, 2024 1:10 PM
To: Sherman, Lynn - Mayor's Office <LSherman@coj.net>
Cc: Paul Sapia <psapia@telescopehealth.com>
Subject: JFRD Homeless Program

EXTERNAL EMAIL: This email originated from a non-COJ email address. Do not click any links or open any attachments unless you trust the sender and know the content is safe.

Hi Lynn,

Hope all is going well this week! I wanted to when your contact with the JFRD

Homeless Program has time to meet and chat with us in January? Would love to get something on the books and look at ways to educate on HLJ with them.

Thanks again!

Erin

Get Outlook for iOS

From: Paul Sapia
To: Polson, Tracye - Mayor"s Office; Erin Harris; Sherman, Lynn - Mayor"s Office
Subject: RE: JFRD Homeless Program
Date: Thursday, January 2, 2025 11:14:00 AM
Attachments: image001.png
image002.png
image003.png
image004.png
image005.png
image006.png
image007.png
image008.png
image009.png
image010.png
image011.png

EXTERNAL EMAIL: This email originated from a non-COJ email address. Do not click any links or open any attachments unless you trust the sender and know the content is safe.

Thank you.
Yes, that will work for me.

Paul Sapia, MHA
Chief Population Health Officer

904-373-5304 ext.7008
904-553-6091
psapia@telescopehealthcom

841 Prudential Drive | Suite 1410 | Jacksonville, FL 32207

telescopehealth.com

From: Polson, Tracye - Mayor's Office <TPolson@coj.net>
Sent: Thursday, January 2, 2025 11:11 AM
To: Paul Sapia <psapia@telescopehealth.com>; Erin Harris <eharris@telescopehealth.com>; Sherman, Lynn - Mayor's Office <LSherman@coj.net>
Subject: Re: JFRD Homeless Program

Happy New Year! Yes, would it be ok to meet via Teams?

Tracye A. Polson, Ph.D., L.C.S.W.

Director of Strategic Partnerships

City of Jacksonville | Office of Mayor Donna Deegan

117 W. Duval Street, Suite 400

Jacksonville, FL 32202

Desk: 904-255-5030

Cell: 904-468-0232

Email: TPolson@COJ.net

www.Jacksonville.gov



PLEASE NOTE THAT UNDER FLORIDA'S PUBLIC RECORDS LAW, COMMUNICATIONS TO AND FROM CITY OF JACKSONVILLE OFFICIALS ARE SUBJECT TO PUBLIC DISCLOSURE.

From: Paul Sapia <psapia@telescopehealth.com>
Sent: Thursday, January 2, 2025 9:51 AM
To: Polson, Tracye - Mayor's Office <TPolson@coj.net>; Erin Harris <eharris@telescopehealth.com>; Sherman, Lynn - Mayor's Office <LSherman@coj.net>
Subject: RE: JFRD Homeless Program

EXTERNAL EMAIL: This email originated from a non-COJ email address. Do not click any links or open any attachments unless you trust the sender and know the content is safe.

Good morning Tracye
Happy New Year! I hope you enjoyed your holidays and had some relaxing time off. I know we are all just coming back from a little break, so I wanted to confirm that we are still meeting this afternoon.
We look forward to seeing you.

Thanks

Paul Sapia, MHA
Chief Population Health Officer

904-373-5304 ext.7008
904-553-6091
psapia@telescopehealthcom

841 Prudential Drive | Suite 1410 | Jacksonville, FL 32207

telescopehealth.com

From: Polson, Tracye - Mayor's Office <TPolson@coj.net>
Sent: Friday, December 20, 2024 11:40 AM
To: Erin Harris <eharris@telescopehealth.com>; Paul Sapia <psapia@telescopehealth.com>; Sherman, Lynn - Mayor's Office <LSherman@coj.net>
Subject: Re: JFRD Homeless Program

How about January 2nd anytime between 2:00 and 5:00? Let me know and I'll send a calendar invite.

Tracye A. Polson, Ph.D., L.C.S.W.

Director of Strategic Partnerships

City of Jacksonville | Office of Mayor Donna Deegan

117 W. Duval Street, Suite 400

Jacksonville, FL 32202

Desk: 904-255-5030

Cell: 904-468-0232

Email: TPolson@COJ.net

www.Jacksonville.gov



PLEASE NOTE THAT UNDER FLORIDA'S PUBLIC RECORDS LAW, COMMUNICATIONS TO AND FROM CITY OF JACKSONVILLE OFFICIALS ARE SUBJECT TO PUBLIC DISCLOSURE.

From: Erin Harris <eharris@telescopehealth.com>
Sent: Thursday, December 19, 2024 4:49 PM
To: Paul Sapia <psapia@telescopehealth.com>; Polson, Tracye - Mayor's Office <TPolson@coj.net>; Sherman, Lynn - Mayor's Office <LSherman@coj.net>
Subject: Re: JFRD Homeless Program

EXTERNAL EMAIL: This email originated from a non-COJ email address. Do not click any links or open any attachments unless you trust the sender and know the content is safe.

Hi Tracye,

I believe Paul and I are open on those dates. Let us know if you have some times on those days we can align our calendars with.

Looking forward to chatting and happy holidays!

-Erin

*Thanks Lynn for the connection!

Erin Harris

Office: 904-373-5304 ext. 7022

Email: eharris@telescopehealth.com

From: Paul Sapia <psapia@telescopehealth.com>
Sent: Thursday, December 19, 2024 4:29 PM
To: Polson, Tracye - Mayor's Office <TPolson@coj.net>; Sherman, Lynn - Mayor's Office <LSherman@coj.net>; Erin Harris <eharris@telescopehealth.com>
Subject: RE: JFRD Homeless Program

That would be great.

Thank you Tracye.

Have a happy and safe holiday season!

Paul Sapia, MHA
Chief Population Health Officer

904-373-5304 ext.7008
904-553-6091
psapia@telescopehealthcom

841 Prudential Drive | Suite 1410 | Jacksonville, FL 32207

telescopehealth.com

From: Polson, Tracye - Mayor's Office <TPolson@coj.net>
Sent: Wednesday, December 18, 2024 2:25 PM
To: Sherman, Lynn - Mayor's Office <LSherman@coj.net>; Erin Harris <eharris@telescopehealth.com>
Cc: Paul Sapia <psapia@telescopehealth.com>
Subject: Re: JFRD Homeless Program

Thank you, Lynn.

Hi Erin and Paul, I'd be happy to set-up some time to brief you on the JFRD PATH team. Can we look at the new year or the 2nd or 3rd of January?

Tracye

Tracye A. Polson, Ph.D., L.C.S.W.

Director of Strategic Partnerships

City of Jacksonville | Office of Mayor Donna Deegan

117 W. Duval Street, Suite 400

Jacksonville, FL 32202

Desk: 904-255-5030

Cell: 904-468-0232

Email: TPolson@COJ.net

www.Jacksonville.gov



PLEASE NOTE THAT UNDER FLORIDA'S PUBLIC RECORDS LAW, COMMUNICATIONS TO AND FROM CITY OF JACKSONVILLE OFFICIALS ARE SUBJECT TO PUBLIC DISCLOSURE.

From: Sherman, Lynn - Mayor's Office <LSherman@coj.net>
Sent: Wednesday, December 18, 2024 1:33 PM
To: Erin Harris <eharris@telescopehealth.com>
Cc: Paul Sapia <psapia@telescopehealth.com>; Polson, Tracye - Mayor's Office <TPolson@coj.net>
Subject: RE: JFRD Homeless Program

Hi Erin,

I've copied Tracye Polson on the email. She represents the Mayor's office with the homeless initiative and works directly with JFRD.

Tracye, Erin and Paul work with Telescope Health who serves as our telehealth partners with the Healthlink Jax initiative.

Tracye can access my calendar if you would like me to be present when you meet.

I'll leave it to you all to set up a time to meet.

Kind regards,

Lynn

Lynn C. Sherman, MHA, CCHL

Executive Director of Health Programs

Office of Mayor Donna Deegan | City of Jacksonville

117 W. Duval Street, Suite 400

Jacksonville, FL 32202

lsherman@coj.net

https://www.coj.net

A NEW DAY.

From: Erin Harris <eharris@telescopehealth.com>
Sent: Wednesday, December 18, 2024 1:10 PM
To: Sherman, Lynn - Mayor's Office <LSherman@coj.net>
Cc: Paul Sapia <psapia@telescopehealth.com>
Subject: JFRD Homeless Program

EXTERNAL EMAIL: This email originated from a non-COJ email address. Do not click any links or open any attachments unless you trust the sender and know the content is safe.

Hi Lynn,

Hope all is going well this week! I wanted to when your contact with the JFRD Homeless Program has time to meet and chat with us in January? Would love to get something on the books and look at ways to educate on HLJ with them.

Thanks again!

Erin

Get Outlook for iOS

From: Polson, Tracye - Mayor"s Office
To: Paul Sapia; Erin Harris; Sherman, Lynn - Mayor"s Office
Subject: Re: JFRD Homeless Program
Date: Thursday, January 2, 2025 11:15:32 AM
Attachments: image001.png
image002.png
image003.png
image004.png
image005.png
image006.png
image007.png
image008.png
image009.png
image010.png
image011.png
Outlook-kcimbwyr.png
Outlook-2fofch4m.png
Outlook-leg04oqn.png

Thank you, just updated invite.

Tracye A. Polson, Ph.D., L.C.S.W.
Director of Strategic Partnerships
City of Jacksonville | Office of Mayor Donna Deegan
117 W. Duval Street, Suite 400
Jacksonville, FL 32202
Desk: 904-255-5030
Cell: 904-468-0232
Email: TPolson@COJ.net
www.Jacksonville.gov



PLEASE NOTE THAT UNDER FLORIDA'S PUBLIC RECORDS LAW, COMMUNICATIONS TO AND FROM CITY OF JACKSONVILLE OFFICIALS ARE SUBJECT TO PUBLIC DISCLOSURE.

From: Paul Sapia <psapia@telescopehealth.com>
Sent: Thursday, January 2, 2025 11:13 AM
To: Polson, Tracye - Mayor's Office <TPolson@coj.net>; Erin Harris <eharris@telescopehealth.com>; Sherman, Lynn - Mayor's Office <LSherman@coj.net>

Subject: RE: JFRD Homeless Program

EXTERNAL EMAIL: This email originated from a non-COJ email address. Do not click any links or open any attachments unless you trust the sender and know the content is safe.

Thank you.
Yes, that will work for me.

Paul Sapia, MHA
Chief Population Health Officer

904-373-5304 ext.7008
904-553-6091
psapia@telescopehealthcom

841 Prudential Drive | Suite 1410 | Jacksonville, FL 32207

telescopehealth.com

From: Polson, Tracye - Mayor's Office <TPolson@coj.net>
Sent: Thursday, January 2, 2025 11:11 AM
To: Paul Sapia <psapia@telescopehealth.com>; Erin Harris <eharris@telescopehealth.com>; Sherman, Lynn - Mayor's Office <LSherman@coj.net>
Subject: Re: JFRD Homeless Program

Happy New Year! Yes, would it be ok to meet via Teams?

Tracye A. Polson, Ph.D., L.C.S.W.
Director of Strategic Partnerships
City of Jacksonville | Office of Mayor Donna Deegan
117 W. Duval Street, Suite 400
Jacksonville, FL 32202
Desk: 904-255-5030
Cell: 904-468-0232
Email: TPolson@COJ.net
www.Jacksonville.gov

A NEW DAY.

PLEASE NOTE THAT UNDER FLORIDA'S PUBLIC RECORDS LAW, COMMUNICATIONS TO AND FROM CITY OF JACKSONVILLE OFFICIALS ARE SUBJECT TO PUBLIC DISCLOSURE.

From: Paul Sapia <psapia@telescopehealth.com>
Sent: Thursday, January 2, 2025 9:51 AM
To: Polson, Tracye - Mayor's Office <TPolson@coj.net>; Erin Harris <eharris@telescopehealth.com>; Sherman, Lynn - Mayor's Office <LSherman@coj.net>
Subject: RE: JFRD Homeless Program

EXTERNAL EMAIL: This email originated from a non-COJ email address. Do not click any links or open any attachments unless you trust the sender and know the content is safe.

Good morning Tracye
Happy New Year! I hope you enjoyed your holidays and had some relaxing time off. I know we are all just coming back from a little break, so I wanted to confirm that we are still meeting this afternoon.
We look forward to seeing you.

Thanks

Paul Sapia, MHA
Chief Population Health Officer

904-373-5304 ext.7008
904-553-6091
psapia@telescopehealthcom

841 Prudential Drive | Suite 1410 | Jacksonville, FL 32207

telescopehealth.com

From: Polson, Tracye - Mayor's Office <TPolson@coj.net>
Sent: Friday, December 20, 2024 11:40 AM
To: Erin Harris <eharris@telescopehealth.com>; Paul Sapia <psapia@telescopehealth.com>; Sherman, Lynn - Mayor's Office <LSherman@coj.net>
Subject: Re: JFRD Homeless Program

How about January 2nd anytime between 2:00 and 5:00? Let me know and I'll send a calendar invite.

Tracye A. Polson, Ph.D., L.C.S.W.
Director of Strategic Partnerships
City of Jacksonville | Office of Mayor Donna Deegan
117 W. Duval Street, Suite 400
Jacksonville, FL 32202
Desk: 904-255-5030
Cell: 904-468-0232
Email: TPolson@COJ.net
www.Jacksonville.gov



PLEASE NOTE THAT UNDER FLORIDA'S PUBLIC RECORDS LAW, COMMUNICATIONS TO AND FROM CITY OF JACKSONVILLE OFFICIALS ARE SUBJECT TO PUBLIC DISCLOSURE.

From: Erin Harris <eharris@telescopehealth.com>
Sent: Thursday, December 19, 2024 4:49 PM
To: Paul Sapia <psapia@telescopehealth.com>; Polson, Tracye - Mayor's Office <TPolson@coj.net>; Sherman, Lynn - Mayor's Office <LSherman@coj.net>
Subject: Re: JFRD Homeless Program

EXTERNAL EMAIL: This email originated from a non-COJ email address. Do not click

any links or open any attachments unless you trust the sender and know the content is safe.

Hi Tracye,

I believe Paul and I are open on those dates. Let us know if you have some times on those days we can align our calendars with.

Looking forward to chatting and happy holidays!

-Erin

*Thanks Lynn for the connection!

Erin Harris

Office: 904-373-5304 ext. 7022
Email: eharris@telescopehealth.com

From: Paul Sapia <psapia@telescopehealth.com>
Sent: Thursday, December 19, 2024 4:29 PM
To: Polson, Tracye - Mayor's Office <TPolson@coj.net>; Sherman, Lynn - Mayor's Office <LSherman@coj.net>; Erin Harris <eharris@telescopehealth.com>
Subject: RE: JFRD Homeless Program

That would be great.
Thank you Tracye.

Have a happy and safe holiday season!

Paul Sapia, MHA
Chief Population Health Officer

904-373-5304 ext.7008
904-553-6091
psapia@telescopehealthcom

841 Prudential Drive | Suite 1410 | Jacksonville, FL 32207

telescopehealth.com

From: Polson, Tracye - Mayor's Office <TPolson@coj.net>
Sent: Wednesday, December 18, 2024 2:25 PM
To: Sherman, Lynn - Mayor's Office <LSherman@coj.net>; Erin Harris <eharris@telescopehealth.com>
Cc: Paul Sapia <psapia@telescopehealth.com>
Subject: Re: JFRD Homeless Program

Thank you, Lynn.

Hi Erin and Paul, I'd be happy to set-up some time to brief you on the JFRD PATH team. Can we look at the new year or the 2nd or 3rd of January?

Tracye

Tracye A. Polson, Ph.D., L.C.S.W.
Director of Strategic Partnerships
City of Jacksonville | Office of Mayor Donna Deegan
117 W. Duval Street, Suite 400
Jacksonville, FL 32202
Desk: 904-255-5030
Cell: 904-468-0232
Email: TPolson@COJ.net
www.Jacksonville.gov



PLEASE NOTE THAT UNDER FLORIDA'S PUBLIC RECORDS LAW, COMMUNICATIONS TO AND FROM CITY OF JACKSONVILLE OFFICIALS ARE SUBJECT TO PUBLIC DISCLOSURE.

From: Sherman, Lynn - Mayor's Office <LSherman@coj.net>
Sent: Wednesday, December 18, 2024 1:33 PM
To: Erin Harris <eharris@telescopehealth.com>
Cc: Paul Sapia <psapia@telescopehealth.com>; Polson, Tracye - Mayor's Office <TPolson@coj.net>

Subject: RE: JFRD Homeless Program

Hi Erin,

I've copied Tracye Polson on the email. She represents the Mayor's office with the homeless initiative and works directly with JFRD.

Tracye, Erin and Paul work with Telescope Health who serves as our telehealth partners with the Healthlink Jax initiative.

Tracye can access my calendar if you would like me to be present when you meet. I'll leave it to you all to set up a time to meet.

Kind regards,

Lynn

Lynn C. Sherman, MHA, CCHL
Executive Director of Health Programs
Office of Mayor Donna Deegan | City of Jacksonville
117 W. Duval Street, Suite 400
Jacksonville, FL 32202
lsherman@coj.net
https://www.coj.net

A NEW DAY.

From: Erin Harris <eharris@telescopehealth.com>
Sent: Wednesday, December 18, 2024 1:10 PM
To: Sherman, Lynn - Mayor's Office <LSherman@coj.net>
Cc: Paul Sapia <psapia@telescopehealth.com>
Subject: JFRD Homeless Program

EXTERNAL EMAIL: This email originated from a non-COJ email address. Do not click any links or open any attachments unless you trust the sender and know the content is safe.

Hi Lynn,

Hope all is going well this week! I wanted to when your contact with the JFRD Homeless Program has time to meet and chat with us in January? Would love to get

something on the books and look at ways to educate on HLJ with them.

Thanks again!

Erin

Get Outlook for iOS

From: Erin Harris
To: Joshi, Sunil - Mayor"s Office; Sedyuk, Aleksandra - JHRC; Paul Sapia
Cc: Rueda, Mauricio - JHRC; Schatz, Heather - MAPA; Perry, Phillip - MAPA; Matthew Thompson; Sherman, Lynn - Mayor"s Office
Subject: Re: JHRC and Healthlink Jax
Date: Saturday, January 11, 2025 1:34:41 PM
Attachments: Outlook-izd1hfls.png

EXTERNAL EMAIL: This email originated from a non-COJ email address. Do not click any links or open any attachments unless you trust the sender and know the content is safe.

Sunil,

Thank you for the introduction!

Aleksandra- Pleasure to meet you! If you can let me know what your schedule looks like this coming week, I'll put something on the books for us to connect.

Have a great weekend,

Erin

Get Outlook for iOS

From: Joshi, Sunil - Mayor's Office <SJoshi@coj.net>
Sent: Friday, January 10, 2025 10:09:19 PM
To: Sedyuk, Aleksandra - JHRC <ASedyuk@coj.net>; Paul Sapia <psapia@telescopehealth.com>; Erin Harris <eharris@telescopehealth.com>
Cc: Rueda, Mauricio - JHRC <MRueda@coj.net>; Schatz, Heather - MAPA <HSchatz@coj.net>; Perry, Phillip - MAPA <PPerry@coj.net>; Matthew Thompson <mthompson@telescopehealth.com>; Sherman, Lynn - Mayor's Office <LSherman@coj.net>
Subject: JHRC and Healthlink Jax

Hi Aleksandra,

Happy New Year and I hope that you are doing well!

I am connecting you with members of Telescope Health who have been amazing partners in Healthlink Jax.

Erin and Paul,

Aleksandra works with the Jacksonville Human Rights Commission and is interested in working with you guys to help promote the program at future JHRC events.

Thanks so much and have a nice weekend!
Sunil

Sunil Joshi, MD, FACAAI, FAAAAI
Chief Health Officer | Office of Mayor Deegan
117 West Duval Street, Suite 400
Jacksonville, Fl 32202
(p) 904-708-2673
Coj.net



From:	Erin Harris
To:	Joshi, Sunil - Mayor"s Office; Sedyuk, Aleksandra - JHRC; Paul Sapia
Cc:	Rueda, Mauricio - JHRC; Schatz, Heather - MAPA; Perry, Phillip - MAPA; Matthew Thompson; Sherman, Lynn - Mayor"s Office
Subject:	Re: JHRC and Healthlink Jax
Date:	Saturday, January 11, 2025 1:34:40 PM
Attachments:	Outlook-izd1hfls.png

EXTERNAL EMAIL: This email originated from a non-COJ email address. Do not click any links or open any attachments unless you trust the sender and know the content is safe.

Sunil,

Thank you for the introduction!

Aleksandra- Pleasure to meet you! If you can let me know what your schedule looks like this coming week, I'll put something on the books for us to connect.

Have a great weekend,

Erin

Get Outlook for iOS

From: Joshi, Sunil - Mayor's Office <SJoshi@coj.net>
Sent: Friday, January 10, 2025 10:09:19 PM
To: Sedyuk, Aleksandra - JHRC <ASedyuk@coj.net>; Paul Sapia <psapia@telescopehealth.com>; Erin Harris <eharris@telescopehealth.com>
Cc: Rueda, Mauricio - JHRC <MRueda@coj.net>; Schatz, Heather - MAPA <HSchatz@coj.net>; Perry, Phillip - MAPA <PPerry@coj.net>; Matthew Thompson <mthompson@telescopehealth.com>; Sherman, Lynn - Mayor's Office <LSherman@coj.net>
Subject: JHRC and Healthlink Jax

Hi Aleksandra,

Happy New Year and I hope that you are doing well!

I am connecting you with members of Telescope Health who have been amazing partners in Healthlink Jax.

Erin and Paul,

Aleksandra works with the Jacksonville Human Rights Commission and is interested in working with you guys to help promote the program at future JHRC events.

Thanks so much and have a nice weekend!
Sunil

Sunil Joshi, MD, FACAAI, FAAAAI
Chief Health Officer | Office of Mayor Deegan
117 West Duval Street, Suite 400
Jacksonville, Fl 32202
(p) 904-708-2673
Coj.net



From:	Erin Harris
To:	Joshi, Sunil - Mayor"s Office; Sedyuk, Aleksandra - JHRC; Paul Sapia
Cc:	Rueda, Mauricio - JHRC; Schatz, Heather - MAPA; Perry, Phillip - MAPA; Matthew Thompson; Sherman, Lynn - Mayor"s Office
Subject:	Re: JHRC and Healthlink Jax
Date:	Saturday, January 11, 2025 1:34:40 PM
Attachments:	Outlook-izd1hfls.png

EXTERNAL EMAIL: This email originated from a non-COJ email address. Do not click any links or open any attachments unless you trust the sender and know the content is safe.

Sunil,

Thank you for the introduction!

Aleksandra- Pleasure to meet you! If you can let me know what your schedule looks like this coming week, I'll put something on the books for us to connect.

Have a great weekend,

Erin

Get Outlook for iOS

From: Joshi, Sunil - Mayor's Office <SJoshi@coj.net>
Sent: Friday, January 10, 2025 10:09:19 PM
To: Sedyuk, Aleksandra - JHRC <ASedyuk@coj.net>; Paul Sapia <psapia@telescopehealth.com>; Erin Harris <eharris@telescopehealth.com>
Cc: Rueda, Mauricio - JHRC <MRueda@coj.net>; Schatz, Heather - MAPA <HSchatz@coj.net>; Perry, Phillip - MAPA <PPerry@coj.net>; Matthew Thompson <mthompson@telescopehealth.com>; Sherman, Lynn - Mayor's Office <LSherman@coj.net>
Subject: JHRC and Healthlink Jax

Hi Aleksandra,

Happy New Year and I hope that you are doing well!

I am connecting you with members of Telescope Health who have been amazing partners in Healthlink Jax.

Erin and Paul,

Aleksandra works with the Jacksonville Human Rights Commission and is interested in working with you guys to help promote the program at future JHRC events.

Thanks so much and have a nice weekend!
Sunil

Sunil Joshi, MD, FACAAI, FAAAAI
Chief Health Officer | Office of Mayor Deegan
117 West Duval Street, Suite 400
Jacksonville, Fl 32202
(p) 904-708-2673
Coj.net



From: Erin Harris
To: Joshi, Sunil - Mayor"s Office; Sedyuk, Aleksandra - JHRC; Paul Sapia
Cc: Rueda, Mauricio - JHRC; Schatz, Heather - MAPA; Perry, Phillip - MAPA; Matthew Thompson; Sherman, Lynn - Mayor"s Office
Subject: Re: JHRC and Healthlink Jax
Date: Saturday, January 11, 2025 1:34:40 PM
Attachments: Outlook-izd1hfls.png

EXTERNAL EMAIL: This email originated from a non-COJ email address. Do not click any links or open any attachments unless you trust the sender and know the content is safe.

Sunil,

Thank you for the introduction!

Aleksandra- Pleasure to meet you! If you can let me know what your schedule looks like this coming week, I'll put something on the books for us to connect.

Have a great weekend,

Erin

Get Outlook for iOS

From: Joshi, Sunil - Mayor's Office <SJoshi@coj.net>
Sent: Friday, January 10, 2025 10:09:19 PM
To: Sedyuk, Aleksandra - JHRC <ASedyuk@coj.net>; Paul Sapia <psapia@telescopehealth.com>; Erin Harris <eharris@telescopehealth.com>
Cc: Rueda, Mauricio - JHRC <MRueda@coj.net>; Schatz, Heather - MAPA <HSchatz@coj.net>; Perry, Phillip - MAPA <PPerry@coj.net>; Matthew Thompson <mthompson@telescopehealth.com>; Sherman, Lynn - Mayor's Office <LSherman@coj.net>
Subject: JHRC and Healthlink Jax

Hi Aleksandra,

Happy New Year and I hope that you are doing well!

I am connecting you with members of Telescope Health who have been amazing partners in Healthlink Jax.

Erin and Paul,

Aleksandra works with the Jacksonville Human Rights Commission and is interested in working with you guys to help promote the program at future JHRC events.

Thanks so much and have a nice weekend!
Sunil

Sunil Joshi, MD, FACAAI, FAAAAI
Chief Health Officer | Office of Mayor Deegan
117 West Duval Street, Suite 400
Jacksonville, Fl 32202
(p) 904-708-2673
Coj.net



From:	Erin Harris
To:	Joshi, Sunil - Mayor"s Office; Sedyuk, Aleksandra - JHRC; Paul Sapia
Cc:	Rueda, Mauricio - JHRC; Schatz, Heather - MAPA; Perry, Phillip - MAPA; Matthew Thompson; Sherman, Lynn - Mayor"s Office
Subject:	Re: JHRC and Healthlink Jax
Date:	Saturday, January 11, 2025 1:34:40 PM
Attachments:	Outlook-izd1hfls.png

EXTERNAL EMAIL: This email originated from a non-COJ email address. Do not click any links or open any attachments unless you trust the sender and know the content is safe.

Sunil,

Thank you for the introduction!

Aleksandra- Pleasure to meet you! If you can let me know what your schedule looks like this coming week, I'll put something on the books for us to connect.

Have a great weekend,

Erin

Get Outlook for iOS

From: Joshi, Sunil - Mayor's Office <SJoshi@coj.net>
Sent: Friday, January 10, 2025 10:09:19 PM
To: Sedyuk, Aleksandra - JHRC <ASedyuk@coj.net>; Paul Sapia <psapia@telescopehealth.com>; Erin Harris <eharris@telescopehealth.com>
Cc: Rueda, Mauricio - JHRC <MRueda@coj.net>; Schatz, Heather - MAPA <HSchatz@coj.net>; Perry, Phillip - MAPA <PPerry@coj.net>; Matthew Thompson <mthompson@telescopehealth.com>; Sherman, Lynn - Mayor's Office <LSherman@coj.net>
Subject: JHRC and Healthlink Jax

Hi Aleksandra,

Happy New Year and I hope that you are doing well!

I am connecting you with members of Telescope Health who have been amazing partners in Healthlink Jax.

Erin and Paul,

Aleksandra works with the Jacksonville Human Rights Commission and is interested in working with you guys to help promote the program at future JHRC events.

Thanks so much and have a nice weekend!
Sunil

Sunil Joshi, MD, FACAAI, FAAAAI
Chief Health Officer | Office of Mayor Deegan
117 West Duval Street, Suite 400
Jacksonville, Fl 32202
(p) 904-708-2673
Coj.net



From:	Erin Harris
To:	Joshi, Sunil - Mayor"s Office; Sedyuk, Aleksandra - JHRC; Paul Sapia
Cc:	Rueda, Mauricio - JHRC; Schatz, Heather - MAPA; Perry, Phillip - MAPA; Matthew Thompson; Sherman, Lynn - Mayor"s Office
Subject:	Re: JHRC and Healthlink Jax
Date:	Saturday, January 11, 2025 1:34:41 PM
Attachments:	Outlook-izd1hfls.png

EXTERNAL EMAIL: This email originated from a non-COJ email address. Do not click any links or open any attachments unless you trust the sender and know the content is safe.

Sunil,

Thank you for the introduction!

Aleksandra- Pleasure to meet you! If you can let me know what your schedule looks like this coming week, I'll put something on the books for us to connect.

Have a great weekend,

Erin

Get Outlook for iOS

From: Joshi, Sunil - Mayor's Office <SJoshi@coj.net>
Sent: Friday, January 10, 2025 10:09:19 PM
To: Sedyuk, Aleksandra - JHRC <ASedyuk@coj.net>; Paul Sapia <psapia@telescopehealth.com>; Erin Harris <eharris@telescopehealth.com>
Cc: Rueda, Mauricio - JHRC <MRueda@coj.net>; Schatz, Heather - MAPA <HSchatz@coj.net>; Perry, Phillip - MAPA <PPerry@coj.net>; Matthew Thompson <mthompson@telescopehealth.com>; Sherman, Lynn - Mayor's Office <LSherman@coj.net>
Subject: JHRC and Healthlink Jax

Hi Aleksandra,

Happy New Year and I hope that you are doing well!

I am connecting you with members of Telescope Health who have been amazing partners in Healthlink Jax.

Erin and Paul,

Aleksandra works with the Jacksonville Human Rights Commission and is interested in working with you guys to help promote the program at future JHRC events.

Thanks so much and have a nice weekend!
Sunil

Sunil Joshi, MD, FACAAI, FAAAAI
Chief Health Officer | Office of Mayor Deegan
117 West Duval Street, Suite 400
Jacksonville, Fl 32202
(p) 904-708-2673
Coj.net



From: Paul Sapia
To: Sherman, Lynn - Mayor"s Office; Erin Harris
Cc: Joshi, Sunil - Mayor"s Office
Subject: RE: Join Us for Our 7th Anniversary Community Block Party!
Date: Monday, April 7, 2025 8:57:46 AM
Attachments: image004.png
image005.png
image006.png
image007.png
image008.png
image009.png
image010.png
image011.png
image013.png

EXTERNAL EMAIL: This email originated from a non-COJ email address. Do not click any links or open any attachments unless you trust the sender and know the content is safe.

Thank you Lynn.

Paul Sapia, MHA
Chief Population Health Officer

904-373-5304 ext.7008
904-553-6091
psapia@telescopehealthcom

841 Prudential Drive | Suite 1410 | Jacksonville, FL 32207

telescopehealth.com

From: Sherman, Lynn - Mayor's Office <LSherman@coj.net>
Sent: Sunday, April 6, 2025 8:28 PM
To: Paul Sapia <psapia@telescopehealth.com>; Erin Harris <eharris@telescopehealth.com>
Cc: Joshi, Sunil - Mayor's Office <SJoshi@coj.net>
Subject: FW: Join Us for Our 7th Anniversary Community Block Party!

Just sharing. You may have received it also.

Kind regards,

Lynn

Lynn C. Sherman, MHA, CCHL
Executive Director of Health Programs
Office of Mayor Donna Deegan | City of Jacksonville

117 W. Duval Street, Suite 400
Jacksonville, FL 32202
lsherman@coj.net
https://www.coj.net



A NEW DAY.

From: Aida Seeraj <aida.seeraj@inspiretoriseinc.org>
Sent: Friday, April 4, 2025 5:19 PM
Subject: RE: Join Us for Our 7th Anniversary Community Block Party!

EXTERNAL EMAIL: This email originated from a non-COJ email address. Do not click any links or open any attachments unless you trust the sender and know the content is safe.

Good Afternoon, Community Partners and Friends.

I am excited to invite you to join us in celebrating our **7th Anniversary Community Block Party** on **Saturday, April 12th, from 10 AM to 1 PM**. This event promises to be a fun-filled day for all, and we would love for you to be part of it!

Event Highlights:

- **Free Community Resources**
- **Live Music**
- **Kids Zone** featuring bouncy houses and games
- **Free Food**

If you're interested in securing a spot as a vendor, please reply to this email: Felicia.Gardner@inspiretoriseinc.org. We would be thrilled to have you join us and contribute to the success of this special event.

We look forward to hearing from you and celebrating together!

Respectfully Submitted,

Felicia Gardner, BA
Workforce & Community Partnership Director
Inspire to Rise Inc.
7175 US Highway 17
Suite 4
Fleming Island, FL 32003
Toll Free: 1-844-WE-RISE-1
(1-844-937-4731)
Fax: (904) 490-8394
Email: Felicia.Gardner@inspiretoriseinc.org
Website: www.weinspiretorise.org

Inspire to Rise, Inc. Mission: To inspire and empower children, families, and individuals to rise, overcome, and shine through their most challenging moments in life to become their best self.

Confidentiality Notice: The documents and/or information accompanying this transmission are for the sole use of the intended recipient(s) and may contain confidential and privileged information. Any unauthorized review, use, disclosure, or distribution is prohibited. If you are not the intended recipient, please contact me immediately and destroy all copies of the original message. Thank you.

To Unsubscribe, click HERE

From: Paul Sapia
To: Sherman, Lynn - Mayor"s Office; Erin Harris
Cc: Joshi, Sunil - Mayor"s Office
Subject: RE: Join Us for Our 7th Anniversary Community Block Party!
Date: Monday, April 7, 2025 8:57:47 AM
Attachments: image004.png
image005.png
image006.png
image007.png
image008.png
image009.png
image010.png
image011.png
image013.png

EXTERNAL EMAIL: This email originated from a non-COJ email address. Do not click any links or open any attachments unless you trust the sender and know the content is safe.

Thank you Lynn.

Paul Sapia, MHA
Chief Population Health Officer

904-373-5304 ext.7008
904-553-6091
psapia@telescopehealthcom

841 Prudential Drive | Suite 1410 | Jacksonville, FL 32207

telescopehealth.com

From: Sherman, Lynn - Mayor's Office <LSherman@coj.net>
Sent: Sunday, April 6, 2025 8:28 PM
To: Paul Sapia <psapia@telescopehealth.com>; Erin Harris <eharris@telescopehealth.com>
Cc: Joshi, Sunil - Mayor's Office <SJoshi@coj.net>
Subject: FW: Join Us for Our 7th Anniversary Community Block Party!

Just sharing. You may have received it also.

Kind regards,

Lynn

Lynn C. Sherman, MHA, CCHL
Executive Director of Health Programs
Office of Mayor Donna Deegan | City of Jacksonville

117 W. Duval Street, Suite 400
Jacksonville, FL 32202
lsherman@coj.net
https://www.coj.net



A NEW DAY.

From: Aida Seeraj <aida.seeraj@inspiretoriseinc.org>
Sent: Friday, April 4, 2025 5:19 PM
Subject: RE: Join Us for Our 7th Anniversary Community Block Party!

EXTERNAL EMAIL: This email originated from a non-COJ email address. Do not click any links or open any attachments unless you trust the sender and know the content is safe.

Good Afternoon, Community Partners and Friends.

I am excited to invite you to join us in celebrating our **7th Anniversary Community Block Party** on **Saturday, April 12th, from 10 AM to 1 PM**. This event promises to be a fun-filled day for all, and we would love for you to be part of it!

Event Highlights:

- **Free Community Resources**
- **Live Music**
- **Kids Zone** featuring bouncy houses and games
- **Free Food**

If you're interested in securing a spot as a vendor, please reply to this email: Felicia.Gardner@inspiretoriseinc.org. We would be thrilled to have you join us and contribute to the success of this special event.

We look forward to hearing from you and celebrating together!

Respectfully Submitted,

Felicia Gardner, BA
Workforce & Community Partnership Director
Inspire to Rise Inc.
7175 US Highway 17
Suite 4
Fleming Island, FL 32003
Toll Free: 1-844-WE-RISE-1
(1-844-937-4731)
Fax: (904) 490-8394
Email: Felicia.Gardner@inspiretoriseinc.org
Website: www.weinspiretorise.org

Inspire to Rise, Inc. Mission: To inspire and empower children, families, and individuals to rise, overcome, and shine through their most challenging moments in life to become their best self.



Confidentiality Notice: The documents and/or information accompanying this transmission are for the sole use of the intended recipient(s) and may contain confidential and privileged information. Any unauthorized review, use, disclosure, or distribution is prohibited. If you are not the intended recipient, please contact me immediately and destroy all copies of the original message. Thank you.

To Unsubscribe, click HERE

From: Paul Sapia
To: Erin Harris; Dillon, Adam - JEJE
Subject: RE: JSEB x Healthlink JAX
Date: Monday, April 7, 2025 12:37:13 PM
Attachments: image001.png
image002.png
image003.png
image004.png
image005.png
image006.png
image007.png
image008.png

EXTERNAL EMAIL: This email originated from a non-COJ email address. Do not click any links or open any attachments unless you trust the sender and know the content is safe.

Thank you Erin.
Glad to connect at your convenience Adam. I would be interested in the opportunity to speak and engage with the JSEB membership.

I look forward to speaking with you.

Paul Sapia, MHA
Chief Population Health Officer

904-373-5304 ext.7008
904-553-6091
psapia@telescopehealthcom

841 Prudential Drive | Suite 1410 | Jacksonville, FL 32207

telescopehealth.com

From: Erin Harris <eharris@telescopehealth.com>
Sent: Monday, April 7, 2025 12:29 PM
To: Dillon, Adam - JEJE <ADillon@coj.net>; Paul Sapia <psapia@telescopehealth.com>
Subject: JSEB x Healthlink JAX

Hi Adam,

Great chatting with you about promoting Healthlink JAX to the JSEB membership. I would like to introduce you to Paul Sapia, our Chief Population Health Officer, as he would be a great fit for any speaking engagements at the EBO Forums or any other opportunities with JSEB.

Will send collateral materials thru to you today and thank you again!

-Erin

Erin Harris
Chief Marketing Officer

904-373-5304 EXT 7022
eharris@telescopehealth.com

841 Prudential Drive | Suite 1410 | Jacksonville, FL 32207

telescopehealth.com

From:	Coretta Hill
To:	Rogers, Heather; "douglas.baer@brookshealth.org"; "drjohnallennewman@gmail.com"; ann-marie.knight@jax.ufl.edu; "John.Avendano@fscj.edu"; "Caitlin.brunell@heart.org"; nicole; Wynn, Richmond; Faye Johnson; "Moore, Lisa J."; psapia@telescopehealth.com; "Goodman MD, Jeremy"; Susan King; "britvoice@icloud.com"; john newman; Marlo Zarka; Jessie Roush; TenBroeck, Angela - JCOD; Laureen Husband
Cc:	Black, Ellita; Sherman, Lynn - Mayor"s Office
Subject:	RE: JTC Committee Notes, 12/17/2024
Date:	Thursday, January 16, 2025 6:26:19 PM
Attachments:	image001.png image002.png image003.png image004.png image005.png

EXTERNAL EMAIL: This email originated from a non-COJ email address. Do not click any links or open any attachments unless you trust the sender and know the content is safe.

Thank you Heather.

Coretta Hill
Chief Operating Officer
United Way of Northeast Florida

Office: 904-390-3234
Email: corettah@uwnefl.org
40 E. Adams St., Suite 310, Jacksonville, FL 32202

UNITED WAY
Northeast Florida

unitedwaynefl.org

From: Rogers, Heather <Heather.Rogers@bcbsfl.com>
Sent: Thursday, January 16, 2025 1:24 PM
To: 'douglas.baer@brookshealth.org' <douglas.baer@brookshealth.org>; 'drjohnallennewman@gmail.com' <drjohnallennewman@gmail.com>; Knight, Ann-Marie <Ann-Marie.Knight@jax.ufl.edu>; 'John.Avendano@fscj.edu' <John.Avendano@fscj.edu>; 'Caitlin.brunell@heart.org' <Caitlin.brunell@heart.org>; 'Nicole@bluezones.com' <Nicole@bluezones.com>; 'rwynn@unf.edu' <rwynn@unf.edu>; 'fjohnson@nefhsc.org' <fjohnson@nefhsc.org>; 'Moore, Lisa J.' <lisa.moore@fscj.edu>; psapia@telescopehealth.com; 'Goodman MD, Jeremy' <Jeremy.Goodman@bmcjax.com>; Susan King <sking@feedingnefl.org>; 'britvoice@icloud.com' <britvoice@icloud.com>; john newman <pastoratthemount@gmail.com>; Marlo Zarka <marlo@bluezones.com>; Jessie Roush <Jessie.Roush@heart.org>; TenBroeck, Angela - JCOD <ATenbroeck@coj.net>; Laureen Husband <LHusband@feedingnefl.org>; Coretta Hill <CorettaH@uwnefl.org>
Cc: Black, Ellita <Ellita.Black@bcbsfl.com>; 'Lsherman@coj.net' <Lsherman@coj.net>
Subject: JTC Committee Notes, 12/17/2024

Caution: This is an external email that originated from outside the United Way Domain and may contain suspicious content. Please take care when clicking links or opening attachments. If email reports to be from an employee within the organization or you are unsure of authenticity, please contact your IT Department!

Good afternoon,

Hope this email finds you well.

I realized today after putting our deck together for next week, that I sent the December notes to only Lynn and Dr. Tice. I wanted to be sure you have received them prior to our next meeting, 1/21.

Going forward you will have the meeting notes by end of the week of the meeting taking place.

Please review and let me know if you have any questions. Thank you and have a good day!

Heather Rogers
Executive Administrative Assistant to:
Dr. Kelli Tice, VP Medical Affairs & Chief Health Equity Officer
Email: Heather.Rogers@bcbsfl.com
Florida Blue | 4800 Deerwood Campus Parkway DC4-6 | Jacksonville, FL 32246



We comply with applicable Federal civil rights laws and do not discriminate.
Visit floridablue.com/ndnotice to view our Non-Discrimination policy and find information on our free language assistance services.

Florida Blue is a trade name of Blue Cross and Blue Shield of Florida, Inc. Blue Cross and Blue Shield of Florida, Inc., and its subsidiary and affiliate companies are not responsible for errors or omissions in this e-mail message. Any personal comments made in this e-mail do not reflect the views of Blue Cross and Blue Shield of Florida, Inc. The information contained in this document may be confidential and intended solely for the use of the individual or entity to whom it is addressed. This document may contain material that is privileged or protected from disclosure under applicable law. If you are not the intended recipient or the individual responsible for delivering to the intended recipient, please (1) be advised that any use, dissemination, forwarding, or copying of this document IS STRICTLY PROHIBITED; and (2) notify sender immediately by telephone and destroy the document. THANK YOU.

From:	Paul Sapia
To:	Black, Ellita; Rogers, Heather; "douglas.baer@brookshealth.org"; "drjohnallennewman@gmail.com"; ann-marie.knight@jax.ufl.edu; "John.Avendano@fscj.edu"; "Caitlin.brunell@heart.org"; nicole; Wynn, Richmond; Faye Johnson; "Moore, Lisa J."; "Goodman MD, Jeremy"; Susan King; "britvoice@icloud.com"; john newman; Marlo Zarka; Jessie Roush; TenBroeck, Angela - JCOD; Laureen Husband; Coretta Hill
Cc:	Sherman, Lynn - Mayor"s Office
Subject:	RE: JTC Committee Notes, 12/17/2024
Date:	Thursday, January 16, 2025 3:59:09 PM
Attachments:	image002.png image003.png image004.png image005.png image006.png image007.png image008.png image009.png

EXTERNAL EMAIL: This email originated from a non-COJ email address. Do not click any links or open any attachments unless you trust the sender and know the content is safe.

Thank you.
I will be on the call. I don't have a lot of information about Connect4Care at this point. I just wanted to show the team an example of what other communities have done when looking to build a community platform.

Paul Sapia, MHA
Chief Population Health Officer

904-373-5304 ext.7008
904-553-6091
psapia@telescopehealthcom

841 Prudential Drive | Suite 1410 | Jacksonville, FL 32207

telescopehealth.com

From: Black, Ellita <Ellita.Black@bcbsfl.com>
Sent: Thursday, January 16, 2025 2:05 PM
To: Rogers, Heather <Heather.Rogers@bcbsfl.com>; 'douglas.baer@brookshealth.org' <douglas.baer@brookshealth.org>; 'drjohnallennewman@gmail.com' <drjohnallennewman@gmail.com>; Knight, Ann-Marie <Ann-Marie.Knight@jax.ufl.edu>; 'John.Avendano@fscj.edu' <John.Avendano@fscj.edu>; 'Caitlin.brunell@heart.org' <Caitlin.brunell@heart.org>; 'Nicole@bluezones.com' <Nicole@bluezones.com>; 'rwynn@unf.edu' <rwynn@unf.edu>; 'fjohnson@nefhsc.org' <fjohnson@nefhsc.org>; 'Moore, Lisa J.' <lisa.moore@fscj.edu>; Paul Sapia <psapia@telescopehealth.com>; 'Goodman MD, Jeremy' <Jeremy.Goodman@bmcjax.com>; Susan King <sking@feedingnefl.org>; 'britvoice@icloud.com'

<britvoice@icloud.com>; john newman <pastoratthemount@gmail.com>; Marlo Zarka <marlo@bluezones.com>; Jessie Roush <Jessie.Roush@heart.org>; TenBroeck, Angela - JCOD <ATenbroeck@coj.net>; Laureen Husband <LHusband@feedingnefl.org>; Coretta Hill <CorettaH@uwnefl.org>
Cc: 'Lsherman@coj.net' <Lsherman@coj.net>
Subject: RE: JTC Committee Notes, 12/17/2024

Thank you, Heather!

Committee – please let us know if you have agenda items you would like to add for our meeting on Tuesday. **@Paul Sapia** – if you are available to attend on Tuesday, please let me know if you would like to be added to the agenda to discuss Connect4Care.

Thank you,

Ellita Black | Community Health & Business Affairs Lead
Health Equity Office
Ellita.Black@bcbsfl.com | (904) 508-4079 (cell)
4800 Deerwood Campus Parkway, Jacksonville, FL 32246

GUIDEWELL

From: Rogers, Heather <Heather.Rogers@bcbsfl.com>
Sent: Thursday, January 16, 2025 1:24 PM
To: 'douglas.baer@brookshealth.org' <douglas.baer@brookshealth.org>; 'drjohnallennewman@gmail.com' <drjohnallennewman@gmail.com>; Knight, Ann-Marie <Ann-Marie.Knight@jax.ufl.edu>; 'John.Avendano@fscj.edu' <John.Avendano@fscj.edu>; 'Caitlin.brunell@heart.org' <Caitlin.brunell@heart.org>; 'Nicole@bluezones.com' <Nicole@bluezones.com>; 'rwynn@unf.edu' <rwynn@unf.edu>; 'fjohnson@nefhsc.org' <fjohnson@nefhsc.org>; 'Moore, Lisa J.' <lisa.moore@fscj.edu>; psapia@telescopehealth.com; 'Goodman MD, Jeremy' <Jeremy.Goodman@bmcjax.com>; Susan King <sking@feedingnefl.org>; 'britvoice@icloud.com' <britvoice@icloud.com>; john newman <pastoratthemount@gmail.com>; Marlo Zarka <marlo@bluezones.com>; Jessie Roush <Jessie.Roush@heart.org>; TenBroeck, Angela - JCOD <ATenbroeck@coj.net>; Laureen Husband <LHusband@feedingnefl.org>; Coretta Hill <CorettaH@uwnefl.org>
Cc: Black, Ellita <Ellita.Black@bcbsfl.com>; 'Lsherman@coj.net' <Lsherman@coj.net>
Subject: JTC Committee Notes, 12/17/2024

Good afternoon,

Hope this email finds you well.

I realized today after putting our deck together for next week, that I sent the December notes to only Lynn and Dr. Tice. I wanted to be sure you have received them prior to our next

meeting, 1/21.

Going forward you will have the meeting notes by end of the week of the meeting taking place.

Please review and let me know if you have any questions. Thank you and have a good day!

Heather Rogers
Executive Administrative Assistant to:
Dr. Kelli Tice, VP Medical Affairs & Chief Health Equity Officer
Email: Heather.Rogers@bcbsfl.com
Florida Blue | 4800 Deerwood Campus Parkway DC4-6 | Jacksonville, FL 32246

We comply with applicable Federal civil rights laws and do not discriminate.
Visit ////floridablue.com/ndnotice to view our Non-Discrimination policy and find information on our free language assistance services.

Florida Blue is a trade name of Blue Cross and Blue Shield of Florida, Inc. Blue Cross and Blue Shield of Florida, Inc., and its subsidiary and affiliate companies are not responsible for errors or omissions in this e-mail message. Any personal comments made in this e-mail do not reflect the views of Blue Cross and Blue Shield of Florida, Inc. The information contained in this document may be confidential and intended solely for the use of the individual or entity to whom it is addressed. This document may contain material that is privileged or protected from disclosure under applicable law. If you are not the intended recipient or the individual responsible for delivering to the intended recipient, please (1) be advised that any use, dissemination, forwarding, or copying of this document IS STRICTLY PROHIBITED; and (2) notify sender immediately by telephone and destroy the document. THANK YOU.

From: Paul Sapia
To: Black, Ellita; Rogers, Heather; "douglas.baer@brookshealth.org"; "drjohnallennewman@gmail.com"; ann-marie.knight@jax.ufl.edu; "John.Avendano@fscj.edu"; "Caitlin.brunell@heart.org"; nicole; Wynn, Richmond; Faye Johnson; "Moore, Lisa J."; "Goodman MD, Jeremy"; Susan King; "britvoice@icloud.com"; john newman; Marlo Zarka; Jessie Roush; TenBroeck, Angela - JCOD; Laureen Husband; Coretta Hill
Cc: Sherman, Lynn - Mayor"s Office
Subject: RE: JTC Committee Notes, 12/17/2024
Date: Thursday, January 16, 2025 3:59:09 PM
Attachments: image002.png
image003.png
image004.png
image005.png
image006.png
image007.png
image008.png
image009.png

EXTERNAL EMAIL: This email originated from a non-COJ email address. Do not click any links or open any attachments unless you trust the sender and know the content is safe.

Thank you.
I will be on the call. I don't have a lot of information about Connect4Care at this point. I just wanted to show the team an example of what other communities have done when looking to build a community platform.

Paul Sapia, MHA
Chief Population Health Officer

904-373-5304 ext.7008
904-553-6091
psapia@telescopehealthcom

841 Prudential Drive | Suite 1410 | Jacksonville, FL 32207

telescopehealth.com

From: Black, Ellita <Ellita.Black@bcbsfl.com>
Sent: Thursday, January 16, 2025 2:05 PM
To: Rogers, Heather <Heather.Rogers@bcbsfl.com>; 'douglas.baer@brookshealth.org' <douglas.baer@brookshealth.org>; 'drjohnallennewman@gmail.com' <drjohnallennewman@gmail.com>; Knight, Ann-Marie <Ann-Marie.Knight@jax.ufl.edu>; 'John.Avendano@fscj.edu' <John.Avendano@fscj.edu>; 'Caitlin.brunell@heart.org' <Caitlin.brunell@heart.org>; 'Nicole@bluezones.com' <Nicole@bluezones.com>; 'rwynn@unf.edu' <rwynn@unf.edu>; 'fjohnson@nefhsc.org' <fjohnson@nefhsc.org>; 'Moore, Lisa J.' <lisa.moore@fscj.edu>; Paul Sapia <psapia@telescopehealth.com>; 'Goodman MD, Jeremy' <Jeremy.Goodman@bmcjax.com>; Susan King <sking@feedingnefl.org>; 'britvoice@icloud.com'

<britvoice@icloud.com>; john newman <pastoratthemount@gmail.com>; Marlo Zarka <marlo@bluezones.com>; Jessie Roush <Jessie.Roush@heart.org>; TenBroeck, Angela - JCOD <ATenbroeck@coj.net>; Laureen Husband <LHusband@feedingnefl.org>; Coretta Hill <CorettaH@uwnefl.org>
Cc: 'Lsherman@coj.net' <Lsherman@coj.net>
Subject: RE: JTC Committee Notes, 12/17/2024

Thank you, Heather!

Committee – please let us know if you have agenda items you would like to add for our meeting on Tuesday. **@Paul Sapia** – if you are available to attend on Tuesday, please let me know if you would like to be added to the agenda to discuss Connect4Care.

Thank you,

Ellita Black | Community Health & Business Affairs Lead
Health Equity Office
Ellita.Black@bcbsfl.com | (904) 508-4079 (cell)
4800 Deerwood Campus Parkway, Jacksonville, FL 32246

GUIDEWELL

From: Rogers, Heather <Heather.Rogers@bcbsfl.com>
Sent: Thursday, January 16, 2025 1:24 PM
To: 'douglas.baer@brookshealth.org' <douglas.baer@brookshealth.org>; 'drjohnallennewman@gmail.com' <drjohnallennewman@gmail.com>; Knight, Ann-Marie <Ann-Marie.Knight@jax.ufl.edu>; 'John.Avendano@fscj.edu' <John.Avendano@fscj.edu>; 'Caitlin.brunell@heart.org' <Caitlin.brunell@heart.org>; 'Nicole@bluezones.com' <Nicole@bluezones.com>; 'rwynn@unf.edu' <rwynn@unf.edu>; 'fjohnson@nefhsc.org' <fjohnson@nefhsc.org>; 'Moore, Lisa J.' <lisa.moore@fscj.edu>; psapia@telescopehealth.com; 'Goodman MD, Jeremy' <Jeremy.Goodman@bmcjax.com>; Susan King <sking@feedingnefl.org>; 'britvoice@icloud.com' <britvoice@icloud.com>; john newman <pastoratthemount@gmail.com>; Marlo Zarka <marlo@bluezones.com>; Jessie Roush <Jessie.Roush@heart.org>; TenBroeck, Angela - JCOD <ATenbroeck@coj.net>; Laureen Husband <LHusband@feedingnefl.org>; Coretta Hill <CorettaH@uwnefl.org>
Cc: Black, Ellita <Ellita.Black@bcbsfl.com>; 'Lsherman@coj.net' <Lsherman@coj.net>
Subject: JTC Committee Notes, 12/17/2024

Good afternoon,

Hope this email finds you well.

I realized today after putting our deck together for next week, that I sent the December notes to only Lynn and Dr. Tice. I wanted to be sure you have received them prior to our next

meeting, 1/21.

Going forward you will have the meeting notes by end of the week of the meeting taking place.

Please review and let me know if you have any questions. Thank you and have a good day!

Heather Rogers
Executive Administrative Assistant to:
Dr. Kelli Tice, VP Medical Affairs & Chief Health Equity Officer
Email: Heather.Rogers@bcbsfl.com
Florida Blue | 4800 Deerwood Campus Parkway DC4-6 | Jacksonville, FL 32246



We comply with applicable Federal civil rights laws and do not discriminate.
Visit ////floridablue.com/ndnotice to view our Non-Discrimination policy and find information on our free language assistance services.

Florida Blue is a trade name of Blue Cross and Blue Shield of Florida, Inc. Blue Cross and Blue Shield of Florida, Inc., and its subsidiary and affiliate companies are not responsible for errors or omissions in this e-mail message. Any personal comments made in this e-mail do not reflect the views of Blue Cross and Blue Shield of Florida, Inc. The information contained in this document may be confidential and intended solely for the use of the individual or entity to whom it is addressed. This document may contain material that is privileged or protected from disclosure under applicable law. If you are not the intended recipient or the individual responsible for delivering to the intended recipient, please (1) be advised that any use, dissemination, forwarding, or copying of this document IS STRICTLY PROHIBITED; and (2) notify sender immediately by telephone and destroy the document. THANK YOU.

From: Black, Ellita
To: Rogers, Heather; "douglas.baer@brookshealth.org"; "drjohnallennewman@gmail.com"; ann-marie.knight@jax.ufl.edu; "John.Avendano@fscj.edu"; "Caitlin.brunell@heart.org"; nicole; Wynn, Richmond; Faye Johnson; "Moore, Lisa J."; psapia@telescopehealth.com; "Goodman MD, Jeremy"; Susan King; "britvoice@icloud.com"; john newman; Marlo Zarka; Jessie Roush; TenBroeck, Angela - JCOD; Laureen Husband; Coretta Hill
Cc: Sherman, Lynn - Mayor"s Office
Subject: RE: JTC Committee Notes, 12/17/2024
Date: Thursday, January 16, 2025 2:05:35 PM

EXTERNAL EMAIL: This email originated from a non-COJ email address. Do not click any links or open any attachments unless you trust the sender and know the content is safe.

Thank you, Heather!

Committee – please let us know if you have agenda items you would like to add for our meeting on Tuesday. **@Paul Sapia** – if you are available to attend on Tuesday, please let me know if you would like to be added to the agenda to discuss Connect4Care.

Thank you,

Ellita Black | Community Health & Business Affairs Lead
Health Equity Office
Ellita.Black@bcbsfl.com | (904) 508-4079 (cell)
4800 Deerwood Campus Parkway, Jacksonville, FL 32246

GUIDEWELL

From: Rogers, Heather <Heather.Rogers@bcbsfl.com>
Sent: Thursday, January 16, 2025 1:24 PM
To: 'douglas.baer@brookshealth.org' <douglas.baer@brookshealth.org>; 'drjohnallennewman@gmail.com' <drjohnallennewman@gmail.com>; Knight, Ann-Marie <Ann-Marie.Knight@jax.ufl.edu>; 'John.Avendano@fscj.edu' <John.Avendano@fscj.edu>; 'Caitlin.brunell@heart.org' <Caitlin.brunell@heart.org>; 'Nicole@bluezones.com' <Nicole@bluezones.com>; 'rwynn@unf.edu' <rwynn@unf.edu>; 'fjohnson@nefhsc.org' <fjohnson@nefhsc.org>; 'Moore, Lisa J.' <lisa.moore@fscj.edu>; psapia@telescopehealth.com; 'Goodman MD, Jeremy' <Jeremy.Goodman@bmcjax.com>; Susan King <sking@feedingnefl.org>; 'britvoice@icloud.com' <britvoice@icloud.com>; john newman <pastoratthemount@gmail.com>; Marlo Zarka <marlo@bluezones.com>; Jessie Roush <Jessie.Roush@heart.org>; TenBroeck, Angela - JCOD <ATenbroeck@coj.net>; Laureen Husband <LHusband@feedingnefl.org>; Coretta Hill <CorettaH@uwnefl.org>
Cc: Black, Ellita <Ellita.Black@bcbsfl.com>; 'Lsherman@coj.net' <Lsherman@coj.net>
Subject: JTC Committee Notes, 12/17/2024

Good afternoon,

Hope this email finds you well.

I realized today after putting our deck together for next week, that I sent the December notes to only Lynn and Dr. Tice. I wanted to be sure you have received them prior to our next meeting, 1/21.

Going forward you will have the meeting notes by end of the week of the meeting taking place.

Please review and let me know if you have any questions. Thank you and have a good day!

Heather Rogers
Executive Administrative Assistant to:
Dr. Kelli Tice, VP Medical Affairs & Chief Health Equity Officer
Email: Heather.Rogers@bcbsfl.com
Florida Blue | 4800 Deerwood Campus Parkway DC4-6 | Jacksonville, FL 32246



We comply with applicable Federal civil rights laws and do not discriminate.
Visit floridablue.com/ndnotice to view our Non-Discrimination policy and find information on our free language assistance services.

Florida Blue is a trade name of Blue Cross and Blue Shield of Florida, Inc. Blue Cross and Blue Shield of Florida, Inc., and its subsidiary and affiliate companies are not responsible for errors or omissions in this e-mail message. Any personal comments made in this e-mail do not reflect the views of Blue Cross and Blue Shield of Florida, Inc. The information contained in this document may be confidential and intended solely for the use of the individual or entity to whom it is addressed. This document may contain material that is privileged or protected from disclosure under applicable law. If you are not the intended recipient or the individual responsible for delivering to the intended recipient, please (1) be advised that any use, dissemination, forwarding, or copying of this document IS STRICTLY PROHIBITED; and (2) notify sender immediately by telephone and destroy the document. THANK YOU.

From:	Black, Ellita
To:	Rogers, Heather; "douglas.baer@brookshealth.org"; "drjohnallennewman@gmail.com"; ann-marie.knight@jax.ufl.edu; "John.Avendano@fscj.edu"; "Caitlin.brunell@heart.org"; nicole; Wynn, Richmond; Faye Johnson; "Moore, Lisa J."; psapia@telescopehealth.com; "Goodman MD, Jeremy"; Susan King; "britvoice@icloud.com"; john newman; Marlo Zarka; Jessie Roush; TenBroeck, Angela - JCOD; Laureen Husband; Coretta Hill
Cc:	Sherman, Lynn - Mayor"s Office
Subject:	RE: JTC Committee Notes, 12/17/2024
Date:	Thursday, January 16, 2025 2:05:35 PM

EXTERNAL EMAIL: This email originated from a non-COJ email address. Do not click any links or open any attachments unless you trust the sender and know the content is safe.

Thank you, Heather!

Committee – please let us know if you have agenda items you would like to add for our meeting on Tuesday. **@Paul Sapia** – if you are available to attend on Tuesday, please let me know if you would like to be added to the agenda to discuss Connect4Care.

Thank you,

Ellita Black | Community Health & Business Affairs Lead
Health Equity Office
Ellita.Black@bcbsfl.com | (904) 508-4079 (cell)
4800 Deerwood Campus Parkway, Jacksonville, FL 32246

GUIDEWELL

From: Rogers, Heather <Heather.Rogers@bcbsfl.com>
Sent: Thursday, January 16, 2025 1:24 PM
To: 'douglas.baer@brookshealth.org' <douglas.baer@brookshealth.org>; 'drjohnallennewman@gmail.com' <drjohnallennewman@gmail.com>; Knight, Ann-Marie <Ann-Marie.Knight@jax.ufl.edu>; 'John.Avendano@fscj.edu' <John.Avendano@fscj.edu>; 'Caitlin.brunell@heart.org' <Caitlin.brunell@heart.org>; 'Nicole@bluezones.com' <Nicole@bluezones.com>; 'rwynn@unf.edu' <rwynn@unf.edu>; 'fjohnson@nefhsc.org' <fjohnson@nefhsc.org>; 'Moore, Lisa J.' <lisa.moore@fscj.edu>; psapia@telescopehealth.com; 'Goodman MD, Jeremy' <Jeremy.Goodman@bmcjax.com>; Susan King <sking@feedingnefl.org>; 'britvoice@icloud.com' <britvoice@icloud.com>; john newman <pastoratthemount@gmail.com>; Marlo Zarka <marlo@bluezones.com>; Jessie Roush <Jessie.Roush@heart.org>; TenBroeck, Angela - JCOD <ATenbroeck@coj.net>; Laureen Husband <LHusband@feedingnefl.org>; Coretta Hill <CorettaH@uwnefl.org>
Cc: Black, Ellita <Ellita.Black@bcbsfl.com>; 'Lsherman@coj.net' <Lsherman@coj.net>
Subject: JTC Committee Notes, 12/17/2024

Good afternoon,

Hope this email finds you well.

I realized today after putting our deck together for next week, that I sent the December notes to only Lynn and Dr. Tice. I wanted to be sure you have received them prior to our next meeting, 1/21.

Going forward you will have the meeting notes by end of the week of the meeting taking place.

Please review and let me know if you have any questions. Thank you and have a good day!

Heather Rogers
Executive Administrative Assistant to:
Dr. Kelli Tice, VP Medical Affairs & Chief Health Equity Officer
Email: Heather.Rogers@bcbsfl.com
Florida Blue | 4800 Deerwood Campus Parkway DC4-6 | Jacksonville, FL 32246



We comply with applicable Federal civil rights laws and do not discriminate.
Visit floridablue.com/ndnotice to view our Non-Discrimination policy and find information on our free language assistance services.

Florida Blue is a trade name of Blue Cross and Blue Shield of Florida, Inc. Blue Cross and Blue Shield of Florida, Inc., and its subsidiary and affiliate companies are not responsible for errors or omissions in this e-mail message. Any personal comments made in this e-mail do not reflect the views of Blue Cross and Blue Shield of Florida, Inc. The information contained in this document may be confidential and intended solely for the use of the individual or entity to whom it is addressed. This document may contain material that is privileged or protected from disclosure under applicable law. If you are not the intended recipient or the individual responsible for delivering to the intended recipient, please (1) be advised that any use, dissemination, forwarding, or copying of this document IS STRICTLY PROHIBITED; and (2) notify sender immediately by telephone and destroy the document. THANK YOU.

From:	Coretta Hill
To:	Rogers, Heather; "douglas.baer@brookshealth.org"; "drjohnallennewman@gmail.com"; ann-marie.knight@jax.ufl.edu; "John.Avendano@fscj.edu"; "Caitlin.brunell@heart.org"; nicole; Wynn, Richmond; Faye Johnson; "Moore, Lisa J."; psapia@telescopehealth.com; "Goodman MD, Jeremy"; Susan King; "britvoice@icloud.com"; john newman; Marlo Zarka; Jessie Roush; TenBroeck, Angela - JCOD; Laureen Husband
Cc:	Black, Ellita; Sherman, Lynn - Mayor"s Office
Subject:	RE: JTC Committee Notes, 12/17/2024
Date:	Thursday, January 16, 2025 6:26:19 PM
Attachments:	image001.png image002.png image003.png image004.png image005.png

EXTERNAL EMAIL: This email originated from a non-COJ email address. Do not click any links or open any attachments unless you trust the sender and know the content is safe.

Thank you Heather.

Coretta Hill
Chief Operating Officer
United Way of Northeast Florida

Office: 904-390-3234
Email: corettah@uwnefl.org
40 E. Adams St., Suite 310, Jacksonville, FL 32202

UNITED WAY
Northeast Florida

unitedwaynefl.org

From: Rogers, Heather <Heather.Rogers@bcbsfl.com>
Sent: Thursday, January 16, 2025 1:24 PM
To: 'douglas.baer@brookshealth.org' <douglas.baer@brookshealth.org>; 'drjohnallennewman@gmail.com' <drjohnallennewman@gmail.com>; Knight, Ann-Marie <Ann-Marie.Knight@jax.ufl.edu>; 'John.Avendano@fscj.edu' <John.Avendano@fscj.edu>; 'Caitlin.brunell@heart.org' <Caitlin.brunell@heart.org>; 'Nicole@bluezones.com' <Nicole@bluezones.com>; 'rwynn@unf.edu' <rwynn@unf.edu>; 'fjohnson@nefhsc.org' <fjohnson@nefhsc.org>; 'Moore, Lisa J.' <lisa.moore@fscj.edu>; psapia@telescopehealth.com; 'Goodman MD, Jeremy' <Jeremy.Goodman@bmcjax.com>; Susan King <sking@feedingnefl.org>; 'britvoice@icloud.com' <britvoice@icloud.com>; john newman <pastoratthemount@gmail.com>; Marlo Zarka <marlo@bluezones.com>; Jessie Roush <Jessie.Roush@heart.org>; TenBroeck, Angela - JCOD <ATenbroeck@coj.net>; Laureen Husband <LHusband@feedingnefl.org>; Coretta Hill <CorettaH@uwnefl.org>
Cc: Black, Ellita <Ellita.Black@bcbsfl.com>; 'Lsherman@coj.net' <Lsherman@coj.net>
Subject: JTC Committee Notes, 12/17/2024

Caution: This is an external email that originated from outside the United Way Domain and may contain suspicious content. Please take care when clicking links or opening attachments. If email reports to be from an employee within the organization or you are unsure of authenticity, please contact your IT Department!

Good afternoon,

Hope this email finds you well.

I realized today after putting our deck together for next week, that I sent the December notes to only Lynn and Dr. Tice. I wanted to be sure you have received them prior to our next meeting, 1/21.

Going forward you will have the meeting notes by end of the week of the meeting taking place.

Please review and let me know if you have any questions. Thank you and have a good day!

Heather Rogers
Executive Administrative Assistant to:
Dr. Kelli Tice, VP Medical Affairs & Chief Health Equity Officer
Email: Heather.Rogers@bcbsfl.com
Florida Blue | 4800 Deerwood Campus Parkway DC4-6 | Jacksonville, FL 32246



We comply with applicable Federal civil rights laws and do not discriminate.
Visit floridablue.com/ndnotice to view our Non-Discrimination policy and find information on our free language assistance services.

Florida Blue is a trade name of Blue Cross and Blue Shield of Florida, Inc. Blue Cross and Blue Shield of Florida, Inc., and its subsidiary and affiliate companies are not responsible for errors or omissions in this e-mail message. Any personal comments made in this e-mail do not reflect the views of Blue Cross and Blue Shield of Florida, Inc. The information contained in this document may be confidential and intended solely for the use of the individual or entity to whom it is addressed. This document may contain material that is privileged or protected from disclosure under applicable law. If you are not the intended recipient or the individual responsible for delivering to the intended recipient, please (1) be advised that any use, dissemination, forwarding, or copying of this document IS STRICTLY PROHIBITED; and (2) notify sender immediately by telephone and destroy the document. THANK YOU.

From:	Sherman, Lynn - Mayor"s Office
To:	Tice, Kelli; "douglas.baer@brookshealth.org"; "drjohnallennewman@gmail.com"; ann-marie.knight@jax.ufl.edu; "John.Avendano@fscj.edu"; "Caitlin.brunell@heart.org"; nicole; Wynn, Richmond; Faye Johnson; "Moore, Lisa J."; psapia@telescopehealth.com; "Goodman MD, Jeremy"; Susan King; "britvoice@icloud.com"; Dinkins, Madi M.; amcguire@uwnefl.org
Cc:	john newman; Marlo Zarka; Black, Ellita; Rogers, Heather; Jessie Roush; Laureen Husband; Coretta Hill
Subject:	RE: JTC Health Workgroup
Date:	Tuesday, March 18, 2025 3:20:00 PM
Attachments:	image002.png

Hi all,

See the link to the City's Dashboard below that we just discussed in our JTC meeting!

Kind regards,

Lynn

Lynn C. Sherman, MHA, CCHL
Executive Director of Health Programs
Office of Mayor Donna Deegan | City of Jacksonville
117 W. Duval Street, Suite 400
Jacksonville, FL 32202
lsherman@coj.net
https://www.coj.net



A NEW DAY.

-----Original Appointment-----
From: Tice, Kelli <Kelli.Tice@bcbsfl.com>
Sent: Friday, August 2, 2024 3:48 PM
To: Tice, Kelli; 'douglas.baer@brookshealth.org'; 'drjohnallennewman@gmail.com'; ann-marie.knight@jax.ufl.edu; 'John.Avendano@fscj.edu'; 'Caitlin.brunell@heart.org'; Sherman, Lynn - Mayor's Office; nicole; Wynn, Richmond; Faye Johnson; 'Moore, Lisa J.'; psapia@telescopehealth.com; 'Goodman MD, Jeremy'; Susan King; 'britvoice@icloud.com'; Dinkins, Madi M.; amcguire@uwnefl.org
Cc: john newman; Marlo Zarka; Black, Ellita; Rogers, Heather; Jessie Roush; Laureen Husband; Coretta Hill
Subject: JTC Health Workgroup
When: Tuesday, March 18, 2025 3:00 PM-3:45 PM (UTC-05:00) Eastern Time (US & Canada).
Where: Microsoft Teams Meeting

EXTERNAL EMAIL: This email originated from a non-COJ email address. Do not click any links or open any attachments unless you trust the sender and know the content is safe.

Recurring Agenda:

- Assignments
- Follow-Up
- Action Items

Microsoft Teams Need help?

Join the meeting now

Meeting ID: 223 963 449 606

Passcode: K4MdeV

Dial in by phone

+1 904-330-1188,,869059254# United States, Jacksonville

Find a local number

Phone conference ID: 869 059 254#

For organizers: Meeting options | Reset dial-in PIN

From: Sherman, Lynn - Mayor"s Office
To: Tice, Kelli; "douglas.baer@brookshealth.org"; "drjohnallennewman@gmail.com"; ann-marie.knight@jax.ufl.edu; "John.Avendano@fscj.edu"; "Caitlin.brunell@heart.org"; nicole; Wynn, Richmond; Faye Johnson; "Moore, Lisa J."; psapia@telescopehealth.com; "Goodman MD, Jeremy"; Susan King; "britvoice@icloud.com"; Dinkins, Madi M.; amcguire@uwnefl.org
Cc: john newman; Marlo Zarka; Black, Ellita; Rogers, Heather; Jessie Roush; Laureen Husband; Coretta Hill
Subject: RE: JTC Health Workgroup
Date: Tuesday, March 18, 2025 3:20:00 PM
Attachments: image002.png

Hi all,

See the link to the City's Dashboard below that we just discussed in our JTC meeting!

Kind regards,

Lynn

Lynn C. Sherman, MHA, CCHL
Executive Director of Health Programs
Office of Mayor Donna Deegan | City of Jacksonville
117 W. Duval Street, Suite 400
Jacksonville, FL 32202
lsherman@coj.net
https://www.coj.net



A NEW DAY.

-----Original Appointment-----
From: Tice, Kelli <Kelli.Tice@bcbsfl.com>
Sent: Friday, August 2, 2024 3:48 PM
To: Tice, Kelli; 'douglas.baer@brookshealth.org'; 'drjohnallennewman@gmail.com'; ann-marie.knight@jax.ufl.edu; 'John.Avendano@fscj.edu'; 'Caitlin.brunell@heart.org'; Sherman, Lynn - Mayor's Office; nicole; Wynn, Richmond; Faye Johnson; 'Moore, Lisa J.'; psapia@telescopehealth.com; 'Goodman MD, Jeremy'; Susan King; 'britvoice@icloud.com'; Dinkins, Madi M.; amcguire@uwnefl.org
Cc: john newman; Marlo Zarka; Black, Ellita; Rogers, Heather; Jessie Roush; Laureen Husband; Coretta Hill
Subject: JTC Health Workgroup
When: Tuesday, March 18, 2025 3:00 PM-3:45 PM (UTC-05:00) Eastern Time (US & Canada).
Where: Microsoft Teams Meeting

EXTERNAL EMAIL: This email originated from a non-COJ email address. Do not click any links or open any attachments unless you trust the sender and know the content is safe.

Recurring Agenda:

- Assignments
- Follow-Up
- Action Items

Microsoft Teams Need help?

Join the meeting now

Meeting ID: 223 963 449 606

Passcode: K4MdeV

Dial in by phone

+1 904-330-1188,,869059254# United States, Jacksonville

Find a local number

Phone conference ID: 869 059 254#

For organizers: Meeting options | Reset dial-in PIN

From: Sherman, Lynn - Mayor"s Office
To: Tice, Kelli; "douglas.baer@brookshealth.org"; "drjohnallennewman@gmail.com"; ann-marie.knight@jax.ufl.edu; "John.Avendano@fscj.edu"; "Caitlin.brunell@heart.org"; nicole; Wynn, Richmond; Faye Johnson; "Moore, Lisa J."; psapia@telescopehealth.com; "Goodman MD, Jeremy"; Susan King; "britvoice@icloud.com"; Dinkins, Madi M.; amcguire@uwnefl.org
Cc: john newman; Marlo Zarka; Black, Ellita; Rogers, Heather; Jessie Roush; Laureen Husband; Coretta Hill
Subject: RE: JTC Health Workgroup
Date: Tuesday, March 18, 2025 3:20:00 PM
Attachments: image002.png

Hi all,

See the link to the City's Dashboard below that we just discussed in our JTC meeting!

Kind regards,

Lynn

Lynn C. Sherman, MHA, CCHL
Executive Director of Health Programs
Office of Mayor Donna Deegan | City of Jacksonville
117 W. Duval Street, Suite 400
Jacksonville, FL 32202
lsherman@coj.net
https://www.coj.net



A NEW DAY.

-----Original Appointment-----
From: Tice, Kelli <Kelli.Tice@bcbsfl.com>
Sent: Friday, August 2, 2024 3:48 PM
To: Tice, Kelli; 'douglas.baer@brookshealth.org'; 'drjohnallennewman@gmail.com'; ann-marie.knight@jax.ufl.edu; 'John.Avendano@fscj.edu'; 'Caitlin.brunell@heart.org'; Sherman, Lynn - Mayor's Office; nicole; Wynn, Richmond; Faye Johnson; 'Moore, Lisa J.'; psapia@telescopehealth.com; 'Goodman MD, Jeremy'; Susan King; 'britvoice@icloud.com'; Dinkins, Madi M.; amcguire@uwnefl.org
Cc: john newman; Marlo Zarka; Black, Ellita; Rogers, Heather; Jessie Roush; Laureen Husband; Coretta Hill
Subject: JTC Health Workgroup
When: Tuesday, March 18, 2025 3:00 PM-3:45 PM (UTC-05:00) Eastern Time (US & Canada).
Where: Microsoft Teams Meeting

EXTERNAL EMAIL: This email originated from a non-COJ email address. Do not click any links or open any attachments unless you trust the sender and know the content is safe.

Recurring Agenda:

- Assignments
- Follow-Up
- Action Items

Microsoft Teams Need help?

Join the meeting now

Meeting ID: 223 963 449 606

Passcode: K4MdeV

Dial in by phone

+1 904-330-1188,,869059254# United States, Jacksonville

Find a local number

Phone conference ID: 869 059 254#

For organizers: Meeting options | Reset dial-in PIN

From:	Coretta Hill
To:	Sherman, Lynn - Mayor"s Office; Tice, Kelli; "douglas.baer@brookshealth.org"; "drjohnallennewman@gmail.com"; ann-marie.knight@jax.ufl.edu; "John.Avendano@fscj.edu"; "Caitlin.brunell@heart.org"; nicole; Wynn, Richmond; Faye Johnson; "Moore, Lisa J."; psapia@telescopehealth.com; "Goodman MD, Jeremy"; Susan King; "britvoice@icloud.com"; Dinkins, Madi M.; amcguire@uwnefl.org
Cc:	john newman; Marlo Zarka; Black, Ellita; Rogers, Heather; Jessie Roush; Laureen Husband
Subject:	RE: JTC Health Workgroup
Date:	Tuesday, March 18, 2025 3:23:30 PM
Attachments:	image003.png image004.png image005.png image006.png image007.png image009.png

EXTERNAL EMAIL: This email originated from a non-COJ email address. Do not click any links or open any attachments unless you trust the sender and know the content is safe.

Hello Lynn and Dr. Tice,

I am so sorry I missed the meeting. I don't think I see a link below, unless I missed it.

Coretta Hill
Chief Operating Officer
United Way of Northeast Florida

Office: 904-390-3243
Mobile:904-403-5839
Email: corettah@uwnefl.org
40 E. Adams St., Suite 310, Jacksonville, FL 32202

UNITED WAY
Northeast Florida

unitedwaynefl.org

From: Sherman, Lynn - Mayor's Office <LSherman@coj.net>
Sent: Tuesday, March 18, 2025 3:20 PM
To: Tice, Kelli <kelli.tice@bcbsfl.com>; 'douglas.baer@brookshealth.org' <douglas.baer@brookshealth.org>; 'drjohnallennewman@gmail.com' <drjohnallennewman@gmail.com>; ann-marie.knight@jax.ufl.edu; 'John.Avendano@fscj.edu' <John.Avendano@fscj.edu>; 'Caitlin.brunell@heart.org' <Caitlin.brunell@heart.org>; nicole <nicole@bluezones.com>; Wynn, Richmond <rwynn@unf.edu>; Faye Johnson <fjohnson@nefhsc.org>; 'Moore, Lisa J.' <lisa.moore@fscj.edu>; psapia@telescopehealth.com; 'Goodman MD, Jeremy' <Jeremy.Goodman@bmcjax.com>; Susan King <sking@feedingnefl.org>; 'britvoice@icloud.com' <britvoice@icloud.com>; Dinkins, Madi M. <Dinkins.Maryane@mayo.edu>; Angela McGuire <amcguire@uwnefl.org>
Cc: john newman <pastoratthemount@gmail.com>; Marlo Zarka <marlo@bluezones.com>; Black, Ellita <Ellita.Black@bcbsfl.com>; Rogers, Heather <Heather.Rogers@bcbsfl.com>; Jessie Roush

<Jessie.Roush@heart.org>; Laureen Husband <lhusband@feedingnefl.org>; Coretta Hill <CorettaH@uwnefl.org>

Subject: RE: JTC Health Workgroup

> **Caution:** This is an external email that originated from outside the United Way Domain and may contain suspicious content. Please take care when clicking links or opening attachments. If email reports to be from an employee within the organization or you are unsure of authenticity, please contact your IT Department!

Hi all,

See the link to the City's Dashboard below that we just discussed in our JTC meeting!

Kind regards,

Lynn

Lynn C. Sherman, MHA, CCHL
Executive Director of Health Programs
Office of Mayor Donna Deegan | City of Jacksonville
117 W. Duval Street, Suite 400
Jacksonville, FL 32202
lsherman@coj.net
https://www.coj.net



-----Original Appointment-----
From: Tice, Kelli <Kelli.Tice@bcbsfl.com>
Sent: Friday, August 2, 2024 3:48 PM
To: Tice, Kelli; 'douglas.baer@brookshealth.org'; 'drjohnallennewman@gmail.com'; ann-marie.knight@jax.ufl.edu; 'John.Avendano@fscj.edu'; 'Caitlin.brunell@heart.org'; Sherman, Lynn - Mayor's Office; nicole; Wynn, Richmond; Faye Johnson; 'Moore, Lisa J.'; psapia@telescopehealth.com; 'Goodman MD, Jeremy'; Susan King; 'britvoice@icloud.com'; Dinkins, Madi M.; amcguire@uwnefl.org
Cc: john newman; Marlo Zarka; Black, Ellita; Rogers, Heather; Jessie Roush; Laureen Husband; Coretta Hill
Subject: JTC Health Workgroup
When: Tuesday, March 18, 2025 3:00 PM-3:45 PM (UTC-05:00) Eastern Time (US & Canada).
Where: Microsoft Teams Meeting

EXTERNAL EMAIL: This email originated from a non-COJ email address. Do not click any links or open any attachments unless you trust the sender and know the content is safe.

Recurring Agenda:

- Assignments
- Follow-Up
- Action Items

Microsoft Teams Need help?

Join the meeting now

Meeting ID: 223 963 449 606

Passcode: K4MdeV

Dial in by phone

+1 904-330-1188,,869059254# United States, Jacksonville

Find a local number

Phone conference ID: 869 059 254#

For organizers: Meeting options | Reset dial-in PIN

From: Paul Sapia
To: Tice, Kelli; douglas.baer@brookshealth.org; drjohnallennewman@gmail.com; ann-marie.knight@jax.ufl.edu; John.Avendano@fscj.edu; Caitlin.brunell@heart.org; Sherman, Lynn - Mayor"s Office; nicole; Wynn, Richmond; Faye Johnson; Moore, Lisa J.; Goodman MD, Jeremy; Susan King; britvoice@icloud.com; Dinkins.Maryane@mayo.edu; amcguire@uwnefl.org; john newman; Marlo Zarka; Black, Ellita; Rogers, Heather; Jessie Roush; Laureen Husband; Coretta Hill
Subject: RE: JTC Important Update
Date: Thursday, February 6, 2025 1:54:04 PM
Attachments: image001.png
image002.png
image003.png
image004.png
image005.png
image006.png
image007.png
image008.png
Healthlink JAX easy to use.png
Healthlink JAX General.pdf
Healthlink JAX Spanish One Sheeter-2024.pdf

EXTERNAL EMAIL: This email originated from a non-COJ email address. Do not click any links or open any attachments unless you trust the sender and know the content is safe.

Thank you for the updates Kelli.
I have attached information for Healthlink JAX in English and Spanish in case anyone needs it.

Please let me know what the data team is looking for, we may be able to assist.

Paul Sapia, MHA
Chief Population Health Officer

904-373-5304 ext.7008
904-553-6091
psapia@telescopehealthcom

841 Prudential Drive | Suite 1410 | Jacksonville, FL 32207

telescopehealth.com

From: Black, Ellita <Ellita.Black@bcbsfl.com> **On Behalf Of** Tice, Kelli
Sent: Thursday, February 6, 2025 1:35 PM
To: douglas.baer@brookshealth.org; drjohnallennewman@gmail.com; Knight, Ann-Marie <Ann-Marie.Knight@jax.ufl.edu>; John.Avendano@fscj.edu; Caitlin.brunell@heart.org; Lsherman@coj.net; Nicole@bluezones.com; rwynn@unf.edu; fjohnson@nefhsc.org; Moore, Lisa J. <lisa.moore@fscj.edu>; Paul Sapia <psapia@telescopehealth.com>; Goodman MD, Jeremy

<Jeremy.Goodman@bmcjax.com>; Susan King <sking@feedingnefl.org>; britvoice@icloud.com; Dinkins.Maryane@mayo.edu; Angela McGuire <amcguire@uwnefl.org> <amcguire@uwnefl.org>; john newman <pastoratthemount@gmail.com>; Marlo Zarka <marlo@bluezones.com>; Black, Ellita <Ellita.Black@bcbsfl.com>; Rogers, Heather <Heather.Rogers@bcbsfl.com>; Jessie Roush <Jessie.Roush@heart.org>; Laureen Husband <LHusband@feedingnefl.org>; Coretta Hill <CorettaH@uwnefl.org>; Tice, Kelli <Kelli.Tice@bcbsfl.com>
Subject: JTC Important Update

Good day Health (Equity) Workgroup:

I wanted to provide a couple of important updates.

1. The JTC steering committee met to discuss the use of the word "equity" in our workgroup titles (health equity and education equity). They would like our name to be changed to **Health Workgroup** and **Education Workgroup** respectively.

2. Lynn and I met after our discussion about the impact of recent ICE raids on access to critical community resources and health services. As an immediate solution, we are reaching out to the leads at all of our safety net organizations to encourage them to offer **HealthLink Jax** as an immediate interim virtual visit solution for their patients who are reluctant to come to clinic sites.

3. The Data workgroup is being stood up and we have an opportunity as a workgroup to ask for data we need, as well as identify the trends that should be monitored.

More to come.

Kelli Tice, MD
VP Medical Affairs and Chief Health Equity Officer
GuideWell/Florida Blue

We comply with applicable Federal civil rights laws and do not discriminate.
Visit floridablue.com/ndnotice to view our Non-Discrimination policy and find information on our free language assistance services.

Florida Blue is a trade name of Blue Cross and Blue Shield of Florida, Inc. Blue Cross and Blue Shield of Florida, Inc., and its subsidiary and affiliate companies are not responsible for errors or omissions in this e-mail message. Any personal comments made in this e-mail do not reflect the views of Blue Cross and Blue Shield of Florida, Inc. The information contained in this document may be confidential and intended solely for the use of the individual or entity to whom it is addressed. This document may contain material that is privileged or protected from disclosure under applicable law. If you are not the intended recipient or the individual responsible for delivering to the intended recipient, please (1) be advised that any use, dissemination, forwarding, or copying of this document IS STRICTLY PROHIBITED; and (2) notify sender immediately by telephone and destroy the document. THANK YOU.

From: Jessie Roush
To: Tice, Kelli; Paul Sapia; Sherman, Lynn - Mayor"s Office
Subject: RE: JTC Subcommittee Findhelp Task Force
Date: Tuesday, October 29, 2024 2:36:23 PM
Attachments: image001.png

EXTERNAL EMAIL: This email originated from a non-COJ email address. Do not click any links or open any attachments unless you trust the sender and know the content is safe.

Hello everyone,

I just wanted to share that our National AHA team just announced that they have partnered with Findhelp for our national heart.org website. I think my internet is struggling but I'm able to pull it up on my phone- www.heart.org/findhelp . Not sure if that means anything for our discussions but thought I'd share!

Kind regards,

Jessie Roush, MPH
Vice President of Health Strategies
American Heart Association
7751 Baymeadows Rd E #106, Jacksonville, FL 32256
O 904.903.5232 | M 808.824.7755
jessie.roush@heart.org

-----Original Appointment-----
From: Rogers, Heather <Heather.Rogers@bcbsfl.com> **On Behalf Of** Tice, Kelli
Sent: Tuesday, October 8, 2024 4:00 PM
To: Coretta Hill; Paul Sapia; Jessie Roush; Bides, Paula N.; Sherman, Lynn - Mayor's Office; Courtney Lane; Rogers, Heather
Cc: Angela Strain
Subject: JTC Subcommittee Findhelp Task Force
When: Wednesday, October 16, 2024 10:30 AM-11:15 AM (UTC-05:00) Eastern Time (US & Canada).
Where: Microsoft Teams Meeting

Purpose: Connect with Findhelp to see how we might use the their platform to collaboratively address food insecurity in Duval County.

Microsoft Teams Need help?

Join the meeting now

Meeting ID: 232 675 993 814
Passcode: fkZqiV

Dial in by phone

+1 904-330-1188,,617032463# United States, Jacksonville

Find a local number

Phone conference ID: 617 032 463#

For organizers: Meeting options | Reset dial-in PIN

From:	Sherman, Lynn - Mayor"s Office
To:	Jessie Roush; Tice, Kelli; Paul Sapia
Subject:	RE: JTC Subcommittee Findhelp Task Force
Date:	Tuesday, October 29, 2024 3:12:00 PM
Attachments:	image002.png image003.png

Jessie, This is excellent!

It certainly offers consistency in our community. Thank you for sharing.

Kind regards,

Lynn

Lynn C. Sherman, MHA, CCHL
Executive Director of Health Programs
Office of Mayor Donna Deegan | City of Jacksonville
117 W. Duval Street, Suite 400
Jacksonville, FL 32202
Office: (904)255-4628
Cell: (904)468-0467
lsherman@coj.net
https://www.coj.net

From: Jessie Roush <Jessie.Roush@heart.org>
Sent: Tuesday, October 29, 2024 2:36 PM
To: Tice, Kelli <kelli.tice@bcbsfl.com>; Paul Sapia <psapia@telescopehealth.com>; Sherman, Lynn - Mayor's Office <LSherman@coj.net>
Subject: RE: JTC Subcommittee Findhelp Task Force

EXTERNAL EMAIL: This email originated from a non-COJ email address. Do not click any links or open any attachments unless you trust the sender and know the content is safe.

Hello everyone,

I just wanted to share that our National AHA team just announced that they have partnered with Findhelp for our national heart.org website. I think my internet is struggling but I'm able to pull it up on my phone- www.heart.org/findhelp . Not sure if that means anything for our discussions but thought I'd share!

Kind regards,

Jessie Roush, MPH
Vice President of Health Strategies
American Heart Association
7751 Baymeadows Rd E #106, Jacksonville, FL
32256
O 904.903.5232 | M 808.824.7755
jessie.roush@heart.org

-----Original Appointment-----
From: Rogers, Heather <Heather.Rogers@bcbsfl.com> **On Behalf Of** Tice, Kelli
Sent: Tuesday, October 8, 2024 4:00 PM
To: Coretta Hill; Paul Sapia; Jessie Roush; Bides, Paula N.; Sherman, Lynn - Mayor's Office; Courtney Lane; Rogers, Heather
Cc: Angela Strain
Subject: JTC Subcommittee Findhelp Task Force
When: Wednesday, October 16, 2024 10:30 AM-11:15 AM (UTC-05:00) Eastern Time (US & Canada).
Where: Microsoft Teams Meeting

Purpose: Connect with Findhelp to see how we might use the their platform to collaboratively address food insecurity in Duval County.

Microsoft Teams Need help?

Join the meeting now

Meeting ID: 232 675 993 814
Passcode: fkZqiV

Dial in by phone

+1 904-330-1188,,617032463# United States, Jacksonville
Find a local number
Phone conference ID: 617 032 463#

For organizers: Meeting options | Reset dial-in PIN

From: Matthew Thompson
To: Sherman, Lynn - Mayor"s Office; Paul Sapia
Cc: Joshi, Sunil - Mayor"s Office
Subject: Re: Letter of Support
Date: Monday, October 21, 2024 5:34:15 PM
Attachments: image001.png
Outlook-TELESCOPE .png
Outlook-Phone Icon.png
Outlook-Cell Icon.png
Outlook-Email Icon.png
Outlook-Facebook.png
Outlook-Twitter.png
Outlook-LinkedIn.png
Outlook-Instagram.png
Outlook-cogzugt1.png

EXTERNAL EMAIL: This email originated from a non-COJ email address. Do not click any links or open any attachments unless you trust the sender and know the content is safe.

Thank you for your support, Lynn and Sunil. We will keep you posted on this program. It's actually integrated into 911 dispatch before an ambulance is deployed and would be a great way to expand our program here. Talk soon!

Matt

Matthew Thompson, MD, FACEP
CEO, Co-Founder

904-373-5304 EXT 7010
913-220-1271
mthompson@telescopehealth.com
841 Prudential Drive | Suite 1410 | Jacksonville, FL 32207
telescopehealth.com

Book time to meet with me

From: Sherman, Lynn - Mayor's Office <LSherman@coj.net>
Sent: Monday, October 21, 2024 4:38 PM
To: Paul Sapia <psapia@telescopehealth.com>
Cc: Matthew Thompson <mthompson@telescopehealth.com>; Joshi, Sunil - Mayor's Office <SJoshi@coj.net>
Subject: Letter of Support

Hi Paul and Matt,

See letter of support attached.

Kind regards,

Lynn

Lynn C. Sherman, MHA, CCHL
Executive Director of Health Programs
Office of Mayor Donna Deegan | City of Jacksonville
117 W. Duval Street, Suite 400
Jacksonville, FL 32202
Office: (904)255-4628
Cell: (904)468-0467
lsherman@coj.net
https://www.coj.net

From: Matthew Thompson
To: Sherman, Lynn - Mayor"s Office; Paul Sapia
Cc: Joshi, Sunil - Mayor"s Office
Subject: Re: Letter of Support
Date: Monday, October 21, 2024 5:34:15 PM
Attachments: image001.png
Outlook-TELESCOPE .png
Outlook-Phone Icon.png
Outlook-Cell Icon.png
Outlook-Email Icon.png
Outlook-Facebook.png
Outlook-Twitter.png
Outlook-LinkedIn.png
Outlook-Instagram.png
Outlook-cogzugt1.png

EXTERNAL EMAIL: This email originated from a non-COJ email address. Do not click any links or open any attachments unless you trust the sender and know the content is safe.

Thank you for your support, Lynn and Sunil. We will keep you posted on this program. It's actually integrated into 911 dispatch before an ambulance is deployed and would be a great way to expand our program here. Talk soon!

Matt

Matthew Thompson, MD, FACEP
CEO, Co-Founder
904-373-5304 EXT 7010
913-220-1271
mthompson@telescopehealth.com
841 Prudential Drive | Suite 1410 | Jacksonville, FL 32207
telescopehealth.com

Book time to meet with me

From: Sherman, Lynn - Mayor's Office <LSherman@coj.net>
Sent: Monday, October 21, 2024 4:38 PM
To: Paul Sapia <psapia@telescopehealth.com>
Cc: Matthew Thompson <mthompson@telescopehealth.com>; Joshi, Sunil - Mayor's Office <SJoshi@coj.net>
Subject: Letter of Support

Hi Paul and Matt,

See letter of support attached.

Kind regards,

Lynn

Lynn C. Sherman, MHA, CCHL
Executive Director of Health Programs
Office of Mayor Donna Deegan | City of Jacksonville
117 W. Duval Street, Suite 400
Jacksonville, FL 32202
Office: (904)255-4628
Cell: (904)468-0467
lsherman@coj.net
https://www.coj.net

From: Sherman, Lynn - Mayor"s Office
To: Paul Sapia
Subject: RE: LISC Jacksonville
Date: Thursday, January 30, 2025 1:57:00 PM
Attachments: image009.png
image010.png
image011.png
image012.png
image013.png
image014.png
image015.png
image016.png
image017.png

Sure! The more the merrier. I will make the introduction.

Kind regards,

Lynn

Lynn C. Sherman, MHA, CCHL
Executive Director of Health Programs
Office of Mayor Donna Deegan | City of Jacksonville
117 W. Duval Street, Suite 400
Jacksonville, FL 32202
lsherman@coj.net
https://www.coj.net

A NEW DAY.

From: Paul Sapia <psapia@telescopehealth.com>
Sent: Thursday, January 30, 2025 12:25 PM
To: Sherman, Lynn - Mayor's Office <LSherman@coj.net>
Subject: LISC Jacksonville

EXTERNAL EMAIL: This email originated from a non-COJ email address. Do not click any links or open any attachments unless you trust the sender and know the content is safe.

Good afternoon Lynn.
I was curious what you thought about having a meeting with LISC? It has been a while since I connected with Dr. Cohen, and wondered if you thought it would be a good discussion to have with him and his team.
Please let me know if you think it would be a good idea and if you could connect us.

Thank you.

Paul Sapia, MHA
Chief Population Health Officer

904-373-5304 ext.7008
904-553-6091
psapia@telescopehealth.com

841 Prudential Drive | Suite 1410 | Jacksonville, FL 32207

telescopehealth.com

From: Paul Sapia
To: Sherman, Lynn - Mayor"s Office
Subject: RE: LISC Jacksonville
Date: Thursday, January 30, 2025 2:03:08 PM
Attachments: image001.png
image002.png
image003.png
image004.png
image005.png
image006.png
image007.png
image008.png
image009.png

EXTERNAL EMAIL: This email originated from a non-COJ email address. Do not click any links or open any attachments unless you trust the sender and know the content is safe.

Perfect.
Thank you!

Paul Sapia, MHA
Chief Population Health Officer

904-373-5304 ext.7008
904-553-6091
psapia@telescopehealthcom

841 Prudential Drive | Suite 1410 | Jacksonville, FL 32207

telescopehealth.com

From: Sherman, Lynn - Mayor's Office <LSherman@coj.net>
Sent: Thursday, January 30, 2025 1:58 PM
To: Paul Sapia <psapia@telescopehealth.com>
Subject: RE: LISC Jacksonville

Sure! The more the merrier. I will make the introduction.

Kind regards,

Lynn

Lynn C. Sherman, MHA, CCHL
Executive Director of Health Programs

Office of Mayor Donna Deegan | City of Jacksonville
117 W. Duval Street, Suite 400
Jacksonville, FL 32202
lsherman@coj.net
https://www.coj.net

From: Paul Sapia <psapia@telescopehealth.com>
Sent: Thursday, January 30, 2025 12:25 PM
To: Sherman, Lynn - Mayor's Office <LSherman@coj.net>
Subject: LISC Jacksonville

EXTERNAL EMAIL: This email originated from a non-COJ email address. Do not click any links or open any attachments unless you trust the sender and know the content is safe.

Good afternoon Lynn.
I was curious what you thought about having a meeting with LISC? It has been a while since I connected with Dr. Cohen, and wondered if you thought it would be a good discussion to have with him and his team.
Please let me know if you think it would be a good idea and if you could connect us.

Thank you.

Paul Sapia, MHA
Chief Population Health Officer

904-373-5304 ext.7008
904-553-6091
psapia@telescopehealth.com

841 Prudential Drive | Suite 1410 | Jacksonville, FL 32207

telescopehealth.com

From: Paul Sapia
To: Sherman, Lynn - Mayor"s Office; Michelle Miller; Erin Harris; Robin Cartwright; Stephanie Merle
Cc: Joshi, Sunil - Mayor"s Office
Subject: RE: Martin County x Healthink JAX Introduction
Date: Thursday, January 9, 2025 4:42:04 PM
Attachments: image002.png
image003.png
image004.png
image005.png
image006.png
image007.png
image008.png
image009.png
image010.png

EXTERNAL EMAIL: This email originated from a non-COJ email address. Do not click any links or open any attachments unless you trust the sender and know the content is safe.

Great
I am too.

Thank you Michelle

Paul Sapia, MHA
Chief Population Health Officer

904-373-5304 ext.7008
904-553-6091
psapia@telescopehealthcom

841 Prudential Drive | Suite 1410 | Jacksonville, FL 32207

telescopehealth.com

From: Sherman, Lynn - Mayor's Office <LSherman@coj.net>
Sent: Thursday, January 9, 2025 4:35 PM
To: Michelle Miller <mmiller@martin.fl.us>; Paul Sapia <psapia@telescopehealth.com>; Erin Harris <eharris@telescopehealth.com>; Robin Cartwright <Robin.A.Cartwright@gmail.com>; Stephanie Merle <smerle@martin.fl.us>
Cc: Joshi, Sunil - Mayor's Office <SJoshi@coj.net>
Subject: RE: Martin County x Healthink JAX Introduction

Yes, I am available.

Kind regards,

Lynn

Lynn C. Sherman, MHA, CCHL
Executive Director of Health Programs
Office of Mayor Donna Deegan | City of Jacksonville
117 W. Duval Street, Suite 400
Jacksonville, FL 32202
lsherman@coj.net
https://www.coj.net



From: Michelle Miller <mmiller@martin.fl.us>
Sent: Thursday, January 9, 2025 3:56 PM
To: Sherman, Lynn - Mayor's Office <LSherman@coj.net>; Paul Sapia <psapia@telescopehealth.com>; Erin Harris <eharris@telescopehealth.com>; Robin Cartwright <Robin.A.Cartwright@gmail.com>; Stephanie Merle <smerle@martin.fl.us>
Cc: Joshi, Sunil - Mayor's Office <SJoshi@coj.net>
Subject: RE: Martin County x Healthink JAX Introduction

EXTERNAL EMAIL: This email originated from a non-COJ email address. Do not click any links or open any attachments unless you trust the sender and know the content is safe.

Would everyone be available on the 31st at 9:00 a.m.?

Michelle Miller, CPM
Human Services Director
Martin County Board of County Commissioners
772-288-5735

From: Sherman, Lynn - Mayor's Office <LSherman@coj.net>
Sent: Thursday, January 9, 2025 2:14 PM
To: Paul Sapia <psapia@telescopehealth.com>; Erin Harris <eharris@telescopehealth.com>; Robin Cartwright <Robin.A.Cartwright@gmail.com>; Stephanie Merle <smerle@martin.fl.us>; Michelle Miller <mmiller@martin.fl.us>
Cc: Joshi, Sunil - Mayor's Office <SJoshi@coj.net>
Subject: RE: Martin County x Healthink JAX Introduction

1/20 is Holiday for us.

On 1/27, Sunil and I are available at 12n, 2:15, or 4:15.

Let us know if this works for you.

Kind regards,

Lynn

Lynn C. Sherman, MHA, CCHL
Executive Director of Health Programs
Office of Mayor Donna Deegan | City of Jacksonville
117 W. Duval Street, Suite 400
Jacksonville, FL 32202
lsherman@coj.net
https://www.coj.net

A NEW DAY.

From: Paul Sapia <psapia@telescopehealth.com>
Sent: Thursday, January 9, 2025 2:09 PM
To: Erin Harris <eharris@telescopehealth.com>; Robin Cartwright <Robin.A.Cartwright@gmail.com>; smerle@martin.fl.us; mmiller@martin.fl.us
Cc: Joshi, Sunil - Mayor's Office <SJoshi@coj.net>; Sherman, Lynn - Mayor's Office <LSherman@coj.net>
Subject: RE: Martin County x Healthink JAX Introduction

EXTERNAL EMAIL: This email originated from a non-COJ email address. Do not click any links or open any attachments unless you trust the sender and know the content is safe.

Good afternoon all.
It looks like the times for next week will not work for everyone.
Can we please look at the weeks of January 20th or 27th for a rescheduled meeting?

Thank you for your patience getting this scheduled.

Paul Sapia, MHA
Chief Population Health Officer

904-373-5304 ext.7008
904-553-6091

✉ psapia@telescopehealthcom

841 Prudential Drive | Suite 1410 | Jacksonville, FL 32207

telescopehealth.com

From: Erin Harris <eharris@telescopehealth.com>
Sent: Monday, January 6, 2025 12:50 PM
To: Robin Cartwright <Robin.A.Cartwright@gmail.com>; smerle@martin.fl.us; mmiller@martin.fl.us
Cc: Joshi, Sunil - Mayor's Office <SJoshi@coj.net>; Sherman, Lynn - Mayor's Office <LSherman@coj.net>; Paul Sapia <psapia@telescopehealth.com>
Subject: Martin County x Healthink JAX Introduction

Dear Stephanie and Michelle,

I hope the New Year is off to a great start for you! The wonderful Robin Cartwright recently spoke to you about the City of Jacksonville's newest health initiative, Healthlink JAX. I'm so pleased to hear that Martin County has an interest in learning more about Healthlink JAX. It's an exciting program that we are passionate about, and we would love to help you explore how it might align with your community's needs.

To ensure you have all the resources and expertise needed, I'm connecting you with three key individuals who can provide valuable insights and answer any questions you have about the program:

- Dr. Sunil Joshi, Chief Health Officer, City of Jacksonville
- Lynn Sherman, Executive Director of Health Programs, City of Jacksonville
- Paul Sapia, Chief Population Health Officer, Telescope Health

They bring a wealth of knowledge, perspective, and will be great resources for your inquiries. Their emails are copied in.

Please don't hesitate to reach out to me if you need anything further.

Have a great week,

Erin

Erin Harris

Chief Marketing Officer

904-373-5304 EXT 7022
eharris@telescopehealth.com

841 Prudential Drive | Suite 1410 | Jacksonville, FL 32207

telescopehealth.com

This document may be reproduced upon request in an alternative format by contacting the County ADA Coordinator (772) 320-3131, the County Administration Office (772) 288-5400, Florida Relay 711, or by completing our accessibility feedback form at //www.martin.fl.us/accessibility-feedback

The comments and opinions expressed herein are those of the author of this message and may not reflect the policies of the Martin County Board of County Commissioners. Under Florida Law, email addresses are public records. If you do not want your email address released in response to a public records request do not send electronic mail to this entity. Instead, contact this office by phone or in writing.

From:	Sherman, Lynn - Mayor"s Office
To:	Michelle Miller; Paul Sapia; Erin Harris; Robin Cartwright; Stephanie Merle
Cc:	Joshi, Sunil - Mayor"s Office
Subject:	RE: Martin County x Healthink JAX Introduction
Date:	Thursday, January 9, 2025 4:35:32 PM
Attachments:	image001.png image002.png image003.png image004.png image005.png image006.png image007.png image008.png image009.png

---

Yes, I am available.

Kind regards,

Lynn

Lynn C. Sherman, MHA, CCHL
Executive Director of Health Programs
Office of Mayor Donna Deegan | City of Jacksonville
117 W. Duval Street, Suite 400
Jacksonville, FL 32202
lsherman@coj.net
https://www.coj.net

A NEW DAY.

From: Michelle Miller <mmiller@martin.fl.us>
Sent: Thursday, January 9, 2025 3:56 PM
To: Sherman, Lynn - Mayor's Office <LSherman@coj.net>; Paul Sapia <psapia@telescopehealth.com>; Erin Harris <eharris@telescopehealth.com>; Robin Cartwright <Robin.A.Cartwright@gmail.com>; Stephanie Merle <smerle@martin.fl.us>
Cc: Joshi, Sunil - Mayor's Office <SJoshi@coj.net>
Subject: RE: Martin County x Healthink JAX Introduction

EXTERNAL EMAIL: This email originated from a non-COJ email address. Do not click any links or open any attachments unless you trust the sender and know the content is safe.

Would everyone be available on the 31st at 9:00 a.m.?

Michelle Miller, CPM
Human Services Director

Martin County Board of County Commissioners
772-288-5735

From: Sherman, Lynn - Mayor's Office <LSherman@coj.net>
Sent: Thursday, January 9, 2025 2:14 PM
To: Paul Sapia <psapia@telescopehealth.com>; Erin Harris <eharris@telescopehealth.com>; Robin Cartwright <Robin.A.Cartwright@gmail.com>; Stephanie Merle <smerle@martin.fl.us>; Michelle Miller <mmiller@martin.fl.us>
Cc: Joshi, Sunil - Mayor's Office <SJoshi@coj.net>
Subject: RE: Martin County x Healthink JAX Introduction

1/20 is Holiday for us.

On 1/27, Sunil and I are available at 12n, 2:15, or 4:15.

Let us know if this works for you.

Kind regards,

Lynn

Lynn C. Sherman, MHA, CCHL
Executive Director of Health Programs
Office of Mayor Donna Deegan | City of Jacksonville
117 W. Duval Street, Suite 400
Jacksonville, FL 32202
lsherman@coj.net
https://www.coj.net

A NEW DAY.

From: Paul Sapia <psapia@telescopehealth.com>
Sent: Thursday, January 9, 2025 2:09 PM
To: Erin Harris <eharris@telescopehealth.com>; Robin Cartwright <Robin.A.Cartwright@gmail.com>; smerle@martin.fl.us; mmiller@martin.fl.us
Cc: Joshi, Sunil - Mayor's Office <SJoshi@coj.net>; Sherman, Lynn - Mayor's Office <LSherman@coj.net>
Subject: RE: Martin County x Healthink JAX Introduction

EXTERNAL EMAIL: This email originated from a non-COJ email address. Do not click any links or open any attachments unless you trust the sender and know the content is safe.

Good afternoon all.
It looks like the times for next week will not work for everyone.
Can we please look at the weeks of January 20th or 27th for a rescheduled meeting?

Thank you for your patience getting this scheduled.

Paul Sapia, MHA
Chief Population Health Officer

904-373-5304 ext.7008
904-553-6091
psapia@telescopehealthcom

841 Prudential Drive | Suite 1410 | Jacksonville, FL 32207

telescopehealth.com

From: Erin Harris <eharris@telescopehealth.com>
Sent: Monday, January 6, 2025 12:50 PM
To: Robin Cartwright <Robin.A.Cartwright@gmail.com>; smerle@martin.fl.us; mmiller@martin.fl.us
Cc: Joshi, Sunil - Mayor's Office <SJoshi@coj.net>; Sherman, Lynn - Mayor's Office <LSherman@coj.net>; Paul Sapia <psapia@telescopehealth.com>
Subject: Martin County x Healthink JAX Introduction

Dear Stephanie and Michelle,

I hope the New Year is off to a great start for you! The wonderful Robin Cartwright recently spoke to you about the City of Jacksonville's newest health initiative, Healthlink JAX. I'm so pleased to hear that Martin County has an interest in learning more about Healthlink JAX. It's an exciting program that we are passionate about, and we would love to help you explore how it might align with your community's needs.

To ensure you have all the resources and expertise needed, I'm connecting you with three key individuals who can provide valuable insights and answer any questions you have about the program:

- Dr. Sunil Joshi, Chief Health Officer, City of Jacksonville
- Lynn Sherman, Executive Director of Health Programs, City of Jacksonville
- Paul Sapia, Chief Population Health Officer, Telescope Health

They bring a wealth of knowledge, perspective, and will be great resources for your inquiries. Their emails are copied in.

Please don't hesitate to reach out to me if you need anything further.

Have a great week,

Erin

Erin Harris
Chief Marketing Officer

904-373-5304 EXT 7022
eharris@telescopehealth.com

841 Prudential Drive | Suite 1410 | Jacksonville, FL 32207

telescopehealth.com

This document may be reproduced upon request in an alternative format by contacting the County ADA Coordinator (772) 320-3131, the County Administration Office (772) 288-5400, Florida Relay 711, or by completing our accessibility feedback form at www.martin.fl.us/accessibility-feedback

The comments and opinions expressed herein are those of the author of this message and may not reflect the policies of the Martin County Board of County Commissioners. Under Florida Law, email addresses are public records. If you do not want your email address released in response to a public records request do not send electronic mail to this entity. Instead, contact this office by phone or in writing.

From:	Sherman, Lynn - Mayor"s Office
To:	Michelle Miller; Paul Sapia; Erin Harris; Robin Cartwright; Stephanie Merle
Cc:	Joshi, Sunil - Mayor"s Office
Subject:	RE: Martin County x Healthink JAX Introduction
Date:	Thursday, January 9, 2025 4:35:00 PM
Attachments:	image001.png image002.png image003.png image004.png image005.png image006.png image007.png image008.png image009.png

---

Yes, I am available.

Kind regards,

Lynn

Lynn C. Sherman, MHA, CCHL
Executive Director of Health Programs
Office of Mayor Donna Deegan | City of Jacksonville
117 W. Duval Street, Suite 400
Jacksonville, FL 32202
lsherman@coj.net
https://www.coj.net

A NEW DAY.

From: Michelle Miller <mmiller@martin.fl.us>
Sent: Thursday, January 9, 2025 3:56 PM
To: Sherman, Lynn - Mayor's Office <LSherman@coj.net>; Paul Sapia <psapia@telescopehealth.com>; Erin Harris <eharris@telescopehealth.com>; Robin Cartwright <Robin.A.Cartwright@gmail.com>; Stephanie Merle <smerle@martin.fl.us>
Cc: Joshi, Sunil - Mayor's Office <SJoshi@coj.net>
Subject: RE: Martin County x Healthink JAX Introduction

EXTERNAL EMAIL: This email originated from a non-COJ email address. Do not click any links or open any attachments unless you trust the sender and know the content is safe.

Would everyone be available on the 31st at 9:00 a.m.?

Michelle Miller, CPM
Human Services Director

Martin County Board of County Commissioners
772-288-5735

From: Sherman, Lynn - Mayor's Office <LSherman@coj.net>
Sent: Thursday, January 9, 2025 2:14 PM
To: Paul Sapia <psapia@telescopehealth.com>; Erin Harris <eharris@telescopehealth.com>; Robin Cartwright <Robin.A.Cartwright@gmail.com>; Stephanie Merle <smerle@martin.fl.us>; Michelle Miller <mmiller@martin.fl.us>
Cc: Joshi, Sunil - Mayor's Office <SJoshi@coj.net>
Subject: RE: Martin County x Healthink JAX Introduction

1/20 is Holiday for us.

On 1/27, Sunil and I are available at 12n, 2:15, or 4:15.

Let us know if this works for you.

Kind regards,

Lynn

Lynn C. Sherman, MHA, CCHL
Executive Director of Health Programs
Office of Mayor Donna Deegan | City of Jacksonville
117 W. Duval Street, Suite 400
Jacksonville, FL 32202
lsherman@coj.net
https://www.coj.net

A NEW DAY.

From: Paul Sapia <psapia@telescopehealth.com>
Sent: Thursday, January 9, 2025 2:09 PM
To: Erin Harris <eharris@telescopehealth.com>; Robin Cartwright <Robin.A.Cartwright@gmail.com>; smerle@martin.fl.us; mmiller@martin.fl.us
Cc: Joshi, Sunil - Mayor's Office <SJoshi@coj.net>; Sherman, Lynn - Mayor's Office <LSherman@coj.net>
Subject: RE: Martin County x Healthink JAX Introduction

EXTERNAL EMAIL: This email originated from a non-COJ email address. Do not click any links or open any attachments unless you trust the sender and know the content is safe.

Good afternoon all.
It looks like the times for next week will not work for everyone.
Can we please look at the weeks of January 20th or 27th for a rescheduled meeting?

Thank you for your patience getting this scheduled.

Paul Sapia, MHA
Chief Population Health Officer

904-373-5304 ext.7008
904-553-6091
psapia@telescopehealthcom

841 Prudential Drive | Suite 1410 | Jacksonville, FL 32207

telescopehealth.com

From: Erin Harris <eharris@telescopehealth.com>
Sent: Monday, January 6, 2025 12:50 PM
To: Robin Cartwright <Robin.A.Cartwright@gmail.com>; smerle@martin.fl.us; mmiller@martin.fl.us
Cc: Joshi, Sunil - Mayor's Office <SJoshi@coj.net>; Sherman, Lynn - Mayor's Office <LSherman@coj.net>; Paul Sapia <psapia@telescopehealth.com>
Subject: Martin County x Healthink JAX Introduction

Dear Stephanie and Michelle,

I hope the New Year is off to a great start for you! The wonderful Robin Cartwright recently spoke to you about the City of Jacksonville's newest health initiative, Healthlink JAX. I'm so pleased to hear that Martin County has an interest in learning more about Healthlink JAX. It's an exciting program that we are passionate about, and we would love to help you explore how it might align with your community's needs.

To ensure you have all the resources and expertise needed, I'm connecting you with three key individuals who can provide valuable insights and answer any questions you have about the program:

- Dr. Sunil Joshi, Chief Health Officer, City of Jacksonville
- Lynn Sherman, Executive Director of Health Programs, City of Jacksonville
- Paul Sapia, Chief Population Health Officer, Telescope Health

They bring a wealth of knowledge, perspective, and will be great resources for your inquiries. Their emails are copied in.

Please don't hesitate to reach out to me if you need anything further.

Have a great week,

Erin

Erin Harris
Chief Marketing Officer

904-373-5304 EXT 7022
eharris@telescopehealth.com

841 Prudential Drive | Suite 1410 | Jacksonville, FL 32207

telescopehealth.com

This document may be reproduced upon request in an alternative format by contacting the County ADA Coordinator (772) 320-3131, the County Administration Office (772) 288-5400, Florida Relay 711, or by completing our accessibility feedback form at www.martin.fl.us/accessibility-feedback

The comments and opinions expressed herein are those of the author of this message and may not reflect the policies of the Martin County Board of County Commissioners. Under Florida Law, email addresses are public records. If you do not want your email address released in response to a public records request do not send electronic mail to this entity. Instead, contact this office by phone or in writing.

From:	Michelle Miller
To:	Sherman, Lynn - Mayor"s Office; Paul Sapia; Erin Harris; Robin Cartwright; Stephanie Merle
Cc:	Joshi, Sunil - Mayor"s Office
Subject:	RE: Martin County x Healthink JAX Introduction
Date:	Thursday, January 9, 2025 3:55:55 PM
Attachments:	image001.png image002.png image003.png image004.png image005.png image006.png image007.png image008.png image009.png

EXTERNAL EMAIL: This email originated from a non-COJ email address. Do not click any links or open any attachments unless you trust the sender and know the content is safe.

Would everyone be available on the 31st at 9:00 a.m.?

Michelle Miller, CPM
Human Services Director
Martin County Board of County Commissioners
772-288-5735

From: Sherman, Lynn - Mayor's Office <LSherman@coj.net>
Sent: Thursday, January 9, 2025 2:14 PM
To: Paul Sapia <psapia@telescopehealth.com>; Erin Harris <eharris@telescopehealth.com>; Robin Cartwright <Robin.A.Cartwright@gmail.com>; Stephanie Merle <smerle@martin.fl.us>; Michelle Miller <mmiller@martin.fl.us>
Cc: Joshi, Sunil - Mayor's Office <SJoshi@coj.net>
Subject: RE: Martin County x Healthink JAX Introduction

1/20 is Holiday for us.

On 1/27, Sunil and I are available at 12n, 2:15, or 4:15.

Let us know if this works for you.

Kind regards,

Lynn

Lynn C. Sherman, MHA, CCHL
Executive Director of Health Programs
Office of Mayor Donna Deegan | City of Jacksonville
117 W. Duval Street, Suite 400
Jacksonville, FL 32202
lsherman@coj.net

https://www.coj.net

A NEW DAY.

From: Paul Sapia <psapia@telescopehealth.com>
Sent: Thursday, January 9, 2025 2:09 PM
To: Erin Harris <eharris@telescopehealth.com>; Robin Cartwright <Robin.A.Cartwright@gmail.com>; smerle@martin.fl.us; mmiller@martin.fl.us
Cc: Joshi, Sunil - Mayor's Office <SJoshi@coj.net>; Sherman, Lynn - Mayor's Office <LSherman@coj.net>
Subject: RE: Martin County x Healthink JAX Introduction

EXTERNAL EMAIL: This email originated from a non-COJ email address. Do not click any links or open any attachments unless you trust the sender and know the content is safe.

Good afternoon all.
It looks like the times for next week will not work for everyone.
Can we please look at the weeks of January 20th or 27th for a rescheduled meeting?

Thank you for your patience getting this scheduled.

Paul Sapia, MHA
Chief Population Health Officer

904-373-5304 ext.7008
904-553-6091
psapia@telescopehealthcom

841 Prudential Drive | Suite 1410 | Jacksonville, FL 32207

telescopehealth.com

From: Erin Harris <eharris@telescopehealth.com>
Sent: Monday, January 6, 2025 12:50 PM
To: Robin Cartwright <Robin.A.Cartwright@gmail.com>; smerle@martin.fl.us; mmiller@martin.fl.us
Cc: Joshi, Sunil - Mayor's Office <SJoshi@coj.net>; Sherman, Lynn - Mayor's Office <LSherman@coj.net>; Paul Sapia <psapia@telescopehealth.com>

Subject: Martin County x Healthink JAX Introduction

Dear Stephanie and Michelle,

I hope the New Year is off to a great start for you! The wonderful Robin Cartwright recently spoke to you about the City of Jacksonville's newest health initiative, Healthlink JAX. I'm so pleased to hear that Martin County has an interest in learning more about Healthlink JAX. It's an exciting program that we are passionate about, and we would love to help you explore how it might align with your community's needs.

To ensure you have all the resources and expertise needed, I'm connecting you with three key individuals who can provide valuable insights and answer any questions you have about the program:

- Dr. Sunil Joshi, Chief Health Officer, City of Jacksonville
- Lynn Sherman, Executive Director of Health Programs, City of Jacksonville
- Paul Sapia, Chief Population Health Officer, Telescope Health

They bring a wealth of knowledge, perspective, and will be great resources for your inquiries. Their emails are copied in.

Please don't hesitate to reach out to me if you need anything further.

Have a great week,

Erin



Erin Harris
Chief Marketing Officer

904-373-5304 EXT 7022
eharris@telescopehealth.com

841 Prudential Drive | Suite 1410 | Jacksonville, FL 32207

telescopehealth.com

This document may be reproduced upon request in an alternative format by contacting the County ADA Coordinator (772) 320-3131, the County Administration Office (772) 288-5400, Florida Relay 711, or by completing our accessibility feedback form at www.martin.fl.us/accessibility-feedback

The comments and opinions expressed herein are those of the author of this message and may not reflect the policies of the Martin County Board of County Commissioners. Under Florida Law, email addresses are public records. If you do not want your email address released in response to a public

records request do not send electronic mail to this entity. Instead, contact this office by phone or in writing.

From:	Michelle Miller
To:	Sherman, Lynn - Mayor"s Office; Paul Sapia; Erin Harris; Robin Cartwright; Stephanie Merle
Cc:	Joshi, Sunil - Mayor"s Office
Subject:	RE: Martin County x Healthink JAX Introduction
Date:	Thursday, January 9, 2025 3:55:55 PM
Attachments:	image001.png image002.png image003.png image004.png image005.png image006.png image007.png image008.png image009.png

EXTERNAL EMAIL: This email originated from a non-COJ email address. Do not click any links or open any attachments unless you trust the sender and know the content is safe.

Would everyone be available on the 31st at 9:00 a.m.?

Michelle Miller, CPM
Human Services Director
Martin County Board of County Commissioners
772-288-5735

From: Sherman, Lynn - Mayor's Office <LSherman@coj.net>
Sent: Thursday, January 9, 2025 2:14 PM
To: Paul Sapia <psapia@telescopehealth.com>; Erin Harris <eharris@telescopehealth.com>; Robin Cartwright <Robin.A.Cartwright@gmail.com>; Stephanie Merle <smerle@martin.fl.us>; Michelle Miller <mmiller@martin.fl.us>
Cc: Joshi, Sunil - Mayor's Office <SJoshi@coj.net>
Subject: RE: Martin County x Healthink JAX Introduction

1/20 is Holiday for us.

On 1/27, Sunil and I are available at 12n, 2:15, or 4:15.

Let us know if this works for you.

Kind regards,

Lynn

Lynn C. Sherman, MHA, CCHL
Executive Director of Health Programs
Office of Mayor Donna Deegan | City of Jacksonville
117 W. Duval Street, Suite 400
Jacksonville, FL 32202
lsherman@coj.net

https://www.coj.net

A NEW DAY.

From: Paul Sapia <psapia@telescopehealth.com>
Sent: Thursday, January 9, 2025 2:09 PM
To: Erin Harris <eharris@telescopehealth.com>; Robin Cartwright <Robin.A.Cartwright@gmail.com>; smerle@martin.fl.us; mmiller@martin.fl.us
Cc: Joshi, Sunil - Mayor's Office <SJoshi@coj.net>; Sherman, Lynn - Mayor's Office <LSherman@coj.net>
Subject: RE: Martin County x Healthink JAX Introduction

EXTERNAL EMAIL: This email originated from a non-COJ email address. Do not click any links or open any attachments unless you trust the sender and know the content is safe.

Good afternoon all.
It looks like the times for next week will not work for everyone.
Can we please look at the weeks of January 20th or 27th for a rescheduled meeting?

Thank you for your patience getting this scheduled.

Paul Sapia, MHA
Chief Population Health Officer

904-373-5304 ext.7008
904-553-6091
psapia@telescopehealthcom

841 Prudential Drive | Suite 1410 | Jacksonville, FL 32207

telescopehealth.com

From: Erin Harris <eharris@telescopehealth.com>
Sent: Monday, January 6, 2025 12:50 PM
To: Robin Cartwright <Robin.A.Cartwright@gmail.com>; smerle@martin.fl.us; mmiller@martin.fl.us
Cc: Joshi, Sunil - Mayor's Office <SJoshi@coj.net>; Sherman, Lynn - Mayor's Office <LSherman@coj.net>; Paul Sapia <psapia@telescopehealth.com>

Subject: Martin County x Healthink JAX Introduction

Dear Stephanie and Michelle,

I hope the New Year is off to a great start for you! The wonderful Robin Cartwright recently spoke to you about the City of Jacksonville's newest health initiative, Healthlink JAX. I'm so pleased to hear that Martin County has an interest in learning more about Healthlink JAX. It's an exciting program that we are passionate about, and we would love to help you explore how it might align with your community's needs.

To ensure you have all the resources and expertise needed, I'm connecting you with three key individuals who can provide valuable insights and answer any questions you have about the program:

- Dr. Sunil Joshi, Chief Health Officer, City of Jacksonville
- Lynn Sherman, Executive Director of Health Programs, City of Jacksonville
- Paul Sapia, Chief Population Health Officer, Telescope Health

They bring a wealth of knowledge, perspective, and will be great resources for your inquiries. Their emails are copied in.

Please don't hesitate to reach out to me if you need anything further.

Have a great week,

Erin



Erin Harris
Chief Marketing Officer

904-373-5304 EXT 7022
eharris@telescopehealth.com

841 Prudential Drive | Suite 1410 | Jacksonville, FL 32207

telescopehealth.com

This document may be reproduced upon request in an alternative format by contacting the County ADA Coordinator (772) 320-3131, the County Administration Office (772) 288-5400, Florida Relay 711, or by completing our accessibility feedback form at www.martin.fl.us/accessibility-feedback

The comments and opinions expressed herein are those of the author of this message and may not reflect the policies of the Martin County Board of County Commissioners. Under Florida Law, email addresses are public records. If you do not want your email address released in response to a public

records request do not send electronic mail to this entity. Instead, contact this office by phone or in writing.

From:	Sherman, Lynn - Mayor"s Office
To:	Paul Sapia; Erin Harris; Robin Cartwright; smerle@martin.fl.us; mmiller@martin.fl.us
Cc:	Joshi, Sunil - Mayor"s Office
Subject:	RE: Martin County x Healthink JAX Introduction
Date:	Thursday, January 9, 2025 2:14:24 PM
Attachments:	image009.png image010.png image011.png image012.png image013.png image014.png image015.png image016.png image017.png

---

1/20 is Holiday for us.

On 1/27, Sunil and I are available at 12n, 2:15, or 4:15.

Let us know if this works for you.

Kind regards,

Lynn

Lynn C. Sherman, MHA, CCHL
Executive Director of Health Programs
Office of Mayor Donna Deegan | City of Jacksonville
117 W. Duval Street, Suite 400
Jacksonville, FL 32202
lsherman@coj.net
https://www.coj.net

A NEW DAY.

From: Paul Sapia <psapia@telescopehealth.com>
Sent: Thursday, January 9, 2025 2:09 PM
To: Erin Harris <eharris@telescopehealth.com>; Robin Cartwright <Robin.A.Cartwright@gmail.com>; smerle@martin.fl.us; mmiller@martin.fl.us
Cc: Joshi, Sunil - Mayor's Office <SJoshi@coj.net>; Sherman, Lynn - Mayor's Office <LSherman@coj.net>
Subject: RE: Martin County x Healthink JAX Introduction

EXTERNAL EMAIL: This email originated from a non-COJ email address. Do not click any links or open any attachments unless you trust the sender and know the content is safe.

Good afternoon all.
It looks like the times for next week will not work for everyone.
Can we please look at the weeks of January 20th or 27th for a rescheduled meeting?

Thank you for your patience getting this scheduled.

Paul Sapia, MHA
Chief Population Health Officer

904-373-5304 ext.7008
904-553-6091
psapia@telescopehealthcom

841 Prudential Drive | Suite 1410 | Jacksonville, FL 32207

telescopehealth.com

From: Erin Harris <eharris@telescopehealth.com>
Sent: Monday, January 6, 2025 12:50 PM
To: Robin Cartwright <Robin.A.Cartwright@gmail.com>; smerle@martin.fl.us; mmiller@martin.fl.us
Cc: Joshi, Sunil - Mayor's Office <SJoshi@coj.net>; Sherman, Lynn - Mayor's Office <LSherman@coj.net>; Paul Sapia <psapia@telescopehealth.com>
Subject: Martin County x Healthink JAX Introduction

Dear Stephanie and Michelle,

I hope the New Year is off to a great start for you! The wonderful Robin Cartwright recently spoke to you about the City of Jacksonville's newest health initiative, Healthlink JAX. I'm so pleased to hear that Martin County has an interest in learning more about Healthlink JAX. It's an exciting program that we are passionate about, and we would love to help you explore how it might align with your community's needs.

To ensure you have all the resources and expertise needed, I'm connecting you with three key individuals who can provide valuable insights and answer any questions you have about the program:

- Dr. Sunil Joshi, Chief Health Officer, City of Jacksonville

- Lynn Sherman, Executive Director of Health Programs, City of Jacksonville
- Paul Sapia, Chief Population Health Officer, Telescope Health

They bring a wealth of knowledge, perspective, and will be great resources for your inquiries. Their emails are copied in.

Please don't hesitate to reach out to me if you need anything further.

Have a great week,

Erin

Erin Harris
Chief Marketing Officer

904-373-5304 EXT 7022
eharris@telescopehealth.com

841 Prudential Drive | Suite 1410 | Jacksonville, FL 32207

telescopehealth.com

From:	Sherman, Lynn - Mayor"s Office
To:	Paul Sapia; Erin Harris; Robin Cartwright; smerle@martin.fl.us; mmiller@martin.fl.us
Cc:	Joshi, Sunil - Mayor"s Office
Subject:	RE: Martin County x Healthink JAX Introduction
Date:	Thursday, January 9, 2025 2:14:00 PM
Attachments:	image009.png image010.png image011.png image012.png image013.png image014.png image015.png image016.png image017.png

---

1/20 is Holiday for us.

On 1/27, Sunil and I are available at 12n, 2:15, or 4:15.

Let us know if this works for you.

Kind regards,

Lynn

Lynn C. Sherman, MHA, CCHL
Executive Director of Health Programs
Office of Mayor Donna Deegan | City of Jacksonville
117 W. Duval Street, Suite 400
Jacksonville, FL 32202
lsherman@coj.net
https://www.coj.net

A NEW DAY.

From: Paul Sapia <psapia@telescopehealth.com>
Sent: Thursday, January 9, 2025 2:09 PM
To: Erin Harris <eharris@telescopehealth.com>; Robin Cartwright <Robin.A.Cartwright@gmail.com>; smerle@martin.fl.us; mmiller@martin.fl.us
Cc: Joshi, Sunil - Mayor's Office <SJoshi@coj.net>; Sherman, Lynn - Mayor's Office <LSherman@coj.net>
Subject: RE: Martin County x Healthink JAX Introduction

EXTERNAL EMAIL: This email originated from a non-COJ email address. Do not click any links or open any attachments unless you trust the sender and know the content is safe.

Good afternoon all.
It looks like the times for next week will not work for everyone.
Can we please look at the weeks of January 20th or 27th for a rescheduled meeting?

Thank you for your patience getting this scheduled.

Paul Sapia, MHA
Chief Population Health Officer

904-373-5304 ext.7008
904-553-6091
psapia@telescopehealthcom

841 Prudential Drive | Suite 1410 | Jacksonville, FL 32207

telescopehealth.com

From: Erin Harris <eharris@telescopehealth.com>
Sent: Monday, January 6, 2025 12:50 PM
To: Robin Cartwright <Robin.A.Cartwright@gmail.com>; smerle@martin.fl.us; mmiller@martin.fl.us
Cc: Joshi, Sunil - Mayor's Office <SJoshi@coj.net>; Sherman, Lynn - Mayor's Office <LSherman@coj.net>; Paul Sapia <psapia@telescopehealth.com>
Subject: Martin County x Healthink JAX Introduction

Dear Stephanie and Michelle,

I hope the New Year is off to a great start for you! The wonderful Robin Cartwright recently spoke to you about the City of Jacksonville's newest health initiative, Healthlink JAX. I'm so pleased to hear that Martin County has an interest in learning more about Healthlink JAX. It's an exciting program that we are passionate about, and we would love to help you explore how it might align with your community's needs.

To ensure you have all the resources and expertise needed, I'm connecting you with three key individuals who can provide valuable insights and answer any questions you have about the program:

- Dr. Sunil Joshi, Chief Health Officer, City of Jacksonville

- Lynn Sherman, Executive Director of Health Programs, City of Jacksonville
- Paul Sapia, Chief Population Health Officer, Telescope Health

They bring a wealth of knowledge, perspective, and will be great resources for your inquiries. Their emails are copied in.

Please don't hesitate to reach out to me if you need anything further.

Have a great week,

Erin

Erin Harris
Chief Marketing Officer

904-373-5304 EXT 7022
eharris@telescopehealth.com

841 Prudential Drive | Suite 1410 | Jacksonville, FL 32207

telescopehealth.com

From: Paul Sapia
To: Erin Harris; Robin Cartwright; smerle@martin.fl.us; mmiller@martin.fl.us
Cc: Joshi, Sunil - Mayor"s Office; Sherman, Lynn - Mayor"s Office
Subject: RE: Martin County x Healthink JAX Introduction
Date: Thursday, January 9, 2025 2:09:13 PM
Attachments: image001.png
image002.png
image003.png
image004.png
image005.png
image006.png
image007.png
image008.png

EXTERNAL EMAIL: This email originated from a non-COJ email address. Do not click any links or open any attachments unless you trust the sender and know the content is safe.

Good afternoon all.
It looks like the times for next week will not work for everyone.
Can we please look at the weeks of January 20th or 27th for a rescheduled meeting?

Thank you for your patience getting this scheduled.

Paul Sapia, MHA
Chief Population Health Officer

904-373-5304 ext.7008
904-553-6091
psapia@telescopehealthcom

841 Prudential Drive | Suite 1410 | Jacksonville, FL 32207

telescopehealth.com

From: Erin Harris <eharris@telescopehealth.com>
Sent: Monday, January 6, 2025 12:50 PM
To: Robin Cartwright <Robin.A.Cartwright@gmail.com>; smerle@martin.fl.us; mmiller@martin.fl.us
Cc: Joshi, Sunil - Mayor's Office <SJoshi@coj.net>; Sherman, Lynn - Mayor's Office <LSherman@coj.net>; Paul Sapia <psapia@telescopehealth.com>
Subject: Martin County x Healthink JAX Introduction

Dear Stephanie and Michelle,

I hope the New Year is off to a great start for you! The wonderful Robin Cartwright recently spoke to you about the City of Jacksonville's newest health initiative, Healthlink JAX. I'm so pleased to hear that Martin County has an interest in learning more about Healthlink JAX. It's an exciting program that we are passionate about, and we would love to help you explore how it might align with your community's needs.

To ensure you have all the resources and expertise needed, I'm connecting you with three key individuals who can provide valuable insights and answer any questions you have about the program:

- Dr. Sunil Joshi, Chief Health Officer, City of Jacksonville
- Lynn Sherman, Executive Director of Health Programs, City of Jacksonville
- Paul Sapia, Chief Population Health Officer, Telescope Health

They bring a wealth of knowledge, perspective, and will be great resources for your inquiries. Their emails are copied in.

Please don't hesitate to reach out to me if you need anything further.

Have a great week,

Erin

Erin Harris
Chief Marketing Officer

904-373-5304 EXT 7022
eharris@telescopehealth.com

841 Prudential Drive | Suite 1410 | Jacksonville, FL 32207

telescopehealth.com

From: Paul Sapia
To: Erin Harris; Robin Cartwright; smerle@martin.fl.us; mmiller@martin.fl.us
Cc: Joshi, Sunil - Mayor"s Office; Sherman, Lynn - Mayor"s Office
Subject: RE: Martin County x Healthink JAX Introduction
Date: Thursday, January 9, 2025 2:09:13 PM
Attachments: image001.png
image002.png
image003.png
image004.png
image005.png
image006.png
image007.png
image008.png

EXTERNAL EMAIL: This email originated from a non-COJ email address. Do not click any links or open any attachments unless you trust the sender and know the content is safe.

Good afternoon all.
It looks like the times for next week will not work for everyone.
Can we please look at the weeks of January 20th or 27th for a rescheduled meeting?

Thank you for your patience getting this scheduled.

Paul Sapia, MHA
Chief Population Health Officer

904-373-5304 ext.7008
904-553-6091
psapia@telescopehealthcom

841 Prudential Drive | Suite 1410 | Jacksonville, FL 32207

telescopehealth.com

From: Erin Harris <eharris@telescopehealth.com>
Sent: Monday, January 6, 2025 12:50 PM
To: Robin Cartwright <Robin.A.Cartwright@gmail.com>; smerle@martin.fl.us; mmiller@martin.fl.us
Cc: Joshi, Sunil - Mayor's Office <SJoshi@coj.net>; Sherman, Lynn - Mayor's Office <LSherman@coj.net>; Paul Sapia <psapia@telescopehealth.com>
Subject: Martin County x Healthink JAX Introduction

Dear Stephanie and Michelle,

I hope the New Year is off to a great start for you! The wonderful Robin Cartwright recently spoke to you about the City of Jacksonville's newest health initiative, Healthlink JAX. I'm so pleased to hear that Martin County has an interest in learning more about Healthlink JAX. It's an exciting program that we are passionate about, and we would love to help you explore how it might align with your community's needs.

To ensure you have all the resources and expertise needed, I'm connecting you with three key individuals who can provide valuable insights and answer any questions you have about the program:

- Dr. Sunil Joshi, Chief Health Officer, City of Jacksonville
- Lynn Sherman, Executive Director of Health Programs, City of Jacksonville
- Paul Sapia, Chief Population Health Officer, Telescope Health

They bring a wealth of knowledge, perspective, and will be great resources for your inquiries. Their emails are copied in.

Please don't hesitate to reach out to me if you need anything further.

Have a great week,

Erin

Erin Harris
Chief Marketing Officer

904-373-5304 EXT 7022
eharris@telescopehealth.com

841 Prudential Drive | Suite 1410 | Jacksonville, FL 32207

telescopehealth.com

From:	Paul Sapia
To:	Sherman, Lynn - Mayor"s Office; Erin Harris; Robin Cartwright; smerle@martin.fl.us; mmiller@martin.fl.us
Cc:	Joshi, Sunil - Mayor"s Office
Subject:	RE: Martin County x Healthink JAX Introduction
Date:	Monday, January 6, 2025 2:51:15 PM
Attachments:	image002.png image003.png image009.png image010.png image011.png image012.png image013.png image014.png image015.png

EXTERNAL EMAIL: This email originated from a non-COJ email address. Do not click any links or open any attachments unless you trust the sender and know the content is safe.

Thank you Lynn.
Stephanie and Michelle.
Dr. Thompson and I are traveling on Monday the 13th and Tuesday the 14th. Maybe we can look for times later in the week or the following week.

We look forward to speaking with you.

Paul Sapia, MHA
Chief Population Health Officer

904-373-5304 ext.7008
904-553-6091
psapia@telescopehealthcom

841 Prudential Drive | Suite 1410 | Jacksonville, FL 32207

telescopehealth.com

From: Sherman, Lynn - Mayor's Office <LSherman@coj.net>
Sent: Monday, January 6, 2025 2:30 PM
To: Erin Harris <eharris@telescopehealth.com>; Robin Cartwright <Robin.A.Cartwright@gmail.com>; smerle@martin.fl.us; mmiller@martin.fl.us
Cc: Joshi, Sunil - Mayor's Office <SJoshi@coj.net>; Paul Sapia <psapia@telescopehealth.com>
Subject: RE: Martin County x Healthink JAX Introduction

Hi Stephanie and Michelle,

We are excited that you are interested in learning more about Healthlink JAX to consider for your area.
We are happy to set aside some time to have a virtual conversation with you about it.

Sunil and I are available on 1/13 at 8:00 – 9:30 or 2:30

Let us know what works best for you. We can send additional times if needed.

Kind regards,

Lynn

Lynn C. Sherman, MHA, CCHL
Executive Director of Health Programs
Office of Mayor Donna Deegan | City of Jacksonville
117 W. Duval Street, Suite 400
Jacksonville, FL 32202
lsherman@coj.net
https://www.coj.net

A NEW DAY.

From: Erin Harris <eharris@telescopehealth.com>
Sent: Monday, January 6, 2025 12:50 PM
To: Robin Cartwright <Robin.A.Cartwright@gmail.com>; smerle@martin.fl.us; mmiller@martin.fl.us
Cc: Joshi, Sunil - Mayor's Office <SJoshi@coj.net>; Sherman, Lynn - Mayor's Office <LSherman@coj.net>; Paul Sapia <psapia@telescopehealth.com>
Subject: Martin County x Healthink JAX Introduction

EXTERNAL EMAIL: This email originated from a non-COJ email address. Do not click any links or open any attachments unless you trust the sender and know the content is safe.

Dear Stephanie and Michelle,

I hope the New Year is off to a great start for you! The wonderful Robin Cartwright recently spoke to you about the City of Jacksonville's newest health initiative, Healthlink JAX. I'm so pleased to hear that Martin County has an interest in learning more about Healthlink JAX. It's an exciting program that we are passionate about, and we would love to help you explore how it might align with your community's needs.

To ensure you have all the resources and expertise needed, I'm connecting you with three key individuals who can provide valuable insights and answer any questions you have about the program:

- Dr. Sunil Joshi, Chief Health Officer, City of Jacksonville
- Lynn Sherman, Executive Director of Health Programs, City of Jacksonville
- Paul Sapia, Chief Population Health Officer, Telescope Health

They bring a wealth of knowledge, perspective, and will be great resources for your inquiries. Their emails are copied in.

Please don't hesitate to reach out to me if you need anything further.

Have a great week,

Erin

Erin Harris
Chief Marketing Officer

904-373-5304 EXT 7022
eharris@telescopehealth.com

841 Prudential Drive | Suite 1410 | Jacksonville, FL 32207

telescopehealth.com

From:	Paul Sapia
To:	Sherman, Lynn - Mayor"s Office; Erin Harris; Robin Cartwright; smerle@martin.fl.us; mmiller@martin.fl.us
Cc:	Joshi, Sunil - Mayor"s Office
Subject:	RE: Martin County x Healthink JAX Introduction
Date:	Monday, January 6, 2025 2:51:15 PM
Attachments:	image002.png image003.png image009.png image010.png image011.png image012.png image013.png image014.png image015.png

EXTERNAL EMAIL: This email originated from a non-COJ email address. Do not click any links or open any attachments unless you trust the sender and know the content is safe.

Thank you Lynn.
Stephanie and Michelle.
Dr. Thompson and I are traveling on Monday the 13th and Tuesday the 14th. Maybe we can look for times later in the week or the following week.

We look forward to speaking with you.

Paul Sapia, MHA
Chief Population Health Officer

904-373-5304 ext.7008
904-553-6091
psapia@telescopehealthcom

841 Prudential Drive | Suite 1410 | Jacksonville, FL 32207

telescopehealth.com

From: Sherman, Lynn - Mayor's Office <LSherman@coj.net>
Sent: Monday, January 6, 2025 2:30 PM
To: Erin Harris <eharris@telescopehealth.com>; Robin Cartwright <Robin.A.Cartwright@gmail.com>; smerle@martin.fl.us; mmiller@martin.fl.us
Cc: Joshi, Sunil - Mayor's Office <SJoshi@coj.net>; Paul Sapia <psapia@telescopehealth.com>
Subject: RE: Martin County x Healthink JAX Introduction

Hi Stephanie and Michelle,

We are excited that you are interested in learning more about Healthlink JAX to consider for your area.
We are happy to set aside some time to have a virtual conversation with you about it.

Sunil and I are available on 1/13 at 8:00 – 9:30 or 2:30

Let us know what works best for you. We can send additional times if needed.

Kind regards,

Lynn

Lynn C. Sherman, MHA, CCHL
Executive Director of Health Programs
Office of Mayor Donna Deegan | City of Jacksonville
117 W. Duval Street, Suite 400
Jacksonville, FL 32202
lsherman@coj.net
https://www.coj.net

A NEW DAY.

From: Erin Harris <eharris@telescopehealth.com>
Sent: Monday, January 6, 2025 12:50 PM
To: Robin Cartwright <Robin.A.Cartwright@gmail.com>; smerle@martin.fl.us; mmiller@martin.fl.us
Cc: Joshi, Sunil - Mayor's Office <SJoshi@coj.net>; Sherman, Lynn - Mayor's Office <LSherman@coj.net>; Paul Sapia <psapia@telescopehealth.com>
Subject: Martin County x Healthink JAX Introduction

EXTERNAL EMAIL: This email originated from a non-COJ email address. Do not click any links or open any attachments unless you trust the sender and know the content is safe.

Dear Stephanie and Michelle,

I hope the New Year is off to a great start for you! The wonderful Robin Cartwright recently spoke to you about the City of Jacksonville's newest health initiative, Healthlink JAX. I'm so pleased to hear that Martin County has an interest in learning more about Healthlink JAX. It's an exciting program that we are passionate about, and we would love to help you explore how it might align with your community's needs.

To ensure you have all the resources and expertise needed, I'm connecting you with three key individuals who can provide valuable insights and answer any questions you have about the program:

- Dr. Sunil Joshi, Chief Health Officer, City of Jacksonville
- Lynn Sherman, Executive Director of Health Programs, City of Jacksonville
- Paul Sapia, Chief Population Health Officer, Telescope Health

They bring a wealth of knowledge, perspective, and will be great resources for your inquiries. Their emails are copied in.

Please don't hesitate to reach out to me if you need anything further.

Have a great week,

Erin

Erin Harris
Chief Marketing Officer

904-373-5304 EXT 7022
eharris@telescopehealth.com

841 Prudential Drive | Suite 1410 | Jacksonville, FL 32207

telescopehealth.com

From:	Sherman, Lynn - Mayor"s Office
To:	Erin Harris; Robin Cartwright; smerle@martin.fl.us; mmiller@martin.fl.us
Cc:	Joshi, Sunil - Mayor"s Office; Paul Sapia
Subject:	RE: Martin County x Healthink JAX Introduction
Date:	Monday, January 6, 2025 2:30:14 PM
Attachments:	image001.png image002.png image003.png image004.png image005.png image006.png image007.png image008.png

---

Hi Stephanie and Michelle,

We are excited that you are interested in learning more about Healthlink JAX to consider for your area.
We are happy to set aside some time to have a virtual conversation with you about it.

Sunil and I are available on 1/13 at 8:00 – 9:30 or 2:30

Let us know what works best for you. We can send additional times if needed.

Kind regards,

Lynn

Lynn C. Sherman, MHA, CCHL
Executive Director of Health Programs
Office of Mayor Donna Deegan | City of Jacksonville
117 W. Duval Street, Suite 400
Jacksonville, FL 32202
lsherman@coj.net
https://www.coj.net

A NEW DAY.

From: Erin Harris <eharris@telescopehealth.com>
Sent: Monday, January 6, 2025 12:50 PM
To: Robin Cartwright <Robin.A.Cartwright@gmail.com>; smerle@martin.fl.us; mmiller@martin.fl.us
Cc: Joshi, Sunil - Mayor's Office <SJoshi@coj.net>; Sherman, Lynn - Mayor's Office <LSherman@coj.net>; Paul Sapia <psapia@telescopehealth.com>
Subject: Martin County x Healthink JAX Introduction

EXTERNAL EMAIL: This email originated from a non-COJ email address. Do not click any links or open any attachments unless you trust the sender and know the content

is safe.

Dear Stephanie and Michelle,

I hope the New Year is off to a great start for you! The wonderful Robin Cartwright recently spoke to you about the City of Jacksonville's newest health initiative, Healthlink JAX. I'm so pleased to hear that Martin County has an interest in learning more about Healthlink JAX. It's an exciting program that we are passionate about, and we would love to help you explore how it might align with your community's needs.

To ensure you have all the resources and expertise needed, I'm connecting you with three key individuals who can provide valuable insights and answer any questions you have about the program:

- Dr. Sunil Joshi, Chief Health Officer, City of Jacksonville
- Lynn Sherman, Executive Director of Health Programs, City of Jacksonville
- Paul Sapia, Chief Population Health Officer, Telescope Health

They bring a wealth of knowledge, perspective, and will be great resources for your inquiries. Their emails are copied in.

Please don't hesitate to reach out to me if you need anything further.

Have a great week,

Erin

Erin Harris
Chief Marketing Officer

904-373-5304 EXT 7022
eharris@telescopehealth.com

841 Prudential Drive | Suite 1410 | Jacksonville, FL 32207

telescopehealth.com

From:	Sherman, Lynn - Mayor"s Office
To:	Erin Harris; Robin Cartwright; smerle@martin.fl.us; mmiller@martin.fl.us
Cc:	Joshi, Sunil - Mayor"s Office; Paul Sapia
Subject:	RE: Martin County x Healthink JAX Introduction
Date:	Monday, January 6, 2025 2:30:00 PM
Attachments:	image001.png image002.png image003.png image004.png image005.png image006.png image007.png image008.png

---

Hi Stephanie and Michelle,

We are excited that you are interested in learning more about Healthlink JAX to consider for your area.
We are happy to set aside some time to have a virtual conversation with you about it.

Sunil and I are available on 1/13 at 8:00 – 9:30 or 2:30

Let us know what works best for you. We can send additional times if needed.

Kind regards,

Lynn

Lynn C. Sherman, MHA, CCHL
Executive Director of Health Programs
Office of Mayor Donna Deegan | City of Jacksonville
117 W. Duval Street, Suite 400
Jacksonville, FL 32202
lsherman@coj.net
https://www.coj.net

A NEW DAY.

From: Erin Harris <eharris@telescopehealth.com>
Sent: Monday, January 6, 2025 12:50 PM
To: Robin Cartwright <Robin.A.Cartwright@gmail.com>; smerle@martin.fl.us; mmiller@martin.fl.us
Cc: Joshi, Sunil - Mayor's Office <SJoshi@coj.net>; Sherman, Lynn - Mayor's Office <LSherman@coj.net>; Paul Sapia <psapia@telescopehealth.com>
Subject: Martin County x Healthink JAX Introduction

EXTERNAL EMAIL: This email originated from a non-COJ email address. Do not click any links or open any attachments unless you trust the sender and know the content

is safe.

Dear Stephanie and Michelle,

I hope the New Year is off to a great start for you! The wonderful Robin Cartwright recently spoke to you about the City of Jacksonville's newest health initiative, Healthlink JAX. I'm so pleased to hear that Martin County has an interest in learning more about Healthlink JAX. It's an exciting program that we are passionate about, and we would love to help you explore how it might align with your community's needs.

To ensure you have all the resources and expertise needed, I'm connecting you with three key individuals who can provide valuable insights and answer any questions you have about the program:

- Dr. Sunil Joshi, Chief Health Officer, City of Jacksonville
- Lynn Sherman, Executive Director of Health Programs, City of Jacksonville
- Paul Sapia, Chief Population Health Officer, Telescope Health

They bring a wealth of knowledge, perspective, and will be great resources for your inquiries. Their emails are copied in.

Please don't hesitate to reach out to me if you need anything further.

Have a great week,

Erin

Erin Harris
Chief Marketing Officer

904-373-5304 EXT 7022
eharris@telescopehealth.com

841 Prudential Drive | Suite 1410 | Jacksonville, FL 32207

telescopehealth.com

From: Paul Sapia
To: Sherman, Lynn - Mayor"s Office; Michelle Miller; Erin Harris; Robin Cartwright; Stephanie Merle
Cc: Joshi, Sunil - Mayor"s Office
Subject: RE: Martin County x Healthink JAX Introduction
Date: Thursday, January 9, 2025 4:42:04 PM
Attachments: image002.png
image003.png
image004.png
image005.png
image006.png
image007.png
image008.png
image009.png
image010.png

EXTERNAL EMAIL: This email originated from a non-COJ email address. Do not click any links or open any attachments unless you trust the sender and know the content is safe.

Great
I am too.

Thank you Michelle

Paul Sapia, MHA
Chief Population Health Officer

904-373-5304 ext.7008
904-553-6091
psapia@telescopehealthcom

841 Prudential Drive | Suite 1410 | Jacksonville, FL 32207

telescopehealth.com

From: Sherman, Lynn - Mayor's Office <LSherman@coj.net>
Sent: Thursday, January 9, 2025 4:35 PM
To: Michelle Miller <mmiller@martin.fl.us>; Paul Sapia <psapia@telescopehealth.com>; Erin Harris <eharris@telescopehealth.com>; Robin Cartwright <Robin.A.Cartwright@gmail.com>; Stephanie Merle <smerle@martin.fl.us>
Cc: Joshi, Sunil - Mayor's Office <SJoshi@coj.net>
Subject: RE: Martin County x Healthink JAX Introduction

Yes, I am available.

Kind regards,

Lynn

Lynn C. Sherman, MHA, CCHL
Executive Director of Health Programs
Office of Mayor Donna Deegan | City of Jacksonville
117 W. Duval Street, Suite 400
Jacksonville, FL 32202
lsherman@coj.net
https://www.coj.net



From: Michelle Miller <mmiller@martin.fl.us>
Sent: Thursday, January 9, 2025 3:56 PM
To: Sherman, Lynn - Mayor's Office <LSherman@coj.net>; Paul Sapia <psapia@telescopehealth.com>; Erin Harris <eharris@telescopehealth.com>; Robin Cartwright <Robin.A.Cartwright@gmail.com>; Stephanie Merle <smerle@martin.fl.us>
Cc: Joshi, Sunil - Mayor's Office <SJoshi@coj.net>
Subject: RE: Martin County x Healthink JAX Introduction

EXTERNAL EMAIL: This email originated from a non-COJ email address. Do not click any links or open any attachments unless you trust the sender and know the content is safe.

Would everyone be available on the 31st at 9:00 a.m.?

Michelle Miller, CPM
Human Services Director
Martin County Board of County Commissioners
772-288-5735

From: Sherman, Lynn - Mayor's Office <LSherman@coj.net>
Sent: Thursday, January 9, 2025 2:14 PM
To: Paul Sapia <psapia@telescopehealth.com>; Erin Harris <eharris@telescopehealth.com>; Robin Cartwright <Robin.A.Cartwright@gmail.com>; Stephanie Merle <smerle@martin.fl.us>; Michelle Miller <mmiller@martin.fl.us>
Cc: Joshi, Sunil - Mayor's Office <SJoshi@coj.net>
Subject: RE: Martin County x Healthink JAX Introduction

1/20 is Holiday for us.

On 1/27, Sunil and I are available at 12n, 2:15, or 4:15.

Let us know if this works for you.

Kind regards,

Lynn

Lynn C. Sherman, MHA, CCHL
Executive Director of Health Programs
Office of Mayor Donna Deegan | City of Jacksonville
117 W. Duval Street, Suite 400
Jacksonville, FL 32202
lsherman@coj.net
https://www.coj.net

A NEW DAY.

From: Paul Sapia <psapia@telescopehealth.com>
Sent: Thursday, January 9, 2025 2:09 PM
To: Erin Harris <eharris@telescopehealth.com>; Robin Cartwright <Robin.A.Cartwright@gmail.com>; smerle@martin.fl.us; mmiller@martin.fl.us
Cc: Joshi, Sunil - Mayor's Office <SJoshi@coj.net>; Sherman, Lynn - Mayor's Office <LSherman@coj.net>
Subject: RE: Martin County x Healthink JAX Introduction

EXTERNAL EMAIL: This email originated from a non-COJ email address. Do not click any links or open any attachments unless you trust the sender and know the content is safe.

Good afternoon all.
It looks like the times for next week will not work for everyone.
Can we please look at the weeks of January 20th or 27th for a rescheduled meeting?

Thank you for your patience getting this scheduled.

Paul Sapia, MHA
Chief Population Health Officer

904-373-5304 ext.7008
904-553-6091

✉ psapia@telescopehealthcom

841 Prudential Drive | Suite 1410 | Jacksonville, FL 32207

telescopehealth.com

From: Erin Harris <eharris@telescopehealth.com>
Sent: Monday, January 6, 2025 12:50 PM
To: Robin Cartwright <Robin.A.Cartwright@gmail.com>; smerle@martin.fl.us; mmiller@martin.fl.us
Cc: Joshi, Sunil - Mayor's Office <SJoshi@coj.net>; Sherman, Lynn - Mayor's Office <LSherman@coj.net>; Paul Sapia <psapia@telescopehealth.com>
Subject: Martin County x Healthink JAX Introduction

Dear Stephanie and Michelle,

I hope the New Year is off to a great start for you! The wonderful Robin Cartwright recently spoke to you about the City of Jacksonville's newest health initiative, Healthlink JAX. I'm so pleased to hear that Martin County has an interest in learning more about Healthlink JAX. It's an exciting program that we are passionate about, and we would love to help you explore how it might align with your community's needs.

To ensure you have all the resources and expertise needed, I'm connecting you with three key individuals who can provide valuable insights and answer any questions you have about the program:

- Dr. Sunil Joshi, Chief Health Officer, City of Jacksonville
- Lynn Sherman, Executive Director of Health Programs, City of Jacksonville
- Paul Sapia, Chief Population Health Officer, Telescope Health

They bring a wealth of knowledge, perspective, and will be great resources for your inquiries. Their emails are copied in.

Please don't hesitate to reach out to me if you need anything further.

Have a great week,

Erin

Erin Harris

Chief Marketing Officer

904-373-5304 EXT 7022
eharris@telescopehealth.com

841 Prudential Drive | Suite 1410 | Jacksonville, FL 32207

telescopehealth.com

This document may be reproduced upon request in an alternative format by contacting the County ADA Coordinator (772) 320-3131, the County Administration Office (772) 288-5400, Florida Relay 711, or by completing our accessibility feedback form at //www.martin.fl.us/accessibility-feedback

The comments and opinions expressed herein are those of the author of this message and may not reflect the policies of the Martin County Board of County Commissioners. Under Florida Law, email addresses are public records. If you do not want your email address released in response to a public records request do not send electronic mail to this entity. Instead, contact this office by phone or in writing.

From:	Mahoney, Sherry M., RDN, LD/N
To:	Arikawa, Andrea; O"Neill, Peggy; Paul Sapia; Christie, Catherine; Rodriguez, Judith; Ballard, Ashley; Vergani, Myra; hayleyspring@bluezones.com; TenBroeck, Angela - JCOD; Drinks, Michelle; Niemczyk, Meghan; Ross, Jenifer; Marchio, Jamie; Rachel McCandless; Rascoe, April
Cc:	Drinks, Michelle; Christie, Catherine; Rascoe, April; Marchio, Jamie
Subject:	Re: Meals on Wings Demonstration Tour
Date:	Sunday, January 26, 2025 3:39:28 PM

EXTERNAL EMAIL: This email originated from a non-COJ email address. Do not click any links or open any attachments unless you trust the sender and know the content is safe.

I am out of town in Atlanta thus cannot attend. Sorry to miss. Sherry Mahoney

Get Outlook for iOS

From: Arikawa, Andrea <a.arikawa@unf.edu>
Sent: Friday, January 24, 2025 2:37:27 PM
To: O'Neill, Peggy <PeggyO'Neill@IamMorrison.com>; Paul Sapia <psapia@telescopehealth.com>; Christie, Catherine <c.christie@unf.edu>; Rodriguez, Judith <jrodrigu@unf.edu>; Ballard, Ashley <a.ballard@unf.edu>; Mahoney, Sherry M., RDN, LD/N <Mahoney.Sherry@mayo.edu>; Vergani, Myra <n00928318@unf.edu>; Hayley Spring <hayleyspring@bluezones.com>; atenbroeck@coj.net <ATenbroeck@coj.net>; Drinks, Michelle <michelle.drinks@unf.edu>; Niemczyk, Meghan <m.niemczyk@unf.edu>; Ross, Jenifer <j.ross@unf.edu>; Marchio, Jamie <jamie.marchio@unf.edu>; Rachel McCandless <Rachel@feedingnefl.org>; Rascoe, April <AprilRascoe@IamMorrison.com>
Cc: Drinks, Michelle <michelle.drinks@unf.edu>; Christie, Catherine <c.christie@unf.edu>; Rascoe, April <AprilRascoe@IamMorrison.com>; Marchio, Jamie <jamie.marchio@unf.edu>
Subject: [EXTERNAL] Meals on Wings Demonstration Tour
When: Monday, January 27, 2025 11:00 AM-12:00 PM.
Where:

Dear advisory board members,

I invite you to join us for the **Meals on Wings Demonstration Tour** on Monday, January 27th from 11 a.m. – 12 p.m.

This will be an opportunity to learn about the daily operations of the program, hear from students, and see volunteers in action. We look forward to seeing you there.

Please RSVP directly to Michelle Drinks at michelle.drinks@unf.edu with your vehicle tag, make, and model. To go lunches will be provided!

Campus Map

From:	TenBroeck, Angela - JCOD
To:	Drinks, Michelle; Zhao, Mei; Boling, Michelle; Paryani, Shyam; Adam Boyd; Alan Worley; Amy Hardman; Amy Van Sach; Andrew Lepkoske; Brandy Kerby; Bruce Jones; Christine Cauffield; Jon.Cooper@flaglerhealth.org; Lisa Kemph; Mauri Mizrahi; Michael Mayo; Paul Sapia; Reed Hammond; Tara Spruill; Tera Gross; Vicky Basra; Niemczyk, Meghan; Marchio, Jamie; Ross, Jenifer; Lane, Angel
Cc:	Bruce Jones; Arikawa, Andrea; Joshi, Sunil - Mayor"s Office; Sherman, Lynn - Mayor"s Office
Subject:	Re: Meals On Wings Demonstration Tour
Date:	Wednesday, January 15, 2025 4:28:15 PM

I can't do the 27th.

Angela TenBroeck
City of Jacksonville | Urban Ag, Agriculture, Agro- Ecology and Land Use Policy
117 W. Duval St.
Suite 240B rm 7
Jacksonville, FL 32202
O - 9042555034
C - 9049142020
E – atenbroeck@coj.net
We can change the hunger Landscape – one farm at a time!

Ag Woman of the Year 2021

Please forgive any typos writing on a small screen.

From: Drinks, Michelle <michelle.drinks@unf.edu>
Sent: Wednesday, January 15, 2025 4:17:33 PM
To: TenBroeck, Angela - JCOD <ATenbroeck@coj.net>; Zhao, Mei <mzhao@unf.edu>; Boling, Michelle <m.boling@unf.edu>; Paryani, Shyam <s.paryani@unf.edu>; Adam Boyd <adboyd@soundphysicians.com>; Alan Worley <alan.worley@moneypages.com>; Amy Hardman <ahardman@sulzbacherjax.org>; Amy Van Sach <amy.van.sach@medtronic.com>; Andrew Lepkoske <andrew@getlucerna.com>; Brandy Kerby <bkerby@csicompanies.com>; Bruce Jones <bjones@vicarslanding.com>; Christine Cauffield <christine.cauffield@lsfnet.org>; Jon.Cooper@flaglerhealth.org <Jon.Cooper@flaglerhealth.org>; Lisa Kemph <lisa.kemph@brooksrehab.org>; Mauri Mizrahi <mmizrahi@rivergarden.org>; Michael Mayo <Michael.Mayo@bmcjax.com>; Paul Sapia <Psapia@telescopehealth.com>; Reed Hammond <Reed.Hammond@hcahealthcare.com>; Tara Spruill <tara.spruill@nemours.org>; Tera Gross <Gross.Tera@mayo.edu>; Vicky Basra <VBasra@seethegirl.org>; Niemczyk, Meghan <m.niemczyk@unf.edu>; Marchio, Jamie <jamie.marchio@unf.edu>; Ross, Jenifer <j.ross@unf.edu>; Lane, Angel <a.lane@unf.edu>
Cc: Bruce Jones <bjones@retirementredefined.org>; Arikawa, Andrea <a.arikawa@unf.edu>; Joshi, Sunil - Mayor's Office <SJoshi@coj.net>; Sherman, Lynn - Mayor's Office <LSherman@coj.net>
Subject: Fw: Meals On Wings Demonstration Tour
When: Monday, January 27, 2025 11:00 AM-12:00 PM.
Where: UNF HIcks Hall - 4892 First Coast Tech Pkwy, Jacksonville, FL 32224

EXTERNAL EMAIL: This email originated from a non-COJ email address. Do not click any links or open any attachments unless you trust the sender and know the content is safe.

Michelle L. Drinks

From: Drinks, Michelle
Sent: Monday, October 14, 2024 1:50:01 PM
To: Drinks, Michelle <michelle.drinks@unf.edu>; Zhao, Mei <mzhao@unf.edu>; Boling, Michelle <m.boling@unf.edu>; Paryani, Shyam <s.paryani@unf.edu>; Adam Boyd <adboyd@soundphysicians.com>; Alan Worley <alan.worley@moneypages.com>; Amy Hardman <ahardman@sulzbacherjax.org>; Amy Van Sach <amy.van.sach@medtronic.com>; Andrew Lepkoske <andrew@getlucerna.com>; Brandy Kerby <bkerby@csicompanies.com>; Bruce Jones <bjones@vicarslanding.com>; Christine Cauffield <christine.cauffield@lsfnet.org>; Jon.Cooper@flaglerhealth.org <Jon.Cooper@flaglerhealth.org>; Lisa Kemph <lisa.kemph@brooksrehab.org>; Mauri Mizrahi <mmizrahi@rivergarden.org>; Michael Mayo <Michael.Mayo@bmcjax.com>; Paul Sapia <Psapia@telescopehealth.com>; Reed Hammond <Reed.Hammond@hcahealthcare.com>; Tara Spruill <tara.spruill@nemours.org>; Tera Gross <Gross.Tera@mayo.edu>; Vicky Basra <VBasra@seethegirl.org>; Niemczyk, Meghan <m.niemczyk@unf.edu>; Marchio, Jamie <jamie.marchio@unf.edu>; Ross, Jenifer <j.ross@unf.edu>; Lane, Angel <a.lane@unf.edu>
Cc: Bruce Jones <bjones@retirementredefined.org>; Arikawa, Andrea <a.arikawa@unf.edu>; sjoshi@coj.net <sjoshi@coj.net>; lsherman@coj.net <lsherman@coj.net>
Subject: Meals On Wings Demonstration Tour
When: Monday, January 27, 2025 11:00 AM-12:00 PM.
Where: UNF HIcks Hall - 4892 First Coast Tech Pkwy, Jacksonville, FL 32224

Dr. Mei Zhao, Dean of the Brooks College of Health, invites you to join us for the **Meals on Wings Demonstration Tour** on Monday, January 27th from 11 a.m. – 12 p.m.

This will be an opportunity to learn about the daily operations of the program, hear from students, and see volunteers in action. We look forward to seeing you there.

Please RSVP directly to Michelle Drinks at michelle.drinks@unf.edu with your vehicle tag, make, and model. To go lunches will be provided!

Campus Map

Michelle L. Drinks
Director of Development
Brooks College of Health

O: (904) 620-1240
E: michelle.drinks@unf.edu
1 UNF Drive, Jacksonville, FL 32224

From: Rachel McCandless
To: Rodriguez, Judith; Arikawa, Andrea
Cc: Peggy O'Neill; Christie, Catherine; Ballard, Ashley; mahoney.sherry@mayo.edu; Vergani, Myra; Hayley Spring; ATenbroack@ccj.net; Drinks, Michelle; Niemczyk, Meghan; Ross, Jenifer; Marchio, Jamie; April Rascoe
Subject: Re: Meals on Wings Demonstration Tour
Date: Friday, January 24, 2025 5:05:08 PM

EXTERNAL EMAIL: This email originated from a non-CGI email address. Do not click any links or open any attachments unless you trust the sender and know the content is safe.

Unfortunately, I have a new employee starting Monday and won't be able to attend.
Have fun!
Rachel

Get Outlook for Android

From: Rodriguez, Judith <jrodrigu@unf.edu>
Sent: Friday, January 24, 2025 2:39:06 PM
To: Arikawa, Andrea <a.arikawa@unf.edu>
Cc: Peggy O'Neill <PeggyONeill@iammorrison.com>; Paul Sapia <psapia@telescopehealth.com>; Christie, Catherine <c.christie@unf.edu>; Ballard, Ashley <a.ballard@unf.edu>; mahoney.sherry@mayo.edu <mahoney.sherry@mayo.edu>; Vergani, Myra <n00928318@unf.edu>; Hayley Spring <hayleyspring@bluezones.com>; ATenbroack@ccj.net <ATenbroack@ccj.net>; Drinks, Michelle <michelle.drinks@unf.edu>; Niemczyk, Meghan <m.niemczyk@unf.edu>; Ross, Jenifer <j.ross@unf.edu>; Marchio, Jamie <jamie.marchio@unf.edu>; Rachel McCandless <Rachel@feedingnefl.org>; April Rascoe <AprilRascoe@iammorrison.com>; Peggy O'Neill <PeggyONeill@iammorrison.com>; Christie, Catherine <c.christie@unf.edu>; Ballard, Ashley <a.ballard@unf.edu>; Vergani, Myra <n00928318@unf.edu>; Drinks, Michelle <michelle.drinks@unf.edu>; Niemczyk, Meghan <m.niemczyk@unf.edu>; Ross, Jenifer <j.ross@unf.edu>; Marchio, Jamie <jamie.marchio@unf.edu>; Arikawa, Andrea <a.arikawa@unf.edu>; April Rascoe <AprilRascoe@iammorrison.com>
Subject: Re: Meals on Wings Demonstration Tour

CAUTION: This email originated from outside of the organization. Do not click links or open attachments unless you recognize the sender and know the content is safe.

Hi. I will be out of town, but enjoy. Sorry can't be there.
Judith Rodriguez

Sent from my iPhone

> On Jan 24, 2025, at 2:37 PM, Arikawa, Andrea <a.arikawa@unf.edu> wrote:
>
> Dear advisory board members,
>
>
> I invite you to join us for the Meals on Wings Demonstration Tour on Monday, January 27th from 11 a.m. – 12 p.m.
>
>
>
> This will be an opportunity to learn about the daily operations of the program, hear from students, and see volunteers in action. We look forward to seeing you there.
>
>
>
> Please RSVP directly to Michelle Drinks at michelle.drinks@unf.edu<mailto:michelle.drinks@unf.edu> with your vehicle tag, make, and model. To go lunches will be provided!
>
>
>
> Campus Map<https://nam12.safelinks.protection.outlook.com/?url=http%3A%2F%2Fmaps.unf.edu%2Fs%2F%2FMAP_20130416163378&data=05%7C02%7Ca.arikawa%40unf.edu%7Cc5f1fd6d5caac7cd%7C70020c24e8014a708c0180624a1a78ed%7C1%7C0%7C638233445618909856%7CUnknown%7CTWFpbGZsb3d8eyJWIjoiMC4wLjAwMDAiLCJQIjoiV2luMzIiLCJBTiI6Ik1haWwiLCJXVCI6Mn0%3D%7C0%7C%7C%7C&sdata=1vS3BUFHhb%2BuDTDHbXOHpQ6Ph4cSLMLAAH2%2FvLo0C0I%3D&reserved=0>
>
>

From:	TenBroeck, Angela - JCOD
To:	Drinks, Michelle; Zhao, Mei; Boling, Michelle; Paryani, Shyam; Adam Boyd; Alan Worley; Amy Hardman; Amy Van Sach; Andrew Lepkoske; Brandy Kerby; Bruce Jones; Christine Cauffield; Jon.Cooper@flaglerhealth.org; Lisa Kemph; Mauri Mizrahi; Michael Mayo; Paul Sapia; Reed Hammond; Tara Spruill; Tera Gross; Vicky Basra; Niemczyk, Meghan; Marchio, Jamie; Ross, Jenifer; Lane, Angel
Cc:	Bruce Jones; Arikawa, Andrea; Joshi, Sunil - Mayor"s Office; Sherman, Lynn - Mayor"s Office
Subject:	Re: Meals On Wings Demonstration Tour
Date:	Wednesday, January 15, 2025 4:28:14 PM

I can't do the 27th.

Angela TenBroeck
City of Jacksonville | Urban Ag, Agriculture, Agro- Ecology and Land Use Policy
117 W. Duval St.
Suite 240B rm 7
Jacksonville, FL 32202
O - 9042555034
C - 9049142020
E – atenbroeck@coj.net
We can change the hunger Landscape – one farm at a time!

Ag Woman of the Year 2021

Please forgive any typos writing on a small screen.

From: Drinks, Michelle <michelle.drinks@unf.edu>
Sent: Wednesday, January 15, 2025 4:17:33 PM
To: TenBroeck, Angela - JCOD <ATenbroeck@coj.net>; Zhao, Mei <mzhao@unf.edu>; Boling, Michelle <m.boling@unf.edu>; Paryani, Shyam <s.paryani@unf.edu>; Adam Boyd <adboyd@soundphysicians.com>; Alan Worley <alan.worley@moneypages.com>; Amy Hardman <ahardman@sulzbacherjax.org>; Amy Van Sach <amy.van.sach@medtronic.com>; Andrew Lepkoske <andrew@getlucerna.com>; Brandy Kerby <bkerby@csicompanies.com>; Bruce Jones <bjones@vicarslanding.com>; Christine Cauffield <christine.cauffield@lsfnet.org>; Jon.Cooper@flaglerhealth.org <Jon.Cooper@flaglerhealth.org>; Lisa Kemph <lisa.kemph@brooksrehab.org>; Mauri Mizrahi <mmizrahi@rivergarden.org>; Michael Mayo <Michael.Mayo@bmcjax.com>; Paul Sapia <Psapia@telescopehealth.com>; Reed Hammond <Reed.Hammond@hcahealthcare.com>; Tara Spruill <tara.spruill@nemours.org>; Tera Gross <Gross.Tera@mayo.edu>; Vicky Basra <VBasra@seethegirl.org>; Niemczyk, Meghan <m.niemczyk@unf.edu>; Marchio, Jamie <jamie.marchio@unf.edu>; Ross, Jenifer <j.ross@unf.edu>; Lane, Angel <a.lane@unf.edu>
Cc: Bruce Jones <bjones@retirementredefined.org>; Arikawa, Andrea <a.arikawa@unf.edu>; Joshi, Sunil - Mayor's Office <SJoshi@coj.net>; Sherman, Lynn - Mayor's Office <LSherman@coj.net>
Subject: Fw: Meals On Wings Demonstration Tour
When: Monday, January 27, 2025 11:00 AM-12:00 PM.
Where: UNF HIcks Hall - 4892 First Coast Tech Pkwy, Jacksonville, FL 32224

EXTERNAL EMAIL: This email originated from a non-COJ email address. Do not click any links or open any attachments unless you trust the sender and know the content is safe.

Michelle L. Drinks

From: Drinks, Michelle
Sent: Monday, October 14, 2024 1:50:01 PM
To: Drinks, Michelle <michelle.drinks@unf.edu>; Zhao, Mei <mzhao@unf.edu>; Boling, Michelle <m.boling@unf.edu>; Paryani, Shyam <s.paryani@unf.edu>; Adam Boyd <adboyd@soundphysicians.com>; Alan Worley <alan.worley@moneypages.com>; Amy Hardman <ahardman@sulzbacherjax.org>; Amy Van Sach <amy.van.sach@medtronic.com>; Andrew Lepkoske <andrew@getlucerna.com>; Brandy Kerby <bkerby@csicompanies.com>; Bruce Jones <bjones@vicarslanding.com>; Christine Cauffield <christine.cauffield@lsfnet.org>; Jon.Cooper@flaglerhealth.org <Jon.Cooper@flaglerhealth.org>; Lisa Kemph <lisa.kemph@brooksrehab.org>; Mauri Mizrahi <mmizrahi@rivergarden.org>; Michael Mayo <Michael.Mayo@bmcjax.com>; Paul Sapia <Psapia@telescopehealth.com>; Reed Hammond <Reed.Hammond@hcahealthcare.com>; Tara Spruill <tara.spruill@nemours.org>; Tera Gross <Gross.Tera@mayo.edu>; Vicky Basra <VBasra@seethegirl.org>; Niemczyk, Meghan <m.niemczyk@unf.edu>; Marchio, Jamie <jamie.marchio@unf.edu>; Ross, Jenifer <j.ross@unf.edu>; Lane, Angel <a.lane@unf.edu>
Cc: Bruce Jones <bjones@retirementredefined.org>; Arikawa, Andrea <a.arikawa@unf.edu>; sjoshi@coj.net <sjoshi@coj.net>; lsherman@coj.net <lsherman@coj.net>
Subject: Meals On Wings Demonstration Tour
When: Monday, January 27, 2025 11:00 AM-12:00 PM.
Where: UNF HIcks Hall - 4892 First Coast Tech Pkwy, Jacksonville, FL 32224

Dr. Mei Zhao, Dean of the Brooks College of Health, invites you to join us for the **Meals on Wings Demonstration Tour** on Monday, January 27th from 11 a.m. – 12 p.m.

This will be an opportunity to learn about the daily operations of the program, hear from students, and see volunteers in action. We look forward to seeing you there.

Please RSVP directly to Michelle Drinks at michelle.drinks@unf.edu with your vehicle tag, make, and model. To go lunches will be provided!

Campus Map

Michelle L. Drinks
Director of Development
Brooks College of Health

O: (904) 620-1240
E: michelle.drinks@unf.edu
1 UNF Drive, Jacksonville, FL 32224

From: Rodriguez, Judith
To: Arikawa, Andrea
Cc: Peggy O"Neill; Paul Sapia; Christie, Catherine; Ballard, Ashley; mahoney.sherry@mayo.edu; Vergani, Myra; hayleyspring@bluezones.com; TenBroeck, Angela - JCOD; Drinks, Michelle; Niemczyk, Meghan; Ross, Jenifer; Marchio, Jamie; Rachel McCandless; April Rascoe; Peggy O"Neill; Christie, Catherine; Ballard, Ashley; Vergani, Myra; Drinks, Michelle; Niemczyk, Meghan; Ross, Jenifer; Marchio, Jamie; Arikawa, Andrea; April Rascoe
Subject: Re: Meals on Wings Demonstration Tour
Date: Friday, January 24, 2025 2:39:13 PM

EXTERNAL EMAIL: This email originated from a non-COJ email address. Do not click any links or open any attachments unless you trust the sender and know the content is safe.

Hi. I will be out of town, but enjoy. Sorry can't be there.
Judith Rodriguez

Sent from my iPhone

> On Jan 24, 2025, at 2:37 PM, Arikawa, Andrea <a.arikawa@unf.edu> wrote:
>
> Dear advisory board members,
>
>
> I invite you to join us for the Meals on Wings Demonstration Tour on Monday, January 27th from 11 a.m. – 12 p.m.
>
>
>
> This will be an opportunity to learn about the daily operations of the program, hear from students, and see volunteers in action. We look forward to seeing you there.
>
>
>
> Please RSVP directly to Michelle Drinks at michelle.drinks@unf.edu<mailto:michelle.drinks@unf.edu> with your vehicle tag, make, and model. To go lunches will be provided!
>
>
>
> Campus Map<http://maps.unf.edu/%23UMAP_2013041616337>
>
>

From:	Arikawa, Andrea
To:	Mahoney, Sherry M., RDN, LD/N; O"Neill, Peggy; Paul Sapia; Christie, Catherine; Rodriguez, Judith; Ballard, Ashley; Vergani, Myra; hayleyspring@bluezones.com; TenBroeck, Angela - JCOD; Drinks, Michelle; Niemczyk, Meghan; Ross, Jenifer; Marchio, Jamie; Rachel McCandless; Rascoe, April
Subject:	Re: Meals on Wings Demonstration Tour
Date:	Monday, January 27, 2025 8:43:14 AM

EXTERNAL EMAIL: This email originated from a non-COJ email address. Do not click any links or open any attachments unless you trust the sender and know the content is safe.

No worries, Sherry. The invitation was very last minute.

Andrea Y. Arikawa, PhD, RD, LD/N, FAND
Professor and Chair
Department of Nutrition and Dietetics
University of North Florida
Office location: Building 39, room 3051

From: Mahoney, Sherry M., RDN, LD/N <Mahoney.Sherry@mayo.edu>
Sent: Sunday, January 26, 2025 3:39 PM
To: Arikawa, Andrea <a.arikawa@unf.edu>; O'Neill, Peggy <PeggyO'Neill@IamMorrison.com>; Paul Sapia <psapia@telescopehealth.com>; Christie, Catherine <c.christie@unf.edu>; Rodriguez, Judith <jrodrigu@unf.edu>; Ballard, Ashley <a.ballard@unf.edu>; Vergani, Myra <n00928318@unf.edu>; Hayley Spring <hayleyspring@bluezones.com>; atenbroeck@coj.net <ATenbroeck@coj.net>; Drinks, Michelle <michelle.drinks@unf.edu>; Niemczyk, Meghan <m.niemczyk@unf.edu>; Ross, Jenifer <j.ross@unf.edu>; Marchio, Jamie <jamie.marchio@unf.edu>; Rachel McCandless <Rachel@feedingnefl.org>; Rascoe, April <AprilRascoe@IamMorrison.com>
Cc: Drinks, Michelle <michelle.drinks@unf.edu>; Christie, Catherine <c.christie@unf.edu>; Rascoe, April <AprilRascoe@IamMorrison.com>; Marchio, Jamie <jamie.marchio@unf.edu>
Subject: Re: Meals on Wings Demonstration Tour

I am out of town in Atlanta thus cannot attend. Sorry to miss. Sherry Mahoney

Get Outlook for iOS

From: Arikawa, Andrea <a.arikawa@unf.edu>
Sent: Friday, January 24, 2025 2:37:27 PM
To: O'Neill, Peggy <PeggyO'Neill@IamMorrison.com>; Paul Sapia <psapia@telescopehealth.com>; Christie, Catherine <c.christie@unf.edu>; Rodriguez, Judith <jrodrigu@unf.edu>; Ballard, Ashley <a.ballard@unf.edu>; Mahoney, Sherry M., RDN, LD/N <Mahoney.Sherry@mayo.edu>; Vergani, Myra <n00928318@unf.edu>; Hayley Spring <hayleyspring@bluezones.com>; atenbroeck@coj.net <ATenbroeck@coj.net>; Drinks, Michelle <michelle.drinks@unf.edu>; Niemczyk, Meghan <m.niemczyk@unf.edu>; Ross, Jenifer <j.ross@unf.edu>; Marchio, Jamie <jamie.marchio@unf.edu>;

Rachel McCandless <Rachel@feedingnefl.org>; Rascoe, April <AprilRascoe@IamMorrison.com>
Cc: Drinks, Michelle <michelle.drinks@unf.edu>; Christie, Catherine <c.christie@unf.edu>; Rascoe, April <AprilRascoe@IamMorrison.com>; Marchio, Jamie <jamie.marchio@unf.edu>
Subject: [EXTERNAL] Meals on Wings Demonstration Tour
When: Monday, January 27, 2025 11:00 AM-12:00 PM.
Where:

Dear advisory board members,

I invite you to join us for the **Meals on Wings Demonstration Tour** on Monday, January 27th from 11 a.m. – 12 p.m.

This will be an opportunity to learn about the daily operations of the program, hear from students, and see volunteers in action. We look forward to seeing you there.

Please RSVP directly to Michelle Drinks at michelle.drinks@unf.edu with your vehicle tag, make, and model. To go lunches will be provided!

Campus Map

From:	TenBroeck, Angela - JCOD
To:	Drinks, Michelle; Zhao, Mei; Boling, Michelle; Paryani, Shyam; Adam Boyd; Alan Worley; Amy Hardman; Amy Van Sach; Andrew Lepkoske; Brandy Kerby; Bruce Jones; Christine Cauffield; Jon.Cooper@flaglerhealth.org; Lisa Kemph; Mauri Mizrahi; Michael Mayo; Paul Sapia; Reed Hammond; Tara Spruill; Tera Gross; Vicky Basra; Niemczyk, Meghan; Marchio, Jamie; Ross, Jenifer; Lane, Angel
Cc:	Bruce Jones; Arikawa, Andrea; Joshi, Sunil - Mayor"s Office; Sherman, Lynn - Mayor"s Office
Subject:	Re: Meals On Wings Demonstration Tour
Date:	Wednesday, January 15, 2025 4:28:15 PM

I can't do the 27th.

Angela TenBroeck
City of Jacksonville | Urban Ag, Agriculture, Agro- Ecology and Land Use Policy
117 W. Duval St.
Suite 240B rm 7
Jacksonville, FL 32202
O - 9042555034
C - 9049142020
E – atenbroeck@coj.net
We can change the hunger Landscape – one farm at a time!

Ag Woman of the Year 2021

Please forgive any typos writing on a small screen.

From: Drinks, Michelle <michelle.drinks@unf.edu>
Sent: Wednesday, January 15, 2025 4:17:33 PM
To: TenBroeck, Angela - JCOD <ATenbroeck@coj.net>; Zhao, Mei <mzhao@unf.edu>; Boling, Michelle <m.boling@unf.edu>; Paryani, Shyam <s.paryani@unf.edu>; Adam Boyd <adboyd@soundphysicians.com>; Alan Worley <alan.worley@moneypages.com>; Amy Hardman <ahardman@sulzbacherjax.org>; Amy Van Sach <amy.van.sach@medtronic.com>; Andrew Lepkoske <andrew@getlucerna.com>; Brandy Kerby <bkerby@csicompanies.com>; Bruce Jones <bjones@vicarslanding.com>; Christine Cauffield <christine.cauffield@lsfnet.org>; Jon.Cooper@flaglerhealth.org <Jon.Cooper@flaglerhealth.org>; Lisa Kemph <lisa.kemph@brooksrehab.org>; Mauri Mizrahi <mmizrahi@rivergarden.org>; Michael Mayo <Michael.Mayo@bmcjax.com>; Paul Sapia <Psapia@telescopehealth.com>; Reed Hammond <Reed.Hammond@hcahealthcare.com>; Tara Spruill <tara.spruill@nemours.org>; Tera Gross <Gross.Tera@mayo.edu>; Vicky Basra <VBasra@seethegirl.org>; Niemczyk, Meghan <m.niemczyk@unf.edu>; Marchio, Jamie <jamie.marchio@unf.edu>; Ross, Jenifer <j.ross@unf.edu>; Lane, Angel <a.lane@unf.edu>
Cc: Bruce Jones <bjones@retirementredefined.org>; Arikawa, Andrea <a.arikawa@unf.edu>; Joshi, Sunil - Mayor's Office <SJoshi@coj.net>; Sherman, Lynn - Mayor's Office <LSherman@coj.net>
Subject: Fw: Meals On Wings Demonstration Tour
When: Monday, January 27, 2025 11:00 AM-12:00 PM.
Where: UNF HIcks Hall - 4892 First Coast Tech Pkwy, Jacksonville, FL 32224

EXTERNAL EMAIL: This email originated from a non-COJ email address. Do not click any links or open any attachments unless you trust the sender and know the content is safe.

Michelle L. Drinks

From: Drinks, Michelle
Sent: Monday, October 14, 2024 1:50:01 PM
To: Drinks, Michelle <michelle.drinks@unf.edu>; Zhao, Mei <mzhao@unf.edu>; Boling, Michelle <m.boling@unf.edu>; Paryani, Shyam <s.paryani@unf.edu>; Adam Boyd <adboyd@soundphysicians.com>; Alan Worley <alan.worley@moneypages.com>; Amy Hardman <ahardman@sulzbacherjax.org>; Amy Van Sach <amy.van.sach@medtronic.com>; Andrew Lepkoske <andrew@getlucerna.com>; Brandy Kerby <bkerby@csicompanies.com>; Bruce Jones <bjones@vicarslanding.com>; Christine Cauffield <christine.cauffield@lsfnet.org>; Jon.Cooper@flaglerhealth.org <Jon.Cooper@flaglerhealth.org>; Lisa Kemph <lisa.kemph@brooksrehab.org>; Mauri Mizrahi <mmizrahi@rivergarden.org>; Michael Mayo <Michael.Mayo@bmcjax.com>; Paul Sapia <Psapia@telescopehealth.com>; Reed Hammond <Reed.Hammond@hcahealthcare.com>; Tara Spruill <tara.spruill@nemours.org>; Tera Gross <Gross.Tera@mayo.edu>; Vicky Basra <VBasra@seethegirl.org>; Niemczyk, Meghan <m.niemczyk@unf.edu>; Marchio, Jamie <jamie.marchio@unf.edu>; Ross, Jenifer <j.ross@unf.edu>; Lane, Angel <a.lane@unf.edu>
Cc: Bruce Jones <bjones@retirementredefined.org>; Arikawa, Andrea <a.arikawa@unf.edu>; sjoshi@coj.net <sjoshi@coj.net>; lsherman@coj.net <lsherman@coj.net>
Subject: Meals On Wings Demonstration Tour
When: Monday, January 27, 2025 11:00 AM-12:00 PM.
Where: UNF HIcks Hall - 4892 First Coast Tech Pkwy, Jacksonville, FL 32224

Dr. Mei Zhao, Dean of the Brooks College of Health, invites you to join us for the **Meals on Wings Demonstration Tour** on Monday, January 27th from 11 a.m. – 12 p.m.

This will be an opportunity to learn about the daily operations of the program, hear from students, and see volunteers in action. We look forward to seeing you there.

Please RSVP directly to Michelle Drinks at michelle.drinks@unf.edu with your vehicle tag, make, and model. To go lunches will be provided!

Campus Map

Michelle L. Drinks
Director of Development
Brooks College of Health

O: (904) 620-1240
E: michelle.drinks@unf.edu
1 UNF Drive, Jacksonville, FL 32224

From:	Palic, Johnna L., M.H.A.
To:	Paul Sapia; Sherman, Lynn - Mayor"s Office; Jenny O"Donnell
Cc:	Pratt, Ashley R., M.P.A.
Subject:	Re: Meeting Thursday
Date:	Thursday, January 9, 2025 3:20:11 PM
Attachments:	image001.png image002.png image003.png image004.png image005.png image006.png image007.png image008.png

EXTERNAL EMAIL: This email originated from a non-COJ email address. Do not click any links or open any attachments unless you trust the sender and know the content is safe.

Thank you so much for making the trip out to see our command center and future plans. It was exciting to hear about the amazing and impactful work your team is doing for the Jacksonville community and beyond. I hope we can have you get a tour when the weather is better!

Johnna Palic, MHA (she/her)| Operations Manager | Advanced Care at Home | Care Hotel | Mayo Clinic |904-95**3-4958**| Palic.Johnna@mayo.edu

---

From: Paul Sapia <psapia@telescopehealth.com>
Sent: Wednesday, January 8, 2025 5:24 PM
To: Palic, Johnna L., M.H.A. <Palic.Johnna@mayo.edu>; Sherman, Lynn <LSherman@coj.net>; Jenny O'Donnell <jodonnell@jaxcareconnect.org>
Subject: [EXTERNAL] RE: Meeting Thursday

Percet.
See you in the morning

Paul Sapia, MHA
Chief Population Health Officer

904-373-5304 ext.7008
904-553-6091
psapia@telescopehealthcom

841 Prudential Drive | Suite 1410 | Jacksonville, FL 32207

telescopehealth.com

From: Palic, Johnna L., M.H.A. <Palic.Johnna@mayo.edu>
Sent: Wednesday, January 8, 2025 4:30 PM
To: Paul Sapia <psapia@telescopehealth.com>; Sherman, Lynn <LSherman@coj.net>; Jenny O'Donnell <jodonnell@jaxcareconnect.org>
Subject: Re: Meeting Thursday

Good afternoon,

Yes!
I believe Thomas sent out info just recently about the details, I am looking so forward to meeting you!

Johnna Palic, MHA (she/her)| Operations Manager | Advanced Care at Home | Care Hotel | Mayo Clinic |904-95**3-4958**| Palic.Johnna@mayo.edu

---

From: Paul Sapia <psapia@telescopehealth.com>
Sent: Wednesday, January 8, 2025 4:24 PM
To: Palic, Johnna L., M.H.A. <Palic.Johnna@mayo.edu>; Sherman, Lynn <LSherman@coj.net>; Jenny O'Donnell <jodonnell@jaxcareconnect.org>
Subject: [EXTERNAL] RE: Meeting Thursday

Good afternoon Johnna.
I just wanted to confirm that we are still on for tomorrow morning.

Looking forward to meeting with you.

Paul Sapia, MHA
Chief Population Health Officer

904-373-5304 ext.7008
904-553-6091
psapia@telescopehealthcom

841 Prudential Drive | Suite 1410 | Jacksonville, FL 32207

telescopehealth.com

From: Palic, Johnna L., M.H.A. <Palic.Johnna@mayo.edu>
Sent: Tuesday, December 10, 2024 11:59 AM
To: Paul Sapia <psapia@telescopehealth.com>; Sherman, Lynn <LSherman@coj.net>; Jenny O'Donnell <jodonnell@jaxcareconnect.org>
Subject: Re: Meeting Thursday

Good morning!

Thank you for your patience as I try to coordinate schedules on our end. We have a super busy end of year and a lot of PTO on our team, is there a few dates that might work in January for you that I could look up for our team?

Johnna Palic, MHA (she/her)| Operations Manager | Advanced Care at Home | Care Hotel | Mayo Clinic |904-95**3-4958**| Palic.Johnna@mayo.edu

---

From: Paul Sapia <psapia@telescopehealth.com>
Sent: Tuesday, December 10, 2024 11:05 AM
To: Palic, Johnna L., M.H.A. <Palic.Johnna@mayo.edu>; Sherman, Lynn <LSherman@coj.net>; Jenny O'Donnell <jodonnell@jaxcareconnect.org>
Subject: [EXTERNAL] Meeting Thursday

Good morning Johnna
I just wanted to follow-up to see if you are still available on Thursday morning to meet with Lynn, Jennie and I. Please let us know and where you would like to meet.

Thank you

Paul Sapia, MHA
Chief Population Health Officer

904-373-5304 ext.7008
904-553-6091
psapia@telescopehealthcom

841 Prudential Drive | Suite 1410 | Jacksonville, FL 32207

telescopehealth.com

From:	Sherman, Lynn - Mayor"s Office
To:	Palic, Johnna L., M.H.A.; Paul Sapia; Jenny O"Donnell
Cc:	Pratt, Ashley R., M.P.A.
Subject:	RE: Meeting Thursday
Date:	Thursday, January 9, 2025 3:37:00 PM
Attachments:	image009.png image010.png image011.png image012.png image013.png image014.png image015.png image016.png image017.png

---

Hi Johnna,

The pleasure was ours! Thank you so much for sharing all the amazing things Mayo is doing no to serve the needs of people and what you will do for the future of healthcare.
I'm excited by all the wonderful things you and Layne shared with us today.

We look forward to working with you through our Healthlink JAX Initiative and taking a broader tour when the weather warms up.

Kind regards,

Lynn

Lynn C. Sherman, MHA, CCHL
Executive Director of Health Programs
Office of Mayor Donna Deegan | City of Jacksonville
117 W. Duval Street, Suite 400
Jacksonville, FL 32202
lsherman@coj.net
https://www.coj.net

A NEW DAY.

From: Palic, Johnna L., M.H.A. <Palic.Johnna@mayo.edu>
Sent: Thursday, January 9, 2025 3:20 PM
To: Paul Sapia <psapia@telescopehealth.com>; Sherman, Lynn - Mayor's Office <LSherman@coj.net>; Jenny O'Donnell <jodonnell@jaxcareconnect.org>
Cc: Pratt, Ashley R., M.P.A. <Pratt.Ashley@mayo.edu>
Subject: Re: Meeting Thursday

EXTERNAL EMAIL: This email originated from a non-COJ email address. Do not click any links or open any attachments unless you trust the sender and know the content is safe.

Thank you so much for making the trip out to see our command center and future plans. It was exciting to hear about the amazing and impactful work your team is doing for the Jacksonville community and beyond. I hope we can have you get a tour when the weather is better!

Johnna Palic, MHA (she/her)| Operations Manager | Advanced Care at Home | Care Hotel

| Mayo Clinic |904-95**3-4958**| Palic.Johnna@mayo.edu

From: Paul Sapia <psapia@telescopehealth.com>
Sent: Wednesday, January 8, 2025 5:24 PM
To: Palic, Johnna L., M.H.A. <Palic.Johnna@mayo.edu>; Sherman, Lynn <LSherman@coj.net>; Jenny O'Donnell <jodonnell@jaxcareconnect.org>
Subject: [EXTERNAL] RE: Meeting Thursday

Percet.
See you in the morning

Paul Sapia, MHA
Chief Population Health Officer

904-373-5304 ext.7008
904-553-6091
psapia@telescopehealthcom

841 Prudential Drive | Suite 1410 | Jacksonville, FL 32207

telescopehealth.com

From: Palic, Johnna L., M.H.A. <Palic.Johnna@mayo.edu>
Sent: Wednesday, January 8, 2025 4:30 PM
To: Paul Sapia <psapia@telescopehealth.com>; Sherman, Lynn <LSherman@coj.net>; Jenny

O'Donnell <jodonnell@jaxcareconnect.org>
Subject: Re: Meeting Thursday

Good afternoon,

Yes!
I believe Thomas sent out info just recently about the details, I am looking so forward to meeting you!

Johnna Palic, MHA (she/her)| Operations Manager | Advanced Care at Home | Care Hotel

| Mayo Clinic |904-95**3-4958**| Palic.Johnna@mayo.edu

From: Paul Sapia <psapia@telescopehealth.com>
Sent: Wednesday, January 8, 2025 4:24 PM
To: Palic, Johnna L., M.H.A. <Palic.Johnna@mayo.edu>; Sherman, Lynn <LSherman@coj.net>; Jenny O'Donnell <jodonnell@jaxcareconnect.org>
Subject: [EXTERNAL] RE: Meeting Thursday

Good afternoon Johnna.
I just wanted to confirm that we are still on for tomorrow morning.

Looking forward to meeting with you.

Paul Sapia, MHA
Chief Population Health Officer

904-373-5304 ext.7008
904-553-6091
psapia@telescopehealthcom

841 Prudential Drive | Suite 1410 | Jacksonville, FL 32207

telescopehealth.com

From: Palic, Johnna L., M.H.A. <Palic.Johnna@mayo.edu>
Sent: Tuesday, December 10, 2024 11:59 AM
To: Paul Sapia <psapia@telescopehealth.com>; Sherman, Lynn <LSherman@coj.net>; Jenny

O'Donnell <jodonnell@jaxcareconnect.org>
Subject: Re: Meeting Thursday

Good morning!

Thank you for your patience as I try to coordinate schedules on our end. We have a super busy end of year and a lot of PTO on our team, is there a few dates that might work in January for you that I could look up for our team?

Johnna Palic, MHA (she/her)| Operations Manager | Advanced Care at Home | Care Hotel

| Mayo Clinic |904-95**3-4958**| Palic.Johnna@mayo.edu

From: Paul Sapia <psapia@telescopehealth.com>
Sent: Tuesday, December 10, 2024 11:05 AM
To: Palic, Johnna L., M.H.A. <Palic.Johnna@mayo.edu>; Sherman, Lynn <LSherman@coj.net>; Jenny O'Donnell <jodonnell@jaxcareconnect.org>
Subject: [EXTERNAL] Meeting Thursday

Good morning Johnna
I just wanted to follow-up to see if you are still available on Thursday morning to meet with Lynn, Jennie and I. Please let us know and where you would like to meet.

Thank you

Paul Sapia, MHA
Chief Population Health Officer

904-373-5304 ext.7008
904-553-6091
psapia@telescopehealthcom

841 Prudential Drive | Suite 1410 | Jacksonville, FL 32207

telescopehealth.com

From: Paul Sapia
To: Palic, Johnna L., M.H.A.; Sherman, Lynn - Mayor"s Office; Jenny O"Donnell
Subject: RE: Meeting Thursday
Date: Wednesday, January 8, 2025 5:24:51 PM
Attachments: image001.png
image002.png
image003.png
image004.png
image005.png
image006.png
image007.png
image008.png

EXTERNAL EMAIL: This email originated from a non-COJ email address. Do not click any links or open any attachments unless you trust the sender and know the content is safe.

Percet.
See you in the morning

Paul Sapia, MHA
Chief Population Health Officer

904-373-5304 ext.7008
904-553-6091
psapia@telescopehealthcom

841 Prudential Drive | Suite 1410 | Jacksonville, FL 32207

telescopehealth.com

From: Palic, Johnna L., M.H.A. <Palic.Johnna@mayo.edu>
Sent: Wednesday, January 8, 2025 4:30 PM
To: Paul Sapia <psapia@telescopehealth.com>; Sherman, Lynn <LSherman@coj.net>; Jenny O'Donnell <jodonnell@jaxcareconnect.org>
Subject: Re: Meeting Thursday

Good afternoon,

Yes!
I believe Thomas sent out info just recently about the details, I am looking so forward to meeting you!

Johnna Palic, MHA (she/her)| Operations Manager | Advanced Care at Home | Care Hotel

| Mayo Clinic |904-95**3-4958**| Palic.Johnna@mayo.edu

From: Paul Sapia <psapia@telescopehealth.com>
Sent: Wednesday, January 8, 2025 4:24 PM
To: Palic, Johnna L., M.H.A. <Palic.Johnna@mayo.edu>; Sherman, Lynn <LSherman@coj.net>; Jenny O'Donnell <jodonnell@jaxcareconnect.org>
Subject: [EXTERNAL] RE: Meeting Thursday

Good afternoon Johnna.
I just wanted to confirm that we are still on for tomorrow morning.

Looking forward to meeting with you.

Paul Sapia, MHA
Chief Population Health Officer

904-373-5304 ext.7008
904-553-6091
psapia@telescopehealthcom

841 Prudential Drive | Suite 1410 | Jacksonville, FL 32207

telescopehealth.com

From: Palic, Johnna L., M.H.A. <Palic.Johnna@mayo.edu>
Sent: Tuesday, December 10, 2024 11:59 AM
To: Paul Sapia <psapia@telescopehealth.com>; Sherman, Lynn <LSherman@coj.net>; Jenny O'Donnell <jodonnell@jaxcareconnect.org>
Subject: Re: Meeting Thursday

Good morning!

Thank you for your patience as I try to coordinate schedules on our end. We have a super busy end of year and a lot of PTO on our team, is there a few dates that might work in January for you that I could look up for our team?

Johnna Palic, MHA (she/her)| Operations Manager | Advanced Care at Home | Care Hotel

| Mayo Clinic |904-95**3-4958**| Palic.Johnna@mayo.edu

From: Paul Sapia <psapia@telescopehealth.com>
Sent: Tuesday, December 10, 2024 11:05 AM
To: Palic, Johnna L., M.H.A. <Palic.Johnna@mayo.edu>; Sherman, Lynn <LSherman@coj.net>; Jenny O'Donnell <jodonnell@jaxcareconnect.org>
Subject: [EXTERNAL] Meeting Thursday

Good morning Johnna
I just wanted to follow-up to see if you are still available on Thursday morning to meet with Lynn, Jennie and I. Please let us know and where you would like to meet.

Thank you

Paul Sapia, MHA
Chief Population Health Officer

904-373-5304 ext.7008
904-553-6091
psapia@telescopehealthcom

841 Prudential Drive | Suite 1410 | Jacksonville, FL 32207

telescopehealth.com

From: Palic, Johnna L., M.H.A.
To: Paul Sapia; Sherman, Lynn - Mayor"s Office; Jenny O"Donnell
Subject: Re: Meeting Thursday
Date: Wednesday, January 8, 2025 4:59:06 PM
Attachments: image001.png
image002.png
image003.png
image004.png
image005.png
image006.png
image007.png
image008.png

EXTERNAL EMAIL: This email originated from a non-COJ email address. Do not click any links or open any attachments unless you trust the sender and know the content is safe.

Good afternoon,

Yes!
I believe Thomas sent out info just recently about the details, I am looking so forward to meeting you!

Johnna Palic, MHA (she/her)| Operations Manager | Advanced Care at Home | Care Hotel | Mayo Clinic |904-95**3-4958**| Palic.Johnna@mayo.edu

---

From: Paul Sapia <psapia@telescopehealth.com>
Sent: Wednesday, January 8, 2025 4:24 PM
To: Palic, Johnna L., M.H.A. <Palic.Johnna@mayo.edu>; Sherman, Lynn <LSherman@coj.net>; Jenny O'Donnell <jodonnell@jaxcareconnect.org>
Subject: [EXTERNAL] RE: Meeting Thursday

Good afternoon Johnna.
I just wanted to confirm that we are still on for tomorrow morning.

Looking forward to meeting with you.

Paul Sapia, MHA
Chief Population Health Officer

904-373-5304 ext.7008
904-553-6091
psapia@telescopehealthcom

841 Prudential Drive | Suite 1410 | Jacksonville, FL 32207

telescopehealth.com

From: Palic, Johnna L., M.H.A. <Palic.Johnna@mayo.edu>
Sent: Tuesday, December 10, 2024 11:59 AM
To: Paul Sapia <psapia@telescopehealth.com>; Sherman, Lynn <LSherman@coj.net>; Jenny O'Donnell <jodonnell@jaxcareconnect.org>
Subject: Re: Meeting Thursday

Good morning!

Thank you for your patience as I try to coordinate schedules on our end. We have a super busy end of year and a lot of PTO on our team, is there a few dates that might work in January for you that I could look up for our team?

Johnna Palic, MHA (she/her)| Operations Manager | Advanced Care at Home | Care Hotel | Mayo Clinic |904-95**3-4958**| Palic.Johnna@mayo.edu

---

From: Paul Sapia <psapia@telescopehealth.com>
Sent: Tuesday, December 10, 2024 11:05 AM
To: Palic, Johnna L., M.H.A. <Palic.Johnna@mayo.edu>; Sherman, Lynn <LSherman@coj.net>; Jenny O'Donnell <jodonnell@jaxcareconnect.org>
Subject: [EXTERNAL] Meeting Thursday

Good morning Johnna
I just wanted to follow-up to see if you are still available on Thursday morning to meet with Lynn, Jennie and I. Please let us know and where you would like to meet.

Thank you

Paul Sapia, MHA
Chief Population Health Officer



904-373-5304 ext.7008

904-553-6091

psapia@telescopehealthcom

841 Prudential Drive | Suite 1410 | Jacksonville, FL 32207

telescopehealth.com

From: Paul Sapia
To: Palic, Johnna L., M.H.A.; Sherman, Lynn - Mayor"s Office; Jenny O"Donnell
Subject: RE: Meeting Thursday
Date: Wednesday, January 8, 2025 4:24:23 PM
Attachments: image001.png
image002.png
image003.png
image004.png
image005.png
image006.png
image007.png
image008.png

EXTERNAL EMAIL: This email originated from a non-COJ email address. Do not click any links or open any attachments unless you trust the sender and know the content is safe.

Good afternoon Johnna.
I just wanted to confirm that we are still on for tomorrow morning.

Looking forward to meeting with you.

Paul Sapia, MHA
Chief Population Health Officer

904-373-5304 ext.7008
904-553-6091
psapia@telescopehealthcom

841 Prudential Drive | Suite 1410 | Jacksonville, FL 32207

telescopehealth.com

From: Palic, Johnna L., M.H.A. <Palic.Johnna@mayo.edu>
Sent: Tuesday, December 10, 2024 11:59 AM
To: Paul Sapia <psapia@telescopehealth.com>; Sherman, Lynn <LSherman@coj.net>; Jenny O'Donnell <jodonnell@jaxcareconnect.org>
Subject: Re: Meeting Thursday

Good morning!

Thank you for your patience as I try to coordinate schedules on our end. We have a super busy end of year and a lot of PTO on our team, is there a few dates that might work in January for you that I could look up for our team?

Johnna Palic, MHA (she/her)| Operations Manager | Advanced Care at Home | Care Hotel

| Mayo Clinic |904-95**3-4958**| Palic.Johnna@mayo.edu

From: Paul Sapia <psapia@telescopehealth.com>
Sent: Tuesday, December 10, 2024 11:05 AM
To: Palic, Johnna L., M.H.A. <Palic.Johnna@mayo.edu>; Sherman, Lynn <LSherman@coj.net>; Jenny O'Donnell <jodonnell@jaxcareconnect.org>
Subject: [EXTERNAL] Meeting Thursday

Good morning Johnna
I just wanted to follow-up to see if you are still available on Thursday morning to meet with Lynn, Jennie and I. Please let us know and where you would like to meet.

Thank you

Paul Sapia, MHA
Chief Population Health Officer

904-373-5304 ext.7008
904-553-6091
psapia@telescopehealthcom

841 Prudential Drive | Suite 1410 | Jacksonville, FL 32207

telescopehealth.com

From: Palic, Johnna L., M.H.A.
To: Paul Sapia; Sherman, Lynn - Mayor"s Office; Jenny O"Donnell
Subject: Re: Meeting Thursday
Date: Tuesday, December 10, 2024 11:58:53 AM
Attachments: png-img-b6fb061a-e33c-40dc-a5c3-0677920bef11.png
png-img-da5a3fde-4ecc-46a7-8525-cd45791994f9.png
png-img-b6809622-3538-4a8d-bb7a-1a5317691270.png
png-img-75fd233c-b2d5-425e-855f-62226d4b5552.png
png-img-9edef893-f048-4676-b790-0e134f9e3f3e.png
png-img-e4aef22c-1187-40ba-b583-47a3e2cb45a9.png
png-img-429dbf03-b9b4-4d43-b678-06646df3f7c8.png
png-img-7ef7a731-883a-4aef-96c0-e255d9ab74be.png

EXTERNAL EMAIL: This email originated from a non-COJ email address. Do not click any links or open any attachments unless you trust the sender and know the content is safe.

Good morning!

Thank you for your patience as I try to coordinate schedules on our end. We have a super busy end of year and a lot of PTO on our team, is there a few dates that might work in January for you that I could look up for our team?

Johnna Palic, MHA (she/her)| Operations Manager | Advanced Care at Home | Care Hotel | Mayo Clinic |904-95**3-4958**| Palic.Johnna@mayo.edu

---

From: Paul Sapia <psapia@telescopehealth.com>
Sent: Tuesday, December 10, 2024 11:05 AM
To: Palic, Johnna L., M.H.A. <Palic.Johnna@mayo.edu>; Sherman, Lynn <LSherman@coj.net>; Jenny O'Donnell <jodonnell@jaxcareconnect.org>
Subject: [EXTERNAL] Meeting Thursday

Good morning Johnna
I just wanted to follow-up to see if you are still available on Thursday morning to meet with Lynn, Jennie and I. Please let us know and where you would like to meet.

Thank you

Paul Sapia, MHA
Chief Population Health Officer

904-373-5304 ext.7008
904-553-6091
psapia@telescopehealthcom

841 Prudential Drive | Suite 1410 | Jacksonville, FL 32207



telescopehealth.com

From: Jenny O"Donnell
To: Sherman, Lynn - Mayor"s Office; Paul Sapia; Palic, Johnna L., M.H.A.
Subject: RE: Meeting Thursday
Date: Tuesday, December 10, 2024 4:02:25 PM
Attachments: image001.png
image002.png
image003.png
image004.png
image005.png
image006.png
image007.png
image008.png
image009.png
image010.png

EXTERNAL EMAIL: This email originated from a non-COJ email address. Do not click any links or open any attachments unless you trust the sender and know the content is safe.

Hello,

For me:

- Tuesday January 7th between 9 - 12
- Thursday January 9th between 9:00-11:00 am

Thanks!

Jenny O'Donnell
Director | JaxCareConnect | jodonnell@jaxcareconnect.org
4615 Philips Hwy, Suite 100 Jacksonville, FL 32207 | O: 904.674.6454 | F: 904.674.6470

JAXCARECONNECT

Upcoming Holidays:

12/23 – 12/27 (Christmas)
1/1/25 (New Year's Day)

From: Sherman, Lynn - Mayor's Office <LSherman@coj.net>
Sent: Tuesday, December 10, 2024 3:52 PM
To: Paul Sapia <psapia@telescopehealth.com>; Palic, Johnna L., M.H.A. <Palic.Johnna@mayo.edu>; Jenny O'Donnell <jodonnell@jaxcareconnect.org>
Subject: RE: Meeting Thursday

CAUTION: This email originated from outside of the organization. Do not click links or open attachments unless you recognize the sender and know the content is safe.

Her is my availability based on the dates and times Paul shared.

- Monday January 6th - Not available
- Tuesday January 7th between 9 - 12
- Thursday January 9th between 9:00-1:00

Kind regards,

Lynn

Lynn C. Sherman, MHA, CCHL
Executive Director of Health Programs
Office of Mayor Donna Deegan | City of Jacksonville
117 W. Duval Street, Suite 400
Jacksonville, FL 32202
lsherman@coj.net
https://www.coj.net

A NEW DAY.

From: Paul Sapia <psapia@telescopehealth.com>
Sent: Tuesday, December 10, 2024 2:18 PM
To: Palic, Johnna L., M.H.A. <Palic.Johnna@mayo.edu>; Sherman, Lynn - Mayor's Office <LSherman@coj.net>; Jenny O'Donnell <jodonnell@jaxcareconnect.org>
Subject: RE: Meeting Thursday

EXTERNAL EMAIL: This email originated from a non-COJ email address. Do not click any links or open any attachments unless you trust the sender and know the content is safe.

Thank you and I completely understand.
I am free the morning of Monday January 6th, Tuesday January 7th and Thursday January 9th between 9:00-1:00/
I'll let Lynn and Jenny weigh in on their schedules.

Thanks

Paul Sapia, MHA
Chief Population Health Officer

904-373-5304 ext.7008
904-553-6091
psapia@telescopehealthcom

841 Prudential Drive | Suite 1410 | Jacksonville, FL 32207

telescopehealth.com

From: Palic, Johnna L., M.H.A. <Palic.Johnna@mayo.edu>
Sent: Tuesday, December 10, 2024 11:59 AM
To: Paul Sapia <psapia@telescopehealth.com>; Sherman, Lynn <LSherman@coj.net>; Jenny O'Donnell <jodonnell@jaxcareconnect.org>
Subject: Re: Meeting Thursday

Good morning!

Thank you for your patience as I try to coordinate schedules on our end. We have a super busy end of year and a lot of PTO on our team, is there a few dates that might work in January for you that I could look up for our team?

Johnna Palic, MHA (she/her)| Operations Manager | Advanced Care at Home | Care Hotel

| Mayo Clinic |904-95**3-4958**| Palic.Johnna@mayo.edu

From: Paul Sapia <psapia@telescopehealth.com>
Sent: Tuesday, December 10, 2024 11:05 AM
To: Palic, Johnna L., M.H.A. <Palic.Johnna@mayo.edu>; Sherman, Lynn <LSherman@coj.net>; Jenny O'Donnell <jodonnell@jaxcareconnect.org>
Subject: [EXTERNAL] Meeting Thursday

Good morning Johnna
I just wanted to follow-up to see if you are still available on Thursday morning to meet with Lynn, Jennie and I. Please let us know and where you would like to meet.

Thank you

Paul Sapia, MHA
Chief Population Health Officer

904-373-5304 ext.7008
904-553-6091
psapia@telescopehealthcom

841 Prudential Drive | Suite 1410 | Jacksonville, FL 32207

telescopehealth.com

From: Sherman, Lynn - Mayor"s Office
To: Paul Sapia; Palic, Johnna L., M.H.A.; Jenny O"Donnell
Subject: RE: Meeting Thursday
Date: Tuesday, December 10, 2024 3:51:00 PM
Attachments: image009.png
image010.png
image011.png
image012.png
image013.png
image014.png
image015.png
image016.png
image017.png

Her is my availability based on the dates and times Paul shared.

- Monday January 6th - Not available
- Tuesday January 7th between 9 - 12
- Thursday January 9th between 9:00-1:00

Kind regards,

Lynn

Lynn C. Sherman, MHA, CCHL
Executive Director of Health Programs
Office of Mayor Donna Deegan | City of Jacksonville
117 W. Duval Street, Suite 400
Jacksonville, FL 32202
lsherman@coj.net
https://www.coj.net

A NEW DAY.

From: Paul Sapia <psapia@telescopehealth.com>
Sent: Tuesday, December 10, 2024 2:18 PM
To: Palic, Johnna L., M.H.A. <Palic.Johnna@mayo.edu>; Sherman, Lynn - Mayor's Office <LSherman@coj.net>; Jenny O'Donnell <jodonnell@jaxcareconnect.org>
Subject: RE: Meeting Thursday

EXTERNAL EMAIL: This email originated from a non-COJ email address. Do not click any links or open any attachments unless you trust the sender and know the content is safe.

Thank you and I completely understand.
I am free the morning of Monday January 6th, Tuesday January 7th and Thursday January 9th between 9:00-1:00/
I'll let Lynn and Jenny weigh in on their schedules.

Thanks

Paul Sapia, MHA
Chief Population Health Officer

904-373-5304 ext.7008
904-553-6091
psapia@telescopehealthcom

841 Prudential Drive | Suite 1410 | Jacksonville, FL 32207

telescopehealth.com

From: Palic, Johnna L., M.H.A. <Palic.Johnna@mayo.edu>
Sent: Tuesday, December 10, 2024 11:59 AM
To: Paul Sapia <psapia@telescopehealth.com>; Sherman, Lynn <LSherman@coj.net>; Jenny O'Donnell <jodonnell@jaxcareconnect.org>
Subject: Re: Meeting Thursday

Good morning!

Thank you for your patience as I try to coordinate schedules on our end. We have a super busy end of year and a lot of PTO on our team, is there a few dates that might work in January for you that I could look up for our team?

Johnna Palic, MHA (she/her)| Operations Manager | Advanced Care at Home | Care Hotel

| Mayo Clinic |904-95**3-4958**| Palic.Johnna@mayo.edu

From: Paul Sapia <psapia@telescopehealth.com>
Sent: Tuesday, December 10, 2024 11:05 AM
To: Palic, Johnna L., M.H.A. <Palic.Johnna@mayo.edu>; Sherman, Lynn <LSherman@coj.net>; Jenny O'Donnell <jodonnell@jaxcareconnect.org>

Subject: [EXTERNAL] Meeting Thursday

Good morning Johnna
I just wanted to follow-up to see if you are still available on Thursday morning to meet with Lynn, Jennie and I. Please let us know and where you would like to meet.

Thank you

Paul Sapia, MHA
Chief Population Health Officer

904-373-5304 ext.7008
904-553-6091
psapia@telescopehealthcom

841 Prudential Drive | Suite 1410 | Jacksonville, FL 32207

telescopehealth.com

From:	Paul Sapia
To:	Palic, Johnna L., M.H.A.; Sherman, Lynn - Mayor"s Office; Jenny O"Donnell
Subject:	RE: Meeting Thursday
Date:	Tuesday, December 10, 2024 2:17:54 PM
Attachments:	image001.png image002.png image003.png image004.png image005.png image006.png image007.png image008.png

EXTERNAL EMAIL: This email originated from a non-COJ email address. Do not click any links or open any attachments unless you trust the sender and know the content is safe.

Thank you and I completely understand.
I am free the morning of Monday January 6th, Tuesday January 7th and Thursday January 9th between 9:00-1:00/
I'll let Lynn and Jenny weigh in on their schedules.

Thanks

Paul Sapia, MHA
Chief Population Health Officer

904-373-5304 ext.7008
904-553-6091
psapia@telescopehealthcom

841 Prudential Drive | Suite 1410 | Jacksonville, FL 32207

telescopehealth.com

From: Palic, Johnna L., M.H.A. <Palic.Johnna@mayo.edu>
Sent: Tuesday, December 10, 2024 11:59 AM
To: Paul Sapia <psapia@telescopehealth.com>; Sherman, Lynn <LSherman@coj.net>; Jenny O'Donnell <jodonnell@jaxcareconnect.org>
Subject: Re: Meeting Thursday

Good morning!

Thank you for your patience as I try to coordinate schedules on our end. We have a super busy

end of year and a lot of PTO on our team, is there a few dates that might work in January for you that I could look up for our team?

Johnna Palic, MHA (she/her)| Operations Manager | Advanced Care at Home | Care Hotel

| Mayo Clinic |904-95**3-4958**| Palic.Johnna@mayo.edu

From: Paul Sapia <psapia@telescopehealth.com>
Sent: Tuesday, December 10, 2024 11:05 AM
To: Palic, Johnna L., M.H.A. <Palic.Johnna@mayo.edu>; Sherman, Lynn <LSherman@coj.net>; Jenny O'Donnell <jodonnell@jaxcareconnect.org>
Subject: [EXTERNAL] Meeting Thursday

Good morning Johnna
I just wanted to follow-up to see if you are still available on Thursday morning to meet with Lynn, Jennie and I. Please let us know and where you would like to meet.

Thank you

Paul Sapia, MHA
Chief Population Health Officer

904-373-5304 ext.7008
904-553-6091
psapia@telescopehealthcom

841 Prudential Drive | Suite 1410 | Jacksonville, FL 32207

telescopehealth.com

From:	Paul Sapia
To:	Palic, Johnna L., M.H.A.; Sherman, Lynn - Mayor"s Office; Jenny O"Donnell
Cc:	Pratt, Ashley R., M.P.A.
Subject:	RE: Meeting Thursday
Date:	Thursday, January 9, 2025 4:38:51 PM
Attachments:	image001.png image002.png image003.png image004.png image005.png image006.png image007.png image008.png

EXTERNAL EMAIL: This email originated from a non-COJ email address. Do not click any links or open any attachments unless you trust the sender and know the content is safe.

Thank you Johnna
It was a pleasure meeting you and Layne this morning. I share Lynn's enthusiasm about the remarkable initiatives currently underway at Mayo and the exciting plans for the future. I look forward to exploring opportunities for collaboration with you and the Advanced Care at Home team. It would be great to get a more detailed tour once the weather warms up.

Have a great rest of your week.

Paul Sapia, MHA
Chief Population Health Officer

904-373-5304 ext.7008
904-553-6091
psapia@telescopehealthcom

841 Prudential Drive | Suite 1410 | Jacksonville, FL 32207

telescopehealth.com

From: Palic, Johnna L., M.H.A. <Palic.Johnna@mayo.edu>
Sent: Thursday, January 9, 2025 3:20 PM
To: Paul Sapia <psapia@telescopehealth.com>; Sherman, Lynn <LSherman@coj.net>; Jenny O'Donnell <jodonnell@jaxcareconnect.org>
Cc: Pratt, Ashley R., M.P.A. <Pratt.Ashley@mayo.edu>
Subject: Re: Meeting Thursday

Thank you so much for making the trip out to see our command center and future plans. It was exciting to hear about the amazing and impactful work your team is doing for the Jacksonville community and beyond. I hope we can have you get a tour when the weather is better!

Johnna Palic, MHA (she/her)| Operations Manager | Advanced Care at Home | Care Hotel

| Mayo Clinic |904-95**3-4958**| Palic.Johnna@mayo.edu

From: Paul Sapia <psapia@telescopehealth.com>
Sent: Wednesday, January 8, 2025 5:24 PM
To: Palic, Johnna L., M.H.A. <Palic.Johnna@mayo.edu>; Sherman, Lynn <LSherman@coj.net>; Jenny O'Donnell <jodonnell@jaxcareconnect.org>
Subject: [EXTERNAL] RE: Meeting Thursday

Percet.
See you in the morning

Paul Sapia, MHA
Chief Population Health Officer

904-373-5304 ext.7008
904-553-6091
psapia@telescopehealthcom

841 Prudential Drive | Suite 1410 | Jacksonville, FL 32207

telescopehealth.com

From: Palic, Johnna L., M.H.A. <Palic.Johnna@mayo.edu>
Sent: Wednesday, January 8, 2025 4:30 PM
To: Paul Sapia <psapia@telescopehealth.com>; Sherman, Lynn <LSherman@coj.net>; Jenny O'Donnell <jodonnell@jaxcareconnect.org>
Subject: Re: Meeting Thursday

Good afternoon,

Yes!
I believe Thomas sent out info just recently about the details, I am looking so forward to meeting you!

Johnna Palic, MHA (she/her)| Operations Manager | Advanced Care at Home | Care Hotel

| Mayo Clinic |904-95**3-4958**| Palic.Johnna@mayo.edu

From: Paul Sapia <psapia@telescopehealth.com>
Sent: Wednesday, January 8, 2025 4:24 PM
To: Palic, Johnna L., M.H.A. <Palic.Johnna@mayo.edu>; Sherman, Lynn <LSherman@coj.net>; Jenny O'Donnell <jodonnell@jaxcareconnect.org>
Subject: [EXTERNAL] RE: Meeting Thursday

Good afternoon Johnna.
I just wanted to confirm that we are still on for tomorrow morning.

Looking forward to meeting with you.

Paul Sapia, MHA
Chief Population Health Officer

904-373-5304 ext.7008
904-553-6091
psapia@telescopehealthcom

841 Prudential Drive | Suite 1410 | Jacksonville, FL 32207

telescopehealth.com

From: Palic, Johnna L., M.H.A. <Palic.Johnna@mayo.edu>
Sent: Tuesday, December 10, 2024 11:59 AM
To: Paul Sapia <psapia@telescopehealth.com>; Sherman, Lynn <LSherman@coj.net>; Jenny O'Donnell <jodonnell@jaxcareconnect.org>
Subject: Re: Meeting Thursday

Good morning!

Thank you for your patience as I try to coordinate schedules on our end. We have a super busy end of year and a lot of PTO on our team, is there a few dates that might work in January for you that I could look up for our team?

Johnna Palic, MHA (she/her)| Operations Manager | Advanced Care at Home | Care Hotel

| Mayo Clinic |904-95**3-4958**| Palic.Johnna@mayo.edu

From: Paul Sapia <psapia@telescopehealth.com>
Sent: Tuesday, December 10, 2024 11:05 AM
To: Palic, Johnna L., M.H.A. <Palic.Johnna@mayo.edu>; Sherman, Lynn <LSherman@coj.net>; Jenny O'Donnell <jodonnell@jaxcareconnect.org>
Subject: [EXTERNAL] Meeting Thursday

Good morning Johnna
I just wanted to follow-up to see if you are still available on Thursday morning to meet with Lynn, Jennie and I. Please let us know and where you would like to meet.

Thank you

Paul Sapia, MHA
Chief Population Health Officer

904-373-5304 ext.7008
904-553-6091
psapia@telescopehealthcom

841 Prudential Drive | Suite 1410 | Jacksonville, FL 32207

telescopehealth.com

From: Jenny O"Donnell
To: Palic, Johnna L., M.H.A.; Paul Sapia; Sherman, Lynn - Mayor"s Office
Cc: Pratt, Ashley R., M.P.A.
Subject: Re: Meeting Thursday
Date: Thursday, January 9, 2025 4:38:01 PM
Attachments: image001.png
image002.png
image003.png
image004.png
image005.png
image006.png
image007.png
image008.png

EXTERNAL EMAIL: This email originated from a non-COJ email address. Do not click any links or open any attachments unless you trust the sender and know the content is safe.

Thanks for having me! I was blown away, really interesting work and future vision. I look forward to continuing the conversation.

Jenny O'Donnell
Director | JaxCareConnect | jodonnell@jaxcareconnect.org
4615 Philips Hwy., Jacksonville, FL 32207 | O: 904.674.6454

From: Palic, Johnna L., M.H.A. <Palic.Johnna@mayo.edu>
Sent: Thursday, January 9, 2025 3:19 PM
To: Paul Sapia <psapia@telescopehealth.com>; Sherman, Lynn <LSherman@coj.net>; Jenny O'Donnell <jodonnell@jaxcareconnect.org>
Cc: Pratt, Ashley R., M.P.A. <Pratt.Ashley@mayo.edu>
Subject: Re: Meeting Thursday

CAUTION: This email originated from outside of the organization. Do not click links or open attachments unless you recognize the sender and know the content is safe.

Thank you so much for making the trip out to see our command center and future plans. It was exciting to hear about the amazing and impactful work your team is doing for the Jacksonville community and beyond. I hope we can have you get a tour when the weather is better!

Johnna Palic, MHA (she/her)| Operations Manager | Advanced Care at Home | Care Hotel | Mayo Clinic |904-95**3-4958**| Palic.Johnna@mayo.edu

---

From: Paul Sapia <psapia@telescopehealth.com>

Sent: Wednesday, January 8, 2025 5:24 PM
To: Palic, Johnna L., M.H.A. <Palic.Johnna@mayo.edu>; Sherman, Lynn <LSherman@coj.net>; Jenny O'Donnell <jodonnell@jaxcareconnect.org>
Subject: [EXTERNAL] RE: Meeting Thursday

Percet.
See you in the morning

Paul Sapia, MHA
Chief Population Health Officer

904-373-5304 ext.7008
904-553-6091
psapia@telescopehealthcom

841 Prudential Drive | Suite 1410 | Jacksonville, FL 32207

telescopehealth.com

From: Palic, Johnna L., M.H.A. <Palic.Johnna@mayo.edu>
Sent: Wednesday, January 8, 2025 4:30 PM
To: Paul Sapia <psapia@telescopehealth.com>; Sherman, Lynn <LSherman@coj.net>; Jenny O'Donnell <jodonnell@jaxcareconnect.org>
Subject: Re: Meeting Thursday

Good afternoon,

Yes!
I believe Thomas sent out info just recently about the details, I am looking so forward to meeting you!

Johnna Palic, MHA (she/her)| Operations Manager | Advanced Care at Home | Care Hotel | Mayo Clinic |904-95**3-4958**| Palic.Johnna@mayo.edu

---

From: Paul Sapia <psapia@telescopehealth.com>
Sent: Wednesday, January 8, 2025 4:24 PM
To: Palic, Johnna L., M.H.A. <Palic.Johnna@mayo.edu>; Sherman, Lynn <LSherman@coj.net>; Jenny O'Donnell <jodonnell@jaxcareconnect.org>
Subject: [EXTERNAL] RE: Meeting Thursday

Good afternoon Johnna.
I just wanted to confirm that we are still on for tomorrow morning.

Looking forward to meeting with you.

Paul Sapia, MHA
Chief Population Health Officer

904-373-5304 ext.7008
904-553-6091
psapia@telescopehealthcom

841 Prudential Drive | Suite 1410 | Jacksonville, FL 32207

telescopehealth.com

From: Palic, Johnna L., M.H.A. <Palic.Johnna@mayo.edu>
Sent: Tuesday, December 10, 2024 11:59 AM
To: Paul Sapia <psapia@telescopehealth.com>; Sherman, Lynn <LSherman@coj.net>; Jenny O'Donnell <jodonnell@jaxcareconnect.org>
Subject: Re: Meeting Thursday

Good morning!

Thank you for your patience as I try to coordinate schedules on our end. We have a super busy end of year and a lot of PTO on our team, is there a few dates that might work in January for you that I could look up for our team?

Johnna Palic, MHA (she/her)| Operations Manager | Advanced Care at Home | Care Hotel | Mayo Clinic |904-95**3-4958**| Palic.Johnna@mayo.edu

---

From: Paul Sapia <psapia@telescopehealth.com>
Sent: Tuesday, December 10, 2024 11:05 AM
To: Palic, Johnna L., M.H.A. <Palic.Johnna@mayo.edu>; Sherman, Lynn <LSherman@coj.net>; Jenny O'Donnell <jodonnell@jaxcareconnect.org>
Subject: [EXTERNAL] Meeting Thursday

Good morning Johnna
I just wanted to follow-up to see if you are still available on Thursday morning to meet with Lynn, Jennie and I. Please let us know and where you would like to meet.

Thank you

Paul Sapia, MHA
Chief Population Health Officer

904-373-5304 ext.7008
904-553-6091
psapia@telescopehealthcom

841 Prudential Drive | Suite 1410 | Jacksonville, FL 32207

telescopehealth.com

From: Mary Kelley Lancaster
To: Paul Sapia
Cc: Sherman, Lynn - Mayor"s Office; Sonia Lunar; Ariane Coley
Subject: Re: Mental Health First Aid
Date: Thursday, March 27, 2025 7:44:03 AM
Attachments: image001.png
image002.png
image003.png
image004.png
image005.png
image006.png
image007.png
image008.png
image010.png

EXTERNAL EMAIL: This email originated from a non-COJ email address. Do not click any links or open any attachments unless you trust the sender and know the content is safe.

Good morning Paul,

Thank you so much for following up.

It sounds like there may have been a technical hiccup, as I hadn't received any previous messages about this. I'm so glad you reached out here! I'd love to get a MHFA training(s) scheduled for your team and will be happy to coordinate with Sonia and Ariane to make it as smooth as possible.

To help us get everything squared away, would you mind sharing where the original request was sent (just so I can troubleshoot on my end and make sure it doesn't happen again)?

In the meantime, could you let me know:

- Approximately how many participants are expected?
- Whether you'd prefer a virtual or in-person training?
- If you have any ideal dates or timeframes in mind?

Once I have those details, I'll follow up with training format options and available dates. Looking forward to working together on this!

On Wed, Mar 26, 2025 at 4:12 PM Paul Sapia <psapia@telescopehealth.com> wrote:

> Thank you so much Lynn
>
> Paul Sapia, MHA
> Chief Population Health Officer

904-373-5304 ext.7008
904-553-6091
psapia@telescopehealthcom

841 Prudential Drive | Suite 1410 | Jacksonville, FL 32207

telescopehealth.com

From: Sherman, Lynn - Mayor's Office <LSherman@coj.net>
Sent: Wednesday, March 26, 2025 3:23 PM
To: Paul Sapia <psapia@telescopehealth.com>; mary@talkablecommunities.org
Cc: Sonia Lunar <SLunar@telescopehealth.com>; Ariane Coley <acoley@telescopehealth.com>
Subject: RE: Mental Health First Aid

Paul,

We are excited that your team is interested in MHFA. Mayr Kelley Lancaster will be in touch with your team very soon.

Kind regards,

Lynn

Lynn C. Sherman, MHA, CCHL

Executive Director of Health Programs

Office of Mayor Donna Deegan | City of Jacksonville

117 W. Duval Street, Suite 400

Jacksonville, FL 32202

lsherman@coj.net

https://www.coj.net



A NEW DAY.

From: Paul Sapia <psapia@telescopehealth.com>
Sent: Wednesday, March 26, 2025 12:35 PM
To: mary@talkablecommunities.org; Sherman, Lynn - Mayor's Office <LSherman@coj.net>
Cc: Sonia Lunar <SLunar@telescopehealth.com>; Ariane Coley <acoley@telescopehealth.com>
Subject: Mental Health First Aid

EXTERNAL EMAIL: This email originated from a non-COJ email address. Do not click any links or open any attachments unless you trust the sender and know the content is safe.

Good afternoon Mary and Lynn.

Our Healthlink JAX/Telescope nurse navigators, patient services representatives and some

of the team are interested in taking part in the Mental Health First Aid training. We have requested information on training and dates and have not heard anything back yet. Are you able to connect with Sonia and Ariane (copied) to get them information on the program? I have been trained and know how valuable that it will be for our team as we interact with the uninsured population and other partners.

Thank you for your help.

Paul Sapia, MHA
Chief Population Health Officer

904-373-5304 ext.7008
904-553-6091
psapia@telescopehealthcom

841 Prudential Drive | Suite 1410 | Jacksonville, FL 32207

telescopehealth.com

--

Mary Kelley Lancaster, RCSWI
Program Manager (she/her) | www.talkablecommunities.org

Photo

M: 904-316-2626
E: mary@talkablecommunities.org

Banner



From: Paul Sapia
To: Mary Kelley Lancaster; Sonia Lunar
Cc: Sherman, Lynn - Mayor"s Office; Ariane Coley
Subject: RE: Mental Health First Aid
Date: Thursday, March 27, 2025 11:39:11 AM
Attachments: image001.png
image002.png
image003.png
image004.png
image005.png
image006.png
image007.png
image008.png
image010.png

EXTERNAL EMAIL: This email originated from a non-COJ email address. Do not click any links or open any attachments unless you trust the sender and know the content is safe.

That is great! Thank you for taking care of this. You are in great hands with Sonia and Ariane!

Paul Sapia, MHA
Chief Population Health Officer

904-373-5304 ext.7008
904-553-6091
psapia@telescopehealthcom

841 Prudential Drive | Suite 1410 | Jacksonville, FL 32207

telescopehealth.com

From: Mary Kelley Lancaster <mary@talkablecommunities.org>
Sent: Thursday, March 27, 2025 11:19 AM
To: Sonia Lunar <SLunar@telescopehealth.com>
Cc: Paul Sapia <psapia@telescopehealth.com>; Sherman, Lynn - Mayor's Office <LSherman@coj.net>; Ariane Coley <acoley@telescopehealth.com>
Subject: Re: Mental Health First Aid

Hi all - the lovely Sonia and I were just able to connect via phone and are working out training details. Lynn and Paul, I will go ahead and take you out of this email thread so we aren't clogging up your inboxes. If you would like to remain on the thread - please do let me know!

On Thu, Mar 27, 2025 at 9:43 AM Sonia Lunar <SLunar@telescopehealth.com>

wrote:

> Good morning, Mary,
> Thank you so much for your message! My name is **Sonia**, and I'm the **Project Manager** here at Telescope Health. I'll be working alongside **Ariane Coley**, our **Project Coordinator**, to coordinate MHFA training sessions for our team. We also serve as members of our **Educational Committee**, which helps facilitate internal training and development initiatives.
> The original inquiries were submitted by **Lorna Brown**, our Clinical Nurse and fellow committee member, via the Mental Health Matters Jax website: https://www.jacksonville.gov/mentalhealthmattersjax. Hopefully, that helps troubleshoot the communication gap.
> To answer your questions:
>
> - We're expecting approximately **10–15 participants** for the **first training session**.
> - Our team prefers a **virtual training** format.
> - Ideally, we would love to get **our clinical team, and a few Patient Support Representatives trained this coming Monday**, if there's any flexibility or availability for a quick turnaround.
> - We'd also like to explore the possibility of scheduling a **second session around mid-to-late April** so we can include the rest of our team.
>
> Let us know what might be possible on your end, and we're excited to get this rolling. Looking forward to working with you!
> Kind regards,
>
> Sonia Lunar
> Project Manager
>
> (904-373-5304 x 7009) or (305-988-6547)
> slunar@telescopehealth.com
> 841 Prudential Drive | Suite 1410 | Jacksonville, FL 32207
>
> telescopehealth.com
>
> **From:** Mary Kelley Lancaster <mary@talkablecommunities.org>
> **Sent:** Thursday, March 27, 2025 7:48 AM
> **To:** Paul Sapia <psapia@telescopehealth.com>
> **Cc:** Sherman, Lynn - Mayor's Office <LSherman@coj.net>; Sonia Lunar <SLunar@telescopehealth.com>; Ariane Coley <acoley@telescopehealth.com>
> **Subject:** Re: Mental Health First Aid
>
> Good morning Paul,

Thank you so much for following up.

It sounds like there may have been a technical hiccup, as I hadn't received any previous messages about this. I'm so glad you reached out here! I'd love to get a MHFA training(s) scheduled for your team and will be happy to coordinate with Sonia and Ariane to make it as smooth as possible.

To help us get everything squared away, would you mind sharing where the original request was sent (just so I can troubleshoot on my end and make sure it doesn't happen again)?

In the meantime, could you let me know:

- Approximately how many participants are expected?
- Whether you'd prefer a virtual or in-person training?
- If you have any ideal dates or timeframes in mind?

Once I have those details, I'll follow up with training format options and available dates. Looking forward to working together on this!

On Wed, Mar 26, 2025 at 4:12 PM Paul Sapia <psapia@telescopehealth.com> wrote:

> Thank you so much Lynn
>
> Paul Sapia, MHA
> Chief Population Health Officer
>
> 904-373-5304 ext.7008
> 904-553-6091
> psapia@telescopehealthcom
>
> 841 Prudential Drive | Suite 1410 | Jacksonville, FL 32207
>
> telescopehealth.com
>
> **From:** Sherman, Lynn - Mayor's Office <LSherman@coj.net>
> **Sent:** Wednesday, March 26, 2025 3:23 PM
> **To:** Paul Sapia <psapia@telescopehealth.com>; mary@talkablecommunities.org
> **Cc:** Sonia Lunar <SLunar@telescopehealth.com>; Ariane Coley <acoley@telescopehealth.com>
> **Subject:** RE: Mental Health First Aid
>
> Paul,
>
> We are excited that your team is interested in MHFA. Mayr Kelley Lancaster will be in touch with your team very soon.

Kind regards,

Lynn

Lynn C. Sherman, MHA, CCHL
Executive Director of Health Programs
Office of Mayor Donna Deegan | City of Jacksonville
117 W. Duval Street, Suite 400
Jacksonville, FL 32202
lsherman@coj.net
https://www.coj.net



Jacksonville.gov/Dashboards

A NEW DAY.

From: Paul Sapia <psapia@telescopehealth.com>
Sent: Wednesday, March 26, 2025 12:35 PM
To: mary@talkablecommunities.org; Sherman, Lynn - Mayor's Office <LSherman@coj.net>
Cc: Sonia Lunar <SLunar@telescopehealth.com>; Ariane Coley <acoley@telescopehealth.com>
Subject: Mental Health First Aid

EXTERNAL EMAIL: This email originated from a non-COJ email address. Do not click any links or open any attachments unless you trust the sender and know the content is safe.

Good afternoon Mary and Lynn.

Our Healthlink JAX/Telescope nurse navigators, patient services representatives and some of the team are interested in taking part in the Mental Health First Aid training. We have requested information on training and dates and have not heard anything back yet. Are you able to connect with Sonia and Ariane (copied) to get them information on the program? I have been trained and know how valuable that it will be for our team as we interact with the uninsured population and other partners.

Thank you for your help.

Paul Sapia, MHA
Chief Population Health Officer



904-373-5304 ext.7008
904-553-6091
psapia@telescopehealthcom

841 Prudential Drive | Suite 1410 | Jacksonville, FL 32207

telescopehealth.com

--

Mary Kelley Lancaster, RCSWI
Program Manager (she/her) | www.talkablecommunities.org

M: 904-316-2626
E: mary@talkablecommunities.org

--

Mary Kelley Lancaster, RCSWI

Program Manager (she/her) | www.talkablecommunities.org

M: 904-316-2626
E: mary@talkablecommunities.org



From: Sonia Lunar
To: "Mary Kelley Lancaster"; Paul Sapia
Cc: Sherman, Lynn - Mayor"s Office; Ariane Coley
Subject: RE: Mental Health First Aid
Date: Thursday, March 27, 2025 9:43:24 AM
Attachments: image001.png
image002.png
image003.png
image004.png
image005.png
image006.png
image007.png
image008.png
image010.png

EXTERNAL EMAIL: This email originated from a non-COJ email address. Do not click any links or open any attachments unless you trust the sender and know the content is safe.

Good morning, Mary,
Thank you so much for your message! My name is **Sonia**, and I'm the **Project Manager** here at Telescope Health. I'll be working alongside **Ariane Coley**, our **Project Coordinator**, to coordinate MHFA training sessions for our team. We also serve as members of our **Educational Committee**, which helps facilitate internal training and development initiatives.
The original inquiries were submitted by **Lorna Brown**, our Clinical Nurse and fellow committee member, via the Mental Health Matters Jax website: https://www.jacksonville.gov/mentalhealthmattersjax. Hopefully, that helps troubleshoot the communication gap.
To answer your questions:

- We're expecting approximately **10–15 participants** for the **first training session**.
- Our team prefers a **virtual training** format.
- Ideally, we would love to get **our clinical team, and a few Patient Support Representatives trained this coming Monday**, if there's any flexibility or availability for a quick turnaround.
- We'd also like to explore the possibility of scheduling a **second session around mid-to-late April** so we can include the rest of our team.

Let us know what might be possible on your end, and we're excited to get this rolling.
Looking forward to working with you!
Kind regards,

Sonia Lunar
Project Manager

(904-373-5304 x 7009) or (305-988-6547)
slunar@telescopehealth.com

841 Prudential Drive | Suite 1410 | Jacksonville, FL 32207

telescopehealth.com

From: Mary Kelley Lancaster <mary@talkablecommunities.org>
Sent: Thursday, March 27, 2025 7:48 AM
To: Paul Sapia <psapia@telescopehealth.com>
Cc: Sherman, Lynn - Mayor's Office <LSherman@coj.net>; Sonia Lunar <SLunar@telescopehealth.com>; Ariane Coley <acoley@telescopehealth.com>
Subject: Re: Mental Health First Aid

Good morning Paul,

Thank you so much for following up.

It sounds like there may have been a technical hiccup, as I hadn't received any previous messages about this. I'm so glad you reached out here! I'd love to get a MHFA training(s) scheduled for your team and will be happy to coordinate with Sonia and Ariane to make it as smooth as possible.

To help us get everything squared away, would you mind sharing where the original request was sent (just so I can troubleshoot on my end and make sure it doesn't happen again)?

In the meantime, could you let me know:

- Approximately how many participants are expected?
- Whether you'd prefer a virtual or in-person training?
- If you have any ideal dates or timeframes in mind?

Once I have those details, I'll follow up with training format options and available dates. Looking forward to working together on this!

On Wed, Mar 26, 2025 at 4:12 PM Paul Sapia <psapia@telescopehealth.com> wrote:

> Thank you so much Lynn
>
> Paul Sapia, MHA
> Chief Population Health Officer
>
> 904-373-5304 ext.7008
> 904-553-6091
> psapia@telescopehealthcom
>
> 841 Prudential Drive | Suite 1410 | Jacksonville, FL 32207

telescopehealth.com

From: Sherman, Lynn - Mayor's Office <LSherman@coj.net>
Sent: Wednesday, March 26, 2025 3:23 PM
To: Paul Sapia <psapia@telescopehealth.com>; mary@talkablecommunities.org
Cc: Sonia Lunar <SLunar@telescopehealth.com>; Ariane Coley <acoley@telescopehealth.com>
Subject: RE: Mental Health First Aid

Paul,

We are excited that your team is interested in MHFA. Mayr Kelley Lancaster will be in touch with your team very soon.

Kind regards,

Lynn

Lynn C. Sherman, MHA, CCHL
Executive Director of Health Programs
Office of Mayor Donna Deegan | City of Jacksonville
117 W. Duval Street, Suite 400
Jacksonville, FL 32202
lsherman@coj.net
https://www.coj.net



A NEW DAY.

From: Paul Sapia <psapia@telescopehealth.com>
Sent: Wednesday, March 26, 2025 12:35 PM
To: mary@talkablecommunities.org; Sherman, Lynn - Mayor's Office <LSherman@coj.net>
Cc: Sonia Lunar <SLunar@telescopehealth.com>; Ariane Coley <acoley@telescopehealth.com>
Subject: Mental Health First Aid

EXTERNAL EMAIL: This email originated from a non-COJ email address. Do not click any links or open any attachments unless you trust the sender and know the content is safe.

Good afternoon Mary and Lynn.
Our Healthlink JAX/Telescope nurse navigators, patient services representatives and some of the team are interested in taking part in the Mental Health First Aid training. We have requested information on training and dates and have not heard anything back yet. Are you able to connect with Sonia and Ariane (copied) to get them information on the program? I have been trained and know how valuable that it will be for our team as we interact with the uninsured population and other partners.

Thank you for your help.

Paul Sapia, MHA
Chief Population Health Officer

904-373-5304 ext.7008
904-553-6091
psapia@telescopehealthcom

841 Prudential Drive | Suite 1410 | Jacksonville, FL 32207

telescopehealth.com

--

Mary Kelley Lancaster, RCSWI

Program Manager (she/her) | www.talkablecommunities.org

M: 904-316-2626
E: mary@talkablecommunities.org

From: Paul Sapia
To: Sherman, Lynn - Mayor"s Office; mary@talkablecommunities.org
Cc: Sonia Lunar; Ariane Coley
Subject: RE: Mental Health First Aid
Date: Wednesday, March 26, 2025 4:12:27 PM
Attachments: image001.png
image002.png
image003.png
image004.png
image005.png
image006.png
image007.png
image008.png
image010.png

EXTERNAL EMAIL: This email originated from a non-COJ email address. Do not click any links or open any attachments unless you trust the sender and know the content is safe.

Thank you so much Lynn

Paul Sapia, MHA
Chief Population Health Officer

904-373-5304 ext.7008
904-553-6091
psapia@telescopehealthcom

841 Prudential Drive | Suite 1410 | Jacksonville, FL 32207

telescopehealth.com

From: Sherman, Lynn - Mayor's Office <LSherman@coj.net>
Sent: Wednesday, March 26, 2025 3:23 PM
To: Paul Sapia <psapia@telescopehealth.com>; mary@talkablecommunities.org
Cc: Sonia Lunar <SLunar@telescopehealth.com>; Ariane Coley <acoley@telescopehealth.com>
Subject: RE: Mental Health First Aid

Paul,

We are excited that your team is interested in MHFA. Mayr Kelley Lancaster will be in touch with your team very soon.

Kind regards,

Lynn

Lynn C. Sherman, MHA, CCHL
Executive Director of Health Programs
Office of Mayor Donna Deegan | City of Jacksonville
117 W. Duval Street, Suite 400
Jacksonville, FL 32202
lsherman@coj.net
https://www.coj.net



A NEW DAY.

From: Paul Sapia <psapia@telescopehealth.com>
Sent: Wednesday, March 26, 2025 12:35 PM
To: mary@talkablecommunities.org; Sherman, Lynn - Mayor's Office <LSherman@coj.net>
Cc: Sonia Lunar <SLunar@telescopehealth.com>; Ariane Coley <acoley@telescopehealth.com>
Subject: Mental Health First Aid

EXTERNAL EMAIL: This email originated from a non-COJ email address. Do not click any links or open any attachments unless you trust the sender and know the content is safe.

Good afternoon Mary and Lynn.
Our Healthlink JAX/Telescope nurse navigators, patient services representatives and some of the team are interested in taking part in the Mental Health First Aid training. We have requested information on training and dates and have not heard anything back yet. Are you able to connect with Sonia and Ariane (copied) to get them information on the program? I have been trained and know how valuable that it will be

for our team as we interact with the uninsured population and other partners.

Thank you for your help.

Paul Sapia, MHA
Chief Population Health Officer



904-373-5304 ext.7008
904-553-6091
psapia@telescopehealthcom

841 Prudential Drive | Suite 1410 | Jacksonville, FL 32207

telescopehealth.com

From: Sherman, Lynn - Mayor"s Office
To: Paul Sapia; mary@talkablecommunities.org
Cc: Sonia Lunar; Ariane Coley
Subject: RE: Mental Health First Aid
Date: Wednesday, March 26, 2025 3:22:00 PM
Attachments: image010.png
image011.png
image012.png
image013.png
image014.png
image015.png
image016.png
image017.png
image018.png

Paul,

We are excited that your team is interested in MHFA. Mayr Kelley Lancaster will be in touch with your team very soon.

Kind regards,

Lynn

Lynn C. Sherman, MHA, CCHL
Executive Director of Health Programs
Office of Mayor Donna Deegan | City of Jacksonville
117 W. Duval Street, Suite 400
Jacksonville, FL 32202
lsherman@coj.net
https://www.coj.net



From: Paul Sapia <psapia@telescopehealth.com>
Sent: Wednesday, March 26, 2025 12:35 PM
To: mary@talkablecommunities.org; Sherman, Lynn - Mayor's Office <LSherman@coj.net>
Cc: Sonia Lunar <SLunar@telescopehealth.com>; Ariane Coley <acoley@telescopehealth.com>
Subject: Mental Health First Aid

EXTERNAL EMAIL: This email originated from a non-COJ email address. Do not click any links or open any attachments unless you trust the sender and know the content is safe.

Good afternoon Mary and Lynn.
Our Healthlink JAX/Telescope nurse navigators, patient services representatives and some of the team are interested in taking part in the Mental Health First Aid training. We have requested information on training and dates and have not heard anything back yet. Are you able to connect with Sonia and Ariane (copied) to get them information on the program? I have been trained and know how valuable that it will be for our team as we interact with the uninsured population and other partners.

Thank you for your help.

Paul Sapia, MHA
Chief Population Health Officer

904-373-5304 ext.7008
904-553-6091
psapia@telescopehealthcom

841 Prudential Drive | Suite 1410 | Jacksonville, FL 32207

telescopehealth.com

From: Mary Kelley Lancaster
To: Sonia Lunar
Cc: Paul Sapia; Sherman, Lynn - Mayor"s Office; Ariane Coley
Subject: Re: Mental Health First Aid
Date: Thursday, March 27, 2025 11:15:13 AM
Attachments: image001.png
image002.png
image003.png
image004.png
image005.png
image006.png
image007.png
image008.png
image010.png

EXTERNAL EMAIL: This email originated from a non-COJ email address. Do not click any links or open any attachments unless you trust the sender and know the content is safe.

Hi all - the lovely Sonia and I were just able to connect via phone and are working out training details. Lynn and Paul, I will go ahead and take you out of this email thread so we aren't clogging up your inboxes. If you would like to remain on the thread - please do let me know!

On Thu, Mar 27, 2025 at 9:43 AM Sonia Lunar <SLunar@telescopehealth.com> wrote:

> Good morning, Mary,
>
> Thank you so much for your message! My name is **Sonia**, and I'm the **Project Manager** here at Telescope Health. I'll be working alongside **Ariane Coley**, our **Project Coordinator**, to coordinate MHFA training sessions for our team. We also serve as members of our **Educational Committee**, which helps facilitate internal training and development initiatives.
>
> The original inquiries were submitted by **Lorna Brown**, our Clinical Nurse and fellow committee member, via the Mental Health Matters Jax website: https://www.jacksonville.gov/mentalhealthmattersjax. Hopefully, that helps troubleshoot the communication gap.
>
> To answer your questions:
>
> - We're expecting approximately **10–15 participants** for the **first training session**.
> - Our team prefers a **virtual training** format.
> - Ideally, we would love to get **our clinical team, and a few Patient Support Representatives trained this coming Monday**, if there's any flexibility or availability for a quick turnaround.
> - We'd also like to explore the possibility of scheduling a **second session around mid-to-late April** so we can include the rest of our team.
>
> Let us know what might be possible on your end, and we're excited to get this rolling. Looking forward to working with you!
>
> Kind regards,

Sonia Lunar
Project Manager

(904-373-5304 x 7009) or (305-988-6547)
slunar@telescopehealth.com

841 Prudential Drive | Suite 1410 | Jacksonville, FL 32207

telescopehealth.com

From: Mary Kelley Lancaster <mary@talkablecommunities.org>
Sent: Thursday, March 27, 2025 7:48 AM
To: Paul Sapia <psapia@telescopehealth.com>
Cc: Sherman, Lynn - Mayor's Office <LSherman@coj.net>; Sonia Lunar <SLunar@telescopehealth.com>; Ariane Coley <acoley@telescopehealth.com>
Subject: Re: Mental Health First Aid

Good morning Paul,

Thank you so much for following up.

It sounds like there may have been a technical hiccup, as I hadn't received any previous messages about this. I'm so glad you reached out here! I'd love to get a MHFA training(s) scheduled for your team and will be happy to coordinate with Sonia and Ariane to make it as smooth as possible.

To help us get everything squared away, would you mind sharing where the original request was sent (just so I can troubleshoot on my end and make sure it doesn't happen again)?

In the meantime, could you let me know:

- Approximately how many participants are expected?
- Whether you'd prefer a virtual or in-person training?
- If you have any ideal dates or timeframes in mind?

Once I have those details, I'll follow up with training format options and available dates. Looking forward to working together on this!

On Wed, Mar 26, 2025 at 4:12 PM Paul Sapia <psapia@telescopehealth.com> wrote:

> Thank you so much Lynn
>
> Paul Sapia, MHA
> Chief Population Health Officer
>
> 904-373-5304 ext.7008
> 904-553-6091
> psapia@telescopehealthcom
>
> 841 Prudential Drive | Suite 1410 | Jacksonville, FL 32207
>
> telescopehealth.com

From: Sherman, Lynn - Mayor's Office <LSherman@coj.net>
Sent: Wednesday, March 26, 2025 3:23 PM
To: Paul Sapia <psapia@telescopehealth.com>; mary@talkablecommunities.org
Cc: Sonia Lunar <SLunar@telescopehealth.com>; Ariane Coley <acoley@telescopehealth.com>
Subject: RE: Mental Health First Aid

Paul,

We are excited that your team is interested in MHFA. Mayr Kelley Lancaster will be in touch with your team very soon.

Kind regards,

Lynn

Lynn C. Sherman, MHA, CCHL

Executive Director of Health Programs

Office of Mayor Donna Deegan | City of Jacksonville

117 W. Duval Street, Suite 400

Jacksonville, FL 32202

lsherman@coj.net

https://www.coj.net



A NEW DAY.

From: Paul Sapia <psapia@telescopehealth.com>
Sent: Wednesday, March 26, 2025 12:35 PM
To: mary@talkablecommunities.org; Sherman, Lynn - Mayor's Office <LSherman@coj.net>
Cc: Sonia Lunar <SLunar@telescopehealth.com>; Ariane Coley <acoley@telescopehealth.com>
Subject: Mental Health First Aid

EXTERNAL EMAIL: This email originated from a non-COJ email address. Do not click any links or open any attachments unless you trust the sender and know the content is safe.

Good afternoon Mary and Lynn.

Our Healthlink JAX/Telescope nurse navigators, patient services representatives and some of the team are interested in taking part in the Mental Health First Aid training. We have requested information on training and dates and have not heard anything back yet. Are you able to connect with Sonia and Ariane (copied) to get them information on the program? I have been trained and know how valuable that it will be for our team as we interact with the uninsured population and other partners.

Thank you for your help.

Paul Sapia, MHA
Chief Population Health Officer

904-373-5304 ext.7008
904-553-6091
psapia@telescopehealthcom

841 Prudential Drive | Suite 1410 | Jacksonville, FL 32207

telescopehealth.com

--

Mary Kelley Lancaster, RCSWI
Program Manager (she/her) | www.talkablecommunities.org

M: 904-316-2626

E: mary@talkablecommunities.org

--

Mary Kelley Lancaster, RCSWI

Program Manager (she/her) | **www.talkablecommunities.org**

M: 904-316-2626
E: mary@talkablecommunities.org

Photo

Banner



From: Sherman, Lynn - Mayor"s Office
To: Paul Sapia; Mary Kelley Lancaster; Sonia Lunar
Cc: Ariane Coley
Subject: RE: Mental Health First Aid
Date: Thursday, March 27, 2025 12:38:00 PM
Attachments: image010.png
image012.png
image013.png
image014.png
image015.png
image016.png
image017.png
image018.png
image019.png

Proceed without me for sure! Thanks, Mary Kelley!

Kind regards,

Lynn

Lynn C. Sherman, MHA, CCHL
Executive Director of Health Programs
Office of Mayor Donna Deegan | City of Jacksonville
117 W. Duval Street, Suite 400
Jacksonville, FL 32202
lsherman@coj.net
https://www.coj.net



A NEW DAY.

From: Paul Sapia <psapia@telescopehealth.com>

Sent: Thursday, March 27, 2025 11:38 AM
To: Mary Kelley Lancaster <mary@talkablecommunities.org>; Sonia Lunar <SLunar@telescopehealth.com>
Cc: Sherman, Lynn - Mayor's Office <LSherman@coj.net>; Ariane Coley <acoley@telescopehealth.com>
Subject: RE: Mental Health First Aid

EXTERNAL EMAIL: This email originated from a non-COJ email address. Do not click any links or open any attachments unless you trust the sender and know the content is safe.

That is great! Thank you for taking care of this. You are in great hands with Sonia and Ariane!

Paul Sapia, MHA
Chief Population Health Officer

904-373-5304 ext.7008
904-553-6091
psapia@telescopehealthcom

841 Prudential Drive | Suite 1410 | Jacksonville, FL 32207

telescopehealth.com

From: Mary Kelley Lancaster <mary@talkablecommunities.org>
Sent: Thursday, March 27, 2025 11:19 AM
To: Sonia Lunar <SLunar@telescopehealth.com>
Cc: Paul Sapia <psapia@telescopehealth.com>; Sherman, Lynn - Mayor's Office <LSherman@coj.net>; Ariane Coley <acoley@telescopehealth.com>
Subject: Re: Mental Health First Aid

Hi all - the lovely Sonia and I were just able to connect via phone and are working out training details. Lynn and Paul, I will go ahead and take you out of this email thread so we aren't clogging up your inboxes. If you would like to remain on the thread - please do let me know!

On Thu, Mar 27, 2025 at 9:43 AM Sonia Lunar <SLunar@telescopehealth.com> wrote:

> Good morning, Mary,
> Thank you so much for your message! My name is **Sonia**, and I'm the **Project**

Manager here at Telescope Health. I'll be working alongside **Ariane Coley**, our **Project Coordinator**, to coordinate MHFA training sessions for our team. We also serve as members of our **Educational Committee**, which helps facilitate internal training and development initiatives.
The original inquiries were submitted by **Lorna Brown**, our Clinical Nurse and fellow committee member, via the Mental Health Matters Jax website: https://www.jacksonville.gov/mentalhealthmattersjax. Hopefully, that helps troubleshoot the communication gap.
To answer your questions:

- We're expecting approximately **10–15 participants** for the **first training session**.
- Our team prefers a **virtual training** format.
- Ideally, we would love to get **our clinical team, and a few Patient Support Representatives trained this coming Monday**, if there's any flexibility or availability for a quick turnaround.
- We'd also like to explore the possibility of scheduling a **second session around mid-to-late April** so we can include the rest of our team.

Let us know what might be possible on your end, and we're excited to get this rolling. Looking forward to working with you!
Kind regards,

Sonia Lunar
Project Manager

(904-373-5304 x 7009) or (305-988-6547)
slunar@telescopehealth.com
841 Prudential Drive | Suite 1410 | Jacksonville, FL 32207

telescopehealth.com

From: Mary Kelley Lancaster <mary@talkablecommunities.org>
Sent: Thursday, March 27, 2025 7:48 AM
To: Paul Sapia <psapia@telescopehealth.com>
Cc: Sherman, Lynn - Mayor's Office <LSherman@coj.net>; Sonia Lunar <SLunar@telescopehealth.com>; Ariane Coley <acoley@telescopehealth.com>
Subject: Re: Mental Health First Aid

Good morning Paul,

Thank you so much for following up.

It sounds like there may have been a technical hiccup, as I hadn't received any previous messages about this. I'm so glad you reached out here! I'd love to get a MHFA training(s)

scheduled for your team and will be happy to coordinate with Sonia and Ariane to make it as smooth as possible.

To help us get everything squared away, would you mind sharing where the original request was sent (just so I can troubleshoot on my end and make sure it doesn't happen again)?

In the meantime, could you let me know:

- Approximately how many participants are expected?
- Whether you'd prefer a virtual or in-person training?
- If you have any ideal dates or timeframes in mind?

Once I have those details, I'll follow up with training format options and available dates. Looking forward to working together on this!

On Wed, Mar 26, 2025 at 4:12 PM Paul Sapia <psapia@telescopehealth.com> wrote:

> Thank you so much Lynn
>
> Paul Sapia, MHA
> Chief Population Health Officer
>
> 904-373-5304 ext.7008
> 904-553-6091
> psapia@telescopehealthcom
>
> 841 Prudential Drive | Suite 1410 | Jacksonville, FL 32207
>
> telescopehealth.com
>
> **From:** Sherman, Lynn - Mayor's Office <LSherman@coj.net>
> **Sent:** Wednesday, March 26, 2025 3:23 PM
> **To:** Paul Sapia <psapia@telescopehealth.com>; mary@talkablecommunities.org
> **Cc:** Sonia Lunar <SLunar@telescopehealth.com>; Ariane Coley <acoley@telescopehealth.com>
> **Subject:** RE: Mental Health First Aid
>
> Paul,
>
> We are excited that your team is interested in MHFA. Mayr Kelley Lancaster will be in touch with your team very soon.
>
> Kind regards,

Lynn

Lynn C. Sherman, MHA, CCHL
Executive Director of Health Programs
Office of Mayor Donna Deegan | City of Jacksonville
117 W. Duval Street, Suite 400
Jacksonville, FL 32202
lsherman@coj.net
https://www.coj.net



A NEW DAY.

From: Paul Sapia <psapia@telescopehealth.com>
Sent: Wednesday, March 26, 2025 12:35 PM
To: mary@talkablecommunities.org; Sherman, Lynn - Mayor's Office <LSherman@coj.net>
Cc: Sonia Lunar <SLunar@telescopehealth.com>; Ariane Coley <acoley@telescopehealth.com>
Subject: Mental Health First Aid

EXTERNAL EMAIL: This email originated from a non-COJ email address. Do not click any links or open any attachments unless you trust the sender and know the content is safe.

Good afternoon Mary and Lynn.
Our Healthlink JAX/Telescope nurse navigators, patient services representatives and some of the team are interested in taking part in the Mental Health First Aid training. We have requested information on training and dates and have not

heard anything back yet. Are you able to connect with Sonia and Ariane (copied) to get them information on the program? I have been trained and know how valuable that it will be for our team as we interact with the uninsured population and other partners.

Thank you for your help.

Paul Sapia, MHA
Chief Population Health Officer

904-373-5304 ext.7008
904-553-6091
psapia@telescopehealthcom

841 Prudential Drive | Suite 1410 | Jacksonville, FL 32207

telescopehealth.com

--

Mary Kelley Lancaster, RCSWI
Program Manager (she/her) | www.talkablecommunities.org

M: 904-316-2626
E: mary@talkablecommunities.org

--

Mary Kelley Lancaster, RCSWI

Program Manager (she/her) | www.talkablecommunities.org

M: 904-316-2626
E: mary@talkablecommunities.org



From: Jennifer Campbell

To: ann-marie.knight@jax.ufl.edu; Joyce Case; Kristine Lyons; Noreen Stephenson,; Akeemi Millo; Alex DeAbreu; Alexandra Martinez Ed.S., LMFT; Alison Yager; allison.martin@jax.ufl.edu; Allyn Howard; Amanda Mernagh; Amy Hardman; Amy Pipkin ; Amy Thames; Andrea Crowder; Andrew Weatherill; Swint, Anethette L.; Angela Strain; Ania Harpe; anna@flaglercares.org; April Ferguson; April Perez; Arlene Dix; Ashlynn Stone; Barb Baptista ; Berenice Crisanto; Brooklynn Riley; Carrie Baird; Cary Quinones; Cassandra Garza; Cathy Barta; Cher Philio ; Chery Lannen; Cheryl Stakes; Christina McCray; Leonard, Clint M.; Colleen Bell; Courtney Ellis; Dana Barnes; Daniel Schmidt; Korfhage, Dannette; Debbie Campbell; Debbie H. Fisher; Cohen, Demetria L.; Demika Jackson ; dianna@massclinic.org; don.fann@thewayclinic.org; Dorothy Slama ; Shah, Nipa; Erin Harris; Esperanza Gutierrez; Ethan Johnson ; Faisal Sayed ; Faye Minnicozzi; Flora Davis; francine.brooks@bmcjax.com; Gena S. Richardson; Glenda Collins; Glenwood Charles ; Graham Watts; Hanna Mitchell; Heather Huffman; Ida Wright; Ilein Santiago; Irene Toto ; Jackie Green ; Jafet Rios; James Troiani; jhawkins@centene.com; Janice Ramirez; Jarvis Paul Ramil ; Jeannette Pubill; Jennifer Larramore ; Jennifer Ryan ; Wills, Jennifer A.; Jenny O"Donnell; Jesenia Minniefield; Jessie Roush; Jocelyn Turner ; Jodi Ray; Julie Barrow ; Karen Chrapek; Karen Duncan ; Karen Israel; Karen Olley; Karen Thomas; Kassie Knoll; Kate Campbell; Katherine Searle Acevedo ; Katie Ensign ; Katie Roders Turner ; Katy Debriere ; Kay Deason; Herr, Kayla; kelly.james@bcbsfl.com; Kim Millrood; Kristy Halley; Kristy Huckeby; Lara Deason; Starkes, LaTrisha N.; Laureen Pagel Ph. D. ; Lavonne Brown; Lawanda Davis; Lera Tyshko ; Lillian Zeman; Rodea, Lindsey; Lisa Hamilton; Lisa Rozier; Lisa Sessions; Logan Mullins; Lori Widell; Sherman, Lynn - Mayor"s Office; Foster, Lynne; Margarita Agustin; Maria Williams; Marianna Cotter; Mario Decunto ; Marisol Bahena; Marsha Davis ; Mary Barkman; Mary Nussbaum; Denk, Megan B; Melissa Olson; msmith@wecarejacksonville.org; Mia Jones; Michael Green; Mike Belle; Miriam Harmatz; Mokina Castro; Momi Malspeis; Monique Elton; Monique Johnson; Montia Morris; Nanci English; Nancy Basham ; Nancy Eisele; Nangela Pulsfus; Nicola Barnack; Nicole Francis; Pablo Saldana; Patty Lyons ; Bides, Paula N.; Phil Kabler; Quana Perry; Rachael Gerow ; Rachel Brown; Rachell Largent; Rakshinda; Rhonda Boils; Rita Cianfrocco; Robert F. Thomas; Jones, Ross; Sandra Woodard; Sandy Jackson; Sara Rowe; Sarah Catalanotto ; Sarah M. Sayar; Schuyler Siefker; Scott Darius ; Shelagh Chopra; Sheri Goodwin ; Sheryl Bell; Shirley Dominguez; Sol Wynter; Staci Magruder; Stephanie Bednar; Stephanie Huderson; Bechtel, Stephanie R; Steve Chafin; Susan Park; Suzanne Taylor; tabatha.ball@agapefamilyhealth.org; Tamara Taylor; Tarayn Korkus-Nix ; Tenisha N. Bradham; Teresa Zayas ; Theresa James; Tiffany Richardson; Jenkins, Tina; Tinisha Mansaray; Tisha Antique; Tonia Harris ; Tracy Shenuski; Waytowich, Vicki; Vicky Findley ; Wendy Anthony; Wendy Seth; Whitney Hughson; Xaviera White; Xonjenese Jacobs

Subject: Re: Northeast Florida Coalition for Access to Healthcare

Date: Thursday, December 5, 2024 10:55:18 AM

Attachments: Outlook-k2t3es4s.png
Outlook-bbl5qvk3.png
Outlook-rz5bam3j.png
Outlook-o3wbpmh2.png
Outlook-30kwjfoz.png

EXTERNAL EMAIL: This email originated from a non-COJ email address. Do not click any links or open any attachments unless you trust the sender and know the content is safe.

Hey Ann-Marie,

Joyce had the meeting at the wrong time on the calendar. They'll let everyone in at 11

Jennifer Campbell
ACA Navigator
Health Planning Council of Northeast Florida, Inc.
Cell: 904-762-4417
Office: 866-295-5955

Book Appointment Now

USF Health | College of Public Health
our practice is our passion

COVERING FLORIDA
COMMITTED TO COVERAGE

CMS Navigator Disclaimer Y12 (2024-2025): This program is supported by the Centers for Medicare & Medicaid Services (CMS) of the U.S. Department of Health and Human Services (HHS) as part of a financial assistance award totaling $13,792,500 with 100 percent funded by CMS/HHS. The contents are those of the author(s) and do not necessarily represent the views of, nor an endorsement, by CMS/HHS, or the U.S. Government.

Please note that under Florida Statutes 119.01 and 668.6076 email communications to and from the Health Planning Council of Northeast Florida are subject to public disclosure.

From: Knight, Ann-Marie A. <Ann-Marie.Knight@jax.ufl.edu>
Sent: Thursday, December 5, 2024 10:51 AM
To: Joyce Case <joyce_case@hpcnef.org>; Kristine Lyons <kristine.lyons@myflfamilies.com>; Noreen Stephenson, <Stephenson.Noreen@mayo.edu>; Akeemi Millo <akeemi.millo@polk-fl.net>; Alex DeAbreu <Alexander.DeAbreu@cms.hhs.gov>; Alexandra Martinez Ed.S., LMFT <amartinez@alachuacounty.us>; Alison Yager <yager@floridahealthjustice.org>; Martin, Allison W. <Allison.Martin@jax.ufl.edu>; Allyn Howard <ahoward@jeffersonschools.net>; Amanda Mernagh <amanda_mernagh@hpcnef.org>; Amy Hardman <AHardman@sulzbacherjax.org>; Amy Pipkin <apipkin@spbh.org>; Amy Thames <thamesa@dbhafl.org>; Andrea Crowder <andrea.crowder@thewayclinic.org>; Andrew Weatherill <Andrew.Weatherill@fldoe.org>; Swint, Anethette L. <Anethette.Swint@jax.ufl.edu>; Angela Strain <astrain@wecarejacksonville.org>; Ania Harpe <harpea@dbhafl.org>; anna@flaglercares.org <anna@flaglercares.org>; April Ferguson <aferguson@smahealthcare.org>; April Perez <April.Perez@hamiltonfl.com>; Arlene Dix <Arlene.Dix@myflfamilies.com>; Ashlynn Stone <Ashlynn.Stone@hamiltonfl.com>; Barb Baptista <Barbara.Baptista@flhealth.gov>; Berenice Crisanto <Berenice_Crisanto@hpcnef.org>; Brooklynn Riley <BRiley@flaglercounty.gov>; Carrie Baird <carrie@flaglercares.org>; Cary Quinones <cary_quinones@hpcnef.org>; Cassandra Garza <cmg7@usf.edu>; Cathy Barta <Cathy_Barta@hpcnef.org>; Cher Philio <cher.philio@halifax.org>; Chery Lannen <Cheryl.Lannen@myflfamilies.com>; Cheryl Stakes <Cheryl@VisionIsPriceless.org>; Christina McCray <christina.mccray@desotoschools.com>; Leonard, Clint M. <Clint.Leonard@jax.ufl.edu>; Colleen Bell <ColleenBell@sulzbacherjax.org>; Courtney Ellis <Courtney.Ellis@flhealth.gov>; Dana Barnes <33barnes@gmail.com>; Daniel Schmidt <daniel_schmidt@hpcnef.org>; Korfhage, Dannette <dannette.korfhage@ufhealth.org>; Debbie Campbell <debbie_campbell@hpcnef.org>; Debbie H. Fisher <dhfisher@volusia.k12.fl.us>; Cohen, Demetria L. <Demetria.Cohen@jax.ufl.edu>; Demika Jackson <djackson@vim-jax.org>; dianna@massclinic.org <dianna@massclinic.org>; don.fann@thewayclinic.org <don.fann@thewayclinic.org>; Dorothy Slama <dslama@sulzbacherjax.org>; Shah, Nipa <Nipa.Shah@jax.ufl.edu>; Erin Harris <eharris@telescopehealth.com>; Esperanza Gutierrez <Esperanza_Gutierrez@hpcnef.org>; Ethan Johnson <Ethan.Johnson@flhealth.gov>; Faisal Sayed <faisal@massclinic.org>; Faye Minnicozzi <minnicozzif@flaglerschools.com>; Flora Davis <flora_davis@hpcnef.org>; francine.brooks@bmcjax.com <francine.brooks@bmcjax.com>; Gena S. Richardson <Gena.Richardson@ocps.net>; Glenda Collins <glenda_collins@hpcnef.org>; Glenwood Charles <glenwood.charles@bmcjax.com>; Graham Watts <gwatts@nefhsc.org>; Hanna Mitchell <hannam@pchjax.org>; Heather Huffman <heather.huffman@flhealth.gov>; Ida Wright <idadwright@gmail.com>; Ilein Santiago <Ilein.Santiago@mytruehealth.org>; Irene Toto <irene.toto@firstinclay.org>; Jackie Green <jgreen@hopestreetinc.com>; Jafet Rios <jafet.rios@mytruehealth.org>; James Troiani <TroianiJ@Manateeschools.net>; jhawkins@centene.com <jhawkins@centene.com>; Janice Ramirez <jramirez@ergjax.com>; Jarvis Paul Ramil <JarvisPaul.Ramil@bmcjax.com>; Jeannette Pubill <Jeannette.Pubill@halifax.org>;

Jennifer Campbell <Jennifer_Campbell@hpcnef.org>; Jennifer Larramore <jenniferl@hope-haven.org>; Jennifer Ryan <jryan@vim-jax.org>; Wills, Jennifer A. <jennifer.wills@ufhealth.org>; Jenny O'Donnell <jodonnell@jaxcareconnect.org>; Jesenia Minniefield <jminniefield@evolvecounselingconsulting.com>; Jessie Roush <Jessie.Roush@heart.org>; Jocelyn Turner <turnerallianceconsulting@gmail.com>; Jodi Ray <jodi@transformhc.com>; Julie Barrow <jbbarrow@volusia.k12.fl.us>; Karen Chrapek <Karenc.rcs@gmail.com>; Karen Duncan <kduncan@smahealthcare.org>; Karen Israel <Karen.Israel3@va.gov>; Karen Olley <karen.olley@myoneclay.net>; Karen Thomas <thomask4@leonschools.net>; Kassie Knoll <Kassie.Knoll@flhealth.gov>; Kate Campbell <Kate.Campbell@bcbsfl.com>; Katherine Searle Acevedo <Kathy.Acevedo@dbs.fldoe.org>; Katie Ensign <Katie.ensign@bmcjax.com>; Katie Roders Turner <katie@familyhealthcarefdn.org>; Katy Debriere <debriere@floridahealthjustice.org>; Kay Deason <Kay.Deason@myflfamilies.com>; Herr, Kayla <kayla.herr@ufhealth.org>; kelly.james@bcbsfl.com <kelly.james@bcbsfl.com>; Kim Millrood <Kim_millrood@hpcnef.org>; Kristy Halley <KRISTY.HALLEY@JCSB.ORG>; Kristy Huckeby <khuckeby@bcmedsvcs.com>; Lara Deason <lara.deason@lcsb.org>; Starkes, LaTrisha N. <LaTrisha.Starkes@jax.ufl.edu>; Laureen Pagel Ph. D. <lpagel@spbh.org>; Lavonne Brown <labrown@nefhsc.org>; Lawanda Davis <lawanda29@usf.edu>; Lera Tyshko <Valeriya.Tyshko@ascension.org>; Lillian Zeman <lillian_zeman@hpcnef.org>; Rodea, Lindsey <lindsey.rodea@ufhealth.org>; Lisa Hamilton <floridachwc@gmail.com>; Lisa Rozier <Lisa.Rozier@fssnf.org>; Lisa Sessions <lisa.sessions@cms.hhs.gov>; Logan Mullins <Logan.Mullins@hcahealthcare.com>; Lori Widell <Lori.Widell@bcbsfl.com>; Lynn Sherman <LSherman@coj.net>; Foster, Lynne <lynne.foster@ufhealth.org>; Margarita Agustin <agustim@martinschools.org>; Maria Williams <maria_williams@hpcnef.org>; Marianna Cotter <Marianna_Cotter@cdsfl.org>; Mario Decunto <mdecunto@ecs4kids.org>; Marisol Bahena <Marisol.Bahena@flhealth.gov>; Marsha Davis <mdavis@nefhsc.org>; Mary Barkman <BARKMANM@pcsb.org>; Mary Nussbaum <MNussbaum@vim-jax.org>; Megan Denk <Megan.Denk@bmcjax.com>; Melissa Olson <olsonme@nassau.k12.fl.us>; Meredith Smith <msmith@wecarejacksonville.org>; mia.jones@agapefamilyhealth.org <mia.jones@agapefamilyhealth.org>; Michael Green <michael.green@bakerk12.org>; Mike Belle <MBelle@vimjax.org>; Miriam Harmatz <harmatz@floridahealthjustice.org>; Mokina Castro <MokinaCastro@hpcswf.com>; Momi Malspeis <Momi.Malspeis@mail.house.gov>; Monique Elton <melton@eshcnet.org>; Monique Johnson <monique@civcom.com>; Montia Morris <montiamorris@chrysalishealth.com>; Nanci English <Nanci.English@fldoe.org>; Nancy Basham <nbasham@whcjax.com>; Nancy Eisele <nancy.eisele@lsfnet.org>; Nangela Pulsfus <npulsfus@epicbh.org>; Nicola Barnack <nbarnack@barnabasnassau.org>; Nicole Francis <FrancisN1@aetna.com>; Pablo Saldana <Pablo.Saldana@nemours.org>; Patty Lyons <Patty.lyons@flhealth.gov>; Bides, Paula N. <Paula.Bides@jax.ufl.edu>; Phil Kabler <phil_kabler@cdsfl.org>; Quana Perry <Quana.Perry@myflfamilies.com>; Rachael Gerow <rachael@flaglercares.org>; Rachel Brown <rachel.brown@flaglercares.org>; Rachell Largent <trl56@georgetown.edu>; Rakshinda <rakshinda@massclinic.org>; Rhonda Boils <rhonda.boils@glades-schools.org>; Rita Cianfrocco <Rita.Cianfrocco@flhealth.gov>; Robert F. Thomas <rthomas@vimjax.org>; Jones, Ross <Ross.Jones@jax.ufl.edu>; Sandra Woodard <swoodard@elc-naturecoast.org>; Sandy Jackson <sjackson@smahealthcare.org>; Sara Rowe <sara.rowe@ascension.org>; Sarah Catalanotto <Sarahc@srahec.org>; Sarah M. Sayar <ssayar@myangelkids.com>; Schuyler Siefker <schuylers@sayskids.org>; Scott Darius <scott@healthyfla.org>; Shelagh Chopra

<shelagh@flaglercares.org>; Sheri Goodwin <sheri.goodwin@lsfnet.org>; Sheryl Bell <slbell@volusia.k12.fl.us>; Shirley Dominguez <sdominguez2024-sd@outlook.com>; Sol Wynter <Sol.Wynter@elevancehealth.com>; Staci Magruder <StaciMagruder@sulzbacherjax.org>; Stephanie Bednar <Stephanie.Bednar@osceolaschools.net>; Stephanie Huderson <Stephanie.Huderson@myflfamilies.com>; Bechtel, Stephanie R <Stephanie.bechtel@flhealth.gov>; Steve Chafin <schafin@barnabasnassau.org>; Susan Park <susan_park@hpcnef.org>; Suzanne Taylor <staylor@vimjax.org>; tabatha.ball@agapefamilyhealth.org <tabatha.ball@agapefamilyhealth.org>; Tamara Taylor <ttaylor@hardee.k12.fl.us>; Tarayn Korkus-Nix <Tarayn.Korkus-Nix@flhealth.gov>; Tenisha N. Bradham <TBradham@crmjax.org>; Teresa Zayas <Teresa.Zayas@cms.hhs.gov>; Theresa James <theresa_james@hpcnef.org>; Tiffany Richardson <tiffanyr@pchjax.org>; Jenkins, Tina <tina.jenkins@flaglerhealth.org>; Tinisha Mansaray <tinisha@flaglercares.org>; Tisha Antique <Tisha_Antique@hpcnef.org>; Tonia Harris <tharris@northfloridaahec.org>; Tracy Shenuski <tshenuski@fcsdfl.org>; Vicki Waytowich <VickiW@coj.net>; Vicky Findley <vfindley@vim-jax.org>; Wendy Anthony <wendy_anthony@hpcnef.org>; Wendy Seth <wseth@epicbh.org>; Whitney Hughson <whitney.hughson@joingroups.com>; Xaviera White <Xaviera.White@myflfamilies.com>; Xonjenese Jacobs <xjacobs@usf.edu>
Subject: RE: Northeast Florida Coalition for Access to Healthcare

Good morning,

I have been on hold waiting to join the call. Can someone please relay to Joyce to let me in? Thanks in advance.

Regards,
Ann-Marie

-----Original Appointment-----
From: Joyce Case <joyce_case@hpcnef.org>
Sent: Wednesday, November 13, 2024 4:12 PM
To: Joyce Case; Kristine Lyons; Noreen Stephenson,; Akeemi Millo; Alex DeAbreu; Alexandra Martinez Ed.S., LMFT; Alison Yager; Martin, Allison W.; Allyn Howard; Amanda Mernagh; Amy Hardman; Amy Pipkin ; Amy Thames; Andrea Crowder; Andrew Weatherill; Swint, Anethette L.; Angela Strain ; Ania Harpe; anna@flaglercares.org; Knight, Ann-Marie A.; April Ferguson; April Perez; Arlene Dix; Ashlynn Stone; Barb Baptista ; Berenice Crisanto; Brooklynn Riley; Carrie Baird; Cary Quinones; Cassandra Garza; Cathy Barta; Cher Philio ; Chery Lannen; Cheryl Stakes; Christina McCray; Leonard, Clint M.; Colleen Bell; Courtney Ellis; Dana Barnes; Daniel Schmidt; Korfhage, Dannette; Debbie Campbell; Debbie H. Fisher; Cohen, Demetria L.; Demika Jackson ; Dianna Burkhalter; don.fann@thewayclinic.org; Dorothy Slama ; Shah, Nipa; Erin Harris; Esperanza Gutierrez; Ethan Johnson ; Faisal Sayed ; Faye Minnicozzi; Flora Davis; francine.brooks@bmcjax.com; Gena S. Richardson; Glenda Collins; Glenwood Charles ; Graham Watts; Hanna Mitchell; Heather Huffman; Ida Wright; Ilein Santiago; Irene Toto ; Jackie Green ; Jafet Rios; James Troiani; jhawkins@centene.com; Janice Ramirez; Jarvis Paul Ramil ; Jeannette Pubill; Jennifer Campbell; Jennifer Larramore ; Jennifer Ryan ; Wills, Jennifer A.; Jenny O'Donnell; Jesenia Minniefield; Jessie Roush; Jocelyn Turner ; Jodi Ray; Julie Barrow ; Karen Chrapek; Karen Duncan ; Karen Israel; Karen Olley; Karen Thomas; Kassie Knoll; Kate Campbell; Katherine Searle Acevedo ; Katie Ensign ; Katie Roders Turner ; Katy Debriere ; Kay Deason; Herr, Kayla; kelly.james@bcbsfl.com; Kim Millrood;

Kristy Halley; Kristy Huckeby; Lara Deason; Starkes, LaTrisha N.; Laureen Pagel Ph. D. ; Lavonne Brown; Lawanda Davis; Lera Tyshko ; Lillian Zeman; Rodea, Lindsey; Lisa Hamilton; Lisa Rozier; Lisa Sessions; Logan Mullins; Lori Widell; Lynn Sherman; Foster, Lynne; Margarita Agustin; Maria Williams; Marianna Cotter; Mario Decunto ; Marisol Bahena; Marsha Davis ; Mary Barkman; Mary Nussbaum; Megan Denk ; Melissa Olson; Meredith Smith; mia.jones@agapefamilyhealth.org; Michael Green; Mike Belle; Miriam Harmatz; Mokina Castro; Momi Malspeis; Monique Elton; Monique Johnson; Montia Morris; Nanci English; Nancy Basham ; Nancy Eisele; Nangela Pulsfus; Nicola Barnack; Nicole Francis; Pablo Saldana; Patty Lyons ; Bides, Paula N.; Phil Kabler; Quana Perry; Rachael Gerow ; Rachel Brown; Rachell Largent; Rakshinda; Rhonda Boils; Rita Cianfrocco; Robert F. Thomas; Jones, Ross; Sandra Woodard; Sandy Jackson; Sara Rowe; Sarah Catalanotto ; Sarah M. Sayar; Schuyler Siefker; Scott Darius ; Shelagh Chopra; Sheri Goodwin ; Sheryl Bell; Shirley Dominguez; Sol Wynter; Staci Magruder; Stephanie Bednar; Stephanie Huderson; Bechtel, Stephanie R; Steve Chafin; Susan Park; Suzanne Taylor; tabatha.ball@agapefamilyhealth.org; Tamara Taylor; Tarayn Korkus-Nix ; Tenisha N. Bradham; Teresa Zayas ; Theresa James; Tiffany Richardson; Jenkins, Tina; Tinisha Mansaray; Tisha Antique; Tonia Harris ; Tracy Shenuski; Vicki Waytowich; Vicky Findley ; Wendy Anthony; Wendy Seth; Whitney Hughson; Xaviera White; Xonjenese Jacobs
Subject: Northeast Florida Coalition for Access to Healthcare
When: Thursday, December 5, 2024 10:45 AM-12:15 PM (UTC-05:00) Eastern Time (US & Canada).
Where: https://us02web.zoom.us/j/83631145632?pwd=LRJsYDLkL8DEZpEWT6lXm32gMa0vMk.1

CAUTION! This email came from outside UF or UF Health. Exercise extra caution clicking links and opening attachments from any and all senders.

CAUTION! This email came from outside of the UF and UF Health networks. Exercise extra caution clicking links and opening attachments from any and all senders.

All,
I hope you will join us in December for the quarterly meeting of the Northeast Florida Coalition for Access to Healthcare!
Joyce
Health Planning Council of Northeast Florida is inviting you to a scheduled Zoom meeting.
Join Zoom Meeting
https://us02web.zoom.us/j/83631145632?pwd=LRJsYDLkL8DEZpEWT6lXm32gMa0vMk.1
Meeting ID: 836 3114 5632
Passcode: 777588

One tap mobile

+13052241968,,83631145632#,,,,*777588# US
+16469313860,,83631145632#,,,,*777588# US

Dial by your location
- +1 305 224 1968 US
- +1 646 931 3860 US
- +1 929 436 2866 US (New York)
- +1 301 715 8592 US (Washington DC)
- +1 309 205 3325 US
- +1 312 626 6799 US (Chicago)
- +1 719 359 4580 US
- +1 253 205 0468 US
- +1 253 215 8782 US (Tacoma)
- +1 346 248 7799 US (Houston)
- +1 360 209 5623 US
- +1 386 347 5053 US
- +1 507 473 4847 US
- +1 564 217 2000 US
- +1 669 444 9171 US
- +1 669 900 6833 US (San Jose)
- +1 689 278 1000 US

Meeting ID: 836 3114 5632
Passcode: 777588
Find your local number: https://us02web.zoom.us/u/kbFLy7JvJ8

From: Knight, Ann-Marie A.

To: Joyce Case; Kristine Lyons; Noreen Stephenson,; Akeemi Millo; Alex DeAbreu; Alexandra Martinez Ed.S., LMFT; Alison Yager; allison.martin@jax.ufl.edu; Allyn Howard; Amanda Mernagh; Amy Hardman; Amy Pipkin ; Amy Thames; Andrea Crowder; Andrew Weatherill; Swint, Anethette L.; Angela Strain; Ania Harpe; anna@flaglercares.org; April Ferguson; April Perez; Arlene Dix; Ashlynn Stone; Barb Baptista ; Berenice Crisanto; Brooklynn Riley; Carrie Baird; Cary Quinones; Cassandra Garza; Cathy Barta; Cher Philio ; Chery Lannen; Cheryl Stakes; Christina McCray; Leonard, Clint M.; Colleen Bell; Courtney Ellis; Dana Barnes; Daniel Schmidt; Korfhage, Dannette; Debbie Campbell; Debbie H. Fisher; Cohen, Demetria L.; Demika Jackson ; Dianna Burkhalter; don.fann@thewayclinic.org; Dorothy Slama ; Shah, Nipa; Erin Harris; Esperanza Gutierrez; Ethan Johnson ; Faisal Sayed ; Faye Minnicozzi; Flora Davis; francine.brooks@bmcjax.com; Gena S. Richardson; Glenda Collins; Glenwood Charles ; Graham Watts; Hanna Mitchell; Heather Huffman; Ida Wright; Ilein Santiago; Irene Toto ; Jackie Green ; Jafet Rios; James Troiani; jhawkins@centene.com; Janice Ramirez; Jarvis Paul Ramil ; Jeannette Pubill; Jennifer Campbell; Jennifer Larramore ; Jennifer Ryan ; Wills, Jennifer A.; Jenny O"Donnell; Jesenia Minniefield; Jessie Roush; Jocelyn Turner ; Jodi Ray; Julie Barrow ; Karen Chrapek; Karen Duncan ; Karen Israel; Karen Olley; Karen Thomas; Kassie Knoll; Kate Campbell; Katherine Searle Acevedo ; Katie Ensign ; Katie Roders Turner ; Katy Debriere ; Kay Deason; Herr, Kayla; kelly.james@bcbsfl.com; Kim Millrood; Kristy Halley; Kristy Huckeby; Lara Deason; Starkes, LaTrisha N.; Laureen Pagel Ph. D. ; Lavonne Brown; Lawanda Davis; Lera Tyshko ; Lillian Zeman; Rodea, Lindsey; Lisa Hamilton; Lisa Rozier; Lisa Sessions; Logan Mullins; Lori Widell; Sherman, Lynn - Mayor"s Office; Foster, Lynne; Margarita Agustin; Maria Williams; Marianna Cotter; Mario Decunto ; Marisol Bahena; Marsha Davis ; Mary Barkman; Mary Nussbaum; Denk, Megan B; Melissa Olson; msmith@wecarejacksonville.org; Mia Jones; Michael Green; Mike Belle; Miriam Harmatz; Mokina Castro; Momi Malspeis; Monique Elton; Monique Johnson; Montia Morris; Nanci English; Nancy Basham ; Nancy Eisele; Nangela Pulsfus; Nicola Barnack; Nicole Francis; Pablo Saldana; Patty Lyons ; Bides, Paula N.; Phil Kabler; Quana Perry; Rachael Gerow ; Rachel Brown; Rachell Largent; Rakshinda; Rhonda Boils; Rita Cianfrocco; Robert F. Thomas; Jones, Ross; Sandra Woodard; Sandy Jackson; Sara Rowe; Sarah Catalanotto ; Sarah M. Sayar; Schuyler Siefker; Scott Darius ; Shelagh Chopra; Sheri Goodwin ; Sheryl Bell; Shirley Dominguez; Sol Wynter; Staci Magruder; Stephanie Bednar; Stephanie Huderson; Bechtel, Stephanie R; Steve Chafin; Susan Park; Suzanne Taylor; tabatha.ball@agapefamilyhealth.org; Tamara Taylor; Tarayn Korkus-Nix ; Tenisha N. Bradham; Teresa Zayas ; Theresa James; Tiffany Richardson; Jenkins, Tina; Tinisha Mansaray; Tisha Antique; Tonia Harris ; Tracy Shenuski; Waytowich, Vicki; Vicky Findley ; Wendy Anthony; Wendy Seth; Whitney Hughson; Xaviera White; Xonjenese Jacobs

Subject: RE: Northeast Florida Coalition for Access to Healthcare

Date: Thursday, December 5, 2024 10:52:20 AM

EXTERNAL EMAIL: This email originated from a non-COJ email address. Do not click any links or open any attachments unless you trust the sender and know the content is safe.

Good morning,

I have been on hold waiting to join the call. Can someone please relay to Joyce to let me in? Thanks in advance.

Regards,
Ann-Marie

-----Original Appointment-----
From: Joyce Case <joyce_case@hpcnef.org>
Sent: Wednesday, November 13, 2024 4:12 PM
To: Joyce Case; Kristine Lyons; Noreen Stephenson,; Akeemi Millo; Alex DeAbreu; Alexandra Martinez Ed.S., LMFT; Alison Yager; Martin, Allison W.; Allyn Howard; Amanda Mernagh; Amy Hardman; Amy Pipkin ; Amy Thames; Andrea Crowder; Andrew Weatherill; Swint, Anethette L.; Angela Strain ; Ania Harpe; anna@flaglercares.org; Knight, Ann-Marie A.; April Ferguson; April Perez; Arlene Dix; Ashlynn Stone; Barb Baptista ; Berenice Crisanto; Brooklynn Riley; Carrie Baird; Cary Quinones; Cassandra Garza; Cathy Barta; Cher Philio ; Chery Lannen; Cheryl Stakes; Christina McCray; Leonard, Clint M.; Colleen Bell; Courtney Ellis; Dana Barnes; Daniel Schmidt; Korfhage, Dannette; Debbie Campbell; Debbie H. Fisher; Cohen, Demetria L.; Demika Jackson ; Dianna

Burkhalter; don.fann@thewayclinic.org; Dorothy Slama ; Shah, Nipa; Erin Harris; Esperanza Gutierrez; Ethan Johnson ; Faisal Sayed ; Faye Minnicozzi; Flora Davis; francine.brooks@bmcjax.com; Gena S. Richardson; Glenda Collins; Glenwood Charles ; Graham Watts; Hanna Mitchell; Heather Huffman; Ida Wright; Ilein Santiago; Irene Toto ; Jackie Green ; Jafet Rios; James Troiani; jhawkins@centene.com; Janice Ramirez; Jarvis Paul Ramil ; Jeannette Pubill; Jennifer Campbell; Jennifer Larramore ; Jennifer Ryan ; Wills, Jennifer A.; Jenny O'Donnell; Jesenia Minniefield; Jessie Roush; Jocelyn Turner ; Jodi Ray; Julie Barrow ; Karen Chrapek; Karen Duncan ; Karen Israel; Karen Olley; Karen Thomas; Kassie Knoll; Kate Campbell; Katherine Searle Acevedo ; Katie Ensign ; Katie Roders Turner ; Katy Debriere ; Kay Deason; Herr, Kayla; kelly.james@bcbsfl.com; Kim Millrood; Kristy Halley; Kristy Huckeby; Lara Deason; Starkes, LaTrisha N.; Laureen Pagel Ph. D. ; Lavonne Brown; Lawanda Davis; Lera Tyshko ; Lillian Zeman; Rodea, Lindsey; Lisa Hamilton; Lisa Rozier; Lisa Sessions; Logan Mullins; Lori Widell; Lynn Sherman; Foster, Lynne; Margarita Agustin; Maria Williams; Marianna Cotter; Mario Decunto ; Marisol Bahena; Marsha Davis ; Mary Barkman; Mary Nussbaum; Megan Denk ; Melissa Olson; Meredith Smith; mia.jones@agapefamilyhealth.org; Michael Green; Mike Belle; Miriam Harmatz; Mokina Castro; Momi Malspeis; Monique Elton; Monique Johnson; Montia Morris; Nanci English; Nancy Basham ; Nancy Eisele; Nangela Pulsfus; Nicola Barnack; Nicole Francis; Pablo Saldana; Patty Lyons ; Bides, Paula N.; Phil Kabler; Quana Perry; Rachael Gerow ; Rachel Brown; Rachell Largent; Rakshinda; Rhonda Boils; Rita Cianfrocco; Robert F. Thomas; Jones, Ross; Sandra Woodard; Sandy Jackson; Sara Rowe; Sarah Catalanotto ; Sarah M. Sayar; Schuyler Siefker; Scott Darius ; Shelagh Chopra; Sheri Goodwin ; Sheryl Bell; Shirley Dominguez; Sol Wynter; Staci Magruder; Stephanie Bednar; Stephanie Huderson; Bechtel, Stephanie R; Steve Chafin; Susan Park; Suzanne Taylor; tabatha.ball@agapefamilyhealth.org; Tamara Taylor; Tarayn Korkus-Nix ; Tenisha N. Bradham; Teresa Zayas ; Theresa James; Tiffany Richardson; Jenkins, Tina; Tinisha Mansaray; Tisha Antique; Tonia Harris ; Tracy Shenuski; Vicki Waytowich; Vicky Findley ; Wendy Anthony; Wendy Seth; Whitney Hughson; Xaviera White; Xonjenese Jacobs
Subject: Northeast Florida Coalition for Access to Healthcare
When: Thursday, December 5, 2024 10:45 AM-12:15 PM (UTC-05:00) Eastern Time (US & Canada).
Where: https://us02web.zoom.us/j/83631145632?pwd=LRJsYDLkL8DEZpEWT6lXm32gMa0vMk.1

CAUTION! This email came from outside UF or UF Health. Exercise extra caution clicking links and opening attachments from any and all senders.

CAUTION! This email came from outside of the UF and UF Health networks. Exercise extra caution clicking links and opening attachments from any and all senders.

All,

I hope you will join us in December for the quarterly meeting of the Northeast Florida Coalition for Access to Healthcare!

Joyce

Health Planning Council of Northeast Florida is inviting you to a scheduled Zoom meeting.

Join Zoom Meeting
https://us02web.zoom.us/j/83631145632?pwd=LRJsYDLkL8DEZpEWT6lXm32gMa0vMk.1

Meeting ID: 836 3114 5632
Passcode: 777588

One tap mobile
+13052241968,,83631145632#,,,,*777588# US
+16469313860,,83631145632#,,,,*777588# US

Dial by your location
- +1 305 224 1968 US
- +1 646 931 3860 US
- +1 929 436 2866 US (New York)
- +1 301 715 8592 US (Washington DC)
- +1 309 205 3325 US
- +1 312 626 6799 US (Chicago)
- +1 719 359 4580 US
- +1 253 205 0468 US
- +1 253 215 8782 US (Tacoma)
- +1 346 248 7799 US (Houston)
- +1 360 209 5623 US
- +1 386 347 5053 US
- +1 507 473 4847 US
- +1 564 217 2000 US
- +1 669 444 9171 US
- +1 669 900 6833 US (San Jose)
- +1 689 278 1000 US

Meeting ID: 836 3114 5632
Passcode: 777588

Find your local number: https://us02web.zoom.us/u/kbFLy7JvJ8

From: Widell, Lori
To: Joyce Case; Kristine Lyons; Noreen Stephenson,; Akeemi Millo; Alex DeAbreu; Alexandra Martinez Ed.S., LMFT; Alison Yager; allison.martin@jax.ufl.edu; Allyn Howard; Amanda Mernagh; Amy Hardman; Amy Pipkin ; Amy Thames; Andrea Crowder; Andrew Weatherill; Anethette Swint; Angela Strain; Ania Harpe; anna@flaglercares.org; ann-marie.knight@jax.ufl.edu; April Ferguson; April Perez; Arlene Dix; Ashlynn Stone; Barb Baptista ; Berenice Crisanto; Brooklynn Riley; Carrie Baird; Cary Quinones; Cassandra Garza; Cathy Barta; Cher Philio ; Chery Lannen; Cheryl Stakes; Christina McCray; Clint Leonard; Colleen Bell; Courtney Ellis; Dana Barnes; Daniel Schmidt; Dannette Korfhage; Debbie Campbell; Debbie H. Fisher; Demetria Cohen; Demika Jackson ; Dianna Burkhalter; don.fann@thewayclinic.org; Dorothy Slama ; Dr. Shah; Erin Harris; Esperanza Gutierrez; Ethan Johnson ; Faisal Sayed ; Faye Minnicozzi; Flora Davis; francine.brooks@bmcjax.com; Gena S. Richardson; Glenda Collins; Glenwood Charles ; Graham Watts; Hanna Mitchell; Heather Huffman; Ida Wright; Ilein Santiago; Irene Toto ; Jackie Green ; Jafet Rios; James Troiani; jhawkins@centene.com; Janice Ramirez; Jarvis Paul Ramil ; Jeannette Pubill; Jennifer Campbell; Jennifer Larramore ; Jennifer Ryan ; Jennifer Wills ; Jenny O"Donnell; Jesenia Minniefield; Jessie Roush; Jocelyn Turner ; Jodi Ray; Julie Barrow ; Karen Chrapek; Karen Duncan ; Karen Israel; Karen Olley; Karen Thomas; Kassie Knoll; Campbell, Kate; Katherine Searle Acevedo ; Katie Ensign ; Katie Roders Turner ; Katy Debriere ; Kay Deason; Kayla Herr; James, Kelly; Kim Millrood; Kristy Halley; Kristy Huckeby; Lara Deason; LaTrisha Starkes; Laureen Pagel Ph. D. ; Lavonne Brown; Lawanda Davis; Lera Tyshko ; Lillian Zeman; Lindsey Rodea ; Lisa Hamilton; Lisa Rozier; Lisa Sessions; Logan Mullins; Sherman, Lynn - Mayor"s Office; lynne.foster@flaglerhealth.org; Margarita Agustin; Maria Williams; Marianna Cotter; Mario Decunto ; Marisol Bahena; Marsha Davis ; Mary Barkman; Mary Nussbaum; Denk, Megan B; Melissa Olson; msmith@wecarejacksonville.org; Mia Jones; Michael Green; Mike Belle; Miriam Harmatz; Mokina Castro; Momi Malspeis; Monique Elton; Monique Johnson; Montia Morris; Nanci English; Nancy Basham ; Nancy Eisele; Nangela Pulsfus; Nicola Barnack; Nicole Francis; Pablo Saldana; Patty Lyons ; Paula Bides; Phil Kabler; Quana Perry; Rachael Gerow ; Rachel Brown; Rachell Largent; Rakshinda; Rhonda Boils; Rita Cianfrocco; Robert F. Thomas; Ross Jones ; Sandra Woodard; Sandy Jackson; Sara Rowe; Sarah Catalanotto ; Sarah M. Sayar; Schuyler Siefker; Scott Darius ; Shelagh Chopra; Sheri Goodwin ; Sheryl Bell; Shirley Dominguez; Sol Wynter; Staci Magruder; Stephanie Bednar; Stephanie Huderson; Bechtel, Stephanie R; Steve Chafin; Susan Park; Suzanne Taylor; tabatha.ball@agapefamilyhealth.org; Tamara Taylor; Tarayn Korkus-Nix ; Tenisha N. Bradham; Teresa Zayas ; Theresa James; Tiffany Richardson; Jenkins, Tina; Tinisha Mansaray; Tisha Antique; Tonia Harris ; Tracy Shenuski; Waytowich, Vicki; Vicky Findley ; Wendy Anthony; Wendy Seth; Whitney Hughson; Xaviera White; Xonjenese Jacobs
Subject: Re: Northeast Florida Coalition for Access to Healthcare
Date: Wednesday, November 13, 2024 4:36:36 PM

EXTERNAL EMAIL: This email originated from a non-COJ email address. Do not click any links or open any attachments unless you trust the sender and know the content is safe.

She needs to start from Florida Blue

Get Outlook for iOS

From: Joyce Case <joyce_case@hpcnef.org>
Sent: Wednesday, November 13, 2024 4:10:08 PM
To: Kristine Lyons <kristine.lyons@myflfamilies.com>; Noreen Stephenson, <Stephenson.Noreen@mayo.edu>; Akeemi Millo <akeemi.millo@polk-fl.net>; Alex DeAbreu <Alexander.DeAbreu@cms.hhs.gov>; Alexandra Martinez Ed.S., LMFT <amartinez@alachuacounty.us>; Alison Yager <yager@floridahealthjustice.org>; Allison Martin <Allison.Martin@jax.ufl.edu>; Allyn Howard <ahoward@jeffersonschools.net>; Amanda Mernagh <amanda_mernagh@hpcnef.org>; Amy Hardman <AHardman@sulzbacherjax.org>; Amy Pipkin <apipkin@spbh.org>; Amy Thames <thamesa@dbhafl.org>; Andrea Crowder <andrea.crowder@thewayclinic.org>; Andrew Weatherill <Andrew.Weatherill@fldoe.org>; Anethette Swint <anethette.swint@jax.ufl.edu>; Angela Strain <astrain@wecarejacksonville.org>; Ania Harpe <harpea@dbhafl.org>; anna@flaglercares.org <anna@flaglercares.org>; Ann-Marie Knight <Ann-Marie.Knight@jax.ufl.edu>; April Ferguson <aferguson@smahealthcare.org>; April Perez <April.Perez@hamiltonfl.com>; Arlene Dix <Arlene.Dix@myflfamilies.com>; Ashlynn Stone <Ashlynn.Stone@hamiltonfl.com>; Barb Baptista <Barbara.Baptista@flhealth.gov>; Berenice Crisanto <Berenice_Crisanto@hpcnef.org>; Brooklynn Riley <BRiley@flaglercounty.gov>; Carrie

Baird <carrie@flaglercares.org>; Cary Quinones <cary_quinones@hpcnef.org>; Cassandra Garza <cmg7@usf.edu>; Cathy Barta <Cathy_Barta@hpcnef.org>; Cher Philio <cher.philio@halifax.org>; Chery Lannen <Cheryl.Lannen@myflfamilies.com>; Cheryl Stakes <Cheryl@VisionIsPriceless.org>; Christina McCray <christina.mccray@desotoschools.com>; Clint Leonard <Clint.Leonard@jax.ufl.edu>; Colleen Bell <ColleenBell@sulzbacherjax.org>; Courtney Ellis <Courtney.Ellis@flhealth.gov>; Dana Barnes <33barnes@gmail.com>; Daniel Schmidt <daniel_schmidt@hpcnef.org>; Dannette Korfhage <Dannette.Korfhage@FlaglerHealth.org>; Debbie Campbell <debbie_campbell@hpcnef.org>; Debbie H. Fisher <dhfisher@volusia.k12.fl.us>; Demetria Cohen <Demetria.Cohen@jax.ufl.edu>; Demika Jackson <djackson@vim-jax.org>; Dianna Burkhalter <dianna@massclinic.org>; don.fann@thewayclinic.org <don.fann@thewayclinic.org>; Dorothy Slama <dslama@sulzbacherjax.org>; Dr. Shah <Nipa.Shah@jax.ufl.edu>; Erin Harris <eharris@telescopehealth.com>; Esperanza Gutierrez <Esperanza_Gutierrez@hpcnef.org>; Ethan Johnson <Ethan.Johnson@flhealth.gov>; Faisal Sayed <faisal@massclinic.org>; Faye Minnicozzi <minnicozzif@flaglerschools.com>; Flora Davis <flora_davis@hpcnef.org>; francine.brooks@bmcjax.com <francine.brooks@bmcjax.com>; Gena S. Richardson <Gena.Richardson@ocps.net>; Glenda Collins <glenda_collins@hpcnef.org>; Glenwood Charles <glenwood.charles@bmcjax.com>; Graham Watts <gwatts@nefhsc.org>; Hanna Mitchell <hannam@pchjax.org>; Heather Huffman <heather.huffman@flhealth.gov>; Ida Wright <idadwright@gmail.com>; Ilein Santiago <Ilein.Santiago@mytruehealth.org>; Irene Toto <irene.toto@firstinclay.org>; Jackie Green <jgreen@hopestreetinc.com>; Jafet Rios <jafet.rios@mytruehealth.org>; James Troiani <TroianiJ@Manateeschools.net>; jhawkins@centene.com <jhawkins@centene.com>; Janice Ramirez <jramirez@ergjax.com>; Jarvis Paul Ramil <JarvisPaul.Ramil@bmcjax.com>; Jeannette Pubill <Jeannette.Pubill@halifax.org>; Jennifer Campbell <Jennifer_Campbell@hpcnef.org>; Jennifer Larramore <jenniferl@hope-haven.org>; Jennifer Ryan <jryan@vim-jax.org>; Jennifer Wills <Jennifer.Wills@FlaglerHealth.org>; Jenny O'Donnell <jodonnell@jaxcareconnect.org>; Jesenia Minniefield <jminniefield@evolvecounselingconsulting.com>; Jessie Roush <Jessie.Roush@heart.org>; Jocelyn Turner <turneralliance consulting@gmail.com>; Jodi Ray <jodi@transformhc.com>; Julie Barrow <jbbarrow@volusia.k12.fl.us>; Karen Chrapek <Karenc.rcs@gmail.com>; Karen Duncan <kduncan@smahealthcare.org>; Karen Israel <Karen.Israel3@va.gov>; Karen Olley <karen.olley@myoneclay.net>; Karen Thomas <thomask4@leonschools.net>; Kassie Knoll <Kassie.Knoll@flhealth.gov>; Campbell, Kate <Kate.Campbell@bcbsfl.com>; Katherine Searle Acevedo <Kathy.Acevedo@dbs.fldoe.org>; Katie Ensign <Katie.ensign@bmcjax.com>; Katie Roders Turner <katie@familyhealthcarefdn.org>; Katy Debriere <debriere@floridahealthjustice.org>; Kay Deason <Kay.Deason@myflfamilies.com>; Kayla Herr <Kayla.Herr@FlaglerHealth.org>; James, Kelly <Kelly.James@bcbsfl.com>; Kim Millrood <Kim_millrood@hpcnef.org>; Kristy Halley <KRISTY.HALLEY@JCSB.ORG>; Kristy Huckeby <khuckeby@bcmedsvcs.com>; Lara Deason <lara.deason@lcsb.org>; LaTrisha Starkes <LaTrisha.Starkes@jax.ufl.edu>; Laureen Pagel Ph. D. <lpagel@spbh.org>; Lavonne Brown <labrown@nefhsc.org>; Lawanda Davis <lawanda29@usf.edu>; Lera Tyshko <Valeriya.Tyshko@ascension.org>; Lillian Zeman <lillian_zeman@hpcnef.org>; Lindsey Rodea <Lindsey.Rodea@FlaglerHealth.org>; Lisa Hamilton <floridachwc@gmail.com>; Lisa Rozier <Lisa.Rozier@fssnf.org>; Lisa Sessions <lisa.sessions@cms.hhs.gov>; Logan Mullins <Logan.Mullins@hcahealthcare.com>; Widell, Lori <Lori.Widell@bcbsfl.com>; Lynn Sherman <LSherman@coj.net>; lynne.foster@flaglerhealth.org <lynne.foster@flaglerhealth.org>; Margarita Agustin <agustim@martinschools.org>; Maria Williams <maria_williams@hpcnef.org>; Marianna

Cotter <Marianna_Cotter@cdsfl.org>; Mario Decunto <mdecunto@ecs4kids.org>; Marisol Bahena <Marisol.Bahena@flhealth.gov>; Marsha Davis <mdavis@nefhsc.org>; Mary Barkman <BARKMANM@pcsb.org>; Mary Nussbaum <MNussbaum@vim-jax.org>; Megan Denk <Megan.Denk@bmcjax.com>; Melissa Olson <olsonme@nassau.k12.fl.us>; Meredith Smith <msmith@wecarejacksonville.org>; mia.jones@agapefamilyhealth.org <mia.jones@agapefamilyhealth.org>; Michael Green <michael.green@bakerk12.org>; Mike Belle <MBelle@vimjax.org>; Miriam Harmatz <harmatz@floridahealthjustice.org>; Mokina Castro <MokinaCastro@hpcswf.com>; Momi Malspeis <Momi.Malspeis@mail.house.gov>; Monique Elton <melton@eshcnet.org>; Monique Johnson <monique@civcom.com>; Montia Morris <montiamorris@chrysalishealth.com>; Nanci English <Nanci.English@fldoe.org>; Nancy Basham <nbasham@whcjax.com>; Nancy Eisele <nancy.eisele@lsfnet.org>; Nangela Pulsfus <npulsfus@epicbh.org>; Nicola Barnack <nbarnack@barnabasnassau.org>; Nicole Francis <FrancisN1@aetna.com>; Pablo Saldana <Pablo.Saldana@nemours.org>; Patty Lyons <Patty.lyons@flhealth.gov>; Paula Bides <paula.bides@jax.ufl.edu>; Phil Kabler <phil_kabler@cdsfl.org>; Quana Perry <Quana.Perry@myflfamilies.com>; Rachael Gerow <rachael@flaglercares.org>; Rachel Brown <rachel.brown@flaglercares.org>; Rachell Largent <trl56@georgetown.edu>; Rakshinda <rakshinda@massclinic.org>; Rhonda Boils <rhonda.boils@glades-schools.org>; Rita Cianfrocco <Rita.Cianfrocco@flhealth.gov>; Robert F. Thomas <rthomas@vimjax.org>; Ross Jones <Ross.Jones@jax.ufl.edu>; Sandra Woodard <swoodard@elc-naturecoast.org>; Sandy Jackson <sjackson@smahealthcare.org>; Sara Rowe <sara.rowe@ascension.org>; Sarah Catalanotto <Sarahc@srahec.org>; Sarah M. Sayar <ssayar@myangelkids.com>; Schuyler Siefker <schuylers@sayskids.org>; Scott Darius <scott@healthyfla.org>; Shelagh Chopra <shelagh@flaglercares.org>; Sheri Goodwin <sheri.goodwin@lsfnet.org>; Sheryl Bell <slbell@volusia.k12.fl.us>; Shirley Dominguez <sdominguez2024-sd@outlook.com>; Sol Wynter <Sol.Wynter@elevancehealth.com>; Staci Magruder <StaciMagruder@sulzbacherjax.org>; Stephanie Bednar <Stephanie.Bednar@osceolaschools.net>; Stephanie Huderson <Stephanie.Huderson@myflfamilies.com>; Bechtel, Stephanie R <Stephanie.bechtel@flhealth.gov>; Steve Chafin <schafin@barnabasnassau.org>; Susan Park <susan_park@hpcnef.org>; Suzanne Taylor <staylor@vimjax.org>; tabatha.ball@agapefamilyhealth.org <tabatha.ball@agapefamilyhealth.org>; Tamara Taylor <ttaylor@hardee.k12.fl.us>; Tarayn Korkus-Nix <Tarayn.Korkus-Nix@flhealth.gov>; Tenisha N. Bradham <TBradham@crmjax.org>; Teresa Zayas <Teresa.Zayas@cms.hhs.gov>; Theresa James <theresa_james@hpcnef.org>; Tiffany Richardson <tiffanyr@pchjax.org>; Jenkins, Tina <tina.jenkins@flaglerhealth.org>; Tinisha Mansaray <tinisha@flaglercares.org>; Tisha Antique <Tisha_Antique@hpcnef.org>; Tonia Harris <tharris@northfloridaahec.org>; Tracy Shenuski <tshenuski@fcsdfl.org>; Vicki Waytowich <VickiW@coj.net>; Vicky Findley <vfindley@vim-jax.org>; Wendy Anthony <wendy_anthony@hpcnef.org>; Wendy Seth <wseth@epicbh.org>; Whitney Hughson <whitney.hughson@joingroups.com>; Xaviera White <Xaviera.White@myflfamilies.com>; Xonjenese Jacobs <xjacobs@usf.edu>
Subject: Northeast Florida Coalition for Access to Healthcare
When: Thursday, December 5, 2024 10:45 AM-12:15 PM.
Where: https://us02web.zoom.us/j/83631145632?pwd=LRJsYDLkL8DEZpEWT6lXm32gMa0vMk.1

All,

I hope you will join us in December for the quarterly meeting of the Northeast Florida Coalition for Access to Healthcare!

Joyce

Health Planning Council of Northeast Florida is inviting you to a scheduled Zoom meeting.

Join Zoom Meeting
https://us02web.zoom.us/j/83631145632?pwd=LRJsYDLkL8DEZpEWT6lXm32gMa0vMk.1

Meeting ID: 836 3114 5632
Passcode: 777588

One tap mobile
+13052241968,,83631145632#,,,,*777588# US
+16469313860,,83631145632#,,,,*777588# US

Dial by your location
- +1 305 224 1968 US
- +1 646 931 3860 US
- +1 929 436 2866 US (New York)
- +1 301 715 8592 US (Washington DC)
- +1 309 205 3325 US
- +1 312 626 6799 US (Chicago)
- +1 719 359 4580 US
- +1 253 205 0468 US
- +1 253 215 8782 US (Tacoma)
- +1 346 248 7799 US (Houston)
- +1 360 209 5623 US
- +1 386 347 5053 US
- +1 507 473 4847 US
- +1 564 217 2000 US
- +1 669 444 9171 US
- +1 669 900 6833 US (San Jose)
- +1 689 278 1000 US

Meeting ID: 836 3114 5632
Passcode: 777588

Find your local number: https://us02web.zoom.us/u/kbFLy7JvJ8

We comply with applicable Federal civil rights laws and do not discriminate.

Visit floridablue.com/ndnotice to view our Non-Discrimination policy and find information on our free language assistance services.

Florida Blue is a trade name of Blue Cross and Blue Shield of Florida, Inc. Blue Cross and Blue Shield of Florida, Inc., and its subsidiary and affiliate companies are not responsible for errors or omissions in this e-mail message. Any personal comments made in this e-mail do not reflect the views of Blue Cross and Blue Shield of Florida, Inc. The information contained in this document may be confidential and intended solely for the use of the individual or entity to whom it is addressed. This document may contain material that is privileged or protected from disclosure under applicable law. If you are not the intended recipient or the individual responsible for delivering to the intended recipient, please (1) be advised that any use, dissemination, forwarding, or copying of this document IS STRICTLY PROHIBITED; and (2) notify sender immediately by telephone and destroy the document. THANK YOU.

From: Widell, Lori
To: Joyce Case; Kristine Lyons; Noreen Stephenson,; Akeemi Millo; Alex DeAbreu; Alexandra Martinez Ed.S., LMFT; Alison Yager; allison.martin@jax.ufl.edu; Allyn Howard; Amanda Mernagh; Amy Hardman; Amy Pipkin ; Amy Thames; Andrea Crowder; Andrew Weatherill; Anethette Swint; Angela Strain; Ania Harpe; anna@flaglercares.org; ann-marie.knight@jax.ufl.edu; April Ferguson; April Perez; Arlene Dix; Ashlynn Stone; Barb Baptista ; Berenice Crisanto; Brooklynn Riley; Carrie Baird; Cary Quinones; Cassandra Garza; Cathy Barta; Cher Philio ; Chery Lannen; Cheryl Stakes; Christina McCray; Clint Leonard; Colleen Bell; Courtney Ellis; Dana Barnes; Daniel Schmidt; Dannette Korfhage; Debbie Campbell; Debbie H. Fisher; Demetria Cohen; Demika Jackson ; Dianna Burkhalter; don.fann@thewayclinic.org; Dorothy Slama ; Dr. Shah; Erin Harris; Esperanza Gutierrez; Ethan Johnson ; Faisal Sayed ; Faye Minnicozzi; Flora Davis; francine.brooks@bmcjax.com; Gena S. Richardson; Glenda Collins; Glenwood Charles ; Graham Watts; Hanna Mitchell; Heather Huffman; Ida Wright; Ilein Santiago; Irene Toto ; Jackie Green ; Jafet Rios; James Troiani; jhawkins@centene.com; Janice Ramirez; Jarvis Paul Ramil ; Jeannette Pubill; Jennifer Campbell; Jennifer Larramore ; Jennifer Ryan ; Jennifer Wills ; Jenny O"Donnell; Jesenia Minniefield; Jessie Roush; Jocelyn Turner ; Jodi Ray; Julie Barrow ; Karen Chrapek; Karen Duncan ; Karen Israel; Karen Olley; Karen Thomas; Kassie Knoll; Campbell, Kate; Katherine Searle Acevedo ; Katie Ensign ; Katie Roders Turner ; Katy Debriere ; Kay Deason; Kayla Herr; James, Kelly; Kim Millrood; Kristy Halley; Kristy Huckeby; Lara Deason; LaTrisha Starkes; Laureen Pagel Ph. D. ; Lavonne Brown; Lawanda Davis; Lera Tyshko ; Lillian Zeman; Lindsey Rodea ; Lisa Hamilton; Lisa Rozier; Lisa Sessions; Logan Mullins; Sherman, Lynn - Mayor"s Office; lynne.foster@flaglerhealth.org; Margarita Agustin; Maria Williams; Marianna Cotter; Mario Decunto ; Marisol Bahena; Marsha Davis ; Mary Barkman; Mary Nussbaum; Denk, Megan B; Melissa Olson; msmith@wecarejacksonville.org; Mia Jones; Michael Green; Mike Belle; Miriam Harmatz; Mokina Castro; Momi Malspeis; Monique Elton; Monique Johnson; Montia Morris; Nanci English; Nancy Basham ; Nancy Eisele; Nangela Pulsfus; Nicola Barnack; Nicole Francis; Pablo Saldana; Patty Lyons ; Paula Bides; Phil Kabler; Quana Perry; Rachael Gerow ; Rachel Brown; Rachell Largent; Rakshinda; Rhonda Boils; Rita Cianfrocco; Robert F. Thomas; Ross Jones ; Sandra Woodard; Sandy Jackson; Sara Rowe; Sarah Catalanotto ; Sarah M. Sayar; Schuyler Siefker; Scott Darius ; Shelagh Chopra; Sheri Goodwin ; Sheryl Bell; Shirley Dominguez; Sol Wynter; Staci Magruder; Stephanie Bednar; Stephanie Huderson; Bechtel, Stephanie R; Steve Chafin; Susan Park; Suzanne Taylor; tabatha.ball@agapefamilyhealth.org; Tamara Taylor; Tarayn Korkus-Nix ; Tenisha N. Bradham; Teresa Zayas ; Theresa James; Tiffany Richardson; Jenkins, Tina; Tinisha Mansaray; Tisha Antique; Tonia Harris ; Tracy Shenuski; Waytowich, Vicki; Vicky Findley ; Wendy Anthony; Wendy Seth; Whitney Hughson; Xaviera White; Xonjenese Jacobs
Subject: Re: Northeast Florida Coalition for Access to Healthcare
Date: Wednesday, November 13, 2024 4:36:36 PM

EXTERNAL EMAIL: This email originated from a non-COJ email address. Do not click any links or open any attachments unless you trust the sender and know the content is safe.

She needs to start from Florida Blue

Get Outlook for iOS

From: Joyce Case <joyce_case@hpcnef.org>
Sent: Wednesday, November 13, 2024 4:10:08 PM
To: Kristine Lyons <kristine.lyons@myflfamilies.com>; Noreen Stephenson, <Stephenson.Noreen@mayo.edu>; Akeemi Millo <akeemi.millo@polk-fl.net>; Alex DeAbreu <Alexander.DeAbreu@cms.hhs.gov>; Alexandra Martinez Ed.S., LMFT <amartinez@alachuacounty.us>; Alison Yager <yager@floridahealthjustice.org>; Allison Martin <Allison.Martin@jax.ufl.edu>; Allyn Howard <ahoward@jeffersonschools.net>; Amanda Mernagh <amanda_mernagh@hpcnef.org>; Amy Hardman <AHardman@sulzbacherjax.org>; Amy Pipkin <apipkin@spbh.org>; Amy Thames <thamesa@dbhafl.org>; Andrea Crowder <andrea.crowder@thewayclinic.org>; Andrew Weatherill <Andrew.Weatherill@fldoe.org>; Anethette Swint <anethette.swint@jax.ufl.edu>; Angela Strain <astrain@wecarejacksonville.org>; Ania Harpe <harpea@dbhafl.org>; anna@flaglercares.org <anna@flaglercares.org>; Ann-Marie Knight <Ann-Marie.Knight@jax.ufl.edu>; April Ferguson <aferguson@smahealthcare.org>; April Perez <April.Perez@hamiltonfl.com>; Arlene Dix <Arlene.Dix@myflfamilies.com>; Ashlynn Stone <Ashlynn.Stone@hamiltonfl.com>; Barb Baptista <Barbara.Baptista@flhealth.gov>; Berenice Crisanto <Berenice_Crisanto@hpcnef.org>; Brooklynn Riley <BRiley@flaglercounty.gov>; Carrie

Baird <carrie@flaglercares.org>; Cary Quinones <cary_quinones@hpcnef.org>; Cassandra Garza <cmg7@usf.edu>; Cathy Barta <Cathy_Barta@hpcnef.org>; Cher Philio <cher.philio@halifax.org>; Chery Lannen <Cheryl.Lannen@myflfamilies.com>; Cheryl Stakes <Cheryl@VisionIsPriceless.org>; Christina McCray <christina.mccray@desotoschools.com>; Clint Leonard <Clint.Leonard@jax.ufl.edu>; Colleen Bell <ColleenBell@sulzbacherjax.org>; Courtney Ellis <Courtney.Ellis@flhealth.gov>; Dana Barnes <33barnes@gmail.com>; Daniel Schmidt <daniel_schmidt@hpcnef.org>; Dannette Korfhage <Dannette.Korfhage@FlaglerHealth.org>; Debbie Campbell <debbie_campbell@hpcnef.org>; Debbie H. Fisher <dhfisher@volusia.k12.fl.us>; Demetria Cohen <Demetria.Cohen@jax.ufl.edu>; Demika Jackson <djackson@vim-jax.org>; Dianna Burkhalter <dianna@massclinic.org>; don.fann@thewayclinic.org <don.fann@thewayclinic.org>; Dorothy Slama <dslama@sulzbacherjax.org>; Dr. Shah <Nipa.Shah@jax.ufl.edu>; Erin Harris <eharris@telescopehealth.com>; Esperanza Gutierrez <Esperanza_Gutierrez@hpcnef.org>; Ethan Johnson <Ethan.Johnson@flhealth.gov>; Faisal Sayed <faisal@massclinic.org>; Faye Minnicozzi <minnicozzif@flaglerschools.com>; Flora Davis <flora_davis@hpcnef.org>; francine.brooks@bmcjax.com <francine.brooks@bmcjax.com>; Gena S. Richardson <Gena.Richardson@ocps.net>; Glenda Collins <glenda_collins@hpcnef.org>; Glenwood Charles <glenwood.charles@bmcjax.com>; Graham Watts <gwatts@nefhsc.org>; Hanna Mitchell <hannam@pchjax.org>; Heather Huffman <heather.huffman@flhealth.gov>; Ida Wright <idadwright@gmail.com>; Ilein Santiago <Ilein.Santiago@mytruehealth.org>; Irene Toto <irene.toto@firstinclay.org>; Jackie Green <jgreen@hopestreetinc.com>; Jafet Rios <jafet.rios@mytruehealth.org>; James Troiani <TroianiJ@Manateeschools.net>; jhawkins@centene.com <jhawkins@centene.com>; Janice Ramirez <jramirez@ergjax.com>; Jarvis Paul Ramil <JarvisPaul.Ramil@bmcjax.com>; Jeannette Pubill <Jeannette.Pubill@halifax.org>; Jennifer Campbell <Jennifer_Campbell@hpcnef.org>; Jennifer Larramore <jenniferl@hope-haven.org>; Jennifer Ryan <jryan@vim-jax.org>; Jennifer Wills <Jennifer.Wills@FlaglerHealth.org>; Jenny O'Donnell <jodonnell@jaxcareconnect.org>; Jesenia Minniefield <jminniefield@evolvecounselingconsulting.com>; Jessie Roush <Jessie.Roush@heart.org>; Jocelyn Turner <turneralliance consulting@gmail.com>; Jodi Ray <jodi@transformhc.com>; Julie Barrow <jbbarrow@volusia.k12.fl.us>; Karen Chrapek <Karenc.rcs@gmail.com>; Karen Duncan <kduncan@smahealthcare.org>; Karen Israel <Karen.Israel3@va.gov>; Karen Olley <karen.olley@myoneclay.net>; Karen Thomas <thomask4@leonschools.net>; Kassie Knoll <Kassie.Knoll@flhealth.gov>; Campbell, Kate <Kate.Campbell@bcbsfl.com>; Katherine Searle Acevedo <Kathy.Acevedo@dbs.fldoe.org>; Katie Ensign <Katie.ensign@bmcjax.com>; Katie Roders Turner <katie@familyhealthcarefdn.org>; Katy Debriere <debriere@floridahealthjustice.org>; Kay Deason <Kay.Deason@myflfamilies.com>; Kayla Herr <Kayla.Herr@FlaglerHealth.org>; James, Kelly <Kelly.James@bcbsfl.com>; Kim Millrood <Kim_millrood@hpcnef.org>; Kristy Halley <KRISTY.HALLEY@JCSB.ORG>; Kristy Huckeby <khuckeby@bcmedsvcs.com>; Lara Deason <lara.deason@lcsb.org>; LaTrisha Starkes <LaTrisha.Starkes@jax.ufl.edu>; Laureen Pagel Ph. D. <lpagel@spbh.org>; Lavonne Brown <labrown@nefhsc.org>; Lawanda Davis <lawanda29@usf.edu>; Lera Tyshko <Valeriya.Tyshko@ascension.org>; Lillian Zeman <lillian_zeman@hpcnef.org>; Lindsey Rodea <Lindsey.Rodea@FlaglerHealth.org>; Lisa Hamilton <floridachwc@gmail.com>; Lisa Rozier <Lisa.Rozier@fssnf.org>; Lisa Sessions <lisa.sessions@cms.hhs.gov>; Logan Mullins <Logan.Mullins@hcahealthcare.com>; Widell, Lori <Lori.Widell@bcbsfl.com>; Lynn Sherman <LSherman@coj.net>; lynne.foster@flaglerhealth.org <lynne.foster@flaglerhealth.org>; Margarita Agustin <agustim@martinschools.org>; Maria Williams <maria_williams@hpcnef.org>; Marianna

Cotter <Marianna_Cotter@cdsfl.org>; Mario Decunto <mdecunto@ecs4kids.org>; Marisol Bahena <Marisol.Bahena@flhealth.gov>; Marsha Davis <mdavis@nefhsc.org>; Mary Barkman <BARKMANM@pcsb.org>; Mary Nussbaum <MNussbaum@vim-jax.org>; Megan Denk <Megan.Denk@bmcjax.com>; Melissa Olson <olsonme@nassau.k12.fl.us>; Meredith Smith <msmith@wecarejacksonville.org>; mia.jones@agapefamilyhealth.org <mia.jones@agapefamilyhealth.org>; Michael Green <michael.green@bakerk12.org>; Mike Belle <MBelle@vimjax.org>; Miriam Harmatz <harmatz@floridahealthjustice.org>; Mokina Castro <MokinaCastro@hpcswf.com>; Momi Malspeis <Momi.Malspeis@mail.house.gov>; Monique Elton <melton@eshcnet.org>; Monique Johnson <monique@civcom.com>; Montia Morris <montiamorris@chrysalishealth.com>; Nanci English <Nanci.English@fldoe.org>; Nancy Basham <nbasham@whcjax.com>; Nancy Eisele <nancy.eisele@lsfnet.org>; Nangela Pulsfus <npulsfus@epicbh.org>; Nicola Barnack <nbarnack@barnabasnassau.org>; Nicole Francis <FrancisN1@aetna.com>; Pablo Saldana <Pablo.Saldana@nemours.org>; Patty Lyons <Patty.lyons@flhealth.gov>; Paula Bides <paula.bides@jax.ufl.edu>; Phil Kabler <phil_kabler@cdsfl.org>; Quana Perry <Quana.Perry@myflfamilies.com>; Rachael Gerow <rachael@flaglercares.org>; Rachel Brown <rachel.brown@flaglercares.org>; Rachell Largent <trl56@georgetown.edu>; Rakshinda <rakshinda@massclinic.org>; Rhonda Boils <rhonda.boils@glades-schools.org>; Rita Cianfrocco <Rita.Cianfrocco@flhealth.gov>; Robert F. Thomas <rthomas@vimjax.org>; Ross Jones <Ross.Jones@jax.ufl.edu>; Sandra Woodard <swoodard@elc-naturecoast.org>; Sandy Jackson <sjackson@smahealthcare.org>; Sara Rowe <sara.rowe@ascension.org>; Sarah Catalanotto <Sarahc@srahec.org>; Sarah M. Sayar <ssayar@myangelkids.com>; Schuyler Siefker <schuylers@sayskids.org>; Scott Darius <scott@healthyfla.org>; Shelagh Chopra <shelagh@flaglercares.org>; Sheri Goodwin <sheri.goodwin@lsfnet.org>; Sheryl Bell <slbell@volusia.k12.fl.us>; Shirley Dominguez <sdominguez2024-sd@outlook.com>; Sol Wynter <Sol.Wynter@elevancehealth.com>; Staci Magruder <StaciMagruder@sulzbacherjax.org>; Stephanie Bednar <Stephanie.Bednar@osceolaschools.net>; Stephanie Huderson <Stephanie.Huderson@myflfamilies.com>; Bechtel, Stephanie R <Stephanie.bechtel@flhealth.gov>; Steve Chafin <schafin@barnabasnassau.org>; Susan Park <susan_park@hpcnef.org>; Suzanne Taylor <staylor@vimjax.org>; tabatha.ball@agapefamilyhealth.org <tabatha.ball@agapefamilyhealth.org>; Tamara Taylor <ttaylor@hardee.k12.fl.us>; Tarayn Korkus-Nix <Tarayn.Korkus-Nix@flhealth.gov>; Tenisha N. Bradham <TBradham@crmjax.org>; Teresa Zayas <Teresa.Zayas@cms.hhs.gov>; Theresa James <theresa_james@hpcnef.org>; Tiffany Richardson <tiffanyr@pchjax.org>; Jenkins, Tina <tina.jenkins@flaglerhealth.org>; Tinisha Mansaray <tinisha@flaglercares.org>; Tisha Antique <Tisha_Antique@hpcnef.org>; Tonia Harris <tharris@northfloridaahec.org>; Tracy Shenuski <tshenuski@fcsdfl.org>; Vicki Waytowich <VickiW@coj.net>; Vicky Findley <vfindley@vim-jax.org>; Wendy Anthony <wendy_anthony@hpcnef.org>; Wendy Seth <wseth@epicbh.org>; Whitney Hughson <whitney.hughson@joingroups.com>; Xaviera White <Xaviera.White@myflfamilies.com>; Xonjenese Jacobs <xjacobs@usf.edu>
Subject: Northeast Florida Coalition for Access to Healthcare
When: Thursday, December 5, 2024 10:45 AM-12:15 PM.
Where: https://us02web.zoom.us/j/83631145632?pwd=LRJsYDLkL8DEZpEWT6lXm32gMa0vMk.1

All,

I hope you will join us in December for the quarterly meeting of the Northeast Florida Coalition for Access to Healthcare!

Joyce

Health Planning Council of Northeast Florida is inviting you to a scheduled Zoom meeting.

Join Zoom Meeting
https://us02web.zoom.us/j/83631145632?pwd=LRJsYDLkL8DEZpEWT6lXm32gMa0vMk.1

Meeting ID: 836 3114 5632
Passcode: 777588

One tap mobile
+13052241968,,83631145632#,,,,*777588# US
+16469313860,,83631145632#,,,,*777588# US

Dial by your location
- +1 305 224 1968 US
- +1 646 931 3860 US
- +1 929 436 2866 US (New York)
- +1 301 715 8592 US (Washington DC)
- +1 309 205 3325 US
- +1 312 626 6799 US (Chicago)
- +1 719 359 4580 US
- +1 253 205 0468 US
- +1 253 215 8782 US (Tacoma)
- +1 346 248 7799 US (Houston)
- +1 360 209 5623 US
- +1 386 347 5053 US
- +1 507 473 4847 US
- +1 564 217 2000 US
- +1 669 444 9171 US
- +1 669 900 6833 US (San Jose)
- +1 689 278 1000 US

Meeting ID: 836 3114 5632
Passcode: 777588

Find your local number: https://us02web.zoom.us/u/kbFLy7JvJ8

We comply with applicable Federal civil rights laws and do not discriminate.

Visit floridablue.com/ndnotice to view our Non-Discrimination policy and find information on our free language assistance services.

Florida Blue is a trade name of Blue Cross and Blue Shield of Florida, Inc. Blue Cross and Blue Shield of Florida, Inc., and its subsidiary and affiliate companies are not responsible for errors or omissions in this e-mail message. Any personal comments made in this e-mail do not reflect the views of Blue Cross and Blue Shield of Florida, Inc. The information contained in this document may be confidential and intended solely for the use of the individual or entity to whom it is addressed. This document may contain material that is privileged or protected from disclosure under applicable law. If you are not the intended recipient or the individual responsible for delivering to the intended recipient, please (1) be advised that any use, dissemination, forwarding, or copying of this document IS STRICTLY PROHIBITED; and (2) notify sender immediately by telephone and destroy the document. THANK YOU.

From: Jennifer Campbell

To: ann-marie.knight@jax.ufl.edu; Joyce Case; Kristine Lyons; Noreen Stephenson,; Akeemi Millo; Alex DeAbreu; Alexandra Martinez Ed.S., LMFT; Alison Yager; allison.martin@jax.ufl.edu; Allyn Howard; Amanda Mernagh; Amy Hardman; Amy Pipkin ; Amy Thames; Andrea Crowder; Andrew Weatherill; Swint, Anethette L.; Angela Strain; Ania Harpe; anna@flaglercares.org; April Ferguson; April Perez; Arlene Dix; Ashlynn Stone; Barb Baptista ; Berenice Crisanto; Brooklynn Riley; Carrie Baird; Cary Quinones; Cassandra Garza; Cathy Barta; Cher Philio ; Chery Lannen; Cheryl Stakes; Christina McCray; Leonard, Clint M.; Colleen Bell; Courtney Ellis; Dana Barnes; Daniel Schmidt; Korfhage, Dannette; Debbie Campbell; Debbie H. Fisher; Cohen, Demetria L.; Demika Jackson ; dianna@massclinic.org; don.fann@thewayclinic.org; Dorothy Slama ; Shah, Nipa; Erin Harris; Esperanza Gutierrez; Ethan Johnson ; Faisal Sayed ; Faye Minnicozzi; Flora Davis; francine.brooks@bmcjax.com; Gena S. Richardson; Glenda Collins; Glenwood Charles ; Graham Watts; Hanna Mitchell; Heather Huffman; Ida Wright; Ilein Santiago; Irene Toto ; Jackie Green ; Jafet Rios; James Troiani; jhawkins@centene.com; Janice Ramirez; Jarvis Paul Ramil ; Jeannette Pubill; Jennifer Larramore ; Jennifer Ryan ; Wills, Jennifer A.; Jenny O"Donnell; Jesenia Minniefield; Jessie Roush; Jocelyn Turner ; Jodi Ray; Julie Barrow ; Karen Chrapek; Karen Duncan ; Karen Israel; Karen Olley; Karen Thomas; Kassie Knoll; Kate Campbell; Katherine Searle Acevedo ; Katie Ensign ; Katie Roders Turner ; Katy Debriere ; Kay Deason; Herr, Kayla; kelly.james@bcbsfl.com; Kim Millrood; Kristy Halley; Kristy Huckeby; Lara Deason; Starkes, LaTrisha N.; Laureen Pagel Ph. D. ; Lavonne Brown; Lawanda Davis; Lera Tyshko ; Lillian Zeman; Rodea, Lindsey; Lisa Hamilton; Lisa Rozier; Lisa Sessions; Logan Mullins; Lori Widell; Sherman, Lynn - Mayor"s Office; Foster, Lynne; Margarita Agustin; Maria Williams; Marianna Cotter; Mario Decunto ; Marisol Bahena; Marsha Davis ; Mary Barkman; Mary Nussbaum; Denk, Megan B; Melissa Olson; msmith@wecarejacksonville.org; Mia Jones; Michael Green; Mike Belle; Miriam Harmatz; Mokina Castro; Momi Malspeis; Monique Elton; Monique Johnson; Montia Morris; Nanci English; Nancy Basham ; Nancy Eisele; Nangela Pulsfus; Nicola Barnack; Nicole Francis; Pablo Saldana; Patty Lyons ; Bides, Paula N.; Phil Kabler; Quana Perry; Rachael Gerow ; Rachel Brown; Rachell Largent; Rakshinda; Rhonda Boils; Rita Cianfrocco; Robert F. Thomas; Jones, Ross; Sandra Woodard; Sandy Jackson; Sara Rowe; Sarah Catalanotto ; Sarah M. Sayar; Schuyler Siefker; Scott Darius ; Shelagh Chopra; Sheri Goodwin ; Sheryl Bell; Shirley Dominguez; Sol Wynter; Staci Magruder; Stephanie Bednar; Stephanie Huderson; Bechtel, Stephanie R; Steve Chafin; Susan Park; Suzanne Taylor; tabatha.ball@agapefamilyhealth.org; Tamara Taylor; Tarayn Korkus-Nix ; Tenisha N. Bradham; Teresa Zayas ; Theresa James; Tiffany Richardson; Jenkins, Tina; Tinisha Mansaray; Tisha Antique; Tonia Harris ; Tracy Shenuski; Waytowich, Vicki; Vicky Findley ; Wendy Anthony; Wendy Seth; Whitney Hughson; Xaviera White; Xonjenese Jacobs

Subject: Re: Northeast Florida Coalition for Access to Healthcare

Date: Thursday, December 5, 2024 10:55:18 AM

Attachments: Outlook-k2t3es4s.png
Outlook-bbl5qvk3.png
Outlook-rz5bam3j.png
Outlook-o3wbpmh2.png
Outlook-30kwjfoz.png

EXTERNAL EMAIL: This email originated from a non-COJ email address. Do not click any links or open any attachments unless you trust the sender and know the content is safe.

Hey Ann-Marie,

Joyce had the meeting at the wrong time on the calendar. They'll let everyone in at 11

Jennifer Campbell
ACA Navigator
Health Planning Council of Northeast Florida, Inc.
Cell: 904-762-4417
Office: 866-295-5955

Book Appointment Now

USF Health | College of Public Health
our practice is our passion

COVERING FLORIDA
COMMITTED TO COVERAGE

CMS Navigator Disclaimer Y12 (2024-2025): This program is supported by the Centers for Medicare & Medicaid Services (CMS) of the U.S. Department of Health and Human Services (HHS) as part of a financial assistance award totaling $13,792,500 with 100 percent funded by CMS/HHS. The contents are those of the author(s) and do not necessarily represent the views of, nor an endorsement, by CMS/HHS, or the U.S. Government.

Please note that under Florida Statutes 119.01 and 668.6076 email communications to and from the Health Planning Council of Northeast Florida are subject to public disclosure.

From: Knight, Ann-Marie A. <Ann-Marie.Knight@jax.ufl.edu>
Sent: Thursday, December 5, 2024 10:51 AM
To: Joyce Case <joyce_case@hpcnef.org>; Kristine Lyons <kristine.lyons@myflfamilies.com>; Noreen Stephenson, <Stephenson.Noreen@mayo.edu>; Akeemi Millo <akeemi.millo@polk-fl.net>; Alex DeAbreu <Alexander.DeAbreu@cms.hhs.gov>; Alexandra Martinez Ed.S., LMFT <amartinez@alachuacounty.us>; Alison Yager <yager@floridahealthjustice.org>; Martin, Allison W. <Allison.Martin@jax.ufl.edu>; Allyn Howard <ahoward@jeffersonschools.net>; Amanda Mernagh <amanda_mernagh@hpcnef.org>; Amy Hardman <AHardman@sulzbacherjax.org>; Amy Pipkin <apipkin@spbh.org>; Amy Thames <thamesa@dbhafl.org>; Andrea Crowder <andrea.crowder@thewayclinic.org>; Andrew Weatherill <Andrew.Weatherill@fldoe.org>; Swint, Anethette L. <Anethette.Swint@jax.ufl.edu>; Angela Strain <astrain@wecarejacksonville.org>; Ania Harpe <harpea@dbhafl.org>; anna@flaglercares.org <anna@flaglercares.org>; April Ferguson <aferguson@smahealthcare.org>; April Perez <April.Perez@hamiltonfl.com>; Arlene Dix <Arlene.Dix@myflfamilies.com>; Ashlynn Stone <Ashlynn.Stone@hamiltonfl.com>; Barb Baptista <Barbara.Baptista@flhealth.gov>; Berenice Crisanto <Berenice_Crisanto@hpcnef.org>; Brooklynn Riley <BRiley@flaglercounty.gov>; Carrie Baird <carrie@flaglercares.org>; Cary Quinones <cary_quinones@hpcnef.org>; Cassandra Garza <cmg7@usf.edu>; Cathy Barta <Cathy_Barta@hpcnef.org>; Cher Philio <cher.philio@halifax.org>; Chery Lannen <Cheryl.Lannen@myflfamilies.com>; Cheryl Stakes <Cheryl@VisionIsPriceless.org>; Christina McCray <christina.mccray@desotoschools.com>; Leonard, Clint M. <Clint.Leonard@jax.ufl.edu>; Colleen Bell <ColleenBell@sulzbacherjax.org>; Courtney Ellis <Courtney.Ellis@flhealth.gov>; Dana Barnes <33barnes@gmail.com>; Daniel Schmidt <daniel_schmidt@hpcnef.org>; Korfhage, Dannette <dannette.korfhage@ufhealth.org>; Debbie Campbell <debbie_campbell@hpcnef.org>; Debbie H. Fisher <dhfisher@volusia.k12.fl.us>; Cohen, Demetria L. <Demetria.Cohen@jax.ufl.edu>; Demika Jackson <djackson@vim-jax.org>; dianna@massclinic.org <dianna@massclinic.org>; don.fann@thewayclinic.org <don.fann@thewayclinic.org>; Dorothy Slama <dslama@sulzbacherjax.org>; Shah, Nipa <Nipa.Shah@jax.ufl.edu>; Erin Harris <eharris@telescopehealth.com>; Esperanza Gutierrez <Esperanza_Gutierrez@hpcnef.org>; Ethan Johnson <Ethan.Johnson@flhealth.gov>; Faisal Sayed <faisal@massclinic.org>; Faye Minnicozzi <minnicozzif@flaglerschools.com>; Flora Davis <flora_davis@hpcnef.org>; francine.brooks@bmcjax.com <francine.brooks@bmcjax.com>; Gena S. Richardson <Gena.Richardson@ocps.net>; Glenda Collins <glenda_collins@hpcnef.org>; Glenwood Charles <glenwood.charles@bmcjax.com>; Graham Watts <gwatts@nefhsc.org>; Hanna Mitchell <hannam@pchjax.org>; Heather Huffman <heather.huffman@flhealth.gov>; Ida Wright <idadwright@gmail.com>; Ilein Santiago <Ilein.Santiago@mytruehealth.org>; Irene Toto <irene.toto@firstinclay.org>; Jackie Green <jgreen@hopestreetinc.com>; Jafet Rios <jafet.rios@mytruehealth.org>; James Troiani <TroianiJ@Manateeschools.net>; jhawkins@centene.com <jhawkins@centene.com>; Janice Ramirez <jramirez@ergjax.com>; Jarvis Paul Ramil <JarvisPaul.Ramil@bmcjax.com>; Jeannette Pubill <Jeannette.Pubill@halifax.org>;

Jennifer Campbell <Jennifer_Campbell@hpcnef.org>; Jennifer Larramore <jenniferl@hope-haven.org>; Jennifer Ryan <jryan@vim-jax.org>; Wills, Jennifer A. <jennifer.wills@ufhealth.org>; Jenny O'Donnell <jodonnell@jaxcareconnect.org>; Jesenia Minniefield <jminniefield@evolvecounselingconsulting.com>; Jessie Roush <Jessie.Roush@heart.org>; Jocelyn Turner <turneralliance consulting@gmail.com>; Jodi Ray <jodi@transformhc.com>; Julie Barrow <jbbarrow@volusia.k12.fl.us>; Karen Chrapek <Karenc.rcs@gmail.com>; Karen Duncan <kduncan@smahealthcare.org>; Karen Israel <Karen.Israel3@va.gov>; Karen Olley <karen.olley@myoneclay.net>; Karen Thomas <thomask4@leonschools.net>; Kassie Knoll <Kassie.Knoll@flhealth.gov>; Kate Campbell <Kate.Campbell@bcbsfl.com>; Katherine Searle Acevedo <Kathy.Acevedo@dbs.fldoe.org>; Katie Ensign <Katie.ensign@bmcjax.com>; Katie Roders Turner <katie@familyhealthcarefdn.org>; Katy Debriere <debriere@floridahealthjustice.org>; Kay Deason <Kay.Deason@myflfamilies.com>; Herr, Kayla <kayla.herr@ufhealth.org>; kelly.james@bcbsfl.com <kelly.james@bcbsfl.com>; Kim Millrood <Kim_millrood@hpcnef.org>; Kristy Halley <KRISTY.HALLEY@JCSB.ORG>; Kristy Huckeby <khuckeby@bcmedsvcs.com>; Lara Deason <lara.deason@lcsb.org>; Starkes, LaTrisha N. <LaTrisha.Starkes@jax.ufl.edu>; Laureen Pagel Ph. D. <lpagel@spbh.org>; Lavonne Brown <labrown@nefhsc.org>; Lawanda Davis <lawanda29@usf.edu>; Lera Tyshko <Valeriya.Tyshko@ascension.org>; Lillian Zeman <lillian_zeman@hpcnef.org>; Rodea, Lindsey <lindsey.rodea@ufhealth.org>; Lisa Hamilton <floridachwc@gmail.com>; Lisa Rozier <Lisa.Rozier@fssnf.org>; Lisa Sessions <lisa.sessions@cms.hhs.gov>; Logan Mullins <Logan.Mullins@hcahealthcare.com>; Lori Widell <Lori.Widell@bcbsfl.com>; Lynn Sherman <LSherman@coj.net>; Foster, Lynne <lynne.foster@ufhealth.org>; Margarita Agustin <agustim@martinschools.org>; Maria Williams <maria_williams@hpcnef.org>; Marianna Cotter <Marianna_Cotter@cdsfl.org>; Mario Decunto <mdecunto@ecs4kids.org>; Marisol Bahena <Marisol.Bahena@flhealth.gov>; Marsha Davis <mdavis@nefhsc.org>; Mary Barkman <BARKMANM@pcsb.org>; Mary Nussbaum <MNussbaum@vim-jax.org>; Megan Denk <Megan.Denk@bmcjax.com>; Melissa Olson <olsonme@nassau.k12.fl.us>; Meredith Smith <msmith@wecarejacksonville.org>; mia.jones@agapefamilyhealth.org <mia.jones@agapefamilyhealth.org>; Michael Green <michael.green@bakerk12.org>; Mike Belle <MBelle@vimjax.org>; Miriam Harmatz <harmatz@floridahealthjustice.org>; Mokina Castro <MokinaCastro@hpcswf.com>; Momi Malspeis <Momi.Malspeis@mail.house.gov>; Monique Elton <melton@eshcnet.org>; Monique Johnson <monique@civcom.com>; Montia Morris <montiamorris@chrysalishealth.com>; Nanci English <Nanci.English@fldoe.org>; Nancy Basham <nbasham@whcjax.com>; Nancy Eisele <nancy.eisele@lsfnet.org>; Nangela Pulsfus <npulsfus@epicbh.org>; Nicola Barnack <nbarnack@barnabasnassau.org>; Nicole Francis <FrancisN1@aetna.com>; Pablo Saldana <Pablo.Saldana@nemours.org>; Patty Lyons <Patty.lyons@flhealth.gov>; Bides, Paula N. <Paula.Bides@jax.ufl.edu>; Phil Kabler <phil_kabler@cdsfl.org>; Quana Perry <Quana.Perry@myflfamilies.com>; Rachael Gerow <rachael@flaglercares.org>; Rachel Brown <rachel.brown@flaglercares.org>; Rachell Largent <trl56@georgetown.edu>; Rakshinda <rakshinda@massclinic.org>; Rhonda Boils <rhonda.boils@glades-schools.org>; Rita Cianfrocco <Rita.Cianfrocco@flhealth.gov>; Robert F. Thomas <rthomas@vimjax.org>; Jones, Ross <Ross.Jones@jax.ufl.edu>; Sandra Woodard <swoodard@elc-naturecoast.org>; Sandy Jackson <sjackson@smahealthcare.org>; Sara Rowe <sara.rowe@ascension.org>; Sarah Catalanotto <Sarahc@srahec.org>; Sarah M. Sayar <ssayar@myangelkids.com>; Schuyler Siefker <schuylers@sayskids.org>; Scott Darius <scott@healthyfla.org>; Shelagh Chopra

<shelagh@flaglercares.org>; Sheri Goodwin <sheri.goodwin@lsfnet.org>; Sheryl Bell <slbell@volusia.k12.fl.us>; Shirley Dominguez <sdominguez2024-sd@outlook.com>; Sol Wynter <Sol.Wynter@elevancehealth.com>; Staci Magruder <StaciMagruder@sulzbacherjax.org>; Stephanie Bednar <Stephanie.Bednar@osceolaschools.net>; Stephanie Huderson <Stephanie.Huderson@myflfamilies.com>; Bechtel, Stephanie R <Stephanie.bechtel@flhealth.gov>; Steve Chafin <schafin@barnabasnassau.org>; Susan Park <susan_park@hpcnef.org>; Suzanne Taylor <staylor@vimjax.org>; tabatha.ball@agapefamilyhealth.org <tabatha.ball@agapefamilyhealth.org>; Tamara Taylor <ttaylor@hardee.k12.fl.us>; Tarayn Korkus-Nix <Tarayn.Korkus-Nix@flhealth.gov>; Tenisha N. Bradham <TBradham@crmjax.org>; Teresa Zayas <Teresa.Zayas@cms.hhs.gov>; Theresa James <theresa_james@hpcnef.org>; Tiffany Richardson <tiffanyr@pchjax.org>; Jenkins, Tina <tina.jenkins@flaglerhealth.org>; Tinisha Mansaray <tinisha@flaglercares.org>; Tisha Antique <Tisha_Antique@hpcnef.org>; Tonia Harris <tharris@northfloridaahec.org>; Tracy Shenuski <tshenuski@fcsdfl.org>; Vicki Waytowich <VickiW@coj.net>; Vicky Findley <vfindley@vim-jax.org>; Wendy Anthony <wendy_anthony@hpcnef.org>; Wendy Seth <wseth@epicbh.org>; Whitney Hughson <whitney.hughson@joingroups.com>; Xaviera White <Xaviera.White@myflfamilies.com>; Xonjenese Jacobs <xjacobs@usf.edu>
Subject: RE: Northeast Florida Coalition for Access to Healthcare

Good morning,

I have been on hold waiting to join the call. Can someone please relay to Joyce to let me in? Thanks in advance.

Regards,
Ann-Marie

-----Original Appointment-----
From: Joyce Case <joyce_case@hpcnef.org>
Sent: Wednesday, November 13, 2024 4:12 PM
To: Joyce Case; Kristine Lyons; Noreen Stephenson,; Akeemi Millo; Alex DeAbreu; Alexandra Martinez Ed.S., LMFT; Alison Yager; Martin, Allison W.; Allyn Howard; Amanda Mernagh; Amy Hardman; Amy Pipkin ; Amy Thames; Andrea Crowder; Andrew Weatherill; Swint, Anethette L.; Angela Strain ; Ania Harpe; anna@flaglercares.org; Knight, Ann-Marie A.; April Ferguson; April Perez; Arlene Dix; Ashlynn Stone; Barb Baptista ; Berenice Crisanto; Brooklynn Riley; Carrie Baird; Cary Quinones; Cassandra Garza; Cathy Barta; Cher Philio ; Chery Lannen; Cheryl Stakes; Christina McCray; Leonard, Clint M.; Colleen Bell; Courtney Ellis; Dana Barnes; Daniel Schmidt; Korfhage, Dannette; Debbie Campbell; Debbie H. Fisher; Cohen, Demetria L.; Demika Jackson ; Dianna Burkhalter; don.fann@thewayclinic.org; Dorothy Slama ; Shah, Nipa; Erin Harris; Esperanza Gutierrez; Ethan Johnson ; Faisal Sayed ; Faye Minnicozzi; Flora Davis; francine.brooks@bmcjax.com; Gena S. Richardson; Glenda Collins; Glenwood Charles ; Graham Watts; Hanna Mitchell; Heather Huffman; Ida Wright; Ilein Santiago; Irene Toto ; Jackie Green ; Jafet Rios; James Troiani; jhawkins@centene.com; Janice Ramirez; Jarvis Paul Ramil ; Jeannette Pubill; Jennifer Campbell; Jennifer Larramore ; Jennifer Ryan ; Wills, Jennifer A.; Jenny O'Donnell; Jesenia Minniefield; Jessie Roush; Jocelyn Turner ; Jodi Ray; Julie Barrow ; Karen Chrapek; Karen Duncan ; Karen Israel; Karen Olley; Karen Thomas; Kassie Knoll; Kate Campbell; Katherine Searle Acevedo ; Katie Ensign ; Katie Roders Turner ; Katy Debriere ; Kay Deason; Herr, Kayla; kelly.james@bcbsfl.com; Kim Millrood;

Kristy Halley; Kristy Huckeby; Lara Deason; Starkes, LaTrisha N.; Laureen Pagel Ph. D. ; Lavonne Brown; Lawanda Davis; Lera Tyshko ; Lillian Zeman; Rodea, Lindsey; Lisa Hamilton; Lisa Rozier; Lisa Sessions; Logan Mullins; Lori Widell; Lynn Sherman; Foster, Lynne; Margarita Agustin; Maria Williams; Marianna Cotter; Mario Decunto ; Marisol Bahena; Marsha Davis ; Mary Barkman; Mary Nussbaum; Megan Denk ; Melissa Olson; Meredith Smith; mia.jones@agapefamilyhealth.org; Michael Green; Mike Belle; Miriam Harmatz; Mokina Castro; Momi Malspeis; Monique Elton; Monique Johnson; Montia Morris; Nanci English; Nancy Basham ; Nancy Eisele; Nangela Pulsfus; Nicola Barnack; Nicole Francis; Pablo Saldana; Patty Lyons ; Bides, Paula N.; Phil Kabler; Quana Perry; Rachael Gerow ; Rachel Brown; Rachell Largent; Rakshinda; Rhonda Boils; Rita Cianfrocco; Robert F. Thomas; Jones, Ross; Sandra Woodard; Sandy Jackson; Sara Rowe; Sarah Catalanotto ; Sarah M. Sayar; Schuyler Siefker; Scott Darius ; Shelagh Chopra; Sheri Goodwin ; Sheryl Bell; Shirley Dominguez; Sol Wynter; Staci Magruder; Stephanie Bednar; Stephanie Huderson; Bechtel, Stephanie R; Steve Chafin; Susan Park; Suzanne Taylor; tabatha.ball@agapefamilyhealth.org; Tamara Taylor; Tarayn Korkus-Nix ; Tenisha N. Bradham; Teresa Zayas ; Theresa James; Tiffany Richardson; Jenkins, Tina; Tinisha Mansaray; Tisha Antique; Tonia Harris ; Tracy Shenuski; Vicki Waytowich; Vicky Findley ; Wendy Anthony; Wendy Seth; Whitney Hughson; Xaviera White; Xonjenese Jacobs
Subject: Northeast Florida Coalition for Access to Healthcare
When: Thursday, December 5, 2024 10:45 AM-12:15 PM (UTC-05:00) Eastern Time (US & Canada).
Where: https://us02web.zoom.us/j/83631145632?pwd=LRJsYDLkL8DEZpEWT6lXm32gMa0vMk.1

CAUTION! This email came from outside UF or UF Health. Exercise extra caution clicking links and opening attachments from any and all senders.

CAUTION! This email came from outside of the UF and UF Health networks. Exercise extra caution clicking links and opening attachments from any and all senders.

All,
I hope you will join us in December for the quarterly meeting of the Northeast Florida Coalition for Access to Healthcare!
Joyce
Health Planning Council of Northeast Florida is inviting you to a scheduled Zoom meeting.
Join Zoom Meeting
https://us02web.zoom.us/j/83631145632?pwd=LRJsYDLkL8DEZpEWT6lXm32gMa0vMk.1
Meeting ID: 836 3114 5632
Passcode: 777588

One tap mobile

+13052241968,,83631145632#,,,,*777588# US
+16469313860,,83631145632#,,,,*777588# US

Dial by your location
- +1 305 224 1968 US
- +1 646 931 3860 US
- +1 929 436 2866 US (New York)
- +1 301 715 8592 US (Washington DC)
- +1 309 205 3325 US
- +1 312 626 6799 US (Chicago)
- +1 719 359 4580 US
- +1 253 205 0468 US
- +1 253 215 8782 US (Tacoma)
- +1 346 248 7799 US (Houston)
- +1 360 209 5623 US
- +1 386 347 5053 US
- +1 507 473 4847 US
- +1 564 217 2000 US
- +1 669 444 9171 US
- +1 669 900 6833 US (San Jose)
- +1 689 278 1000 US

Meeting ID: 836 3114 5632
Passcode: 777588
Find your local number: https://us02web.zoom.us/u/kbFLy7JvJ8

From: Knight, Ann-Marie A.

To: Joyce Case; Kristine Lyons; Noreen Stephenson,; Akeemi Millo; Alex DeAbreu; Alexandra Martinez Ed.S., LMFT; Alison Yager; allison.martin@jax.ufl.edu; Allyn Howard; Amanda Mernagh; Amy Hardman; Amy Pipkin ; Amy Thames; Andrea Crowder; Andrew Weatherill; Swint, Anethette L.; Angela Strain; Ania Harpe; anna@flaglercares.org; April Ferguson; April Perez; Arlene Dix; Ashlynn Stone; Barb Baptista ; Berenice Crisanto; Brooklynn Riley; Carrie Baird; Cary Quinones; Cassandra Garza; Cathy Barta; Cher Philio ; Chery Lannen; Cheryl Stakes; Christina McCray; Leonard, Clint M.; Colleen Bell; Courtney Ellis; Dana Barnes; Daniel Schmidt; Korfhage, Dannette; Debbie Campbell; Debbie H. Fisher; Cohen, Demetria L.; Demika Jackson ; Dianna Burkhalter; don.fann@thewayclinic.org; Dorothy Slama ; Shah, Nipa; Erin Harris; Esperanza Gutierrez; Ethan Johnson ; Faisal Sayed ; Faye Minnicozzi; Flora Davis; francine.brooks@bmcjax.com; Gena S. Richardson; Glenda Collins; Glenwood Charles ; Graham Watts; Hanna Mitchell; Heather Huffman; Ida Wright; Ilein Santiago; Irene Toto ; Jackie Green ; Jafet Rios; James Troiani; jhawkins@centene.com; Janice Ramirez; Jarvis Paul Ramil ; Jeannette Pubill; Jennifer Campbell; Jennifer Larramore ; Jennifer Ryan ; Wills, Jennifer A.; Jenny O"Donnell; Jesenia Minniefield; Jessie Roush; Jocelyn Turner ; Jodi Ray; Julie Barrow ; Karen Chrapek; Karen Duncan ; Karen Israel; Karen Olley; Karen Thomas; Kassie Knoll; Kate Campbell; Katherine Searle Acevedo ; Katie Ensign ; Katie Roders Turner ; Katy Debriere ; Kay Deason; Herr, Kayla; kelly.james@bcbsfl.com; Kim Millrood; Kristy Halley; Kristy Huckeby; Lara Deason; Starkes, LaTrisha N.; Laureen Pagel Ph. D. ; Lavonne Brown; Lawanda Davis; Lera Tyshko ; Lillian Zeman; Rodea, Lindsey; Lisa Hamilton; Lisa Rozier; Lisa Sessions; Logan Mullins; Lori Widell; Sherman, Lynn - Mayor"s Office; Foster, Lynne; Margarita Agustin; Maria Williams; Marianna Cotter; Mario Decunto ; Marisol Bahena; Marsha Davis ; Mary Barkman; Mary Nussbaum; Denk, Megan B; Melissa Olson; msmith@wecarejacksonville.org; Mia Jones; Michael Green; Mike Belle; Miriam Harmatz; Mokina Castro; Momi Malspeis; Monique Elton; Monique Johnson; Montia Morris; Nanci English; Nancy Basham ; Nancy Eisele; Nangela Pulsfus; Nicola Barnack; Nicole Francis; Pablo Saldana; Patty Lyons ; Bides, Paula N.; Phil Kabler; Quana Perry; Rachael Gerow ; Rachel Brown; Rachell Largent; Rakshinda; Rhonda Boils; Rita Cianfrocco; Robert F. Thomas; Jones, Ross; Sandra Woodard; Sandy Jackson; Sara Rowe; Sarah Catalanotto ; Sarah M. Sayar; Schuyler Siefker; Scott Darius ; Shelagh Chopra; Sheri Goodwin ; Sheryl Bell; Shirley Dominguez; Sol Wynter; Staci Magruder; Stephanie Bednar; Stephanie Huderson; Bechtel, Stephanie R; Steve Chafin; Susan Park; Suzanne Taylor; tabatha.ball@agapefamilyhealth.org; Tamara Taylor; Tarayn Korkus-Nix ; Tenisha N. Bradham; Teresa Zayas ; Theresa James; Tiffany Richardson; Jenkins, Tina; Tinisha Mansaray; Tisha Antique; Tonia Harris ; Tracy Shenuski; Waytowich, Vicki; Vicky Findley ; Wendy Anthony; Wendy Seth; Whitney Hughson; Xaviera White; Xonjenese Jacobs

Subject: RE: Northeast Florida Coalition for Access to Healthcare

Date: Thursday, December 5, 2024 10:52:20 AM

EXTERNAL EMAIL: This email originated from a non-COJ email address. Do not click any links or open any attachments unless you trust the sender and know the content is safe.

Good morning,

I have been on hold waiting to join the call. Can someone please relay to Joyce to let me in? Thanks in advance.

Regards,
Ann-Marie

-----Original Appointment-----
From: Joyce Case <joyce_case@hpcnef.org>
Sent: Wednesday, November 13, 2024 4:12 PM
To: Joyce Case; Kristine Lyons; Noreen Stephenson,; Akeemi Millo; Alex DeAbreu; Alexandra Martinez Ed.S., LMFT; Alison Yager; Martin, Allison W.; Allyn Howard; Amanda Mernagh; Amy Hardman; Amy Pipkin ; Amy Thames; Andrea Crowder; Andrew Weatherill; Swint, Anethette L.; Angela Strain ; Ania Harpe; anna@flaglercares.org; Knight, Ann-Marie A.; April Ferguson; April Perez; Arlene Dix; Ashlynn Stone; Barb Baptista ; Berenice Crisanto; Brooklynn Riley; Carrie Baird; Cary Quinones; Cassandra Garza; Cathy Barta; Cher Philio ; Chery Lannen; Cheryl Stakes; Christina McCray; Leonard, Clint M.; Colleen Bell; Courtney Ellis; Dana Barnes; Daniel Schmidt; Korfhage, Dannette; Debbie Campbell; Debbie H. Fisher; Cohen, Demetria L.; Demika Jackson ; Dianna

Burkhalter; don.fann@thewayclinic.org; Dorothy Slama ; Shah, Nipa; Erin Harris; Esperanza Gutierrez; Ethan Johnson ; Faisal Sayed ; Faye Minnicozzi; Flora Davis; francine.brooks@bmcjax.com; Gena S. Richardson; Glenda Collins; Glenwood Charles ; Graham Watts; Hanna Mitchell; Heather Huffman; Ida Wright; Ilein Santiago; Irene Toto ; Jackie Green ; Jafet Rios; James Troiani; jhawkins@centene.com; Janice Ramirez; Jarvis Paul Ramil ; Jeannette Pubill; Jennifer Campbell; Jennifer Larramore ; Jennifer Ryan ; Wills, Jennifer A.; Jenny O'Donnell; Jesenia Minniefield; Jessie Roush; Jocelyn Turner ; Jodi Ray; Julie Barrow ; Karen Chrapek; Karen Duncan ; Karen Israel; Karen Olley; Karen Thomas; Kassie Knoll; Kate Campbell; Katherine Searle Acevedo ; Katie Ensign ; Katie Roders Turner ; Katy Debriere ; Kay Deason; Herr, Kayla; kelly.james@bcbsfl.com; Kim Millrood; Kristy Halley; Kristy Huckeby; Lara Deason; Starkes, LaTrisha N.; Laureen Pagel Ph. D. ; Lavonne Brown; Lawanda Davis; Lera Tyshko ; Lillian Zeman; Rodea, Lindsey; Lisa Hamilton; Lisa Rozier; Lisa Sessions; Logan Mullins; Lori Widell; Lynn Sherman; Foster, Lynne; Margarita Agustin; Maria Williams; Marianna Cotter; Mario Decunto ; Marisol Bahena; Marsha Davis ; Mary Barkman; Mary Nussbaum; Megan Denk ; Melissa Olson; Meredith Smith; mia.jones@agapefamilyhealth.org; Michael Green; Mike Belle; Miriam Harmatz; Mokina Castro; Momi Malspeis; Monique Elton; Monique Johnson; Montia Morris; Nanci English; Nancy Basham ; Nancy Eisele; Nangela Pulsfus; Nicola Barnack; Nicole Francis; Pablo Saldana; Patty Lyons ; Bides, Paula N.; Phil Kabler; Quana Perry; Rachael Gerow ; Rachel Brown; Rachell Largent; Rakshinda; Rhonda Boils; Rita Cianfrocco; Robert F. Thomas; Jones, Ross; Sandra Woodard; Sandy Jackson; Sara Rowe; Sarah Catalanotto ; Sarah M. Sayar; Schuyler Siefker; Scott Darius ; Shelagh Chopra; Sheri Goodwin ; Sheryl Bell; Shirley Dominguez; Sol Wynter; Staci Magruder; Stephanie Bednar; Stephanie Huderson; Bechtel, Stephanie R; Steve Chafin; Susan Park; Suzanne Taylor; tabatha.ball@agapefamilyhealth.org; Tamara Taylor; Tarayn Korkus-Nix ; Tenisha N. Bradham; Teresa Zayas ; Theresa James; Tiffany Richardson; Jenkins, Tina; Tinisha Mansaray; Tisha Antique; Tonia Harris ; Tracy Shenuski; Vicki Waytowich; Vicky Findley ; Wendy Anthony; Wendy Seth; Whitney Hughson; Xaviera White; Xonjenese Jacobs
Subject: Northeast Florida Coalition for Access to Healthcare
When: Thursday, December 5, 2024 10:45 AM-12:15 PM (UTC-05:00) Eastern Time (US & Canada).
Where: https://us02web.zoom.us/j/83631145632?pwd=LRJsYDLkL8DEZpEWT6lXm32gMa0vMk.1

CAUTION! This email came from outside UF or UF Health. Exercise extra caution clicking links and opening attachments from any and all senders.

CAUTION! This email came from outside of the UF and UF Health networks. Exercise extra caution clicking links and opening attachments from any and all senders.

All,

I hope you will join us in December for the quarterly meeting of the Northeast Florida Coalition for Access to Healthcare!

Joyce

Health Planning Council of Northeast Florida is inviting you to a scheduled Zoom meeting.

Join Zoom Meeting
https://us02web.zoom.us/j/83631145632?pwd=LRJsYDLkL8DEZpEWT6lXm32gMa0vMk.1

Meeting ID: 836 3114 5632
Passcode: 777588

One tap mobile
+13052241968,,83631145632#,,,,*777588# US
+16469313860,,83631145632#,,,,*777588# US

Dial by your location
- +1 305 224 1968 US
- +1 646 931 3860 US
- +1 929 436 2866 US (New York)
- +1 301 715 8592 US (Washington DC)
- +1 309 205 3325 US
- +1 312 626 6799 US (Chicago)
- +1 719 359 4580 US
- +1 253 205 0468 US
- +1 253 215 8782 US (Tacoma)
- +1 346 248 7799 US (Houston)
- +1 360 209 5623 US
- +1 386 347 5053 US
- +1 507 473 4847 US
- +1 564 217 2000 US
- +1 669 444 9171 US
- +1 669 900 6833 US (San Jose)
- +1 689 278 1000 US

Meeting ID: 836 3114 5632
Passcode: 777588

Find your local number: https://us02web.zoom.us/u/kbFLy7JvJ8

From:	Rachael Fortune
To:	Laureen Husband; Rogers, Heather; john newman; Marlo Zarka; Jessie Roush; TenBroeck, Angela - JCOD; Coretta Hill; Bides, Paula N.; douglas.baer@brookshealth.org; drjohnallennewman@gmail.com; ann-marie.knight@jax.ufl.edu; John.Avendano@fscj.edu; Caitlin.brunell@heart.org; Sherman, Lynn - Mayor"s Office; nicole; Wynn, Richmond; Faye Johnson; Moore, Lisa J.; psapia@telescopehealth.com; Goodman MD, Jeremy
Subject:	Re: Northwestern Elementary
Date:	Thursday, November 21, 2024 3:39:18 PM
Attachments:	image001.png Outlook-wak5deyd.png

EXTERNAL EMAIL: This email originated from a non-COJ email address. Do not click any links or open any attachments unless you trust the sender and know the content is safe.

Dear Dr. Husband and partners,

Thank you for your resourcefulness and engagement in support of Northwestern Elementary. I have heard from a few angles about the attendance challenges facing the school and am grateful we are all committed to leveraging our resources and engagement to help in any way we can.

Warm regards,

Rachael

JACKSONVILLE PUBLIC EDUCATION FUND
Powering Potential

Rachael Tutwiler Fortune
President
She/her/hers

Office: (904) 356-7757
Mobile: (904) 352-6897
Fax: (904) 394-2005
Email: rachael.fortune@jaxpef.org
www.jaxpef.org
Twitter: @Jaxpef
Instagram: @Jaxpef
Facebook @Jaxpef

40 East Adams St., Suite 110
Jacksonville, FL 32202

From: Laureen Husband <LHusband@feedingnefl.org>
Sent: Thursday, November 21, 2024 10:29 AM

To: Rogers, Heather <Heather.Rogers@bcbsfl.com>; john newman <pastoratthemount@gmail.com>; Marlo Zarka <marlo@bluezones.com>; Jessie Roush <Jessie.Roush@heart.org>; TenBroeck, Angela - JCOD <ATenbroeck@coj.net>; Coretta Hill <CorettaH@uwnefl.org>; Bides, Paula N. <Paula.Bides@jax.ufl.edu>; douglas.baer@brookshealth.org <douglas.baer@brookshealth.org>; drjohnallennewman@gmail.com <drjohnallennewman@gmail.com>; Knight, Ann-Marie <Ann-Marie.Knight@jax.ufl.edu>; John.Avendano@fscj.edu <John.Avendano@fscj.edu>; Caitlin.brunell@heart.org <Caitlin.brunell@heart.org>; Lsherman@coj.net <Lsherman@coj.net>; Nicole@bluezones.com <Nicole@bluezones.com>; rwynn@unf.edu <rwynn@unf.edu>; fjohnson@nefhsc.org <fjohnson@nefhsc.org>; Moore, Lisa J. <lisa.moore@fscj.edu>; psapia@telescopehealth.com <psapia@telescopehealth.com>; Goodman MD, Jeremy <Jeremy.Goodman@bmcjax.com>
Cc: Rachael Fortune <rachael.fortune@jaxpef.org>
Subject: Northwestern Elementary

Good morning JTC members,
I just received this list from the truancy officers who are trying to find out why at any given time 40-60% of the kids at Northwestern are not showing up to school – they lack basic hygiene products. The principal now has a washer/dryer to wash kids clothes☹. If there is anything your organization can do to help, please let me know and I will connect you with the principal or the Giving Closet which is housed there.
Thanks, Laureen
*Toilet paper
*toothpaste and toothbrushes
*soap or shower gel
*wash clothes
*deodorant
*bath towels
*lotion
*sanitary napkins & panty liners
*disposable wipes

Laureen Husband, Ed.D
(she/her/hers) << learn more
Vice President,
Public Policy & Community Engagement
Feeding Northeast Florida
5245 Old Kings Road
Jacksonville, Florida 32254
Mobile: 352.284.0211
LHusband@feedingnefl.org | www.feedingnefl.org

From: Rogers, Heather <Heather.Rogers@bcbsfl.com>
Sent: Thursday, November 21, 2024 8:10 AM

To: john newman <pastoratthemount@gmail.com>; Marlo Zarka <marlo@bluezones.com>; Jessie Roush <Jessie.Roush@heart.org>; TenBroeck, Angela - JCOD <ATenbroeck@coj.net>; Laureen Husband <LHusband@feedingnefl.org>; Coretta Hill <CorettaH@uwnefl.org>; Bides, Paula N. <Paula.Bides@jax.ufl.edu>; douglas.baer@brookshealth.org; drjohnallennewman@gmail.com; Knight, Ann-Marie <Ann-Marie.Knight@jax.ufl.edu>; John.Avendano@fscj.edu; Caitlin.brunell@heart.org; Lsherman@coj.net; Nicole@bluezones.com; rwynn@unf.edu; fjohnson@nefhsc.org; Moore, Lisa J. <lisa.moore@fscj.edu>; psapia@telescopehealth.com; Goodman MD, Jeremy <Jeremy.Goodman@bmcjax.com>
Subject: 11/15, In person JTC meeting

CAUTION: This email originated from outside of the organization. Do not click links or open attachments unless you recognize the sender and know the content is safe.

Good morning team,

Hope everyone is doing well today.

I wanted to send a quick email to ask, if you were in person last Friday for our JTC meeting, and may have taken any notes, please send to me. You can send me pictures of your notes and/or any documents.

I will combine your notes with Kelli's and then send them out to the group, so everyone has the same information.

If you should have any questions, please let me know. Thank you for your help with this and have a great day!

Heather Rogers
Executive Administrative Assistant to:
Dr. Kelli Tice, VP Medical Affairs & Chief Health Equity Officer
Email: Heather.Rogers@bcbsfl.com
Florida Blue | 4800 Deerwood Campus Parkway DC4-6 | Jacksonville, FL 32246



We comply with applicable Federal civil rights laws and do not discriminate.
Visit //floridablue.com/ndnotice to view our Non-Discrimination policy and find information on our free language assistance services.

Florida Blue is a trade name of Blue Cross and Blue Shield of Florida, Inc. Blue Cross and Blue Shield of Florida, Inc., and its subsidiary and affiliate companies are not responsible for errors or omissions in this e-mail message. Any personal comments made in this e-mail do not reflect the views of Blue Cross and Blue Shield of Florida, Inc. The information contained in this document may be confidential and intended solely for the use of the

individual or entity to whom it is addressed. This document may contain material that is privileged or protected from disclosure under applicable law. If you are not the intended recipient or the individual responsible for delivering to the intended recipient, please (1) be advised that any use, dissemination, forwarding, or copying of this document IS STRICTLY PROHIBITED; and (2) notify sender immediately by telephone and destroy the document. THANK YOU.

From: Goodman MD, Jeremy
To: Laureen Husband; Rogers, Heather; john newman; Marlo Zarka; Jessie Roush; TenBroeck, Angela - JCOD; Coretta Hill; Bides, Paula N.; douglas.baer@brookshealth.org; drjohnallennewman@gmail.com; ann-marie.knight@jax.ufl.edu; John.Avendano@fscj.edu; Caitlin.brunell@heart.org; Sherman, Lynn - Mayor"s Office; nicole; Wynn, Richmond; Faye Johnson; Moore, Lisa J.; psapia@telescopehealth.com
Cc: Rachael Tutwiler Fortune
Subject: RE: Northwestern Elementary
Date: Friday, November 22, 2024 5:31:53 PM
Attachments: image001.png

EXTERNAL EMAIL: This email originated from a non-COJ email address. Do not click any links or open any attachments unless you trust the sender and know the content is safe.

It's wonderful to see the response from so many people and organizations to this call for help.
Let me add that one of our Employee Resource Groups at Baptist has taken this on as their project for the season.
Happy Thanksgiving everyone!
Jeremy

Jeremy Goodman, MD, MBA | System Quality Officer | **Baptist Health**
904.202.3405 | 480.486.2080 (mobile) | jeremy.goodman@bmcjax.com

From: Laureen Husband <LHusband@feedingnefl.org>
Sent: Thursday, November 21, 2024 10:30 AM
To: Rogers, Heather <Heather.Rogers@bcbsfl.com>; john newman <pastoratthemount@gmail.com>; Marlo Zarka <marlo@bluezones.com>; Jessie Roush <Jessie.Roush@heart.org>; TenBroeck, Angela - JCOD <ATenbroeck@coj.net>; Coretta Hill <CorettaH@uwnefl.org>; Bides, Paula N. <Paula.Bides@jax.ufl.edu>; douglas.baer@brookshealth.org; drjohnallennewman@gmail.com; Knight, Ann-Marie <Ann-Marie.Knight@jax.ufl.edu>; John.Avendano@fscj.edu; Caitlin.brunell@heart.org; Lsherman@coj.net; Nicole@bluezones.com; rwynn@unf.edu; fjohnson@nefhsc.org; Moore, Lisa J. <lisa.moore@fscj.edu>; psapia@telescopehealth.com; Goodman MD, Jeremy <Jeremy.Goodman@bmcjax.com>
Cc: Rachael Tutwiler Fortune <rachael.fortune@jaxpef.org>
Subject: Northwestern Elementary

You don't often get email from lhusband@feedingnefl.org. Learn why this is important

EXTERNAL EMAIL Use CAUTION Do not click links or open attachments unless it is normal to receive them from this sender and you are expecting them.

Good morning JTC members,
I just received this list from the truancy officers who are trying to find out why at any given time 40-60% of the kids at Northwestern are not showing up to school – they lack basic hygiene products. The principal now has a washer/dryer to wash kids

clothes☹. If there is anything your organization can do to help, please let me know and I will connect you with the principal or the Giving Closet which is housed there. Thanks, Laureen
*Toilet paper
*toothpaste and toothbrushes
*soap or shower gel
*wash clothes
*deodorant
*bath towels
*lotion
*sanitary napkins & panty liners
*disposable wipes

Laureen Husband, Ed.D
(she/her/hers) << learn more
Vice President,
Public Policy & Community Engagement
Feeding Northeast Florida
5245 Old Kings Road
Jacksonville, Florida 32254
Mobile: 352.284.0211
LHusband@feedingnefl.org | www.feedingnefl.org

From: Rogers, Heather <Heather.Rogers@bcbsfl.com>
Sent: Thursday, November 21, 2024 8:10 AM
To: john newman <pastoratthemount@gmail.com>; Marlo Zarka <marlo@bluezones.com>; Jessie Roush <Jessie.Roush@heart.org>; TenBroeck, Angela - JCOD <ATenbroeck@coj.net>; Laureen Husband <LHusband@feedingnefl.org>; Coretta Hill <CorettaH@uwnefl.org>; Bides, Paula N. <Paula.Bides@jax.ufl.edu>; douglas.baer@brookshealth.org; drjohnallennewman@gmail.com; Knight, Ann-Marie <Ann-Marie.Knight@jax.ufl.edu>; John.Avendano@fscj.edu; Caitlin.brunell@heart.org; Lsherman@coj.net; Nicole@bluezones.com; rwynn@unf.edu; fjohnson@nefhsc.org; Moore, Lisa J. <lisa.moore@fscj.edu>; psapia@telescopehealth.com; Goodman MD, Jeremy <Jeremy.Goodman@bmcjax.com>
Subject: 11/15, In person JTC meeting

CAUTION: This email originated from outside of the organization. Do not click links or open attachments unless you recognize the sender and know the content is safe.

Good morning team,

Hope everyone is doing well today.

I wanted to send a quick email to ask, if you were in person last Friday for our JTC meeting, and may have taken any notes, please send to me. You can send me pictures of your notes

and/or any documents.

I will combine your notes with Kelli's and then send them out to the group, so everyone has the same information.

If you should have any questions, please let me know. Thank you for your help with this and have a great day!

Heather Rogers
Executive Administrative Assistant to:
Dr. Kelli Tice, VP Medical Affairs & Chief Health Equity Officer
Email: Heather.Rogers@bcbsfl.com
Florida Blue | 4800 Deerwood Campus Parkway DC4-6 | Jacksonville, FL 32246



We comply with applicable Federal civil rights laws and do not discriminate.
Visit //floridablue.com/ndnotice to view our Non-Discrimination policy and find information on our free language assistance services.

Florida Blue is a trade name of Blue Cross and Blue Shield of Florida, Inc. Blue Cross and Blue Shield of Florida, Inc., and its subsidiary and affiliate companies are not responsible for errors or omissions in this e-mail message. Any personal comments made in this e-mail do not reflect the views of Blue Cross and Blue Shield of Florida, Inc. The information contained in this document may be confidential and intended solely for the use of the individual or entity to whom it is addressed. This document may contain material that is privileged or protected from disclosure under applicable law. If you are not the intended recipient or the individual responsible for delivering to the intended recipient, please (1) be advised that any use, dissemination, forwarding, or copying of this document IS STRICTLY PROHIBITED; and (2) notify sender immediately by telephone and destroy the document. THANK YOU.

From:	Sherman, Lynn - Mayor"s Office
To:	Laureen Husband; Coretta Hill; Rogers, Heather; john newman; Marlo Zarka; Jessie Roush; TenBroeck, Angela - JCOD; Bides, Paula N.; douglas.baer@brookshealth.org; drjohnallennewman@gmail.com; ann-marie.knight@jax.ufl.edu; John.Avendano@fscj.edu; Caitlin.brunell@heart.org; nicole; Wynn, Richmond; Faye Johnson; Moore, Lisa J.; psapia@telescopehealth.com; Goodman MD, Jeremy
Cc:	Rachael Tutwiler Fortune
Subject:	RE: Northwestern Elementary
Date:	Thursday, November 21, 2024 1:39:07 PM
Attachments:	image002.png image003.png

Let's discuss further. I'll reach out to you soon.

Kind regards,

Lynn

Lynn C. Sherman, MHA, CCHL
Executive Director of Health Programs
Office of Mayor Donna Deegan | City of Jacksonville
117 W. Duval Street, Suite 400
Jacksonville, FL 32202
lsherman@coj.net
https://www.coj.net

A NEW DAY.

From: Laureen Husband <LHusband@feedingnefl.org>
Sent: Thursday, November 21, 2024 1:34 PM
To: Sherman, Lynn - Mayor's Office <LSherman@coj.net>; Coretta Hill <CorettaH@uwnefl.org>; Rogers, Heather <Heather.Rogers@bcbsfl.com>; john newman <pastoratthemount@gmail.com>; Marlo Zarka <marlo@bluezones.com>; Jessie Roush <Jessie.Roush@heart.org>; TenBroeck, Angela - JCOD <ATenbroeck@coj.net>; Bides, Paula N. <Paula.Bides@jax.ufl.edu>; douglas.baer@brookshealth.org; drjohnallennewman@gmail.com; ann-marie.knight@jax.ufl.edu; John.Avendano@fscj.edu; Caitlin.brunell@heart.org; nicole <nicole@bluezones.com>; Wynn, Richmond <rwynn@unf.edu>; Faye Johnson <fjohnson@nefhsc.org>; Moore, Lisa J. <lisa.moore@fscj.edu>; psapia@telescopehealth.com; Goodman MD, Jeremy <Jeremy.Goodman@bmcjax.com>
Cc: Rachael Tutwiler Fortune <rachael.fortune@jaxpef.org>
Subject: RE: Northwestern Elementary

EXTERNAL EMAIL: This email originated from a non-COJ email address. Do not click any links or open any attachments unless you trust the sender and know the content is safe.

Thank you for letting me know Lynn. I recently joined their SAC to see how we can help. LH



Laureen Husband, Ed.D
(she/her/hers) << learn more
Vice President,
Public Policy & Community Engagement
Feeding Northeast Florida
5245 Old Kings Road
Jacksonville, Florida 32254
Mobile: 352.284.0211
LHusband@feedingnefl.org |www.feedingnefl.org

From: Sherman, Lynn - Mayor's Office <LSherman@coj.net>
Sent: Thursday, November 21, 2024 1:27 PM
To: Coretta Hill <CorettaH@uwnefl.org>; Laureen Husband <LHusband@feedingnefl.org>; Rogers, Heather <Heather.Rogers@bcbsfl.com>; john newman <pastoratthemount@gmail.com>; Marlo Zarka <marlo@bluezones.com>; Jessie Roush <Jessie.Roush@heart.org>; TenBroeck, Angela - JCOD <ATenbroeck@coj.net>; Bides, Paula N. <Paula.Bides@jax.ufl.edu>; douglas.baer@brookshealth.org; drjohnallennewman@gmail.com; ann-marie.knight@jax.ufl.edu; John.Avendano@fscj.edu; Caitlin.brunell@heart.org; nicole <nicole@bluezones.com>; Wynn, Richmond <rwynn@unf.edu>; Faye Johnson <fjohnson@nefhsc.org>; Moore, Lisa J. <lisa.moore@fscj.edu>; psapia@telescopehealth.com; Goodman MD, Jeremy <Jeremy.Goodman@bmcjax.com>
Cc: Rachael Tutwiler Fortune <rachael.fortune@jaxpef.org>
Subject: RE: Northwestern Elementary

CAUTION: This email originated from outside of the organization. Do not click links or open attachments unless you recognize the sender and know the content is safe.

Hi Laureen,

Interesting. Attendance continues to be an issue at Northwestern, but the need is much greater than clean clothes and deodorant. I'm at Northwestern Elementary almost every Wednesday afternoon, joined by three other women, facilitating a program for girls called Brave Hearts that addresses absenteeism by teaching life skills that include self-care and self-esteem. There are also multiple organizations, including My Village Project, involved with the school. They have a robust School Advisory Council. There are various reasons for the absenteeism rate, and one large one is kids having to walk up to 1.5 miles in an unsafe neighborhood. The school called each parent and learned that it was one of the primary reasons. All the other things you mentioned exist and should be addressed too.

Kind regards,

Lynn

Lynn C. Sherman, MHA, CCHL

Executive Director of Health Programs
Office of Mayor Donna Deegan | City of Jacksonville
117 W. Duval Street, Suite 400
Jacksonville, FL 32202
lsherman@coj.net
https://www.coj.net

From: Coretta Hill <CorettaH@uwnefl.org>
Sent: Thursday, November 21, 2024 11:56 AM
To: Laureen Husband <lhusband@feedingnefl.org>; Rogers, Heather <Heather.Rogers@bcbsfl.com>; john newman <pastoratthemount@gmail.com>; Marlo Zarka <marlo@bluezones.com>; Jessie Roush <Jessie.Roush@heart.org>; TenBroeck, Angela - JCOD <ATenbroeck@coj.net>; Bides, Paula N. <Paula.Bides@jax.ufl.edu>; douglas.baer@brookshealth.org; drjohnallennewman@gmail.com; ann-marie.knight@jax.ufl.edu; John.Avendano@fscj.edu; Caitlin.brunell@heart.org; Sherman, Lynn - Mayor's Office <LSherman@coj.net>; nicole <nicole@bluezones.com>; Wynn, Richmond <rwynn@unf.edu>; Faye Johnson <fjohnson@nefhsc.org>; Moore, Lisa J. <lisa.moore@fscj.edu>; psapia@telescopehealth.com; Goodman MD, Jeremy <Jeremy.Goodman@bmcjax.com>
Cc: Rachael Tutwiler Fortune <rachael.fortune@jaxpef.org>
Subject: RE: Northwestern Elementary

EXTERNAL EMAIL: This email originated from a non-COJ email address. Do not click any links or open any attachments unless you trust the sender and know the content is safe.

Hi Laureen,

Thank you for making us aware of this incredible need. I am not sure if you and other partners are aware that through our volunteer and community engagement hub, we provide an opportunity for individuals and groups to complete virtual “Do-It-Yourself” projects, which includes kits such as hygiene and snacks. We get quite a few volunteers who sign up for those options throughout the year and usually distribute the kits through our Full Service Schools resource centers or other partners when we know of a need.

I will ask my team if we have recently received any hygiene kits that we can supply right away. I will also contact the FSS resource center that supports that neighborhood, which is the Ribault site to make the Coordinator aware of this critical need as well to get some support there.

Coretta~

CORETTA HILL
Chief Operating Officer

Office: 904-390-3231 | **Cell:** 904-403-5839
Email: corettah@uwnefl.org
40 E. Adams St., Suite 310, Jacksonville, FL 32202
UNITEDWAYNEFL.ORG

From: Laureen Husband <LHusband@feedingnefl.org>
Sent: Thursday, November 21, 2024 10:30 AM
To: Rogers, Heather <Heather.Rogers@bcbsfl.com>; john newman <pastoratthemount@gmail.com>; Marlo Zarka <marlo@bluezones.com>; Jessie Roush <Jessie.Roush@heart.org>; TenBroeck, Angela - JCOD <ATenbroeck@coj.net>; Coretta Hill <CorettaH@uwnefl.org>; Bides, Paula N. <Paula.Bides@jax.ufl.edu>; douglas.baer@brookshealth.org; drjohnallennewman@gmail.com; Knight, Ann-Marie <Ann-Marie.Knight@jax.ufl.edu>; John.Avendano@fscj.edu; Caitlin.brunell@heart.org; Lsherman@coj.net; Nicole@bluezones.com; rwynn@unf.edu; fjohnson@nefhsc.org; Moore, Lisa J. <lisa.moore@fscj.edu>; psapia@telescopehealth.com; Goodman MD, Jeremy <Jeremy.Goodman@bmcjax.com>
Cc: Rachael Tutwiler Fortune <rachael.fortune@jaxpef.org>
Subject: Northwestern Elementary

Caution: This is an external email that originated from outside the United Way Domain and may contain suspicious content. Please take care when clicking links or opening attachments. If email reports to be from an employee within the organization or you are unsure of authenticity, please contact your IT Department!

Good morning JTC members,
I just received this list from the truancy officers who are trying to find out why at any given time 40-60% of the kids at Northwestern are not showing up to school – they lack basic hygiene products. The principal now has a washer/dryer to wash kids clothes☹. If there is anything your organization can do to help, please let me know and I will connect you with the principal or the Giving Closet which is housed there.
Thanks, Laureen
*Toilet paper
*toothpaste and toothbrushes

*soap or shower gel
*wash clothes
*deodorant
*bath towels
*lotion
*sanitary napkins & panty liners
*disposable wipes

Laureen Husband, Ed.D
(she/her/hers) << learn more
Vice President,
Public Policy & Community Engagement
Feeding Northeast Florida
5245 Old Kings Road
Jacksonville, Florida 32254
Mobile: 352.284.0211
LHusband@feedingnefl.org |www.feedingnefl.org

From: Rogers, Heather <Heather.Rogers@bcbsfl.com>
Sent: Thursday, November 21, 2024 8:10 AM
To: john newman <pastoratthemount@gmail.com>; Marlo Zarka <marlo@bluezones.com>; Jessie Roush <Jessie.Roush@heart.org>; TenBroeck, Angela - JCOD <ATenbroeck@coj.net>; Laureen Husband <LHusband@feedingnefl.org>; Coretta Hill <CorettaH@uwnefl.org>; Bides, Paula N. <Paula.Bides@jax.ufl.edu>; douglas.baer@brookshealth.org; drjohnallennewman@gmail.com; Knight, Ann-Marie <Ann-Marie.Knight@jax.ufl.edu>; John.Avendano@fscj.edu; Caitlin.brunell@heart.org; Lsherman@coj.net; Nicole@bluezones.com; rwynn@unf.edu; fjohnson@nefhsc.org; Moore, Lisa J. <lisa.moore@fscj.edu>; psapia@telescopehealth.com; Goodman MD, Jeremy <Jeremy.Goodman@bmcjax.com>
Subject: 11/15, In person JTC meeting

CAUTION: This email originated from outside of the organization. Do not click links or open attachments unless you recognize the sender and know the content is safe.

Good morning team,

Hope everyone is doing well today.

I wanted to send a quick email to ask, if you were in person last Friday for our JTC meeting, and may have taken any notes, please send to me. You can send me pictures of your notes and/or any documents.

I will combine your notes with Kelli's and then send them out to the group, so everyone has the same information.

If you should have any questions, please let me know. Thank you for your help with this and have a great day!

Heather Rogers
Executive Administrative Assistant to:
Dr. Kelli Tice, VP Medical Affairs & Chief Health Equity Officer
Email: Heather.Rogers@bcbsfl.com
Florida Blue | 4800 Deerwood Campus Parkway DC4-6 | Jacksonville, FL 32246



We comply with applicable Federal civil rights laws and do not discriminate.
Visit ////floridablue.com/ndnotice to view our Non-Discrimination policy and find information on our free language assistance services.

Florida Blue is a trade name of Blue Cross and Blue Shield of Florida, Inc. Blue Cross and Blue Shield of Florida, Inc., and its subsidiary and affiliate companies are not responsible for errors or omissions in this e-mail message. Any personal comments made in this e-mail do not reflect the views of Blue Cross and Blue Shield of Florida, Inc. The information contained in this document may be confidential and intended solely for the use of the individual or entity to whom it is addressed. This document may contain material that is privileged or protected from disclosure under applicable law. If you are not the intended recipient or the individual responsible for delivering to the intended recipient, please (1) be advised that any use, dissemination, forwarding, or copying of this document IS STRICTLY PROHIBITED; and (2) notify sender immediately by telephone and destroy the document. THANK YOU.

From:	Sherman, Lynn - Mayor"s Office
To:	Laureen Husband; Coretta Hill; Rogers, Heather; john newman; Marlo Zarka; Jessie Roush; TenBroeck, Angela - JCOD; Bides, Paula N.; douglas.baer@brookshealth.org; drjohnallennewman@gmail.com; ann-marie.knight@jax.ufl.edu; John.Avendano@fscj.edu; Caitlin.brunell@heart.org; nicole; Wynn, Richmond; Faye Johnson; Moore, Lisa J.; psapia@telescopehealth.com; Goodman MD, Jeremy
Cc:	Rachael Tutwiler Fortune
Subject:	RE: Northwestern Elementary
Date:	Thursday, November 21, 2024 1:39:00 PM
Attachments:	image002.png image003.png

Let's discuss further. I'll reach out to you soon.

Kind regards,

Lynn

Lynn C. Sherman, MHA, CCHL
Executive Director of Health Programs
Office of Mayor Donna Deegan | City of Jacksonville
117 W. Duval Street, Suite 400
Jacksonville, FL 32202
lsherman@coj.net
https://www.coj.net

A NEW DAY.

From: Laureen Husband <LHusband@feedingnefl.org>
Sent: Thursday, November 21, 2024 1:34 PM
To: Sherman, Lynn - Mayor's Office <LSherman@coj.net>; Coretta Hill <CorettaH@uwnefl.org>; Rogers, Heather <Heather.Rogers@bcbsfl.com>; john newman <pastoratthemount@gmail.com>; Marlo Zarka <marlo@bluezones.com>; Jessie Roush <Jessie.Roush@heart.org>; TenBroeck, Angela - JCOD <ATenbroeck@coj.net>; Bides, Paula N. <Paula.Bides@jax.ufl.edu>; douglas.baer@brookshealth.org; drjohnallennewman@gmail.com; ann-marie.knight@jax.ufl.edu; John.Avendano@fscj.edu; Caitlin.brunell@heart.org; nicole <nicole@bluezones.com>; Wynn, Richmond <rwynn@unf.edu>; Faye Johnson <fjohnson@nefhsc.org>; Moore, Lisa J. <lisa.moore@fscj.edu>; psapia@telescopehealth.com; Goodman MD, Jeremy <Jeremy.Goodman@bmcjax.com>
Cc: Rachael Tutwiler Fortune <rachael.fortune@jaxpef.org>
Subject: RE: Northwestern Elementary

EXTERNAL EMAIL: This email originated from a non-COJ email address. Do not click any links or open any attachments unless you trust the sender and know the content is safe.

Thank you for letting me know Lynn. I recently joined their SAC to see how we can help. LH



Laureen Husband, Ed.D
(she/her/hers) << learn more
Vice President,
Public Policy & Community Engagement
Feeding Northeast Florida
5245 Old Kings Road
Jacksonville, Florida 32254
Mobile: 352.284.0211
LHusband@feedingnefl.org |www.feedingnefl.org

From: Sherman, Lynn - Mayor's Office <LSherman@coj.net>
Sent: Thursday, November 21, 2024 1:27 PM
To: Coretta Hill <CorettaH@uwnefl.org>; Laureen Husband <LHusband@feedingnefl.org>; Rogers, Heather <Heather.Rogers@bcbsfl.com>; john newman <pastoratthemount@gmail.com>; Marlo Zarka <marlo@bluezones.com>; Jessie Roush <Jessie.Roush@heart.org>; TenBroeck, Angela - JCOD <ATenbroeck@coj.net>; Bides, Paula N. <Paula.Bides@jax.ufl.edu>; douglas.baer@brookshealth.org; drjohnallennewman@gmail.com; ann-marie.knight@jax.ufl.edu; John.Avendano@fscj.edu; Caitlin.brunell@heart.org; nicole <nicole@bluezones.com>; Wynn, Richmond <rwynn@unf.edu>; Faye Johnson <fjohnson@nefhsc.org>; Moore, Lisa J. <lisa.moore@fscj.edu>; psapia@telescopehealth.com; Goodman MD, Jeremy <Jeremy.Goodman@bmcjax.com>
Cc: Rachael Tutwiler Fortune <rachael.fortune@jaxpef.org>
Subject: RE: Northwestern Elementary

CAUTION: This email originated from outside of the organization. Do not click links or open attachments unless you recognize the sender and know the content is safe.

Hi Laureen,

Interesting. Attendance continues to be an issue at Northwestern, but the need is much greater than clean clothes and deodorant. I'm at Northwestern Elementary almost every Wednesday afternoon, joined by three other women, facilitating a program for girls called Brave Hearts that addresses absenteeism by teaching life skills that include self-care and self-esteem. There are also multiple organizations, including My Village Project, involved with the school. They have a robust School Advisory Council. There are various reasons for the absenteeism rate, and one large one is kids having to walk up to 1.5 miles in an unsafe neighborhood. The school called each parent and learned that it was one of the primary reasons. All the other things you mentioned exist and should be addressed too.

Kind regards,

Lynn

Lynn C. Sherman, MHA, CCHL

Executive Director of Health Programs
Office of Mayor Donna Deegan | City of Jacksonville
117 W. Duval Street, Suite 400
Jacksonville, FL 32202
lsherman@coj.net
https://www.coj.net



From: Coretta Hill <CorettaH@uwnefl.org>
Sent: Thursday, November 21, 2024 11:56 AM
To: Laureen Husband <lhusband@feedingnefl.org>; Rogers, Heather <Heather.Rogers@bcbsfl.com>; john newman <pastoratthemount@gmail.com>; Marlo Zarka <marlo@bluezones.com>; Jessie Roush <Jessie.Roush@heart.org>; TenBroeck, Angela - JCOD <ATenbroeck@coj.net>; Bides, Paula N. <Paula.Bides@jax.ufl.edu>; douglas.baer@brookshealth.org; drjohnallennewman@gmail.com; ann-marie.knight@jax.ufl.edu; John.Avendano@fscj.edu; Caitlin.brunell@heart.org; Sherman, Lynn - Mayor's Office <LSherman@coj.net>; nicole <nicole@bluezones.com>; Wynn, Richmond <rwynn@unf.edu>; Faye Johnson <fjohnson@nefhsc.org>; Moore, Lisa J. <lisa.moore@fscj.edu>; psapia@telescopehealth.com; Goodman MD, Jeremy <Jeremy.Goodman@bmcjax.com>
Cc: Rachael Tutwiler Fortune <rachael.fortune@jaxpef.org>
Subject: RE: Northwestern Elementary

EXTERNAL EMAIL: This email originated from a non-COJ email address. Do not click any links or open any attachments unless you trust the sender and know the content is safe.

Hi Laureen,

Thank you for making us aware of this incredible need. I am not sure if you and other partners are aware that through our volunteer and community engagement hub, we provide an opportunity for individuals and groups to complete virtual “Do-It-Yourself” projects, which includes kits such as hygiene and snacks. We get quite a few volunteers who sign up for those options throughout the year and usually distribute the kits through our Full Service Schools resource centers or other partners when we know of a need.

I will ask my team if we have recently received any hygiene kits that we can supply right away. I will also contact the FSS resource center that supports that neighborhood, which is the Ribault site to make the Coordinator aware of this critical need as well to get some support there.

Coretta~

CORETTA HILL
Chief Operating Officer

Office: 904-390-3231 | **Cell:** 904-403-5839
Email: corettah@uwnefl.org
40 E. Adams St., Suite 310, Jacksonville, FL 32202
UNITEDWAYNEFL.ORG

From: Laureen Husband <LHusband@feedingnefl.org>
Sent: Thursday, November 21, 2024 10:30 AM
To: Rogers, Heather <Heather.Rogers@bcbsfl.com>; john newman <pastoratthemount@gmail.com>; Marlo Zarka <marlo@bluezones.com>; Jessie Roush <Jessie.Roush@heart.org>; TenBroeck, Angela - JCOD <ATenbroeck@coj.net>; Coretta Hill <CorettaH@uwnefl.org>; Bides, Paula N. <Paula.Bides@jax.ufl.edu>; douglas.baer@brookshealth.org; drjohnallennewman@gmail.com; Knight, Ann-Marie <Ann-Marie.Knight@jax.ufl.edu>; John.Avendano@fscj.edu; Caitlin.brunell@heart.org; Lsherman@coj.net; Nicole@bluezones.com; rwynn@unf.edu; fjohnson@nefhsc.org; Moore, Lisa J. <lisa.moore@fscj.edu>; psapia@telescopehealth.com; Goodman MD, Jeremy <Jeremy.Goodman@bmcjax.com>
Cc: Rachael Tutwiler Fortune <rachael.fortune@jaxpef.org>
Subject: Northwestern Elementary

Caution: This is an external email that originated from outside the United Way Domain and may contain suspicious content. Please take care when clicking links or opening attachments. If email reports to be from an employee within the organization or you are unsure of authenticity, please contact your IT Department!

Good morning JTC members,
I just received this list from the truancy officers who are trying to find out why at any given time 40-60% of the kids at Northwestern are not showing up to school – they lack basic hygiene products. The principal now has a washer/dryer to wash kids clothes☹. If there is anything your organization can do to help, please let me know and I will connect you with the principal or the Giving Closet which is housed there.
Thanks, Laureen
*Toilet paper
*toothpaste and toothbrushes

*soap or shower gel
*wash clothes
*deodorant
*bath towels
*lotion
*sanitary napkins & panty liners
*disposable wipes

Laureen Husband, Ed.D
(she/her/hers) << learn more
Vice President,
Public Policy & Community Engagement
Feeding Northeast Florida
5245 Old Kings Road
Jacksonville, Florida 32254
Mobile: 352.284.0211
LHusband@feedingnefl.org |www.feedingnefl.org

From: Rogers, Heather <Heather.Rogers@bcbsfl.com>
Sent: Thursday, November 21, 2024 8:10 AM
To: john newman <pastoratthemount@gmail.com>; Marlo Zarka <marlo@bluezones.com>; Jessie Roush <Jessie.Roush@heart.org>; TenBroeck, Angela - JCOD <ATenbroeck@coj.net>; Laureen Husband <LHusband@feedingnefl.org>; Coretta Hill <CorettaH@uwnefl.org>; Bides, Paula N. <Paula.Bides@jax.ufl.edu>; douglas.baer@brookshealth.org; drjohnallennewman@gmail.com; Knight, Ann-Marie <Ann-Marie.Knight@jax.ufl.edu>; John.Avendano@fscj.edu; Caitlin.brunell@heart.org; Lsherman@coj.net; Nicole@bluezones.com; rwynn@unf.edu; fjohnson@nefhsc.org; Moore, Lisa J. <lisa.moore@fscj.edu>; psapia@telescopehealth.com; Goodman MD, Jeremy <Jeremy.Goodman@bmcjax.com>
Subject: 11/15, In person JTC meeting

CAUTION: This email originated from outside of the organization. Do not click links or open attachments unless you recognize the sender and know the content is safe.

Good morning team,

Hope everyone is doing well today.

I wanted to send a quick email to ask, if you were in person last Friday for our JTC meeting, and may have taken any notes, please send to me. You can send me pictures of your notes and/or any documents.

I will combine your notes with Kelli's and then send them out to the group, so everyone has the same information.

If you should have any questions, please let me know. Thank you for your help with this and have a great day!

Heather Rogers
Executive Administrative Assistant to:
Dr. Kelli Tice, VP Medical Affairs & Chief Health Equity Officer
Email: Heather.Rogers@bcbsfl.com
Florida Blue | 4800 Deerwood Campus Parkway DC4-6 | Jacksonville, FL 32246



We comply with applicable Federal civil rights laws and do not discriminate.
Visit ////floridablue.com/ndnotice to view our Non-Discrimination policy and find information on our free language assistance services.

Florida Blue is a trade name of Blue Cross and Blue Shield of Florida, Inc. Blue Cross and Blue Shield of Florida, Inc., and its subsidiary and affiliate companies are not responsible for errors or omissions in this e-mail message. Any personal comments made in this e-mail do not reflect the views of Blue Cross and Blue Shield of Florida, Inc. The information contained in this document may be confidential and intended solely for the use of the individual or entity to whom it is addressed. This document may contain material that is privileged or protected from disclosure under applicable law. If you are not the intended recipient or the individual responsible for delivering to the intended recipient, please (1) be advised that any use, dissemination, forwarding, or copying of this document IS STRICTLY PROHIBITED; and (2) notify sender immediately by telephone and destroy the document. THANK YOU.

From:	Laureen Husband
To:	Sherman, Lynn - Mayor"s Office; Coretta Hill; Rogers, Heather; john newman; Marlo Zarka; Jessie Roush; TenBroeck, Angela - JCOD; Bides, Paula N.; douglas.baer@brookshealth.org; drjohnallennewman@gmail.com; ann-marie.knight@jax.ufl.edu; John.Avendano@fscj.edu; Caitlin.brunell@heart.org; nicole; Wynn, Richmond; Faye Johnson; Moore, Lisa J.; psapia@telescopehealth.com; Goodman MD, Jeremy
Cc:	Rachael Tutwiler Fortune
Subject:	RE: Northwestern Elementary
Date:	Thursday, November 21, 2024 1:37:23 PM
Attachments:	image001.png image002.png

EXTERNAL EMAIL: This email originated from a non-COJ email address. Do not click any links or open any attachments unless you trust the sender and know the content is safe.

Thank you for letting me know Lynn. I recently joined their SAC to see how we can help. LH

Laureen Husband, Ed.D
(she/her/hers) << learn more
Vice President,
Public Policy & Community Engagement
Feeding Northeast Florida
5245 Old Kings Road
Jacksonville, Florida 32254
Mobile: 352.284.0211
LHusband@feedingnefl.org |www.feedingnefl.org

From: Sherman, Lynn - Mayor's Office <LSherman@coj.net>
Sent: Thursday, November 21, 2024 1:27 PM
To: Coretta Hill <CorettaH@uwnefl.org>; Laureen Husband <LHusband@feedingnefl.org>; Rogers, Heather <Heather.Rogers@bcbsfl.com>; john newman <pastoratthemount@gmail.com>; Marlo Zarka <marlo@bluezones.com>; Jessie Roush <Jessie.Roush@heart.org>; TenBroeck, Angela - JCOD <ATenbroeck@coj.net>; Bides, Paula N. <Paula.Bides@jax.ufl.edu>; douglas.baer@brookshealth.org; drjohnallennewman@gmail.com; ann-marie.knight@jax.ufl.edu; John.Avendano@fscj.edu; Caitlin.brunell@heart.org; nicole <nicole@bluezones.com>; Wynn, Richmond <rwynn@unf.edu>; Faye Johnson <fjohnson@nefhsc.org>; Moore, Lisa J. <lisa.moore@fscj.edu>; psapia@telescopehealth.com; Goodman MD, Jeremy <Jeremy.Goodman@bmcjax.com>
Cc: Rachael Tutwiler Fortune <rachael.fortune@jaxpef.org>
Subject: RE: Northwestern Elementary

CAUTION: This email originated from outside of the organization. Do not click links or open attachments unless you recognize the sender and know the content is safe.

Hi Laureen,

Interesting. Attendance continues to be an issue at Northwestern, but the need is much greater than clean clothes and deodorant. I'm at Northwestern Elementary almost every Wednesday afternoon, joined by three other women, facilitating a program for girls called Brave Hearts that addresses absenteeism by teaching life

skills that include self-care and self-esteem. There are also multiple organizations, including My Village Project, involved with the school. They have a robust School Advisory Council. There are various reasons for the absenteeism rate, and one large one is kids having to walk up to 1.5 miles in an unsafe neighborhood. The school called each parent and learned that it was one of the primary reasons. All the other things you mentioned exist and should be addressed too.

Kind regards,

Lynn

Lynn C. Sherman, MHA, CCHL
Executive Director of Health Programs
Office of Mayor Donna Deegan | City of Jacksonville
117 W. Duval Street, Suite 400
Jacksonville, FL 32202
lsherman@coj.net
https://www.coj.net



From: Coretta Hill <CorettaH@uwnefl.org>
Sent: Thursday, November 21, 2024 11:56 AM
To: Laureen Husband <lhusband@feedingnefl.org>; Rogers, Heather <Heather.Rogers@bcbsfl.com>; john newman <pastoratthemount@gmail.com>; Marlo Zarka <marlo@bluezones.com>; Jessie Roush <Jessie.Roush@heart.org>; TenBroeck, Angela - JCOD <ATenbroeck@coj.net>; Bides, Paula N. <Paula.Bides@jax.ufl.edu>; douglas.baer@brookshealth.org; drjohnallennewman@gmail.com; ann-marie.knight@jax.ufl.edu; John.Avendano@fscj.edu; Caitlin.brunell@heart.org; Sherman, Lynn - Mayor's Office <LSherman@coj.net>; nicole <nicole@bluezones.com>; Wynn, Richmond <rwynn@unf.edu>; Faye Johnson <fjohnson@nefhsc.org>; Moore, Lisa J. <lisa.moore@fscj.edu>; psapia@telescopehealth.com; Goodman MD, Jeremy <Jeremy.Goodman@bmcjax.com>
Cc: Rachael Tutwiler Fortune <rachael.fortune@jaxpef.org>
Subject: RE: Northwestern Elementary

EXTERNAL EMAIL: This email originated from a non-COJ email address. Do not click any links or open any attachments unless you trust the sender and know the content is safe.

Hi Laureen,

Thank you for making us aware of this incredible need. I am not sure if you and other partners are aware that through our volunteer and community engagement hub, we provide an opportunity for individuals and groups to complete virtual “Do-It-Yourself” projects, which

includes kits such as hygiene and snacks. We get quite a few volunteers who sign up for those options throughout the year and usually distribute the kits through our Full Service Schools resource centers or other partners when we know of a need.

I will ask my team if we have recently received any hygiene kits that we can supply right away. I will also contact the FSS resource center that supports that neighborhood, which is the Ribault site to make the Coordinator aware of this critical need as well to get some support there.

Coretta~

CORETTA HILL
Chief Operating Officer

Office: 904-390-3231 | **Cell:** 904-403-5839
Email: corettah@uwnefl.org
40 E. Adams St., Suite 310, Jacksonville, FL 32202
UNITEDWAYNEFL.ORG

From: Laureen Husband <LHusband@feedingnefl.org>
Sent: Thursday, November 21, 2024 10:30 AM
To: Rogers, Heather <Heather.Rogers@bcbsfl.com>; john newman <pastoratthemount@gmail.com>; Marlo Zarka <marlo@bluezones.com>; Jessie Roush <Jessie.Roush@heart.org>; TenBroeck, Angela - JCOD <ATenbroeck@coj.net>; Coretta Hill <CorettaH@uwnefl.org>; Bides, Paula N. <Paula.Bides@jax.ufl.edu>; douglas.baer@brookshealth.org; drjohnallennewman@gmail.com; Knight, Ann-Marie <Ann-Marie.Knight@jax.ufl.edu>; John.Avendano@fscj.edu; Caitlin.brunell@heart.org; Lsherman@coj.net; Nicole@bluezones.com; rwynn@unf.edu; fjohnson@nefhsc.org; Moore, Lisa J. <lisa.moore@fscj.edu>; psapia@telescopehealth.com; Goodman MD, Jeremy <Jeremy.Goodman@bmcjax.com>
Cc: Rachael Tutwiler Fortune <rachael.fortune@jaxpef.org>
Subject: Northwestern Elementary

Caution: This is an external email that originated from outside the United Way Domain and may contain suspicious content. Please take care when clicking links or opening attachments. If email reports to be from an employee within the organization or you are unsure of authenticity, please contact your IT Department!

Good morning JTC members,
I just received this list from the truancy officers who are trying to find out why at any given time 40-60% of the kids at Northwestern are not showing up to school – they lack basic hygiene products. The principal now has a washer/dryer to wash kids clothes☹. If there is anything your organization can do to help, please let me know and I will connect you with the principal or the Giving Closet which is housed there.
Thanks, Laureen
*Toilet paper
*toothpaste and toothbrushes
*soap or shower gel
*wash clothes
*deodorant
*bath towels
*lotion
*sanitary napkins & panty liners
*disposable wipes

Laureen Husband, Ed.D
(she/her/hers) << learn more
Vice President,
Public Policy & Community Engagement
Feeding Northeast Florida
5245 Old Kings Road
Jacksonville, Florida 32254
Mobile: 352.284.0211
LHusband@feedingnefl.org | www.feedingnefl.org

From: Rogers, Heather <Heather.Rogers@bcbsfl.com>
Sent: Thursday, November 21, 2024 8:10 AM
To: john newman <pastoratthemount@gmail.com>; Marlo Zarka <marlo@bluezones.com>; Jessie Roush <Jessie.Roush@heart.org>; TenBroeck, Angela - JCOD <ATenbroeck@coj.net>; Laureen Husband <LHusband@feedingnefl.org>; Coretta Hill <CorettaH@uwnefl.org>; Bides, Paula N. <Paula.Bides@jax.ufl.edu>; douglas.baer@brookshealth.org; drjohnallennewman@gmail.com; Knight, Ann-Marie <Ann-Marie.Knight@jax.ufl.edu>; John.Avendano@fscj.edu; Caitlin.brunell@heart.org; Lsherman@coj.net; Nicole@bluezones.com; rwynn@unf.edu; fjohnson@nefhsc.org; Moore, Lisa J. <lisa.moore@fscj.edu>; psapia@telescopehealth.com; Goodman MD, Jeremy <Jeremy.Goodman@bmcjax.com>
Subject: 11/15, In person JTC meeting

CAUTION: This email originated from outside of the organization. Do not click links or open attachments unless you recognize the sender and know the content is safe.

Good morning team,

Hope everyone is doing well today.

I wanted to send a quick email to ask, if you were in person last Friday for our JTC meeting, and may have taken any notes, please send to me. You can send me pictures of your notes and/or any documents.

I will combine your notes with Kelli's and then send them out to the group, so everyone has the same information.

If you should have any questions, please let me know. Thank you for your help with this and have a great day!

Heather Rogers
Executive Administrative Assistant to:
Dr. Kelli Tice, VP Medical Affairs & Chief Health Equity Officer
Email: Heather.Rogers@bcbsfl.com
Florida Blue | 4800 Deerwood Campus Parkway DC4-6 | Jacksonville, FL 32246



We comply with applicable Federal civil rights laws and do not discriminate.
Visit ////floridablue.com/ndnotice to view our Non-Discrimination policy and find information on our free language assistance services.

Florida Blue is a trade name of Blue Cross and Blue Shield of Florida, Inc. Blue Cross and Blue Shield of Florida, Inc., and its subsidiary and affiliate companies are not responsible for errors or omissions in this e-mail message. Any personal comments made in this e-mail do not reflect the views of Blue Cross and Blue Shield of Florida, Inc. The information contained in this document may be confidential and intended solely for the use of the individual or entity to whom it is addressed. This document may contain material that is privileged or protected from disclosure under applicable law. If you are not the intended recipient or the individual responsible for delivering to the intended recipient, please (1) be advised that any use, dissemination, forwarding, or copying of this document IS STRICTLY PROHIBITED; and (2) notify sender immediately by telephone and destroy the document. THANK YOU.

From:	Laureen Husband
To:	Sherman, Lynn - Mayor"s Office; Coretta Hill; Rogers, Heather; john newman; Marlo Zarka; Jessie Roush; TenBroeck, Angela - JCOD; Bides, Paula N.; douglas.baer@brookshealth.org; drjohnallennewman@gmail.com; ann-marie.knight@jax.ufl.edu; John.Avendano@fscj.edu; Caitlin.brunell@heart.org; nicole; Wynn, Richmond; Faye Johnson; Moore, Lisa J.; psapia@telescopehealth.com; Goodman MD, Jeremy
Cc:	Rachael Tutwiler Fortune
Subject:	RE: Northwestern Elementary
Date:	Thursday, November 21, 2024 1:37:23 PM
Attachments:	image001.png image002.png

EXTERNAL EMAIL: This email originated from a non-COJ email address. Do not click any links or open any attachments unless you trust the sender and know the content is safe.

Thank you for letting me know Lynn. I recently joined their SAC to see how we can help. LH

Laureen Husband, Ed.D
(she/her/hers) << learn more
Vice President,
Public Policy & Community Engagement
Feeding Northeast Florida
5245 Old Kings Road
Jacksonville, Florida 32254
Mobile: 352.284.0211
LHusband@feedingnefl.org | www.feedingnefl.org

From: Sherman, Lynn - Mayor's Office <LSherman@coj.net>
Sent: Thursday, November 21, 2024 1:27 PM
To: Coretta Hill <CorettaH@uwnefl.org>; Laureen Husband <LHusband@feedingnefl.org>; Rogers, Heather <Heather.Rogers@bcbsfl.com>; john newman <pastoratthemount@gmail.com>; Marlo Zarka <marlo@bluezones.com>; Jessie Roush <Jessie.Roush@heart.org>; TenBroeck, Angela - JCOD <ATenbroeck@coj.net>; Bides, Paula N. <Paula.Bides@jax.ufl.edu>; douglas.baer@brookshealth.org; drjohnallennewman@gmail.com; ann-marie.knight@jax.ufl.edu; John.Avendano@fscj.edu; Caitlin.brunell@heart.org; nicole <nicole@bluezones.com>; Wynn, Richmond <rwynn@unf.edu>; Faye Johnson <fjohnson@nefhsc.org>; Moore, Lisa J. <lisa.moore@fscj.edu>; psapia@telescopehealth.com; Goodman MD, Jeremy <Jeremy.Goodman@bmcjax.com>
Cc: Rachael Tutwiler Fortune <rachael.fortune@jaxpef.org>
Subject: RE: Northwestern Elementary

CAUTION: This email originated from outside of the organization. Do not click links or open attachments unless you recognize the sender and know the content is safe.

Hi Laureen,

Interesting. Attendance continues to be an issue at Northwestern, but the need is much greater than clean clothes and deodorant. I'm at Northwestern Elementary almost every Wednesday afternoon, joined by three other women, facilitating a program for girls called Brave Hearts that addresses absenteeism by teaching life

skills that include self-care and self-esteem. There are also multiple organizations, including My Village Project, involved with the school. They have a robust School Advisory Council. There are various reasons for the absenteeism rate, and one large one is kids having to walk up to 1.5 miles in an unsafe neighborhood. The school called each parent and learned that it was one of the primary reasons. All the other things you mentioned exist and should be addressed too.

Kind regards,

Lynn

Lynn C. Sherman, MHA, CCHL
Executive Director of Health Programs
Office of Mayor Donna Deegan | City of Jacksonville
117 W. Duval Street, Suite 400
Jacksonville, FL 32202
lsherman@coj.net
https://www.coj.net

A NEW DAY.

From: Coretta Hill <CorettaH@uwnefl.org>
Sent: Thursday, November 21, 2024 11:56 AM
To: Laureen Husband <lhusband@feedingnefl.org>; Rogers, Heather <Heather.Rogers@bcbsfl.com>; john newman <pastoratthemount@gmail.com>; Marlo Zarka <marlo@bluezones.com>; Jessie Roush <Jessie.Roush@heart.org>; TenBroeck, Angela - JCOD <ATenbroeck@coj.net>; Bides, Paula N. <Paula.Bides@jax.ufl.edu>; douglas.baer@brookshealth.org; drjohnallennewman@gmail.com; ann-marie.knight@jax.ufl.edu; John.Avendano@fscj.edu; Caitlin.brunell@heart.org; Sherman, Lynn - Mayor's Office <LSherman@coj.net>; nicole <nicole@bluezones.com>; Wynn, Richmond <rwynn@unf.edu>; Faye Johnson <fjohnson@nefhsc.org>; Moore, Lisa J. <lisa.moore@fscj.edu>; psapia@telescopehealth.com; Goodman MD, Jeremy <Jeremy.Goodman@bmcjax.com>
Cc: Rachael Tutwiler Fortune <rachael.fortune@jaxpef.org>
Subject: RE: Northwestern Elementary

EXTERNAL EMAIL: This email originated from a non-COJ email address. Do not click any links or open any attachments unless you trust the sender and know the content is safe.

Hi Laureen,

Thank you for making us aware of this incredible need. I am not sure if you and other partners are aware that through our volunteer and community engagement hub, we provide an opportunity for individuals and groups to complete virtual “Do-It-Yourself” projects, which

includes kits such as hygiene and snacks. We get quite a few volunteers who sign up for those options throughout the year and usually distribute the kits through our Full Service Schools resource centers or other partners when we know of a need.

I will ask my team if we have recently received any hygiene kits that we can supply right away. I will also contact the FSS resource center that supports that neighborhood, which is the Ribault site to make the Coordinator aware of this critical need as well to get some support there.

Coretta~

CORETTA HILL
Chief Operating Officer

Office: 904-390-3231 | **Cell:** 904-403-5839
Email: corettah@uwnefl.org
40 E. Adams St., Suite 310, Jacksonville, FL 32202
UNITEDWAYNEFL.ORG

From: Laureen Husband <LHusband@feedingnefl.org>
Sent: Thursday, November 21, 2024 10:30 AM
To: Rogers, Heather <Heather.Rogers@bcbsfl.com>; john newman <pastoratthemount@gmail.com>; Marlo Zarka <marlo@bluezones.com>; Jessie Roush <Jessie.Roush@heart.org>; TenBroeck, Angela - JCOD <ATenbroeck@coj.net>; Coretta Hill <CorettaH@uwnefl.org>; Bides, Paula N. <Paula.Bides@jax.ufl.edu>; douglas.baer@brookshealth.org; drjohnallennewman@gmail.com; Knight, Ann-Marie <Ann-Marie.Knight@jax.ufl.edu>; John.Avendano@fscj.edu; Caitlin.brunell@heart.org; Lsherman@coj.net; Nicole@bluezones.com; rwynn@unf.edu; fjohnson@nefhsc.org; Moore, Lisa J. <lisa.moore@fscj.edu>; psapia@telescopehealth.com; Goodman MD, Jeremy <Jeremy.Goodman@bmcjax.com>
Cc: Rachael Tutwiler Fortune <rachael.fortune@jaxpef.org>
Subject: Northwestern Elementary

Caution: This is an external email that originated from outside the United Way Domain and may contain suspicious content. Please take care when clicking links or opening attachments. If email reports to be from an employee within the organization or you are unsure of authenticity, please contact your IT Department!

Good morning JTC members,
I just received this list from the truancy officers who are trying to find out why at any given time 40-60% of the kids at Northwestern are not showing up to school – they lack basic hygiene products. The principal now has a washer/dryer to wash kids clothes☹. If there is anything your organization can do to help, please let me know and I will connect you with the principal or the Giving Closet which is housed there.
Thanks, Laureen
*Toilet paper
*toothpaste and toothbrushes
*soap or shower gel
*wash clothes
*deodorant
*bath towels
*lotion
*sanitary napkins & panty liners
*disposable wipes

Laureen Husband, Ed.D
(she/her/hers) << learn more
Vice President,
Public Policy & Community Engagement
Feeding Northeast Florida
5245 Old Kings Road
Jacksonville, Florida 32254
Mobile: 352.284.0211
LHusband@feedingnefl.org | www.feedingnefl.org

From: Rogers, Heather <Heather.Rogers@bcbsfl.com>
Sent: Thursday, November 21, 2024 8:10 AM
To: john newman <pastoratthemount@gmail.com>; Marlo Zarka <marlo@bluezones.com>; Jessie Roush <Jessie.Roush@heart.org>; TenBroeck, Angela - JCOD <ATenbroeck@coj.net>; Laureen Husband <LHusband@feedingnefl.org>; Coretta Hill <CorettaH@uwnefl.org>; Bides, Paula N. <Paula.Bides@jax.ufl.edu>; douglas.baer@brookshealth.org; drjohnallennewman@gmail.com; Knight, Ann-Marie <Ann-Marie.Knight@jax.ufl.edu>; John.Avendano@fscj.edu; Caitlin.brunell@heart.org; Lsherman@coj.net; Nicole@bluezones.com; rwynn@unf.edu; fjohnson@nefhsc.org; Moore, Lisa J. <lisa.moore@fscj.edu>; psapia@telescopehealth.com; Goodman MD, Jeremy <Jeremy.Goodman@bmcjax.com>
Subject: 11/15, In person JTC meeting

CAUTION: This email originated from outside of the organization. Do not click links or open attachments unless you recognize the sender and know the content is safe.

Good morning team,

Hope everyone is doing well today.

I wanted to send a quick email to ask, if you were in person last Friday for our JTC meeting, and may have taken any notes, please send to me. You can send me pictures of your notes and/or any documents.

I will combine your notes with Kelli's and then send them out to the group, so everyone has the same information.

If you should have any questions, please let me know. Thank you for your help with this and have a great day!

Heather Rogers
Executive Administrative Assistant to:
Dr. Kelli Tice, VP Medical Affairs & Chief Health Equity Officer
Email: Heather.Rogers@bcbsfl.com
Florida Blue | 4800 Deerwood Campus Parkway DC4-6 | Jacksonville, FL 32246



We comply with applicable Federal civil rights laws and do not discriminate.
Visit ////floridablue.com/ndnotice to view our Non-Discrimination policy and find information on our free language assistance services.

Florida Blue is a trade name of Blue Cross and Blue Shield of Florida, Inc. Blue Cross and Blue Shield of Florida, Inc., and its subsidiary and affiliate companies are not responsible for errors or omissions in this e-mail message. Any personal comments made in this e-mail do not reflect the views of Blue Cross and Blue Shield of Florida, Inc. The information contained in this document may be confidential and intended solely for the use of the individual or entity to whom it is addressed. This document may contain material that is privileged or protected from disclosure under applicable law. If you are not the intended recipient or the individual responsible for delivering to the intended recipient, please (1) be advised that any use, dissemination, forwarding, or copying of this document IS STRICTLY PROHIBITED; and (2) notify sender immediately by telephone and destroy the document. THANK YOU.

From:	Sherman, Lynn - Mayor"s Office
To:	Coretta Hill; Laureen Husband; Rogers, Heather; john newman; Marlo Zarka; Jessie Roush; TenBroeck, Angela - JCOD; Bides, Paula N.; douglas.baer@brookshealth.org; drjohnallennewman@gmail.com; ann-marie.knight@jax.ufl.edu; John.Avendano@fscj.edu; Caitlin.brunell@heart.org; nicole; Wynn, Richmond; Faye Johnson; Moore, Lisa J.; psapia@telescopehealth.com; Goodman MD, Jeremy
Cc:	Rachael Tutwiler Fortune
Subject:	RE: Northwestern Elementary
Date:	Thursday, November 21, 2024 1:26:49 PM
Attachments:	image002.png image003.png

Hi Laureen,

Interesting. Attendance continues to be an issue at Northwestern, but the need is much greater than clean clothes and deodorant. I'm at Northwestern Elementary almost every Wednesday afternoon, joined by three other women, facilitating a program for girls called Brave Hearts that addresses absenteeism by teaching life skills that include self-care and self-esteem. There are also multiple organizations, including My Village Project, involved with the school. They have a robust School Advisory Council. There are various reasons for the absenteeism rate, and one large one is kids having to walk up to 1.5 miles in an unsafe neighborhood. The school called each parent and learned that it was one of the primary reasons. All the other things you mentioned exist and should be addressed too.

Kind regards,

Lynn

Lynn C. Sherman, MHA, CCHL
Executive Director of Health Programs
Office of Mayor Donna Deegan | City of Jacksonville
117 W. Duval Street, Suite 400
Jacksonville, FL 32202
lsherman@coj.net
https://www.coj.net

A NEW DAY.

From: Coretta Hill <CorettaH@uwnefl.org>
Sent: Thursday, November 21, 2024 11:56 AM
To: Laureen Husband <lhusband@feedingnefl.org>; Rogers, Heather <Heather.Rogers@bcbsfl.com>; john newman <pastoratthemount@gmail.com>; Marlo Zarka <marlo@bluezones.com>; Jessie Roush <Jessie.Roush@heart.org>; TenBroeck, Angela - JCOD <ATenbroeck@coj.net>; Bides, Paula N. <Paula.Bides@jax.ufl.edu>; douglas.baer@brookshealth.org; drjohnallennewman@gmail.com; ann-marie.knight@jax.ufl.edu; John.Avendano@fscj.edu; Caitlin.brunell@heart.org; Sherman, Lynn - Mayor's Office <LSherman@coj.net>; nicole <nicole@bluezones.com>; Wynn, Richmond

<rwynn@unf.edu>; Faye Johnson <fjohnson@nefhsc.org>; Moore, Lisa J. <lisa.moore@fscj.edu>; psapia@telescopehealth.com; Goodman MD, Jeremy <Jeremy.Goodman@bmcjax.com>
Cc: Rachael Tutwiler Fortune <rachael.fortune@jaxpef.org>
Subject: RE: Northwestern Elementary

EXTERNAL EMAIL: This email originated from a non-COJ email address. Do not click any links or open any attachments unless you trust the sender and know the content is safe.

Hi Laureen,

Thank you for making us aware of this incredible need. I am not sure if you and other partners are aware that through our volunteer and community engagement hub, we provide an opportunity for individuals and groups to complete virtual "Do-It-Yourself" projects, which includes kits such as hygiene and snacks. We get quite a few volunteers who sign up for those options throughout the year and usually distribute the kits through our Full Service Schools resource centers or other partners when we know of a need.

I will ask my team if we have recently received any hygiene kits that we can supply right away. I will also contact the FSS resource center that supports that neighborhood, which is the Ribault site to make the Coordinator aware of this critical need as well to get some support there.

Coretta~

CORETTA HILL
Chief Operating Officer

Office: 904-390-3231 | **Cell:** 904-403-5839
Email: corettah@uwnefl.org
40 E. Adams St., Suite 310, Jacksonville, FL 32202
UNITEDWAYNEFL.ORG

From: Laureen Husband <LHusband@feedingnefl.org>
Sent: Thursday, November 21, 2024 10:30 AM
To: Rogers, Heather <Heather.Rogers@bcbsfl.com>; john newman <pastoratthemount@gmail.com>; Marlo Zarka <marlo@bluezones.com>; Jessie Roush

<Jessie.Roush@heart.org>; TenBroeck, Angela - JCOD <ATenbroeck@coj.net>; Coretta Hill <CorettaH@uwnefl.org>; Bides, Paula N. <Paula.Bides@jax.ufl.edu>; douglas.baer@brookshealth.org; drjohnallennewman@gmail.com; Knight, Ann-Marie <Ann-Marie.Knight@jax.ufl.edu>; John.Avendano@fscj.edu; Caitlin.brunell@heart.org; Lsherman@coj.net; Nicole@bluezones.com; rwynn@unf.edu; fjohnson@nefhsc.org; Moore, Lisa J. <lisa.moore@fscj.edu>; psapia@telescopehealth.com; Goodman MD, Jeremy <Jeremy.Goodman@bmcjax.com>
Cc: Rachael Tutwiler Fortune <rachael.fortune@jaxpef.org>
Subject: Northwestern Elementary

Caution: This is an external email that originated from outside the United Way Domain and may contain suspicious content. Please take care when clicking links or opening attachments. If email reports to be from an employee within the organization or you are unsure of authenticity, please contact your IT Department!

Good morning JTC members,
I just received this list from the truancy officers who are trying to find out why at any given time 40-60% of the kids at Northwestern are not showing up to school – they lack basic hygiene products. The principal now has a washer/dryer to wash kids clothes☹. If there is anything your organization can do to help, please let me know and I will connect you with the principal or the Giving Closet which is housed there.
Thanks, Laureen
*Toilet paper
*toothpaste and toothbrushes
*soap or shower gel
*wash clothes
*deodorant
*bath towels
*lotion
*sanitary napkins & panty liners
*disposable wipes

Laureen Husband, Ed.D
(she/her/hers) << learn more
Vice President,
Public Policy & Community Engagement
Feeding Northeast Florida
5245 Old Kings Road
Jacksonville, Florida 32254
Mobile: 352.284.0211
LHusband@feedingnefl.org | www.feedingnefl.org

From: Rogers, Heather <Heather.Rogers@bcbsfl.com>
Sent: Thursday, November 21, 2024 8:10 AM
To: john newman <pastoratthemount@gmail.com>; Marlo Zarka <marlo@bluezones.com>; Jessie

Roush <Jessie.Roush@heart.org>; TenBroeck, Angela - JCOD <ATenbroeck@coj.net>; Laureen Husband <LHusband@feedingnefl.org>; Coretta Hill <CorettaH@uwnefl.org>; Bides, Paula N. <Paula.Bides@jax.ufl.edu>; douglas.baer@brookshealth.org; drjohnallennewman@gmail.com; Knight, Ann-Marie <Ann-Marie.Knight@jax.ufl.edu>; John.Avendano@fscj.edu; Caitlin.brunell@heart.org; Lsherman@coj.net; Nicole@bluezones.com; rwynn@unf.edu; fjohnson@nefhsc.org; Moore, Lisa J. <lisa.moore@fscj.edu>; psapia@telescopehealth.com; Goodman MD, Jeremy <Jeremy.Goodman@bmcjax.com>
Subject: 11/15, In person JTC meeting

CAUTION: This email originated from outside of the organization. Do not click links or open attachments unless you recognize the sender and know the content is safe.

Good morning team,

Hope everyone is doing well today.

I wanted to send a quick email to ask, if you were in person last Friday for our JTC meeting, and may have taken any notes, please send to me. You can send me pictures of your notes and/or any documents.

I will combine your notes with Kelli's and then send them out to the group, so everyone has the same information.

If you should have any questions, please let me know. Thank you for your help with this and have a great day!

Heather Rogers
Executive Administrative Assistant to:
Dr. Kelli Tice, VP Medical Affairs & Chief Health Equity Officer
Email: Heather.Rogers@bcbsfl.com
Florida Blue | 4800 Deerwood Campus Parkway DC4-6 | Jacksonville, FL 32246

We comply with applicable Federal civil rights laws and do not discriminate.
Visit //floridablue.com/ndnotice to view our Non-Discrimination policy and find information on our free language assistance services.

Florida Blue is a trade name of Blue Cross and Blue Shield of Florida, Inc. Blue Cross and Blue Shield of Florida, Inc., and its subsidiary and affiliate companies are not responsible for errors or omissions in this e-mail message. Any personal comments made in this e-mail do not reflect the views of Blue Cross and Blue Shield of Florida, Inc. The information contained in this document may be confidential and intended solely for the use of the individual or entity to whom it is addressed. This document may contain material that is

privileged or protected from disclosure under applicable law. If you are not the intended recipient or the individual responsible for delivering to the intended recipient, please (1) be advised that any use, dissemination, forwarding, or copying of this document IS STRICTLY PROHIBITED; and (2) notify sender immediately by telephone and destroy the document. THANK YOU.

From:	Sherman, Lynn - Mayor"s Office
To:	Coretta Hill; Laureen Husband; Rogers, Heather; john newman; Marlo Zarka; Jessie Roush; TenBroeck, Angela - JCOD; Bides, Paula N.; douglas.baer@brookshealth.org; drjohnallennewman@gmail.com; ann-marie.knight@jax.ufl.edu; John.Avendano@fscj.edu; Caitlin.brunell@heart.org; nicole; Wynn, Richmond; Faye Johnson; Moore, Lisa J.; psapia@telescopehealth.com; Goodman MD, Jeremy
Cc:	Rachael Tutwiler Fortune
Subject:	RE: Northwestern Elementary
Date:	Thursday, November 21, 2024 1:26:00 PM
Attachments:	image002.png image003.png

Hi Laureen,

Interesting. Attendance continues to be an issue at Northwestern, but the need is much greater than clean clothes and deodorant. I'm at Northwestern Elementary almost every Wednesday afternoon, joined by three other women, facilitating a program for girls called Brave Hearts that addresses absenteeism by teaching life skills that include self-care and self-esteem. There are also multiple organizations, including My Village Project, involved with the school. They have a robust School Advisory Council. There are various reasons for the absenteeism rate, and one large one is kids having to walk up to 1.5 miles in an unsafe neighborhood. The school called each parent and learned that it was one of the primary reasons. All the other things you mentioned exist and should be addressed too.

Kind regards,

Lynn

Lynn C. Sherman, MHA, CCHL
Executive Director of Health Programs
Office of Mayor Donna Deegan | City of Jacksonville
117 W. Duval Street, Suite 400
Jacksonville, FL 32202
lsherman@coj.net
https://www.coj.net

A NEW DAY.

From: Coretta Hill <CorettaH@uwnefl.org>
Sent: Thursday, November 21, 2024 11:56 AM
To: Laureen Husband <lhusband@feedingnefl.org>; Rogers, Heather <Heather.Rogers@bcbsfl.com>; john newman <pastoratthemount@gmail.com>; Marlo Zarka <marlo@bluezones.com>; Jessie Roush <Jessie.Roush@heart.org>; TenBroeck, Angela - JCOD <ATenbroeck@coj.net>; Bides, Paula N. <Paula.Bides@jax.ufl.edu>; douglas.baer@brookshealth.org; drjohnallennewman@gmail.com; ann-marie.knight@jax.ufl.edu; John.Avendano@fscj.edu; Caitlin.brunell@heart.org; Sherman, Lynn - Mayor's Office <LSherman@coj.net>; nicole <nicole@bluezones.com>; Wynn, Richmond

<rwynn@unf.edu>; Faye Johnson <fjohnson@nefhsc.org>; Moore, Lisa J. <lisa.moore@fscj.edu>; psapia@telescopehealth.com; Goodman MD, Jeremy <Jeremy.Goodman@bmcjax.com>
Cc: Rachael Tutwiler Fortune <rachael.fortune@jaxpef.org>
Subject: RE: Northwestern Elementary

EXTERNAL EMAIL: This email originated from a non-COJ email address. Do not click any links or open any attachments unless you trust the sender and know the content is safe.

Hi Laureen,

Thank you for making us aware of this incredible need. I am not sure if you and other partners are aware that through our volunteer and community engagement hub, we provide an opportunity for individuals and groups to complete virtual "Do-It-Yourself" projects, which includes kits such as hygiene and snacks. We get quite a few volunteers who sign up for those options throughout the year and usually distribute the kits through our Full Service Schools resource centers or other partners when we know of a need.

I will ask my team if we have recently received any hygiene kits that we can supply right away. I will also contact the FSS resource center that supports that neighborhood, which is the Ribault site to make the Coordinator aware of this critical need as well to get some support there.

Coretta~

CORETTA HILL
Chief Operating Officer

Office: 904-390-3231 | **Cell:** 904-403-5839
Email: corettah@uwnefl.org
40 E. Adams St., Suite 310, Jacksonville, FL 32202
UNITEDWAYNEFL.ORG

From: Laureen Husband <LHusband@feedingnefl.org>
Sent: Thursday, November 21, 2024 10:30 AM
To: Rogers, Heather <Heather.Rogers@bcbsfl.com>; john newman <pastoratthemount@gmail.com>; Marlo Zarka <marlo@bluezones.com>; Jessie Roush

<Jessie.Roush@heart.org>; TenBroeck, Angela - JCOD <ATenbroeck@coj.net>; Coretta Hill <CorettaH@uwnefl.org>; Bides, Paula N. <Paula.Bides@jax.ufl.edu>; douglas.baer@brookshealth.org; drjohnallennewman@gmail.com; Knight, Ann-Marie <Ann-Marie.Knight@jax.ufl.edu>; John.Avendano@fscj.edu; Caitlin.brunell@heart.org; Lsherman@coj.net; Nicole@bluezones.com; rwynn@unf.edu; fjohnson@nefhsc.org; Moore, Lisa J. <lisa.moore@fscj.edu>; psapia@telescopehealth.com; Goodman MD, Jeremy <Jeremy.Goodman@bmcjax.com>
Cc: Rachael Tutwiler Fortune <rachael.fortune@jaxpef.org>
Subject: Northwestern Elementary

Caution: This is an external email that originated from outside the United Way Domain and may contain suspicious content. Please take care when clicking links or opening attachments. If email reports to be from an employee within the organization or you are unsure of authenticity, please contact your IT Department!

Good morning JTC members,
I just received this list from the truancy officers who are trying to find out why at any given time 40-60% of the kids at Northwestern are not showing up to school – they lack basic hygiene products. The principal now has a washer/dryer to wash kids clothes☹. If there is anything your organization can do to help, please let me know and I will connect you with the principal or the Giving Closet which is housed there.
Thanks, Laureen
*Toilet paper
*toothpaste and toothbrushes
*soap or shower gel
*wash clothes
*deodorant
*bath towels
*lotion
*sanitary napkins & panty liners
*disposable wipes

Laureen Husband, Ed.D
(she/her/hers) << learn more
Vice President,
Public Policy & Community Engagement
Feeding Northeast Florida
5245 Old Kings Road
Jacksonville, Florida 32254
Mobile: 352.284.0211
LHusband@feedingnefl.org | www.feedingnefl.org

From: Rogers, Heather <Heather.Rogers@bcbsfl.com>
Sent: Thursday, November 21, 2024 8:10 AM
To: john newman <pastoratthemount@gmail.com>; Marlo Zarka <marlo@bluezones.com>; Jessie

Roush <Jessie.Roush@heart.org>; TenBroeck, Angela - JCOD <ATenbroeck@coj.net>; Laureen Husband <LHusband@feedingnefl.org>; Coretta Hill <CorettaH@uwnefl.org>; Bides, Paula N. <Paula.Bides@jax.ufl.edu>; douglas.baer@brookshealth.org; drjohnallennewman@gmail.com; Knight, Ann-Marie <Ann-Marie.Knight@jax.ufl.edu>; John.Avendano@fscj.edu; Caitlin.brunell@heart.org; Lsherman@coj.net; Nicole@bluezones.com; rwynn@unf.edu; fjohnson@nefhsc.org; Moore, Lisa J. <lisa.moore@fscj.edu>; psapia@telescopehealth.com; Goodman MD, Jeremy <Jeremy.Goodman@bmcjax.com>
Subject: 11/15, In person JTC meeting

CAUTION: This email originated from outside of the organization. Do not click links or open attachments unless you recognize the sender and know the content is safe.

Good morning team,

Hope everyone is doing well today.

I wanted to send a quick email to ask, if you were in person last Friday for our JTC meeting, and may have taken any notes, please send to me. You can send me pictures of your notes and/or any documents.

I will combine your notes with Kelli's and then send them out to the group, so everyone has the same information.

If you should have any questions, please let me know. Thank you for your help with this and have a great day!

Heather Rogers
Executive Administrative Assistant to:
Dr. Kelli Tice, VP Medical Affairs & Chief Health Equity Officer
Email: Heather.Rogers@bcbsfl.com
Florida Blue | 4800 Deerwood Campus Parkway DC4-6 | Jacksonville, FL 32246



We comply with applicable Federal civil rights laws and do not discriminate.
Visit //floridablue.com/ndnotice to view our Non-Discrimination policy and find information on our free language assistance services.

Florida Blue is a trade name of Blue Cross and Blue Shield of Florida, Inc. Blue Cross and Blue Shield of Florida, Inc., and its subsidiary and affiliate companies are not responsible for errors or omissions in this e-mail message. Any personal comments made in this e-mail do not reflect the views of Blue Cross and Blue Shield of Florida, Inc. The information contained in this document may be confidential and intended solely for the use of the individual or entity to whom it is addressed. This document may contain material that is

privileged or protected from disclosure under applicable law. If you are not the intended recipient or the individual responsible for delivering to the intended recipient, please (1) be advised that any use, dissemination, forwarding, or copying of this document IS STRICTLY PROHIBITED; and (2) notify sender immediately by telephone and destroy the document. THANK YOU.

To:	Coretta Hill; Laureen Husband; Rogers, Heather; john newman; Marlo Zarka; Jessie Roush; TenBroeck, Angela - JCOD; Bides, Paula N.; douglas.baer@brookshealth.org; drjohnallennewman@gmail.com; ann-marie.knight@jax.ufl.edu; John.Avendano@fscj.edu; Caitlin.brunell@heart.org; nicole; Wynn, Richmond; Faye Johnson; Moore, Lisa J.; psapia@telescopehealth.com; Goodman MD, Jeremy
Cc:	Rachael Tutwiler Fortune
Subject:	RE: Northwestern Elementary
Date:	Thursday, November 21, 2024 1:24:12 PM
Attachments:	image002.png image003.png

Interesting. Attendance continues to be an issue at Northwestern and the need is greater than clean clothes and deodorant. I'm at Northwestern Elementary almost every Wednesday afternoon joined by three other women, facilitating a program for girls called Brave Hearts that works to address absenteeism by teaching life skills that include selfcare and self esteem. There are also multiple organizations, including My Village Project, involved with the school. They have a robust School Advisory Council. There are various reasons for the absenteeism rate, and one large one is kids having to walk up to 1.5 miles in an unsafe neighborhood. The school called each parent and learned that it was one of the primary reasons. All the other things you mentioned do exist and can and should be addressed too.

Kind regards,

Lynn

Lynn C. Sherman, MHA, CCHL
Executive Director of Health Programs
Office of Mayor Donna Deegan | City of Jacksonville
117 W. Duval Street, Suite 400
Jacksonville, FL 32202
lsherman@coj.net
https://www.coj.net

A NEW DAY.

From: Coretta Hill <CorettaH@uwnefl.org>
Sent: Thursday, November 21, 2024 11:56 AM
To: Laureen Husband <lhusband@feedingnefl.org>; Rogers, Heather <Heather.Rogers@bcbsfl.com>; john newman <pastoratthemount@gmail.com>; Marlo Zarka <marlo@bluezones.com>; Jessie Roush <Jessie.Roush@heart.org>; TenBroeck, Angela - JCOD <ATenbroeck@coj.net>; Bides, Paula N. <Paula.Bides@jax.ufl.edu>; douglas.baer@brookshealth.org; drjohnallennewman@gmail.com; ann-marie.knight@jax.ufl.edu; John.Avendano@fscj.edu; Caitlin.brunell@heart.org; Sherman, Lynn - Mayor's Office <LSherman@coj.net>; nicole <nicole@bluezones.com>; Wynn, Richmond <rwynn@unf.edu>; Faye Johnson <fjohnson@nefhsc.org>; Moore, Lisa J. <lisa.moore@fscj.edu>; psapia@telescopehealth.com; Goodman MD, Jeremy <Jeremy.Goodman@bmcjax.com>
Cc: Rachael Tutwiler Fortune <rachael.fortune@jaxpef.org>

Subject: RE: Northwestern Elementary

EXTERNAL EMAIL: This email originated from a non-COJ email address. Do not click any links or open any attachments unless you trust the sender and know the content is safe.

Hi Laureen,

Thank you for making us aware of this incredible need. I am not sure if you and other partners are aware that through our volunteer and community engagement hub, we provide an opportunity for individuals and groups to complete virtual "Do-It-Yourself" projects, which includes kits such as hygiene and snacks. We get quite a few volunteers who sign up for those options throughout the year and usually distribute the kits through our Full Service Schools resource centers or other partners when we know of a need.

I will ask my team if we have recently received any hygiene kits that we can supply right away. I will also contact the FSS resource center that supports that neighborhood, which is the Ribault site to make the Coordinator aware of this critical need as well to get some support there.

Coretta~

CORETTA HILL
Chief Operating Officer

Office: 904-390-3231 | **Cell:** 904-403-5839
Email: corettah@uwnefl.org
40 E. Adams St., Suite 310, Jacksonville, FL 32202
UNITEDWAYNEFL.ORG

From: Laureen Husband <LHusband@feedingnefl.org>
Sent: Thursday, November 21, 2024 10:30 AM
To: Rogers, Heather <Heather.Rogers@bcbsfl.com>; john newman <pastoratthemount@gmail.com>; Marlo Zarka <marlo@bluezones.com>; Jessie Roush <Jessie.Roush@heart.org>; TenBroeck, Angela - JCOD <ATenbroeck@coj.net>; Coretta Hill <CorettaH@uwnefl.org>; Bides, Paula N. <Paula.Bides@jax.ufl.edu>; douglas.baer@brookshealth.org; drjohnallennewman@gmail.com; Knight, Ann-Marie <Ann-

Marie.Knight@jax.ufl.edu>; John.Avendano@fscj.edu; Caitlin.brunell@heart.org; Lsherman@coj.net; Nicole@bluezones.com; rwynn@unf.edu; fjohnson@nefhsc.org; Moore, Lisa J. <lisa.moore@fscj.edu>; psapia@telescopehealth.com; Goodman MD, Jeremy <Jeremy.Goodman@bmcjax.com>
Cc: Rachael Tutwiler Fortune <rachael.fortune@jaxpef.org>
Subject: Northwestern Elementary

Caution: This is an external email that originated from outside the United Way Domain and may contain suspicious content. Please take care when clicking links or opening attachments. If email reports to be from an employee within the organization or you are unsure of authenticity, please contact your IT Department!

Good morning JTC members,
I just received this list from the truancy officers who are trying to find out why at any given time 40-60% of the kids at Northwestern are not showing up to school – they lack basic hygiene products. The principal now has a washer/dryer to wash kids clothes☹. If there is anything your organization can do to help, please let me know and I will connect you with the principal or the Giving Closet which is housed there.
Thanks, Laureen
*Toilet paper
*toothpaste and toothbrushes
*soap or shower gel
*wash clothes
*deodorant
*bath towels
*lotion
*sanitary napkins & panty liners
*disposable wipes

Laureen Husband, Ed.D
(she/her/hers) << learn more
Vice President,
Public Policy & Community Engagement
Feeding Northeast Florida
5245 Old Kings Road
Jacksonville, Florida 32254
Mobile: 352.284.0211
LHusband@feedingnefl.org |www.feedingnefl.org

From: Rogers, Heather <Heather.Rogers@bcbsfl.com>
Sent: Thursday, November 21, 2024 8:10 AM
To: john newman <pastoratthemount@gmail.com>; Marlo Zarka <marlo@bluezones.com>; Jessie Roush <Jessie.Roush@heart.org>; TenBroeck, Angela - JCOD <ATenbroeck@coj.net>; Laureen Husband <LHusband@feedingnefl.org>; Coretta Hill <CorettaH@uwnefl.org>; Bides, Paula N. <Paula.Bides@jax.ufl.edu>; douglas.baer@brookshealth.org; drjohnallennewman@gmail.com;

Knight, Ann-Marie <Ann-Marie.Knight@jax.ufl.edu>; John.Avendano@fscj.edu; Caitlin.brunell@heart.org; Lsherman@coj.net; Nicole@bluezones.com; rwynn@unf.edu; fjohnson@nefhsc.org; Moore, Lisa J. <lisa.moore@fscj.edu>; psapia@telescopehealth.com; Goodman MD, Jeremy <Jeremy.Goodman@bmcjax.com>
Subject: 11/15, In person JTC meeting

CAUTION: This email originated from outside of the organization. Do not click links or open attachments unless you recognize the sender and know the content is safe.

Good morning team,

Hope everyone is doing well today.

I wanted to send a quick email to ask, if you were in person last Friday for our JTC meeting, and may have taken any notes, please send to me. You can send me pictures of your notes and/or any documents.

I will combine your notes with Kelli's and then send them out to the group, so everyone has the same information.

If you should have any questions, please let me know. Thank you for your help with this and have a great day!

Heather Rogers
Executive Administrative Assistant to:
Dr. Kelli Tice, VP Medical Affairs & Chief Health Equity Officer
Email: Heather.Rogers@bcbsfl.com
Florida Blue | 4800 Deerwood Campus Parkway DC4-6 | Jacksonville, FL 32246



We comply with applicable Federal civil rights laws and do not discriminate.
Visit //floridablue.com/ndnotice to view our Non-Discrimination policy and find information on our free language assistance services.

Florida Blue is a trade name of Blue Cross and Blue Shield of Florida, Inc. Blue Cross and Blue Shield of Florida, Inc., and its subsidiary and affiliate companies are not responsible for errors or omissions in this e-mail message. Any personal comments made in this e-mail do not reflect the views of Blue Cross and Blue Shield of Florida, Inc. The information contained in this document may be confidential and intended solely for the use of the individual or entity to whom it is addressed. This document may contain material that is privileged or protected from disclosure under applicable law. If you are not the intended recipient or the individual responsible for delivering to the intended recipient, please (1) be advised that any use, dissemination, forwarding, or copying of this document IS STRICTLY

PROHIBITED; and (2) notify sender immediately by telephone and destroy the document. THANK YOU.

To:	Laureen Husband; Rogers, Heather; john newman; Marlo Zarka; Jessie Roush; TenBroeck, Angela - JCOD; Coretta Hill; Bides, Paula N.; douglas.baer@brookshealth.org; drjohnallennewman@gmail.com; ann-marie.knight@jax.ufl.edu; John.Avendano@fscj.edu; Caitlin.brunell@heart.org; nicole; Wynn, Richmond; Faye Johnson; Moore, Lisa J.; psapia@telescopehealth.com; Goodman MD, Jeremy
Cc:	Rachael Tutwiler Fortune
Subject:	RE: Northwestern Elementary
Date:	Thursday, November 21, 2024 1:16:35 PM
Attachments:	image002.png image003.png

Interesting.
Laureen, I'm there on Wednesday afternoons

Kind regards,

Lynn

Lynn C. Sherman, MHA, CCHL
Executive Director of Health Programs
Office of Mayor Donna Deegan | City of Jacksonville
117 W. Duval Street, Suite 400
Jacksonville, FL 32202
lsherman@coj.net
https://www.coj.net

A NEW DAY.

From: Laureen Husband <LHusband@feedingnefl.org>
Sent: Thursday, November 21, 2024 10:30 AM
To: Rogers, Heather <Heather.Rogers@bcbsfl.com>; john newman <pastoratthemount@gmail.com>; Marlo Zarka <marlo@bluezones.com>; Jessie Roush <Jessie.Roush@heart.org>; TenBroeck, Angela - JCOD <ATenbroeck@coj.net>; Coretta Hill <CorettaH@uwnefl.org>; Bides, Paula N. <Paula.Bides@jax.ufl.edu>; douglas.baer@brookshealth.org; drjohnallennewman@gmail.com; ann-marie.knight@jax.ufl.edu; John.Avendano@fscj.edu; Caitlin.brunell@heart.org; Sherman, Lynn - Mayor's Office <LSherman@coj.net>; nicole <nicole@bluezones.com>; Wynn, Richmond <rwynn@unf.edu>; Faye Johnson <fjohnson@nefhsc.org>; Moore, Lisa J. <lisa.moore@fscj.edu>; psapia@telescopehealth.com; Goodman MD, Jeremy <Jeremy.Goodman@bmcjax.com>
Cc: Rachael Tutwiler Fortune <rachael.fortune@jaxpef.org>
Subject: Northwestern Elementary

EXTERNAL EMAIL: This email originated from a non-COJ email address. Do not click any links or open any attachments unless you trust the sender and know the content is safe.

Good morning JTC members,
I just received this list from the truancy officers who are trying to find out why at any given time 40-60% of the kids at Northwestern are not showing up to school – they lack basic hygiene products. The principal now has a washer/dryer to wash kids clothes☹. If there is anything your organization can do to help, please let me know and I will connect you with the principal or the Giving Closet which is housed there.
Thanks, Laureen
*Toilet paper
*toothpaste and toothbrushes
*soap or shower gel
*wash clothes
*deodorant
*bath towels
*lotion
*sanitary napkins & panty liners
*disposable wipes

Laureen Husband, Ed.D
(she/her/hers) << learn more
Vice President,
Public Policy & Community Engagement
Feeding Northeast Florida
5245 Old Kings Road
Jacksonville, Florida 32254
Mobile: 352.284.0211
LHusband@feedingnefl.org | www.feedingnefl.org

From: Rogers, Heather <Heather.Rogers@bcbsfl.com>
Sent: Thursday, November 21, 2024 8:10 AM
To: john newman <pastoratthemount@gmail.com>; Marlo Zarka <marlo@bluezones.com>; Jessie Roush <Jessie.Roush@heart.org>; TenBroeck, Angela - JCOD <ATenbroeck@coj.net>; Laureen Husband <LHusband@feedingnefl.org>; Coretta Hill <CorettaH@uwnefl.org>; Bides, Paula N. <Paula.Bides@jax.ufl.edu>; douglas.baer@brookshealth.org; drjohnallennewman@gmail.com; Knight, Ann-Marie <Ann-Marie.Knight@jax.ufl.edu>; John.Avendano@fscj.edu; Caitlin.brunell@heart.org; Lsherman@coj.net; Nicole@bluezones.com; rwynn@unf.edu; fjohnson@nefhsc.org; Moore, Lisa J. <lisa.moore@fscj.edu>; psapia@telescopehealth.com; Goodman MD, Jeremy <Jeremy.Goodman@bmcjax.com>
Subject: 11/15, In person JTC meeting

CAUTION: This email originated from outside of the organization. Do not click links or open attachments unless you recognize the sender and know the content is safe.

Good morning team,

Hope everyone is doing well today.

I wanted to send a quick email to ask, if you were in person last Friday for our JTC meeting, and may have taken any notes, please send to me. You can send me pictures of your notes and/or any documents.

I will combine your notes with Kelli's and then send them out to the group, so everyone has the same information.

If you should have any questions, please let me know. Thank you for your help with this and have a great day!

Heather Rogers
Executive Administrative Assistant to:
Dr. Kelli Tice, VP Medical Affairs & Chief Health Equity Officer
Email: Heather.Rogers@bcbsfl.com
Florida Blue | 4800 Deerwood Campus Parkway DC4-6 | Jacksonville, FL 32246



We comply with applicable Federal civil rights laws and do not discriminate.
Visit //floridablue.com/ndnotice to view our Non-Discrimination policy and find information on our free language assistance services.

Florida Blue is a trade name of Blue Cross and Blue Shield of Florida, Inc. Blue Cross and Blue Shield of Florida, Inc., and its subsidiary and affiliate companies are not responsible for errors or omissions in this e-mail message. Any personal comments made in this e-mail do not reflect the views of Blue Cross and Blue Shield of Florida, Inc. The information contained in this document may be confidential and intended solely for the use of the individual or entity to whom it is addressed. This document may contain material that is privileged or protected from disclosure under applicable law. If you are not the intended recipient or the individual responsible for delivering to the intended recipient, please (1) be advised that any use, dissemination, forwarding, or copying of this document IS STRICTLY PROHIBITED; and (2) notify sender immediately by telephone and destroy the document. THANK YOU.

From: Coretta Hill
To: Laureen Husband; Rogers, Heather; john newman; Marlo Zarka; Jessie Roush; TenBroeck, Angela - JCOD; Bides, Paula N.; douglas.baer@brookshealth.org; drjohnallennewman@gmail.com; ann-marie.knight@jax.ufl.edu; John.Avendano@fscj.edu; Caitlin.brunell@heart.org; Sherman, Lynn - Mayor"s Office; nicole; Wynn, Richmond; Faye Johnson; Moore, Lisa J.; psapia@telescopehealth.com; Goodman MD, Jeremy
Cc: Rachael Tutwiler Fortune
Subject: RE: Northwestern Elementary
Date: Thursday, November 21, 2024 11:57:29 AM
Attachments: image001.png

EXTERNAL EMAIL: This email originated from a non-COJ email address. Do not click any links or open any attachments unless you trust the sender and know the content is safe.

Hi Laureen,

Thank you for making us aware of this incredible need. I am not sure if you and other partners are aware that through our volunteer and community engagement hub, we provide an opportunity for individuals and groups to complete virtual “Do-It-Yourself” projects, which includes kits such as hygiene and snacks. We get quite a few volunteers who sign up for those options throughout the year and usually distribute the kits through our Full Service Schools resource centers or other partners when we know of a need.

I will ask my team if we have recently received any hygiene kits that we can supply right away. I will also contact the FSS resource center that supports that neighborhood, which is the Ribault site to make the Coordinator aware of this critical need as well to get some support there.

Coretta~

CORETTA HILL
Chief Operating Officer

Office: 904-390-3231 | **Cell:** 904-403-5839
Email: corettah@uwnefl.org
40 E. Adams St., Suite 310, Jacksonville, FL 32202
UNITEDWAYNEFL.ORG

From: Laureen Husband <LHusband@feedingnefl.org>
Sent: Thursday, November 21, 2024 10:30 AM

To: Rogers, Heather <Heather.Rogers@bcbsfl.com>; john newman <pastoratthemount@gmail.com>; Marlo Zarka <marlo@bluezones.com>; Jessie Roush <Jessie.Roush@heart.org>; TenBroeck, Angela - JCOD <ATenbroeck@coj.net>; Coretta Hill <CorettaH@uwnefl.org>; Bides, Paula N. <Paula.Bides@jax.ufl.edu>; douglas.baer@brookshealth.org; drjohnallennewman@gmail.com; Knight, Ann-Marie <Ann-Marie.Knight@jax.ufl.edu>; John.Avendano@fscj.edu; Caitlin.brunell@heart.org; Lsherman@coj.net; Nicole@bluezones.com; rwynn@unf.edu; fjohnson@nefhsc.org; Moore, Lisa J. <lisa.moore@fscj.edu>; psapia@telescopehealth.com; Goodman MD, Jeremy <Jeremy.Goodman@bmcjax.com>
Cc: Rachael Tutwiler Fortune <rachael.fortune@jaxpef.org>
Subject: Northwestern Elementary

Caution: This is an external email that originated from outside the United Way Domain and may contain suspicious content. Please take care when clicking links or opening attachments. If email reports to be from an employee within the organization or you are unsure of authenticity, please contact your IT Department!

Good morning JTC members,
I just received this list from the truancy officers who are trying to find out why at any given time 40-60% of the kids at Northwestern are not showing up to school – they lack basic hygiene products. The principal now has a washer/dryer to wash kids clothes☹. If there is anything your organization can do to help, please let me know and I will connect you with the principal or the Giving Closet which is housed there.
Thanks, Laureen
*Toilet paper
*toothpaste and toothbrushes
*soap or shower gel
*wash clothes
*deodorant
*bath towels
*lotion
*sanitary napkins & panty liners
*disposable wipes

Laureen Husband, Ed.D
(she/her/hers) << learn more
Vice President,
Public Policy & Community Engagement
Feeding Northeast Florida
5245 Old Kings Road
Jacksonville, Florida 32254
Mobile: 352.284.0211
LHusband@feedingnefl.org | www.feedingnefl.org

From: Rogers, Heather <Heather.Rogers@bcbsfl.com>

Sent: Thursday, November 21, 2024 8:10 AM
To: john newman <pastoratthemount@gmail.com>; Marlo Zarka <marlo@bluezones.com>; Jessie Roush <Jessie.Roush@heart.org>; TenBroeck, Angela - JCOD <ATenbroeck@coj.net>; Laureen Husband <LHusband@feedingnefl.org>; Coretta Hill <CorettaH@uwnefl.org>; Bides, Paula N. <Paula.Bides@jax.ufl.edu>; douglas.baer@brookshealth.org; drjohnallennewman@gmail.com; Knight, Ann-Marie <Ann-Marie.Knight@jax.ufl.edu>; John.Avendano@fscj.edu; Caitlin.brunell@heart.org; Lsherman@coj.net; Nicole@bluezones.com; rwynn@unf.edu; fjohnson@nefhsc.org; Moore, Lisa J. <lisa.moore@fscj.edu>; psapia@telescopehealth.com; Goodman MD, Jeremy <Jeremy.Goodman@bmcjax.com>
Subject: 11/15, In person JTC meeting

CAUTION: This email originated from outside of the organization. Do not click links or open attachments unless you recognize the sender and know the content is safe.

Good morning team,

Hope everyone is doing well today.

I wanted to send a quick email to ask, if you were in person last Friday for our JTC meeting, and may have taken any notes, please send to me. You can send me pictures of your notes and/or any documents.

I will combine your notes with Kelli's and then send them out to the group, so everyone has the same information.

If you should have any questions, please let me know. Thank you for your help with this and have a great day!

Heather Rogers
Executive Administrative Assistant to:
Dr. Kelli Tice, VP Medical Affairs & Chief Health Equity Officer
Email: Heather.Rogers@bcbsfl.com
Florida Blue | 4800 Deerwood Campus Parkway DC4-6 | Jacksonville, FL 32246



We comply with applicable Federal civil rights laws and do not discriminate.
Visit //floridablue.com/ndnotice to view our Non-Discrimination policy and find information on our free language assistance services.

Florida Blue is a trade name of Blue Cross and Blue Shield of Florida, Inc. Blue Cross and Blue Shield of Florida, Inc., and its subsidiary and affiliate companies are not responsible for errors or omissions in this e-mail message. Any personal comments made in this e-mail do not reflect the views of Blue Cross and Blue Shield of Florida, Inc. The information

contained in this document may be confidential and intended solely for the use of the individual or entity to whom it is addressed. This document may contain material that is privileged or protected from disclosure under applicable law. If you are not the intended recipient or the individual responsible for delivering to the intended recipient, please (1) be advised that any use, dissemination, forwarding, or copying of this document IS STRICTLY PROHIBITED; and (2) notify sender immediately by telephone and destroy the document. THANK YOU.

From: Coretta Hill
To: Laureen Husband; Rogers, Heather; john newman; Marlo Zarka; Jessie Roush; TenBroeck, Angela - JCOD; Bides, Paula N.; douglas.baer@brookshealth.org; drjohnallennewman@gmail.com; ann-marie.knight@jax.ufl.edu; John.Avendano@fscj.edu; Caitlin.brunell@heart.org; Sherman, Lynn - Mayor"s Office; nicole; Wynn, Richmond; Faye Johnson; Moore, Lisa J.; psapia@telescopehealth.com; Goodman MD, Jeremy
Cc: Rachael Tutwiler Fortune
Subject: RE: Northwestern Elementary
Date: Thursday, November 21, 2024 11:57:29 AM
Attachments: image001.png

EXTERNAL EMAIL: This email originated from a non-COJ email address. Do not click any links or open any attachments unless you trust the sender and know the content is safe.

Hi Laureen,

Thank you for making us aware of this incredible need. I am not sure if you and other partners are aware that through our volunteer and community engagement hub, we provide an opportunity for individuals and groups to complete virtual "Do-It-Yourself" projects, which includes kits such as hygiene and snacks. We get quite a few volunteers who sign up for those options throughout the year and usually distribute the kits through our Full Service Schools resource centers or other partners when we know of a need.

I will ask my team if we have recently received any hygiene kits that we can supply right away. I will also contact the FSS resource center that supports that neighborhood, which is the Ribault site to make the Coordinator aware of this critical need as well to get some support there.

Coretta~

CORETTA HILL
Chief Operating Officer

Office: 904-390-3231 | **Cell:** 904-403-5839
Email: corettah@uwnefl.org
40 E. Adams St., Suite 310, Jacksonville, FL 32202
UNITEDWAYNEFL.ORG

From: Laureen Husband <LHusband@feedingnefl.org>
Sent: Thursday, November 21, 2024 10:30 AM

To: Rogers, Heather <Heather.Rogers@bcbsfl.com>; john newman <pastoratthemount@gmail.com>; Marlo Zarka <marlo@bluezones.com>; Jessie Roush <Jessie.Roush@heart.org>; TenBroeck, Angela - JCOD <ATenbroeck@coj.net>; Coretta Hill <CorettaH@uwnefl.org>; Bides, Paula N. <Paula.Bides@jax.ufl.edu>; douglas.baer@brookshealth.org; drjohnallennewman@gmail.com; Knight, Ann-Marie <Ann-Marie.Knight@jax.ufl.edu>; John.Avendano@fscj.edu; Caitlin.brunell@heart.org; Lsherman@coj.net; Nicole@bluezones.com; rwynn@unf.edu; fjohnson@nefhsc.org; Moore, Lisa J. <lisa.moore@fscj.edu>; psapia@telescopehealth.com; Goodman MD, Jeremy <Jeremy.Goodman@bmcjax.com>
Cc: Rachael Tutwiler Fortune <rachael.fortune@jaxpef.org>
Subject: Northwestern Elementary

Caution: This is an external email that originated from outside the United Way Domain and may contain suspicious content. Please take care when clicking links or opening attachments. If email reports to be from an employee within the organization or you are unsure of authenticity, please contact your IT Department!

Good morning JTC members,
I just received this list from the truancy officers who are trying to find out why at any given time 40-60% of the kids at Northwestern are not showing up to school – they lack basic hygiene products. The principal now has a washer/dryer to wash kids clothes☹. If there is anything your organization can do to help, please let me know and I will connect you with the principal or the Giving Closet which is housed there.
Thanks, Laureen
*Toilet paper
*toothpaste and toothbrushes
*soap or shower gel
*wash clothes
*deodorant
*bath towels
*lotion
*sanitary napkins & panty liners
*disposable wipes

Laureen Husband, Ed.D
(she/her/hers) << learn more
Vice President,
Public Policy & Community Engagement
Feeding Northeast Florida
5245 Old Kings Road
Jacksonville, Florida 32254
Mobile: 352.284.0211
LHusband@feedingnefl.org | www.feedingnefl.org

From: Rogers, Heather <Heather.Rogers@bcbsfl.com>

Sent: Thursday, November 21, 2024 8:10 AM
To: john newman <pastoratthemount@gmail.com>; Marlo Zarka <marlo@bluezones.com>; Jessie Roush <Jessie.Roush@heart.org>; TenBroeck, Angela - JCOD <ATenbroeck@coj.net>; Laureen Husband <LHusband@feedingnefl.org>; Coretta Hill <CorettaH@uwnefl.org>; Bides, Paula N. <Paula.Bides@jax.ufl.edu>; douglas.baer@brookshealth.org; drjohnallennewman@gmail.com; Knight, Ann-Marie <Ann-Marie.Knight@jax.ufl.edu>; John.Avendano@fscj.edu; Caitlin.brunell@heart.org; Lsherman@coj.net; Nicole@bluezones.com; rwynn@unf.edu; fjohnson@nefhsc.org; Moore, Lisa J. <lisa.moore@fscj.edu>; psapia@telescopehealth.com; Goodman MD, Jeremy <Jeremy.Goodman@bmcjax.com>
Subject: 11/15, In person JTC meeting

CAUTION: This email originated from outside of the organization. Do not click links or open attachments unless you recognize the sender and know the content is safe.

Good morning team,

Hope everyone is doing well today.

I wanted to send a quick email to ask, if you were in person last Friday for our JTC meeting, and may have taken any notes, please send to me. You can send me pictures of your notes and/or any documents.

I will combine your notes with Kelli's and then send them out to the group, so everyone has the same information.

If you should have any questions, please let me know. Thank you for your help with this and have a great day!

Heather Rogers
Executive Administrative Assistant to:
Dr. Kelli Tice, VP Medical Affairs & Chief Health Equity Officer
Email: Heather.Rogers@bcbsfl.com
Florida Blue | 4800 Deerwood Campus Parkway DC4-6 | Jacksonville, FL 32246



We comply with applicable Federal civil rights laws and do not discriminate.
Visit //floridablue.com/ndnotice to view our Non-Discrimination policy and find information on our free language assistance services.

Florida Blue is a trade name of Blue Cross and Blue Shield of Florida, Inc. Blue Cross and Blue Shield of Florida, Inc., and its subsidiary and affiliate companies are not responsible for errors or omissions in this e-mail message. Any personal comments made in this e-mail do not reflect the views of Blue Cross and Blue Shield of Florida, Inc. The information

contained in this document may be confidential and intended solely for the use of the individual or entity to whom it is addressed. This document may contain material that is privileged or protected from disclosure under applicable law. If you are not the intended recipient or the individual responsible for delivering to the intended recipient, please (1) be advised that any use, dissemination, forwarding, or copying of this document IS STRICTLY PROHIBITED; and (2) notify sender immediately by telephone and destroy the document. THANK YOU.

From:	Jessie Roush
To:	Laureen Husband; Rogers, Heather; john newman; Marlo Zarka; TenBroeck, Angela - JCOD; Coretta Hill; Bides, Paula N.; douglas.baer@brookshealth.org; drjohnallennewman@gmail.com; ann-marie.knight@jax.ufl.edu; John.Avendano@fscj.edu; Caitlin Brunell; Sherman, Lynn - Mayor"s Office; nicole; Wynn, Richmond; Faye Johnson; Moore, Lisa J.; psapia@telescopehealth.com; Goodman MD, Jeremy
Cc:	Rachael Tutwiler Fortune
Subject:	RE: Northwestern Elementary
Date:	Thursday, November 21, 2024 11:03:39 AM
Attachments:	image002.png image003.png

EXTERNAL EMAIL: This email originated from a non-COJ email address. Do not click any links or open any attachments unless you trust the sender and know the content is safe.

Good Morning Dr. Husband,

Thank you so much for sharing. I shared with my team and we absolutely want to donate. I will reach out to you separately. Also, reminded me of a relevant poem that relates to our work and thought I'd share. Happy Thursday everyone ♡

'Cause I Ain't Got a Pencil
I woke myself up
Because we ain't got an alarm clock
Dug in the dirty clothes basket,
Cause ain't nobody washed my uniform
Brushed my hair and teeth in the dark,
Cause the lights ain't on
Even got my baby sister ready,
Cause my mama wasn't home.
Got us both to school on time,
To eat us a good breakfast.
Then when I got to class the teacher fussed
Cause I ain't got no pencil.
By Joshua T. Dickerson

Kind regards,

Jessie Roush, MPH
Vice President of Health Strategies
American Heart Association
7751 Baymeadows Rd E #106, Jacksonville, FL 32256
O 904.903.5232 | M 808.824.7755
jessie.roush@heart.org

From: Laureen Husband <LHusband@feedingnefl.org>
Sent: Thursday, November 21, 2024 10:30 AM
To: Rogers, Heather <Heather.Rogers@bcbsfl.com>; john newman <pastoratthemount@gmail.com>; Marlo Zarka <marlo@bluezones.com>; Jessie Roush

<Jessie.Roush@heart.org>; TenBroeck, Angela - JCOD <ATenbroeck@coj.net>; Coretta Hill <CorettaH@uwnefl.org>; Bides, Paula N. <Paula.Bides@jax.ufl.edu>; douglas.baer@brookshealth.org; drjohnallennewman@gmail.com; Knight, Ann-Marie <Ann-Marie.Knight@jax.ufl.edu>; John.Avendano@fscj.edu; Caitlin Brunell <Caitlin.Brunell@heart.org>; Lsherman@coj.net; Nicole@bluezones.com; rwynn@unf.edu; fjohnson@nefhsc.org; Moore, Lisa J. <lisa.moore@fscj.edu>; psapia@telescopehealth.com; Goodman MD, Jeremy <Jeremy.Goodman@bmcjax.com>
Cc: Rachael Tutwiler Fortune <rachael.fortune@jaxpef.org>
Subject: Northwestern Elementary

Good morning JTC members,
I just received this list from the truancy officers who are trying to find out why at any given time 40-60% of the kids at Northwestern are not showing up to school – they lack basic hygiene products. The principal now has a washer/dryer to wash kids clothes☹. If there is anything your organization can do to help, please let me know and I will connect you with the principal or the Giving Closet which is housed there.
Thanks, Laureen
*Toilet paper
*toothpaste and toothbrushes
*soap or shower gel
*wash clothes
*deodorant
*bath towels
*lotion
*sanitary napkins & panty liners
*disposable wipes

Laureen Husband, Ed.D
(she/her/hers) << learn more
Vice President,
Public Policy & Community Engagement
Feeding Northeast Florida
5245 Old Kings Road
Jacksonville, Florida 32254
Mobile: 352.284.0211
LHusband@feedingnefl.org |www.feedingnefl.org

From: Rogers, Heather <Heather.Rogers@bcbsfl.com>
Sent: Thursday, November 21, 2024 8:10 AM
To: john newman <pastoratthemount@gmail.com>; Marlo Zarka <marlo@bluezones.com>; Jessie Roush <Jessie.Roush@heart.org>; TenBroeck, Angela - JCOD <ATenbroeck@coj.net>; Laureen Husband <LHusband@feedingnefl.org>; Coretta Hill <CorettaH@uwnefl.org>; Bides, Paula N. <Paula.Bides@jax.ufl.edu>; douglas.baer@brookshealth.org; drjohnallennewman@gmail.com; Knight, Ann-Marie <Ann-Marie.Knight@jax.ufl.edu>; John.Avendano@fscj.edu; Caitlin.brunell@heart.org; Lsherman@coj.net; Nicole@bluezones.com; rwynn@unf.edu;

fjohnson@nefhsc.org; Moore, Lisa J. <lisa.moore@fscj.edu>; psapia@telescopehealth.com; Goodman MD, Jeremy <Jeremy.Goodman@bmcjax.com>
Subject: 11/15, In person JTC meeting

CAUTION: This email originated from outside of the organization. Do not click links or open attachments unless you recognize the sender and know the content is safe.

Good morning team,

Hope everyone is doing well today.

I wanted to send a quick email to ask, if you were in person last Friday for our JTC meeting, and may have taken any notes, please send to me. You can send me pictures of your notes and/or any documents.

I will combine your notes with Kelli's and then send them out to the group, so everyone has the same information.

If you should have any questions, please let me know. Thank you for your help with this and have a great day!

Heather Rogers
Executive Administrative Assistant to:
Dr. Kelli Tice, VP Medical Affairs & Chief Health Equity Officer
Email: Heather.Rogers@bcbsfl.com
Florida Blue | 4800 Deerwood Campus Parkway DC4-6 | Jacksonville, FL 32246



We comply with applicable Federal civil rights laws and do not discriminate.
Visit //floridablue.com/ndnotice to view our Non-Discrimination policy and find information on our free language assistance services.

Florida Blue is a trade name of Blue Cross and Blue Shield of Florida, Inc. Blue Cross and Blue Shield of Florida, Inc., and its subsidiary and affiliate companies are not responsible for errors or omissions in this e-mail message. Any personal comments made in this e-mail do not reflect the views of Blue Cross and Blue Shield of Florida, Inc. The information contained in this document may be confidential and intended solely for the use of the individual or entity to whom it is addressed. This document may contain material that is privileged or protected from disclosure under applicable law. If you are not the intended recipient or the individual responsible for delivering to the intended recipient, please (1) be advised that any use, dissemination, forwarding, or copying of this document IS STRICTLY PROHIBITED; and (2) notify sender immediately by telephone and destroy the document. THANK YOU.

From: Jessie Roush
To: Laureen Husband; Rogers, Heather; john newman; Marlo Zarka; TenBroeck, Angela - JCOD; Coretta Hill; Bides, Paula N.; douglas.baer@brookshealth.org; drjohnallennewman@gmail.com; ann-marie.knight@jax.ufl.edu; John.Avendano@fscj.edu; Caitlin Brunell; Sherman, Lynn - Mayor"s Office; nicole; Wynn, Richmond; Faye Johnson; Moore, Lisa J.; psapia@telescopehealth.com; Goodman MD, Jeremy
Cc: Rachael Tutwiler Fortune
Subject: RE: Northwestern Elementary
Date: Thursday, November 21, 2024 11:03:39 AM
Attachments: image002.png
image003.png

EXTERNAL EMAIL: This email originated from a non-COJ email address. Do not click any links or open any attachments unless you trust the sender and know the content is safe.

Good Morning Dr. Husband,

Thank you so much for sharing. I shared with my team and we absolutely want to donate. I will reach out to you separately. Also, reminded me of a relevant poem that relates to our work and thought I'd share. Happy Thursday everyone ♡

'Cause I Ain't Got a Pencil
I woke myself up
Because we ain't got an alarm clock
Dug in the dirty clothes basket,
Cause ain't nobody washed my uniform
Brushed my hair and teeth in the dark,
Cause the lights ain't on
Even got my baby sister ready,
Cause my mama wasn't home.
Got us both to school on time,
To eat us a good breakfast.
Then when I got to class the teacher fussed
Cause I ain't got no pencil.
By Joshua T. Dickerson

Kind regards,

Jessie Roush, MPH
Vice President of Health Strategies
American Heart Association
7751 Baymeadows Rd E #106, Jacksonville, FL 32256
O 904.903.5232 | M 808.824.7755
jessie.roush@heart.org

From: Laureen Husband <LHusband@feedingnefl.org>
Sent: Thursday, November 21, 2024 10:30 AM
To: Rogers, Heather <Heather.Rogers@bcbsfl.com>; john newman <pastoratthemount@gmail.com>; Marlo Zarka <marlo@bluezones.com>; Jessie Roush

<Jessie.Roush@heart.org>; TenBroeck, Angela - JCOD <ATenbroeck@coj.net>; Coretta Hill <CorettaH@uwnefl.org>; Bides, Paula N. <Paula.Bides@jax.ufl.edu>; douglas.baer@brookshealth.org; drjohnallennewman@gmail.com; Knight, Ann-Marie <Ann-Marie.Knight@jax.ufl.edu>; John.Avendano@fscj.edu; Caitlin Brunell <Caitlin.Brunell@heart.org>; Lsherman@coj.net; Nicole@bluezones.com; rwynn@unf.edu; fjohnson@nefhsc.org; Moore, Lisa J. <lisa.moore@fscj.edu>; psapia@telescopehealth.com; Goodman MD, Jeremy <Jeremy.Goodman@bmcjax.com>
Cc: Rachael Tutwiler Fortune <rachael.fortune@jaxpef.org>
Subject: Northwestern Elementary

Good morning JTC members,
I just received this list from the truancy officers who are trying to find out why at any given time 40-60% of the kids at Northwestern are not showing up to school – they lack basic hygiene products. The principal now has a washer/dryer to wash kids clothes☹. If there is anything your organization can do to help, please let me know and I will connect you with the principal or the Giving Closet which is housed there.
Thanks, Laureen
*Toilet paper
*toothpaste and toothbrushes
*soap or shower gel
*wash clothes
*deodorant
*bath towels
*lotion
*sanitary napkins & panty liners
*disposable wipes

Laureen Husband, Ed.D
(she/her/hers) << learn more
Vice President,
Public Policy & Community Engagement
Feeding Northeast Florida
5245 Old Kings Road
Jacksonville, Florida 32254
Mobile: 352.284.0211
LHusband@feedingnefl.org |www.feedingnefl.org

From: Rogers, Heather <Heather.Rogers@bcbsfl.com>
Sent: Thursday, November 21, 2024 8:10 AM
To: john newman <pastoratthemount@gmail.com>; Marlo Zarka <marlo@bluezones.com>; Jessie Roush <Jessie.Roush@heart.org>; TenBroeck, Angela - JCOD <ATenbroeck@coj.net>; Laureen Husband <LHusband@feedingnefl.org>; Coretta Hill <CorettaH@uwnefl.org>; Bides, Paula N. <Paula.Bides@jax.ufl.edu>; douglas.baer@brookshealth.org; drjohnallennewman@gmail.com; Knight, Ann-Marie <Ann-Marie.Knight@jax.ufl.edu>; John.Avendano@fscj.edu; Caitlin.brunell@heart.org; Lsherman@coj.net; Nicole@bluezones.com; rwynn@unf.edu;

fjohnson@nefhsc.org; Moore, Lisa J. <lisa.moore@fscj.edu>; psapia@telescopehealth.com; Goodman MD, Jeremy <Jeremy.Goodman@bmcjax.com>
Subject: 11/15, In person JTC meeting

CAUTION: This email originated from outside of the organization. Do not click links or open attachments unless you recognize the sender and know the content is safe.

Good morning team,

Hope everyone is doing well today.

I wanted to send a quick email to ask, if you were in person last Friday for our JTC meeting, and may have taken any notes, please send to me. You can send me pictures of your notes and/or any documents.

I will combine your notes with Kelli's and then send them out to the group, so everyone has the same information.

If you should have any questions, please let me know. Thank you for your help with this and have a great day!

Heather Rogers
Executive Administrative Assistant to:
Dr. Kelli Tice, VP Medical Affairs & Chief Health Equity Officer
Email: Heather.Rogers@bcbsfl.com
Florida Blue | 4800 Deerwood Campus Parkway DC4-6 | Jacksonville, FL 32246



We comply with applicable Federal civil rights laws and do not discriminate.
Visit //floridablue.com/ndnotice to view our Non-Discrimination policy and find information on our free language assistance services.

Florida Blue is a trade name of Blue Cross and Blue Shield of Florida, Inc. Blue Cross and Blue Shield of Florida, Inc., and its subsidiary and affiliate companies are not responsible for errors or omissions in this e-mail message. Any personal comments made in this e-mail do not reflect the views of Blue Cross and Blue Shield of Florida, Inc. The information contained in this document may be confidential and intended solely for the use of the individual or entity to whom it is addressed. This document may contain material that is privileged or protected from disclosure under applicable law. If you are not the intended recipient or the individual responsible for delivering to the intended recipient, please (1) be advised that any use, dissemination, forwarding, or copying of this document IS STRICTLY PROHIBITED; and (2) notify sender immediately by telephone and destroy the document. THANK YOU.

From:	Goodman MD, Jeremy
To:	Laureen Husband; Rogers, Heather; john newman; Marlo Zarka; Jessie Roush; TenBroeck, Angela - JCOD; Coretta Hill; Bides, Paula N.; douglas.baer@brookshealth.org; drjohnallennewman@gmail.com; ann-marie.knight@jax.ufl.edu; John.Avendano@fscj.edu; Caitlin.brunell@heart.org; Sherman, Lynn - Mayor"s Office; nicole; Wynn, Richmond; Faye Johnson; Moore, Lisa J.; psapia@telescopehealth.com
Cc:	Rachael Tutwiler Fortune
Subject:	RE: Northwestern Elementary
Date:	Friday, November 22, 2024 5:31:53 PM
Attachments:	image001.png

EXTERNAL EMAIL: This email originated from a non-COJ email address. Do not click any links or open any attachments unless you trust the sender and know the content is safe.

It's wonderful to see the response from so many people and organizations to this call for help.
Let me add that one of our Employee Resource Groups at Baptist has taken this on as their project for the season.
Happy Thanksgiving everyone!
Jeremy

Jeremy Goodman, MD, MBA | System Quality Officer | **Baptist Health**
904.202.3405 | 480.486.2080 (mobile) | jeremy.goodman@bmcjax.com

From: Laureen Husband <LHusband@feedingnefl.org>
Sent: Thursday, November 21, 2024 10:30 AM
To: Rogers, Heather <Heather.Rogers@bcbsfl.com>; john newman <pastoratthemount@gmail.com>; Marlo Zarka <marlo@bluezones.com>; Jessie Roush <Jessie.Roush@heart.org>; TenBroeck, Angela - JCOD <ATenbroeck@coj.net>; Coretta Hill <CorettaH@uwnefl.org>; Bides, Paula N. <Paula.Bides@jax.ufl.edu>; douglas.baer@brookshealth.org; drjohnallennewman@gmail.com; Knight, Ann-Marie <Ann-Marie.Knight@jax.ufl.edu>; John.Avendano@fscj.edu; Caitlin.brunell@heart.org; Lsherman@coj.net; Nicole@bluezones.com; rwynn@unf.edu; fjohnson@nefhsc.org; Moore, Lisa J. <lisa.moore@fscj.edu>; psapia@telescopehealth.com; Goodman MD, Jeremy <Jeremy.Goodman@bmcjax.com>
Cc: Rachael Tutwiler Fortune <rachael.fortune@jaxpef.org>
Subject: Northwestern Elementary

You don't often get email from lhusband@feedingnefl.org. Learn why this is important

EXTERNAL EMAIL Use CAUTION Do not click links or open attachments unless it is normal to receive them from this sender and you are expecting them.

Good morning JTC members,
I just received this list from the truancy officers who are trying to find out why at any given time 40-60% of the kids at Northwestern are not showing up to school – they lack basic hygiene products. The principal now has a washer/dryer to wash kids

clothes☹. If there is anything your organization can do to help, please let me know and I will connect you with the principal or the Giving Closet which is housed there. Thanks, Laureen
*Toilet paper
*toothpaste and toothbrushes
*soap or shower gel
*wash clothes
*deodorant
*bath towels
*lotion
*sanitary napkins & panty liners
*disposable wipes

Laureen Husband, Ed.D
(she/her/hers) << learn more
Vice President,
Public Policy & Community Engagement
Feeding Northeast Florida
5245 Old Kings Road
Jacksonville, Florida 32254
Mobile: 352.284.0211
LHusband@feedingnefl.org | www.feedingnefl.org

From: Rogers, Heather <Heather.Rogers@bcbsfl.com>
Sent: Thursday, November 21, 2024 8:10 AM
To: john newman <pastoratthemount@gmail.com>; Marlo Zarka <marlo@bluezones.com>; Jessie Roush <Jessie.Roush@heart.org>; TenBroeck, Angela - JCOD <ATenbroeck@coj.net>; Laureen Husband <LHusband@feedingnefl.org>; Coretta Hill <CorettaH@uwnefl.org>; Bides, Paula N. <Paula.Bides@jax.ufl.edu>; douglas.baer@brookshealth.org; drjohnallennewman@gmail.com; Knight, Ann-Marie <Ann-Marie.Knight@jax.ufl.edu>; John.Avendano@fscj.edu; Caitlin.brunell@heart.org; Lsherman@coj.net; Nicole@bluezones.com; rwynn@unf.edu; fjohnson@nefhsc.org; Moore, Lisa J. <lisa.moore@fscj.edu>; psapia@telescopehealth.com; Goodman MD, Jeremy <Jeremy.Goodman@bmcjax.com>
Subject: 11/15, In person JTC meeting

CAUTION: This email originated from outside of the organization. Do not click links or open attachments unless you recognize the sender and know the content is safe.

Good morning team,

Hope everyone is doing well today.

I wanted to send a quick email to ask, if you were in person last Friday for our JTC meeting, and may have taken any notes, please send to me. You can send me pictures of your notes

and/or any documents.

I will combine your notes with Kelli's and then send them out to the group, so everyone has the same information.

If you should have any questions, please let me know. Thank you for your help with this and have a great day!

Heather Rogers
Executive Administrative Assistant to:
Dr. Kelli Tice, VP Medical Affairs & Chief Health Equity Officer
Email: Heather.Rogers@bcbsfl.com
Florida Blue | 4800 Deerwood Campus Parkway DC4-6 | Jacksonville, FL 32246



We comply with applicable Federal civil rights laws and do not discriminate.
Visit //floridablue.com/ndnotice to view our Non-Discrimination policy and find information on our free language assistance services.

Florida Blue is a trade name of Blue Cross and Blue Shield of Florida, Inc. Blue Cross and Blue Shield of Florida, Inc., and its subsidiary and affiliate companies are not responsible for errors or omissions in this e-mail message. Any personal comments made in this e-mail do not reflect the views of Blue Cross and Blue Shield of Florida, Inc. The information contained in this document may be confidential and intended solely for the use of the individual or entity to whom it is addressed. This document may contain material that is privileged or protected from disclosure under applicable law. If you are not the intended recipient or the individual responsible for delivering to the intended recipient, please (1) be advised that any use, dissemination, forwarding, or copying of this document IS STRICTLY PROHIBITED; and (2) notify sender immediately by telephone and destroy the document. THANK YOU.

From:	Rachael Fortune
To:	Laureen Husband; Rogers, Heather; john newman; Marlo Zarka; Jessie Roush; TenBroeck, Angela - JCOD; Coretta Hill; Bides, Paula N.; douglas.baer@brookshealth.org; drjohnallennewman@gmail.com; ann-marie.knight@jax.ufl.edu; John.Avendano@fscj.edu; Caitlin.brunell@heart.org; Sherman, Lynn - Mayor"s Office; nicole; Wynn, Richmond; Faye Johnson; Moore, Lisa J.; psapia@telescopehealth.com; Goodman MD, Jeremy
Subject:	Re: Northwestern Elementary
Date:	Thursday, November 21, 2024 3:39:20 PM
Attachments:	image001.png Outlook-wak5deyd.png

EXTERNAL EMAIL: This email originated from a non-COJ email address. Do not click any links or open any attachments unless you trust the sender and know the content is safe.

Dear Dr. Husband and partners,

Thank you for your resourcefulness and engagement in support of Northwestern Elementary. I have heard from a few angles about the attendance challenges facing the school and am grateful we are all committed to leveraging our resources and engagement to help in any way we can.

Warm regards,

Rachael

JACKSONVILLE PUBLIC EDUCATION FUND
Powering Potential

Rachael Tutwiler Fortune
President
She/her/hers

Office: (904) 356-7757
Mobile: (904) 352-6897
Fax: (904) 394-2005
Email: rachael.fortune@jaxpef.org
www.jaxpef.org
Twitter: @Jaxpef
Instagram: @Jaxpef
Facebook @Jaxpef

40 East Adams St., Suite 110
Jacksonville, FL 32202

From: Laureen Husband <LHusband@feedingnefl.org>
Sent: Thursday, November 21, 2024 10:29 AM

To: Rogers, Heather <Heather.Rogers@bcbsfl.com>; john newman <pastoratthemount@gmail.com>; Marlo Zarka <marlo@bluezones.com>; Jessie Roush <Jessie.Roush@heart.org>; TenBroeck, Angela - JCOD <ATenbroeck@coj.net>; Coretta Hill <CorettaH@uwnefl.org>; Bides, Paula N. <Paula.Bides@jax.ufl.edu>; douglas.baer@brookshealth.org <douglas.baer@brookshealth.org>; drjohnallennewman@gmail.com <drjohnallennewman@gmail.com>; Knight, Ann-Marie <Ann-Marie.Knight@jax.ufl.edu>; John.Avendano@fscj.edu <John.Avendano@fscj.edu>; Caitlin.brunell@heart.org <Caitlin.brunell@heart.org>; Lsherman@coj.net <Lsherman@coj.net>; Nicole@bluezones.com <Nicole@bluezones.com>; rwynn@unf.edu <rwynn@unf.edu>; fjohnson@nefhsc.org <fjohnson@nefhsc.org>; Moore, Lisa J. <lisa.moore@fscj.edu>; psapia@telescopehealth.com <psapia@telescopehealth.com>; Goodman MD, Jeremy <Jeremy.Goodman@bmcjax.com>
Cc: Rachael Fortune <rachael.fortune@jaxpef.org>
Subject: Northwestern Elementary

Good morning JTC members,
I just received this list from the truancy officers who are trying to find out why at any given time 40-60% of the kids at Northwestern are not showing up to school – they lack basic hygiene products. The principal now has a washer/dryer to wash kids clothes☹. If there is anything your organization can do to help, please let me know and I will connect you with the principal or the Giving Closet which is housed there.
Thanks, Laureen
*Toilet paper
*toothpaste and toothbrushes
*soap or shower gel
*wash clothes
*deodorant
*bath towels
*lotion
*sanitary napkins & panty liners
*disposable wipes

Laureen Husband, Ed.D
(she/her/hers) << learn more
Vice President,
Public Policy & Community Engagement
Feeding Northeast Florida
5245 Old Kings Road
Jacksonville, Florida 32254
Mobile: 352.284.0211
LHusband@feedingnefl.org | www.feedingnefl.org

From: Rogers, Heather <Heather.Rogers@bcbsfl.com>
Sent: Thursday, November 21, 2024 8:10 AM

To: john newman <pastoratthemount@gmail.com>; Marlo Zarka <marlo@bluezones.com>; Jessie Roush <Jessie.Roush@heart.org>; TenBroeck, Angela - JCOD <ATenbroeck@coj.net>; Laureen Husband <LHusband@feedingnefl.org>; Coretta Hill <CorettaH@uwnefl.org>; Bides, Paula N. <Paula.Bides@jax.ufl.edu>; douglas.baer@brookshealth.org; drjohnallennewman@gmail.com; Knight, Ann-Marie <Ann-Marie.Knight@jax.ufl.edu>; John.Avendano@fscj.edu; Caitlin.brunell@heart.org; Lsherman@coj.net; Nicole@bluezones.com; rwynn@unf.edu; fjohnson@nefhsc.org; Moore, Lisa J. <lisa.moore@fscj.edu>; psapia@telescopehealth.com; Goodman MD, Jeremy <Jeremy.Goodman@bmcjax.com>
Subject: 11/15, In person JTC meeting

CAUTION: This email originated from outside of the organization. Do not click links or open attachments unless you recognize the sender and know the content is safe.

Good morning team,

Hope everyone is doing well today.

I wanted to send a quick email to ask, if you were in person last Friday for our JTC meeting, and may have taken any notes, please send to me. You can send me pictures of your notes and/or any documents.

I will combine your notes with Kelli's and then send them out to the group, so everyone has the same information.

If you should have any questions, please let me know. Thank you for your help with this and have a great day!

Heather Rogers
Executive Administrative Assistant to:
Dr. Kelli Tice, VP Medical Affairs & Chief Health Equity Officer
Email: Heather.Rogers@bcbsfl.com
Florida Blue | 4800 Deerwood Campus Parkway DC4-6 | Jacksonville, FL 32246



We comply with applicable Federal civil rights laws and do not discriminate.
Visit //floridablue.com/ndnotice to view our Non-Discrimination policy and find information on our free language assistance services.

Florida Blue is a trade name of Blue Cross and Blue Shield of Florida, Inc. Blue Cross and Blue Shield of Florida, Inc., and its subsidiary and affiliate companies are not responsible for errors or omissions in this e-mail message. Any personal comments made in this e-mail do not reflect the views of Blue Cross and Blue Shield of Florida, Inc. The information contained in this document may be confidential and intended solely for the use of the

individual or entity to whom it is addressed. This document may contain material that is privileged or protected from disclosure under applicable law. If you are not the intended recipient or the individual responsible for delivering to the intended recipient, please (1) be advised that any use, dissemination, forwarding, or copying of this document IS STRICTLY PROHIBITED; and (2) notify sender immediately by telephone and destroy the document. THANK YOU.

From: Erin Harris
To: Sherman, Lynn - Mayor"s Office
Cc: Paul Sapia
Subject: Re: October 30- Faith Leader Lunch
Date: Wednesday, October 23, 2024 11:21:07 AM
Attachments: image001.png
image002.png
image003.png
image004.png
image005.png
image006.png
image007.png

EXTERNAL EMAIL: This email originated from a non-COJ email address. Do not click any links or open any attachments unless you trust the sender and know the content is safe.

Hi Lynn,

Can we block your calendar for Tuesday, November 12th from 12-2:30pm at Seasons52? I'll have Sydney put together an invite on Monday for your approval. Paul and I will work on an invite list to include who we have and then share with you and Michael Munz to see how we can have others join us.

Thanks!

Erin Harris

Office: 904-373-5304 ext. 7022
Email: eharris@telescopehealth.com

From: Sherman, Lynn - Mayor's Office <LSherman@coj.net>
Sent: Thursday, October 17, 2024 4:58 PM
To: Erin Harris <eharris@telescopehealth.com>
Cc: Paul Sapia <psapia@telescopehealth.com>
Subject: RE: October 30- Faith Leader Lunch

Thanks, Erin!

I am available between 12 – 2:30 on November, 5th, 7th,12th, and 13th and if necessary, I can change my schedule on the 14th.

From: Erin Harris <eharris@telescopehealth.com>
Sent: Thursday, October 17, 2024 4:01 PM
To: Sherman, Lynn - Mayor's Office <LSherman@coj.net>
Cc: Paul Sapia <psapia@telescopehealth.com>
Subject: Re: October 30- Faith Leader Lunch

EXTERNAL EMAIL: This email originated from a non-COJ email address. Do not click any links or open any attachments unless you trust the sender and know the content is safe.

Hi Lynn,

We can certainly look at dates during the first two weeks of November if that helps. Let us know what that availability could be for you.

Erin Harris

Office: 904-373-5304 ext. 7022
Email: eharris@telescopehealth.com

From: Sherman, Lynn - Mayor's Office <LSherman@coj.net>
Sent: Thursday, October 17, 2024 2:23 PM
To: Erin Harris <eharris@telescopehealth.com>
Cc: Paul Sapia <psapia@telescopehealth.com>
Subject: RE: October 30- Faith Leader Lunch

Unfortunately, I may not be able to join you for this luncheon. I have a virtual JTC meeting with Safety Net Clinic leaders at 1 – 1:45. I'll see if I can adjust it, but it's all the clinics, so I may not be able to change it.

From: Erin Harris <eharris@telescopehealth.com>
Sent: Thursday, October 17, 2024 11:05 AM
To: Sherman, Lynn - Mayor's Office <LSherman@coj.net>
Cc: Paul Sapia <psapia@telescopehealth.com>
Subject: October 30- Faith Leader Lunch

EXTERNAL EMAIL: This email originated from a non-COJ email address. Do not click any links or open any attachments unless you trust the sender and know the content is safe.

Hi Lynn,

About to sign the contract for October 30th at Seasons 52 from 12pm to 2:30pm. Is that date and time still good for you? Thanks!

Erin Harris

Chief Marketing Officer

904-373-5304 EXT 7022
eharris@telescopehealth.com
841 Prudential Drive | Suite 1410 | Jacksonville, FL 32207

telescopehealth.com

From: Sherman, Lynn - Mayor"s Office
To: jamesw.clower
Cc: Yvonne Lane; Paul Sapia; Erin Harris
Subject: RE: Opening of community garden
Date: Friday, January 24, 2025 11:18:00 AM

Thanks, Dr. Clower for thinking of Healthlink JAX. I am copying Paul Sapia who will confirm that with you.

Kind regards,

Lynn

Lynn C. Sherman, MHA, CCHL
Executive Director of Health Programs
Office of Mayor Donna Deegan | City of Jacksonville
117 W. Duval Street, Suite 400
Jacksonville, FL 32202
lsherman@coj.net
https://www.coj.net

-----Original Message-----
From: jamesw.clower <jamesw.clower@comcast.net>
Sent: Friday, January 24, 2025 8:47 AM
To: Sherman, Lynn - Mayor's Office <LSherman@coj.net>
Cc: Net <jamesw.clower@comcast.net>; Yvonne Lane <ymlane55@yahoo.com>
Subject: Opening of community garden

EXTERNAL EMAIL: This email originated from a non-COJ email address. Do not click any links or open any attachments unless you trust the sender and know the content is safe.

I will be sending you an invite formally . I wanted to know if the city wold like to have a table at this event featuring the virtual healthcare access through Telescope(or any thing else you would like to feature). The event will be 11-3. Standard Feed and Seed is helping us produce this, will be family friendly with face painting, a bounce house , food, etc. Planning opening ceremony for 12 noon. Have not heard from Mayor's office , did send form you sent me and got acknowledgement of receipt. Can you find out if she is coming or does she have someone who would speak on her behalf for the City?

From: Sherman, Lynn - Mayor"s Office
To: Erin Harris; jamesw.clower
Cc: Yvonne Lane; Paul Sapia
Subject: RE: Opening of community garden
Date: Friday, January 24, 2025 3:15:00 PM
Attachments: image001.png

It's on March 1st

Kind regards,

Lynn

Lynn C. Sherman, MHA, CCHL
Executive Director of Health Programs
Office of Mayor Donna Deegan | City of Jacksonville
117 W. Duval Street, Suite 400
Jacksonville, FL 32202
lsherman@coj.net
https://www.coj.net

A NEW DAY.

From: Erin Harris <eharris@telescopehealth.com>
Sent: Friday, January 24, 2025 11:37 AM
To: Sherman, Lynn - Mayor's Office <LSherman@coj.net>; jamesw.clower <jamesw.clower@comcast.net>
Cc: Yvonne Lane <ymlane55@yahoo.com>; Paul Sapia <psapia@telescopehealth.com>
Subject: Re: Opening of community garden

EXTERNAL EMAIL: This email originated from a non-COJ email address. Do not click any links or open any attachments unless you trust the sender and know the content is safe.

Hi Dr. Clover,

Can you confirm the date of the opening of the community garden? Thank you!

Erin Harris

Office: 904-373-5304 ext. 7022

Email: eharris@telescopehealth.com

From: Sherman, Lynn - Mayor's Office <LSherman@coj.net>
Sent: Friday, January 24, 2025 11:18 AM
To: jamesw.clower <jamesw.clower@comcast.net>
Cc: Yvonne Lane <ymlane55@yahoo.com>; Paul Sapia <psapia@telescopehealth.com>; Erin Harris <eharris@telescopehealth.com>
Subject: RE: Opening of community garden

Thanks, Dr. Clower for thinking of Healthlink JAX. I am copying Paul Sapia who will confirm that with you.

Kind regards,

Lynn

Lynn C. Sherman, MHA, CCHL
Executive Director of Health Programs
Office of Mayor Donna Deegan | City of Jacksonville
117 W. Duval Street, Suite 400
Jacksonville, FL 32202
lsherman@coj.net
https://linkprotect.cudasvc.com/url?a=https%3a%2f%2fwww.coj.net&c=E,1,SkhwjRFKs-WgPlAQ7WVEFEcub630GFYvk_9_pUK-hQ-mqmiHuY2BN_SXxHyyaJWu1-oyDLbjI5K2LmCk15fZHFKZJ6P-RS-Y7X-UDLQt6JmDpgBobUI,&typo=1

-----Original Message-----
From: jamesw.clower <jamesw.clower@comcast.net>
Sent: Friday, January 24, 2025 8:47 AM
To: Sherman, Lynn - Mayor's Office <LSherman@coj.net>
Cc: Net <jamesw.clower@comcast.net>; Yvonne Lane <ymlane55@yahoo.com>
Subject: Opening of community garden

EXTERNAL EMAIL: This email originated from a non-COJ email address. Do not click any links or open any attachments unless you trust the sender and know the content is safe.

I will be sending you an invite formally . I wanted to know if the city wold like to have a table at this event featuring the virtual healthcare access through Telescope(or any thing else

you would like to feature). The event will be 11-3. Standard Feed and Seed is helping us produce this, will be family friendly with face painting, a bounce house , food, etc. Planning opening ceremony for 12 noon. Have not heard from Mayor's office , did send form you sent me and got acknowledgement of receipt. Can you find out if she is coming or does she have someone who would speak on her behalf for the City?

From: Erin Harris
To: Sherman, Lynn - Mayor"s Office; jamesw.clower
Cc: Yvonne Lane; Paul Sapia
Subject: Re: Opening of community garden
Date: Friday, January 24, 2025 11:37:11 AM

EXTERNAL EMAIL: This email originated from a non-COJ email address. Do not click any links or open any attachments unless you trust the sender and know the content is safe.

Hi Dr. Clover,

Can you confirm the date of the opening of the community garden? Thank you!

Erin Harris

Office: 904-373-5304 ext. 7022
Email: eharris@telescopehealth.com

From: Sherman, Lynn - Mayor's Office <LSherman@coj.net>
Sent: Friday, January 24, 2025 11:18 AM
To: jamesw.clower <jamesw.clower@comcast.net>
Cc: Yvonne Lane <ymlane55@yahoo.com>; Paul Sapia <psapia@telescopehealth.com>; Erin Harris <eharris@telescopehealth.com>
Subject: RE: Opening of community garden

Thanks, Dr. Clower for thinking of Healthlink JAX. I am copying Paul Sapia who will confirm that with you.

Kind regards,

Lynn

Lynn C. Sherman, MHA, CCHL
Executive Director of Health Programs
Office of Mayor Donna Deegan | City of Jacksonville
117 W. Duval Street, Suite 400
Jacksonville, FL 32202
lsherman@coj.net
https://linkprotect.cudasvc.com/url?a=https%3a%2f%2fwww.coj.net&c=E,1,SkhwjRFKs-WgPlAQ7WVEFEcub630GFYvk_9_pUK-hQ-mqmiHuY2BN_SXxHyyaJWu1-oyDLbjI5K2LmCk15fZHFKZJ6P-RS-Y7X-UDLQt6JmDpgBobUI,&typo=1

-----Original Message-----

From: jamesw.clower <jamesw.clower@comcast.net>
Sent: Friday, January 24, 2025 8:47 AM
To: Sherman, Lynn - Mayor's Office <LSherman@coj.net>
Cc: Net <jamesw.clower@comcast.net>; Yvonne Lane <ymlane55@yahoo.com>
Subject: Opening of community garden

EXTERNAL EMAIL: This email originated from a non-COJ email address. Do not click any links or open any attachments unless you trust the sender and know the content is safe.

I will be sending you an invite formally . I wanted to know if the city wold like to have a table at this event featuring the virtual healthcare access through Telescope(or any thing else you would like to feature). The event will be 11-3. Standard Feed and Seed is helping us produce this, will be family friendly with face painting, a bounce house , food, etc. Planning opening ceremony for 12 noon. Have not heard from Mayor's office , did send form you sent me and got acknowledgement of receipt. Can you find out if she is coming or does she have someone who would speak on her behalf for the City?

From: Sherman, Lynn - Mayor"s Office
To: Paul Sapia; Laureen Husband; Jessie Roush
Cc: Colman Shepard
Subject: RE: Partnership Breakfast Monday - JTC member participation
Date: Thursday, February 6, 2025 4:07:00 PM
Attachments: image003.png
image004.png
image005.png
image006.png
image007.png
image008.png
image009.png
image010.png
image011.png
image012.png

I think Paul can do the presentation on Healthlink Jax I can be there to answer any City related questions. The only other initiative we have that this group can share with citizens is 988. I'm happy to share that with your partners because I'm always surprised how many people are unaware of it that work with people who are challenged emotionally.

Kind regards,

Lynn

Lynn C. Sherman, MHA, CCHL
Executive Director of Health Programs
Office of Mayor Donna Deegan | City of Jacksonville
117 W. Duval Street, Suite 400
Jacksonville, FL 32202
lsherman@coj.net
https://www.coj.net



From: Paul Sapia <psapia@telescopehealth.com>
Sent: Thursday, February 6, 2025 2:45 PM
To: Laureen Husband <lhusband@feedingnefl.org>; Sherman, Lynn - Mayor's Office <LSherman@coj.net>; Jessie Roush <Jessie.Roush@heart.org>
Cc: Colman Shepard <cshepard@feedingnefl.org>
Subject: Re: Partnership Breakfast Monday - JTC member participation

EXTERNAL EMAIL: This email originated from a non-COJ email address. Do not click any links or open any attachments unless you trust the sender and know the content is safe.

I am good with that

Paul Sapia, MHA
Chief Population Health Officer

904-373-5304 ext.7008
904-553-6091
psapia@telescopehealthcom

841 Prudential Drive | Suite 1410 | Jacksonville, FL 32207

telescopehealth.com

From: Laureen Husband <LHusband@feedingnefl.org>
Sent: Thursday, February 6, 2025 2:00:54 PM
To: Sherman, Lynn - Mayor's Office <LSherman@coj.net>; Paul Sapia <psapia@telescopehealth.com>; Jessie Roush <Jessie.Roush@heart.org>
Cc: Colman Shepard <cshepard@feedingnefl.org>
Subject: RE: Partnership Breakfast Monday - JTC member participation

You can each take 5 minutes or less – as you wish. Just let me know so we can make that adjustment on the agenda.

Laureen Husband, Ed.D
Vice President,
Public Policy & Community Engagement
Feeding Northeast Florida
5245 Old Kings Road
Jacksonville, Florida 32254
Mobile: 352.284.0211
LHusband@feedingnefl.org |www.feedingnefl.org

From: Sherman, Lynn - Mayor's Office <LSherman@coj.net>
Sent: Thursday, February 6, 2025 12:53 PM
To: Laureen Husband <LHusband@feedingnefl.org>; Paul Sapia <psapia@telescopehealth.com>; Jessie Roush <Jessie.Roush@heart.org>
Subject: RE: Partnership Breakfast Monday - JTC member participation

CAUTION: This email originated from outside of the organization. Do not click links or open attachments unless you recognize the sender and know the content is safe.

Lareen,
Do you mean 5 – 7 minutes for the three of us together or each?

Kind regards,

Lynn

Lynn C. Sherman, MHA, CCHL
Executive Director of Health Programs
Office of Mayor Donna Deegan | City of Jacksonville
117 W. Duval Street, Suite 400
Jacksonville, FL 32202
lsherman@coj.net
https://www.coj.net



A NEW DAY.

From: Laureen Husband <LHusband@feedingnefl.org>
Sent: Thursday, February 6, 2025 11:45 AM
To: Paul Sapia <psapia@telescopehealth.com>; Sherman, Lynn - Mayor's Office <LSherman@coj.net>; Jessie Roush <Jessie.Roush@heart.org>
Subject: Partnership Breakfast Monday - JTC member participation

EXTERNAL EMAIL: This email originated from a non-COJ email address. Do not click any links or open any attachments unless you trust the sender and know the content is safe.

Good morning JTC members,
We would like to extend an opportunity on the agenda for you to share what is going on with your organization that can support the work of our agency partners. Jessie has already agreed to do that. We were thinking of a short panel presentation (5 -7 minutes) where you can talk about some of the resources or initiatives that you have that partners should know about to help residents especially right now. Please let me know if this is of interest as we finalize the agenda. Thanks, Laureen

FEEDING NORTHEAST FLORIDA
Your Community Food Bank™

Laureen Husband, Ed.D
Vice President,
Public Policy & Community Engagement
Feeding Northeast Florida
5245 Old Kings Road
Jacksonville, Florida 32254
Mobile: 352.284.0211
LHusband@feedingnefl.org | www.feedingnefl.org

From: Jessie Roush
To: Laureen Husband; Sherman, Lynn - Mayor"s Office; Paul Sapia
Cc: Colman Shepard
Subject: Re: Partnership Breakfast Monday - JTC member participation
Date: Thursday, February 6, 2025 2:15:58 PM
Attachments: image001.png
image003.png

EXTERNAL EMAIL: This email originated from a non-COJ email address. Do not click any links or open any attachments unless you trust the sender and know the content is safe.

Thank you Dr. Husband! Assuming no slides? Either way is fine with me, just let me know what you prefer :)
Jessie

Get Outlook for iOS

From: Laureen Husband <LHusband@feedingnefl.org>
Sent: Thursday, February 6, 2025 2:00:54 PM
To: Sherman, Lynn - Mayor's Office <LSherman@coj.net>; Paul Sapia <psapia@telescopehealth.com>; Jessie Roush <Jessie.Roush@heart.org>
Cc: Colman Shepard <cshepard@feedingnefl.org>
Subject: RE: Partnership Breakfast Monday - JTC member participation

You can each take 5 minutes or less – as you wish. Just let me know so we can make that adjustment on the agenda.

Laureen Husband, Ed.D
Vice President,
Public Policy & Community Engagement
Feeding Northeast Florida
5245 Old Kings Road
Jacksonville, Florida 32254
Mobile: 352.284.0211
LHusband@feedingnefl.org | www.feedingnefl.org

From: Sherman, Lynn - Mayor's Office <LSherman@coj.net>
Sent: Thursday, February 6, 2025 12:53 PM
To: Laureen Husband <LHusband@feedingnefl.org>; Paul Sapia <psapia@telescopehealth.com>; Jessie Roush <Jessie.Roush@heart.org>
Subject: RE: Partnership Breakfast Monday - JTC member participation

CAUTION: This email originated from outside of the organization. Do not click links or open attachments unless you recognize the sender and know the content is safe.

Lareen,

Do you mean 5 – 7 minutes for the three of us together or each?

Kind regards,

Lynn

Lynn C. Sherman, MHA, CCHL
Executive Director of Health Programs
Office of Mayor Donna Deegan | City of Jacksonville
117 W. Duval Street, Suite 400
Jacksonville, FL 32202
lsherman@coj.net
https://www.coj.net



A NEW DAY.

From: Laureen Husband <LHusband@feedingnefl.org>
Sent: Thursday, February 6, 2025 11:45 AM
To: Paul Sapia <psapia@telescopehealth.com>; Sherman, Lynn - Mayor's Office <LSherman@coj.net>; Jessie Roush <Jessie.Roush@heart.org>
Subject: Partnership Breakfast Monday - JTC member participation

EXTERNAL EMAIL: This email originated from a non-COJ email address. Do not click any links or open any attachments unless you trust the sender and know the content is safe.

Good morning JTC members,

We would like to extend an opportunity on the agenda for you to share what is going on with your organization that can support the work of our agency partners. Jessie has already agreed to do that. We were thinking of a short panel presentation (5 -7 minutes) where you can talk about some of the resources or initiatives that you have that partners should know about to help residents especially right now. Please let me know if this is of interest as we finalize the agenda. Thanks, Laureen



Laureen Husband, Ed.D
Vice President,
Public Policy & Community Engagement
Feeding Northeast Florida
5245 Old Kings Road
Jacksonville, Florida 32254
Mobile: 352.284.0211
LHusband@feedingnefl.org |www.feedingnefl.org

To:	Paul Sapia; Laureen Husband; Jessie Roush
Cc:	Colman Shepard
Subject:	RE: Partnership Breakfast Monday - JTC member participation
Date:	Thursday, February 6, 2025 4:02:50 PM
Attachments:	image003.png image004.png image005.png image006.png image007.png image008.png image009.png image010.png image011.png image012.png

---

I think Paul can do the presentation on Healthlink Jax I can be there to answer any City related questions. It's the

Kind regards,

Lynn

Lynn C. Sherman, MHA, CCHL
Executive Director of Health Programs
Office of Mayor Donna Deegan | City of Jacksonville
117 W. Duval Street, Suite 400
Jacksonville, FL 32202
lsherman@coj.net
https://www.coj.net



A NEW DAY.

From: Paul Sapia <psapia@telescopehealth.com>
Sent: Thursday, February 6, 2025 2:45 PM
To: Laureen Husband <lhusband@feedingnefl.org>; Sherman, Lynn - Mayor's Office <LSherman@coj.net>; Jessie Roush <Jessie.Roush@heart.org>
Cc: Colman Shepard <cshepard@feedingnefl.org>
Subject: Re: Partnership Breakfast Monday - JTC member participation

EXTERNAL EMAIL: This email originated from a non-COJ email address. Do not click any links or open any attachments unless you trust the sender and know the content is safe.

I am good with that

Paul Sapia, MHA
Chief Population Health Officer

904-373-5304 ext.7008
904-553-6091
psapia@telescopehealthcom

841 Prudential Drive | Suite 1410 | Jacksonville, FL 32207

telescopehealth.com

From: Laureen Husband <LHusband@feedingnefl.org>
Sent: Thursday, February 6, 2025 2:00:54 PM
To: Sherman, Lynn - Mayor's Office <LSherman@coj.net>; Paul Sapia <psapia@telescopehealth.com>; Jessie Roush <Jessie.Roush@heart.org>
Cc: Colman Shepard <cshepard@feedingnefl.org>
Subject: RE: Partnership Breakfast Monday - JTC member participation

You can each take 5 minutes or less – as you wish. Just let me know so we can make that adjustment on the agenda.

Laureen Husband, Ed.D
Vice President,
Public Policy & Community Engagement
Feeding Northeast Florida
5245 Old Kings Road
Jacksonville, Florida 32254
Mobile: 352.284.0211
LHusband@feedingnefl.org | www.feedingnefl.org

From: Sherman, Lynn - Mayor's Office <LSherman@coj.net>
Sent: Thursday, February 6, 2025 12:53 PM
To: Laureen Husband <LHusband@feedingnefl.org>; Paul Sapia <psapia@telescopehealth.com>; Jessie Roush <Jessie.Roush@heart.org>
Subject: RE: Partnership Breakfast Monday - JTC member participation

CAUTION: This email originated from outside of the organization. Do not click links or open attachments unless you recognize the sender and know the content is safe.

Lareen,
Do you mean 5 – 7 minutes for the three of us together or each?

Kind regards,

Lynn

Lynn C. Sherman, MHA, CCHL
Executive Director of Health Programs
Office of Mayor Donna Deegan | City of Jacksonville
117 W. Duval Street, Suite 400
Jacksonville, FL 32202
lsherman@coj.net
https://www.coj.net



A NEW DAY.

From: Laureen Husband <LHusband@feedingnefl.org>
Sent: Thursday, February 6, 2025 11:45 AM
To: Paul Sapia <psapia@telescopehealth.com>; Sherman, Lynn - Mayor's Office <LSherman@coj.net>; Jessie Roush <Jessie.Roush@heart.org>
Subject: Partnership Breakfast Monday - JTC member participation

EXTERNAL EMAIL: This email originated from a non-COJ email address. Do not click any links or open any attachments unless you trust the sender and know the content is safe.

Good morning JTC members,
We would like to extend an opportunity on the agenda for you to share what is going on with your organization that can support the work of our agency partners. Jessie has already agreed to do that. We were thinking of a short panel presentation (5 -7 minutes) where you can talk about some of the resources or initiatives that you have that partners should know about to help residents especially right now. Please let me know if this is of interest as we finalize the agenda. Thanks, Laureen

Laureen Husband, Ed.D
Vice President,
Public Policy & Community Engagement
Feeding Northeast Florida
5245 Old Kings Road
Jacksonville, Florida 32254
Mobile: 352.284.0211
LHusband@feedingnefl.org | www.feedingnefl.org

From:	Laureen Husband
To:	Sherman, Lynn - Mayor"s Office; Paul Sapia; Jessie Roush
Cc:	Colman Shepard
Subject:	RE: Partnership Breakfast Monday - JTC member participation
Date:	Thursday, February 6, 2025 2:03:07 PM
Attachments:	image001.png image003.png

EXTERNAL EMAIL: This email originated from a non-COJ email address. Do not click any links or open any attachments unless you trust the sender and know the content is safe.

You can each take 5 minutes or less – as you wish. Just let me know so we can make that adjustment on the agenda.

Laureen Husband, Ed.D
Vice President,
Public Policy & Community Engagement
Feeding Northeast Florida
5245 Old Kings Road
Jacksonville, Florida 32254
Mobile: 352.284.0211
LHusband@feedingnefl.org | www.feedingnefl.org

From: Sherman, Lynn - Mayor's Office <LSherman@coj.net>
Sent: Thursday, February 6, 2025 12:53 PM
To: Laureen Husband <LHusband@feedingnefl.org>; Paul Sapia <psapia@telescopehealth.com>; Jessie Roush <Jessie.Roush@heart.org>
Subject: RE: Partnership Breakfast Monday - JTC member participation

CAUTION: This email originated from outside of the organization. Do not click links or open attachments unless you recognize the sender and know the content is safe.

Lareen,
Do you mean 5 – 7 minutes for the three of us together or each?

Kind regards,

Lynn

Lynn C. Sherman, MHA, CCHL
Executive Director of Health Programs
Office of Mayor Donna Deegan | City of Jacksonville
117 W. Duval Street, Suite 400
Jacksonville, FL 32202
lsherman@coj.net
https://www.coj.net



A NEW DAY.

From: Laureen Husband <LHusband@feedingnefl.org>
Sent: Thursday, February 6, 2025 11:45 AM
To: Paul Sapia <psapia@telescopehealth.com>; Sherman, Lynn - Mayor's Office <LSherman@coj.net>; Jessie Roush <Jessie.Roush@heart.org>
Subject: Partnership Breakfast Monday - JTC member participation

EXTERNAL EMAIL: This email originated from a non-COJ email address. Do not click any links or open any attachments unless you trust the sender and know the content is safe.

Good morning JTC members,
We would like to extend an opportunity on the agenda for you to share what is going on with your organization that can support the work of our agency partners. Jessie has already agreed to do that. We were thinking of a short panel presentation (5 -7 minutes) where you can talk about some of the resources or initiatives that you have that partners should know about to help residents especially right now. Please let me know if this is of interest as we finalize the agenda. Thanks, Laureen

FEEDING NORTHEAST FLORIDA
Your Community Food Bank™

Laureen Husband, Ed.D
Vice President,
Public Policy & Community Engagement
Feeding Northeast Florida
5245 Old Kings Road
Jacksonville, Florida 32254
Mobile: 352.284.0211
LHusband@feedingnefl.org | www.feedingnefl.org

From: Sherman, Lynn - Mayor"s Office
To: Laureen Husband; Paul Sapia; Jessie Roush
Subject: RE: Partnership Breakfast Monday - JTC member participation
Date: Thursday, February 6, 2025 12:52:00 PM
Attachments: image003.png
image004.png

Lareen,
Do you mean 5 – 7 minutes for the three of us together or each?

Kind regards,

Lynn

Lynn C. Sherman, MHA, CCHL
Executive Director of Health Programs
Office of Mayor Donna Deegan | City of Jacksonville
117 W. Duval Street, Suite 400
Jacksonville, FL 32202
lsherman@coj.net
https://www.coj.net



A NEW DAY.

From: Laureen Husband <LHusband@feedingnefl.org>
Sent: Thursday, February 6, 2025 11:45 AM
To: Paul Sapia <psapia@telescopehealth.com>; Sherman, Lynn - Mayor's Office <LSherman@coj.net>; Jessie Roush <Jessie.Roush@heart.org>
Subject: Partnership Breakfast Monday - JTC member participation

EXTERNAL EMAIL: This email originated from a non-COJ email address. Do not click any links or open any attachments unless you trust the sender and know the content is safe.

Good morning JTC members,
We would like to extend an opportunity on the agenda for you to share what is going on with your organization that can support the work of our agency partners. Jessie has already agreed to do that. We were thinking of a short panel presentation (5 -7 minutes) where you can talk about some of the resources or initiatives that you have that partners should know about to help residents especially right now. Please let me know if this is of interest as we finalize the agenda. Thanks, Laureen

Laureen Husband, Ed.D
Vice President,
Public Policy & Community Engagement
Feeding Northeast Florida
5245 Old Kings Road
Jacksonville, Florida 32254
Mobile: 352.284.0211
LHusband@feedingnefl.org | www.feedingnefl.org

From: Paul Sapia
To: Laureen Husband; Sherman, Lynn - Mayor"s Office; Jessie Roush
Subject: RE: Partnership Breakfast Monday - JTC member participation
Date: Thursday, February 6, 2025 11:52:38 AM
Attachments: image002.png
image003.png
image004.png
image005.png
image006.png
image007.png
image008.png
image009.png
image010.png

EXTERNAL EMAIL: This email originated from a non-COJ email address. Do not click any links or open any attachments unless you trust the sender and know the content is safe.

I would love to join.
Thank you for the opportunity. Lynn, I am glad to step aside if you want to take it from the city's perspective.

Paul Sapia, MHA
Chief Population Health Officer

904-373-5304 ext.7008
904-553-6091
psapia@telescopehealthcom

841 Prudential Drive | Suite 1410 | Jacksonville, FL 32207

telescopehealth.com

From: Laureen Husband <LHusband@feedingnefl.org>
Sent: Thursday, February 6, 2025 11:45 AM
To: Paul Sapia <psapia@telescopehealth.com>; Sherman, Lynn <LSherman@coj.net>; Jessie Roush <Jessie.Roush@heart.org>
Subject: Partnership Breakfast Monday - JTC member participation

Good morning JTC members,
We would like to extend an opportunity on the agenda for you to share what is going on with your organization that can support the work of our agency partners. Jessie has already agreed to do that. We were thinking of a short panel presentation (5 -7 minutes) where you can talk about some of the resources or initiatives that you have that partners should know about to help residents especially right now. Please let me know if this is of interest as we

finalize the agenda. Thanks, Laureen



Laureen Husband, Ed.D
Vice President,
Public Policy & Community Engagement
Feeding Northeast Florida
5245 Old Kings Road
Jacksonville, Florida 32254
Mobile: 352.284.0211
LHusband@feedingnefl.org |www.feedingnefl.org

From: Laureen Husband
To: Sherman, Lynn - Mayor"s Office; Paul Sapia; Jessie Roush
Cc: Colman Shepard
Subject: RE: Partnership Breakfast Monday - JTC member participation
Date: Friday, February 7, 2025 9:22:51 AM
Attachments: image001.png
image003.png
image004.png
image005.png
image006.png
image007.png
image008.png
image009.png
image010.png
image011.png

EXTERNAL EMAIL: This email originated from a non-COJ email address. Do not click any links or open any attachments unless you trust the sender and know the content is safe.

Good morning Friends,
We are prepared to support your Powerpoint presentation needs. Please send us your presentations later today if possible. Thanks, Laureen

Laureen Husband, Ed.D
Vice President,
Public Policy & Community Engagement
Feeding Northeast Florida
5245 Old Kings Road
Jacksonville, Florida 32254
Mobile: 352.284.0211
LHusband@feedingnefl.org | www.feedingnefl.org

From: Sherman, Lynn - Mayor's Office <LSherman@coj.net>
Sent: Thursday, February 6, 2025 4:08 PM
To: Paul Sapia <psapia@telescopehealth.com>; Laureen Husband <LHusband@feedingnefl.org>; Jessie Roush <Jessie.Roush@heart.org>
Cc: Colman Shepard <cshepard@feedingnefl.org>
Subject: RE: Partnership Breakfast Monday - JTC member participation

CAUTION: This email originated from outside of the organization. Do not click links or open attachments unless you recognize the sender and know the content is safe.

I think Paul can do the presentation on Healthlink Jax I can be there to answer any City related questions. The only other initiative we have that this group can share with citizens is 988. I'm happy to share that with your partners because I'm always surprised how many people are unaware of it that work with people who are challenged emotionally.

Kind regards,

Lynn

Lynn C. Sherman, MHA, CCHL
Executive Director of Health Programs
Office of Mayor Donna Deegan | City of Jacksonville
117 W. Duval Street, Suite 400
Jacksonville, FL 32202
lsherman@coj.net
https://www.coj.net



A NEW DAY.

From: Paul Sapia <psapia@telescopehealth.com>
Sent: Thursday, February 6, 2025 2:45 PM
To: Laureen Husband <lhusband@feedingnefl.org>; Sherman, Lynn - Mayor's Office <LSherman@coj.net>; Jessie Roush <Jessie.Roush@heart.org>
Cc: Colman Shepard <cshepard@feedingnefl.org>
Subject: Re: Partnership Breakfast Monday - JTC member participation

EXTERNAL EMAIL: This email originated from a non-COJ email address. Do not click any links or open any attachments unless you trust the sender and know the content is safe.

I am good with that

Paul Sapia, MHA
Chief Population Health Officer

904-373-5304 ext.7008
904-553-6091
psapia@telescopehealthcom

841 Prudential Drive | Suite 1410 | Jacksonville, FL 32207

telescopehealth.com

From: Laureen Husband <LHusband@feedingnefl.org>
Sent: Thursday, February 6, 2025 2:00:54 PM
To: Sherman, Lynn - Mayor's Office <LSherman@coj.net>; Paul Sapia <psapia@telescopehealth.com>; Jessie Roush <Jessie.Roush@heart.org>
Cc: Colman Shepard <cshepard@feedingnefl.org>
Subject: RE: Partnership Breakfast Monday - JTC member participation

You can each take 5 minutes or less – as you wish. Just let me know so we can make that adjustment on the agenda.

Laureen Husband, Ed.D
Vice President,
Public Policy & Community Engagement
Feeding Northeast Florida
5245 Old Kings Road
Jacksonville, Florida 32254
Mobile: 352.284.0211
LHusband@feedingnefl.org | www.feedingnefl.org

From: Sherman, Lynn - Mayor's Office <LSherman@coj.net>
Sent: Thursday, February 6, 2025 12:53 PM
To: Laureen Husband <LHusband@feedingnefl.org>; Paul Sapia <psapia@telescopehealth.com>; Jessie Roush <Jessie.Roush@heart.org>
Subject: RE: Partnership Breakfast Monday - JTC member participation

CAUTION: This email originated from outside of the organization. Do not click links or open attachments unless you recognize the sender and know the content is safe.

Lareen,
Do you mean 5 – 7 minutes for the three of us together or each?

Kind regards,

Lynn

Lynn C. Sherman, MHA, CCHL
Executive Director of Health Programs
Office of Mayor Donna Deegan | City of Jacksonville
117 W. Duval Street, Suite 400
Jacksonville, FL 32202
lsherman@coj.net
https://www.coj.net



A NEW DAY.

From: Laureen Husband <LHusband@feedingnefl.org>
Sent: Thursday, February 6, 2025 11:45 AM
To: Paul Sapia <psapia@telescopehealth.com>; Sherman, Lynn - Mayor's Office <LSherman@coj.net>; Jessie Roush <Jessie.Roush@heart.org>
Subject: Partnership Breakfast Monday - JTC member participation

EXTERNAL EMAIL: This email originated from a non-COJ email address. Do not click any links or open any attachments unless you trust the sender and know the content is safe.

Good morning JTC members,
We would like to extend an opportunity on the agenda for you to share what is going on with your organization that can support the work of our agency partners. Jessie has already

agreed to do that. We were thinking of a short panel presentation (5 -7 minutes) where you can talk about some of the resources or initiatives that you have that partners should know about to help residents especially right now. Please let me know if this is of interest as we finalize the agenda. Thanks, Laureen

Laureen Husband, Ed.D
Vice President,
Public Policy & Community Engagement
Feeding Northeast Florida
5245 Old Kings Road
Jacksonville, Florida 32254
Mobile: 352.284.0211
LHusband@feedingnefl.org |www.feedingnefl.org

From: Paul Sapia
To: Laureen Husband; Sherman, Lynn - Mayor"s Office; Jessie Roush
Cc: Colman Shepard
Subject: Re: Partnership Breakfast Monday - JTC member participation
Date: Thursday, February 6, 2025 2:46:13 PM
Attachments: image001.png
image003.png
png-img-7ef7a731-883a-4aef-96c0-e255d9ab74be.png
png-img-429dbf03-b9b4-4d43-b678-06646df3f7c8.png
png-img-e4aef22c-1187-40ba-b583-47a3e2cb45a9.png
png-img-9edef893-f048-4676-b790-0e134f9e3f3e.png
png-img-75fd233c-b2d5-425e-855f-62226d4b5552.png
png-img-b6fb061a-e33c-40dc-a5c3-0677920bef11.png
png-img-b6809622-3538-4a8d-bb7a-1a5317691270.png
png-img-da5a3fde-4ecc-46a7-8525-cd45791994f9.png

EXTERNAL EMAIL: This email originated from a non-COJ email address. Do not click any links or open any attachments unless you trust the sender and know the content is safe.

I am good with that

Paul Sapia, MHA
Chief Population Health Officer

904-373-5304 ext.7008
904-553-6091
psapia@telescopehealthcom

841 Prudential Drive | Suite 1410 | Jacksonville, FL 32207

telescopehealth.com

From: Laureen Husband <LHusband@feedingnefl.org>
Sent: Thursday, February 6, 2025 2:00:54 PM
To: Sherman, Lynn - Mayor's Office <LSherman@coj.net>; Paul Sapia <psapia@telescopehealth.com>; Jessie Roush <Jessie.Roush@heart.org>
Cc: Colman Shepard <cshepard@feedingnefl.org>
Subject: RE: Partnership Breakfast Monday - JTC member participation

You can each take 5 minutes or less – as you wish. Just let me know so we can make that adjustment on the agenda.

Laureen Husband, Ed.D
Vice President,
Public Policy & Community Engagement
Feeding Northeast Florida

5245 Old Kings Road
Jacksonville, Florida 32254
Mobile: 352.284.0211
LHusband@feedingnefl.org | www.feedingnefl.org

From: Sherman, Lynn - Mayor's Office <LSherman@coj.net>
Sent: Thursday, February 6, 2025 12:53 PM
To: Laureen Husband <LHusband@feedingnefl.org>; Paul Sapia <psapia@telescopehealth.com>; Jessie Roush <Jessie.Roush@heart.org>
Subject: RE: Partnership Breakfast Monday - JTC member participation

CAUTION: This email originated from outside of the organization. Do not click links or open attachments unless you recognize the sender and know the content is safe.

Lareen,
Do you mean 5 – 7 minutes for the three of us together or each?

Kind regards,

Lynn

Lynn C. Sherman, MHA, CCHL
Executive Director of Health Programs
Office of Mayor Donna Deegan | City of Jacksonville
117 W. Duval Street, Suite 400
Jacksonville, FL 32202
lsherman@coj.net
https://www.coj.net



A NEW DAY.

From: Laureen Husband <LHusband@feedingnefl.org>
Sent: Thursday, February 6, 2025 11:45 AM
To: Paul Sapia <psapia@telescopehealth.com>; Sherman, Lynn - Mayor's Office <LSherman@coj.net>; Jessie Roush <Jessie.Roush@heart.org>
Subject: Partnership Breakfast Monday - JTC member participation

EXTERNAL EMAIL: This email originated from a non-COJ email address. Do not click any links or open any attachments unless you trust the sender and know the content is safe.

Good morning JTC members,
We would like to extend an opportunity on the agenda for you to share what is going on with your organization that can support the work of our agency partners. Jessie has already agreed to do that. We were thinking of a short panel presentation (5 -7 minutes) where you can talk about some of the resources or initiatives that you have that partners should know about to help residents especially right now. Please let me know if this is of interest as we finalize the agenda. Thanks, Laureen

FEEDING NORTHEAST FLORIDA
Your Community Food Bank™

Laureen Husband, Ed.D
Vice President,
Public Policy & Community Engagement
Feeding Northeast Florida
5245 Old Kings Road
Jacksonville, Florida 32254
Mobile: 352.284.0211
LHusband@feedingnefl.org | www.feedingnefl.org

From: Jenny O"Donnell
To: rakshinda@massclinic.org; Joshi, Sunil - Mayor"s Office; "Paul Sapia"; Sherman, Lynn - Mayor"s Office
Cc: faisal@massclinic.org
Subject: RE: Questions for panel discussion
Date: Sunday, December 1, 2024 6:50:30 PM
Attachments: image002.png
image003.png
image004.png
image005.png
image006.png
image007.png
image008.png
image009.png
image010.png
image011.png
image012.png
image013.png
image014.png

EXTERNAL EMAIL: This email originated from a non-COJ email address. Do not click any links or open any attachments unless you trust the sender and know the content is safe.

I will be prepared to answer both questions. I hope everything goes well tomorrow, Rakshinda!

Jenny O'Donnell
Director | JaxCareConnect | jodonnell@jaxcareconnect.org
4615 Philips Hwy, Suite 100 Jacksonville, FL 32207 | O: 904.674.6454 | F: 904.674.6470

JAXCARECONNECT

Upcoming Holidays:

11/28-29/24 (Thanksgiving)
12/23 – 12/27 (Christmas)
1/1/25 (New Year's Day)

From: rakshinda@massclinic.org <rakshinda@massclinic.org>
Sent: Sunday, December 1, 2024 1:27 PM
To: 'Joshi, Sunil - Mayor's Office' <SJoshi@coj.net>; 'Paul Sapia' <psapia@telescopehealth.com>; Jenny O'Donnell <jodonnell@jaxcareconnect.org>; 'Sherman, Lynn - Mayor's Office' <LSherman@coj.net>
Cc: faisal@massclinic.org
Subject: RE: Questions for panel discussion

CAUTION: This email originated from outside of the organization. Do not click links or open attachments unless you recognize the sender and know the content is safe.

Thank you for understanding !!

Rakshinda Fiaz
Chief Operating Officer

MASS Clinic
www.massclinic.org
@massclinicjax
(904) 534 3370
2251 St Johns Bluff Rd S, Jacksonville, FL 32246

Linktree | Website | Address | Instagram | Facebook

From: Joshi, Sunil - Mayor's Office <SJoshi@coj.net>
Sent: Saturday, November 30, 2024 4:12 PM
To: rakshinda@massclinic.org; 'Paul Sapia' <psapia@telescopehealth.com>; 'Jenny O'Donnell' <jodonnell@jaxcareconnect.org>; Sherman, Lynn - Mayor's Office <LSherman@coj.net>
Cc: faisal@massclinic.org
Subject: Re: Questions for panel discussion

Hi Rakshinda,

I hope you have had a nice break! I apologize for not sending the correspondence to the correct address. Though I am disappointed that you will not be able to participate on Monday, but it is completely understandable. I hope that the procedure goes well and we will miss you.

For the rest of the team (Lynn, Paul and Jenny), I have sent a message to Cindy Funkhouser to see if she can participate on the panel. If we cannot find a replacement, we will go with the same questions and I will ask the 4th question generically to Jenny.

Thank you,
Sunil

Sunil Joshi, MD, FACAAI, FAAAAI

Chief Health Officer | Office of Mayor Deegan

117 West Duval Street, Suite 400

Jacksonville, Fl 32202

(p) 904-708-2673

Coj.net

From: rakshinda@massclinic.org <rakshinda@massclinic.org>
Sent: Saturday, November 30, 2024 12:44 PM
To: 'Paul Sapia' <psapia@telescopehealth.com>; Joshi, Sunil - Mayor's Office <SJoshi@coj.net>; 'Jenny O'Donnell' <jodonnell@jaxcareconnect.org>; Sherman, Lynn - Mayor's Office <LSherman@coj.net>
Cc: faisal@massclinic.org <faisal@massclinic.org>
Subject: RE: Questions for panel discussion

EXTERNAL EMAIL: This email originated from a non-COJ email address. Do not click any links or open any attachments unless you trust the sender and know the content is safe.

Hello everyone,

I hope everyone had a restful break with family. Unfortunately, I never received the email confirming the rescheduled dates for December 2nd and 3rd. It seems the emails were sent to our general inbox. When the symposium was originally planned, I had communicated that all correspondence should be sent directly to my personal email.

Since I was unaware of the new dates, I scheduled a medical procedure for Monday, December 2nd, at 11:20 AM. I was away last week for the break and just caught up on my emails, only to realize the symposium is scheduled for Monday. Unfortunately, I cannot reschedule my doctor's appointment as there is no other availability, and this procedure is time-sensitive.

From: Paryani, Shyam <s.paryani@unf.edu>
Sent: Friday, October 18, 2024 3:15 PM
To: Joshi, Sunil <SJoshi@coj.net>; paul.sapia@telescopehealth.com; Jenny O'Donnell <jodonnell@jaxcareconnect.org>; info@massclinic.org
Cc: sallie@dcmsonline.org
Subject: RE: International Healthcare Symposium RESCHEDULED DECEMBER 2

From: Joshi, Sunil - Mayor's Office <SJoshi@coj.net>
Sent: Monday, November 25, 2024 11:51 AM
To: Jenny O'Donnell <jodonnell@jaxcareconnect.org>; Paryani, Shyam <s.paryani@unf.edu>; paul.sapia@telescopehealth.com; info@massclinic.org
Cc: sallie@dcmsonline.org
Subject: RE: International Healthcare Symposium RESCHEDULED DECEMBER 2

Hi Jenny,

Yes we will be having the same format on December 2nd at 11:15. I will be sending the questions to the group again this week (likely tonight) so everyone is prepared for the panel discussion!

Thank you all and talk to you soon!
Sunil

Thank you

Rakshinda Fiaz
Chief Operating Officer

MASS Clinic
www.massclinic.org
@massclinicjax
(904) 534 3370
2251 St Johns Bluff Rd S, Jacksonville, FL 32246

Linktree | Website | Address | Instagram | Facebook

From: Paul Sapia <psapia@telescopehealth.com>
Sent: Wednesday, November 27, 2024 8:04 AM
To: Joshi, Sunil - Mayor's Office <SJoshi@coj.net>; rakshinda@massclinic.org; 'Jenny O'Donnell' <jodonnell@jaxcareconnect.org>; Sherman, Lynn - Mayor's Office <LSherman@coj.net>
Subject: Re: Questions for panel discussion

These look great Sunil.
I look forward to being a part of this.

I hope everyone has a great Thanksgiving!

Paul Sapia, MHA
Chief Population Health Officer

904-373-5304 ext.7008
904-553-6091
psapia@telescopehealthcom

841 Prudential Drive | Suite 1410 | Jacksonville, FL 32207

telescopehealth.com



From: Joshi, Sunil - Mayor's Office <SJoshi@coj.net>
Sent: Tuesday, November 26, 2024 7:59:49 PM
To: rakshinda@massclinic.org <rakshinda@massclinic.org>; 'Jenny O'Donnell' <jodonnell@jaxcareconnect.org>; Paul Sapia <psapia@telescopehealth.com>; Sherman, Lynn - Mayor's Office <LSherman@coj.net>
Subject: Re: Questions for panel discussion

Hello team!

I hope everyone has been doing well!

I am excited for Monday's International Healthcare Symposium at UNF (December 2nd). Thank you for a being a part of this panel!!

Just a reminder that I am going to start by asking of each of you to introduce yourselves. Then we will go to the topics.

Here are some questions. The first 4 are directed to each of you. The next 5 are open to the group:

#1 to Lynn: Why do you think Healthlink Jax is needed and how will it improve access to care

#2 to Paul: Please describe the process of Healthlink Jax and how it works.

#3 to Jenny: Once a referral is made to Jax Care Connect what happens (patient health

advocate)

#4 to Rakshinda: How do you see Healthlink Jax impacting MASS clinic and the other clinics in the Duval Safety Net Collaborative?

#5 to the group: How are we going to promote Healthlink Jax to the targeted community?

#6 to the group: This is much more than just a program to reduce unnecessary ER visits. There are many other benefits for the uninsured patients who call 904-925-CARE, correct? (wrap around services)

#7 to the group: How do the hospitals benefit from a program like this?

#8 to the group: How does the rest of the community (even the insured) benefit from a program like Healhlink Jax (less occupied ER beds; tax payor savings for uncompensated care).

#9 to the group: This is a perfect example of a public, private and non-profit partnership. Why is it important to have these collaboratives?

Let me know if you have any concerns about these questions!

Thank you and see you all soon!

Happy Thanksgiving!

Sunil

Sunil Joshi, MD, FACAAI, FAAAAI

Chief Health Officer | Office of Mayor Deegan

117 West Duval Street, Suite 400

Jacksonville, Fl 32202

(p) 904-708-2673

Coj.net

A NEW DAY.



From: rakshinda@massclinic.org <rakshinda@massclinic.org>
Sent: Friday, October 4, 2024 11:35 AM
To: Joshi, Sunil - Mayor's Office <SJoshi@coj.net>; 'Jenny O'Donnell' <jodonnell@jaxcareconnect.org>; 'Paul Sapia' <psapia@telescopehealth.com>; Sherman, Lynn - Mayor's Office <LSherman@coj.net>
Subject: RE: Questions for panel discussion

EXTERNAL EMAIL: This email originated from a non-COJ email address. Do not click any links or open any attachments unless you trust the sender and know the content is safe.

Thank you, Sunil, for sending the questions.

See you all soon !!

Rakshinda Fiaz
Chief Operating Officer

MASS Clinic
www.massclinic.org
@massclinicjax
(904) 534 3370
2251 St Johns Bluff Rd S, Jacksonville, FL 32246

Linktree | Website | Address | Instagram | Facebook

From: Joshi, Sunil - Mayor's Office <SJoshi@coj.net>
Sent: Thursday, October 3, 2024 8:38 PM
To: Jenny O'Donnell <jodonnell@jaxcareconnect.org>; Paul Sapia <psapia@telescopehealth.com>; Sherman, Lynn - Mayor's Office <LSherman@coj.net>; rakshinda@massclinic.org
Subject: Re: Questions for panel discussion

Hi Jenny,

Great pick up! Yes, the Duval Safety Net Collaborative Clinics.

Thank you!

Sunil

Sunil Joshi, MD, FACAAI, FAAAAI
Chief Health Officer | Office of Mayor Deegan
117 West Duval Street, Suite 400
Jacksonville, Fl 32202
(p) 904-708-2673
Coj.net

A NEW DAY.

From: Jenny O'Donnell <jodonnell@jaxcareconnect.org>
Sent: Thursday, October 3, 2024 3:41 PM
To: Paul Sapia <psapia@telescopehealth.com>; Joshi, Sunil - Mayor's Office <SJoshi@coj.net>; Sherman, Lynn - Mayor's Office <LSherman@coj.net>; rakshinda@massclinic.org <rakshinda@massclinic.org>
Subject: RE: Questions for panel discussion

EXTERNAL EMAIL: This email originated from a non-COJ email address. Do not click any links or open any attachments unless you trust the sender and know the content is safe.

Hi there, good questions! Sunil, just a note that it's not the JaxCareConnect Safety Net Clinics, rather Duval Safety Net Collaborative clinics.

Thanks!

Jenny O'Donnell

Director | JaxCareConnect | jodonnell@jaxcareconnect.org

4615 Philips Hwy, Suite 100 Jacksonville, FL 32207 | O: 904.674.6454 | F: 904.674.6470

From: Paul Sapia <psapia@telescopehealth.com>
Sent: Thursday, October 3, 2024 11:16 AM
To: Joshi, Sunil - Mayor's Office <SJoshi@coj.net>; Sherman, Lynn - Mayor's Office <LSherman@coj.net>; rakshinda@massclinic.org; Jenny O'Donnell <jodonnell@jaxcareconnect.org>
Subject: RE: Questions for panel discussion

CAUTION: This email originated from outside of the organization. Do not click links or open attachments unless you recognize the sender and know the content is safe.

This looks great Sunil.

Thank you for sending these out.

I also want to make sure we discuss the existing success of JaxCare Connect and how Healthlink JAX fits into the system that has been working at this for several years now.

Paul Sapia, MHA
Chief Population Health Officer

904-373-5304 ext.7008
904-553-6091
psapia@telescopehealthcom
841 Prudential Drive | Suite 1410 | Jacksonville, FL 32207
telescopehealth.com

From: Joshi, Sunil - Mayor's Office <SJoshi@coj.net>
Sent: Wednesday, October 2, 2024 10:35 PM

To: Sherman, Lynn - Mayor's Office <LSherman@coj.net>; Rakshinda Fiaz <rakshinda@massclinic.org>; Paul Sapia <psapia@telescopehealth.com>; Jenny O'Donnell <jodonnell@jaxcareconnect.org>
Subject: Questions for panel discussion

Hello team!

I am excited for next week's International Healthcare Symposium at UNF. I am going to start by asking of each of you to introduce yourselves. Then we will go to the topics.

Here are some questions. The first 4 are directed to each of you. The next 5 are open to the group:

#1 to Lynn: Why do you think Healthlink Jax is needed and how will it improve access to care

#2 to Paul: Please describe the process of Healthlink Jax and how it works.

#3 to Jenny: Once a referral is made to Jax Care Connect what happens (patient health advocate)

#4 to Rakshinda: How do you see Healthlink Jax impacting MASS clinic and the other clinics in the Jax Care Connect Safety Net?

#5 to the group: How are we going to promote Healthlink Jax to the targeted community?

#6 to the group: This is much more than just a program to reduce unnecessary ER visits. There are many other benefits for the uninsured patients who call 904-925-CARE, correct? (wrap around services)

#7 to the group: How do the hospitals benefit from a program like this?

#8 to the group: How does the rest of the community (even the insured) benefit from a program like Healhlink Jax (less occupied ER beds; tax payor savings for uncompensated care).

#9 to the group: This is a perfect example of a public, private and non-profit partnership. Why is it important to have these collaboratives?

Thoughts? Please feel free to edit questions and topics and send back to me.

Thanks!

Sunil

Sunil Joshi, MD FAAAAI

Chief Health Officer
City of Jacksonville | Office of Mayor Donna Deegan
117 W. Duval Street, Suite 400
Jacksonville, FL 32202
Office: (904) 255-5013
Cell: (904) 708-2673

https://www.coj.net

This message is intended for MASS clients. To unsubscribe, please send STOP email to info@massclinic.org.

This message is intended for MASS clients. To unsubscribe, please send STOP email to info@massclinic.org.

This message is intended for MASS clients. To unsubscribe, please send STOP email to info@massclinic.org.

From: Joshi, Sunil - Mayor"s Office
To: rakshinda@massclinic.org; "Paul Sapia"; "Jenny O"Donnell"; Sherman, Lynn - Mayor"s Office
Cc: faisal@massclinic.org
Subject: Re: Questions for panel discussion
Date: Saturday, November 30, 2024 4:11:57 PM
Attachments: image001.png
image004.png
image005.png
image006.png
image007.png
image008.png
image009.png
image010.png
image011.png
image012.png
image013.png
image002.png
image003.png
Outlook-jouiruhy.png

Hi Rakshinda,

I hope you have had a nice break! I apologize for not sending the correspondence to the correct address. Though I am disappointed that you will not be able to participate on Monday, but it is completely understandable. I hope that the procedure goes well and we will miss you.

For the rest of the team (Lynn, Paul and Jenny), I have sent a message to Cindy Funkhouser to see if she can participate on the panel. If we cannot find a replacement, we will go with the same questions and I will ask the 4th question generically to Jenny.

Thank you,
Sunil

Sunil Joshi, MD, FACAAI, FAAAAI
Chief Health Officer | Office of Mayor Deegan
117 West Duval Street, Suite 400
Jacksonville, Fl 32202
(p) 904-708-2673
Coj.net

A NEW DAY.

From: rakshinda@massclinic.org <rakshinda@massclinic.org>
Sent: Saturday, November 30, 2024 12:44 PM

To: 'Paul Sapia' <psapia@telescopehealth.com>; Joshi, Sunil - Mayor's Office <SJoshi@coj.net>; 'Jenny O'Donnell' <jodonnell@jaxcareconnect.org>; Sherman, Lynn - Mayor's Office <LSherman@coj.net>
Cc: faisal@massclinic.org <faisal@massclinic.org>
Subject: RE: Questions for panel discussion

EXTERNAL EMAIL: This email originated from a non-COJ email address. Do not click any links or open any attachments unless you trust the sender and know the content is safe.

Hello everyone,

I hope everyone had a restful break with family. Unfortunately, I never received the email confirming the rescheduled dates for December 2nd and 3rd. It seems the emails were sent to our general inbox. When the symposium was originally planned, I had communicated that all correspondence should be sent directly to my personal email.

Since I was unaware of the new dates, I scheduled a medical procedure for Monday, December 2nd, at 11:20 AM. I was away last week for the break and just caught up on my emails, only to realize the symposium is scheduled for Monday. Unfortunately, I cannot reschedule my doctor's appointment as there is no other availability, and this procedure is time-sensitive.

From: Paryani, Shyam <s.paryani@unf.edu>
Sent: Friday, October 18, 2024 3:15 PM
To: Joshi, Sunil <SJoshi@coj.net>; paul.sapia@telescopehealth.com; Jenny O'Donnell <jodonnell@jaxcareconnect.org>; info@massclinic.org
Cc: sallie@dcmsonline.org
Subject: RE: International Healthcare Symposium RESCHEDULED DECEMBER 2

From: Joshi, Sunil - Mayor's Office <SJoshi@coj.net>
Sent: Monday, November 25, 2024 11:51 AM
To: Jenny O'Donnell <jodonnell@jaxcareconnect.org>; Paryani, Shyam <s.paryani@unf.edu>; paul.sapia@telescopehealth.com; info@massclinic.org
Cc: sallie@dcmsonline.org
Subject: RE: International Healthcare Symposium RESCHEDULED DECEMBER 2

Hi Jenny,

Yes we will be having the same format on December 2nd at 11:15. I will be sending the questions to the group again this week (likely tonight) so everyone is prepared for the panel discussion!

Thank you all and talk to you soon!
Sunil

Thank you

Rakshinda Fiaz
Chief Operating Officer

MASS Clinic
www.massclinic.org
@massclinicjax
(904) 534 3370
2251 St Johns Bluff Rd S, Jacksonville, FL 32246

Linktree | Website | Address | Instagram | Facebook

From: Paul Sapia <psapia@telescopehealth.com>
Sent: Wednesday, November 27, 2024 8:04 AM
To: Joshi, Sunil - Mayor's Office <SJoshi@coj.net>; rakshinda@massclinic.org; 'Jenny O'Donnell' <jodonnell@jaxcareconnect.org>; Sherman, Lynn - Mayor's Office <LSherman@coj.net>
Subject: Re: Questions for panel discussion

These look great Sunil.
I look forward to being a part of this.

I hope everyone has a great Thanksgiving!

Paul Sapia, MHA
Chief Population Health Officer

904-373-5304 ext.7008
904-553-6091
psapia@telescopehealthcom

841 Prudential Drive | Suite 1410 | Jacksonville, FL 32207

telescopehealth.com

From: Joshi, Sunil - Mayor's Office <SJoshi@coj.net>
Sent: Tuesday, November 26, 2024 7:59:49 PM
To: rakshinda@massclinic.org <rakshinda@massclinic.org>; 'Jenny O'Donnell' <jodonnell@jaxcareconnect.org>; Paul Sapia <psapia@telescopehealth.com>; Sherman, Lynn - Mayor's Office <LSherman@coj.net>
Subject: Re: Questions for panel discussion

Hello team!

I hope everyone has been doing well!

I am excited for Monday's International Healthcare Symposium at UNF (December 2nd). Thank you for a being a part of this panel!!

Just a reminder that I am going to start by asking of each of you to introduce yourselves. Then we will go to the topics.

Here are some questions. The first 4 are directed to each of you. The next 5 are open to the group:

#1 to Lynn: Why do you think Healthlink Jax is needed and how will it improve access to care

#2 to Paul: Please describe the process of Healthlink Jax and how it works.

#3 to Jenny: Once a referral is made to Jax Care Connect what happens (patient health advocate)

#4 to Rakshinda: How do you see Healthlink Jax impacting MASS clinic and the other clinics in the Duval Safety Net Collaborative?

#5 to the group: How are we going to promote Healthlink Jax to the targeted community?

#6 to the group: This is much more than just a program to reduce unnecessary ER visits. There are many other benefits for the uninsured patients who call 904-925-CARE, correct? (wrap around services)

#7 to the group: How do the hospitals benefit from a program like this?

#8 to the group: How does the rest of the community (even the insured) benefit from a program like Healhlink Jax (less occupied ER beds; tax payor savings for uncompensated care).

#9 to the group: This is a perfect example of a public, private and non-profit partnership. Why is it important to have these collaboratives?

Let me know if you have any concerns about these questions!

Thank you and see you all soon!

Happy Thanksgiving!
Sunil

Sunil Joshi, MD, FACAAI, FAAAAI
Chief Health Officer | Office of Mayor Deegan
117 West Duval Street, Suite 400
Jacksonville, Fl 32202
(p) 904-708-2673
Coj.net

A NEW DAY.

From: rakshinda@massclinic.org <rakshinda@massclinic.org>
Sent: Friday, October 4, 2024 11:35 AM
To: Joshi, Sunil - Mayor's Office <SJoshi@coj.net>; 'Jenny O'Donnell'

<jodonnell@jaxcareconnect.org>; 'Paul Sapia' <psapia@telescopehealth.com>; Sherman, Lynn - Mayor's Office <LSherman@coj.net>
Subject: RE: Questions for panel discussion

EXTERNAL EMAIL: This email originated from a non-COJ email address. Do not click any links or open any attachments unless you trust the sender and know the content is safe.

Thank you, Sunil, for sending the questions.

See you all soon !!

Rakshinda Fiaz
Chief Operating Officer

MASS Clinic
www.massclinic.org
@massclinicjax
(904) 534 3370
2251 St Johns Bluff Rd S, Jacksonville, FL 32246

Linktree | Website | Address | Instagram | Facebook

From: Joshi, Sunil - Mayor's Office <SJoshi@coj.net>
Sent: Thursday, October 3, 2024 8:38 PM
To: Jenny O'Donnell <jodonnell@jaxcareconnect.org>; Paul Sapia <psapia@telescopehealth.com>; Sherman, Lynn - Mayor's Office <LSherman@coj.net>; rakshinda@massclinic.org
Subject: Re: Questions for panel discussion

Hi Jenny,

Great pick up! Yes, the Duval Safety Net Collaborative Clinics.

Thank you!

Sunil

Sunil Joshi, MD, FACAAI, FAAAAI
Chief Health Officer | Office of Mayor Deegan
117 West Duval Street, Suite 400
Jacksonville, Fl 32202
(p) 904-708-2673
Coj.net

From: Jenny O'Donnell <jodonnell@jaxcareconnect.org>
Sent: Thursday, October 3, 2024 3:41 PM
To: Paul Sapia <psapia@telescopehealth.com>; Joshi, Sunil - Mayor's Office <SJoshi@coj.net>; Sherman, Lynn - Mayor's Office <LSherman@coj.net>; rakshinda@massclinic.org <rakshinda@massclinic.org>
Subject: RE: Questions for panel discussion

EXTERNAL EMAIL: This email originated from a non-COJ email address. Do not click any links or open any attachments unless you trust the sender and know the content is safe.

Hi there, good questions! Sunil, just a note that it's not the JaxCareConnect Safety Net Clinics, rather Duval Safety Net Collaborative clinics.

Thanks!

Jenny O'Donnell
Director | JaxCareConnect | jodonnell@jaxcareconnect.org
4615 Philips Hwy, Suite 100 Jacksonville, FL 32207 | O: 904.674.6454 | F: 904.674.6470

From: Paul Sapia <psapia@telescopehealth.com>
Sent: Thursday, October 3, 2024 11:16 AM
To: Joshi, Sunil - Mayor's Office <SJoshi@coj.net>; Sherman, Lynn - Mayor's Office <LSherman@coj.net>; rakshinda@massclinic.org; Jenny O'Donnell <jodonnell@jaxcareconnect.org>
Subject: RE: Questions for panel discussion

CAUTION: This email originated from outside of the organization. Do not click links or open attachments unless you recognize the sender and know the content is safe.

This looks great Sunil.
Thank you for sending these out.

I also want to make sure we discuss the existing success of JaxCare Connect and how Healthlink JAX fits into the system that has been working at this for several years now.

Paul Sapia, MHA
Chief Population Health Officer

904-373-5304 ext.7008
904-553-6091
psapia@telescopehealthcom
841 Prudential Drive | Suite 1410 | Jacksonville, FL 32207

telescopehealth.com

From: Joshi, Sunil - Mayor's Office <SJoshi@coj.net>
Sent: Wednesday, October 2, 2024 10:35 PM
To: Sherman, Lynn - Mayor's Office <LSherman@coj.net>; Rakshinda Fiaz <rakshinda@massclinic.org>; Paul Sapia <psapia@telescopehealth.com>; Jenny O'Donnell <jodonnell@jaxcareconnect.org>
Subject: Questions for panel discussion

Hello team!

I am excited for next week's International Healthcare Symposium at UNF. I am going to start by asking of each of you to introduce yourselves. Then we will go to the topics.

Here are some questions. The first 4 are directed to each of you. The next 5 are open to the group:

#1 to Lynn: Why do you think Healthlink Jax is needed and how will it improve access to care

#2 to Paul: Please describe the process of Healthlink Jax and how it works.

#3 to Jenny: Once a referral is made to Jax Care Connect what happens (patient health advocate)

#4 to Rakshinda: How do you see Healthlink Jax impacting MASS clinic and the other clinics in the Jax Care Connect Safety Net?

#5 to the group: How are we going to promote Healthlink Jax to the targeted community?

#6 to the group: This is much more than just a program to reduce unnecessary ER visits. There are many other benefits for the uninsured patients who call 904-925-CARE, correct? (wrap around services)

#7 to the group: How do the hospitals benefit from a program like this?

#8 to the group: How does the rest of the community (even the insured) benefit from a program like Healhlink Jax (less occupied ER beds; tax payor savings for uncompensated care).

#9 to the group: This is a perfect example of a public, private and non-profit partnership. Why is it important to have these collaboratives?

Thoughts? Please feel free to edit questions and topics and send back to me.

Thanks!
Sunil

Sunil Joshi, MD FAAAAI
Chief Health Officer
City of Jacksonville | Office of Mayor Donna Deegan
117 W. Duval Street, Suite 400
Jacksonville, FL 32202
Office: (904) 255-5013
Cell: (904) 708-2673
https://www.coj.net

This message is intended for MASS clients. To unsubscribe, please send STOP email to info@massclinic.org.

This message is intended for MASS clients. To unsubscribe, please send STOP email to info@massclinic.org.

From: Jenny O"Donnell
To: rakshinda@massclinic.org; Joshi, Sunil - Mayor"s Office; "Paul Sapia"; Sherman, Lynn - Mayor"s Office
Cc: faisal@massclinic.org
Subject: RE: Questions for panel discussion
Date: Sunday, December 1, 2024 6:50:30 PM
Attachments: image002.png
image003.png
image004.png
image005.png
image006.png
image007.png
image008.png
image009.png
image010.png
image011.png
image012.png
image013.png
image014.png

EXTERNAL EMAIL: This email originated from a non-COJ email address. Do not click any links or open any attachments unless you trust the sender and know the content is safe.

I will be prepared to answer both questions. I hope everything goes well tomorrow, Rakshinda!

Jenny O'Donnell
Director | JaxCareConnect | jodonnell@jaxcareconnect.org
4615 Philips Hwy, Suite 100 Jacksonville, FL 32207 | O: 904.674.6454 | F: 904.674.6470

JAXCARECONNECT

Upcoming Holidays:

11/28-29/24 (Thanksgiving)
12/23 – 12/27 (Christmas)
1/1/25 (New Year's Day)

From: rakshinda@massclinic.org <rakshinda@massclinic.org>
Sent: Sunday, December 1, 2024 1:27 PM
To: 'Joshi, Sunil - Mayor's Office' <SJoshi@coj.net>; 'Paul Sapia' <psapia@telescopehealth.com>; Jenny O'Donnell <jodonnell@jaxcareconnect.org>; 'Sherman, Lynn - Mayor's Office' <LSherman@coj.net>
Cc: faisal@massclinic.org
Subject: RE: Questions for panel discussion

CAUTION: This email originated from outside of the organization. Do not click links or open attachments unless you recognize the sender and know the content is safe.

Thank you for understanding !!

Rakshinda Fiaz
Chief Operating Officer

MASS Clinic
www.massclinic.org
@massclinicjax
(904) 534 3370
2251 St Johns Bluff Rd S, Jacksonville, FL 32246

Linktree | Website | Address | Instagram | Facebook

From: Joshi, Sunil - Mayor's Office <SJoshi@coj.net>
Sent: Saturday, November 30, 2024 4:12 PM
To: rakshinda@massclinic.org; 'Paul Sapia' <psapia@telescopehealth.com>; 'Jenny O'Donnell' <jodonnell@jaxcareconnect.org>; Sherman, Lynn - Mayor's Office <LSherman@coj.net>
Cc: faisal@massclinic.org
Subject: Re: Questions for panel discussion

Hi Rakshinda,

I hope you have had a nice break! I apologize for not sending the correspondence to the correct address. Though I am disappointed that you will not be able to participate on Monday, but it is completely understandable. I hope that the procedure goes well and we will miss you.

For the rest of the team (Lynn, Paul and Jenny), I have sent a message to Cindy Funkhouser to see if she can participate on the panel. If we cannot find a replacement, we will go with the same questions and I will ask the 4th question generically to Jenny.

Thank you,
Sunil

Sunil Joshi, MD, FACAAI, FAAAAI

Chief Health Officer | Office of Mayor Deegan

117 West Duval Street, Suite 400

Jacksonville, Fl 32202

(p) 904-708-2673

Coj.net

From: rakshinda@massclinic.org <rakshinda@massclinic.org>
Sent: Saturday, November 30, 2024 12:44 PM
To: 'Paul Sapia' <psapia@telescopehealth.com>; Joshi, Sunil - Mayor's Office <SJoshi@coj.net>; 'Jenny O'Donnell' <jodonnell@jaxcareconnect.org>; Sherman, Lynn - Mayor's Office <LSherman@coj.net>
Cc: faisal@massclinic.org <faisal@massclinic.org>
Subject: RE: Questions for panel discussion

EXTERNAL EMAIL: This email originated from a non-COJ email address. Do not click any links or open any attachments unless you trust the sender and know the content is safe.

Hello everyone,

I hope everyone had a restful break with family. Unfortunately, I never received the email confirming the rescheduled dates for December 2nd and 3rd. It seems the emails were sent to our general inbox. When the symposium was originally planned, I had communicated that all correspondence should be sent directly to my personal email.

Since I was unaware of the new dates, I scheduled a medical procedure for Monday, December 2nd, at 11:20 AM. I was away last week for the break and just caught up on my emails, only to realize the symposium is scheduled for Monday. Unfortunately, I cannot reschedule my doctor's appointment as there is no other availability, and this procedure is time-sensitive.

From: Paryani, Shyam <s.paryani@unf.edu>
Sent: Friday, October 18, 2024 3:15 PM
To: Joshi, Sunil <SJoshi@coj.net>; paul.sapia@telescopehealth.com; Jenny O'Donnell <jodonnell@jaxcareconnect.org>; info@massclinic.org
Cc: sallie@dcmsonline.org
Subject: RE: International Healthcare Symposium RESCHEDULED DECEMBER 2

From: Joshi, Sunil - Mayor's Office <SJoshi@coj.net>
Sent: Monday, November 25, 2024 11:51 AM
To: Jenny O'Donnell <jodonnell@jaxcareconnect.org>; Paryani, Shyam <s.paryani@unf.edu>; paul.sapia@telescopehealth.com; info@massclinic.org
Cc: sallie@dcmsonline.org
Subject: RE: International Healthcare Symposium RESCHEDULED DECEMBER 2

Hi Jenny,

Yes we will be having the same format on December 2nd at 11:15. I will be sending the questions to the group again this week (likely tonight) so everyone is prepared for the panel discussion!

Thank you all and talk to you soon!
Sunil

Thank you

Rakshinda Fiaz
Chief Operating Officer

MASS Clinic
www.massclinic.org
@massclinicjax
(904) 534 3370
2251 St Johns Bluff Rd S, Jacksonville, FL 32246

Linktree | Website | Address | Instagram | Facebook

From: Paul Sapia <psapia@telescopehealth.com>
Sent: Wednesday, November 27, 2024 8:04 AM
To: Joshi, Sunil - Mayor's Office <SJoshi@coj.net>; rakshinda@massclinic.org; 'Jenny O'Donnell' <jodonnell@jaxcareconnect.org>; Sherman, Lynn - Mayor's Office <LSherman@coj.net>
Subject: Re: Questions for panel discussion

These look great Sunil.
I look forward to being a part of this.

I hope everyone has a great Thanksgiving!

Paul Sapia, MHA
Chief Population Health Officer

904-373-5304 ext.7008
904-553-6091
psapia@telescopehealthcom

841 Prudential Drive | Suite 1410 | Jacksonville, FL 32207

telescopehealth.com



From: Joshi, Sunil - Mayor's Office <SJoshi@coj.net>
Sent: Tuesday, November 26, 2024 7:59:49 PM
To: rakshinda@massclinic.org <rakshinda@massclinic.org>; 'Jenny O'Donnell' <jodonnell@jaxcareconnect.org>; Paul Sapia <psapia@telescopehealth.com>; Sherman, Lynn - Mayor's Office <LSherman@coj.net>
Subject: Re: Questions for panel discussion

Hello team!

I hope everyone has been doing well!

I am excited for Monday's International Healthcare Symposium at UNF (December 2nd). Thank you for a being a part of this panel!!

Just a reminder that I am going to start by asking of each of you to introduce yourselves. Then we will go to the topics.

Here are some questions. The first 4 are directed to each of you. The next 5 are open to the group:

#1 to Lynn: Why do you think Healthlink Jax is needed and how will it improve access to care

#2 to Paul: Please describe the process of Healthlink Jax and how it works.

#3 to Jenny: Once a referral is made to Jax Care Connect what happens (patient health

advocate)

#4 to Rakshinda: How do you see Healthlink Jax impacting MASS clinic and the other clinics in the Duval Safety Net Collaborative?

#5 to the group: How are we going to promote Healthlink Jax to the targeted community?

#6 to the group: This is much more than just a program to reduce unnecessary ER visits. There are many other benefits for the uninsured patients who call 904-925-CARE, correct? (wrap around services)

#7 to the group: How do the hospitals benefit from a program like this?

#8 to the group: How does the rest of the community (even the insured) benefit from a program like Healhlink Jax (less occupied ER beds; tax payor savings for uncompensated care).

#9 to the group: This is a perfect example of a public, private and non-profit partnership. Why is it important to have these collaboratives?

Let me know if you have any concerns about these questions!

Thank you and see you all soon!

Happy Thanksgiving!

Sunil

Sunil Joshi, MD, FACAAI, FAAAAI

Chief Health Officer | Office of Mayor Deegan

117 West Duval Street, Suite 400

Jacksonville, Fl 32202

(p) 904-708-2673

Coj.net

From: rakshinda@massclinic.org <rakshinda@massclinic.org>
Sent: Friday, October 4, 2024 11:35 AM
To: Joshi, Sunil - Mayor's Office <SJoshi@coj.net>; 'Jenny O'Donnell' <jodonnell@jaxcareconnect.org>; 'Paul Sapia' <psapia@telescopehealth.com>; Sherman, Lynn - Mayor's Office <LSherman@coj.net>
Subject: RE: Questions for panel discussion

EXTERNAL EMAIL: This email originated from a non-COJ email address. Do not click any links or open any attachments unless you trust the sender and know the content is safe.

Thank you, Sunil, for sending the questions.

See you all soon !!

Rakshinda Fiaz
Chief Operating Officer

MASS Clinic
www.massclinic.org
@massclinicjax
(904) 534 3370
2251 St Johns Bluff Rd S, Jacksonville, FL 32246

Linktree | Website | Address | Instagram | Facebook

From: Joshi, Sunil - Mayor's Office <SJoshi@coj.net>
Sent: Thursday, October 3, 2024 8:38 PM
To: Jenny O'Donnell <jodonnell@jaxcareconnect.org>; Paul Sapia <psapia@telescopehealth.com>; Sherman, Lynn - Mayor's Office <LSherman@coj.net>; rakshinda@massclinic.org
Subject: Re: Questions for panel discussion

Hi Jenny,

Great pick up! Yes, the Duval Safety Net Collaborative Clinics.

Thank you!

Sunil

Sunil Joshi, MD, FACAAI, FAAAAI
Chief Health Officer | Office of Mayor Deegan
117 West Duval Street, Suite 400
Jacksonville, Fl 32202
(p) 904-708-2673
Coj.net

A NEW DAY.

From: Jenny O'Donnell <jodonnell@jaxcareconnect.org>
Sent: Thursday, October 3, 2024 3:41 PM
To: Paul Sapia <psapia@telescopehealth.com>; Joshi, Sunil - Mayor's Office <SJoshi@coj.net>; Sherman, Lynn - Mayor's Office <LSherman@coj.net>; rakshinda@massclinic.org <rakshinda@massclinic.org>
Subject: RE: Questions for panel discussion

EXTERNAL EMAIL: This email originated from a non-COJ email address. Do not click any links or open any attachments unless you trust the sender and know the content is safe.

Hi there, good questions! Sunil, just a note that it's not the JaxCareConnect Safety Net Clinics, rather Duval Safety Net Collaborative clinics.

Thanks!

Jenny O'Donnell

Director | JaxCareConnect | jodonnell@jaxcareconnect.org

4615 Philips Hwy, Suite 100 Jacksonville, FL 32207 | O: 904.674.6454 | F: 904.674.6470

From: Paul Sapia <psapia@telescopehealth.com>
Sent: Thursday, October 3, 2024 11:16 AM
To: Joshi, Sunil - Mayor's Office <SJoshi@coj.net>; Sherman, Lynn - Mayor's Office <LSherman@coj.net>; rakshinda@massclinic.org; Jenny O'Donnell <jodonnell@jaxcareconnect.org>
Subject: RE: Questions for panel discussion

CAUTION: This email originated from outside of the organization. Do not click links or open attachments unless you recognize the sender and know the content is safe.

This looks great Sunil.

Thank you for sending these out.

I also want to make sure we discuss the existing success of JaxCare Connect and how Healthlink JAX fits into the system that has been working at this for several years now.

Paul Sapia, MHA
Chief Population Health Officer

904-373-5304 ext.7008
904-553-6091
psapia@telescopehealthcom
841 Prudential Drive | Suite 1410 | Jacksonville, FL 32207
telescopehealth.com

From: Joshi, Sunil - Mayor's Office <SJoshi@coj.net>
Sent: Wednesday, October 2, 2024 10:35 PM

To: Sherman, Lynn - Mayor's Office <LSherman@coj.net>; Rakshinda Fiaz <rakshinda@massclinic.org>; Paul Sapia <psapia@telescopehealth.com>; Jenny O'Donnell <jodonnell@jaxcareconnect.org>
Subject: Questions for panel discussion

Hello team!

I am excited for next week's International Healthcare Symposium at UNF. I am going to start by asking of each of you to introduce yourselves. Then we will go to the topics.

Here are some questions. The first 4 are directed to each of you. The next 5 are open to the group:

#1 to Lynn: Why do you think Healthlink Jax is needed and how will it improve access to care

#2 to Paul: Please describe the process of Healthlink Jax and how it works.

#3 to Jenny: Once a referral is made to Jax Care Connect what happens (patient health advocate)

#4 to Rakshinda: How do you see Healthlink Jax impacting MASS clinic and the other clinics in the Jax Care Connect Safety Net?

#5 to the group: How are we going to promote Healthlink Jax to the targeted community?

#6 to the group: This is much more than just a program to reduce unnecessary ER visits. There are many other benefits for the uninsured patients who call 904-925-CARE, correct? (wrap around services)

#7 to the group: How do the hospitals benefit from a program like this?

#8 to the group: How does the rest of the community (even the insured) benefit from a program like Healhlink Jax (less occupied ER beds; tax payor savings for uncompensated care).

#9 to the group: This is a perfect example of a public, private and non-profit partnership. Why is it important to have these collaboratives?

Thoughts? Please feel free to edit questions and topics and send back to me.

Thanks!

Sunil

Sunil Joshi, MD FAAAAI

Chief Health Officer
City of Jacksonville | Office of Mayor Donna Deegan
117 W. Duval Street, Suite 400
Jacksonville, FL 32202
Office: (904) 255-5013
Cell: (904) 708-2673

https://www.coj.net

This message is intended for MASS clients. To unsubscribe, please send STOP email to info@massclinic.org.

This message is intended for MASS clients. To unsubscribe, please send STOP email to info@massclinic.org.

This message is intended for MASS clients. To unsubscribe, please send STOP email to info@massclinic.org.

From:	Joshi, Sunil - Mayor"s Office
To:	rakshinda@massclinic.org; "Paul Sapia"; "Jenny O"Donnell"; Sherman, Lynn - Mayor"s Office
Cc:	faisal@massclinic.org
Bcc:	Joshi, Sunil - Mayor"s Office
Subject:	Re: Questions for panel discussion
Date:	Saturday, November 30, 2024 4:11:53 PM
Attachments:	image001.png image004.png image005.png image006.png image007.png image008.png image009.png image010.png image011.png image012.png image013.png image002.png image003.png Outlook-jouiruhy.png

---

Hi Rakshinda,

I hope you have had a nice break! I apologize for not sending the correspondence to the correct address. Though I am disappointed that you will not be able to participate on Monday, but it is completely understandable. I hope that the procedure goes well and we will miss you.

For the rest of the team (Lynn, Paul and Jenny), I have sent a message to Cindy Funkhouser to see if she can participate on the panel. If we cannot find a replacement, we will go with the same questions and I will ask the 4th question generically to Jenny.

Thank you,
Sunil

Sunil Joshi, MD, FACAAI, FAAAAI
Chief Health Officer | Office of Mayor Deegan
117 West Duval Street, Suite 400
Jacksonville, Fl 32202
(p) 904-708-2673
Coj.net

A NEW DAY.

From: rakshinda@massclinic.org <rakshinda@massclinic.org>
Sent: Saturday, November 30, 2024 12:44 PM

To: 'Paul Sapia' <psapia@telescopehealth.com>; Joshi, Sunil - Mayor's Office <SJoshi@coj.net>; 'Jenny O'Donnell' <jodonnell@jaxcareconnect.org>; Sherman, Lynn - Mayor's Office <LSherman@coj.net>
Cc: faisal@massclinic.org <faisal@massclinic.org>
Subject: RE: Questions for panel discussion

EXTERNAL EMAIL: This email originated from a non-COJ email address. Do not click any links or open any attachments unless you trust the sender and know the content is safe.

Hello everyone,

I hope everyone had a restful break with family. Unfortunately, I never received the email confirming the rescheduled dates for December 2nd and 3rd. It seems the emails were sent to our general inbox. When the symposium was originally planned, I had communicated that all correspondence should be sent directly to my personal email.

Since I was unaware of the new dates, I scheduled a medical procedure for Monday, December 2nd, at 11:20 AM. I was away last week for the break and just caught up on my emails, only to realize the symposium is scheduled for Monday. Unfortunately, I cannot reschedule my doctor's appointment as there is no other availability, and this procedure is time-sensitive.

From: Paryani, Shyam <s.paryani@unf.edu>
Sent: Friday, October 18, 2024 3:15 PM
To: Joshi, Sunil <SJoshi@coj.net>; paul.sapia@telescopehealth.com; Jenny O'Donnell <jodonnell@jaxcareconnect.org>; info@massclinic.org
Cc: sallie@dcmsonline.org
Subject: RE: International Healthcare Symposium RESCHEDULED DECEMBER 2

From: Joshi, Sunil - Mayor's Office <SJoshi@coj.net>
Sent: Monday, November 25, 2024 11:51 AM
To: Jenny O'Donnell <jodonnell@jaxcareconnect.org>; Paryani, Shyam <s.paryani@unf.edu>; paul.sapia@telescopehealth.com; info@massclinic.org
Cc: sallie@dcmsonline.org
Subject: RE: International Healthcare Symposium RESCHEDULED DECEMBER 2

Hi Jenny,

Yes we will be having the same format on December 2nd at 11:15. I will be sending the questions to the group again this week (likely tonight) so everyone is prepared for the panel discussion!

Thank you all and talk to you soon!
Sunil

Thank you

Rakshinda Fiaz
Chief Operating Officer

MASS Clinic
www.massclinic.org
@massclinicjax
(904) 534 3370
2251 St Johns Bluff Rd S, Jacksonville, FL 32246

Linktree | Website | Address | Instagram | Facebook

From: Paul Sapia <psapia@telescopehealth.com>
Sent: Wednesday, November 27, 2024 8:04 AM
To: Joshi, Sunil - Mayor's Office <SJoshi@coj.net>; rakshinda@massclinic.org; 'Jenny O'Donnell' <jodonnell@jaxcareconnect.org>; Sherman, Lynn - Mayor's Office <LSherman@coj.net>
Subject: Re: Questions for panel discussion

These look great Sunil.
I look forward to being a part of this.

I hope everyone has a great Thanksgiving!

Paul Sapia, MHA
Chief Population Health Officer

904-373-5304 ext.7008
904-553-6091
psapia@telescopehealthcom

841 Prudential Drive | Suite 1410 | Jacksonville, FL 32207

telescopehealth.com

From: Joshi, Sunil - Mayor's Office <SJoshi@coj.net>
Sent: Tuesday, November 26, 2024 7:59:49 PM
To: rakshinda@massclinic.org <rakshinda@massclinic.org>; 'Jenny O'Donnell' <jodonnell@jaxcareconnect.org>; Paul Sapia <psapia@telescopehealth.com>; Sherman, Lynn - Mayor's Office <LSherman@coj.net>
Subject: Re: Questions for panel discussion

Hello team!

I hope everyone has been doing well!

I am excited for Monday's International Healthcare Symposium at UNF (December 2nd). Thank you for a being a part of this panel!!

Just a reminder that I am going to start by asking of each of you to introduce yourselves. Then we will go to the topics.

Here are some questions. The first 4 are directed to each of you. The next 5 are open to the group:

#1 to Lynn: Why do you think Healthlink Jax is needed and how will it improve access to care

#2 to Paul: Please describe the process of Healthlink Jax and how it works.

#3 to Jenny: Once a referral is made to Jax Care Connect what happens (patient health advocate)

#4 to Rakshinda: How do you see Healthlink Jax impacting MASS clinic and the other clinics in the Duval Safety Net Collaborative?

#5 to the group: How are we going to promote Healthlink Jax to the targeted community?

#6 to the group: This is much more than just a program to reduce unnecessary ER visits. There are many other benefits for the uninsured patients who call 904-925-CARE, correct? (wrap around services)

#7 to the group: How do the hospitals benefit from a program like this?

#8 to the group: How does the rest of the community (even the insured) benefit from a program like Healhlink Jax (less occupied ER beds; tax payor savings for uncompensated care).

#9 to the group: This is a perfect example of a public, private and non-profit partnership. Why is it important to have these collaboratives?

Let me know if you have any concerns about these questions!

Thank you and see you all soon!

Happy Thanksgiving!
Sunil

Sunil Joshi, MD, FACAAI, FAAAAI
Chief Health Officer | Office of Mayor Deegan
117 West Duval Street, Suite 400
Jacksonville, Fl 32202
(p) 904-708-2673
Coj.net



From: rakshinda@massclinic.org <rakshinda@massclinic.org>
Sent: Friday, October 4, 2024 11:35 AM
To: Joshi, Sunil - Mayor's Office <SJoshi@coj.net>; 'Jenny O'Donnell'

<jodonnell@jaxcareconnect.org>; 'Paul Sapia' <psapia@telescopehealth.com>; Sherman, Lynn - Mayor's Office <LSherman@coj.net>
Subject: RE: Questions for panel discussion

EXTERNAL EMAIL: This email originated from a non-COJ email address. Do not click any links or open any attachments unless you trust the sender and know the content is safe.

Thank you, Sunil, for sending the questions.

See you all soon !!

Rakshinda Fiaz
Chief Operating Officer

MASS Clinic
www.massclinic.org
@massclinicjax
(904) 534 3370
2251 St Johns Bluff Rd S, Jacksonville, FL 32246

Linktree | Website | Address | Instagram | Facebook

From: Joshi, Sunil - Mayor's Office <SJoshi@coj.net>
Sent: Thursday, October 3, 2024 8:38 PM
To: Jenny O'Donnell <jodonnell@jaxcareconnect.org>; Paul Sapia <psapia@telescopehealth.com>; Sherman, Lynn - Mayor's Office <LSherman@coj.net>; rakshinda@massclinic.org
Subject: Re: Questions for panel discussion

Hi Jenny,

Great pick up! Yes, the Duval Safety Net Collaborative Clinics.

Thank you!

Sunil

Sunil Joshi, MD, FACAAI, FAAAAI
Chief Health Officer | Office of Mayor Deegan
117 West Duval Street, Suite 400
Jacksonville, Fl 32202
(p) 904-708-2673
Coj.net

From: Jenny O'Donnell <jodonnell@jaxcareconnect.org>
Sent: Thursday, October 3, 2024 3:41 PM
To: Paul Sapia <psapia@telescopehealth.com>; Joshi, Sunil - Mayor's Office <SJoshi@coj.net>; Sherman, Lynn - Mayor's Office <LSherman@coj.net>; rakshinda@massclinic.org <rakshinda@massclinic.org>
Subject: RE: Questions for panel discussion

EXTERNAL EMAIL: This email originated from a non-COJ email address. Do not click any links or open any attachments unless you trust the sender and know the content is safe.

Hi there, good questions! Sunil, just a note that it's not the JaxCareConnect Safety Net Clinics, rather Duval Safety Net Collaborative clinics.

Thanks!

Jenny O'Donnell
Director | JaxCareConnect | jodonnell@jaxcareconnect.org
4615 Philips Hwy, Suite 100 Jacksonville, FL 32207 | O: 904.674.6454 | F: 904.674.6470

From: Paul Sapia <psapia@telescopehealth.com>
Sent: Thursday, October 3, 2024 11:16 AM
To: Joshi, Sunil - Mayor's Office <SJoshi@coj.net>; Sherman, Lynn - Mayor's Office <LSherman@coj.net>; rakshinda@massclinic.org; Jenny O'Donnell <jodonnell@jaxcareconnect.org>
Subject: RE: Questions for panel discussion

CAUTION: This email originated from outside of the organization. Do not click links or open attachments unless you recognize the sender and know the content is safe.

This looks great Sunil.
Thank you for sending these out.

I also want to make sure we discuss the existing success of JaxCare Connect and how Healthlink JAX fits into the system that has been working at this for several years now.

Paul Sapia, MHA
Chief Population Health Officer

904-373-5304 ext.7008
904-553-6091
psapia@telescopehealthcom
841 Prudential Drive | Suite 1410 | Jacksonville, FL 32207

telescopehealth.com

From: Joshi, Sunil - Mayor's Office <SJoshi@coj.net>
Sent: Wednesday, October 2, 2024 10:35 PM
To: Sherman, Lynn - Mayor's Office <LSherman@coj.net>; Rakshinda Fiaz <rakshinda@massclinic.org>; Paul Sapia <psapia@telescopehealth.com>; Jenny O'Donnell <jodonnell@jaxcareconnect.org>
Subject: Questions for panel discussion

Hello team!

I am excited for next week's International Healthcare Symposium at UNF. I am going to start by asking of each of you to introduce yourselves. Then we will go to the topics.

Here are some questions. The first 4 are directed to each of you. The next 5 are open to the group:

#1 to Lynn: Why do you think Healthlink Jax is needed and how will it improve access to care

#2 to Paul: Please describe the process of Healthlink Jax and how it works.

#3 to Jenny: Once a referral is made to Jax Care Connect what happens (patient health advocate)

#4 to Rakshinda: How do you see Healthlink Jax impacting MASS clinic and the other clinics in the Jax Care Connect Safety Net?

#5 to the group: How are we going to promote Healthlink Jax to the targeted community?

#6 to the group: This is much more than just a program to reduce unnecessary ER visits. There are many other benefits for the uninsured patients who call 904-925-CARE, correct? (wrap around services)

#7 to the group: How do the hospitals benefit from a program like this?

#8 to the group: How does the rest of the community (even the insured) benefit from a program like Healhlink Jax (less occupied ER beds; tax payor savings for uncompensated care).

#9 to the group: This is a perfect example of a public, private and non-profit partnership. Why is it important to have these collaboratives?

Thoughts? Please feel free to edit questions and topics and send back to me.

Thanks!
Sunil

Sunil Joshi, MD FAAAAI
Chief Health Officer
City of Jacksonville | Office of Mayor Donna Deegan
117 W. Duval Street, Suite 400
Jacksonville, FL 32202
Office: (904) 255-5013
Cell: (904) 708-2673
https://www.coj.net

This message is intended for MASS clients. To unsubscribe, please send STOP email to info@massclinic.org.

This message is intended for MASS clients. To unsubscribe, please send STOP email to info@massclinic.org.

From: rakshinda@massclinic.org
To: Joshi, Sunil - Mayor"s Office; "Paul Sapia"; "Jenny O"Donnell"; Sherman, Lynn - Mayor"s Office
Cc: faisal@massclinic.org
Subject: RE: Questions for panel discussion
Date: Sunday, December 1, 2024 1:26:55 PM
Attachments: image001.png
image012.png
image014.png
image015.png
image016.png
image017.png
image018.png
image019.png
image020.png
image021.png
image022.png
image023.png
image024.png

EXTERNAL EMAIL: This email originated from a non-COJ email address. Do not click any links or open any attachments unless you trust the sender and know the content is safe.

Thank you for understanding !!

Rakshinda Fiaz
Chief Operating Officer

MASS Clinic
www.massclinic.org
@massclinicjax
(904) 534 3370
2251 St Johns Bluff Rd S, Jacksonville, FL 32246

Linktree | Website | Address | Instagram | Facebook

From: Joshi, Sunil - Mayor's Office <SJoshi@coj.net>
Sent: Saturday, November 30, 2024 4:12 PM
To: rakshinda@massclinic.org; 'Paul Sapia' <psapia@telescopehealth.com>; 'Jenny O'Donnell' <jodonnell@jaxcareconnect.org>; Sherman, Lynn - Mayor's Office <LSherman@coj.net>
Cc: faisal@massclinic.org
Subject: Re: Questions for panel discussion

Hi Rakshinda,

I hope you have had a nice break! I apologize for not sending the correspondence to the correct address. Though I am disappointed that you will not be able to participate on Monday, but it is completely understandable. I hope that the procedure goes well and we will miss you.

For the rest of the team (Lynn, Paul and Jenny), I have sent a message to Cindy Funkhouser to see if she can participate on the panel. If we cannot find a replacement, we will go with the same questions and I will ask the 4th question generically to Jenny.

Thank you,
Sunil

Sunil Joshi, MD, FACAAI, FAAAAI

Chief Health Officer | Office of Mayor Deegan

117 West Duval Street, Suite 400

Jacksonville, Fl 32202

(p) 904-708-2673

Coj.net

A NEW DAY.

From: rakshinda@massclinic.org <rakshinda@massclinic.org>
Sent: Saturday, November 30, 2024 12:44 PM
To: 'Paul Sapia' <psapia@telescopehealth.com>; Joshi, Sunil - Mayor's Office <SJoshi@coj.net>; 'Jenny O'Donnell' <jodonnell@jaxcareconnect.org>; Sherman, Lynn - Mayor's Office <LSherman@coj.net>
Cc: faisal@massclinic.org <faisal@massclinic.org>
Subject: RE: Questions for panel discussion

EXTERNAL EMAIL: This email originated from a non-COJ email address. Do not click any links or open any attachments unless you trust the sender and know the content is safe.

Hello everyone,

I hope everyone had a restful break with family. Unfortunately, I never received the email confirming the rescheduled dates for December 2nd and 3rd. It seems the emails were sent to our general inbox. When the symposium was originally planned, I had communicated that all correspondence should be sent directly to my personal email.

Since I was unaware of the new dates, I scheduled a medical procedure for Monday, December 2nd, at 11:20 AM. I was away last week for the break and just caught up on my emails, only to realize the symposium is scheduled for Monday. Unfortunately, I cannot reschedule my doctor's appointment as there is no other availability, and this procedure is time-sensitive.

From: Paryani, Shyam <s.paryani@unf.edu>
Sent: Friday, October 18, 2024 3:15 PM
To: Joshi, Sunil <SJoshi@coj.net>; paul.sapia@telescopehealth.com; Jenny O'Donnell <jodonnell@jaxcareconnect.org>; info@massclinic.org
Cc: sallie@dcmsonline.org
Subject: RE: International Healthcare Symposium RESCHEDULED DECEMBER 2

From: Joshi, Sunil - Mayor's Office <SJoshi@coj.net>
Sent: Monday, November 25, 2024 11:51 AM
To: Jenny O'Donnell <jodonnell@jaxcareconnect.org>; Paryani, Shyam <s.paryani@unf.edu>; paul.sapia@telescopehealth.com; info@massclinic.org
Cc: sallie@dcmsonline.org
Subject: RE: International Healthcare Symposium RESCHEDULED DECEMBER 2

Hi Jenny,

Yes we will be having the same format on December 2nd at 11:15. I will be sending the questions to the group again this week (likely tonight) so everyone is prepared for the panel discussion!

Thank you all and talk to you soon!
Sunil

Thank you

Rakshinda Fiaz
Chief Operating Officer

MASS Clinic
www.massclinic.org
@massclinicjax
(904) 534 3370
2251 St Johns Bluff Rd S, Jacksonville, FL 32246

Linktree | Website | Address | Instagram | Facebook

From: Paul Sapia <psapia@telescopehealth.com>
Sent: Wednesday, November 27, 2024 8:04 AM
To: Joshi, Sunil - Mayor's Office <SJoshi@coj.net>; rakshinda@massclinic.org; 'Jenny O'Donnell' <jodonnell@jaxcareconnect.org>; Sherman, Lynn - Mayor's Office <LSherman@coj.net>
Subject: Re: Questions for panel discussion

These look great Sunil.
I look forward to being a part of this.

I hope everyone has a great Thanksgiving!

Paul Sapia, MHA
Chief Population Health Officer

904-373-5304 ext.7008
904-553-6091
psapia@telescopehealthcom

841 Prudential Drive | Suite 1410 | Jacksonville, FL 32207

telescopehealth.com

From: Joshi, Sunil - Mayor's Office <SJoshi@coj.net>
Sent: Tuesday, November 26, 2024 7:59:49 PM
To: rakshinda@massclinic.org <rakshinda@massclinic.org>; 'Jenny O'Donnell' <jodonnell@jaxcareconnect.org>; Paul Sapia <psapia@telescopehealth.com>; Sherman, Lynn - Mayor's Office <LSherman@coj.net>
Subject: Re: Questions for panel discussion

Hello team!

I hope everyone has been doing well!

I am excited for Monday's International Healthcare Symposium at UNF (December 2nd). Thank you for a being a part of this panel!!

Just a reminder that I am going to start by asking of each of you to introduce yourselves. Then we will go to the topics.

Here are some questions. The first 4 are directed to each of you. The next 5 are open to the group:

#1 to Lynn: Why do you think Healthlink Jax is needed and how will it improve access to care

#2 to Paul: Please describe the process of Healthlink Jax and how it works.

#3 to Jenny: Once a referral is made to Jax Care Connect what happens (patient health advocate)

#4 to Rakshinda: How do you see Healthlink Jax impacting MASS clinic and the other clinics in the Duval Safety Net Collaborative?

#5 to the group: How are we going to promote Healthlink Jax to the targeted community?

#6 to the group: This is much more than just a program to reduce unnecessary ER visits. There are many other benefits for the uninsured patients who call 904-925-CARE, correct? (wrap around services)

#7 to the group: How do the hospitals benefit from a program like this?

#8 to the group: How does the rest of the community (even the insured) benefit from a program like Healhlink Jax (less occupied ER beds; tax payor savings for uncompensated care).

#9 to the group: This is a perfect example of a public, private and non-profit partnership. Why is it important to have these collaboratives?

Let me know if you have any concerns about these questions!

Thank you and see you all soon!

Happy Thanksgiving!

Sunil

Sunil Joshi, MD, FACAAI, FAAAAI

Chief Health Officer | Office of Mayor Deegan

117 West Duval Street, Suite 400

Jacksonville, Fl 32202

(p) 904-708-2673

Coj.net

From: rakshinda@massclinic.org <rakshinda@massclinic.org>
Sent: Friday, October 4, 2024 11:35 AM
To: Joshi, Sunil - Mayor's Office <SJoshi@coj.net>; 'Jenny O'Donnell' <jodonnell@jaxcareconnect.org>; 'Paul Sapia' <psapia@telescopehealth.com>; Sherman, Lynn - Mayor's Office <LSherman@coj.net>
Subject: RE: Questions for panel discussion

EXTERNAL EMAIL: This email originated from a non-COJ email address. Do not click any links or open any attachments unless you trust the sender and know the content is safe.

Thank you, Sunil, for sending the questions.

See you all soon !!

Rakshinda Fiaz
Chief Operating Officer

MASS Clinic
www.massclinic.org
@massclinicjax
(904) 534 3370
2251 St Johns Bluff Rd S, Jacksonville, FL 32246

Linktree | Website | Address | Instagram | Facebook

From: Joshi, Sunil - Mayor's Office <SJoshi@coj.net>
Sent: Thursday, October 3, 2024 8:38 PM
To: Jenny O'Donnell <jodonnell@jaxcareconnect.org>; Paul Sapia <psapia@telescopehealth.com>; Sherman, Lynn - Mayor's Office <LSherman@coj.net>; rakshinda@massclinic.org
Subject: Re: Questions for panel discussion

Hi Jenny,

Great pick up! Yes, the Duval Safety Net Collaborative Clinics.

Thank you!

Sunil

Sunil Joshi, MD, FACAAI, FAAAAI
Chief Health Officer | Office of Mayor Deegan
117 West Duval Street, Suite 400
Jacksonville, Fl 32202
(p) 904-708-2673
Coj.net

A NEW DAY.

From: Jenny O'Donnell <jodonnell@jaxcareconnect.org>
Sent: Thursday, October 3, 2024 3:41 PM
To: Paul Sapia <psapia@telescopehealth.com>; Joshi, Sunil - Mayor's Office <SJoshi@coj.net>; Sherman, Lynn - Mayor's Office <LSherman@coj.net>; rakshinda@massclinic.org <rakshinda@massclinic.org>
Subject: RE: Questions for panel discussion

EXTERNAL EMAIL: This email originated from a non-COJ email address. Do not click any links or open any attachments unless you trust the sender and know the content is safe.

Hi there, good questions! Sunil, just a note that it's not the JaxCareConnect Safety Net Clinics, rather Duval Safety Net Collaborative clinics.

Thanks!

Jenny O'Donnell

Director | JaxCareConnect | jodonnell@jaxcareconnect.org

4615 Philips Hwy, Suite 100 Jacksonville, FL 32207 | O: 904.674.6454 | F: 904.674.6470

From: Paul Sapia <psapia@telescopehealth.com>
Sent: Thursday, October 3, 2024 11:16 AM
To: Joshi, Sunil - Mayor's Office <SJoshi@coj.net>; Sherman, Lynn - Mayor's Office <LSherman@coj.net>; rakshinda@massclinic.org; Jenny O'Donnell <jodonnell@jaxcareconnect.org>
Subject: RE: Questions for panel discussion

CAUTION: This email originated from outside of the organization. Do not click links or open attachments unless you recognize the sender and know the content is safe.

This looks great Sunil.

Thank you for sending these out.

I also want to make sure we discuss the existing success of JaxCare Connect and how Healthlink JAX fits into the system that has been working at this for several years now.

Paul Sapia, MHA
Chief Population Health Officer
904-373-5304 ext.7008
904-553-6091
psapia@telescopehealthcom
841 Prudential Drive | Suite 1410 | Jacksonville, FL 32207
telescopehealth.com

From: Joshi, Sunil - Mayor's Office <SJoshi@coj.net>
Sent: Wednesday, October 2, 2024 10:35 PM

To: Sherman, Lynn - Mayor's Office <LSherman@coj.net>; Rakshinda Fiaz <rakshinda@massclinic.org>; Paul Sapia <psapia@telescopehealth.com>; Jenny O'Donnell <jodonnell@jaxcareconnect.org>
Subject: Questions for panel discussion

Hello team!

I am excited for next week's International Healthcare Symposium at UNF. I am going to start by asking of each of you to introduce yourselves. Then we will go to the topics.

Here are some questions. The first 4 are directed to each of you. The next 5 are open to the group:

#1 to Lynn: Why do you think Healthlink Jax is needed and how will it improve access to care

#2 to Paul: Please describe the process of Healthlink Jax and how it works.

#3 to Jenny: Once a referral is made to Jax Care Connect what happens (patient health advocate)

#4 to Rakshinda: How do you see Healthlink Jax impacting MASS clinic and the other clinics in the Jax Care Connect Safety Net?

#5 to the group: How are we going to promote Healthlink Jax to the targeted community?

#6 to the group: This is much more than just a program to reduce unnecessary ER visits. There are many other benefits for the uninsured patients who call 904-925-CARE, correct? (wrap around services)

#7 to the group: How do the hospitals benefit from a program like this?

#8 to the group: How does the rest of the community (even the insured) benefit from a program like Healhlink Jax (less occupied ER beds; tax payor savings for uncompensated care).

#9 to the group: This is a perfect example of a public, private and non-profit partnership. Why is it important to have these collaboratives?

Thoughts? Please feel free to edit questions and topics and send back to me.

Thanks!

Sunil

Sunil Joshi, MD FAAAAI

Chief Health Officer
City of Jacksonville | Office of Mayor Donna Deegan
117 W. Duval Street, Suite 400
Jacksonville, FL 32202
Office: (904) 255-5013
Cell: (904) 708-2673

https://www.coj.net

This message is intended for MASS clients. To unsubscribe, please send STOP email to info@massclinic.org.

This message is intended for MASS clients. To unsubscribe, please send STOP email to info@massclinic.org.

This message is intended for MASS clients. To unsubscribe, please send STOP email to info@massclinic.org.

From: Paul Sapia
To: Joshi, Sunil - Mayor"s Office; rakshinda@massclinic.org; "Jenny O"Donnell"; Sherman, Lynn - Mayor"s Office
Subject: Re: Questions for panel discussion
Date: Wednesday, November 27, 2024 8:04:28 AM
Attachments: image001.png
image002.png
image003.png
image004.png
image005.png
image006.png
image007.png
image008.png
image009.png
image010.png
image011.png
Outlook-e34bihdj.png
png-img-b6fb061a-e33c-40dc-a5c3-0677920bef11.png
png-img-da5a3fde-4ecc-46a7-8525-cd45791994f9.png
png-img-e4aef22c-1187-40ba-b583-47a3e2cb45a9.png
png-img-b6809622-3538-4a8d-bb7a-1a5317691270.png
png-img-429dbf03-b9b4-4d43-b678-06646df3f7c8.png
png-img-9edef893-f048-4676-b790-0e134f9e3f3e.png
png-img-7ef7a731-883a-4aef-96c0-e255d9ab74be.png
png-img-75fd233c-b2d5-425e-855f-62226d4b5552.png

EXTERNAL EMAIL: This email originated from a non-COJ email address. Do not click any links or open any attachments unless you trust the sender and know the content is safe.

These look great Sunil.
I look forward to being a part of this.

I hope everyone has a great Thanksgiving!

Paul Sapia, MHA
Chief Population Health Officer

904-373-5304 ext.7008
904-553-6091
psapia@telescopehealthcom

841 Prudential Drive | Suite 1410 | Jacksonville, FL 32207

telescopehealth.com

From: Joshi, Sunil - Mayor's Office <SJoshi@coj.net>
Sent: Tuesday, November 26, 2024 7:59:49 PM
To: rakshinda@massclinic.org <rakshinda@massclinic.org>; 'Jenny O'Donnell' <jodonnell@jaxcareconnect.org>; Paul Sapia <psapia@telescopehealth.com>; Sherman, Lynn -

Mayor's Office <LSherman@coj.net>
Subject: Re: Questions for panel discussion

Hello team!

I hope everyone has been doing well!

I am excited for Monday's International Healthcare Symposium at UNF (December 2nd). Thank you for a being a part of this panel!!

Just a reminder that I am going to start by asking of each of you to introduce yourselves. Then we will go to the topics.

Here are some questions. The first 4 are directed to each of you. The next 5 are open to the group:

#1 to Lynn: Why do you think Healthlink Jax is needed and how will it improve access to care

#2 to Paul: Please describe the process of Healthlink Jax and how it works.

#3 to Jenny: Once a referral is made to Jax Care Connect what happens (patient health advocate)

#4 to Rakshinda: How do you see Healthlink Jax impacting MASS clinic and the other clinics in the Duval Safety Net Collaborative?

#5 to the group: How are we going to promote Healthlink Jax to the targeted community?

#6 to the group: This is much more than just a program to reduce unnecessary ER visits. There are many other benefits for the uninsured patients who call 904-925-CARE, correct? (wrap around services)

#7 to the group: How do the hospitals benefit from a program like this?

#8 to the group: How does the rest of the community (even the insured) benefit from a program like Healhlink Jax (less occupied ER beds; tax payor savings for uncompensated care).

#9 to the group: This is a perfect example of a public, private and non-profit partnership. Why is it important to have these collaboratives?

Let me know if you have any concerns about these questions!

Thank you and see you all soon!

Happy Thanksgiving!
Sunil

Sunil Joshi, MD, FACAAI, FAAAAI
Chief Health Officer | Office of Mayor Deegan
117 West Duval Street, Suite 400
Jacksonville, Fl 32202
(p) 904-708-2673
Coj.net

From: rakshinda@massclinic.org <rakshinda@massclinic.org>
Sent: Friday, October 4, 2024 11:35 AM
To: Joshi, Sunil - Mayor's Office <SJoshi@coj.net>; 'Jenny O'Donnell' <jodonnell@jaxcareconnect.org>; 'Paul Sapia' <psapia@telescopehealth.com>; Sherman, Lynn - Mayor's Office <LSherman@coj.net>
Subject: RE: Questions for panel discussion

EXTERNAL EMAIL: This email originated from a non-COJ email address. Do not click any links or open any attachments unless you trust the sender and know the content is safe.

Thank you, Sunil, for sending the questions.

See you all soon !!

Rakshinda Fiaz
Chief Operating Officer

MASS Clinic
www.massclinic.org
@massclinicjax
(904) 534 3370
2251 St Johns Bluff Rd S, Jacksonville, FL 32246

Linktree | Website | Address | Instagram | Facebook

From: Joshi, Sunil - Mayor's Office <SJoshi@coj.net>
Sent: Thursday, October 3, 2024 8:38 PM
To: Jenny O'Donnell <jodonnell@jaxcareconnect.org>; Paul Sapia <psapia@telescopehealth.com>; Sherman, Lynn - Mayor's Office <LSherman@coj.net>; rakshinda@massclinic.org

Subject: Re: Questions for panel discussion

Hi Jenny,

Great pick up! Yes, the Duval Safety Net Collaborative Clinics.

Thank you!

Sunil

Sunil Joshi, MD, FACAAI, FAAAAI
Chief Health Officer | Office of Mayor Deegan
117 West Duval Street, Suite 400
Jacksonville, Fl 32202
(p) 904-708-2673
Coj.net

A NEW DAY.

From: Jenny O'Donnell <jodonnell@jaxcareconnect.org>
Sent: Thursday, October 3, 2024 3:41 PM
To: Paul Sapia <psapia@telescopehealth.com>; Joshi, Sunil - Mayor's Office <SJoshi@coj.net>; Sherman, Lynn - Mayor's Office <LSherman@coj.net>; rakshinda@massclinic.org <rakshinda@massclinic.org>
Subject: RE: Questions for panel discussion

EXTERNAL EMAIL: This email originated from a non-COJ email address. Do not click any links or open any attachments unless you trust the sender and know the content is safe.

Hi there, good questions! Sunil, just a note that it's not the JaxCareConnect Safety Net Clinics, rather Duval Safety Net Collaborative clinics.

Thanks!

Jenny O'Donnell
Director | JaxCareConnect | jodonnell@jaxcareconnect.org
4615 Philips Hwy, Suite 100 Jacksonville, FL 32207 | O: 904.674.6454 | F: 904.674.6470

JAXCARECONNECT

From: Paul Sapia <psapia@telescopehealth.com>
Sent: Thursday, October 3, 2024 11:16 AM
To: Joshi, Sunil - Mayor's Office <SJoshi@coj.net>; Sherman, Lynn - Mayor's Office <LSherman@coj.net>; rakshinda@massclinic.org; Jenny O'Donnell <jodonnell@jaxcareconnect.org>
Subject: RE: Questions for panel discussion

CAUTION: This email originated from outside of the organization. Do not click links or open attachments unless you recognize the sender and know the content is safe.

This looks great Sunil.
Thank you for sending these out.

I also want to make sure we discuss the existing success of JaxCare Connect and how Healthlink JAX fits into the system that has been working at this for several years now.

Paul Sapia, MHA
Chief Population Health Officer

904-373-5304 ext.7008
904-553-6091
psapia@telescopehealthcom
841 Prudential Drive | Suite 1410 | Jacksonville, FL 32207

telescopehealth.com

From: Joshi, Sunil - Mayor's Office <SJoshi@coj.net>
Sent: Wednesday, October 2, 2024 10:35 PM
To: Sherman, Lynn - Mayor's Office <LSherman@coj.net>; Rakshinda Fiaz <rakshinda@massclinic.org>; Paul Sapia <psapia@telescopehealth.com>; Jenny O'Donnell <jodonnell@jaxcareconnect.org>
Subject: Questions for panel discussion

Hello team!

I am excited for next week's International Healthcare Symposium at UNF. I am going to start by asking of each of you to introduce yourselves. Then we will go to the topics.

Here are some questions. The first 4 are directed to each of you. The next 5 are open to the group:

#1 to Lynn: Why do you think Healthlink Jax is needed and how will it improve access to care

#2 to Paul: Please describe the process of Healthlink Jax and how it works.

#3 to Jenny: Once a referral is made to Jax Care Connect what happens (patient health advocate)

#4 to Rakshinda: How do you see Healthlink Jax impacting MASS clinic and the other clinics in the Jax Care Connect Safety Net?

#5 to the group: How are we going to promote Healthlink Jax to the targeted community?

#6 to the group: This is much more than just a program to reduce unnecessary ER visits. There are many other benefits for the uninsured patients who call 904-925-CARE, correct? (wrap around services)

#7 to the group: How do the hospitals benefit from a program like this?

#8 to the group: How does the rest of the community (even the insured) benefit from a program like Healhlink Jax (less occupied ER beds; tax payor savings for uncompensated care).

#9 to the group: This is a perfect example of a public, private and non-profit partnership. Why is it important to have these collaboratives?

Thoughts? Please feel free to edit questions and topics and send back to me.

Thanks!
Sunil

Sunil Joshi, MD FAAAAI
Chief Health Officer
City of Jacksonville | Office of Mayor Donna Deegan
117 W. Duval Street, Suite 400
Jacksonville, FL 32202
Office: (904) 255-5013
Cell: (904) 708-2673
https://www.coj.net

This message is intended for MASS clients. To unsubscribe, please send STOP email to info@massclinic.org.

From: rakshinda@massclinic.org
To: Joshi, Sunil - Mayor"s Office; "Paul Sapia"; "Jenny O"Donnell"; Sherman, Lynn - Mayor"s Office
Cc: faisal@massclinic.org
Subject: RE: Questions for panel discussion
Date: Sunday, December 1, 2024 1:26:55 PM
Attachments: image001.png
image012.png
image014.png
image015.png
image016.png
image017.png
image018.png
image019.png
image020.png
image021.png
image022.png
image023.png
image024.png

EXTERNAL EMAIL: This email originated from a non-COJ email address. Do not click any links or open any attachments unless you trust the sender and know the content is safe.

Thank you for understanding !!

Rakshinda Fiaz
Chief Operating Officer

MASS Clinic
www.massclinic.org
@massclinicjax
(904) 534 3370
2251 St Johns Bluff Rd S, Jacksonville, FL 32246

Linktree | Website | Address | Instagram | Facebook

From: Joshi, Sunil - Mayor's Office <SJoshi@coj.net>
Sent: Saturday, November 30, 2024 4:12 PM
To: rakshinda@massclinic.org; 'Paul Sapia' <psapia@telescopehealth.com>; 'Jenny O'Donnell' <jodonnell@jaxcareconnect.org>; Sherman, Lynn - Mayor's Office <LSherman@coj.net>
Cc: faisal@massclinic.org
Subject: Re: Questions for panel discussion

Hi Rakshinda,

I hope you have had a nice break! I apologize for not sending the correspondence to the correct address. Though I am disappointed that you will not be able to participate on Monday, but it is completely understandable. I hope that the procedure goes well and we will miss you.

For the rest of the team (Lynn, Paul and Jenny), I have sent a message to Cindy Funkhouser to see if she can participate on the panel. If we cannot find a replacement, we will go with the same questions and I will ask the 4th question generically to Jenny.

Thank you,
Sunil

Sunil Joshi, MD, FACAAI, FAAAAI

Chief Health Officer | Office of Mayor Deegan

117 West Duval Street, Suite 400

Jacksonville, Fl 32202

(p) 904-708-2673

Coj.net

A NEW DAY.

From: rakshinda@massclinic.org <rakshinda@massclinic.org>
Sent: Saturday, November 30, 2024 12:44 PM
To: 'Paul Sapia' <psapia@telescopehealth.com>; Joshi, Sunil - Mayor's Office <SJoshi@coj.net>; 'Jenny O'Donnell' <jodonnell@jaxcareconnect.org>; Sherman, Lynn - Mayor's Office <LSherman@coj.net>
Cc: faisal@massclinic.org <faisal@massclinic.org>
Subject: RE: Questions for panel discussion

EXTERNAL EMAIL: This email originated from a non-COJ email address. Do not click any links or open any attachments unless you trust the sender and know the content is safe.

Hello everyone,

I hope everyone had a restful break with family. Unfortunately, I never received the email confirming the rescheduled dates for December 2nd and 3rd. It seems the emails were sent to our general inbox. When the symposium was originally planned, I had communicated that all correspondence should be sent directly to my personal email.

Since I was unaware of the new dates, I scheduled a medical procedure for Monday, December 2nd, at 11:20 AM. I was away last week for the break and just caught up on my emails, only to realize the symposium is scheduled for Monday. Unfortunately, I cannot reschedule my doctor's appointment as there is no other availability, and this procedure is time-sensitive.

From: Paryani, Shyam <s.paryani@unf.edu>
Sent: Friday, October 18, 2024 3:15 PM
To: Joshi, Sunil <SJoshi@coj.net>; paul.sapia@telescopehealth.com; Jenny O'Donnell <jodonnell@jaxcareconnect.org>; info@massclinic.org
Cc: sallie@dcmsonline.org
Subject: RE: International Healthcare Symposium RESCHEDULED DECEMBER 2

From: Joshi, Sunil - Mayor's Office <SJoshi@coj.net>
Sent: Monday, November 25, 2024 11:51 AM
To: Jenny O'Donnell <jodonnell@jaxcareconnect.org>; Paryani, Shyam <s.paryani@unf.edu>; paul.sapia@telescopehealth.com; info@massclinic.org
Cc: sallie@dcmsonline.org
Subject: RE: International Healthcare Symposium RESCHEDULED DECEMBER 2

Hi Jenny,

Yes we will be having the same format on December 2nd at 11:15. I will be sending the questions to the group again this week (likely tonight) so everyone is prepared for the panel discussion!

Thank you all and talk to you soon!
Sunil

Thank you

Rakshinda Fiaz
Chief Operating Officer

MASS Clinic
www.massclinic.org
@massclinicjax
(904) 534 3370
2251 St Johns Bluff Rd S, Jacksonville, FL 32246

Linktree | Website | Address | Instagram | Facebook

From: Paul Sapia <psapia@telescopehealth.com>
Sent: Wednesday, November 27, 2024 8:04 AM
To: Joshi, Sunil - Mayor's Office <SJoshi@coj.net>; rakshinda@massclinic.org; 'Jenny O'Donnell' <jodonnell@jaxcareconnect.org>; Sherman, Lynn - Mayor's Office <LSherman@coj.net>
Subject: Re: Questions for panel discussion

These look great Sunil.
I look forward to being a part of this.

I hope everyone has a great Thanksgiving!

Paul Sapia, MHA
Chief Population Health Officer

904-373-5304 ext.7008
904-553-6091
psapia@telescopehealthcom

841 Prudential Drive | Suite 1410 | Jacksonville, FL 32207

telescopehealth.com

From: Joshi, Sunil - Mayor's Office <SJoshi@coj.net>
Sent: Tuesday, November 26, 2024 7:59:49 PM
To: rakshinda@massclinic.org <rakshinda@massclinic.org>; 'Jenny O'Donnell' <jodonnell@jaxcareconnect.org>; Paul Sapia <psapia@telescopehealth.com>; Sherman, Lynn - Mayor's Office <LSherman@coj.net>
Subject: Re: Questions for panel discussion

Hello team!

I hope everyone has been doing well!

I am excited for Monday's International Healthcare Symposium at UNF (December 2nd). Thank you for a being a part of this panel!!

Just a reminder that I am going to start by asking of each of you to introduce yourselves. Then we will go to the topics.

Here are some questions. The first 4 are directed to each of you. The next 5 are open to the group:

#1 to Lynn: Why do you think Healthlink Jax is needed and how will it improve access to care

#2 to Paul: Please describe the process of Healthlink Jax and how it works.

#3 to Jenny: Once a referral is made to Jax Care Connect what happens (patient health advocate)

#4 to Rakshinda: How do you see Healthlink Jax impacting MASS clinic and the other clinics in the Duval Safety Net Collaborative?

#5 to the group: How are we going to promote Healthlink Jax to the targeted community?

#6 to the group: This is much more than just a program to reduce unnecessary ER visits. There are many other benefits for the uninsured patients who call 904-925-CARE, correct? (wrap around services)

#7 to the group: How do the hospitals benefit from a program like this?

#8 to the group: How does the rest of the community (even the insured) benefit from a program like Healhlink Jax (less occupied ER beds; tax payor savings for uncompensated care).

#9 to the group: This is a perfect example of a public, private and non-profit partnership. Why is it important to have these collaboratives?

Let me know if you have any concerns about these questions!

Thank you and see you all soon!

Happy Thanksgiving!

Sunil

Sunil Joshi, MD, FACAAI, FAAAAI

Chief Health Officer | Office of Mayor Deegan

117 West Duval Street, Suite 400

Jacksonville, Fl 32202

(p) 904-708-2673

Coj.net

From: rakshinda@massclinic.org <rakshinda@massclinic.org>
Sent: Friday, October 4, 2024 11:35 AM
To: Joshi, Sunil - Mayor's Office <SJoshi@coj.net>; 'Jenny O'Donnell' <jodonnell@jaxcareconnect.org>; 'Paul Sapia' <psapia@telescopehealth.com>; Sherman, Lynn - Mayor's Office <LSherman@coj.net>
Subject: RE: Questions for panel discussion

EXTERNAL EMAIL: This email originated from a non-COJ email address. Do not click any links or open any attachments unless you trust the sender and know the content is safe.

Thank you, Sunil, for sending the questions.

See you all soon !!

Rakshinda Fiaz
Chief Operating Officer

MASS Clinic
www.massclinic.org
@massclinicjax
(904) 534 3370
2251 St Johns Bluff Rd S, Jacksonville, FL 32246

Linktree | Website | Address | Instagram | Facebook

From: Joshi, Sunil - Mayor's Office <SJoshi@coj.net>
Sent: Thursday, October 3, 2024 8:38 PM
To: Jenny O'Donnell <jodonnell@jaxcareconnect.org>; Paul Sapia <psapia@telescopehealth.com>; Sherman, Lynn - Mayor's Office <LSherman@coj.net>; rakshinda@massclinic.org
Subject: Re: Questions for panel discussion

Hi Jenny,

Great pick up! Yes, the Duval Safety Net Collaborative Clinics.

Thank you!

Sunil

Sunil Joshi, MD, FACAAI, FAAAAI
Chief Health Officer | Office of Mayor Deegan
117 West Duval Street, Suite 400
Jacksonville, Fl 32202
(p) 904-708-2673
Coj.net

A NEW DAY.

From: Jenny O'Donnell <jodonnell@jaxcareconnect.org>
Sent: Thursday, October 3, 2024 3:41 PM
To: Paul Sapia <psapia@telescopehealth.com>; Joshi, Sunil - Mayor's Office <SJoshi@coj.net>; Sherman, Lynn - Mayor's Office <LSherman@coj.net>; rakshinda@massclinic.org <rakshinda@massclinic.org>
Subject: RE: Questions for panel discussion

EXTERNAL EMAIL: This email originated from a non-COJ email address. Do not click any links or open any attachments unless you trust the sender and know the content is safe.

Hi there, good questions! Sunil, just a note that it's not the JaxCareConnect Safety Net Clinics, rather Duval Safety Net Collaborative clinics.

Thanks!

Jenny O'Donnell

Director | JaxCareConnect | jodonnell@jaxcareconnect.org

4615 Philips Hwy, Suite 100 Jacksonville, FL 32207 | O: 904.674.6454 | F: 904.674.6470

JAXCARECONNECT

From: Paul Sapia <psapia@telescopehealth.com>
Sent: Thursday, October 3, 2024 11:16 AM
To: Joshi, Sunil - Mayor's Office <SJoshi@coj.net>; Sherman, Lynn - Mayor's Office <LSherman@coj.net>; rakshinda@massclinic.org; Jenny O'Donnell <jodonnell@jaxcareconnect.org>
Subject: RE: Questions for panel discussion

CAUTION: This email originated from outside of the organization. Do not click links or open attachments unless you recognize the sender and know the content is safe.

This looks great Sunil.

Thank you for sending these out.

I also want to make sure we discuss the existing success of JaxCare Connect and how Healthlink JAX fits into the system that has been working at this for several years now.

Paul Sapia, MHA
Chief Population Health Officer

904-373-5304 ext.7008
904-553-6091
psapia@telescopehealthcom
841 Prudential Drive | Suite 1410 | Jacksonville, FL 32207

telescopehealth.com

From: Joshi, Sunil - Mayor's Office <SJoshi@coj.net>
Sent: Wednesday, October 2, 2024 10:35 PM

To: Sherman, Lynn - Mayor's Office <LSherman@coj.net>; Rakshinda Fiaz <rakshinda@massclinic.org>; Paul Sapia <psapia@telescopehealth.com>; Jenny O'Donnell <jodonnell@jaxcareconnect.org>
Subject: Questions for panel discussion

Hello team!

I am excited for next week's International Healthcare Symposium at UNF. I am going to start by asking of each of you to introduce yourselves. Then we will go to the topics.

Here are some questions. The first 4 are directed to each of you. The next 5 are open to the group:

#1 to Lynn: Why do you think Healthlink Jax is needed and how will it improve access to care

#2 to Paul: Please describe the process of Healthlink Jax and how it works.

#3 to Jenny: Once a referral is made to Jax Care Connect what happens (patient health advocate)

#4 to Rakshinda: How do you see Healthlink Jax impacting MASS clinic and the other clinics in the Jax Care Connect Safety Net?

#5 to the group: How are we going to promote Healthlink Jax to the targeted community?

#6 to the group: This is much more than just a program to reduce unnecessary ER visits. There are many other benefits for the uninsured patients who call 904-925-CARE, correct? (wrap around services)

#7 to the group: How do the hospitals benefit from a program like this?

#8 to the group: How does the rest of the community (even the insured) benefit from a program like Healhlink Jax (less occupied ER beds; tax payor savings for uncompensated care).

#9 to the group: This is a perfect example of a public, private and non-profit partnership. Why is it important to have these collaboratives?

Thoughts? Please feel free to edit questions and topics and send back to me.

Thanks!

Sunil

Sunil Joshi, MD FAAAAI

Chief Health Officer
City of Jacksonville | Office of Mayor Donna Deegan
117 W. Duval Street, Suite 400
Jacksonville, FL 32202
Office: (904) 255-5013
Cell: (904) 708-2673

https://www.coj.net

This message is intended for MASS clients. To unsubscribe, please send STOP email to info@massclinic.org.

This message is intended for MASS clients. To unsubscribe, please send STOP email to info@massclinic.org.

This message is intended for MASS clients. To unsubscribe, please send STOP email to info@massclinic.org.

From: Paul Sapia
To: Joshi, Sunil - Mayor"s Office; rakshinda@massclinic.org; "Jenny O"Donnell"; Sherman, Lynn - Mayor"s Office
Subject: Re: Questions for panel discussion
Date: Wednesday, November 27, 2024 8:04:28 AM
Attachments: image001.png
image002.png
image003.png
image004.png
image005.png
image006.png
image007.png
image008.png
image009.png
image010.png
image011.png
Outlook-e34bihdj.png
png-img-b6fb061a-e33c-40dc-a5c3-0677920bef11.png
png-img-da5a3fde-4ecc-46a7-8525-cd45791994f9.png
png-img-e4aef22c-1187-40ba-b583-47a3e2cb45a9.png
png-img-b6809622-3538-4a8d-bb7a-1a5317691270.png
png-img-429dbf03-b9b4-4d43-b678-06646df3f7c8.png
png-img-9edef893-f048-4676-b790-0e134f9e3f3e.png
png-img-7ef7a731-883a-4aef-96c0-e255d9ab74be.png
png-img-75fd233c-b2d5-425e-855f-62226d4b5552.png

EXTERNAL EMAIL: This email originated from a non-COJ email address. Do not click any links or open any attachments unless you trust the sender and know the content is safe.

These look great Sunil.
I look forward to being a part of this.

I hope everyone has a great Thanksgiving!

Paul Sapia, MHA
Chief Population Health Officer

904-373-5304 ext.7008
904-553-6091
psapia@telescopehealthcom

841 Prudential Drive | Suite 1410 | Jacksonville, FL 32207

telescopehealth.com

From: Joshi, Sunil - Mayor's Office <SJoshi@coj.net>
Sent: Tuesday, November 26, 2024 7:59:49 PM
To: rakshinda@massclinic.org <rakshinda@massclinic.org>; 'Jenny O'Donnell' <jodonnell@jaxcareconnect.org>; Paul Sapia <psapia@telescopehealth.com>; Sherman, Lynn -

Mayor's Office <LSherman@coj.net>
Subject: Re: Questions for panel discussion

Hello team!

I hope everyone has been doing well!

I am excited for Monday's International Healthcare Symposium at UNF (December 2nd). Thank you for a being a part of this panel!!

Just a reminder that I am going to start by asking of each of you to introduce yourselves. Then we will go to the topics.

Here are some questions. The first 4 are directed to each of you. The next 5 are open to the group:

#1 to Lynn: Why do you think Healthlink Jax is needed and how will it improve access to care

#2 to Paul: Please describe the process of Healthlink Jax and how it works.

#3 to Jenny: Once a referral is made to Jax Care Connect what happens (patient health advocate)

#4 to Rakshinda: How do you see Healthlink Jax impacting MASS clinic and the other clinics in the Duval Safety Net Collaborative?

#5 to the group: How are we going to promote Healthlink Jax to the targeted community?

#6 to the group: This is much more than just a program to reduce unnecessary ER visits. There are many other benefits for the uninsured patients who call 904-925-CARE, correct? (wrap around services)

#7 to the group: How do the hospitals benefit from a program like this?

#8 to the group: How does the rest of the community (even the insured) benefit from a program like Healhlink Jax (less occupied ER beds; tax payor savings for uncompensated care).

#9 to the group: This is a perfect example of a public, private and non-profit partnership. Why is it important to have these collaboratives?

Let me know if you have any concerns about these questions!

Thank you and see you all soon!

Happy Thanksgiving!
Sunil

Sunil Joshi, MD, FACAAI, FAAAAI
Chief Health Officer | Office of Mayor Deegan
117 West Duval Street, Suite 400
Jacksonville, Fl 32202
(p) 904-708-2673
Coj.net

From: rakshinda@massclinic.org <rakshinda@massclinic.org>
Sent: Friday, October 4, 2024 11:35 AM
To: Joshi, Sunil - Mayor's Office <SJoshi@coj.net>; 'Jenny O'Donnell' <jodonnell@jaxcareconnect.org>; 'Paul Sapia' <psapia@telescopehealth.com>; Sherman, Lynn - Mayor's Office <LSherman@coj.net>
Subject: RE: Questions for panel discussion

EXTERNAL EMAIL: This email originated from a non-COJ email address. Do not click any links or open any attachments unless you trust the sender and know the content is safe.

Thank you, Sunil, for sending the questions.

See you all soon !!

Rakshinda Fiaz
Chief Operating Officer

MASS Clinic
www.massclinic.org
@massclinicjax
(904) 534 3370
2251 St Johns Bluff Rd S, Jacksonville, FL 32246

Linktree | Website | Address | Instagram | Facebook

From: Joshi, Sunil - Mayor's Office <SJoshi@coj.net>
Sent: Thursday, October 3, 2024 8:38 PM
To: Jenny O'Donnell <jodonnell@jaxcareconnect.org>; Paul Sapia <psapia@telescopehealth.com>; Sherman, Lynn - Mayor's Office <LSherman@coj.net>; rakshinda@massclinic.org

Subject: Re: Questions for panel discussion

Hi Jenny,

Great pick up! Yes, the Duval Safety Net Collaborative Clinics.

Thank you!

Sunil

Sunil Joshi, MD, FACAAI, FAAAAI
Chief Health Officer | Office of Mayor Deegan
117 West Duval Street, Suite 400
Jacksonville, Fl 32202
(p) 904-708-2673
Coj.net

A NEW DAY.

From: Jenny O'Donnell <jodonnell@jaxcareconnect.org>
Sent: Thursday, October 3, 2024 3:41 PM
To: Paul Sapia <psapia@telescopehealth.com>; Joshi, Sunil - Mayor's Office <SJoshi@coj.net>; Sherman, Lynn - Mayor's Office <LSherman@coj.net>; rakshinda@massclinic.org <rakshinda@massclinic.org>
Subject: RE: Questions for panel discussion

EXTERNAL EMAIL: This email originated from a non-COJ email address. Do not click any links or open any attachments unless you trust the sender and know the content is safe.

Hi there, good questions! Sunil, just a note that it's not the JaxCareConnect Safety Net Clinics, rather Duval Safety Net Collaborative clinics.

Thanks!

Jenny O'Donnell
Director | JaxCareConnect | jodonnell@jaxcareconnect.org
4615 Philips Hwy, Suite 100 Jacksonville, FL 32207 | O: 904.674.6454 | F: 904.674.6470

JAXCARECONNECT

From: Paul Sapia <psapia@telescopehealth.com>
Sent: Thursday, October 3, 2024 11:16 AM
To: Joshi, Sunil - Mayor's Office <SJoshi@coj.net>; Sherman, Lynn - Mayor's Office <LSherman@coj.net>; rakshinda@massclinic.org; Jenny O'Donnell <jodonnell@jaxcareconnect.org>
Subject: RE: Questions for panel discussion

CAUTION: This email originated from outside of the organization. Do not click links or open attachments unless you recognize the sender and know the content is safe.

This looks great Sunil.
Thank you for sending these out.

I also want to make sure we discuss the existing success of JaxCare Connect and how Healthlink JAX fits into the system that has been working at this for several years now.

Paul Sapia, MHA
Chief Population Health Officer

904-373-5304 ext.7008
904-553-6091
psapia@telescopehealthcom
841 Prudential Drive | Suite 1410 | Jacksonville, FL 32207

telescopehealth.com

From: Joshi, Sunil - Mayor's Office <SJoshi@coj.net>
Sent: Wednesday, October 2, 2024 10:35 PM
To: Sherman, Lynn - Mayor's Office <LSherman@coj.net>; Rakshinda Fiaz <rakshinda@massclinic.org>; Paul Sapia <psapia@telescopehealth.com>; Jenny O'Donnell <jodonnell@jaxcareconnect.org>
Subject: Questions for panel discussion

Hello team!

I am excited for next week's International Healthcare Symposium at UNF. I am going to start by asking of each of you to introduce yourselves. Then we will go to the topics.

Here are some questions. The first 4 are directed to each of you. The next 5 are open to the group:

#1 to Lynn: Why do you think Healthlink Jax is needed and how will it improve access to care

#2 to Paul: Please describe the process of Healthlink Jax and how it works.

#3 to Jenny: Once a referral is made to Jax Care Connect what happens (patient health advocate)

#4 to Rakshinda: How do you see Healthlink Jax impacting MASS clinic and the other clinics in the Jax Care Connect Safety Net?

#5 to the group: How are we going to promote Healthlink Jax to the targeted community?

#6 to the group: This is much more than just a program to reduce unnecessary ER visits. There are many other benefits for the uninsured patients who call 904-925-CARE, correct? (wrap around services)

#7 to the group: How do the hospitals benefit from a program like this?

#8 to the group: How does the rest of the community (even the insured) benefit from a program like Healhlink Jax (less occupied ER beds; tax payor savings for uncompensated care).

#9 to the group: This is a perfect example of a public, private and non-profit partnership. Why is it important to have these collaboratives?

Thoughts? Please feel free to edit questions and topics and send back to me.

Thanks!
Sunil

Sunil Joshi, MD FAAAAI
Chief Health Officer
City of Jacksonville | Office of Mayor Donna Deegan
117 W. Duval Street, Suite 400
Jacksonville, FL 32202
Office: (904) 255-5013
Cell: (904) 708-2673
https://www.coj.net

This message is intended for MASS clients. To unsubscribe, please send STOP email to info@massclinic.org.

From: rakshinda@massclinic.org
To: Joshi, Sunil - Mayor"s Office; "Paul Sapia"; "Jenny O"Donnell"; Sherman, Lynn - Mayor"s Office
Cc: faisal@massclinic.org
Subject: RE: Questions for panel discussion
Date: Sunday, December 1, 2024 1:26:54 PM
Attachments: image001.png
image012.png
image014.png
image015.png
image016.png
image017.png
image018.png
image019.png
image020.png
image021.png
image022.png
image023.png
image024.png

EXTERNAL EMAIL: This email originated from a non-COJ email address. Do not click any links or open any attachments unless you trust the sender and know the content is safe.

Thank you for understanding !!

Rakshinda Fiaz
Chief Operating Officer

MASS Clinic
www.massclinic.org
@massclinicjax
(904) 534 3370
2251 St Johns Bluff Rd S, Jacksonville, FL 32246

Linktree | Website | Address | Instagram | Facebook

From: Joshi, Sunil - Mayor's Office <SJoshi@coj.net>
Sent: Saturday, November 30, 2024 4:12 PM
To: rakshinda@massclinic.org; 'Paul Sapia' <psapia@telescopehealth.com>; 'Jenny O'Donnell' <jodonnell@jaxcareconnect.org>; Sherman, Lynn - Mayor's Office <LSherman@coj.net>
Cc: faisal@massclinic.org
Subject: Re: Questions for panel discussion

Hi Rakshinda,

I hope you have had a nice break! I apologize for not sending the correspondence to the correct address. Though I am disappointed that you will not be able to participate on Monday, but it is completely understandable. I hope that the procedure goes well and we will miss you.

For the rest of the team (Lynn, Paul and Jenny), I have sent a message to Cindy Funkhouser to see if she can participate on the panel. If we cannot find a replacement, we will go with the same questions and I will ask the 4th question generically to Jenny.

Thank you,
Sunil

Sunil Joshi, MD, FACAAI, FAAAAI

Chief Health Officer | Office of Mayor Deegan

117 West Duval Street, Suite 400

Jacksonville, Fl 32202

(p) 904-708-2673

Coj.net

A NEW DAY.

From: rakshinda@massclinic.org <rakshinda@massclinic.org>
Sent: Saturday, November 30, 2024 12:44 PM
To: 'Paul Sapia' <psapia@telescopehealth.com>; Joshi, Sunil - Mayor's Office <SJoshi@coj.net>; 'Jenny O'Donnell' <jodonnell@jaxcareconnect.org>; Sherman, Lynn - Mayor's Office <LSherman@coj.net>
Cc: faisal@massclinic.org <faisal@massclinic.org>
Subject: RE: Questions for panel discussion

EXTERNAL EMAIL: This email originated from a non-COJ email address. Do not click any links or open any attachments unless you trust the sender and know the content is safe.

Hello everyone,

I hope everyone had a restful break with family. Unfortunately, I never received the email confirming the rescheduled dates for December 2nd and 3rd. It seems the emails were sent to our general inbox. When the symposium was originally planned, I had communicated that all correspondence should be sent directly to my personal email.

Since I was unaware of the new dates, I scheduled a medical procedure for Monday, December 2nd, at 11:20 AM. I was away last week for the break and just caught up on my emails, only to realize the symposium is scheduled for Monday. Unfortunately, I cannot reschedule my doctor's appointment as there is no other availability, and this procedure is time-sensitive.

From: Paryani, Shyam <s.paryani@unf.edu>
Sent: Friday, October 18, 2024 3:15 PM
To: Joshi, Sunil <SJoshi@coj.net>; paul.sapia@telescopehealth.com; Jenny O'Donnell <jodonnell@jaxcareconnect.org>; info@massclinic.org
Cc: sallie@dcmsonline.org
Subject: RE: International Healthcare Symposium RESCHEDULED DECEMBER 2

From: Joshi, Sunil - Mayor's Office <SJoshi@coj.net>
Sent: Monday, November 25, 2024 11:51 AM
To: Jenny O'Donnell <jodonnell@jaxcareconnect.org>; Paryani, Shyam <s.paryani@unf.edu>; paul.sapia@telescopehealth.com; info@massclinic.org
Cc: sallie@dcmsonline.org
Subject: RE: International Healthcare Symposium RESCHEDULED DECEMBER 2

Hi Jenny,

Yes we will be having the same format on December 2nd at 11:15. I will be sending the questions to the group again this week (likely tonight) so everyone is prepared for the panel discussion!

Thank you all and talk to you soon!
Sunil

Thank you

Rakshinda Fiaz
Chief Operating Officer

MASS Clinic
www.massclinic.org
@massclinicjax
(904) 534 3370
2251 St Johns Bluff Rd S, Jacksonville, FL 32246

Linktree | Website | Address | Instagram | Facebook

From: Paul Sapia <psapia@telescopehealth.com>
Sent: Wednesday, November 27, 2024 8:04 AM
To: Joshi, Sunil - Mayor's Office <SJoshi@coj.net>; rakshinda@massclinic.org; 'Jenny O'Donnell' <jodonnell@jaxcareconnect.org>; Sherman, Lynn - Mayor's Office <LSherman@coj.net>
Subject: Re: Questions for panel discussion

These look great Sunil.
I look forward to being a part of this.

I hope everyone has a great Thanksgiving!

Paul Sapia, MHA
Chief Population Health Officer

904-373-5304 ext.7008
904-553-6091
psapia@telescopehealthcom

841 Prudential Drive | Suite 1410 | Jacksonville, FL 32207

telescopehealth.com

From: Joshi, Sunil - Mayor's Office <SJoshi@coj.net>
Sent: Tuesday, November 26, 2024 7:59:49 PM
To: rakshinda@massclinic.org <rakshinda@massclinic.org>; 'Jenny O'Donnell' <jodonnell@jaxcareconnect.org>; Paul Sapia <psapia@telescopehealth.com>; Sherman, Lynn - Mayor's Office <LSherman@coj.net>
Subject: Re: Questions for panel discussion

Hello team!

I hope everyone has been doing well!

I am excited for Monday's International Healthcare Symposium at UNF (December 2nd). Thank you for a being a part of this panel!!

Just a reminder that I am going to start by asking of each of you to introduce yourselves. Then we will go to the topics.

Here are some questions. The first 4 are directed to each of you. The next 5 are open to the group:

#1 to Lynn: Why do you think Healthlink Jax is needed and how will it improve access to care

#2 to Paul: Please describe the process of Healthlink Jax and how it works.

#3 to Jenny: Once a referral is made to Jax Care Connect what happens (patient health advocate)

#4 to Rakshinda: How do you see Healthlink Jax impacting MASS clinic and the other clinics in the Duval Safety Net Collaborative?

#5 to the group: How are we going to promote Healthlink Jax to the targeted community?

#6 to the group: This is much more than just a program to reduce unnecessary ER visits. There are many other benefits for the uninsured patients who call 904-925-CARE, correct? (wrap around services)

#7 to the group: How do the hospitals benefit from a program like this?

#8 to the group: How does the rest of the community (even the insured) benefit from a program like Healhlink Jax (less occupied ER beds; tax payor savings for uncompensated care).

#9 to the group: This is a perfect example of a public, private and non-profit partnership. Why is it important to have these collaboratives?

Let me know if you have any concerns about these questions!

Thank you and see you all soon!

Happy Thanksgiving!

Sunil

Sunil Joshi, MD, FACAAI, FAAAAI

Chief Health Officer | Office of Mayor Deegan

117 West Duval Street, Suite 400

Jacksonville, Fl 32202

(p) 904-708-2673

Coj.net

From: rakshinda@massclinic.org <rakshinda@massclinic.org>
Sent: Friday, October 4, 2024 11:35 AM
To: Joshi, Sunil - Mayor's Office <SJoshi@coj.net>; 'Jenny O'Donnell' <jodonnell@jaxcareconnect.org>; 'Paul Sapia' <psapia@telescopehealth.com>; Sherman, Lynn - Mayor's Office <LSherman@coj.net>
Subject: RE: Questions for panel discussion

EXTERNAL EMAIL: This email originated from a non-COJ email address. Do not click any links or open any attachments unless you trust the sender and know the content is safe.

Thank you, Sunil, for sending the questions.

See you all soon !!

Rakshinda Fiaz
Chief Operating Officer

MASS Clinic
www.massclinic.org
@massclinicjax
(904) 534 3370
2251 St Johns Bluff Rd S, Jacksonville, FL 32246

Linktree | Website | Address | Instagram | Facebook

From: Joshi, Sunil - Mayor's Office <SJoshi@coj.net>
Sent: Thursday, October 3, 2024 8:38 PM
To: Jenny O'Donnell <jodonnell@jaxcareconnect.org>; Paul Sapia <psapia@telescopehealth.com>; Sherman, Lynn - Mayor's Office <LSherman@coj.net>; rakshinda@massclinic.org
Subject: Re: Questions for panel discussion

Hi Jenny,

Great pick up! Yes, the Duval Safety Net Collaborative Clinics.

Thank you!

Sunil

Sunil Joshi, MD, FACAAI, FAAAAI
Chief Health Officer | Office of Mayor Deegan
117 West Duval Street, Suite 400
Jacksonville, Fl 32202
(p) 904-708-2673
Coj.net

From: Jenny O'Donnell <jodonnell@jaxcareconnect.org>
Sent: Thursday, October 3, 2024 3:41 PM
To: Paul Sapia <psapia@telescopehealth.com>; Joshi, Sunil - Mayor's Office <SJoshi@coj.net>; Sherman, Lynn - Mayor's Office <LSherman@coj.net>; rakshinda@massclinic.org <rakshinda@massclinic.org>
Subject: RE: Questions for panel discussion

EXTERNAL EMAIL: This email originated from a non-COJ email address. Do not click any links or open any attachments unless you trust the sender and know the content is safe.

Hi there, good questions! Sunil, just a note that it's not the JaxCareConnect Safety Net Clinics, rather Duval Safety Net Collaborative clinics.

Thanks!

Jenny O'Donnell

Director | JaxCareConnect | jodonnell@jaxcareconnect.org

4615 Philips Hwy, Suite 100 Jacksonville, FL 32207 | O: 904.674.6454 | F: 904.674.6470

From: Paul Sapia <psapia@telescopehealth.com>
Sent: Thursday, October 3, 2024 11:16 AM
To: Joshi, Sunil - Mayor's Office <SJoshi@coj.net>; Sherman, Lynn - Mayor's Office <LSherman@coj.net>; rakshinda@massclinic.org; Jenny O'Donnell <jodonnell@jaxcareconnect.org>
Subject: RE: Questions for panel discussion

CAUTION: This email originated from outside of the organization. Do not click links or open attachments unless you recognize the sender and know the content is safe.

This looks great Sunil.

Thank you for sending these out.

I also want to make sure we discuss the existing success of JaxCare Connect and how Healthlink JAX fits into the system that has been working at this for several years now.

Paul Sapia, MHA
Chief Population Health Officer
904-373-5304 ext.7008
904-553-6091
psapia@telescopehealthcom
841 Prudential Drive | Suite 1410 | Jacksonville, FL 32207
telescopehealth.com

From: Joshi, Sunil - Mayor's Office <SJoshi@coj.net>
Sent: Wednesday, October 2, 2024 10:35 PM

To: Sherman, Lynn - Mayor's Office <LSherman@coj.net>; Rakshinda Fiaz <rakshinda@massclinic.org>; Paul Sapia <psapia@telescopehealth.com>; Jenny O'Donnell <jodonnell@jaxcareconnect.org>
Subject: Questions for panel discussion

Hello team!

I am excited for next week's International Healthcare Symposium at UNF. I am going to start by asking of each of you to introduce yourselves. Then we will go to the topics.

Here are some questions. The first 4 are directed to each of you. The next 5 are open to the group:

#1 to Lynn: Why do you think Healthlink Jax is needed and how will it improve access to care

#2 to Paul: Please describe the process of Healthlink Jax and how it works.

#3 to Jenny: Once a referral is made to Jax Care Connect what happens (patient health advocate)

#4 to Rakshinda: How do you see Healthlink Jax impacting MASS clinic and the other clinics in the Jax Care Connect Safety Net?

#5 to the group: How are we going to promote Healthlink Jax to the targeted community?

#6 to the group: This is much more than just a program to reduce unnecessary ER visits. There are many other benefits for the uninsured patients who call 904-925-CARE, correct? (wrap around services)

#7 to the group: How do the hospitals benefit from a program like this?

#8 to the group: How does the rest of the community (even the insured) benefit from a program like Healhlink Jax (less occupied ER beds; tax payor savings for uncompensated care).

#9 to the group: This is a perfect example of a public, private and non-profit partnership. Why is it important to have these collaboratives?

Thoughts? Please feel free to edit questions and topics and send back to me.

Thanks!

Sunil

Sunil Joshi, MD FAAAAI

Chief Health Officer
City of Jacksonville | Office of Mayor Donna Deegan
117 W. Duval Street, Suite 400
Jacksonville, FL 32202
Office: (904) 255-5013
Cell: (904) 708-2673

https://www.coj.net

This message is intended for MASS clients. To unsubscribe, please send STOP email to info@massclinic.org.

This message is intended for MASS clients. To unsubscribe, please send STOP email to info@massclinic.org.

This message is intended for MASS clients. To unsubscribe, please send STOP email to info@massclinic.org.

From: Joshi, Sunil - Mayor"s Office
To: rakshinda@massclinic.org; "Jenny O"Donnell"; "Paul Sapia"; Sherman, Lynn - Mayor"s Office
Subject: Re: Questions for panel discussion
Date: Tuesday, November 26, 2024 7:59:59 PM
Attachments: image001.png
image002.png
image003.png
image004.png
image005.png
image006.png
image007.png
image008.png
image009.png
image010.png
image011.png
Outlook-e34bihdj.png

Hello team!

I hope everyone has been doing well!

I am excited for Monday's International Healthcare Symposium at UNF (December 2nd). Thank you for a being a part of this panel!!

Just a reminder that I am going to start by asking of each of you to introduce yourselves. Then we will go to the topics.

Here are some questions. The first 4 are directed to each of you. The next 5 are open to the group:

#1 to Lynn: Why do you think Healthlink Jax is needed and how will it improve access to care

#2 to Paul: Please describe the process of Healthlink Jax and how it works.

#3 to Jenny: Once a referral is made to Jax Care Connect what happens (patient health advocate)

#4 to Rakshinda: How do you see Healthlink Jax impacting MASS clinic and the other clinics in the Duval Safety Net Collaborative?

#5 to the group: How are we going to promote Healthlink Jax to the targeted community?

#6 to the group: This is much more than just a program to reduce unnecessary ER visits. There are many other benefits for the uninsured patients who call 904-925-CARE, correct? (wrap around services)

#7 to the group: How do the hospitals benefit from a program like this?

#8 to the group: How does the rest of the community (even the insured) benefit from a program like Healhlink Jax (less occupied ER beds; tax payor savings for uncompensated care).

#9 to the group: This is a perfect example of a public, private and non-profit partnership. Why is it important to have these collaboratives?

Let me know if you have any concerns about these questions!

Thank you and see you all soon!

Happy Thanksgiving!
Sunil

Sunil Joshi, MD, FACAAI, FAAAAI
Chief Health Officer | Office of Mayor Deegan
117 West Duval Street, Suite 400
Jacksonville, Fl 32202
(p) 904-708-2673
Coj.net

From: rakshinda@massclinic.org <rakshinda@massclinic.org>
Sent: Friday, October 4, 2024 11:35 AM
To: Joshi, Sunil - Mayor's Office <SJoshi@coj.net>; 'Jenny O'Donnell' <jodonnell@jaxcareconnect.org>; 'Paul Sapia' <psapia@telescopehealth.com>; Sherman, Lynn - Mayor's Office <LSherman@coj.net>
Subject: RE: Questions for panel discussion

EXTERNAL EMAIL: This email originated from a non-COJ email address. Do not click any links or open any attachments unless you trust the sender and know the content is safe.

Thank you, Sunil, for sending the questions.

See you all soon !!

Rakshinda Fiaz
Chief Operating Officer

MASS Clinic
www.massclinic.org
@massclinicjax
(904) 534 3370

2251 St Johns Bluff Rd S, Jacksonville, FL 32246

Linktree | Website | Address | Instagram | Facebook

From: Joshi, Sunil - Mayor's Office <SJoshi@coj.net>
Sent: Thursday, October 3, 2024 8:38 PM
To: Jenny O'Donnell <jodonnell@jaxcareconnect.org>; Paul Sapia <psapia@telescopehealth.com>; Sherman, Lynn - Mayor's Office <LSherman@coj.net>; rakshinda@massclinic.org
Subject: Re: Questions for panel discussion

Hi Jenny,

Great pick up! Yes, the Duval Safety Net Collaborative Clinics.

Thank you!

Sunil

Sunil Joshi, MD, FACAAI, FAAAAI
Chief Health Officer | Office of Mayor Deegan
117 West Duval Street, Suite 400
Jacksonville, Fl 32202
(p) 904-708-2673
Coj.net

A NEW DAY.

From: Jenny O'Donnell <jodonnell@jaxcareconnect.org>
Sent: Thursday, October 3, 2024 3:41 PM
To: Paul Sapia <psapia@telescopehealth.com>; Joshi, Sunil - Mayor's Office <SJoshi@coj.net>; Sherman, Lynn - Mayor's Office <LSherman@coj.net>; rakshinda@massclinic.org <rakshinda@massclinic.org>
Subject: RE: Questions for panel discussion

EXTERNAL EMAIL: This email originated from a non-COJ email address. Do not click any

links or open any attachments unless you trust the sender and know the content is safe.

Hi there, good questions! Sunil, just a note that it's not the JaxCareConnect Safety Net Clinics, rather Duval Safety Net Collaborative clinics.

Thanks!

Jenny O'Donnell
Director | JaxCareConnect | jodonnell@jaxcareconnect.org
4615 Philips Hwy, Suite 100 Jacksonville, FL 32207 | O: 904.674.6454 | F: 904.674.6470

JAXCARECONNECT

From: Paul Sapia <psapia@telescopehealth.com>
Sent: Thursday, October 3, 2024 11:16 AM
To: Joshi, Sunil - Mayor's Office <SJoshi@coj.net>; Sherman, Lynn - Mayor's Office <LSherman@coj.net>; rakshinda@massclinic.org; Jenny O'Donnell <jodonnell@jaxcareconnect.org>
Subject: RE: Questions for panel discussion

CAUTION: This email originated from outside of the organization. Do not click links or open attachments unless you recognize the sender and know the content is safe.

This looks great Sunil.
Thank you for sending these out.

I also want to make sure we discuss the existing success of JaxCare Connect and how Healthlink JAX fits into the system that has been working at this for several years now.

Paul Sapia, MHA
Chief Population Health Officer

904-373-5304 ext.7008
904-553-6091
psapia@telescopehealthcom
841 Prudential Drive | Suite 1410 | Jacksonville, FL 32207

telescopehealth.com

From: Joshi, Sunil - Mayor's Office <SJoshi@coj.net>
Sent: Wednesday, October 2, 2024 10:35 PM
To: Sherman, Lynn - Mayor's Office <LSherman@coj.net>; Rakshinda Fiaz <rakshinda@massclinic.org>; Paul Sapia <psapia@telescopehealth.com>; Jenny O'Donnell <jodonnell@jaxcareconnect.org>
Subject: Questions for panel discussion

Hello team!

I am excited for next week's International Healthcare Symposium at UNF. I am going to start by asking of each of you to introduce yourselves. Then we will go to the topics.

Here are some questions. The first 4 are directed to each of you. The next 5 are open to the group:

#1 to Lynn: Why do you think Healthlink Jax is needed and how will it improve access to care

#2 to Paul: Please describe the process of Healthlink Jax and how it works.

#3 to Jenny: Once a referral is made to Jax Care Connect what happens (patient health advocate)

#4 to Rakshinda: How do you see Healthlink Jax impacting MASS clinic and the other clinics in the Jax Care Connect Safety Net?

#5 to the group: How are we going to promote Healthlink Jax to the targeted community?

#6 to the group: This is much more than just a program to reduce unnecessary ER visits. There are many other benefits for the uninsured patients who call 904-925-CARE, correct? (wrap around services)

#7 to the group: How do the hospitals benefit from a program like this?

#8 to the group: How does the rest of the community (even the insured) benefit from a program like Healhlink Jax (less occupied ER beds; tax payor savings for uncompensated care).

#9 to the group: This is a perfect example of a public, private and non-profit partnership. Why is it important to have these collaboratives?

Thoughts? Please feel free to edit questions and topics and send back to me.

Thanks!
Sunil

Sunil Joshi, MD FAAAAI
Chief Health Officer
City of Jacksonville | Office of Mayor Donna Deegan
117 W. Duval Street, Suite 400
Jacksonville, FL 32202
Office: (904) 255-5013
Cell: (904) 708-2673
https://www.coj.net

This message is intended for MASS clients. To unsubscribe, please send STOP email to info@massclinic.org.

From: rakshinda@massclinic.org
To: "Paul Sapia"; Joshi, Sunil - Mayor"s Office; "Jenny O"Donnell"; Sherman, Lynn - Mayor"s Office
Cc: faisal@massclinic.org
Subject: RE: Questions for panel discussion
Date: Saturday, November 30, 2024 12:44:56 PM
Attachments: image001.png
image004.png
image005.png
image006.png
image007.png
image008.png
image009.png
image010.png
image011.png
image012.png
image013.png
image002.png
image003.png

EXTERNAL EMAIL: This email originated from a non-COJ email address. Do not click any links or open any attachments unless you trust the sender and know the content is safe.

Hello everyone,

I hope everyone had a restful break with family. Unfortunately, I never received the email confirming the rescheduled dates for December 2nd and 3rd. It seems the emails were sent to our general inbox. When the symposium was originally planned, I had communicated that all correspondence should be sent directly to my personal email.

Since I was unaware of the new dates, I scheduled a medical procedure for Monday, December 2nd, at 11:20 AM. I was away last week for the break and just caught up on my emails, only to realize the symposium is scheduled for Monday. Unfortunately, I cannot reschedule my doctor's appointment as there is no other availability, and this procedure is time-sensitive.

From: Paryani, Shyam <s.paryani@unf.edu>
Sent: Friday, October 18, 2024 3:15 PM
To: Joshi, Sunil <SJoshi@coj.net>; paul.sapia@telescopehealth.com; Jenny O'Donnell <jodonnell@jaxcareconnect.org>; info@massclinic.org
Cc: sallie@dcmsonline.org
Subject: RE: International Healthcare Symposium RESCHEDULED DECEMBER 2

From: Joshi, Sunil - Mayor's Office <SJoshi@coj.net>
Sent: Monday, November 25, 2024 11:51 AM
To: Jenny O'Donnell <jodonnell@jaxcareconnect.org>; Paryani, Shyam <s.paryani@unf.edu>; paul.sapia@telescopehealth.com; info@massclinic.org
Cc: sallie@dcmsonline.org
Subject: RE: International Healthcare Symposium RESCHEDULED DECEMBER 2

Hi Jenny,

Yes we will be having the same format on December 2nd at 11:15. I will be sending the questions to the group again this week (likely tonight) so everyone is prepared for the panel discussion!

Thank you all and talk to you soon!
Sunil

Thank you

Rakshinda Fiaz
Chief Operating Officer

MASS Clinic
www.massclinic.org
@massclinicjax
(904) 534 3370
2251 St Johns Bluff Rd S, Jacksonville, FL 32246

Linktree | Website | Address | Instagram | Facebook

From: Paul Sapia <psapia@telescopehealth.com>
Sent: Wednesday, November 27, 2024 8:04 AM
To: Joshi, Sunil - Mayor's Office <SJoshi@coj.net>; rakshinda@massclinic.org; 'Jenny O'Donnell' <jodonnell@jaxcareconnect.org>; Sherman, Lynn - Mayor's Office <LSherman@coj.net>
Subject: Re: Questions for panel discussion

These look great Sunil.
I look forward to being a part of this.

I hope everyone has a great Thanksgiving!

Paul Sapia, MHA
Chief Population Health Officer

904-373-5304 ext.7008
904-553-6091
psapia@telescopehealthcom

841 Prudential Drive | Suite 1410 | Jacksonville, FL 32207

telescopehealth.com

From: Joshi, Sunil - Mayor's Office <SJoshi@coj.net>
Sent: Tuesday, November 26, 2024 7:59:49 PM
To: rakshinda@massclinic.org <rakshinda@massclinic.org>; 'Jenny O'Donnell' <jodonnell@jaxcareconnect.org>; Paul Sapia <psapia@telescopehealth.com>; Sherman, Lynn - Mayor's Office <LSherman@coj.net>
Subject: Re: Questions for panel discussion

Hello team!

I hope everyone has been doing well!

I am excited for Monday's International Healthcare Symposium at UNF (December 2nd). Thank you for a being a part of this panel!!

Just a reminder that I am going to start by asking of each of you to introduce yourselves. Then we will go to the topics.

Here are some questions. The first 4 are directed to each of you. The next 5 are open to the group:

#1 to Lynn: Why do you think Healthlink Jax is needed and how will it improve access to care

#2 to Paul: Please describe the process of Healthlink Jax and how it works.

#3 to Jenny: Once a referral is made to Jax Care Connect what happens (patient health advocate)

#4 to Rakshinda: How do you see Healthlink Jax impacting MASS clinic and the other clinics in the Duval Safety Net Collaborative?

#5 to the group: How are we going to promote Healthlink Jax to the targeted community?

#6 to the group: This is much more than just a program to reduce unnecessary ER visits. There are many other benefits for the uninsured patients who call 904-925-CARE, correct? (wrap around services)

#7 to the group: How do the hospitals benefit from a program like this?

#8 to the group: How does the rest of the community (even the insured) benefit from a program like Healhlink Jax (less occupied ER beds; tax payor savings for uncompensated care).

#9 to the group: This is a perfect example of a public, private and non-profit partnership. Why is it important to have these collaboratives?

Let me know if you have any concerns about these questions!

Thank you and see you all soon!

Happy Thanksgiving!

Sunil

Sunil Joshi, MD, FACAAI, FAAAAI

Chief Health Officer | Office of Mayor Deegan

117 West Duval Street, Suite 400

Jacksonville, Fl 32202

(p) 904-708-2673

Coj.net

From: rakshinda@massclinic.org <rakshinda@massclinic.org>
Sent: Friday, October 4, 2024 11:35 AM
To: Joshi, Sunil - Mayor's Office <SJoshi@coj.net>; 'Jenny O'Donnell' <jodonnell@jaxcareconnect.org>; 'Paul Sapia' <psapia@telescopehealth.com>; Sherman, Lynn - Mayor's Office <LSherman@coj.net>
Subject: RE: Questions for panel discussion

EXTERNAL EMAIL: This email originated from a non-COJ email address. Do not click any links or open any attachments unless you trust the sender and know the content is safe.

Thank you, Sunil, for sending the questions.

See you all soon !!

Rakshinda Fiaz
Chief Operating Officer

MASS Clinic
www.massclinic.org
@massclinicjax
(904) 534 3370
2251 St Johns Bluff Rd S, Jacksonville, FL 32246

Linktree | Website | Address | Instagram | Facebook

From: Joshi, Sunil - Mayor's Office <SJoshi@coj.net>
Sent: Thursday, October 3, 2024 8:38 PM
To: Jenny O'Donnell <jodonnell@jaxcareconnect.org>; Paul Sapia <psapia@telescopehealth.com>; Sherman, Lynn - Mayor's Office <LSherman@coj.net>; rakshinda@massclinic.org
Subject: Re: Questions for panel discussion

Hi Jenny,

Great pick up! Yes, the Duval Safety Net Collaborative Clinics.

Thank you!

Sunil

Sunil Joshi, MD, FACAAI, FAAAAI
Chief Health Officer | Office of Mayor Deegan
117 West Duval Street, Suite 400
Jacksonville, Fl 32202
(p) 904-708-2673
Coj.net

A NEW DAY.

From: Jenny O'Donnell <jodonnell@jaxcareconnect.org>
Sent: Thursday, October 3, 2024 3:41 PM
To: Paul Sapia <psapia@telescopehealth.com>; Joshi, Sunil - Mayor's Office <SJoshi@coj.net>; Sherman, Lynn - Mayor's Office <LSherman@coj.net>; rakshinda@massclinic.org <rakshinda@massclinic.org>

Subject: RE: Questions for panel discussion

EXTERNAL EMAIL: This email originated from a non-COJ email address. Do not click any links or open any attachments unless you trust the sender and know the content is safe.

Hi there, good questions! Sunil, just a note that it's not the JaxCareConnect Safety Net Clinics, rather Duval Safety Net Collaborative clinics.

Thanks!

Jenny O'Donnell

Director | JaxCareConnect | jodonnell@jaxcareconnect.org

4615 Philips Hwy, Suite 100 Jacksonville, FL 32207 | O: 904.674.6454 | F: 904.674.6470

From: Paul Sapia <psapia@telescopehealth.com>
Sent: Thursday, October 3, 2024 11:16 AM
To: Joshi, Sunil - Mayor's Office <SJoshi@coj.net>; Sherman, Lynn - Mayor's Office <LSherman@coj.net>; rakshinda@massclinic.org; Jenny O'Donnell <jodonnell@jaxcareconnect.org>
Subject: RE: Questions for panel discussion

CAUTION: This email originated from outside of the organization. Do not click links or open attachments unless you recognize the sender and know the content is safe.

This looks great Sunil.

Thank you for sending these out.

I also want to make sure we discuss the existing success of JaxCare Connect and how Healthlink JAX fits into the system that has been working at this for several years now.

Paul Sapia, MHA
Chief Population Health Officer

904-373-5304 ext.7008
904-553-6091
psapia@telescopehealthcom
841 Prudential Drive | Suite 1410 | Jacksonville, FL 32207

telescopehealth.com

From: Joshi, Sunil - Mayor's Office <SJoshi@coj.net>
Sent: Wednesday, October 2, 2024 10:35 PM
To: Sherman, Lynn - Mayor's Office <LSherman@coj.net>; Rakshinda Fiaz <rakshinda@massclinic.org>; Paul Sapia <psapia@telescopehealth.com>; Jenny O'Donnell <jodonnell@jaxcareconnect.org>
Subject: Questions for panel discussion

Hello team!

I am excited for next week's International Healthcare Symposium at UNF. I am going to start by asking of each of you to introduce yourselves. Then we will go to the topics.

Here are some questions. The first 4 are directed to each of you. The next 5 are open to the group:

#1 to Lynn: Why do you think Healthlink Jax is needed and how will it improve access to care

#2 to Paul: Please describe the process of Healthlink Jax and how it works.

#3 to Jenny: Once a referral is made to Jax Care Connect what happens (patient health advocate)

#4 to Rakshinda: How do you see Healthlink Jax impacting MASS clinic and the other clinics in the Jax Care Connect Safety Net?

#5 to the group: How are we going to promote Healthlink Jax to the targeted community?

#6 to the group: This is much more than just a program to reduce unnecessary ER visits. There are many other benefits for the uninsured patients who call 904-925-CARE, correct? (wrap around services)

#7 to the group: How do the hospitals benefit from a program like this?

#8 to the group: How does the rest of the community (even the insured) benefit from a program like Healhlink Jax (less occupied ER beds; tax payor savings for uncompensated care).

#9 to the group: This is a perfect example of a public, private and non-profit partnership. Why is it important to have these collaboratives?

Thoughts? Please feel free to edit questions and topics and send back to me.

Thanks!

Sunil

Sunil Joshi, MD FAAAAI

Chief Health Officer
City of Jacksonville | Office of Mayor Donna Deegan
117 W. Duval Street, Suite 400
Jacksonville, FL 32202
Office: (904) 255-5013
Cell: (904) 708-2673

https://www.coj.net

This message is intended for MASS clients. To unsubscribe, please send STOP email to info@massclinic.org.

This message is intended for MASS clients. To unsubscribe, please send STOP email to info@massclinic.org.

From: Joshi, Sunil - Mayor"s Office
To: rakshinda@massclinic.org; "Jenny O"Donnell"; "Paul Sapia"; Sherman, Lynn - Mayor"s Office
Subject: Re: Questions for panel discussion
Date: Tuesday, November 26, 2024 7:59:54 PM
Attachments: image001.png
image002.png
image003.png
image004.png
image005.png
image006.png
image007.png
image008.png
image009.png
image010.png
image011.png
Outlook-e34bihdj.png

Hello team!

I hope everyone has been doing well!

I am excited for Monday's International Healthcare Symposium at UNF (December 2nd). Thank you for a being a part of this panel!!

Just a reminder that I am going to start by asking of each of you to introduce yourselves. Then we will go to the topics.

Here are some questions. The first 4 are directed to each of you. The next 5 are open to the group:

#1 to Lynn: Why do you think Healthlink Jax is needed and how will it improve access to care

#2 to Paul: Please describe the process of Healthlink Jax and how it works.

#3 to Jenny: Once a referral is made to Jax Care Connect what happens (patient health advocate)

#4 to Rakshinda: How do you see Healthlink Jax impacting MASS clinic and the other clinics in the Duval Safety Net Collaborative?

#5 to the group: How are we going to promote Healthlink Jax to the targeted community?

#6 to the group: This is much more than just a program to reduce unnecessary ER visits. There are many other benefits for the uninsured patients who call 904-925-CARE, correct? (wrap around services)

#7 to the group: How do the hospitals benefit from a program like this?

#8 to the group: How does the rest of the community (even the insured) benefit from a program like Healhlink Jax (less occupied ER beds; tax payor savings for uncompensated care).

#9 to the group: This is a perfect example of a public, private and non-profit partnership. Why is it important to have these collaboratives?

Let me know if you have any concerns about these questions!

Thank you and see you all soon!

Happy Thanksgiving!
Sunil

Sunil Joshi, MD, FACAAI, FAAAAI
Chief Health Officer | Office of Mayor Deegan
117 West Duval Street, Suite 400
Jacksonville, Fl 32202
(p) 904-708-2673
Coj.net

From: rakshinda@massclinic.org <rakshinda@massclinic.org>
Sent: Friday, October 4, 2024 11:35 AM
To: Joshi, Sunil - Mayor's Office <SJoshi@coj.net>; 'Jenny O'Donnell' <jodonnell@jaxcareconnect.org>; 'Paul Sapia' <psapia@telescopehealth.com>; Sherman, Lynn - Mayor's Office <LSherman@coj.net>
Subject: RE: Questions for panel discussion

EXTERNAL EMAIL: This email originated from a non-COJ email address. Do not click any links or open any attachments unless you trust the sender and know the content is safe.

Thank you, Sunil, for sending the questions.

See you all soon !!

Rakshinda Fiaz
Chief Operating Officer

MASS Clinic
www.massclinic.org
@massclinicjax
(904) 534 3370

2251 St Johns Bluff Rd S, Jacksonville, FL 32246

Linktree | Website | Address | Instagram | Facebook

From: Joshi, Sunil - Mayor's Office <SJoshi@coj.net>
Sent: Thursday, October 3, 2024 8:38 PM
To: Jenny O'Donnell <jodonnell@jaxcareconnect.org>; Paul Sapia <psapia@telescopehealth.com>; Sherman, Lynn - Mayor's Office <LSherman@coj.net>; rakshinda@massclinic.org
Subject: Re: Questions for panel discussion

Hi Jenny,

Great pick up! Yes, the Duval Safety Net Collaborative Clinics.

Thank you!

Sunil

Sunil Joshi, MD, FACAAI, FAAAAI
Chief Health Officer | Office of Mayor Deegan
117 West Duval Street, Suite 400
Jacksonville, Fl 32202
(p) 904-708-2673
Coj.net

A NEW DAY.

From: Jenny O'Donnell <jodonnell@jaxcareconnect.org>
Sent: Thursday, October 3, 2024 3:41 PM
To: Paul Sapia <psapia@telescopehealth.com>; Joshi, Sunil - Mayor's Office <SJoshi@coj.net>; Sherman, Lynn - Mayor's Office <LSherman@coj.net>; rakshinda@massclinic.org <rakshinda@massclinic.org>
Subject: RE: Questions for panel discussion

EXTERNAL EMAIL: This email originated from a non-COJ email address. Do not click any

links or open any attachments unless you trust the sender and know the content is safe.

Hi there, good questions! Sunil, just a note that it's not the JaxCareConnect Safety Net Clinics, rather Duval Safety Net Collaborative clinics.

Thanks!

Jenny O'Donnell
Director | JaxCareConnect | jodonnell@jaxcareconnect.org
4615 Philips Hwy, Suite 100 Jacksonville, FL 32207 | O: 904.674.6454 | F: 904.674.6470

JAXCARECONNECT

From: Paul Sapia <psapia@telescopehealth.com>
Sent: Thursday, October 3, 2024 11:16 AM
To: Joshi, Sunil - Mayor's Office <SJoshi@coj.net>; Sherman, Lynn - Mayor's Office <LSherman@coj.net>; rakshinda@massclinic.org; Jenny O'Donnell <jodonnell@jaxcareconnect.org>
Subject: RE: Questions for panel discussion

CAUTION: This email originated from outside of the organization. Do not click links or open attachments unless you recognize the sender and know the content is safe.

This looks great Sunil.
Thank you for sending these out.

I also want to make sure we discuss the existing success of JaxCare Connect and how Healthlink JAX fits into the system that has been working at this for several years now.

Paul Sapia, MHA
Chief Population Health Officer

904-373-5304 ext.7008
904-553-6091
psapia@telescopehealthcom
841 Prudential Drive | Suite 1410 | Jacksonville, FL 32207

telescopehealth.com

From: Joshi, Sunil - Mayor's Office <SJoshi@coj.net>
Sent: Wednesday, October 2, 2024 10:35 PM
To: Sherman, Lynn - Mayor's Office <LSherman@coj.net>; Rakshinda Fiaz <rakshinda@massclinic.org>; Paul Sapia <psapia@telescopehealth.com>; Jenny O'Donnell <jodonnell@jaxcareconnect.org>
Subject: Questions for panel discussion

Hello team!

I am excited for next week's International Healthcare Symposium at UNF. I am going to start by asking of each of you to introduce yourselves. Then we will go to the topics.

Here are some questions. The first 4 are directed to each of you. The next 5 are open to the group:

#1 to Lynn: Why do you think Healthlink Jax is needed and how will it improve access to care

#2 to Paul: Please describe the process of Healthlink Jax and how it works.

#3 to Jenny: Once a referral is made to Jax Care Connect what happens (patient health advocate)

#4 to Rakshinda: How do you see Healthlink Jax impacting MASS clinic and the other clinics in the Jax Care Connect Safety Net?

#5 to the group: How are we going to promote Healthlink Jax to the targeted community?

#6 to the group: This is much more than just a program to reduce unnecessary ER visits. There are many other benefits for the uninsured patients who call 904-925-CARE, correct? (wrap around services)

#7 to the group: How do the hospitals benefit from a program like this?

#8 to the group: How does the rest of the community (even the insured) benefit from a program like Healhlink Jax (less occupied ER beds; tax payor savings for uncompensated care).

#9 to the group: This is a perfect example of a public, private and non-profit partnership. Why is it important to have these collaboratives?

Thoughts? Please feel free to edit questions and topics and send back to me.

Thanks!
Sunil

Sunil Joshi, MD FAAAAI
Chief Health Officer
City of Jacksonville | Office of Mayor Donna Deegan
117 W. Duval Street, Suite 400
Jacksonville, FL 32202
Office: (904) 255-5013
Cell: (904) 708-2673
https://www.coj.net

This message is intended for MASS clients. To unsubscribe, please send STOP email to info@massclinic.org.

From: rakshinda@massclinic.org
To: "Paul Sapia"; Joshi, Sunil - Mayor"s Office; "Jenny O"Donnell"; Sherman, Lynn - Mayor"s Office
Cc: faisal@massclinic.org
Subject: RE: Questions for panel discussion
Date: Saturday, November 30, 2024 12:44:52 PM
Attachments: image001.png
image004.png
image005.png
image006.png
image007.png
image008.png
image009.png
image010.png
image011.png
image012.png
image013.png
image002.png
image003.png

EXTERNAL EMAIL: This email originated from a non-COJ email address. Do not click any links or open any attachments unless you trust the sender and know the content is safe.

Hello everyone,

I hope everyone had a restful break with family. Unfortunately, I never received the email confirming the rescheduled dates for December 2nd and 3rd. It seems the emails were sent to our general inbox. When the symposium was originally planned, I had communicated that all correspondence should be sent directly to my personal email.

Since I was unaware of the new dates, I scheduled a medical procedure for Monday, December 2nd, at 11:20 AM. I was away last week for the break and just caught up on my emails, only to realize the symposium is scheduled for Monday. Unfortunately, I cannot reschedule my doctor's appointment as there is no other availability, and this procedure is time-sensitive.

From: Paryani, Shyam <s.paryani@unf.edu>
Sent: Friday, October 18, 2024 3:15 PM
To: Joshi, Sunil <SJoshi@coj.net>; paul.sapia@telescopehealth.com; Jenny O'Donnell <jodonnell@jaxcareconnect.org>; info@massclinic.org
Cc: sallie@dcmsonline.org
Subject: RE: International Healthcare Symposium RESCHEDULED DECEMBER 2

From: Joshi, Sunil - Mayor's Office <SJoshi@coj.net>
Sent: Monday, November 25, 2024 11:51 AM
To: Jenny O'Donnell <jodonnell@jaxcareconnect.org>; Paryani, Shyam <s.paryani@unf.edu>; paul.sapia@telescopehealth.com; info@massclinic.org
Cc: sallie@dcmsonline.org
Subject: RE: International Healthcare Symposium RESCHEDULED DECEMBER 2

Hi Jenny,

Yes we will be having the same format on December 2nd at 11:15. I will be sending the questions to the group again this week (likely tonight) so everyone is prepared for the panel discussion!

Thank you all and talk to you soon!
Sunil

Thank you

Rakshinda Fiaz
Chief Operating Officer

MASS Clinic
www.massclinic.org
@massclinicjax
(904) 534 3370
2251 St Johns Bluff Rd S, Jacksonville, FL 32246

Linktree | Website | Address | Instagram | Facebook

From: Paul Sapia <psapia@telescopehealth.com>
Sent: Wednesday, November 27, 2024 8:04 AM
To: Joshi, Sunil - Mayor's Office <SJoshi@coj.net>; rakshinda@massclinic.org; 'Jenny O'Donnell' <jodonnell@jaxcareconnect.org>; Sherman, Lynn - Mayor's Office <LSherman@coj.net>
Subject: Re: Questions for panel discussion

These look great Sunil.
I look forward to being a part of this.

I hope everyone has a great Thanksgiving!

Paul Sapia, MHA
Chief Population Health Officer

904-373-5304 ext.7008
904-553-6091
psapia@telescopehealthcom

841 Prudential Drive | Suite 1410 | Jacksonville, FL 32207

telescopehealth.com

From: Joshi, Sunil - Mayor's Office <SJoshi@coj.net>
Sent: Tuesday, November 26, 2024 7:59:49 PM
To: rakshinda@massclinic.org <rakshinda@massclinic.org>; 'Jenny O'Donnell' <jodonnell@jaxcareconnect.org>; Paul Sapia <psapia@telescopehealth.com>; Sherman, Lynn - Mayor's Office <LSherman@coj.net>
Subject: Re: Questions for panel discussion

Hello team!

I hope everyone has been doing well!

I am excited for Monday's International Healthcare Symposium at UNF (December 2nd). Thank you for a being a part of this panel!!

Just a reminder that I am going to start by asking of each of you to introduce yourselves. Then we will go to the topics.

Here are some questions. The first 4 are directed to each of you. The next 5 are open to the group:

#1 to Lynn: Why do you think Healthlink Jax is needed and how will it improve access to care

#2 to Paul: Please describe the process of Healthlink Jax and how it works.

#3 to Jenny: Once a referral is made to Jax Care Connect what happens (patient health advocate)

#4 to Rakshinda: How do you see Healthlink Jax impacting MASS clinic and the other clinics in the Duval Safety Net Collaborative?

#5 to the group: How are we going to promote Healthlink Jax to the targeted community?

#6 to the group: This is much more than just a program to reduce unnecessary ER visits. There are many other benefits for the uninsured patients who call 904-925-CARE, correct? (wrap around services)

#7 to the group: How do the hospitals benefit from a program like this?

#8 to the group: How does the rest of the community (even the insured) benefit from a program like Healhlink Jax (less occupied ER beds; tax payor savings for uncompensated care).

#9 to the group: This is a perfect example of a public, private and non-profit partnership. Why is it important to have these collaboratives?

Let me know if you have any concerns about these questions!

Thank you and see you all soon!

Happy Thanksgiving!

Sunil

Sunil Joshi, MD, FACAAI, FAAAAI

Chief Health Officer | Office of Mayor Deegan

117 West Duval Street, Suite 400

Jacksonville, Fl 32202

(p) 904-708-2673

Coj.net

A NEW DAY.

From: rakshinda@massclinic.org <rakshinda@massclinic.org>
Sent: Friday, October 4, 2024 11:35 AM
To: Joshi, Sunil - Mayor's Office <SJoshi@coj.net>; 'Jenny O'Donnell' <jodonnell@jaxcareconnect.org>; 'Paul Sapia' <psapia@telescopehealth.com>; Sherman, Lynn - Mayor's Office <LSherman@coj.net>
Subject: RE: Questions for panel discussion

EXTERNAL EMAIL: This email originated from a non-COJ email address. Do not click any links or open any attachments unless you trust the sender and know the content is safe.

Thank you, Sunil, for sending the questions.

See you all soon !!

Rakshinda Fiaz
Chief Operating Officer

MASS Clinic
www.massclinic.org
@massclinicjax
(904) 534 3370
2251 St Johns Bluff Rd S, Jacksonville, FL 32246

Linktree | Website | Address | Instagram | Facebook

From: Joshi, Sunil - Mayor's Office <SJoshi@coj.net>
Sent: Thursday, October 3, 2024 8:38 PM
To: Jenny O'Donnell <jodonnell@jaxcareconnect.org>; Paul Sapia <psapia@telescopehealth.com>; Sherman, Lynn - Mayor's Office <LSherman@coj.net>; rakshinda@massclinic.org
Subject: Re: Questions for panel discussion

Hi Jenny,

Great pick up! Yes, the Duval Safety Net Collaborative Clinics.

Thank you!

Sunil

Sunil Joshi, MD, FACAAI, FAAAAI
Chief Health Officer | Office of Mayor Deegan
117 West Duval Street, Suite 400
Jacksonville, Fl 32202
(p) 904-708-2673
Coj.net

A NEW DAY.

From: Jenny O'Donnell <jodonnell@jaxcareconnect.org>
Sent: Thursday, October 3, 2024 3:41 PM
To: Paul Sapia <psapia@telescopehealth.com>; Joshi, Sunil - Mayor's Office <SJoshi@coj.net>; Sherman, Lynn - Mayor's Office <LSherman@coj.net>; rakshinda@massclinic.org <rakshinda@massclinic.org>

Subject: RE: Questions for panel discussion

EXTERNAL EMAIL: This email originated from a non-COJ email address. Do not click any links or open any attachments unless you trust the sender and know the content is safe.

Hi there, good questions! Sunil, just a note that it's not the JaxCareConnect Safety Net Clinics, rather Duval Safety Net Collaborative clinics.

Thanks!

Jenny O'Donnell

Director | JaxCareConnect | jodonnell@jaxcareconnect.org

4615 Philips Hwy, Suite 100 Jacksonville, FL 32207 | O: 904.674.6454 | F: 904.674.6470

From: Paul Sapia <psapia@telescopehealth.com>
Sent: Thursday, October 3, 2024 11:16 AM
To: Joshi, Sunil - Mayor's Office <SJoshi@coj.net>; Sherman, Lynn - Mayor's Office <LSherman@coj.net>; rakshinda@massclinic.org; Jenny O'Donnell <jodonnell@jaxcareconnect.org>
Subject: RE: Questions for panel discussion

CAUTION: This email originated from outside of the organization. Do not click links or open attachments unless you recognize the sender and know the content is safe.

This looks great Sunil.

Thank you for sending these out.

I also want to make sure we discuss the existing success of JaxCare Connect and how Healthlink JAX fits into the system that has been working at this for several years now.

Paul Sapia, MHA
Chief Population Health Officer

904-373-5304 ext.7008
904-553-6091
psapia@telescopehealthcom
841 Prudential Drive | Suite 1410 | Jacksonville, FL 32207

telescopehealth.com

From: Joshi, Sunil - Mayor's Office <SJoshi@coj.net>
Sent: Wednesday, October 2, 2024 10:35 PM
To: Sherman, Lynn - Mayor's Office <LSherman@coj.net>; Rakshinda Fiaz <rakshinda@massclinic.org>; Paul Sapia <psapia@telescopehealth.com>; Jenny O'Donnell <jodonnell@jaxcareconnect.org>
Subject: Questions for panel discussion

Hello team!

I am excited for next week's International Healthcare Symposium at UNF. I am going to start by asking of each of you to introduce yourselves. Then we will go to the topics.

Here are some questions. The first 4 are directed to each of you. The next 5 are open to the group:

#1 to Lynn: Why do you think Healthlink Jax is needed and how will it improve access to care

#2 to Paul: Please describe the process of Healthlink Jax and how it works.

#3 to Jenny: Once a referral is made to Jax Care Connect what happens (patient health advocate)

#4 to Rakshinda: How do you see Healthlink Jax impacting MASS clinic and the other clinics in the Jax Care Connect Safety Net?

#5 to the group: How are we going to promote Healthlink Jax to the targeted community?

#6 to the group: This is much more than just a program to reduce unnecessary ER visits. There are many other benefits for the uninsured patients who call 904-925-CARE, correct? (wrap around services)

#7 to the group: How do the hospitals benefit from a program like this?

#8 to the group: How does the rest of the community (even the insured) benefit from a program like Healhlink Jax (less occupied ER beds; tax payor savings for uncompensated care).

#9 to the group: This is a perfect example of a public, private and non-profit partnership. Why is it important to have these collaboratives?

Thoughts? Please feel free to edit questions and topics and send back to me.

Thanks!

Sunil

Sunil Joshi, MD FAAAAI

Chief Health Officer
City of Jacksonville | Office of Mayor Donna Deegan
117 W. Duval Street, Suite 400
Jacksonville, FL 32202
Office: (904) 255-5013
Cell: (904) 708-2673

https://www.coj.net

This message is intended for MASS clients. To unsubscribe, please send STOP email to info@massclinic.org.

This message is intended for MASS clients. To unsubscribe, please send STOP email to info@massclinic.org.

From:	Joshi, Sunil - Mayor"s Office
To:	rakshinda@massclinic.org; "Jenny O"Donnell"; "Paul Sapia"; Sherman, Lynn - Mayor"s Office
Bcc:	Joshi, Sunil - Mayor"s Office
Subject:	Re: Questions for panel discussion
Date:	Tuesday, November 26, 2024 7:59:50 PM
Attachments:	image001.png image002.png image003.png image004.png image005.png image006.png image007.png image008.png image009.png image010.png image011.png Outlook-e34bihdi.png

---

Hello team!

I hope everyone has been doing well!

I am excited for Monday's International Healthcare Symposium at UNF (December 2nd). Thank you for a being a part of this panel!!

Just a reminder that I am going to start by asking of each of you to introduce yourselves. Then we will go to the topics.

Here are some questions. The first 4 are directed to each of you. The next 5 are open to the group:

#1 to Lynn: Why do you think Healthlink Jax is needed and how will it improve access to care

#2 to Paul: Please describe the process of Healthlink Jax and how it works.

#3 to Jenny: Once a referral is made to Jax Care Connect what happens (patient health advocate)

#4 to Rakshinda: How do you see Healthlink Jax impacting MASS clinic and the other clinics in the Duval Safety Net Collaborative?

#5 to the group: How are we going to promote Healthlink Jax to the targeted community?

#6 to the group: This is much more than just a program to reduce unnecessary ER visits. There are many other benefits for the uninsured patients who call 904-925-CARE, correct? (wrap around services)

#7 to the group: How do the hospitals benefit from a program like this?

#8 to the group: How does the rest of the community (even the insured) benefit from a program like Healhlink Jax (less occupied ER beds; tax payor savings for uncompensated care).

#9 to the group: This is a perfect example of a public, private and non-profit

partnership. Why is it important to have these collaboratives?

Let me know if you have any concerns about these questions!

Thank you and see you all soon!

Happy Thanksgiving!
Sunil

Sunil Joshi, MD, FACAAI, FAAAAI
Chief Health Officer | Office of Mayor Deegan
117 West Duval Street, Suite 400
Jacksonville, Fl 32202
(p) 904-708-2673
Coj.net

From: rakshinda@massclinic.org <rakshinda@massclinic.org>
Sent: Friday, October 4, 2024 11:35 AM
To: Joshi, Sunil - Mayor's Office <SJoshi@coj.net>; 'Jenny O'Donnell' <jodonnell@jaxcareconnect.org>; 'Paul Sapia' <psapia@telescopehealth.com>; Sherman, Lynn - Mayor's Office <LSherman@coj.net>
Subject: RE: Questions for panel discussion

EXTERNAL EMAIL: This email originated from a non-COJ email address. Do not click any links or open any attachments unless you trust the sender and know the content is safe.

Thank you, Sunil, for sending the questions.

See you all soon !!

Rakshinda Fiaz
Chief Operating Officer

MASS Clinic
www.massclinic.org
@massclinicjax

(904) 534 3370
2251 St Johns Bluff Rd S, Jacksonville, FL 32246

Linktree | Website | Address | Instagram | Facebook

From: Joshi, Sunil - Mayor's Office <SJoshi@coj.net>
Sent: Thursday, October 3, 2024 8:38 PM
To: Jenny O'Donnell <jodonnell@jaxcareconnect.org>; Paul Sapia <psapia@telescopehealth.com>; Sherman, Lynn - Mayor's Office <LSherman@coj.net>; rakshinda@massclinic.org
Subject: Re: Questions for panel discussion

Hi Jenny,

Great pick up! Yes, the Duval Safety Net Collaborative Clinics.

Thank you!

Sunil

Sunil Joshi, MD, FACAAI, FAAAAI
Chief Health Officer | Office of Mayor Deegan
117 West Duval Street, Suite 400
Jacksonville, Fl 32202
(p) 904-708-2673
Coj.net

A NEW DAY.

From: Jenny O'Donnell <jodonnell@jaxcareconnect.org>
Sent: Thursday, October 3, 2024 3:41 PM
To: Paul Sapia <psapia@telescopehealth.com>; Joshi, Sunil - Mayor's Office <SJoshi@coj.net>; Sherman, Lynn - Mayor's Office <LSherman@coj.net>; rakshinda@massclinic.org <rakshinda@massclinic.org>
Subject: RE: Questions for panel discussion

EXTERNAL EMAIL: This email originated from a non-COJ email address. Do not click any

links or open any attachments unless you trust the sender and know the content is safe.

Hi there, good questions! Sunil, just a note that it's not the JaxCareConnect Safety Net Clinics, rather Duval Safety Net Collaborative clinics.

Thanks!

Jenny O'Donnell
Director | JaxCareConnect | jodonnell@jaxcareconnect.org
4615 Philips Hwy, Suite 100 Jacksonville, FL 32207 | O: 904.674.6454 | F: 904.674.6470

JAXCARECONNECT

From: Paul Sapia <psapia@telescopehealth.com>
Sent: Thursday, October 3, 2024 11:16 AM
To: Joshi, Sunil - Mayor's Office <SJoshi@coj.net>; Sherman, Lynn - Mayor's Office <LSherman@coj.net>; rakshinda@massclinic.org; Jenny O'Donnell <jodonnell@jaxcareconnect.org>
Subject: RE: Questions for panel discussion

CAUTION: This email originated from outside of the organization. Do not click links or open attachments unless you recognize the sender and know the content is safe.

This looks great Sunil.
Thank you for sending these out.

I also want to make sure we discuss the existing success of JaxCare Connect and how Healthlink JAX fits into the system that has been working at this for several years now.

Paul Sapia, MHA
Chief Population Health Officer

904-373-5304 ext.7008
904-553-6091
psapia@telescopehealthcom
841 Prudential Drive | Suite 1410 | Jacksonville, FL 32207

telescopehealth.com

From: Joshi, Sunil - Mayor's Office <SJoshi@coj.net>
Sent: Wednesday, October 2, 2024 10:35 PM
To: Sherman, Lynn - Mayor's Office <LSherman@coj.net>; Rakshinda Fiaz <rakshinda@massclinic.org>; Paul Sapia <psapia@telescopehealth.com>; Jenny O'Donnell <jodonnell@jaxcareconnect.org>
Subject: Questions for panel discussion

Hello team!

I am excited for next week's International Healthcare Symposium at UNF. I am going to start by asking of each of you to introduce yourselves. Then we will go to the topics.

Here are some questions. The first 4 are directed to each of you. The next 5 are open to the group:

#1 to Lynn: Why do you think Healthlink Jax is needed and how will it improve access to care

#2 to Paul: Please describe the process of Healthlink Jax and how it works.

#3 to Jenny: Once a referral is made to Jax Care Connect what happens (patient health advocate)

#4 to Rakshinda: How do you see Healthlink Jax impacting MASS clinic and the other clinics in the Jax Care Connect Safety Net?

#5 to the group: How are we going to promote Healthlink Jax to the targeted community?

#6 to the group: This is much more than just a program to reduce unnecessary ER visits. There are many other benefits for the uninsured patients who call 904-925-CARE, correct? (wrap around services)

#7 to the group: How do the hospitals benefit from a program like this?

#8 to the group: How does the rest of the community (even the insured) benefit from a program like Healhlink Jax (less occupied ER beds; tax payor savings for uncompensated care).

#9 to the group: This is a perfect example of a public, private and non-profit partnership. Why is it important to have these collaboratives?

Thoughts? Please feel free to edit questions and topics and send back to me.

Thanks!
Sunil

Sunil Joshi, MD FAAAAI
Chief Health Officer
City of Jacksonville | Office of Mayor Donna Deegan
117 W. Duval Street, Suite 400
Jacksonville, FL 32202
Office: (904) 255-5013
Cell: (904) 708-2673
https://www.coj.net

This message is intended for MASS clients. To unsubscribe, please send STOP email to info@massclinic.org.

From: rakshinda@massclinic.org
To: "Paul Sapia"; Joshi, Sunil - Mayor"s Office; "Jenny O"Donnell"; Sherman, Lynn - Mayor"s Office
Cc: faisal@massclinic.org
Subject: RE: Questions for panel discussion
Date: Saturday, November 30, 2024 12:44:52 PM
Attachments: image001.png
image004.png
image005.png
image006.png
image007.png
image008.png
image009.png
image010.png
image011.png
image012.png
image013.png
image002.png
image003.png

EXTERNAL EMAIL: This email originated from a non-COJ email address. Do not click any links or open any attachments unless you trust the sender and know the content is safe.

Hello everyone,

I hope everyone had a restful break with family. Unfortunately, I never received the email confirming the rescheduled dates for December 2nd and 3rd. It seems the emails were sent to our general inbox. When the symposium was originally planned, I had communicated that all correspondence should be sent directly to my personal email.

Since I was unaware of the new dates, I scheduled a medical procedure for Monday, December 2nd, at 11:20 AM. I was away last week for the break and just caught up on my emails, only to realize the symposium is scheduled for Monday. Unfortunately, I cannot reschedule my doctor's appointment as there is no other availability, and this procedure is time-sensitive.

From: Paryani, Shyam <s.paryani@unf.edu>
Sent: Friday, October 18, 2024 3:15 PM
To: Joshi, Sunil <SJoshi@coj.net>; paul.sapia@telescopehealth.com; Jenny O'Donnell <jodonnell@jaxcareconnect.org>; info@massclinic.org
Cc: sallie@dcmsonline.org
Subject: RE: International Healthcare Symposium RESCHEDULED DECEMBER 2

From: Joshi, Sunil - Mayor's Office <SJoshi@coj.net>
Sent: Monday, November 25, 2024 11:51 AM
To: Jenny O'Donnell <jodonnell@jaxcareconnect.org>; Paryani, Shyam <s.paryani@unf.edu>; paul.sapia@telescopehealth.com; info@massclinic.org
Cc: sallie@dcmsonline.org
Subject: RE: International Healthcare Symposium RESCHEDULED DECEMBER 2

Hi Jenny,

Yes we will be having the same format on December 2nd at 11:15. I will be sending the questions to the group again this week (likely tonight) so everyone is prepared for the panel discussion!

Thank you all and talk to you soon!
Sunil

Thank you

Rakshinda Fiaz
Chief Operating Officer

MASS Clinic
www.massclinic.org
@massclinicjax
(904) 534 3370
2251 St Johns Bluff Rd S, Jacksonville, FL 32246

Linktree | Website | Address | Instagram | Facebook

From: Paul Sapia <psapia@telescopehealth.com>
Sent: Wednesday, November 27, 2024 8:04 AM
To: Joshi, Sunil - Mayor's Office <SJoshi@coj.net>; rakshinda@massclinic.org; 'Jenny O'Donnell' <jodonnell@jaxcareconnect.org>; Sherman, Lynn - Mayor's Office <LSherman@coj.net>
Subject: Re: Questions for panel discussion

These look great Sunil.
I look forward to being a part of this.

I hope everyone has a great Thanksgiving!

Paul Sapia, MHA
Chief Population Health Officer

904-373-5304 ext.7008
904-553-6091
psapia@telescopehealthcom

841 Prudential Drive | Suite 1410 | Jacksonville, FL 32207

telescopehealth.com

From: Joshi, Sunil - Mayor's Office <SJoshi@coj.net>
Sent: Tuesday, November 26, 2024 7:59:49 PM
To: rakshinda@massclinic.org <rakshinda@massclinic.org>; 'Jenny O'Donnell' <jodonnell@jaxcareconnect.org>; Paul Sapia <psapia@telescopehealth.com>; Sherman, Lynn - Mayor's Office <LSherman@coj.net>
Subject: Re: Questions for panel discussion

Hello team!

I hope everyone has been doing well!

I am excited for Monday's International Healthcare Symposium at UNF (December 2nd). Thank you for a being a part of this panel!!

Just a reminder that I am going to start by asking of each of you to introduce yourselves. Then we will go to the topics.

Here are some questions. The first 4 are directed to each of you. The next 5 are open to the group:

#1 to Lynn: Why do you think Healthlink Jax is needed and how will it improve access to care

#2 to Paul: Please describe the process of Healthlink Jax and how it works.

#3 to Jenny: Once a referral is made to Jax Care Connect what happens (patient health advocate)

#4 to Rakshinda: How do you see Healthlink Jax impacting MASS clinic and the other clinics in the Duval Safety Net Collaborative?

#5 to the group: How are we going to promote Healthlink Jax to the targeted community?

#6 to the group: This is much more than just a program to reduce unnecessary ER visits. There are many other benefits for the uninsured patients who call 904-925-CARE, correct? (wrap around services)

#7 to the group: How do the hospitals benefit from a program like this?

#8 to the group: How does the rest of the community (even the insured) benefit from a program like Healhlink Jax (less occupied ER beds; tax payor savings for uncompensated care).

#9 to the group: This is a perfect example of a public, private and non-profit partnership. Why is it important to have these collaboratives?

Let me know if you have any concerns about these questions!

Thank you and see you all soon!

Happy Thanksgiving!

Sunil

Sunil Joshi, MD, FACAAI, FAAAAI

Chief Health Officer | Office of Mayor Deegan

117 West Duval Street, Suite 400

Jacksonville, Fl 32202

(p) 904-708-2673

Coj.net

From: rakshinda@massclinic.org <rakshinda@massclinic.org>
Sent: Friday, October 4, 2024 11:35 AM
To: Joshi, Sunil - Mayor's Office <SJoshi@coj.net>; 'Jenny O'Donnell' <jodonnell@jaxcareconnect.org>; 'Paul Sapia' <psapia@telescopehealth.com>; Sherman, Lynn - Mayor's Office <LSherman@coj.net>
Subject: RE: Questions for panel discussion

EXTERNAL EMAIL: This email originated from a non-COJ email address. Do not click any links or open any attachments unless you trust the sender and know the content is safe.

Thank you, Sunil, for sending the questions.

See you all soon !!

Rakshinda Fiaz
Chief Operating Officer

MASS Clinic
www.massclinic.org
@massclinicjax
(904) 534 3370
2251 St Johns Bluff Rd S, Jacksonville, FL 32246

Linktree | Website | Address | Instagram | Facebook

From: Joshi, Sunil - Mayor's Office <SJoshi@coj.net>
Sent: Thursday, October 3, 2024 8:38 PM
To: Jenny O'Donnell <jodonnell@jaxcareconnect.org>; Paul Sapia <psapia@telescopehealth.com>; Sherman, Lynn - Mayor's Office <LSherman@coj.net>; rakshinda@massclinic.org
Subject: Re: Questions for panel discussion

Hi Jenny,

Great pick up! Yes, the Duval Safety Net Collaborative Clinics.

Thank you!

Sunil

Sunil Joshi, MD, FACAAI, FAAAAI
Chief Health Officer | Office of Mayor Deegan
117 West Duval Street, Suite 400
Jacksonville, Fl 32202
(p) 904-708-2673
Coj.net

A NEW DAY.

From: Jenny O'Donnell <jodonnell@jaxcareconnect.org>
Sent: Thursday, October 3, 2024 3:41 PM
To: Paul Sapia <psapia@telescopehealth.com>; Joshi, Sunil - Mayor's Office <SJoshi@coj.net>; Sherman, Lynn - Mayor's Office <LSherman@coj.net>; rakshinda@massclinic.org <rakshinda@massclinic.org>

Subject: RE: Questions for panel discussion

EXTERNAL EMAIL: This email originated from a non-COJ email address. Do not click any links or open any attachments unless you trust the sender and know the content is safe.

Hi there, good questions! Sunil, just a note that it's not the JaxCareConnect Safety Net Clinics, rather Duval Safety Net Collaborative clinics.

Thanks!

Jenny O'Donnell

Director | JaxCareConnect | jodonnell@jaxcareconnect.org

4615 Philips Hwy, Suite 100 Jacksonville, FL 32207 | O: 904.674.6454 | F: 904.674.6470

JAXCARECONNECT

From: Paul Sapia <psapia@telescopehealth.com>
Sent: Thursday, October 3, 2024 11:16 AM
To: Joshi, Sunil - Mayor's Office <SJoshi@coj.net>; Sherman, Lynn - Mayor's Office <LSherman@coj.net>; rakshinda@massclinic.org; Jenny O'Donnell <jodonnell@jaxcareconnect.org>
Subject: RE: Questions for panel discussion

CAUTION: This email originated from outside of the organization. Do not click links or open attachments unless you recognize the sender and know the content is safe.

This looks great Sunil.

Thank you for sending these out.

I also want to make sure we discuss the existing success of JaxCare Connect and how Healthlink JAX fits into the system that has been working at this for several years now.

Paul Sapia, MHA
Chief Population Health Officer

904-373-5304 ext.7008
904-553-6091
psapia@telescopehealthcom
841 Prudential Drive | Suite 1410 | Jacksonville, FL 32207

telescopehealth.com

From: Joshi, Sunil - Mayor's Office <SJoshi@coj.net>
Sent: Wednesday, October 2, 2024 10:35 PM
To: Sherman, Lynn - Mayor's Office <LSherman@coj.net>; Rakshinda Fiaz <rakshinda@massclinic.org>; Paul Sapia <psapia@telescopehealth.com>; Jenny O'Donnell <jodonnell@jaxcareconnect.org>
Subject: Questions for panel discussion

Hello team!

I am excited for next week's International Healthcare Symposium at UNF. I am going to start by asking of each of you to introduce yourselves. Then we will go to the topics.

Here are some questions. The first 4 are directed to each of you. The next 5 are open to the group:

#1 to Lynn: Why do you think Healthlink Jax is needed and how will it improve access to care

#2 to Paul: Please describe the process of Healthlink Jax and how it works.

#3 to Jenny: Once a referral is made to Jax Care Connect what happens (patient health advocate)

#4 to Rakshinda: How do you see Healthlink Jax impacting MASS clinic and the other clinics in the Jax Care Connect Safety Net?

#5 to the group: How are we going to promote Healthlink Jax to the targeted community?

#6 to the group: This is much more than just a program to reduce unnecessary ER visits. There are many other benefits for the uninsured patients who call 904-925-CARE, correct? (wrap around services)

#7 to the group: How do the hospitals benefit from a program like this?

#8 to the group: How does the rest of the community (even the insured) benefit from a program like Healhlink Jax (less occupied ER beds; tax payor savings for uncompensated care).

#9 to the group: This is a perfect example of a public, private and non-profit partnership. Why is it important to have these collaboratives?

Thoughts? Please feel free to edit questions and topics and send back to me.

Thanks!

Sunil

Sunil Joshi, MD FAAAAI

Chief Health Officer
City of Jacksonville | Office of Mayor Donna Deegan
117 W. Duval Street, Suite 400
Jacksonville, FL 32202
Office: (904) 255-5013
Cell: (904) 708-2673

https://www.coj.net

This message is intended for MASS clients. To unsubscribe, please send STOP email to info@massclinic.org.

This message is intended for MASS clients. To unsubscribe, please send STOP email to info@massclinic.org.

From: Joshi, Sunil - Mayor"s Office
To: Jenny O"Donnell; Paul Sapia; Sherman, Lynn - Mayor"s Office; rakshinda@massclinic.org
Subject: Re: Questions for panel discussion
Date: Tuesday, November 26, 2024 7:43:29 PM
Attachments: image009.png
image010.png
image011.png
image012.png
image013.png
image014.png
image015.png
image016.png
image017.png
image.png

From: Joshi, Sunil - Mayor's Office <SJoshi@coj.net>
Sent: Thursday, October 3, 2024 8:37 PM
To: Jenny O'Donnell <jodonnell@jaxcareconnect.org>; Paul Sapia <psapia@telescopehealth.com>; Sherman, Lynn - Mayor's Office <LSherman@coj.net>; rakshinda@massclinic.org <rakshinda@massclinic.org>
Subject: Re: Questions for panel discussion

Hi Jenny,

Great pick up! Yes, the Duval Safety Net Collaborative Clinics.

Thank you!

Sunil

Sunil Joshi, MD, FACAAI, FAAAAI
Chief Health Officer | Office of Mayor Deegan
117 West Duval Street, Suite 400
Jacksonville, Fl 32202
(p) 904-708-2673
Coj.net

A NEW DAY.

From: Jenny O'Donnell <jodonnell@jaxcareconnect.org>

Sent: Thursday, October 3, 2024 3:41 PM
To: Paul Sapia <psapia@telescopehealth.com>; Joshi, Sunil - Mayor's Office <SJoshi@coj.net>; Sherman, Lynn - Mayor's Office <LSherman@coj.net>; rakshinda@massclinic.org <rakshinda@massclinic.org>
Subject: RE: Questions for panel discussion

EXTERNAL EMAIL: This email originated from a non-COJ email address. Do not click any links or open any attachments unless you trust the sender and know the content is safe.

Hi there, good questions! Sunil, just a note that it's not the JaxCareConnect Safety Net Clinics, rather Duval Safety Net Collaborative clinics.

Thanks!

Jenny O'Donnell
Director | JaxCareConnect | jodonnell@jaxcareconnect.org
4615 Philips Hwy, Suite 100 Jacksonville, FL 32207 | O: 904.674.6454 | F: 904.674.6470

JAXCARECONNECT

From: Paul Sapia <psapia@telescopehealth.com>
Sent: Thursday, October 3, 2024 11:16 AM
To: Joshi, Sunil - Mayor's Office <SJoshi@coj.net>; Sherman, Lynn - Mayor's Office <LSherman@coj.net>; rakshinda@massclinic.org; Jenny O'Donnell <jodonnell@jaxcareconnect.org>
Subject: RE: Questions for panel discussion

CAUTION: This email originated from outside of the organization. Do not click links or open attachments unless you recognize the sender and know the content is safe.

This looks great Sunil.
Thank you for sending these out.

I also want to make sure we discuss the existing success of JaxCare Connect and how Healthlink JAX fits into the system that has been working at this for several years now.

Paul Sapia, MHA
Chief Population Health Officer

904-373-5304 ext.7008
904-553-6091
psapia@telescopehealthcom

841 Prudential Drive | Suite 1410 | Jacksonville, FL 32207

telescopehealth.com





From: Joshi, Sunil - Mayor's Office <SJoshi@coj.net>
Sent: Wednesday, October 2, 2024 10:35 PM
To: Sherman, Lynn - Mayor's Office <LSherman@coj.net>; Rakshinda Fiaz <rakshinda@massclinic.org>; Paul Sapia <psapia@telescopehealth.com>; Jenny O'Donnell <jodonnell@jaxcareconnect.org>
Subject: Questions for panel discussion

Hello team!

I am excited for next week's International Healthcare Symposium at UNF. I am going to start by asking of each of you to introduce yourselves. Then we will go to the topics.

Here are some questions. The first 4 are directed to each of you. The next 5 are open to the group:

#1 to Lynn: Why do you think Healthlink Jax is needed and how will it improve access to care

#2 to Paul: Please describe the process of Healthlink Jax and how it works.

#3 to Jenny: Once a referral is made to Jax Care Connect what happens (patient health advocate)

#4 to Rakshinda: How do you see Healthlink Jax impacting MASS clinic and the other clinics in the Jax Care Connect Safety Net?

#5 to the group: How are we going to promote Healthlink Jax to the targeted community?

#6 to the group: This is much more than just a program to reduce unnecessary ER visits. There are many other benefits for the uninsured patients who call 904-925-CARE, correct? (wrap around services)

#7 to the group: How do the hospitals benefit from a program like this?

#8 to the group: How does the rest of the community (even the insured) benefit from a program like Healhlink Jax (less occupied ER beds; tax payor savings for uncompensated care).

#9 to the group: This is a perfect example of a public, private and non-profit partnership. Why is it important to have these collaboratives?

Thoughts? Please feel free to edit questions and topics and send back to me.

Thanks!
Sunil

Sunil Joshi, MD FAAAAI
Chief Health Officer
City of Jacksonville | Office of Mayor Donna Deegan
117 W. Duval Street, Suite 400
Jacksonville, FL 32202
Office: (904) 255-5013
Cell: (904) 708-2673
https://www.coj.net

From: Joshi, Sunil - Mayor"s Office
To: rakshinda@massclinic.org; "Paul Sapia"; "Jenny O"Donnell"; Sherman, Lynn - Mayor"s Office
Cc: faisal@massclinic.org
Subject: Re: Questions for panel discussion
Date: Saturday, November 30, 2024 4:11:57 PM
Attachments: image001.png
image004.png
image005.png
image006.png
image007.png
image008.png
image009.png
image010.png
image011.png
image012.png
image013.png
image002.png
image003.png
Outlook-jouiruhy.png

Hi Rakshinda,

I hope you have had a nice break! I apologize for not sending the correspondence to the correct address. Though I am disappointed that you will not be able to participate on Monday, but it is completely understandable. I hope that the procedure goes well and we will miss you.

For the rest of the team (Lynn, Paul and Jenny), I have sent a message to Cindy Funkhouser to see if she can participate on the panel. If we cannot find a replacement, we will go with the same questions and I will ask the 4th question generically to Jenny.

Thank you,
Sunil

Sunil Joshi, MD, FACAAI, FAAAAI
Chief Health Officer | Office of Mayor Deegan
117 West Duval Street, Suite 400
Jacksonville, Fl 32202
(p) 904-708-2673
Coj.net

A NEW DAY.

From: rakshinda@massclinic.org <rakshinda@massclinic.org>
Sent: Saturday, November 30, 2024 12:44 PM

To: 'Paul Sapia' <psapia@telescopehealth.com>; Joshi, Sunil - Mayor's Office <SJoshi@coj.net>; 'Jenny O'Donnell' <jodonnell@jaxcareconnect.org>; Sherman, Lynn - Mayor's Office <LSherman@coj.net>
Cc: faisal@massclinic.org <faisal@massclinic.org>
Subject: RE: Questions for panel discussion

EXTERNAL EMAIL: This email originated from a non-COJ email address. Do not click any links or open any attachments unless you trust the sender and know the content is safe.

Hello everyone,

I hope everyone had a restful break with family. Unfortunately, I never received the email confirming the rescheduled dates for December 2nd and 3rd. It seems the emails were sent to our general inbox. When the symposium was originally planned, I had communicated that all correspondence should be sent directly to my personal email.

Since I was unaware of the new dates, I scheduled a medical procedure for Monday, December 2nd, at 11:20 AM. I was away last week for the break and just caught up on my emails, only to realize the symposium is scheduled for Monday. Unfortunately, I cannot reschedule my doctor's appointment as there is no other availability, and this procedure is time-sensitive.

From: Paryani, Shyam <s.paryani@unf.edu>
Sent: Friday, October 18, 2024 3:15 PM
To: Joshi, Sunil <SJoshi@coj.net>; paul.sapia@telescopehealth.com; Jenny O'Donnell <jodonnell@jaxcareconnect.org>; info@massclinic.org
Cc: sallie@dcmsonline.org
Subject: RE: International Healthcare Symposium RESCHEDULED DECEMBER 2

From: Joshi, Sunil - Mayor's Office <SJoshi@coj.net>
Sent: Monday, November 25, 2024 11:51 AM
To: Jenny O'Donnell <jodonnell@jaxcareconnect.org>; Paryani, Shyam <s.paryani@unf.edu>; paul.sapia@telescopehealth.com; info@massclinic.org
Cc: sallie@dcmsonline.org
Subject: RE: International Healthcare Symposium RESCHEDULED DECEMBER 2

Hi Jenny,

Yes we will be having the same format on December 2nd at 11:15. I will be sending the questions to the group again this week (likely tonight) so everyone is prepared for the panel discussion!

Thank you all and talk to you soon!
Sunil

Thank you

Rakshinda Fiaz
Chief Operating Officer

MASS Clinic
www.massclinic.org
@massclinicjax
(904) 534 3370
2251 St Johns Bluff Rd S, Jacksonville, FL 32246

Linktree | Website | Address | Instagram | Facebook

From: Paul Sapia <psapia@telescopehealth.com>
Sent: Wednesday, November 27, 2024 8:04 AM
To: Joshi, Sunil - Mayor's Office <SJoshi@coj.net>; rakshinda@massclinic.org; 'Jenny O'Donnell' <jodonnell@jaxcareconnect.org>; Sherman, Lynn - Mayor's Office <LSherman@coj.net>
Subject: Re: Questions for panel discussion

These look great Sunil.
I look forward to being a part of this.

I hope everyone has a great Thanksgiving!

Paul Sapia, MHA
Chief Population Health Officer

904-373-5304 ext.7008
904-553-6091
psapia@telescopehealthcom

841 Prudential Drive | Suite 1410 | Jacksonville, FL 32207

telescopehealth.com

From: Joshi, Sunil - Mayor's Office <SJoshi@coj.net>
Sent: Tuesday, November 26, 2024 7:59:49 PM
To: rakshinda@massclinic.org <rakshinda@massclinic.org>; 'Jenny O'Donnell' <jodonnell@jaxcareconnect.org>; Paul Sapia <psapia@telescopehealth.com>; Sherman, Lynn - Mayor's Office <LSherman@coj.net>
Subject: Re: Questions for panel discussion

Hello team!

I hope everyone has been doing well!

I am excited for Monday's International Healthcare Symposium at UNF (December 2nd). Thank you for a being a part of this panel!!

Just a reminder that I am going to start by asking of each of you to introduce yourselves. Then we will go to the topics.

Here are some questions. The first 4 are directed to each of you. The next 5 are open to the group:

#1 to Lynn: Why do you think Healthlink Jax is needed and how will it improve access to care

#2 to Paul: Please describe the process of Healthlink Jax and how it works.

#3 to Jenny: Once a referral is made to Jax Care Connect what happens (patient health advocate)

#4 to Rakshinda: How do you see Healthlink Jax impacting MASS clinic and the other clinics in the Duval Safety Net Collaborative?

#5 to the group: How are we going to promote Healthlink Jax to the targeted community?

#6 to the group: This is much more than just a program to reduce unnecessary ER visits. There are many other benefits for the uninsured patients who call 904-925-CARE, correct? (wrap around services)

#7 to the group: How do the hospitals benefit from a program like this?

#8 to the group: How does the rest of the community (even the insured) benefit from a program like Healhlink Jax (less occupied ER beds; tax payor savings for uncompensated care).

#9 to the group: This is a perfect example of a public, private and non-profit partnership. Why is it important to have these collaboratives?

Let me know if you have any concerns about these questions!

Thank you and see you all soon!

Happy Thanksgiving!
Sunil

Sunil Joshi, MD, FACAAI, FAAAAI
Chief Health Officer | Office of Mayor Deegan
117 West Duval Street, Suite 400
Jacksonville, Fl 32202
(p) 904-708-2673
Coj.net

A NEW DAY.

From: rakshinda@massclinic.org <rakshinda@massclinic.org>
Sent: Friday, October 4, 2024 11:35 AM
To: Joshi, Sunil - Mayor's Office <SJoshi@coj.net>; 'Jenny O'Donnell'

<jodonnell@jaxcareconnect.org>; 'Paul Sapia' <psapia@telescopehealth.com>; Sherman, Lynn - Mayor's Office <LSherman@coj.net>
Subject: RE: Questions for panel discussion

EXTERNAL EMAIL: This email originated from a non-COJ email address. Do not click any links or open any attachments unless you trust the sender and know the content is safe.

Thank you, Sunil, for sending the questions.

See you all soon !!

Rakshinda Fiaz
Chief Operating Officer

MASS Clinic
www.massclinic.org
@massclinicjax
(904) 534 3370
2251 St Johns Bluff Rd S, Jacksonville, FL 32246

Linktree | Website | Address | Instagram | Facebook

From: Joshi, Sunil - Mayor's Office <SJoshi@coj.net>
Sent: Thursday, October 3, 2024 8:38 PM
To: Jenny O'Donnell <jodonnell@jaxcareconnect.org>; Paul Sapia <psapia@telescopehealth.com>; Sherman, Lynn - Mayor's Office <LSherman@coj.net>; rakshinda@massclinic.org
Subject: Re: Questions for panel discussion

Hi Jenny,

Great pick up! Yes, the Duval Safety Net Collaborative Clinics.

Thank you!

Sunil

Sunil Joshi, MD, FACAAI, FAAAAI
Chief Health Officer | Office of Mayor Deegan
117 West Duval Street, Suite 400
Jacksonville, Fl 32202
(p) 904-708-2673
Coj.net



A NEW DAY.

From: Jenny O'Donnell <jodonnell@jaxcareconnect.org>
Sent: Thursday, October 3, 2024 3:41 PM
To: Paul Sapia <psapia@telescopehealth.com>; Joshi, Sunil - Mayor's Office <SJoshi@coj.net>; Sherman, Lynn - Mayor's Office <LSherman@coj.net>; rakshinda@massclinic.org <rakshinda@massclinic.org>
Subject: RE: Questions for panel discussion

EXTERNAL EMAIL: This email originated from a non-COJ email address. Do not click any links or open any attachments unless you trust the sender and know the content is safe.

Hi there, good questions! Sunil, just a note that it's not the JaxCareConnect Safety Net Clinics, rather Duval Safety Net Collaborative clinics.

Thanks!

Jenny O'Donnell
Director | JaxCareConnect | jodonnell@jaxcareconnect.org
4615 Philips Hwy, Suite 100 Jacksonville, FL 32207 | O: 904.674.6454 | F: 904.674.6470

JAXCARECONNECT



From: Paul Sapia <psapia@telescopehealth.com>
Sent: Thursday, October 3, 2024 11:16 AM
To: Joshi, Sunil - Mayor's Office <SJoshi@coj.net>; Sherman, Lynn - Mayor's Office <LSherman@coj.net>; rakshinda@massclinic.org; Jenny O'Donnell <jodonnell@jaxcareconnect.org>
Subject: RE: Questions for panel discussion

CAUTION: This email originated from outside of the organization. Do not click links or open attachments unless you recognize the sender and know the content is safe.

This looks great Sunil.
Thank you for sending these out.

I also want to make sure we discuss the existing success of JaxCare Connect and how Healthlink JAX fits into the system that has been working at this for several years now.

Paul Sapia, MHA
Chief Population Health Officer

904-373-5304 ext.7008
904-553-6091
psapia@telescopehealthcom
841 Prudential Drive | Suite 1410 | Jacksonville, FL 32207

telescopehealth.com

From: Joshi, Sunil - Mayor's Office <SJoshi@coj.net>
Sent: Wednesday, October 2, 2024 10:35 PM
To: Sherman, Lynn - Mayor's Office <LSherman@coj.net>; Rakshinda Fiaz <rakshinda@massclinic.org>; Paul Sapia <psapia@telescopehealth.com>; Jenny O'Donnell <jodonnell@jaxcareconnect.org>
Subject: Questions for panel discussion

Hello team!

I am excited for next week's International Healthcare Symposium at UNF. I am going to start by asking of each of you to introduce yourselves. Then we will go to the topics.

Here are some questions. The first 4 are directed to each of you. The next 5 are open to the group:

#1 to Lynn: Why do you think Healthlink Jax is needed and how will it improve access to care

#2 to Paul: Please describe the process of Healthlink Jax and how it works.

#3 to Jenny: Once a referral is made to Jax Care Connect what happens (patient health advocate)

#4 to Rakshinda: How do you see Healthlink Jax impacting MASS clinic and the other clinics in the Jax Care Connect Safety Net?

#5 to the group: How are we going to promote Healthlink Jax to the targeted community?

#6 to the group: This is much more than just a program to reduce unnecessary ER visits. There are many other benefits for the uninsured patients who call 904-925-CARE, correct? (wrap around services)

#7 to the group: How do the hospitals benefit from a program like this?

#8 to the group: How does the rest of the community (even the insured) benefit from a program like Healhlink Jax (less occupied ER beds; tax payor savings for uncompensated care).

#9 to the group: This is a perfect example of a public, private and non-profit partnership. Why is it important to have these collaboratives?

Thoughts? Please feel free to edit questions and topics and send back to me.

Thanks!
Sunil

Sunil Joshi, MD FAAAAI
Chief Health Officer
City of Jacksonville | Office of Mayor Donna Deegan
117 W. Duval Street, Suite 400
Jacksonville, FL 32202
Office: (904) 255-5013
Cell: (904) 708-2673
https://www.coj.net

This message is intended for MASS clients. To unsubscribe, please send STOP email to info@massclinic.org.

This message is intended for MASS clients. To unsubscribe, please send STOP email to info@massclinic.org.

From: Jenny O"Donnell
To: rakshinda@massclinic.org; Joshi, Sunil - Mayor"s Office; "Paul Sapia"; Sherman, Lynn - Mayor"s Office
Cc: faisal@massclinic.org
Subject: RE: Questions for panel discussion
Date: Sunday, December 1, 2024 6:50:30 PM
Attachments: image002.png
image003.png
image004.png
image005.png
image006.png
image007.png
image008.png
image009.png
image010.png
image011.png
image012.png
image013.png
image014.png

EXTERNAL EMAIL: This email originated from a non-COJ email address. Do not click any links or open any attachments unless you trust the sender and know the content is safe.

I will be prepared to answer both questions. I hope everything goes well tomorrow, Rakshinda!

Jenny O'Donnell
Director | JaxCareConnect | jodonnell@jaxcareconnect.org
4615 Philips Hwy, Suite 100 Jacksonville, FL 32207 | O: 904.674.6454 | F: 904.674.6470

JAXCARECONNECT

Upcoming Holidays:

11/28-29/24 (Thanksgiving)
12/23 – 12/27 (Christmas)
1/1/25 (New Year's Day)

From: rakshinda@massclinic.org <rakshinda@massclinic.org>
Sent: Sunday, December 1, 2024 1:27 PM
To: 'Joshi, Sunil - Mayor's Office' <SJoshi@coj.net>; 'Paul Sapia' <psapia@telescopehealth.com>; Jenny O'Donnell <jodonnell@jaxcareconnect.org>; 'Sherman, Lynn - Mayor's Office' <LSherman@coj.net>
Cc: faisal@massclinic.org
Subject: RE: Questions for panel discussion

CAUTION: This email originated from outside of the organization. Do not click links or open attachments unless you recognize the sender and know the content is safe.

Thank you for understanding !!

Rakshinda Fiaz
Chief Operating Officer

MASS Clinic
www.massclinic.org
@massclinicjax
(904) 534 3370
2251 St Johns Bluff Rd S, Jacksonville, FL 32246

Linktree | Website | Address | Instagram | Facebook

From: Joshi, Sunil - Mayor's Office <SJoshi@coj.net>
Sent: Saturday, November 30, 2024 4:12 PM
To: rakshinda@massclinic.org; 'Paul Sapia' <psapia@telescopehealth.com>; 'Jenny O'Donnell' <jodonnell@jaxcareconnect.org>; Sherman, Lynn - Mayor's Office <LSherman@coj.net>
Cc: faisal@massclinic.org
Subject: Re: Questions for panel discussion

Hi Rakshinda,

I hope you have had a nice break! I apologize for not sending the correspondence to the correct address. Though I am disappointed that you will not be able to participate on Monday, but it is completely understandable. I hope that the procedure goes well and we will miss you.

For the rest of the team (Lynn, Paul and Jenny), I have sent a message to Cindy Funkhouser to see if she can participate on the panel. If we cannot find a replacement, we will go with the same questions and I will ask the 4th question generically to Jenny.

Thank you,
Sunil

Sunil Joshi, MD, FACAAI, FAAAAI

Chief Health Officer | Office of Mayor Deegan

117 West Duval Street, Suite 400

Jacksonville, Fl 32202

(p) 904-708-2673

Coj.net

From: rakshinda@massclinic.org <rakshinda@massclinic.org>
Sent: Saturday, November 30, 2024 12:44 PM
To: 'Paul Sapia' <psapia@telescopehealth.com>; Joshi, Sunil - Mayor's Office <SJoshi@coj.net>; 'Jenny O'Donnell' <jodonnell@jaxcareconnect.org>; Sherman, Lynn - Mayor's Office <LSherman@coj.net>
Cc: faisal@massclinic.org <faisal@massclinic.org>
Subject: RE: Questions for panel discussion

EXTERNAL EMAIL: This email originated from a non-COJ email address. Do not click any links or open any attachments unless you trust the sender and know the content is safe.

Hello everyone,

I hope everyone had a restful break with family. Unfortunately, I never received the email confirming the rescheduled dates for December 2nd and 3rd. It seems the emails were sent to our general inbox. When the symposium was originally planned, I had communicated that all correspondence should be sent directly to my personal email.

Since I was unaware of the new dates, I scheduled a medical procedure for Monday, December 2nd, at 11:20 AM. I was away last week for the break and just caught up on my emails, only to realize the symposium is scheduled for Monday. Unfortunately, I cannot reschedule my doctor's appointment as there is no other availability, and this procedure is time-sensitive.

From: Paryani, Shyam <s.paryani@unf.edu>
Sent: Friday, October 18, 2024 3:15 PM
To: Joshi, Sunil <SJoshi@coj.net>; paul.sapia@telescopehealth.com; Jenny O'Donnell <jodonnell@jaxcareconnect.org>; info@massclinic.org
Cc: sallie@dcmsonline.org
Subject: RE: International Healthcare Symposium RESCHEDULED DECEMBER 2

From: Joshi, Sunil - Mayor's Office <SJoshi@coj.net>
Sent: Monday, November 25, 2024 11:51 AM
To: Jenny O'Donnell <jodonnell@jaxcareconnect.org>; Paryani, Shyam <s.paryani@unf.edu>; paul.sapia@telescopehealth.com; info@massclinic.org
Cc: sallie@dcmsonline.org
Subject: RE: International Healthcare Symposium RESCHEDULED DECEMBER 2

Hi Jenny,

Yes we will be having the same format on December 2nd at 11:15. I will be sending the questions to the group again this week (likely tonight) so everyone is prepared for the panel discussion!

Thank you all and talk to you soon!
Sunil

Thank you

Rakshinda Fiaz
Chief Operating Officer

MASS Clinic
www.massclinic.org
@massclinicjax
(904) 534 3370
2251 St Johns Bluff Rd S, Jacksonville, FL 32246

Linktree | Website | Address | Instagram | Facebook

From: Paul Sapia <psapia@telescopehealth.com>
Sent: Wednesday, November 27, 2024 8:04 AM
To: Joshi, Sunil - Mayor's Office <SJoshi@coj.net>; rakshinda@massclinic.org; 'Jenny O'Donnell' <jodonnell@jaxcareconnect.org>; Sherman, Lynn - Mayor's Office <LSherman@coj.net>
Subject: Re: Questions for panel discussion

These look great Sunil.
I look forward to being a part of this.

I hope everyone has a great Thanksgiving!

Paul Sapia, MHA
Chief Population Health Officer

904-373-5304 ext.7008
904-553-6091
psapia@telescopehealthcom

841 Prudential Drive | Suite 1410 | Jacksonville, FL 32207

telescopehealth.com



From: Joshi, Sunil - Mayor's Office <SJoshi@coj.net>
Sent: Tuesday, November 26, 2024 7:59:49 PM
To: rakshinda@massclinic.org <rakshinda@massclinic.org>; 'Jenny O'Donnell' <jodonnell@jaxcareconnect.org>; Paul Sapia <psapia@telescopehealth.com>; Sherman, Lynn - Mayor's Office <LSherman@coj.net>
Subject: Re: Questions for panel discussion

Hello team!

I hope everyone has been doing well!

I am excited for Monday's International Healthcare Symposium at UNF (December 2nd). Thank you for a being a part of this panel!!

Just a reminder that I am going to start by asking of each of you to introduce yourselves. Then we will go to the topics.

Here are some questions. The first 4 are directed to each of you. The next 5 are open to the group:

#1 to Lynn: Why do you think Healthlink Jax is needed and how will it improve access to care

#2 to Paul: Please describe the process of Healthlink Jax and how it works.

#3 to Jenny: Once a referral is made to Jax Care Connect what happens (patient health

advocate)

#4 to Rakshinda: How do you see Healthlink Jax impacting MASS clinic and the other clinics in the Duval Safety Net Collaborative?

#5 to the group: How are we going to promote Healthlink Jax to the targeted community?

#6 to the group: This is much more than just a program to reduce unnecessary ER visits. There are many other benefits for the uninsured patients who call 904-925-CARE, correct? (wrap around services)

#7 to the group: How do the hospitals benefit from a program like this?

#8 to the group: How does the rest of the community (even the insured) benefit from a program like Healhlink Jax (less occupied ER beds; tax payor savings for uncompensated care).

#9 to the group: This is a perfect example of a public, private and non-profit partnership. Why is it important to have these collaboratives?

Let me know if you have any concerns about these questions!

Thank you and see you all soon!

Happy Thanksgiving!

Sunil

Sunil Joshi, MD, FACAAI, FAAAAI

Chief Health Officer | Office of Mayor Deegan

117 West Duval Street, Suite 400

Jacksonville, Fl 32202

(p) 904-708-2673

Coj.net

From: rakshinda@massclinic.org <rakshinda@massclinic.org>
Sent: Friday, October 4, 2024 11:35 AM
To: Joshi, Sunil - Mayor's Office <SJoshi@coj.net>; 'Jenny O'Donnell' <jodonnell@jaxcareconnect.org>; 'Paul Sapia' <psapia@telescopehealth.com>; Sherman, Lynn - Mayor's Office <LSherman@coj.net>
Subject: RE: Questions for panel discussion

EXTERNAL EMAIL: This email originated from a non-COJ email address. Do not click any links or open any attachments unless you trust the sender and know the content is safe.

Thank you, Sunil, for sending the questions.

See you all soon !!

Rakshinda Fiaz
Chief Operating Officer

MASS Clinic
www.massclinic.org
@massclinicjax
(904) 534 3370
2251 St Johns Bluff Rd S, Jacksonville, FL 32246

Linktree | Website | Address | Instagram | Facebook

From: Joshi, Sunil - Mayor's Office <SJoshi@coj.net>
Sent: Thursday, October 3, 2024 8:38 PM
To: Jenny O'Donnell <jodonnell@jaxcareconnect.org>; Paul Sapia <psapia@telescopehealth.com>; Sherman, Lynn - Mayor's Office <LSherman@coj.net>; rakshinda@massclinic.org
Subject: Re: Questions for panel discussion

Hi Jenny,

Great pick up! Yes, the Duval Safety Net Collaborative Clinics.

Thank you!

Sunil

Sunil Joshi, MD, FACAAI, FAAAAI
Chief Health Officer | Office of Mayor Deegan
117 West Duval Street, Suite 400
Jacksonville, Fl 32202
(p) 904-708-2673
Coj.net

A NEW DAY.

From: Jenny O'Donnell <jodonnell@jaxcareconnect.org>
Sent: Thursday, October 3, 2024 3:41 PM
To: Paul Sapia <psapia@telescopehealth.com>; Joshi, Sunil - Mayor's Office <SJoshi@coj.net>; Sherman, Lynn - Mayor's Office <LSherman@coj.net>; rakshinda@massclinic.org <rakshinda@massclinic.org>
Subject: RE: Questions for panel discussion

EXTERNAL EMAIL: This email originated from a non-COJ email address. Do not click any links or open any attachments unless you trust the sender and know the content is safe.

Hi there, good questions! Sunil, just a note that it's not the JaxCareConnect Safety Net Clinics, rather Duval Safety Net Collaborative clinics.

Thanks!

Jenny O'Donnell

Director | JaxCareConnect | jodonnell@jaxcareconnect.org

4615 Philips Hwy, Suite 100 Jacksonville, FL 32207 | O: 904.674.6454 | F: 904.674.6470

From: Paul Sapia <psapia@telescopehealth.com>
Sent: Thursday, October 3, 2024 11:16 AM
To: Joshi, Sunil - Mayor's Office <SJoshi@coj.net>; Sherman, Lynn - Mayor's Office <LSherman@coj.net>; rakshinda@massclinic.org; Jenny O'Donnell <jodonnell@jaxcareconnect.org>
Subject: RE: Questions for panel discussion

CAUTION: This email originated from outside of the organization. Do not click links or open attachments unless you recognize the sender and know the content is safe.

This looks great Sunil.

Thank you for sending these out.

I also want to make sure we discuss the existing success of JaxCare Connect and how Healthlink JAX fits into the system that has been working at this for several years now.

Paul Sapia, MHA
Chief Population Health Officer

904-373-5304 ext.7008
904-553-6091
psapia@telescopehealthcom
841 Prudential Drive | Suite 1410 | Jacksonville, FL 32207
telescopehealth.com

From: Joshi, Sunil - Mayor's Office <SJoshi@coj.net>
Sent: Wednesday, October 2, 2024 10:35 PM

To: Sherman, Lynn - Mayor's Office <LSherman@coj.net>; Rakshinda Fiaz <rakshinda@massclinic.org>; Paul Sapia <psapia@telescopehealth.com>; Jenny O'Donnell <jodonnell@jaxcareconnect.org>
Subject: Questions for panel discussion

Hello team!

I am excited for next week's International Healthcare Symposium at UNF. I am going to start by asking of each of you to introduce yourselves. Then we will go to the topics.

Here are some questions. The first 4 are directed to each of you. The next 5 are open to the group:

#1 to Lynn: Why do you think Healthlink Jax is needed and how will it improve access to care

#2 to Paul: Please describe the process of Healthlink Jax and how it works.

#3 to Jenny: Once a referral is made to Jax Care Connect what happens (patient health advocate)

#4 to Rakshinda: How do you see Healthlink Jax impacting MASS clinic and the other clinics in the Jax Care Connect Safety Net?

#5 to the group: How are we going to promote Healthlink Jax to the targeted community?

#6 to the group: This is much more than just a program to reduce unnecessary ER visits. There are many other benefits for the uninsured patients who call 904-925-CARE, correct? (wrap around services)

#7 to the group: How do the hospitals benefit from a program like this?

#8 to the group: How does the rest of the community (even the insured) benefit from a program like Healhlink Jax (less occupied ER beds; tax payor savings for uncompensated care).

#9 to the group: This is a perfect example of a public, private and non-profit partnership. Why is it important to have these collaboratives?

Thoughts? Please feel free to edit questions and topics and send back to me.

Thanks!

Sunil

Sunil Joshi, MD FAAAAI

Chief Health Officer
City of Jacksonville | Office of Mayor Donna Deegan
117 W. Duval Street, Suite 400
Jacksonville, FL 32202
Office: (904) 255-5013
Cell: (904) 708-2673

https://www.coj.net

This message is intended for MASS clients. To unsubscribe, please send STOP email to info@massclinic.org.

This message is intended for MASS clients. To unsubscribe, please send STOP email to info@massclinic.org.

This message is intended for MASS clients. To unsubscribe, please send STOP email to info@massclinic.org.

From: Parramore, Jennifer - FRRS
To: Paul Sapia; Coretta Hill
Cc: Erin Harris; mpatz
Subject: Re: Ride United
Date: Wednesday, January 8, 2025 4:18:28 PM
Attachments: image001.png
image002.png
image003.png
image004.png
image005.png
image006.png
image007.png
image008.png

Hi Coretta,

Get Outlook for iOS

From: Paul Sapia <psapia@telescopehealth.com>
Sent: Wednesday, January 8, 2025 3:13:50 PM
To: Parramore, Jennifer - FRRS <Helsabec@coj.net>; Coretta Hill <CorettaH@uwnefl.org>
Cc: Erin Harris <eharris@telescopehealth.com>; mpatz <mpatz@uwnefl.org>
Subject: Ride United

EXTERNAL EMAIL: This email originated from a non-COJ email address. Do not click any links or open any attachments unless you trust the sender and know the content is safe.

Good afternoon Jennifer.
Thank you so much for coming by the office to meet with us today. I am excited about working with you and the team to provide help for our community. During the meeting we briefly discussed the Ride United program that provides free rides for people in need through the United Way.
I would like to introduce you to Coretta Hill who is the COO of the United Way of NE Fl and is managing the Ride United program. Erin and I had a meeting with the United Way team this afternoon and they are interested in speaking with you about how you can work together.

Coretta,
Captain Parramore is leading the PATH team which is helping the unhoused population in Jacksonville connect to shelters and other resources. I am sure there is an opportunity for you to help be another resource that they can refer into for people in need.

Thank you both for your partnership.

Paul Sapia, MHA
Chief Population Health Officer

904-373-5304 ext.7008
904-553-6091
psapia@telescopehealthcom

841 Prudential Drive | Suite 1410 | Jacksonville, FL 32207

telescopehealth.com

From: Parramore, Jennifer - FRRS
To: Coretta Hill; Paul Sapia
Cc: Erin Harris; mpatz; Brittny Woodard; Emma McCabe
Subject: Re: Ride United
Date: Thursday, January 9, 2025 2:42:36 PM
Attachments: image009.png
image010.png
image011.png
image012.png
image013.png
image014.png
image015.png
image016.png
image017.png
image018.png
image019.png
image020.png
image021.png

Thank you Paul for the connection. Its was so nice meeting with you all yesterday.

Hi Coretta,
Nice to meet you virtually as well.
I would love to meet with you and Emma in person. Are you both available morning time on 1/14 or after 2:30 that day?

Thank you,
Capt. Jennifer Parramore

Get Outlook for iOS

From: Coretta Hill <CorettaH@uwnefl.org>
Sent: Thursday, January 9, 2025 12:03 PM
To: Paul Sapia <psapia@telescopehealth.com>; Parramore, Jennifer - FRRS <Helsabec@coj.net>
Cc: Erin Harris <eharris@telescopehealth.com>; mpatz <mpatz@uwnefl.org>; Brittny Woodard <brittnyw@uwnefl.org>; Emma McCabe <emmam@uwnefl.org>
Subject: RE: Ride United

EXTERNAL EMAIL: This email originated from a non-COJ email address. Do not click any links or open any attachments unless you trust the sender and know the content is safe.

Paul, thank you for the introduction. Dr. Parramore, it's nice to meet you virtually. I would love to schedule a meeting to learn more about your work. Brittny Woodard, our 211 Operations Supervisor, will join us. We can share the process and requirements for RIDE UNITED and look forward to developing a strategic partnership.

My colleague Emma McCabe will get us scheduled. Dr. Parramore are there others from your team you would like to join us?

Thank you again Paul for the connection.

Coretta~

Coretta Hill
Chief Operating Officer
United Way of Northeast Florida

Office: 904-390-3234
Email: corettah@uwnefl.org
40 E. Adams St., Suite 310, Jacksonville, FL 32202

UNITED WAY
Northeast Florida

unitedwaynefl.org

From: Paul Sapia <psapia@telescopehealth.com>
Sent: Wednesday, January 8, 2025 3:14 PM
To: Parramore, Jennifer - FRRS <Helsabec@coj.net>; Coretta Hill <CorettaH@uwnefl.org>
Cc: Erin Harris <eharris@telescopehealth.com>; Melanie Patz <mpatz@uwnefl.org>
Subject: Ride United

Caution: This is an external email that originated from outside the United Way Domain and may contain suspicious content. Please take care when clicking links or opening attachments. If email reports to be from an employee within the organization or you are unsure of authenticity, please contact your IT Department!

Good afternoon Jennifer.
Thank you so much for coming by the office to meet with us today. I am excited about working with you and the team to provide help for our community. During the meeting we briefly discussed the Ride United program that provides free rides for people in need through the United Way.
I would like to introduce you to Coretta Hill who is the COO of the United Way of NE Fl and is managing the Ride United program. Erin and I had a meeting with the United Way team this afternoon and they are interested in speaking with you about how you can work together.

Coretta,
Captain Parramore is leading the PATH team which is helping the unhoused population in Jacksonville connect to shelters and other resources. I am sure there is an opportunity for you to help be another resource that they can refer into for people in need.

Thank you both for your partnership.

Paul Sapia, MHA
Chief Population Health Officer

904-373-5304 ext.7008
904-553-6091
psapia@telescopehealthcom

841 Prudential Drive | Suite 1410 | Jacksonville, FL 32207

telescopehealth.com

From: Coretta Hill
To: Paul Sapia; Parramore, Jennifer - FRRS
Cc: Erin Harris; mpatz; Brittny Woodard; Emma McCabe
Subject: RE: Ride United
Date: Thursday, January 9, 2025 12:03:17 PM
Attachments: image009.png
image010.png
image011.png
image012.png
image013.png
image014.png
image015.png
image016.png
image017.png
image018.png
image019.png
image020.png
image021.png

EXTERNAL EMAIL: This email originated from a non-COJ email address. Do not click any links or open any attachments unless you trust the sender and know the content is safe.

Paul, thank you for the introduction. Dr. Parramore, it's nice to meet you virtually. I would love to schedule a meeting to learn more about your work. Brittny Woodard, our 211 Operations Supervisor, will join us. We can share the process and requirements for RIDE UNITED and look forward to developing a strategic partnership.

My colleague Emma McCabe will get us scheduled. Dr. Parramore are there others from your team you would like to join us?

Thank you again Paul for the connection.

Coretta~

Coretta Hill
Chief Operating Officer
United Way of Northeast Florida

Office: 904-390-3234
Email: corettah@uwnefl.org
40 E. Adams St., Suite 310, Jacksonville, FL 32202

UNITED WAY
Northeast Florida

unitedwaynefl.org

From: Paul Sapia <psapia@telescopehealth.com>
Sent: Wednesday, January 8, 2025 3:14 PM
To: Parramore, Jennifer - FRRS <Helsabec@coj.net>; Coretta Hill <CorettaH@uwnefl.org>

Cc: Erin Harris <eharris@telescopehealth.com>; Melanie Patz <mpatz@uwnefl.org>
Subject: Ride United

> **Caution:** This is an external email that originated from outside the United Way Domain and may contain suspicious content. Please take care when clicking links or opening attachments. If email reports to be from an employee within the organization or you are unsure of authenticity, please contact your IT Department!

Good afternoon Jennifer.
Thank you so much for coming by the office to meet with us today. I am excited about working with you and the team to provide help for our community. During the meeting we briefly discussed the Ride United program that provides free rides for people in need through the United Way.
I would like to introduce you to Coretta Hill who is the COO of the United Way of NE Fl and is managing the Ride United program. Erin and I had a meeting with the United Way team this afternoon and they are interested in speaking with you about how you can work together.

Coretta,
Captain Parramore is leading the PATH team which is helping the unhoused population in Jacksonville connect to shelters and other resources. I am sure there is an opportunity for you to help be another resource that they can refer into for people in need.

Thank you both for your partnership.

Paul Sapia, MHA
Chief Population Health Officer

904-373-5304 ext.7008
904-553-6091
psapia@telescopehealthcom

841 Prudential Drive | Suite 1410 | Jacksonville, FL 32207

telescopehealth.com

From: Erin Harris
To: Sherman, Lynn - Mayor"s Office
Subject: Re: Slides
Date: Monday, March 31, 2025 11:33:04 AM
Attachments: image002.png

EXTERNAL EMAIL: This email originated from a non-COJ email address. Do not click any links or open any attachments unless you trust the sender and know the content is safe.

Hi Lynn,

I sent them attached but fear it might have been too big for your server. Here is a link to download them:

COJ Healthlink JAX - 3.31.25.pptx

If you need anything else just let me know. Thanks!

Erin Harris

Office: 904-373-5304 ext. 7022
Email: eharris@telescopehealth.com

From: Sherman, Lynn - Mayor's Office <LSherman@coj.net>
Sent: Monday, March 31, 2025 9:25 AM
To: Erin Harris <eharris@telescopehealth.com>
Subject: Slides

Hi Erin,

Will you share your HLJ slides with me? I want to use some of them when I am presenting City health programs in the community.

Kind regards,

Lynn

Lynn C. Sherman, MHA, CCHL
Executive Director of Health Programs
Office of Mayor Donna Deegan | City of Jacksonville
117 W. Duval Street, Suite 400
Jacksonville, FL 32202
lsherman@coj.net
https://www.coj.net



Jacksonville.gov/Dashboards

A NEW DAY.

From: Erin Harris
To: Sherman, Lynn - Mayor"s Office
Subject: Re: Slides
Date: Monday, March 31, 2025 11:30:39 AM
Attachments: image002.png
COJ Healthlink JAX - Thompson.pptx

EXTERNAL EMAIL: This email originated from a non-COJ email address. Do not click any links or open any attachments unless you trust the sender and know the content is safe.

Erin Harris

Office: 904-373-5304 ext. 7022
Email: eharris@telescopehealth.com

From: Sherman, Lynn - Mayor's Office <LSherman@coj.net>
Sent: Monday, March 31, 2025 9:25 AM
To: Erin Harris <eharris@telescopehealth.com>
Subject: Slides

Hi Erin,

Will you share your HLJ slides with me? I want to use some of them when I am presenting City health programs in the community.

Kind regards,

Lynn

Lynn C. Sherman, MHA, CCHL
Executive Director of Health Programs
Office of Mayor Donna Deegan | City of Jacksonville
117 W. Duval Street, Suite 400
Jacksonville, FL 32202
lsherman@coj.net
https://www.coj.net



Jacksonville.gov/Dashboards

A NEW DAY.

From: Erin Harris
To: Sherman, Lynn - Mayor"s Office
Subject: Re: Slides
Date: Monday, March 31, 2025 8:41:15 PM
Attachments: image002.png

EXTERNAL EMAIL: This email originated from a non-COJ email address. Do not click any links or open any attachments unless you trust the sender and know the content is safe.

Lynn,

Had to make an adjustment on the 2nd slide to reflect the new Duval reports of ER costs. Thanks!

COJ Healthlink JAX - 3.31.25.pptx

Erin Harris

Office: 904-373-5304 ext. 7022
Email: eharris@telescopehealth.com

From: Erin Harris <eharris@telescopehealth.com>
Sent: Monday, March 31, 2025 11:32 AM
To: Sherman, Lynn - Mayor's Office <LSherman@coj.net>
Subject: Re: Slides

Hi Lynn,

I sent them attached but fear it might have been too big for your server. Here is a link to download them:

COJ Healthlink JAX - 3.31.25.pptx

If you need anything else just let me know. Thanks!

Erin Harris

Office: 904-373-5304 ext. 7022
Email: eharris@telescopehealth.com

From: Sherman, Lynn - Mayor's Office <LSherman@coj.net>
Sent: Monday, March 31, 2025 9:25 AM

To: Erin Harris <eharris@telescopehealth.com>
Subject: Slides

Hi Erin,

Will you share your HLJ slides with me? I want to use some of them when I am presenting City health programs in the community.

Kind regards,

Lynn

Lynn C. Sherman, MHA, CCHL
Executive Director of Health Programs
Office of Mayor Donna Deegan | City of Jacksonville
117 W. Duval Street, Suite 400
Jacksonville, FL 32202
lsherman@coj.net
https://www.coj.net



A NEW DAY.

From: Sherman, Lynn - Mayor"s Office
To: Erin Harris
Subject: RE: Slides
Date: Tuesday, April 1, 2025 10:19:00 AM
Attachments: image002.png

Thank you, Erin!

Kind regards,

Lynn

Lynn C. Sherman, MHA, CCHL
Executive Director of Health Programs
Office of Mayor Donna Deegan | City of Jacksonville
117 W. Duval Street, Suite 400
Jacksonville, FL 32202
lsherman@coj.net
https://www.coj.net



A NEW DAY.

From: Erin Harris <eharris@telescopehealth.com>
Sent: Monday, March 31, 2025 8:41 PM
To: Sherman, Lynn - Mayor's Office <LSherman@coj.net>
Subject: Re: Slides

EXTERNAL EMAIL: This email originated from a non-COJ email address. Do not click

any links or open any attachments unless you trust the sender and know the content is safe.

Lynn,

Had to make an adjustment on the 2nd slide to reflect the new Duval reports of ER costs. Thanks!

COJ Healthlink JAX - 3.31.25.pptx

Erin Harris

Office: 904-373-5304 ext. 7022

Email: eharris@telescopehealth.com

From: Erin Harris <eharris@telescopehealth.com>
Sent: Monday, March 31, 2025 11:32 AM
To: Sherman, Lynn - Mayor's Office <LSherman@coj.net>
Subject: Re: Slides

Hi Lynn,

I sent them attached but fear it might have been too big for your server. Here is a link to download them:

COJ Healthlink JAX - 3.31.25.pptx

If you need anything else just let me know. Thanks!

Erin Harris

Office: 904-373-5304 ext. 7022

Email: eharris@telescopehealth.com

From: Sherman, Lynn - Mayor's Office <LSherman@coj.net>
Sent: Monday, March 31, 2025 9:25 AM
To: Erin Harris <eharris@telescopehealth.com>
Subject: Slides

Hi Erin,

Will you share your HLJ slides with me? I want to use some of them when I am presenting City health programs in the community.

Kind regards,

Lynn

Lynn C. Sherman, MHA, CCHL
Executive Director of Health Programs
Office of Mayor Donna Deegan | City of Jacksonville
117 W. Duval Street, Suite 400
Jacksonville, FL 32202
lsherman@coj.net
https://www.coj.net



A NEW DAY.

From: Sydney Reid
To: Conway, Sharyn - FREP
Cc: Erin Harris
Subject: Re: Telescope Health COI & WC
Date: Thursday, April 10, 2025 2:00:23 PM
Attachments: image001.png
image002.png
image003.png
image004.png
image005.png
image006.png
image007.png
image008.png

EXTERNAL EMAIL: This email originated from a non-COJ email address. Do not click any links or open any attachments unless you trust the sender and know the content is safe.

Hi Sharyn,

Following up from our call. Is the GL & Auto policy required for all attendees even if we only have an indoor booth?

Thank you,
Sydney Reid, MBA
Marketing Coordinator

From: Conway, Sharyn - FREP <SharynC@coj.net>
Sent: Thursday, April 10, 2025 11:21 AM
To: Sydney Reid <SReid@telescopehealth.com>
Cc: Erin Harris <eharris@telescopehealth.com>
Subject: RE: Telescope Health COI & WC

Good afternoon, Sydney. Hope all is well. The information attached is your WC policy. Please provide your GL & Auto policy as well for JaxReady Fest.

Thanks

Sharyn L. Conway
Staff Manager
Jacksonville Fire & Rescue Department | Emergency Preparedness Division
515 N. Julia Street, 4th Floor
Jacksonville, Fl 32202
Office: (904) 255-3249
Cell: (904) 755-1189
sharync@coj.net

***Please note that under Florida's very broad public records law, email communications to and from city officials are subject to public disclosure. ***

From: Sydney Reid <SReid@telescopehealth.com>
Sent: Wednesday, April 9, 2025 9:59 AM
To: Conway, Sharyn - FREP <SharynC@coj.net>
Cc: Erin Harris <eharris@telescopehealth.com>
Subject: Telescope Health COI & WC

EXTERNAL EMAIL: This email originated from a non-COJ email address. Do not click any links or open any attachments unless you trust the sender and know the content is safe.

Hi Sharyn,

I have attached our COI and Workers Comp forms for JaxReady Fest to cover Telescope Health/Healthlink JAX.

Let me know if you need anything else.

Thank you!

Sydney Reid, MBA
Marketing Coordinator

904-373-5304 ext. 7023
sreid@telescopehealth.com

841 Prudential Drive | Suite 1410 | Jacksonville, FL 32207

telescopehealth.com

From:	Conway, Sharyn - FREP
To:	Sydney Reid
Cc:	Erin Harris
Subject:	RE: Telescope Health COI & WC
Date:	Thursday, April 10, 2025 12:21:00 PM
Attachments:	image001.png image002.png image003.png image004.png image005.png image006.png image007.png image008.png

---

Good afternoon, Sydney. Hope all is well. The information attached is your WC policy. Please provide your GL & Auto policy as well for JaxReady Fest.

Thanks

Sharyn L. Conway
Staff Manager
Jacksonville Fire & Rescue Department | Emergency Preparedness Division
515 N. Julia Street, 4th Floor
Jacksonville, Fl 32202
Office: (904) 255-3249
Cell: (904) 755-1189
sharync@coj.net

***Please note that under Florida's very broad public records law, email communications to and from city officials are subject to public disclosure. ***

From: Sydney Reid <SReid@telescopehealth.com>
Sent: Wednesday, April 9, 2025 9:59 AM
To: Conway, Sharyn - FREP <SharynC@coj.net>
Cc: Erin Harris <eharris@telescopehealth.com>
Subject: Telescope Health COI & WC

EXTERNAL EMAIL: This email originated from a non-COJ email address. Do not click any links or open any attachments unless you trust the sender and know the content is safe.

Hi Sharyn,

I have attached our COI and Workers Comp forms for JaxReady Fest to cover

Telescope Health/Healthlink JAX.

Let me know if you need anything else.

Thank you!

Sydney Reid, MBA
Marketing Coordinator

904-373-5304 ext. 7023
sreid@telescopehealth.com

841 Prudential Drive | Suite 1410 | Jacksonville, FL 32207

telescopehealth.com

From: Sydney Reid
To: Conway, Sharyn - FREP
Cc: Erin Harris
Subject: Re: Telescope Health COI & WC
Date: Thursday, April 10, 2025 2:19:58 PM
Attachments: image001.png
image002.png
image003.png
image004.png
image005.png
image006.png
image007.png
image008.png
TH COI - JaxReady Fest City-of-Jacksonvill_Emergency-Physi_Liability-Only_4-8-2025_2116618691.pdf

---

EXTERNAL EMAIL: This email originated from a non-COJ email address. Do not click any links or open any attachments unless you trust the sender and know the content is safe.

Sharyn,

Here is the updated COI confirming GL and Auto Liability.

Thank you!
Sydney Reid, MBA
Marketing Coordinator

From: Sydney Reid <SReid@telescopehealth.com>
Sent: Thursday, April 10, 2025 1:00 PM
To: Conway, Sharyn - FREP <sharync@coj.net>
Cc: Erin Harris <eharris@telescopehealth.com>
Subject: Re: Telescope Health COI & WC

Hi Sharyn,

Following up from our call. Is the GL & Auto policy required for all attendees even if we only have an indoor booth?

Thank you,
Sydney Reid, MBA
Marketing Coordinator

From: Conway, Sharyn - FREP <SharynC@coj.net>
Sent: Thursday, April 10, 2025 11:21 AM
To: Sydney Reid <SReid@telescopehealth.com>
Cc: Erin Harris <eharris@telescopehealth.com>
Subject: RE: Telescope Health COI & WC

Good afternoon, Sydney. Hope all is well. The information attached is your WC policy. Please provide your GL & Auto policy as well for JaxReady Fest.

Thanks

Sharyn L. Conway
Staff Manager
Jacksonville Fire & Rescue Department | Emergency Preparedness Division
515 N. Julia Street, 4th Floor
Jacksonville, Fl 32202
Office: (904) 255-3249
Cell: (904) 755-1189
sharync@coj.net

***Please note that under Florida's very broad public records law, email communications to and from city officials are subject to public disclosure. ***

From: Sydney Reid <SReid@telescopehealth.com>
Sent: Wednesday, April 9, 2025 9:59 AM
To: Conway, Sharyn - FREP <SharynC@coj.net>
Cc: Erin Harris <eharris@telescopehealth.com>
Subject: Telescope Health COI & WC

EXTERNAL EMAIL: This email originated from a non-COJ email address. Do not click any links or open any attachments unless you trust the sender and know the content is safe.

Hi Sharyn,

I have attached our COI and Workers Comp forms for JaxReady Fest to cover Telescope Health/Healthlink JAX.

Let me know if you need anything else.

Thank you!

Sydney Reid, MBA
Marketing Coordinator

904-373-5304 ext. 7023
sreid@telescopehealth.com

841 Prudential Drive | Suite 1410 | Jacksonville, FL 32207

telescopehealth.com

To:	Sydney Reid
Cc:	Erin Harris
Subject:	RE: Telescope Health COI & WC
Date:	Thursday, April 10, 2025 12:21:06 PM
Attachments:	image001.png image002.png image003.png image004.png image005.png image006.png image007.png image008.png

Good afternoon, Sydney. Hope all is well. The information attached, is for Please provide me with a copy of your GL & Auto policy as well for JaxReady Fest.

Thanks

Sharyn L. Conway
Staff Manager
Jacksonville Fire & Rescue Department | Emergency Preparedness Division
515 N. Julia Street, 4th Floor
Jacksonville, Fl 32202
Office: (904) 255-3249
Cell: (904) 755-1189
sharync@coj.net

***Please note that under Florida's very broad public records law, email communications to and from city officials are subject to public disclosure. ***

From: Sydney Reid <SReid@telescopehealth.com>
Sent: Wednesday, April 9, 2025 9:59 AM
To: Conway, Sharyn - FREP <SharynC@coj.net>
Cc: Erin Harris <eharris@telescopehealth.com>
Subject: Telescope Health COI & WC

EXTERNAL EMAIL: This email originated from a non-COJ email address. Do not click any links or open any attachments unless you trust the sender and know the content is safe.

Hi Sharyn,

I have attached our COI and Workers Comp forms for JaxReady Fest to cover Telescope Health/Healthlink JAX.

Let me know if you need anything else.

Thank you!

Sydney Reid, MBA
Marketing Coordinator

904-373-5304 ext. 7023
sreid@telescopehealth.com

841 Prudential Drive | Suite 1410 | Jacksonville, FL 32207

telescopehealth.com

From:	Sherman, Lynn - Mayor"s Office
To:	Chris Grippa
Cc:	Dani Starling; Harper, Jovial - Mayor"s Office
Subject:	RE: Telescope Health January 2025 Invoice (Past Due)
Date:	Tuesday, March 11, 2025 3:17:00 PM
Attachments:	image004.png image005.png image006.png image007.png image008.png image009.png image010.png image011.png

---

Thanks!

Kind regards,

Lynn

Lynn C. Sherman, MHA, CCHL
Executive Director of Health Programs
Office of Mayor Donna Deegan | City of Jacksonville
117 W. Duval Street, Suite 400
Jacksonville, FL 32202
lsherman@coj.net
https://www.coj.net



A NEW DAY.

From: Chris Grippa <Cgrippa@telescopehealth.com>

Sent: Friday, March 7, 2025 9:55 AM
To: Sherman, Lynn - Mayor's Office <LSherman@coj.net>
Cc: Dani Starling <dstarling@telescopehealth.com>
Subject: Re: Telescope Health January 2025 Invoice (Past Due)

EXTERNAL EMAIL: This email originated from a non-COJ email address. Do not click any links or open any attachments unless you trust the sender and know the content is safe.

Hi Lynn,

Payment came in yesterday, so you can cross this off the list.

Thank you,

-Chris

From: Chris Grippa <Cgrippa@telescopehealth.com>
Sent: Wednesday, March 5, 2025 1:42 PM
To: lsherman@coj.net <lsherman@coj.net>
Cc: Dani Starling <dstarling@telescopehealth.com>
Subject: Fw: Telescope Health January 2025 Invoice (Past Due)

Hi Lynn,

The team asked that I follow up to check status on this. If it's helpful, our accounting team would be pleased to check directly with COJ's A/P team. Please advise regarding how we can be of best assistance.

Best regards,

Chris

Christopher Grippa
CFO

+1-678-984-3979
cgrippa@telescopehealth.com

841 Prudential Drive | Suite 1400 | Jacksonville, FL 32207

telescopehealth.com

From: Chris Grippa <cgrippa@ephysiciansinc.com>
Sent: Wednesday, March 5, 2025 1:33 PM
To: Chris Grippa <Cgrippa@telescopehealth.com>
Subject: Fw: Telescope Health January 2025 Invoice

From: Dani Starling <dstarling@ergjax.com>
Sent: Wednesday, March 5, 2025 10:58 AM
To: Chris Grippa <cgrippa@ephysiciansinc.com>
Subject: FW: Telescope Health January 2025 Invoice

Her email is lsherman@coj.net. This is the last email I sent regarding payment.

From: Dani Starling
Sent: Tuesday, February 25, 2025 11:28 AM
To: 'Sherman, Lynn - Mayor's Office' <LSherman@coj.net>
Cc: Paul Sapia <psapia@telescopehealth.com>; Chris Grippa <Cgrippa@telescopehealth.com>
Subject: RE: Telescope Health January 2025 Invoice

Good morning,

Can you please provide an update on the payment status of our January Invoice 1747?

We appreciate any information you can provide.

Hope you have a great afternoon.

Thank you,

Dani Starling

Accounting

Phone: 904-396-5682 Ext. 7028

Email: dstarling@ergjax.com

841 Prudential Drive, Suite 1400

Jacksonville, FL 32207

www.telescopehealth.com



From: Sherman, Lynn - Mayor's Office <LSherman@coj.net>
Sent: Tuesday, February 4, 2025 4:09 PM
To: Dani Starling <dstarling@telescopehealth.com>
Cc: Paul Sapia <psapia@telescopehealth.com>
Subject: RE: Telescope Health January 2025 Invoice

Thanks, Dani!

Kind regards,

Lynn

Lynn C. Sherman, MHA, CCHL

Executive Director of Health Programs

Office of Mayor Donna Deegan | City of Jacksonville

117 W. Duval Street, Suite 400

Jacksonville, FL 32202

lsherman@coj.net

https://www.coj.net

From: Dani Starling <dstarling@telescopehealth.com>
Sent: Tuesday, February 4, 2025 3:50 PM
To: Sherman, Lynn - Mayor's Office <LSherman@coj.net>
Cc: Paul Sapia <psapia@telescopehealth.com>
Subject: Telescope Health January 2025 Invoice

EXTERNAL EMAIL: This email originated from a non-COJ email address. Do not click any links or open any attachments unless you trust the sender and know the content is safe.

Good afternoon,

Please see attached the Telescope Health invoice 1747 and the Exhibit B Form for Contract#71335-24.

Please let us know if you have any questions or need any additional information.

Thank you,

Dani Starling

Accounting

Phone: 904-396-5682 Ext. 7028

Email: dstarling@ergjax.com

841 Prudential Drive, Suite 1400

Jacksonville, FL 32207

www.telescopehealth.com



From:	Sherman, Lynn - Mayor"s Office
To:	Chris Grippa
Cc:	Dani Starling; Harper, Jovial - Mayor"s Office
Subject:	RE: Telescope Health January 2025 Invoice (Past Due)
Date:	Tuesday, March 11, 2025 3:17:41 PM
Attachments:	image004.png image005.png image006.png image007.png image008.png image009.png image010.png image011.png

---

Thanks!

Kind regards,

Lynn

Lynn C. Sherman, MHA, CCHL
Executive Director of Health Programs
Office of Mayor Donna Deegan | City of Jacksonville
117 W. Duval Street, Suite 400
Jacksonville, FL 32202
lsherman@coj.net
https://www.coj.net



A NEW DAY.

From: Chris Grippa <Cgrippa@telescopehealth.com>

Sent: Friday, March 7, 2025 9:55 AM
To: Sherman, Lynn - Mayor's Office <LSherman@coj.net>
Cc: Dani Starling <dstarling@telescopehealth.com>
Subject: Re: Telescope Health January 2025 Invoice (Past Due)

EXTERNAL EMAIL: This email originated from a non-COJ email address. Do not click any links or open any attachments unless you trust the sender and know the content is safe.

Hi Lynn,

Payment came in yesterday, so you can cross this off the list.

Thank you,

-Chris

From: Chris Grippa <Cgrippa@telescopehealth.com>
Sent: Wednesday, March 5, 2025 1:42 PM
To: lsherman@coj.net <lsherman@coj.net>
Cc: Dani Starling <dstarling@telescopehealth.com>
Subject: Fw: Telescope Health January 2025 Invoice (Past Due)

Hi Lynn,

The team asked that I follow up to check status on this. If it's helpful, our accounting team would be pleased to check directly with COJ's A/P team. Please advise regarding how we can be of best assistance.

Best regards,

Chris

Christopher Grippa
CFO

+1-678-984-3979
cgrippa@telescopehealth.com

841 Prudential Drive | Suite 1400 | Jacksonville, FL 32207

telescopehealth.com

From: Chris Grippa <cgrippa@ephysiciansinc.com>
Sent: Wednesday, March 5, 2025 1:33 PM
To: Chris Grippa <Cgrippa@telescopehealth.com>
Subject: Fw: Telescope Health January 2025 Invoice

From: Dani Starling <dstarling@ergjax.com>
Sent: Wednesday, March 5, 2025 10:58 AM
To: Chris Grippa <cgrippa@ephysiciansinc.com>
Subject: FW: Telescope Health January 2025 Invoice

Her email is lsherman@coj.net. This is the last email I sent regarding payment.

From: Dani Starling
Sent: Tuesday, February 25, 2025 11:28 AM
To: 'Sherman, Lynn - Mayor's Office' <LSherman@coj.net>
Cc: Paul Sapia <psapia@telescopehealth.com>; Chris Grippa <Cgrippa@telescopehealth.com>
Subject: RE: Telescope Health January 2025 Invoice

Good morning,

Can you please provide an update on the payment status of our January Invoice 1747?

We appreciate any information you can provide.

Hope you have a great afternoon.

Thank you,

Dani Starling

Accounting

Phone: 904-396-5682 Ext. 7028

Email: dstarling@ergjax.com

841 Prudential Drive, Suite 1400

Jacksonville, FL 32207

www.telescopehealth.com



From: Sherman, Lynn - Mayor's Office <LSherman@coj.net>
Sent: Tuesday, February 4, 2025 4:09 PM
To: Dani Starling <dstarling@telescopehealth.com>
Cc: Paul Sapia <psapia@telescopehealth.com>
Subject: RE: Telescope Health January 2025 Invoice

Thanks, Dani!

Kind regards,

Lynn

Lynn C. Sherman, MHA, CCHL

Executive Director of Health Programs

Office of Mayor Donna Deegan | City of Jacksonville

117 W. Duval Street, Suite 400

Jacksonville, FL 32202

lsherman@coj.net

https://www.coj.net

From: Dani Starling <dstarling@telescopehealth.com>
Sent: Tuesday, February 4, 2025 3:50 PM
To: Sherman, Lynn - Mayor's Office <LSherman@coj.net>
Cc: Paul Sapia <psapia@telescopehealth.com>
Subject: Telescope Health January 2025 Invoice

EXTERNAL EMAIL: This email originated from a non-COJ email address. Do not click any links or open any attachments unless you trust the sender and know the content is safe.

Good afternoon,

Please see attached the Telescope Health invoice 1747 and the Exhibit B Form for Contract#71335-24.

Please let us know if you have any questions or need any additional information.

Thank you,

Dani Starling

Accounting

Phone: 904-396-5682 Ext. 7028

Email: dstarling@ergjax.com

841 Prudential Drive, Suite 1400

Jacksonville, FL 32207

www.telescopehealth.com



From: Chris Grippa
To: Sherman, Lynn - Mayor"s Office
Cc: Dani Starling
Subject: Re: Telescope Health January 2025 Invoice (Past Due)
Date: Friday, March 7, 2025 9:54:56 AM
Attachments: image001.png
image002.png
image.png
image.png
image.png
image.png
image.png
image.png
image.png

EXTERNAL EMAIL: This email originated from a non-COJ email address. Do not click any links or open any attachments unless you trust the sender and know the content is safe.

Hi Lynn,

Payment came in yesterday, so you can cross this off the list.

Thank you,

-Chris

From: Chris Grippa <Cgrippa@telescopehealth.com>
Sent: Wednesday, March 5, 2025 1:42 PM
To: lsherman@coj.net <lsherman@coj.net>
Cc: Dani Starling <dstarling@telescopehealth.com>
Subject: Fw: Telescope Health January 2025 Invoice (Past Due)

Hi Lynn,

The team asked that I follow up to check status on this. If it's helpful, our accounting team would be pleased to check directly with COJ's A/P team. Please advise regarding how we can be of best assistance.

Best regards,

Chris

Christopher Grippa
CFO

+1-678-984-3979

✉ cgrippa@telescopehealth.com

841 Prudential Drive | Suite
1400 | Jacksonville, FL 32207

telescopehealth.com

From: Chris Grippa <cgrippa@ephysiciansinc.com>
Sent: Wednesday, March 5, 2025 1:33 PM
To: Chris Grippa <Cgrippa@telescopehealth.com>
Subject: Fw: Telescope Health January 2025 Invoice

From: Dani Starling <dstarling@ergjax.com>
Sent: Wednesday, March 5, 2025 10:58 AM
To: Chris Grippa <cgrippa@ephysiciansinc.com>
Subject: FW: Telescope Health January 2025 Invoice

Her email is lsherman@coj.net. This is the last email I sent regarding payment.

From: Dani Starling
Sent: Tuesday, February 25, 2025 11:28 AM
To: 'Sherman, Lynn - Mayor's Office' <LSherman@coj.net>
Cc: Paul Sapia <psapia@telescopehealth.com>; Chris Grippa <Cgrippa@telescopehealth.com>
Subject: RE: Telescope Health January 2025 Invoice

Good morning,

Can you please provide an update on the payment status of our January Invoice 1747?

We appreciate any information you can provide.

Hope you have a great afternoon.

Thank you,

Dani Starling
Accounting

Phone: 904-396-5682 Ext. 7028
Email: dstarling@ergjax.com

841 Prudential Drive, Suite 1400
Jacksonville, FL 32207

www.telescopehealth.com

From: Sherman, Lynn - Mayor's Office <LSherman@coj.net>
Sent: Tuesday, February 4, 2025 4:09 PM
To: Dani Starling <dstarling@telescopehealth.com>
Cc: Paul Sapia <psapia@telescopehealth.com>
Subject: RE: Telescope Health January 2025 Invoice

Thanks, Dani!

Kind regards,

Lynn

Lynn C. Sherman, MHA, CCHL
Executive Director of Health Programs
Office of Mayor Donna Deegan | City of Jacksonville
117 W. Duval Street, Suite 400
Jacksonville, FL 32202
lsherman@coj.net
https://www.coj.net

A NEW DAY.

From: Dani Starling <dstarling@telescopehealth.com>
Sent: Tuesday, February 4, 2025 3:50 PM

To: Sherman, Lynn - Mayor's Office <LSherman@coj.net>
Cc: Paul Sapia <psapia@telescopehealth.com>
Subject: Telescope Health January 2025 Invoice

EXTERNAL EMAIL: This email originated from a non-COJ email address. Do not click any links or open any attachments unless you trust the sender and know the content is safe.

Good afternoon,

Please see attached the Telescope Health invoice 1747 and the Exhibit B Form for Contract#71335-24.

Please let us know if you have any questions or need any additional information.

Thank you,

Dani Starling
Accounting

Phone: 904-396-5682 Ext. 7028
Email: dstarling@ergjax.com

841 Prudential Drive, Suite 1400
Jacksonville, FL 32207

www.telescopehealth.com

From:	Sherman, Lynn - Mayor"s Office
To:	Dani Starling
Cc:	Paul Sapia
Subject:	RE: Telescope Health January 2025 Invoice
Date:	Tuesday, February 4, 2025 4:08:00 PM
Attachments:	image002.png image003.png

Thanks, Dani!

Kind regards,

Lynn

Lynn C. Sherman, MHA, CCHL
Executive Director of Health Programs
Office of Mayor Donna Deegan | City of Jacksonville
117 W. Duval Street, Suite 400
Jacksonville, FL 32202
lsherman@coj.net
https://www.coj.net

A NEW DAY.

From: Dani Starling <dstarling@telescopehealth.com>
Sent: Tuesday, February 4, 2025 3:50 PM
To: Sherman, Lynn - Mayor's Office <LSherman@coj.net>
Cc: Paul Sapia <psapia@telescopehealth.com>
Subject: Telescope Health January 2025 Invoice

EXTERNAL EMAIL: This email originated from a non-COJ email address. Do not click any links or open any attachments unless you trust the sender and know the content is safe.

Good afternoon,

Please see attached the Telescope Health invoice 1747 and the Exhibit B Form for Contract#71335-24.

Please let us know if you have any questions or need any additional information.

Thank you,

Dani Starling
Accounting

Phone: 904-396-5682 Ext. 7028
Email: dstarling@ergjax.com

841 Prudential Drive, Suite 1400
Jacksonville, FL 32207

www.telescopehealth.com



From:	Dani Starling
To:	Sherman, Lynn - Mayor"s Office
Cc:	Paul Sapia; Chris Grippa
Subject:	RE: Telescope Health January 2025 Invoice
Date:	Tuesday, February 25, 2025 11:27:59 AM
Attachments:	image001.png image002.png

EXTERNAL EMAIL: This email originated from a non-COJ email address. Do not click any links or open any attachments unless you trust the sender and know the content is safe.

Good morning,

Can you please provide an update on the payment status of our January Invoice 1747?

We appreciate any information you can provide.

Hope you have a great afternoon.

Thank you,

Dani Starling
Accounting

Phone: 904-396-5682 Ext. 7028
Email: dstarling@ergjax.com

841 Prudential Drive, Suite 1400
Jacksonville, FL 32207

www.telescopehealth.com

From: Sherman, Lynn - Mayor's Office <LSherman@coj.net>
Sent: Tuesday, February 4, 2025 4:09 PM
To: Dani Starling <dstarling@telescopehealth.com>
Cc: Paul Sapia <psapia@telescopehealth.com>
Subject: RE: Telescope Health January 2025 Invoice

Thanks, Dani!

Kind regards,

Lynn

Lynn C. Sherman, MHA, CCHL
Executive Director of Health Programs
Office of Mayor Donna Deegan | City of Jacksonville
117 W. Duval Street, Suite 400
Jacksonville, FL 32202
lsherman@coj.net
https://www.coj.net

From: Dani Starling <dstarling@telescopehealth.com>
Sent: Tuesday, February 4, 2025 3:50 PM
To: Sherman, Lynn - Mayor's Office <LSherman@coj.net>
Cc: Paul Sapia <psapia@telescopehealth.com>
Subject: Telescope Health January 2025 Invoice

EXTERNAL EMAIL: This email originated from a non-COJ email address. Do not click any links or open any attachments unless you trust the sender and know the content is safe.

Good afternoon,

Please see attached the Telescope Health invoice 1747 and the Exhibit B Form for Contract#71335-24.

Please let us know if you have any questions or need any additional information.

Thank you,

Dani Starling
Accounting

Phone: 904-396-5682 Ext. 7028
Email: dstarling@ergjax.com

841 Prudential Drive, Suite 1400
Jacksonville, FL 32207

www.telescopehealth.com



From: Sherman, Lynn - Mayor"s Office
To: Dani Starling
Cc: Paul Sapia
Subject: RE: Telescope Health March 2025 Invoice
Date: Wednesday, April 2, 2025 1:40:00 PM
Attachments: image003.png
image004.png

Thank you, Dani!

Kind regards,

Lynn

Lynn C. Sherman, MHA, CCHL
Executive Director of Health Programs
Office of Mayor Donna Deegan | City of Jacksonville
117 W. Duval Street, Suite 400
Jacksonville, FL 32202
lsherman@coj.net
https://www.coj.net



A NEW DAY.

From: Dani Starling <dstarling@telescopehealth.com>
Sent: Wednesday, April 2, 2025 1:04 PM
To: Sherman, Lynn - Mayor's Office <LSherman@coj.net>
Cc: Paul Sapia <psapia@telescopehealth.com>
Subject: Telescope Health March 2025 Invoice

EXTERNAL EMAIL: This email originated from a non-COJ email address. Do not click any links or open any attachments unless you trust the sender and know the content is safe.

Good afternoon,

Please see attached the Telescope Health invoice 1767 and the Exhibit B Form for Contract#71335-24.

Please let us know if you have any questions or need any additional information.

Thank you,

Dani Starling
Accounting

Phone: 904-396-5682 Ext. 7028
Email: dstarling@ergjax.com

841 Prudential Drive, Suite 1400
Jacksonville, FL 32207

www.telescopehealth.com

From:	Sherman, Lynn - Mayor"s Office
To:	Dani Starling
Cc:	Paul Sapia; Matthew Thompson
Subject:	RE: Telescope Health November Invoice
Date:	Tuesday, December 3, 2024 2:03:00 PM
Attachments:	image002.png image003.png

Thank you, Dani.

Kind regards,

Lynn

Lynn C. Sherman, MHA, CCHL
Executive Director of Health Programs
Office of Mayor Donna Deegan | City of Jacksonville
117 W. Duval Street, Suite 400
Jacksonville, FL 32202
lsherman@coj.net
https://www.coj.net

A NEW DAY.

From: Dani Starling <dstarling@telescopehealth.com>
Sent: Tuesday, December 3, 2024 11:51 AM
To: Sherman, Lynn - Mayor's Office <LSherman@coj.net>
Cc: Paul Sapia <psapia@telescopehealth.com>; Matthew Thompson <mthompson@telescopehealth.com>
Subject: Telescope Health November Invoice

EXTERNAL EMAIL: This email originated from a non-COJ email address. Do not click any links or open any attachments unless you trust the sender and know the content is safe.

Good morning,

Please see attached the Telescope Health November invoice and Exhibit B Form for Contract#71335-24.

Please let us know if you have any questions or need any additional information.

Also, could you please advise when we will receive the payment for the October invoice?

Thank you,

Dani Starling
Accounting

Phone: 904-396-5682 Ext. 7028
Email: dstarling@ergjax.com

841 Prudential Drive, Suite 1400
Jacksonville, FL 32207

www.telescopehealth.com



From:	Sherman, Lynn - Mayor"s Office
To:	Dani Starling
Cc:	Paul Sapia; Matthew Thompson
Subject:	RE: Telescope Health October Invoice
Date:	Friday, November 8, 2024 1:24:00 PM
Attachments:	image002.png image003.png

Thanks, Dani!

Kind regards,

Lynn

Lynn C. Sherman, MHA, CCHL
Executive Director of Health Programs
Office of Mayor Donna Deegan | City of Jacksonville
117 W. Duval Street, Suite 400
Jacksonville, FL 32202
Office: (904)255-4628
Cell: (904)468-0467
lsherman@coj.net
https://www.coj.net

From: Dani Starling <dstarling@telescopehealth.com>
Sent: Friday, November 8, 2024 8:33 AM
To: Sherman, Lynn - Mayor's Office <LSherman@coj.net>
Cc: Paul Sapia <psapia@telescopehealth.com>; Matthew Thompson <mthompson@telescopehealth.com>
Subject: Telescope Health October Invoice

EXTERNAL EMAIL: This email originated from a non-COJ email address. Do not click any links or open any attachments unless you trust the sender and know the content is safe.

Good morning,

Please see attached the Telescope Health October invoice and Exhibit B Form for Contract#71335-24.

Please let us know if you have any questions or need any additional information.

Thank you,

Dani Starling
Accounting

Phone: 904-396-5682 Ext. 7028
Email: dstarling@ergjax.com

841 Prudential Drive, Suite 1400
Jacksonville, FL 32207

www.telescopehealth.com



From: Sherman, Lynn - Mayor"s Office
To: Erin Harris; Joshi, Sunil - Mayor"s Office
Cc: Paul Sapia; Matthew Thompson; Sydney Reid
Subject: RE: Telescope Testimony
Date: Thursday, November 14, 2024 11:47:00 AM
Attachments: image001.png

I love this! This how we want people to feel. These are the people who are more likely to pass it on.

Thank you for sharing!

Kind regards,

Lynn

Lynn C. Sherman, MHA, CCHL
Executive Director of Health Programs
Office of Mayor Donna Deegan | City of Jacksonville
117 W. Duval Street, Suite 400
Jacksonville, FL 32202
Office: (904)255-4628
Cell: (904)468-0467
lsherman@coj.net
https://www.coj.net

From: Erin Harris <eharris@telescopehealth.com>
Sent: Thursday, November 14, 2024 11:43 AM
To: Sherman, Lynn - Mayor's Office <LSherman@coj.net>; Joshi, Sunil - Mayor's Office <SJoshi@coj.net>
Cc: Paul Sapia <psapia@telescopehealth.com>; Matthew Thompson <mthompson@telescopehealth.com>; Sydney Reid <SReid@telescopehealth.com>
Subject: Fw: Telescope Testimony

EXTERNAL EMAIL: This email originated from a non-COJ email address. Do not click any links or open any attachments unless you trust the sender and know the content is safe.

Hi Dr. Joshi and Lynn,

Wanted to pass along this patient testimonial that Baptist Social Responsibility received about HLJ. Sydney and I are currently putting together a running list of quotes from patients to send over this week.

-Erin

Erin Harris

Office: 904-373-5304 ext. 7022

Email: eharris@telescopehealth.com

From: Callahan, Toni <Toni.Callahan@bmcjax.com>
Sent: Tuesday, November 5, 2024 11:05 AM
To: Erin Harris <eharris@telescopehealth.com>; Ensign, Katie <Katie.Ensign@bmcjax.com>
Subject: Telescope Testimony

Great Morning!

I just wanted to share a testimony that was sent to me yesterday evening from a new patient name Vernice Jones about her experience with HealthLink Jax. I ask her if I could share it, and she gave me the "yes".

Toni Callahan

Get Outlook for iOS

From: Joshi, Sunil - Mayor"s Office
To: Sherman, Lynn - Mayor"s Office; Erin Harris
Cc: Paul Sapia; Matthew Thompson; Sydney Reid
Subject: Re: Telescope Testimony
Date: Thursday, November 14, 2024 1:40:40 PM
Attachments: image001.png
Outlook-4gyaqukz.png

I am so happy to read the message from that patient. Keep up the great work everyone. We are making a difference!

Thank you!
Sunil

Sunil Joshi, MD, FACAAI, FAAAAI
Chief Health Officer | Office of Mayor Deegan
117 West Duval Street, Suite 400
Jacksonville, Fl 32202
(p) 904-708-2673
Coj.net

A NEW DAY.

From: Sherman, Lynn - Mayor's Office <LSherman@coj.net>
Sent: Thursday, November 14, 2024 11:47 AM
To: Erin Harris <eharris@telescopehealth.com>; Joshi, Sunil - Mayor's Office <SJoshi@coj.net>
Cc: Paul Sapia <psapia@telescopehealth.com>; Matthew Thompson <mthompson@telescopehealth.com>; Sydney Reid <SReid@telescopehealth.com>
Subject: RE: Telescope Testimony

I love this! This how we want people to feel. These are the people who are more likely to pass it on.

Thank you for sharing!

Kind regards,

Lynn

Lynn C. Sherman, MHA, CCHL

Executive Director of Health Programs
Office of Mayor Donna Deegan | City of Jacksonville
117 W. Duval Street, Suite 400
Jacksonville, FL 32202
Office: (904)255-4628
Cell: (904)468-0467
lsherman@coj.net
https://www.coj.net

From: Erin Harris <eharris@telescopehealth.com>
Sent: Thursday, November 14, 2024 11:43 AM
To: Sherman, Lynn - Mayor's Office <LSherman@coj.net>; Joshi, Sunil - Mayor's Office <SJoshi@coj.net>
Cc: Paul Sapia <psapia@telescopehealth.com>; Matthew Thompson <mthompson@telescopehealth.com>; Sydney Reid <SReid@telescopehealth.com>
Subject: Fw: Telescope Testimony

EXTERNAL EMAIL: This email originated from a non-COJ email address. Do not click any links or open any attachments unless you trust the sender and know the content is safe.

Hi Dr. Joshi and Lynn,

Wanted to pass along this patient testimonial that Baptist Social Responsibility received about HLJ. Sydney and I are currently putting together a running list of quotes from patients to send over this week.

-Erin

Erin Harris

Office: 904-373-5304 ext. 7022
Email: eharris@telescopehealth.com

From: Callahan, Toni <Toni.Callahan@bmcjax.com>
Sent: Tuesday, November 5, 2024 11:05 AM
To: Erin Harris <eharris@telescopehealth.com>; Ensign, Katie <Katie.Ensign@bmcjax.com>
Subject: Telescope Testimony

Great Morning!

I just wanted to share a testimony that was sent to me yesterday evening from a new patient name Vernice Jones about her experience with HealthLink Jax. I ask her if I could share it, and she gave me the "yes".

Toni Callahan

Get Outlook for iOS

From:	Joshi, Sunil - Mayor"s Office
To:	Sherman, Lynn - Mayor"s Office; Erin Harris
Cc:	Paul Sapia; Matthew Thompson; Sydney Reid
Bcc:	Joshi, Sunil - Mayor"s Office
Subject:	Re: Telescope Testimony
Date:	Thursday, November 14, 2024 1:40:37 PM
Attachments:	image001.png Outlook-4qyaqukz.png

I am so happy to read the message from that patient. Keep up the great work everyone. We are making a difference!

Thank you!
Sunil

Sunil Joshi, MD, FACAAI, FAAAAI
Chief Health Officer | Office of Mayor Deegan
117 West Duval Street, Suite 400
Jacksonville, Fl 32202
(p) 904-708-2673
Coj.net

A NEW DAY.

From: Sherman, Lynn - Mayor's Office <LSherman@coj.net>
Sent: Thursday, November 14, 2024 11:47 AM
To: Erin Harris <eharris@telescopehealth.com>; Joshi, Sunil - Mayor's Office <SJoshi@coj.net>
Cc: Paul Sapia <psapia@telescopehealth.com>; Matthew Thompson <mthompson@telescopehealth.com>; Sydney Reid <SReid@telescopehealth.com>
Subject: RE: Telescope Testimony

I love this! This how we want people to feel. These are the people who are more likely to pass it on.

Thank you for sharing!

Kind regards,

Lynn

Lynn C. Sherman, MHA, CCHL
Executive Director of Health Programs
Office of Mayor Donna Deegan | City of Jacksonville
117 W. Duval Street, Suite 400
Jacksonville, FL 32202
Office: (904)255-4628
Cell: (904)468-0467
lsherman@coj.net
https://www.coj.net

From: Erin Harris <eharris@telescopehealth.com>
Sent: Thursday, November 14, 2024 11:43 AM
To: Sherman, Lynn - Mayor's Office <LSherman@coj.net>; Joshi, Sunil - Mayor's Office <SJoshi@coj.net>
Cc: Paul Sapia <psapia@telescopehealth.com>; Matthew Thompson <mthompson@telescopehealth.com>; Sydney Reid <SReid@telescopehealth.com>
Subject: Fw: Telescope Testimony

EXTERNAL EMAIL: This email originated from a non-COJ email address. Do not click any links or open any attachments unless you trust the sender and know the content is safe.

Hi Dr. Joshi and Lynn,

Wanted to pass along this patient testimonial that Baptist Social Responsibility received about HLJ. Sydney and I are currently putting together a running list of quotes from patients to send over this week.

-Erin

Erin Harris

Office: 904-373-5304 ext. 7022
Email: eharris@telescopehealth.com

From: Callahan, Toni <Toni.Callahan@bmcjax.com>
Sent: Tuesday, November 5, 2024 11:05 AM
To: Erin Harris <eharris@telescopehealth.com>; Ensign, Katie <Katie.Ensign@bmcjax.com>

Subject: Telescope Testimony

Great Morning!

I just wanted to share a testimony that was sent to me yesterday evening from a new patient name Vernice Jones about her experience with HealthLink Jax. I ask her if I could share it, and she gave me the "yes".

Toni Callahan

Get Outlook for iOS

From: Sherman, Lynn - Mayor"s Office
To: Erin Harris; Joshi, Sunil - Mayor"s Office
Cc: Paul Sapia; Matthew Thompson; Sydney Reid
Subject: RE: Telescope Testimony
Date: Thursday, November 14, 2024 11:47:31 AM
Attachments: image001.png

I love this! This how we want people to feel. These are the people who are more likely to pass it on.

Thank you for sharing!

Kind regards,

Lynn

Lynn C. Sherman, MHA, CCHL
Executive Director of Health Programs
Office of Mayor Donna Deegan | City of Jacksonville
117 W. Duval Street, Suite 400
Jacksonville, FL 32202
Office: (904)255-4628
Cell: (904)468-0467
lsherman@coj.net
https://www.coj.net

From: Erin Harris <eharris@telescopehealth.com>
Sent: Thursday, November 14, 2024 11:43 AM
To: Sherman, Lynn - Mayor's Office <LSherman@coj.net>; Joshi, Sunil - Mayor's Office <SJoshi@coj.net>
Cc: Paul Sapia <psapia@telescopehealth.com>; Matthew Thompson <mthompson@telescopehealth.com>; Sydney Reid <SReid@telescopehealth.com>
Subject: Fw: Telescope Testimony

EXTERNAL EMAIL: This email originated from a non-COJ email address. Do not click any links or open any attachments unless you trust the sender and know the content is safe.

Hi Dr. Joshi and Lynn,

Wanted to pass along this patient testimonial that Baptist Social Responsibility received about HLJ. Sydney and I are currently putting together a running list of quotes from patients to send over this week.

-Erin

Erin Harris

Office: 904-373-5304 ext. 7022

Email: eharris@telescopehealth.com

From: Callahan, Toni <Toni.Callahan@bmcjax.com>
Sent: Tuesday, November 5, 2024 11:05 AM
To: Erin Harris <eharris@telescopehealth.com>; Ensign, Katie <Katie.Ensign@bmcjax.com>
Subject: Telescope Testimony

Great Morning!

I just wanted to share a testimony that was sent to me yesterday evening from a new patient name Vernice Jones about her experience with HealthLink Jax. I ask her if I could share it, and she gave me the "yes".

Toni Callahan

Get Outlook for iOS

From: Joshi, Sunil - Mayor"s Office
To: Sherman, Lynn - Mayor"s Office; Erin Harris
Cc: Paul Sapia; Matthew Thompson; Sydney Reid
Subject: Re: Telescope Testimony
Date: Thursday, November 14, 2024 1:40:40 PM
Attachments: image001.png
Outlook-4gyaqukz.png

I am so happy to read the message from that patient. Keep up the great work everyone. We are making a difference!

Thank you!
Sunil

Sunil Joshi, MD, FACAAI, FAAAAI
Chief Health Officer | Office of Mayor Deegan
117 West Duval Street, Suite 400
Jacksonville, Fl 32202
(p) 904-708-2673
Coj.net

A NEW DAY.

From: Sherman, Lynn - Mayor's Office <LSherman@coj.net>
Sent: Thursday, November 14, 2024 11:47 AM
To: Erin Harris <eharris@telescopehealth.com>; Joshi, Sunil - Mayor's Office <SJoshi@coj.net>
Cc: Paul Sapia <psapia@telescopehealth.com>; Matthew Thompson <mthompson@telescopehealth.com>; Sydney Reid <SReid@telescopehealth.com>
Subject: RE: Telescope Testimony

I love this! This how we want people to feel. These are the people who are more likely to pass it on.

Thank you for sharing!

Kind regards,

Lynn

Lynn C. Sherman, MHA, CCHL

Executive Director of Health Programs
Office of Mayor Donna Deegan | City of Jacksonville
117 W. Duval Street, Suite 400
Jacksonville, FL 32202
Office: (904)255-4628
Cell: (904)468-0467
lsherman@coj.net
https://www.coj.net

From: Erin Harris <eharris@telescopehealth.com>
Sent: Thursday, November 14, 2024 11:43 AM
To: Sherman, Lynn - Mayor's Office <LSherman@coj.net>; Joshi, Sunil - Mayor's Office <SJoshi@coj.net>
Cc: Paul Sapia <psapia@telescopehealth.com>; Matthew Thompson <mthompson@telescopehealth.com>; Sydney Reid <SReid@telescopehealth.com>
Subject: Fw: Telescope Testimony

EXTERNAL EMAIL: This email originated from a non-COJ email address. Do not click any links or open any attachments unless you trust the sender and know the content is safe.

Hi Dr. Joshi and Lynn,

Wanted to pass along this patient testimonial that Baptist Social Responsibility received about HLJ. Sydney and I are currently putting together a running list of quotes from patients to send over this week.

-Erin

Erin Harris

Office: 904-373-5304 ext. 7022
Email: eharris@telescopehealth.com

From: Callahan, Toni <Toni.Callahan@bmcjax.com>
Sent: Tuesday, November 5, 2024 11:05 AM
To: Erin Harris <eharris@telescopehealth.com>; Ensign, Katie <Katie.Ensign@bmcjax.com>
Subject: Telescope Testimony

Great Morning!

I just wanted to share a testimony that was sent to me yesterday evening from a new patient name Vernice Jones about her experience with HealthLink Jax. I ask her if I could share it, and she gave me the "yes".

Toni Callahan

Get Outlook for iOS

From: Paul Sapia
To: Michelle Miller; Erin Harris; Sherman, Lynn - Mayor"s Office; Robin Cartwright; Stephanie Merle
Cc: Joshi, Sunil - Mayor"s Office
Subject: RE: Telescope/Healthlink JAX- Martin County discussion
Date: Friday, January 31, 2025 9:35:11 AM
Attachments: image001.png
image002.png
image003.png
image004.png
image005.png
image006.png
image007.png
image008.png
COJ CQLI Final Report 12.16.22.pdf

EXTERNAL EMAIL: This email originated from a non-COJ email address. Do not click any links or open any attachments unless you trust the sender and know the content is safe.

Here is the Critical Quality of Life report that was put together by the work that Jacksonville City Council put together.

Paul Sapia, MHA
Chief Population Health Officer

904-373-5304 ext.7008
904-553-6091
psapia@telescopehealthcom

841 Prudential Drive | Suite 1410 | Jacksonville, FL 32207

telescopehealth.com

-----Original Appointment-----
From: Paul Sapia
Sent: Thursday, January 16, 2025 5:23 PM
To: Paul Sapia; Michelle Miller; Erin Harris; 'Lsherman@coj.net'; Robin Cartwright; Stephanie Merle
Cc: Joshi, Sunil - Mayor's Office
Subject: Telescope/Healthlink JAX- Martin County discussion
When: Friday, January 31, 2025 9:00 AM-10:00 AM (UTC-05:00) Eastern Time (US & Canada).
Where: Microsoft Teams Meeting

Microsoft Teams Need help?

Join the meeting now

Meeting ID: 279 330 476 912

Passcode: ur3WE7Nm

Dial in by phone

+1 469-676-9404,,833181372# United States, Northlake

Find a local number

Phone conference ID: 833 181 372#

For organizers: Meeting options | Reset dial-in PIN

From: Paul Sapia
To: Michelle Miller; Erin Harris; Sherman, Lynn - Mayor"s Office; Robin Cartwright; Stephanie Merle
Cc: Joshi, Sunil - Mayor"s Office
Subject: RE: Telescope/Healthlink JAX- Martin County discussion
Date: Friday, January 31, 2025 9:35:12 AM
Attachments: image001.png
image002.png
image003.png
image004.png
image005.png
image006.png
image007.png
image008.png
COJ CQLI Final Report 12.16.22.pdf

EXTERNAL EMAIL: This email originated from a non-COJ email address. Do not click any links or open any attachments unless you trust the sender and know the content is safe.

Here is the Critical Quality of Life report that was put together by the work that Jacksonville City Council put together.

Paul Sapia, MHA
Chief Population Health Officer

904-373-5304 ext.7008
904-553-6091
psapia@telescopehealthcom

841 Prudential Drive | Suite 1410 | Jacksonville, FL 32207

telescopehealth.com

-----Original Appointment-----
From: Paul Sapia
Sent: Thursday, January 16, 2025 5:23 PM
To: Paul Sapia; Michelle Miller; Erin Harris; 'Lsherman@coj.net'; Robin Cartwright; Stephanie Merle
Cc: Joshi, Sunil - Mayor's Office
Subject: Telescope/Healthlink JAX- Martin County discussion
When: Friday, January 31, 2025 9:00 AM-10:00 AM (UTC-05:00) Eastern Time (US & Canada).
Where: Microsoft Teams Meeting

Microsoft Teams Need help?

Join the meeting now

Meeting ID: 279 330 476 912

Passcode: ur3WE7Nm

Dial in by phone

+1 469-676-9404,,833181372# United States, Northlake

Find a local number

Phone conference ID: 833 181 372#

For organizers: Meeting options | Reset dial-in PIN

From: Sherman, Lynn - Mayor"s Office
To: Paul Sapia
Subject: RE: Thank You!
Date: Tuesday, February 11, 2025 4:41:00 PM
Attachments: image002.png
image003.png
image004.png
image005.png
image006.png
image007.png
image008.png
image009.png
image010.png
image012.png

Absolutely! Anyone in Duval County.

Kind regards,

Lynn

Lynn C. Sherman, MHA, CCHL
Executive Director of Health Programs
Office of Mayor Donna Deegan | City of Jacksonville
117 W. Duval Street, Suite 400
Jacksonville, FL 32202
lsherman@coj.net
https://www.coj.net



A NEW DAY.

From: Paul Sapia <psapia@telescopehealth.com>

Sent: Tuesday, February 11, 2025 4:38 PM
To: Sherman, Lynn - Mayor's Office <LSherman@coj.net>
Subject: RE: Thank You!

EXTERNAL EMAIL: This email originated from a non-COJ email address. Do not click any links or open any attachments unless you trust the sender and know the content is safe.

Hi Lynn
Are our nurse navigators and patient services team eligible for this? I think it would be great for them.

Paul Sapia, MHA
Chief Population Health Officer

904-373-5304 ext.7008
904-553-6091
psapia@telescopehealthcom

841 Prudential Drive | Suite 1410 | Jacksonville, FL 32207

telescopehealth.com

From: Sherman, Lynn - Mayor's Office <LSherman@coj.net>
Sent: Tuesday, February 11, 2025 2:49 PM
To: Laureen Husband <lhusband@feedingnefl.org>; Paul Sapia <psapia@telescopehealth.com>; Jessie Roush <Jessie.Roush@heart.org>
Cc: Colman Shepard <cshepard@feedingnefl.org>; Susan King <SKing@feedingnefl.org>
Subject: RE: Thank You!

Add this one for MHFA also!

Kind regards,

Lynn

Lynn C. Sherman, MHA, CCHL
Executive Director of Health Programs
Office of Mayor Donna Deegan | City of Jacksonville
117 W. Duval Street, Suite 400
Jacksonville, FL 32202
lsherman@coj.net
https://www.coj.net



A NEW DAY.

From: Sherman, Lynn - Mayor's Office
Sent: Tuesday, February 11, 2025 2:48 PM
To: Laureen Husband <LHusband@feedingnefl.org>; Paul Sapia <psapia@telescopehealth.com>; Jessie Roush <Jessie.Roush@heart.org>
Cc: Colman Shepard <cshepard@feedingnefl.org>; Susan King <SKing@feedingnefl.org>
Subject: RE: Thank You!

Hi everyone!

I thoroughly enjoyed your Partners Breakfast. Thank you for the invitation!

Attached are flyers for Mental Health First Aid sessions and a fact sheet about 988 to share.

Below is the contact information for the coordinators of each program.

Mary Kelley Lancaster, RCSWI
Program Manager (she/her) **M:** 904-316-2626 **E:** mary@talkablecommunities.org

988 Director
Hannah Hackworth, LCSW, MBA
Crisis & 988 Director
United Way of Northeast Florida

Office: (904) 314-7414
Email: hannahh@uwnefl.org

Kind regards,

Lynn

Lynn C. Sherman, MHA, CCHL
Executive

Director of Health Programs
Office of Mayor Donna Deegan | City of Jacksonville
117 W. Duval Street, Suite 400
Jacksonville, FL 32202
lsherman@coj.net
https://www.coj.net



A NEW DAY.

From: Laureen Husband <LHusband@feedingnefl.org>
Sent: Monday, February 10, 2025 6:23 PM
To: Paul Sapia <psapia@telescopehealth.com>; Sherman, Lynn - Mayor's Office <LSherman@coj.net>; Jessie Roush <Jessie.Roush@heart.org>
Cc: Colman Shepard <cshepard@feedingnefl.org>; Susan King <SKing@feedingnefl.org>
Subject: Thank You!

EXTERNAL EMAIL: This email originated from a non-COJ email address. Do not click any

links or open any attachments unless you trust the sender and know the content is safe.

Good Evening Paul, Jessie and Lynn,
On behalf of Feeding Northeast FL, we want to thank you very much for being panelists at our first ever Agency Partnership Breakfast. As you may have noticed, our partner agencies were very eager to receive more information about the resources you shared. Please share the information you shared this morning so we can forward it to them tomorrow. Again, thank you for being our guests this morning and for your continued partnership!
Sincerely,
Team FNEFL



Laureen Husband, Ed.D
Vice President,
Public Policy & Community Engagement
Feeding Northeast Florida
5245 Old Kings Road
Jacksonville, Florida 32254
Mobile: 352.284.0211
LHusband@feedingnefl.org |www.feedingnefl.org

From:	Paul Sapia
To:	Tice, Kelli; john newman; Marlo Zarka; Rogers, Heather; Jessie Roush; TenBroeck, Angela - JCOD; Laureen Husband; Coretta Hill; Bides, Paula N.; douglas.baer@brookshealth.org; drjohnallennewman@gmail.com; ann-marie.knight@jax.ufl.edu; John.Avendano@fscj.edu; Caitlin.brunell@heart.org; Sherman, Lynn - Mayor"s Office; nicole; Wynn, Richmond; Faye Johnson; Moore, Lisa J.; Goodman MD, Jeremy; Black, Ellita
Subject:	RE: THANK YOU!
Date:	Friday, January 3, 2025 10:23:01 AM
Attachments:	image001.png image003.png image004.png image005.png image006.png image007.png image008.png image009.png image010.png

EXTERNAL EMAIL: This email originated from a non-COJ email address. Do not click any links or open any attachments unless you trust the sender and know the content is safe.

Happy New Year all.
I know we have talked about creating a common referral system that can be used by multiple organization to connect individuals to healthcare resources in the community. I have been doing some research on the topic and Detroit has set up the Connect4Care™: A Southeastern Michigan Community information exchange (CIE) - United Way for Southeastern Michigan program. There is also the Homepage - CIE San Diego. I think it would be interesting to look deeper into these and see if there is an opportunity to create something similar in Jacksonville.

Paul Sapia, MHA
Chief Population Health Officer

904-373-5304 ext.7008
904-553-6091
psapia@telescopehealthcom

841 Prudential Drive | Suite 1410 | Jacksonville, FL 32207

telescopehealth.com

From: Black, Ellita <Ellita.Black@bcbsfl.com> **On Behalf Of** Tice, Kelli
Sent: Tuesday, December 24, 2024 8:01 AM
To: Tice, Kelli <Kelli.Tice@bcbsfl.com>; john newman <pastoratthemount@gmail.com>; Marlo Zarka <marlo@bluezones.com>; Rogers, Heather <Heather.Rogers@bcbsfl.com>; Jessie Roush <Jessie.Roush@heart.org>; TenBroeck, Angela - JCOD <ATenbroeck@coj.net>; Laureen Husband

<LHusband@feedingnefl.org>; Coretta Hill <CorettaH@uwnefl.org>; Bides, Paula N. <Paula.Bides@jax.ufl.edu>; douglas.baer@brookshealth.org; drjohnallennewman@gmail.com; Knight, Ann-Marie <Ann-Marie.Knight@jax.ufl.edu>; John.Avendano@fscj.edu; Caitlin.brunell@heart.org; Lsherman@coj.net; Nicole@bluezones.com; rwynn@unf.edu; fjohnson@nefhsc.org; Moore, Lisa J. <lisa.moore@fscj.edu>; Paul Sapia <psapia@telescopehealth.com>; Goodman MD, Jeremy <Jeremy.Goodman@bmcjax.com>; Black, Ellita <Ellita.Black@bcbsfl.com>
Subject: THANK YOU!



Dear JTC Health Equity Committee,

As we close out this year, we want to take a moment to express our heartfelt gratitude for your commitment and tireless efforts on the Health Equity Committee. Your dedication to creating healthy change for Jacksonville is truly inspiring.

Balancing the demands of full-time work and personal responsibilities is no small feat, and yet you have consistently shown up, bringing your expertise, passion, and energy to this important mission. Your contributions have been invaluable in moving us closer to our 2024 and 2025 goals, paving the way for the transformative outcomes we aim to achieve by 2035.

Thank you for believing in this work and for being such an integral part of this journey. It's just the beginning! We are honored to serve alongside such a talented and committed group of individuals. We look forward to all that we will accomplish together in the year ahead.

Wishing you and your loved ones a joyful holiday season and a prosperous new year.

Lynn & Kelli

We comply with applicable Federal civil rights laws and do not discriminate.
Visit ////floridablue.com/ndnotice to view our Non-Discrimination policy and find information on our free language assistance services.

Florida Blue is a trade name of Blue Cross and Blue Shield of Florida, Inc. Blue Cross and Blue Shield of Florida, Inc., and its subsidiary and affiliate companies are not responsible for errors or omissions in this e-mail message. Any personal comments made in this e-mail do not reflect the views of Blue Cross and Blue Shield of Florida, Inc. The information contained in this document may be confidential and intended solely for the use of the individual or entity to whom it is addressed. This document may contain material that is privileged or protected from disclosure under applicable law. If you are not the intended recipient or the individual responsible for delivering to the intended recipient, please (1) be advised that any use, dissemination, forwarding, or copying of this document IS STRICTLY PROHIBITED; and (2) notify sender immediately by telephone and destroy the document. THANK YOU.

From: Paul Sapia
To: Sherman, Lynn - Mayor"s Office
Subject: RE: Thank You!
Date: Tuesday, February 11, 2025 4:38:58 PM
Attachments: image004.png
image005.png
image006.png
image007.png
image008.png
image009.png
image010.png
image011.png
image013.png
image014.png

EXTERNAL EMAIL: This email originated from a non-COJ email address. Do not click any links or open any attachments unless you trust the sender and know the content is safe.

Hi Lynn
Are our nurse navigators and patient services team eligible for this? I think it would be great for them.

Paul Sapia, MHA
Chief Population Health Officer

904-373-5304 ext.7008
904-553-6091
psapia@telescopehealthcom

841 Prudential Drive | Suite 1410 | Jacksonville, FL 32207

telescopehealth.com

From: Sherman, Lynn - Mayor's Office <LSherman@coj.net>
Sent: Tuesday, February 11, 2025 2:49 PM
To: Laureen Husband <lhusband@feedingnefl.org>; Paul Sapia <psapia@telescopehealth.com>; Jessie Roush <Jessie.Roush@heart.org>
Cc: Colman Shepard <cshepard@feedingnefl.org>; Susan King <SKing@feedingnefl.org>
Subject: RE: Thank You!

Add this one for MHFA also!

Kind regards,

Lynn

Lynn C. Sherman, MHA, CCHL
Executive Director of Health Programs
Office of Mayor Donna Deegan | City of Jacksonville
117 W. Duval Street, Suite 400
Jacksonville, FL 32202
lsherman@coj.net
https://www.coj.net



A NEW DAY.

From: Sherman, Lynn - Mayor's Office
Sent: Tuesday, February 11, 2025 2:48 PM
To: Laureen Husband <LHusband@feedingnefl.org>; Paul Sapia <psapia@telescopehealth.com>; Jessie Roush <Jessie.Roush@heart.org>
Cc: Colman Shepard <cshepard@feedingnefl.org>; Susan King <SKing@feedingnefl.org>
Subject: RE: Thank You!

Hi everyone!

I thoroughly enjoyed your Partners Breakfast. Thank you for the invitation!

Attached are flyers for Mental Health First Aid sessions and a fact sheet about 988 to share.

Below is the contact information for the coordinators of each program.

Mary Kelley Lancaster, RCSWI
Program Manager (she/her) **M:** 904-316-2626 **E:** mary@talkablecommunities.org

988 Director
Hannah Hackworth, LCSW, MBA
Crisis & 988 Director
United Way of Northeast Florida

Office: (904) 314-7414
Email: hannahh@uwnefl.org

Kind regards,

Lynn

Lynn C. Sherman, MHA, CCHL
Executive

Director of Health Programs
Office of Mayor Donna Deegan | City of Jacksonville
117 W. Duval Street, Suite 400
Jacksonville, FL 32202
lsherman@coj.net
https://www.coj.net



A NEW DAY.

From: Laureen Husband <LHusband@feedingnefl.org>
Sent: Monday, February 10, 2025 6:23 PM

To: Paul Sapia <psapia@telescopehealth.com>; Sherman, Lynn - Mayor's Office <LSherman@coj.net>; Jessie Roush <Jessie.Roush@heart.org>
Cc: Colman Shepard <cshepard@feedingnefl.org>; Susan King <SKing@feedingnefl.org>
Subject: Thank You!

EXTERNAL EMAIL: This email originated from a non-COJ email address. Do not click any links or open any attachments unless you trust the sender and know the content is safe.

Good Evening Paul, Jessie and Lynn,
On behalf of Feeding Northeast FL, we want to thank you very much for being panelists at our first ever Agency Partnership Breakfast. As you may have noticed, our partner agencies were very eager to receive more information about the resources you shared. Please share the information you shared this morning so we can forward it to them tomorrow. Again, thank you for being our guests this morning and for your continued partnership!
Sincerely,
Team FNEFL

Laureen Husband, Ed.D
Vice President,
Public Policy & Community Engagement
Feeding Northeast Florida
5245 Old Kings Road
Jacksonville, Florida 32254
Mobile: 352.284.0211
LHusband@feedingnefl.org |www.feedingnefl.org

From:	Sherman, Lynn - Mayor"s Office
To:	Laureen Husband; Paul Sapia; Jessie Roush
Cc:	Colman Shepard; Susan King
Subject:	RE: Thank You!
Date:	Tuesday, February 11, 2025 2:48:00 PM
Attachments:	MHFA-General.jpg image002.png image003.png

Add this one for MHFA also!

Kind regards,

Lynn

Lynn C. Sherman, MHA, CCHL
Executive Director of Health Programs
Office of Mayor Donna Deegan | City of Jacksonville
117 W. Duval Street, Suite 400
Jacksonville, FL 32202
lsherman@coj.net
https://www.coj.net



A NEW DAY.

From: Sherman, Lynn - Mayor's Office
Sent: Tuesday, February 11, 2025 2:48 PM
To: Laureen Husband <LHusband@feedingnefl.org>; Paul Sapia <psapia@telescopehealth.com>; Jessie Roush <Jessie.Roush@heart.org>

Cc: Colman Shepard <cshepard@feedingnefl.org>; Susan King <SKing@feedingnefl.org>
Subject: RE: Thank You!

Hi everyone!

I thoroughly enjoyed your Partners Breakfast. Thank you for the invitation!

Attached are flyers for Mental Health First Aid sessions and a fact sheet about 988 to share.

Below is the contact information for the coordinators of each program.

Mary Kelley Lancaster, RCSWI
Program Manager (she/her) **M:** 904-316-2626 **E:** mary@talkablecommunities.org

988 Director
Hannah Hackworth, LCSW, MBA
Crisis & 988 Director
United Way of Northeast Florida

Office: (904) 314-7414
Email: hannahh@uwnefl.org

Kind regards,

Lynn

Lynn C. Sherman, MHA, CCHL
Executive

Director of Health Programs
Office of Mayor Donna Deegan | City of Jacksonville
117 W. Duval Street, Suite 400
Jacksonville, FL 32202
lsherman@coj.net
https://www.coj.net



A NEW DAY.

From: Laureen Husband <LHusband@feedingnefl.org>
Sent: Monday, February 10, 2025 6:23 PM
To: Paul Sapia <psapia@telescopehealth.com>; Sherman, Lynn - Mayor's Office <LSherman@coj.net>; Jessie Roush <Jessie.Roush@heart.org>
Cc: Colman Shepard <cshepard@feedingnefl.org>; Susan King <SKing@feedingnefl.org>
Subject: Thank You!

EXTERNAL EMAIL: This email originated from a non-COJ email address. Do not click any links or open any attachments unless you trust the sender and know the content is safe.

Good Evening Paul, Jessie and Lynn,
On behalf of Feeding Northeast FL, we want to thank you very much for being panelists at our first ever Agency Partnership Breakfast. As you may have noticed, our partner agencies were very eager to receive more information about the resources you shared. Please share the information you shared this morning so we can forward it to them tomorrow. Again, thank you for being our guests this morning and for your continued partnership!
Sincerely,
Team FNEFL

FEEDING NORTHEAST FLORIDA
Your Community Food Bank™

Laureen Husband, Ed.D
Vice President,
Public Policy & Community Engagement
Feeding Northeast Florida
5245 Old Kings Road
Jacksonville, Florida 32254

Mobile: 352.284.0211
LHusband@feedingnefl.org |www.feedingnefl.org

From: Sherman, Lynn - Mayor"s Office
To: Laureen Husband; Paul Sapia; Jessie Roush
Cc: Colman Shepard; Susan King
Subject: RE: Thank You!
Date: Tuesday, February 11, 2025 2:47:00 PM
Attachments: MHFA-General.jpg
988-Factsheet.pdf
image003.png
image004.png

Hi everyone!

I thoroughly enjoyed your Partners Breakfast. Thank you for the invitation!

Attached are flyers for Mental Health First Aid sessions and a fact sheet about 988 to share.

Below is the contact information for the coordinators of each program.

Mary Kelley Lancaster, RCSWI
Program Manager (she/her) **M:** 904-316-2626 **E:** mary@talkablecommunities.org

988 Director
Hannah Hackworth, LCSW, MBA
Crisis & 988 Director
United Way of Northeast Florida

Office: (904) 314-7414
Email: hannahh@uwnefl.org

Kind regards,

Lynn

Lynn C. Sherman, MHA, CCHL
Executive

Director of Health Programs
Office of Mayor Donna Deegan | City of Jacksonville
117 W. Duval Street, Suite 400
Jacksonville, FL 32202
lsherman@coj.net
https://www.coj.net



Jacksonville.gov/Dashboards

A NEW DAY.

From: Laureen Husband <LHusband@feedingnefl.org>
Sent: Monday, February 10, 2025 6:23 PM
To: Paul Sapia <psapia@telescopehealth.com>; Sherman, Lynn - Mayor's Office <LSherman@coj.net>; Jessie Roush <Jessie.Roush@heart.org>
Cc: Colman Shepard <cshepard@feedingnefl.org>; Susan King <SKing@feedingnefl.org>
Subject: Thank You!

EXTERNAL EMAIL: This email originated from a non-COJ email address. Do not click any links or open any attachments unless you trust the sender and know the content is safe.

Good Evening Paul, Jessie and Lynn,
On behalf of Feeding Northeast FL, we want to thank you very much for being panelists at our first ever Agency Partnership Breakfast. As you may have noticed, our partner agencies were very eager to receive more information about the resources you shared. Please share the information you shared this morning so we can forward it to them tomorrow. Again, thank you for being our guests this morning and for your continued partnership!
Sincerely,
Team FNEFL

FEEDING NORTHEAST FLORIDA
Your Community Food Bank™

Laureen Husband, Ed.D
Vice President,
Public Policy & Community Engagement
Feeding Northeast Florida
5245 Old Kings Road
Jacksonville, Florida 32254

Mobile: 352.284.0211
LHusband@feedingnefl.org |www.feedingnefl.org

From:	Jessie Roush
To:	Laureen Husband; Paul Sapia; Sherman, Lynn - Mayor"s Office
Cc:	Colman Shepard; Susan King
Subject:	RE: Thank You!
Date:	Tuesday, February 11, 2025 8:51:55 AM
Attachments:	image002.png image003.png

EXTERNAL EMAIL: This email originated from a non-COJ email address. Do not click any links or open any attachments unless you trust the sender and know the content is safe.

Hello Dr. Husband,

Thank you for the opportunity to speak- it was a great opportunity to inform our local community partners on some resources and also to see some of the wonderful people I have been working with over the last year Please feel free to share below:

The First Coast American Heart Association is addressing nutrition insecurity with our pantries in Baker, Clay, Duval, Nassau and St. John's counties. When possible we donate commercial refrigeration and other pantry equipment to support pantries' capacity to store and provide the healthier food options. We also work with pantries to set up small blood pressure hubs so that clients have increased access to blood pressure screening and free healthcare resources for our local safety net clinics through JaxCareConnect. Additionally, we can also work with pantries to provide health education via our local healthcare partners and their providers.

We are currently looking to support faith-based organizations, as well as community centers within Duval's Health Zone One (32202, 32204, 32206, 32208, 32209, and 32254), and our more rural communities in Nassau, Baker, and Clay counties to address historic CPR and cardiac arrest survival disparities amongst our communities of color, and out low-income and rural community members. If your organization is in need of AED/CPR certification support, or pantry support please reach out to Jessie Roush, Vice President of Health Strategies, at jessie.roush@heart.org. Even if your organization does not fall into one of the aforementioned categories it may be possible for us to support you.

Kind regards,

Jessie Roush, MPH
Vice President, Health Strategies
American Heart Association
FL-Jacksonville-32256
7751 Baymeadows Road, E. | Jacksonville | FL | 32256
Suite F
M 808-824-7755

From: Laureen Husband <LHusband@feedingnefl.org>
Sent: Monday, February 10, 2025 6:23 PM
To: Paul Sapia <psapia@telescopehealth.com>; Sherman, Lynn <LSherman@coj.net>; Jessie Roush <Jessie.Roush@heart.org>
Cc: Colman Shepard <cshepard@feedingnefl.org>; Susan King <SKing@feedingnefl.org>

Subject: Thank You!

Good Evening Paul, Jessie and Lynn,
On behalf of Feeding Northeast FL, we want to thank you very much for being panelists at our first ever Agency Partnership Breakfast. As you may have noticed, our partner agencies were very eager to receive more information about the resources you shared. Please share the information you shared this morning so we can forward it to them tomorrow. Again, thank you for being our guests this morning and for your continued partnership!
Sincerely,
Team FNEFL



Laureen Husband, Ed.D
Vice President,
Public Policy & Community Engagement
Feeding Northeast Florida
5245 Old Kings Road
Jacksonville, Florida 32254
Mobile: 352.284.0211
LHusband@feedingnefl.org |www.feedingnefl.org

From: Paul Sapia
To: Laureen Husband; Sherman, Lynn - Mayor"s Office; Jessie Roush
Cc: Colman Shepard; Susan King
Subject: RE: Thank You!
Date: Monday, February 10, 2025 6:43:26 PM
Attachments: image002.png
image003.png
image004.png
image005.png
image006.png
image007.png
image008.png
image009.png
image010.png
Healthlink JAX easy to use.png
Healthlink JAX General.pdf
Healthlink JAX Spanish One Sheeter-2024.pdf

EXTERNAL EMAIL: This email originated from a non-COJ email address. Do not click any links or open any attachments unless you trust the sender and know the content is safe.

Laureen.
It was a great event. I appreciate you including me and I am so happy to share this work we are doing with the city.
Here are a couple of flyers in English and Spanish that you can share with the partners. If anyone would like additional information, you can share my contact information below.

Have a great evening.

Paul Sapia, MHA
Chief Population Health Officer

904-373-5304 ext.7008
904-553-6091
psapia@telescopehealthcom

841 Prudential Drive | Suite 1410 | Jacksonville, FL 32207

telescopehealth.com

From: Laureen Husband <LHusband@feedingnefl.org>
Sent: Monday, February 10, 2025 6:23 PM
To: Paul Sapia <psapia@telescopehealth.com>; Sherman, Lynn <LSherman@coj.net>; Jessie Roush <Jessie.Roush@heart.org>
Cc: Colman Shepard <cshepard@feedingnefl.org>; Susan King <SKing@feedingnefl.org>
Subject: Thank You!

Good Evening Paul, Jessie and Lynn,
On behalf of Feeding Northeast FL, we want to thank you very much for being panelists at our first ever Agency Partnership Breakfast. As you may have noticed, our partner agencies were very eager to receive more information about the resources you shared. Please share the information you shared this morning so we can forward it to them tomorrow. Again, thank you for being our guests this morning and for your continued partnership!
Sincerely,
Team FNEFL



Laureen Husband, Ed.D
Vice President,
Public Policy & Community Engagement
Feeding Northeast Florida
5245 Old Kings Road
Jacksonville, Florida 32254
Mobile: 352.284.0211
LHusband@feedingnefl.org |www.feedingnefl.org

From: Paul Sapia
To: Sherman, Lynn - Mayor"s Office
Subject: RE: Thank You!
Date: Tuesday, February 11, 2025 4:57:18 PM
Attachments: image003.png
image004.png
image005.png
image006.png
image007.png
image008.png
image009.png
image010.png
image014.png
image016.png

EXTERNAL EMAIL: This email originated from a non-COJ email address. Do not click any links or open any attachments unless you trust the sender and know the content is safe.

Excellent.

Paul Sapia, MHA
Chief Population Health Officer

904-373-5304 ext.7008
904-553-6091
psapia@telescopehealthcom

841 Prudential Drive | Suite 1410 | Jacksonville, FL 32207

telescopehealth.com

From: Sherman, Lynn - Mayor's Office <LSherman@coj.net>
Sent: Tuesday, February 11, 2025 4:42 PM
To: Paul Sapia <psapia@telescopehealth.com>
Subject: RE: Thank You!

Absolutely! Anyone in Duval County.

Kind regards,

Lynn

Lynn C. Sherman, MHA, CCHL
Executive Director of Health Programs
Office of Mayor Donna Deegan | City of Jacksonville
117 W. Duval Street, Suite 400

Jacksonville, FL 32202
lsherman@coj.net
https://www.coj.net



A NEW DAY.

From: Paul Sapia <psapia@telescopehealth.com>
Sent: Tuesday, February 11, 2025 4:38 PM
To: Sherman, Lynn - Mayor's Office <LSherman@coj.net>
Subject: RE: Thank You!

EXTERNAL EMAIL: This email originated from a non-COJ email address. Do not click any links or open any attachments unless you trust the sender and know the content is safe.

Hi Lynn
Are our nurse navigators and patient services team eligible for this? I think it would be great for them.

Paul Sapia, MHA
Chief Population Health Officer

904-373-5304 ext.7008
904-553-6091
psapia@telescopehealthcom

841 Prudential Drive | Suite 1410 | Jacksonville, FL 32207

telescopehealth.com

From: Sherman, Lynn - Mayor's Office <LSherman@coj.net>
Sent: Tuesday, February 11, 2025 2:49 PM
To: Laureen Husband <lhusband@feedingnefl.org>; Paul Sapia <psapia@telescopehealth.com>; Jessie Roush <Jessie.Roush@heart.org>
Cc: Colman Shepard <cshepard@feedingnefl.org>; Susan King <SKing@feedingnefl.org>
Subject: RE: Thank You!

Add this one for MHFA also!

Kind regards,

Lynn

Lynn C. Sherman, MHA, CCHL
Executive Director of Health Programs
Office of Mayor Donna Deegan | City of Jacksonville
117 W. Duval Street, Suite 400
Jacksonville, FL 32202
lsherman@coj.net
https://www.coj.net



A NEW DAY.

From: Sherman, Lynn - Mayor's Office
Sent: Tuesday, February 11, 2025 2:48 PM
To: Laureen Husband <LHusband@feedingnefl.org>; Paul Sapia <psapia@telescopehealth.com>; Jessie Roush <Jessie.Roush@heart.org>
Cc: Colman Shepard <cshepard@feedingnefl.org>; Susan King <SKing@feedingnefl.org>
Subject: RE: Thank You!

Hi everyone!

I thoroughly enjoyed your Partners Breakfast. Thank you for the invitation!

Attached are flyers for Mental Health First Aid sessions and a fact sheet about 988 to share.

Below is the contact information for the coordinators of each program.

Mary Kelley Lancaster, RCSWI
Program Manager (she/her) **M:** 904-316-2626 **E:** mary@talkablecommunities.org

988 Director
Hannah Hackworth, LCSW, MBA
Crisis & 988 Director
United Way of Northeast Florida

Office: (904) 314-7414
Email: hannahh@uwnefl.org

Kind regards,

Lynn

Lynn C. Sherman, MHA, CCHL
Executive

Director of Health Programs
Office of Mayor Donna Deegan | City of Jacksonville
117 W. Duval Street, Suite 400
Jacksonville, FL 32202
lsherman@coj.net
https://www.coj.net



A NEW DAY.

From: Laureen Husband <LHusband@feedingnefl.org>
Sent: Monday, February 10, 2025 6:23 PM
To: Paul Sapia <psapia@telescopehealth.com>; Sherman, Lynn - Mayor's Office <LSherman@coj.net>; Jessie Roush <Jessie.Roush@heart.org>
Cc: Colman Shepard <cshepard@feedingnefl.org>; Susan King <SKing@feedingnefl.org>
Subject: Thank You!

EXTERNAL EMAIL: This email originated from a non-COJ email address. Do not click any

links or open any attachments unless you trust the sender and know the content is safe.

Good Evening Paul, Jessie and Lynn,
On behalf of Feeding Northeast FL, we want to thank you very much for being panelists at our first ever Agency Partnership Breakfast. As you may have noticed, our partner agencies were very eager to receive more information about the resources you shared. Please share the information you shared this morning so we can forward it to them tomorrow. Again, thank you for being our guests this morning and for your continued partnership!
Sincerely,
Team FNEFL



Laureen Husband, Ed.D
Vice President,
Public Policy & Community Engagement
Feeding Northeast Florida
5245 Old Kings Road
Jacksonville, Florida 32254
Mobile: 352.284.0211
LHusband@feedingnefl.org |www.feedingnefl.org

From:	Paul Sapia
To:	Tice, Kelli; john newman; Marlo Zarka; Rogers, Heather; Jessie Roush; TenBroeck, Angela - JCOD; Laureen Husband; Coretta Hill; Bides, Paula N.; douglas.baer@brookshealth.org; drjohnallennewman@gmail.com; ann-marie.knight@jax.ufl.edu; John.Avendano@fscj.edu; Caitlin.brunell@heart.org; Sherman, Lynn - Mayor"s Office; nicole; Wynn, Richmond; Faye Johnson; Moore, Lisa J.; Goodman MD, Jeremy; Black, Ellita
Subject:	RE: THANK YOU!
Date:	Friday, January 3, 2025 10:23:01 AM
Attachments:	image001.png image003.png image004.png image005.png image006.png image007.png image008.png image009.png image010.png

EXTERNAL EMAIL: This email originated from a non-COJ email address. Do not click any links or open any attachments unless you trust the sender and know the content is safe.

Happy New Year all.
I know we have talked about creating a common referral system that can be used by multiple organization to connect individuals to healthcare resources in the community. I have been doing some research on the topic and Detroit has set up the Connect4Care™: A Southeastern Michigan Community information exchange (CIE) - United Way for Southeastern Michigan program. There is also the Homepage - CIE San Diego. I think it would be interesting to look deeper into these and see if there is an opportunity to create something similar in Jacksonville.

Paul Sapia, MHA
Chief Population Health Officer

904-373-5304 ext.7008
904-553-6091
psapia@telescopehealthcom

841 Prudential Drive | Suite 1410 | Jacksonville, FL 32207

telescopehealth.com

From: Black, Ellita <Ellita.Black@bcbsfl.com> **On Behalf Of** Tice, Kelli
Sent: Tuesday, December 24, 2024 8:01 AM
To: Tice, Kelli <Kelli.Tice@bcbsfl.com>; john newman <pastoratthemount@gmail.com>; Marlo Zarka <marlo@bluezones.com>; Rogers, Heather <Heather.Rogers@bcbsfl.com>; Jessie Roush <Jessie.Roush@heart.org>; TenBroeck, Angela - JCOD <ATenbroeck@coj.net>; Laureen Husband

<LHusband@feedingnefl.org>; Coretta Hill <CorettaH@uwnefl.org>; Bides, Paula N. <Paula.Bides@jax.ufl.edu>; douglas.baer@brookshealth.org; drjohnallennewman@gmail.com; Knight, Ann-Marie <Ann-Marie.Knight@jax.ufl.edu>; John.Avendano@fscj.edu; Caitlin.brunell@heart.org; Lsherman@coj.net; Nicole@bluezones.com; rwynn@unf.edu; fjohnson@nefhsc.org; Moore, Lisa J. <lisa.moore@fscj.edu>; Paul Sapia <psapia@telescopehealth.com>; Goodman MD, Jeremy <Jeremy.Goodman@bmcjax.com>; Black, Ellita <Ellita.Black@bcbsfl.com>
Subject: THANK YOU!



Dear JTC Health Equity Committee,

As we close out this year, we want to take a moment to express our heartfelt gratitude for your commitment and tireless efforts on the Health Equity Committee. Your dedication to creating healthy change for Jacksonville is truly inspiring.

Balancing the demands of full-time work and personal responsibilities is no small feat, and yet you have consistently shown up, bringing your expertise, passion, and energy to this important mission. Your contributions have been invaluable in moving us closer to our 2024 and 2025 goals, paving the way for the transformative outcomes we aim to achieve by 2035.

Thank you for believing in this work and for being such an integral part of this journey. It's just the beginning! We are honored to serve alongside such a talented and committed group of individuals. We look forward to all that we will accomplish together in the year ahead.

Wishing you and your loved ones a joyful holiday season and a prosperous new year.

Lynn & Kelli

We comply with applicable Federal civil rights laws and do not discriminate.
Visit ////floridablue.com/ndnotice to view our Non-Discrimination policy and find information on our free language assistance services.

Florida Blue is a trade name of Blue Cross and Blue Shield of Florida, Inc. Blue Cross and Blue Shield of Florida, Inc., and its subsidiary and affiliate companies are not responsible for errors or omissions in this e-mail message. Any personal comments made in this e-mail do not reflect the views of Blue Cross and Blue Shield of Florida, Inc. The information contained in this document may be confidential and intended solely for the use of the individual or entity to whom it is addressed. This document may contain material that is privileged or protected from disclosure under applicable law. If you are not the intended recipient or the individual responsible for delivering to the intended recipient, please (1) be advised that any use, dissemination, forwarding, or copying of this document IS STRICTLY PROHIBITED; and (2) notify sender immediately by telephone and destroy the document. THANK YOU.

From: Paul Sapia
To: Patel, Chirag R.; Matthew Thompson
Cc: Joshi, Sunil - Mayor"s Office; Sherman, Lynn - Mayor"s Office; Green, Patrick L.; ann-marie.knight@jax.ufl.edu; Ashley Mamas; Alyssa Jacobson; Erin Harris
Subject: Re: Thank you
Date: Tuesday, November 12, 2024 5:29:47 PM
Attachments: image002.png
image003.png
image009.png
image011.png
image013.png
image015.png
image017.png
image019.png
image023.png
image029.png
image030.png
image031.png
image032.png
image033.png
image034.png
image035.png
image036.png
png-img-7ef7a731-883a-4aef-96c0-e255d9ab74be.png
png-img-75fd233c-b2d5-425e-855f-62226d4b5552.png
png-img-da5a3fde-4ecc-46a7-8525-cd45791994f9.png
png-img-429dbf03-b9b4-4d43-b678-06646df3f7c8.png
png-img-e4aef22c-1187-40ba-b583-47a3e2cb45a9.png
png-img-9edef893-f048-4676-b790-0e134f9e3f3e.png
png-img-b6809622-3538-4a8d-bb7a-1a5317691270.png
png-img-b6fb061a-e33c-40dc-a5c3-0677920bef11.png

EXTERNAL EMAIL: This email originated from a non-COJ email address. Do not click any links or open any attachments unless you trust the sender and know the content is safe.

Good afternoon Chirag
I have sent your email over to our Operations team. I'll get you connected to the right person.
Thanks again and we are looking forward to the partnership.

Paul Sapia, MHA
Chief Population Health Officer

904-373-5304 ext.7008
904-553-6091
psapia@telescopehealthcom

841 Prudential Drive | Suite 1410 | Jacksonville, FL 32207

telescopehealth.com

From: Patel, Chirag R. <Chirag.Patel2@jax.ufl.edu>
Sent: Friday, November 8, 2024 10:36:16 AM
To: Paul Sapia <psapia@telescopehealth.com>; Matthew Thompson <mthompson@telescopehealth.com>
Cc: Joshi, Sunil - Mayor's Office <SJoshi@coj.net>; Sherman, Lynn - Mayor's Office <LSherman@coj.net>; Green, Patrick L. <Patrick.Green@jax.ufl.edu>; Knight, Ann-Marie A. <Ann-Marie.Knight@jax.ufl.edu>; Ashley Mamas <amamas@telescopehealth.com>; Alyssa Jacobson <ajacobson@telescopehealth.com>; Erin Harris <eharris@telescopehealth.com>
Subject: RE: Thank you

Good morning Paul,

The materials you sent will work nicely. IT is working to get them added to Epic so that we can include them in the applicable patient's After Visit Summary.

I am working with the TCC team to determine the best mechanism for your team to route established TCC patients back to us. I'll share more info once I have it.

I'll also get a meeting set up for you to share Telescope's offerings with our Case Management leadership and Post-acute Director. Who should I have my EA work with to schedule?

Have a great day!

Chirag

From: Paul Sapia <psapia@telescopehealth.com>
Sent: Thursday, November 7, 2024 4:37 PM
To: Patel, Chirag R. <Chirag.Patel2@jax.ufl.edu>; Matthew Thompson <mthompson@telescopehealth.com>
Cc: Joshi, Sunil - Mayor's Office <SJoshi@coj.net>; Sherman, Lynn - Mayor's Office <LSherman@coj.net>; Green, Patrick L. <Patrick.Green@jax.ufl.edu>; Knight, Ann-Marie A. <Ann-Marie.Knight@jax.ufl.edu>; Ashley Mamas <amamas@telescopehealth.com>; Alyssa Jacobson <ajacobson@telescopehealth.com>; Erin Harris <eharris@telescopehealth.com>
Subject: RE: Thank you

CAUTION! This email came from outside UF or UF Health. Exercise extra caution clicking links and opening attachments from any and all senders.

CAUTION! This email came from outside of the UF and UF Health networks. Exercise extra caution clicking links and opening attachments from any and all senders.

Good afternoon Chirag.
I just wanted to follow-up and make sure the documents I sent over are sufficient for your care transitions team. We would love to have the opportunity to speak to any of the leaders of that team or anyone else from the UF Health team that needs to hear about the program. I would also like to be able to connect with the Total Care Clinic team to ensure that we get the appropriate patients sent to, or back to, the TCC in a way that fits into their current workflows. It would be good for Janice and our patient services team to understand the referral process so that we integrate as seamlessly as possible.

Thank you again for reaching out and we are here to assist in any way we can.

Have a great evening.

Paul Sapia, MHA
Chief Population Health Officer

904-373-5304 ext.7008
904-553-6091
psapia@telescopehealthcom

841 Prudential Drive | Suite 1410 | Jacksonville, FL 32207

telescopehealth.com

From: Patel, Chirag R. <ChiragR.Patel@jax.ufl.edu>
Sent: Thursday, October 31, 2024 10:25 AM
To: Paul Sapia <psapia@telescopehealth.com>; Matthew Thompson <mthompson@telescopehealth.com>
Cc: Joshi, Sunil - Mayor's Office <SJoshi@coj.net>; Sherman, Lynn - Mayor's Office <LSherman@coj.net>; Green, Patrick L. <Patrick.Green@jax.ufl.edu>; Knight, Ann-Marie A. <Ann-Marie.Knight@jax.ufl.edu>
Subject: RE: Thank you

Good morning,

UF Health Jacksonville would like to add Telescope to the available resources offered to unfunded patients without immediate ambulatory healthcare access that are seen at our facilities. After extensive internal workflow examination, in order to best align with existing practices that leverage our care transitions personnel's face-to-face interactions with patients, we plan to incorporate sharing of Telescope's offerings to said patients. Please provide informational pamphlets that can be distributed and reviewed with patients who would benefit from Telescope's service.

UF Health Jacksonville has a long history of providing healthcare for all patients regardless of socio-economic status. We are glad to have a partner in Telescope helping expand the positive impact we can have on their lives.

Thank you

Chirag

Chirag R. Patel, DO, FACP, SFHM
Senior Vice-President & Chief Medical Officer
UF Health Jacksonville



The information contained in this email message is privileged and confidential information and intended only for the use of the individual or entity named in the address. If you are not the intended recipient, you are hereby notified that any dissemination, distribution, or copying of this information is strictly prohibited. If you received this information in error, please notify the sender and delete this information from your computer and retain no copies of any of this information.

From: Paul Sapia <psapia@telescopehealth.com>
Sent: Wednesday, September 25, 2024 3:59 PM
To: Patel, Chirag R. <ChiragR.Patel@jax.ufl.edu>; Green, Patrick L. <Patrick.Green@jax.ufl.edu>; Knight, Ann-Marie A. <Ann-Marie.Knight@jax.ufl.edu>; Matthew Thompson <mthompson@telescopehealth.com>
Cc: Joshi, Sunil - Mayor's Office <SJoshi@coj.net>; Sherman, Lynn - Mayor's Office <LSherman@coj.net>
Subject: Thank you

CAUTION! This email came from outside of the UF and UF Health networks. Exercise extra caution clicking links and opening attachments from any and all senders.

Ann-Marie, Patrick and Dr. Patel.
Thank you for taking the time to meet with us again about the potential partnership between Healthlink JAX and UF Health. I know there are still some internal questions and workflow discussions that you are looking at right now. I am here to assist you if you have any questions

now about our processes or how we integrate within the existing safety net clinics. We are excited to help address access to care barriers that people in our community face. I know that working collaboratively with all of the healthcare access points, we will be able to make a difference.

We look forward to partnering with you whenever you are ready.

Stay dry and have a great rest of your week.

Paul Sapia, MHA
Chief Population Health Officer



904-373-5304 ext.7008
904-553-6091
psapia@telescopehealthcom

841 Prudential Drive | Suite 1410 | Jacksonville, FL 32207

telescopehealth.com

From:	Sherman, Lynn - Mayor"s Office
To:	Lochrie, Amanda; Paul Sapia
Cc:	Joshi, Sunil - Mayor"s Office; Erin Harris
Subject:	RE: Thank you
Date:	Thursday, November 14, 2024 9:01:00 AM
Attachments:	image002.png image003.png

Amanda, The pleasure was all mine! It was delightful meeting you. I appreciate the opportunity to learn more about your work at Nemours and look forward to you sharing the PATH program with our next Mental Health Committee meeting on December 16.

I want to e-introduce you to Paul Sapia, Chief Population Health Officer for Telescope Health. He is introducing people all over Duval County to Healthlink Jax and would happily schedule a time to share it with your team.

Paul, Amanda Lochrie is Chief of the Psychology Division at Nemours Children's Clinic. After sharing Healthlink Jax with her, she knows this is important information for her team of mental health counselors and psychologists to have.

Kind regards,

Lynn

Lynn C. Sherman, MHA, CCHL
Executive Director of Health Programs
Office of Mayor Donna Deegan | City of Jacksonville
117 W. Duval Street, Suite 400
Jacksonville, FL 32202
Office: (904)255-4628
Cell: (904)468-0467
lsherman@coj.net
https://www.coj.net

From: Lochrie, Amanda <Amanda.Lochrie@nemours.org>
Sent: Wednesday, November 13, 2024 12:44 PM
To: Sherman, Lynn - Mayor's Office <LSherman@coj.net>
Subject: Thank you

EXTERNAL EMAIL: This email originated from a non-COJ email address. Do not click any

links or open any attachments unless you trust the sender and know the content is safe.

My sincerest thank you for meeting with me today. I truly enjoyed meeting with you and learning about the important work that is happening in our city led by someone with such amazing experience and background in working with families in our medical system and community.

I wanted to share our annual report we published last summer with our initial data from our PATH program.

Looking forward to joining the mental health committee and getting to know key team players in this area and expanding our partnership with the COJ Mayor's office.

Sincerely,
Amanda

Amanda Lochrie, PhD, ABPP
Chief, Division of Psychology
Assistant Professor, Mayo College of Medicine
Co-Director, ADAPT
Medical Director, PATH

Nemours Children's Health, Jacksonville

O: 904-697-3600 **F:** 904-697-3512
amanda.lochrie@nemours.org

807 Children's Way, Jacksonville, FL 32207

Facebook / LinkedIn / Instagram

Annual Progress Report — Reflections On Our Journey

Well Beyond Medicine Podcast

From:	Patel, Chirag R.
To:	Ashley Mamas; Paul Sapia; Matthew Thompson
Cc:	Joshi, Sunil - Mayor"s Office; Sherman, Lynn - Mayor"s Office; Green, Patrick L.; ann-marie.knight@jax.ufl.edu; Alyssa Jacobson; Erin Harris
Subject:	RE: Thank you
Date:	Wednesday, November 13, 2024 9:44:45 AM
Attachments:	image018.png image019.png image021.png image022.png image023.png image024.png image025.png image026.png image027.png image028.png image029.png image030.png image031.png image032.png image033.png image034.png image035.png image036.png

EXTERNAL EMAIL: This email originated from a non-COJ email address. Do not click any links or open any attachments unless you trust the sender and know the content is safe.

Good morning,

You can send it to Jon DeBardeleben (Jon.DeBardeleben@jax.ufl.edu) and I for review.

My EA is Jean-Marie Hubler (Jean-Marie.Hubler@jax.ufl.edu).

Have a nice day!

Chirag

Chirag R. Patel, DO, FACP, SFHM
Senior Vice-President & Chief Medical Officer
UF Health Jacksonville

The information contained in this email message is privileged and confidential information and intended only for the use of the individual or entity named in the address. If you are not the intended recipient, you are hereby notified that any dissemination, distribution, or copying of this information is strictly prohibited. If you received this information in error, please notify the sender and delete this information from your computer and retain no copies of any of this information.

From: Ashley Mamas <amamas@telescopehealth.com>
Sent: Tuesday, November 12, 2024 6:23 PM
To: Paul Sapia <psapia@telescopehealth.com>; Patel, Chirag R. <Chirag.Patel2@jax.ufl.edu>; Matthew Thompson <mthompson@telescopehealth.com>
Cc: Joshi, Sunil - Mayor's Office <SJoshi@coj.net>; Sherman, Lynn - Mayor's Office <LSherman@coj.net>; Green, Patrick L. <Patrick.Green@jax.ufl.edu>; Knight, Ann-Marie A. <Ann-Marie.Knight@jax.ufl.edu>; Alyssa Jacobson <ajacobson@telescopehealth.com>; Erin Harris <eharris@telescopehealth.com>
Subject: RE: Thank you

CAUTION! This email came from outside UF or UF Health. Exercise extra caution clicking links and opening attachments from any and all senders.

CAUTION! This email came from outside of the UF and UF Health networks. Exercise extra caution clicking links and opening attachments from any and all senders.

Hello everyone,
Pleasure to meet the team and excited to partner for the City's initiatives. How can I assist with any ask on the project?

Chirag, Alyssa and I can work with your EA on any scheduling needs/next steps. We would like to send over a basic NDA/BAA; whom should we send this to?

Kind regards,

Ashley

Ashley Mamas, CPC , BBA
Office: 904-373-5304 ext. 7001
Email: amamas@telescopehealth.com

From: Paul Sapia <psapia@telescopehealth.com>
Sent: Tuesday, November 12, 2024 5:30 PM
To: Patel, Chirag R. <Chirag.Patel2@jax.ufl.edu>; Matthew Thompson

<mthompson@telescopehealth.com>
Cc: Joshi, Sunil - Mayor's Office <SJoshi@coj.net>; Sherman, Lynn - Mayor's Office <LSherman@coj.net>; Green, Patrick L. <Patrick.Green@jax.ufl.edu>; Knight, Ann-Marie A. <Ann-Marie.Knight@jax.ufl.edu>; Ashley Mamas <amamas@telescopehealth.com>; Alyssa Jacobson <ajacobson@telescopehealth.com>; Erin Harris <eharris@telescopehealth.com>
Subject: Re: Thank you

Good afternoon Chirag
I have sent your email over to our Operations team. I'll get you connected to the right person.
Thanks again and we are looking forward to the partnership.

Paul Sapia, MHA
Chief Population Health Officer

904-373-5304 ext.7008
904-553-6091
psapia@telescopehealthcom

841 Prudential Drive | Suite 1410 | Jacksonville, FL 32207

telescopehealth.com

From: Patel, Chirag R. <Chirag.Patel2@jax.ufl.edu>
Sent: Friday, November 8, 2024 10:36:16 AM
To: Paul Sapia <psapia@telescopehealth.com>; Matthew Thompson <mthompson@telescopehealth.com>
Cc: Joshi, Sunil - Mayor's Office <SJoshi@coj.net>; Sherman, Lynn - Mayor's Office <LSherman@coj.net>; Green, Patrick L. <Patrick.Green@jax.ufl.edu>; Knight, Ann-Marie A. <Ann-Marie.Knight@jax.ufl.edu>; Ashley Mamas <amamas@telescopehealth.com>; Alyssa Jacobson <ajacobson@telescopehealth.com>; Erin Harris <eharris@telescopehealth.com>
Subject: RE: Thank you

Good morning Paul,

The materials you sent will work nicely. IT is working to get them added to Epic so that we can include them in the applicable patient's After Visit Summary.

I am working with the TCC team to determine the best mechanism for your team to route established TCC patients back to us. I'll share more info once I have it.

I'll also get a meeting set up for you to share Telescope's offerings with our Case Management

leadership and Post-acute Director. Who should I have my EA work with to schedule?

Have a great day!

Chirag

From: Paul Sapia <psapia@telescopehealth.com>
Sent: Thursday, November 7, 2024 4:37 PM
To: Patel, Chirag R. <Chirag.Patel2@jax.ufl.edu>; Matthew Thompson <mthompson@telescopehealth.com>
Cc: Joshi, Sunil - Mayor's Office <SJoshi@coj.net>; Sherman, Lynn - Mayor's Office <LSherman@coj.net>; Green, Patrick L. <Patrick.Green@jax.ufl.edu>; Knight, Ann-Marie A. <Ann-Marie.Knight@jax.ufl.edu>; Ashley Mamas <amamas@telescopehealth.com>; Alyssa Jacobson <ajacobson@telescopehealth.com>; Erin Harris <eharris@telescopehealth.com>
Subject: RE: Thank you

CAUTION! This email came from outside UF or UF Health. Exercise extra caution clicking links and opening attachments from any and all senders.

CAUTION! This email came from outside of the UF and UF Health networks. Exercise extra caution clicking links and opening attachments from any and all senders.

Good afternoon Chirag.
I just wanted to follow-up and make sure the documents I sent over are sufficient for your care transitions team. We would love to have the opportunity to speak to any of the leaders of that team or anyone else from the UF Health team that needs to hear about the program. I would also like to be able to connect with the Total Care Clinic team to ensure that we get the appropriate patients sent to, or back to, the TCC in a way that fits into their current workflows. It would be good for Janice and our patient services team to understand the referral process so that we integrate as seamlessly as possible.

Thank you again for reaching out and we are here to assist in any way we can.

Have a great evening.

Paul Sapia, MHA
Chief Population Health Officer

904-373-5304 ext.7008
904-553-6091
psapia@telescopehealthcom

841 Prudential Drive | Suite 1410 | Jacksonville, FL 32207

telescopehealth.com

From: Patel, Chirag R. <ChiragR.Patel@jax.ufl.edu>
Sent: Thursday, October 31, 2024 10:25 AM
To: Paul Sapia <psapia@telescopehealth.com>; Matthew Thompson <mthompson@telescopehealth.com>
Cc: Joshi, Sunil - Mayor's Office <SJoshi@coj.net>; Sherman, Lynn - Mayor's Office <LSherman@coj.net>; Green, Patrick L. <Patrick.Green@jax.ufl.edu>; Knight, Ann-Marie A. <Ann-Marie.Knight@jax.ufl.edu>
Subject: RE: Thank you

Good morning,

UF Health Jacksonville would like to add Telescope to the available resources offered to unfunded patients without immediate ambulatory healthcare access that are seen at our facilities. After extensive internal workflow examination, in order to best align with existing practices that leverage our care transitions personnel's face-to-face interactions with patients, we plan to incorporate sharing of Telescope's offerings to said patients. Please provide informational pamphlets that can be distributed and reviewed with patients who would benefit from Telescope's service.

UF Health Jacksonville has a long history of providing healthcare for all patients regardless of socio-economic status. We are glad to have a partner in Telescope helping expand the positive impact we can have on their lives.

Thank you

Chirag

Chirag R. Patel, DO, FACP, SFHM
Senior Vice-President & Chief Medical Officer
UF Health Jacksonville



The information contained in this email message is privileged and confidential information and intended only for the use of the individual or entity named in the address. If you are not the intended recipient, you are hereby notified that any dissemination, distribution, or copying of this information is strictly prohibited. If you received this information in error, please notify the sender and delete this information from your computer and retain no copies of any of this information.

From: Paul Sapia <psapia@telescopehealth.com>
Sent: Wednesday, September 25, 2024 3:59 PM
To: Patel, Chirag R. <ChiragR.Patel@jax.ufl.edu>; Green, Patrick L. <Patrick.Green@jax.ufl.edu>; Knight, Ann-Marie A. <Ann-Marie.Knight@jax.ufl.edu>; Matthew Thompson <mthompson@telescopehealth.com>
Cc: Joshi, Sunil - Mayor's Office <SJoshi@coj.net>; Sherman, Lynn - Mayor's Office <LSherman@coj.net>
Subject: Thank you

CAUTION! This email came from outside of the UF and UF Health networks. Exercise extra caution clicking links and opening attachments from any and all senders.

Ann-Marie, Patrick and Dr. Patel.
Thank you for taking the time to meet with us again about the potential partnership between Healthlink JAX and UF Health. I know there are still some internal questions and workflow discussions that you are looking at right now. I am here to assist you if you have any questions now about our processes or how we integrate within the existing safety net clinics. We are excited to help address access to care barriers that people in our community face. I know that working collaboratively with all of the healthcare access points, we will be able to make a difference.

We look forward to partnering with you whenever you are ready.

Stay dry and have a great rest of your week.

Paul Sapia, MHA
Chief Population Health Officer

904-373-5304 ext.7008
904-553-6091
psapia@telescopehealthcom

841 Prudential Drive | Suite 1410 | Jacksonville, FL 32207

telescopehealth.com

From: Joshi, Sunil - Mayor"s Office
To: Patel, Chirag R.; Paul Sapia; Matthew Thompson
Cc: Sherman, Lynn - Mayor"s Office; Green, Patrick L.; ann-marie.knight@jax.ufl.edu
Subject: Re: Thank you
Date: Thursday, October 31, 2024 8:37:09 PM
Attachments: image003.png
image009.png
image011.png
image013.png
image015.png
image017.png
image019.png
image021.png
image023.png
Outlook-3iehztad.png

Thank you all for your willingness to collaborate in helping ensure HealthLink Jax is a success. Ultimately we all share the same goal of providing high level preventative care to all citizens of Duval county, regardless of socio-economic status. In the process we will improve our region's health outcomes!

I am proud to call each of you colleagues.

Talk to you all soon!
Sunil

Sunil Joshi, MD, FACAAI, FAAAAI
Chief Health Officer | Office of Mayor Deegan
117 West Duval Street, Suite 400
Jacksonville, Fl 32202
(p) 904-708-2673
Coj.net

A NEW DAY.

From: Patel, Chirag R. <ChiragR.Patel@jax.ufl.edu>
Sent: Thursday, October 31, 2024 10:24 AM
To: Paul Sapia <psapia@telescopehealth.com>; Matthew Thompson <mthompson@telescopehealth.com>
Cc: Joshi, Sunil - Mayor's Office <SJoshi@coj.net>; Sherman, Lynn - Mayor's Office <LSherman@coj.net>; Green, Patrick L. <Patrick.Green@jax.ufl.edu>; ann-marie.knight@jax.ufl.edu <ann-marie.knight@jax.ufl.edu>
Subject: RE: Thank you

EXTERNAL EMAIL: This email originated from a non-COJ email address. Do not click any links or open any attachments unless you trust the sender and know the content is safe.

Good morning,

UF Health Jacksonville would like to add Telescope to the available resources offered to unfunded patients without immediate ambulatory healthcare access that are seen at our facilities. After extensive internal workflow examination, in order to best align with existing practices that leverage our care transitions personnel's face-to-face interactions with patients, we plan to incorporate sharing of Telescope's offerings to said patients. Please provide informational pamphlets that can be distributed and reviewed with patients who would benefit from Telescope's service.

UF Health Jacksonville has a long history of providing healthcare for all patients regardless of socio-economic status. We are glad to have a partner in Telescope helping expand the positive impact we can have on their lives.

Thank you

Chirag

Chirag R. Patel, DO, FACP, SFHM
Senior Vice-President & Chief Medical Officer
UF Health Jacksonville

The information contained in this email message is privileged and confidential information and intended only for the use of the individual or entity named in the address. If you are not the intended recipient, you are hereby notified that any dissemination, distribution, or copying of this information is strictly prohibited. If you received this information in error, please notify the sender and delete this information from your computer and retain no copies of any of this information.

From: Paul Sapia <psapia@telescopehealth.com>
Sent: Wednesday, September 25, 2024 3:59 PM
To: Patel, Chirag R. <ChiragR.Patel@jax.ufl.edu>; Green, Patrick L. <Patrick.Green@jax.ufl.edu>; Knight, Ann-Marie A. <Ann-Marie.Knight@jax.ufl.edu>; Matthew Thompson <mthompson@telescopehealth.com>
Cc: Joshi, Sunil - Mayor's Office <SJoshi@coj.net>; Sherman, Lynn - Mayor's Office <LSherman@coj.net>
Subject: Thank you

CAUTION! This email came from outside of the UF and UF Health networks. Exercise extra caution clicking links and opening attachments from any and all senders.

Ann-Marie, Patrick and Dr. Patel.
Thank you for taking the time to meet with us again about the potential partnership between Healthlink JAX and UF Health. I know there are still some internal questions and workflow discussions that you are looking at right now. I am here to assist you if you have any questions now about our processes or how we integrate within the existing safety net clinics. We are excited to help address access to care barriers that people in our community face. I know that working collaboratively with all of the healthcare access points, we will be able to make a difference.

We look forward to partnering with you whenever you are ready.

Stay dry and have a great rest of your week.

Paul Sapia, MHA
Chief Population Health Officer

904-373-5304 ext.7008
904-553-6091
psapia@telescopehealthcom

841 Prudential Drive | Suite 1410 | Jacksonville, FL 32207

telescopehealth.com

From:	Patel, Chirag R.
To:	Ashley Mamas; Paul Sapia; Matthew Thompson
Cc:	Joshi, Sunil - Mayor"s Office; Sherman, Lynn - Mayor"s Office; Green, Patrick L.; ann-marie.knight@jax.ufl.edu; Alyssa Jacobson; Erin Harris
Subject:	RE: Thank you
Date:	Wednesday, November 13, 2024 9:44:45 AM
Attachments:	image018.png image019.png image021.png image022.png image023.png image024.png image025.png image026.png image027.png image028.png image029.png image030.png image031.png image032.png image033.png image034.png image035.png image036.png

EXTERNAL EMAIL: This email originated from a non-COJ email address. Do not click any links or open any attachments unless you trust the sender and know the content is safe.

Good morning,

You can send it to Jon DeBardeleben (Jon.DeBardeleben@jax.ufl.edu) and I for review.

My EA is Jean-Marie Hubler (Jean-Marie.Hubler@jax.ufl.edu).

Have a nice day!

Chirag

Chirag R. Patel, DO, FACP, SFHM
Senior Vice-President & Chief Medical Officer
UF Health Jacksonville

The information contained in this email message is privileged and confidential information and intended only for the use of the individual or entity named in the address. If you are not the intended recipient, you are hereby notified that any dissemination, distribution, or copying of this information is strictly prohibited. If you received this information in error, please notify the sender and delete this information from your computer and retain no copies of any of this information.

From: Ashley Mamas <amamas@telescopehealth.com>
Sent: Tuesday, November 12, 2024 6:23 PM
To: Paul Sapia <psapia@telescopehealth.com>; Patel, Chirag R. <Chirag.Patel2@jax.ufl.edu>; Matthew Thompson <mthompson@telescopehealth.com>
Cc: Joshi, Sunil - Mayor's Office <SJoshi@coj.net>; Sherman, Lynn - Mayor's Office <LSherman@coj.net>; Green, Patrick L. <Patrick.Green@jax.ufl.edu>; Knight, Ann-Marie A. <Ann-Marie.Knight@jax.ufl.edu>; Alyssa Jacobson <ajacobson@telescopehealth.com>; Erin Harris <eharris@telescopehealth.com>
Subject: RE: Thank you

CAUTION! This email came from outside UF or UF Health. Exercise extra caution clicking links and opening attachments from any and all senders.

CAUTION! This email came from outside of the UF and UF Health networks. Exercise extra caution clicking links and opening attachments from any and all senders.

Hello everyone,
Pleasure to meet the team and excited to partner for the City's initiatives. How can I assist with any ask on the project?

Chirag, Alyssa and I can work with your EA on any scheduling needs/next steps. We would like to send over a basic NDA/BAA; whom should we send this to?

Kind regards,

Ashley

Ashley Mamas, CPC , BBA
Office: 904-373-5304 ext. 7001
Email: amamas@telescopehealth.com

From: Paul Sapia <psapia@telescopehealth.com>
Sent: Tuesday, November 12, 2024 5:30 PM
To: Patel, Chirag R. <Chirag.Patel2@jax.ufl.edu>; Matthew Thompson

<mthompson@telescopehealth.com>
Cc: Joshi, Sunil - Mayor's Office <SJoshi@coj.net>; Sherman, Lynn - Mayor's Office <LSherman@coj.net>; Green, Patrick L. <Patrick.Green@jax.ufl.edu>; Knight, Ann-Marie A. <Ann-Marie.Knight@jax.ufl.edu>; Ashley Mamas <amamas@telescopehealth.com>; Alyssa Jacobson <ajacobson@telescopehealth.com>; Erin Harris <eharris@telescopehealth.com>
Subject: Re: Thank you

Good afternoon Chirag
I have sent your email over to our Operations team. I'll get you connected to the right person.
Thanks again and we are looking forward to the partnership.

Paul Sapia, MHA
Chief Population Health Officer

904-373-5304 ext.7008
904-553-6091
psapia@telescopehealthcom

841 Prudential Drive | Suite 1410 | Jacksonville, FL 32207

telescopehealth.com

From: Patel, Chirag R. <Chirag.Patel2@jax.ufl.edu>
Sent: Friday, November 8, 2024 10:36:16 AM
To: Paul Sapia <psapia@telescopehealth.com>; Matthew Thompson <mthompson@telescopehealth.com>
Cc: Joshi, Sunil - Mayor's Office <SJoshi@coj.net>; Sherman, Lynn - Mayor's Office <LSherman@coj.net>; Green, Patrick L. <Patrick.Green@jax.ufl.edu>; Knight, Ann-Marie A. <Ann-Marie.Knight@jax.ufl.edu>; Ashley Mamas <amamas@telescopehealth.com>; Alyssa Jacobson <ajacobson@telescopehealth.com>; Erin Harris <eharris@telescopehealth.com>
Subject: RE: Thank you

Good morning Paul,

The materials you sent will work nicely. IT is working to get them added to Epic so that we can include them in the applicable patient's After Visit Summary.

I am working with the TCC team to determine the best mechanism for your team to route established TCC patients back to us. I'll share more info once I have it.

I'll also get a meeting set up for you to share Telescope's offerings with our Case Management

leadership and Post-acute Director. Who should I have my EA work with to schedule?

Have a great day!

Chirag

From: Paul Sapia <psapia@telescopehealth.com>
Sent: Thursday, November 7, 2024 4:37 PM
To: Patel, Chirag R. <Chirag.Patel2@jax.ufl.edu>; Matthew Thompson <mthompson@telescopehealth.com>
Cc: Joshi, Sunil - Mayor's Office <SJoshi@coj.net>; Sherman, Lynn - Mayor's Office <LSherman@coj.net>; Green, Patrick L. <Patrick.Green@jax.ufl.edu>; Knight, Ann-Marie A. <Ann-Marie.Knight@jax.ufl.edu>; Ashley Mamas <amamas@telescopehealth.com>; Alyssa Jacobson <ajacobson@telescopehealth.com>; Erin Harris <eharris@telescopehealth.com>
Subject: RE: Thank you

CAUTION! This email came from outside UF or UF Health. Exercise extra caution clicking links and opening attachments from any and all senders.

CAUTION! This email came from outside of the UF and UF Health networks. Exercise extra caution clicking links and opening attachments from any and all senders.

Good afternoon Chirag.
I just wanted to follow-up and make sure the documents I sent over are sufficient for your care transitions team. We would love to have the opportunity to speak to any of the leaders of that team or anyone else from the UF Health team that needs to hear about the program. I would also like to be able to connect with the Total Care Clinic team to ensure that we get the appropriate patients sent to, or back to, the TCC in a way that fits into their current workflows. It would be good for Janice and our patient services team to understand the referral process so that we integrate as seamlessly as possible.

Thank you again for reaching out and we are here to assist in any way we can.

Have a great evening.

Paul Sapia, MHA
Chief Population Health Officer

904-373-5304 ext.7008
904-553-6091
psapia@telescopehealthcom

841 Prudential Drive | Suite 1410 | Jacksonville, FL 32207

telescopehealth.com

From: Patel, Chirag R. <ChiragR.Patel@jax.ufl.edu>
Sent: Thursday, October 31, 2024 10:25 AM
To: Paul Sapia <psapia@telescopehealth.com>; Matthew Thompson <mthompson@telescopehealth.com>
Cc: Joshi, Sunil - Mayor's Office <SJoshi@coj.net>; Sherman, Lynn - Mayor's Office <LSherman@coj.net>; Green, Patrick L. <Patrick.Green@jax.ufl.edu>; Knight, Ann-Marie A. <Ann-Marie.Knight@jax.ufl.edu>
Subject: RE: Thank you

Good morning,

UF Health Jacksonville would like to add Telescope to the available resources offered to unfunded patients without immediate ambulatory healthcare access that are seen at our facilities. After extensive internal workflow examination, in order to best align with existing practices that leverage our care transitions personnel's face-to-face interactions with patients, we plan to incorporate sharing of Telescope's offerings to said patients. Please provide informational pamphlets that can be distributed and reviewed with patients who would benefit from Telescope's service.

UF Health Jacksonville has a long history of providing healthcare for all patients regardless of socio-economic status. We are glad to have a partner in Telescope helping expand the positive impact we can have on their lives.

Thank you

Chirag

Chirag R. Patel, DO, FACP, SFHM
Senior Vice-President & Chief Medical Officer
UF Health Jacksonville



The information contained in this email message is privileged and confidential information and intended only for the use of the individual or entity named in the address. If you are not the intended recipient, you are hereby notified that any dissemination, distribution, or copying of this information is strictly prohibited. If you received this information in error, please notify the sender and delete this information from your computer and retain no copies of any of this information.

From: Paul Sapia <psapia@telescopehealth.com>
Sent: Wednesday, September 25, 2024 3:59 PM
To: Patel, Chirag R. <ChiragR.Patel@jax.ufl.edu>; Green, Patrick L. <Patrick.Green@jax.ufl.edu>; Knight, Ann-Marie A. <Ann-Marie.Knight@jax.ufl.edu>; Matthew Thompson <mthompson@telescopehealth.com>
Cc: Joshi, Sunil - Mayor's Office <SJoshi@coj.net>; Sherman, Lynn - Mayor's Office <LSherman@coj.net>
Subject: Thank you

CAUTION! This email came from outside of the UF and UF Health networks. Exercise extra caution clicking links and opening attachments from any and all senders.

Ann-Marie, Patrick and Dr. Patel.
Thank you for taking the time to meet with us again about the potential partnership between Healthlink JAX and UF Health. I know there are still some internal questions and workflow discussions that you are looking at right now. I am here to assist you if you have any questions now about our processes or how we integrate within the existing safety net clinics. We are excited to help address access to care barriers that people in our community face. I know that working collaboratively with all of the healthcare access points, we will be able to make a difference.

We look forward to partnering with you whenever you are ready.

Stay dry and have a great rest of your week.

Paul Sapia, MHA
Chief Population Health Officer



904-373-5304 ext.7008
904-553-6091
psapia@telescopehealthcom

841 Prudential Drive | Suite 1410 | Jacksonville, FL 32207

telescopehealth.com

From: Joshi, Sunil - Mayor"s Office
To: Patel, Chirag R.; Paul Sapia; Matthew Thompson
Cc: Sherman, Lynn - Mayor"s Office; Green, Patrick L.; ann-marie.knight@jax.ufl.edu
Subject: Re: Thank you
Date: Thursday, October 31, 2024 8:37:08 PM
Attachments: image003.png
image009.png
image011.png
image013.png
image015.png
image017.png
image019.png
image021.png
image023.png
Outlook-3iehztad.png

Thank you all for your willingness to collaborate in helping ensure HealthLink Jax is a success. Ultimately we all share the same goal of providing high level preventative care to all citizens of Duval county, regardless of socio-economic status. In the process we will improve our region's health outcomes!

I am proud to call each of you colleagues.

Talk to you all soon!
Sunil

Sunil Joshi, MD, FACAAI, FAAAAI
Chief Health Officer | Office of Mayor Deegan
117 West Duval Street, Suite 400
Jacksonville, Fl 32202
(p) 904-708-2673
Coj.net

A NEW DAY.

From: Patel, Chirag R. <ChiragR.Patel@jax.ufl.edu>
Sent: Thursday, October 31, 2024 10:24 AM
To: Paul Sapia <psapia@telescopehealth.com>; Matthew Thompson <mthompson@telescopehealth.com>
Cc: Joshi, Sunil - Mayor's Office <SJoshi@coj.net>; Sherman, Lynn - Mayor's Office <LSherman@coj.net>; Green, Patrick L. <Patrick.Green@jax.ufl.edu>; ann-marie.knight@jax.ufl.edu <ann-marie.knight@jax.ufl.edu>
Subject: RE: Thank you

EXTERNAL EMAIL: This email originated from a non-COJ email address. Do not click any links or open any attachments unless you trust the sender and know the content is safe.

Good morning,

UF Health Jacksonville would like to add Telescope to the available resources offered to unfunded patients without immediate ambulatory healthcare access that are seen at our facilities. After extensive internal workflow examination, in order to best align with existing practices that leverage our care transitions personnel's face-to-face interactions with patients, we plan to incorporate sharing of Telescope's offerings to said patients. Please provide informational pamphlets that can be distributed and reviewed with patients who would benefit from Telescope's service.

UF Health Jacksonville has a long history of providing healthcare for all patients regardless of socio-economic status. We are glad to have a partner in Telescope helping expand the positive impact we can have on their lives.

Thank you

Chirag

Chirag R. Patel, DO, FACP, SFHM
Senior Vice-President & Chief Medical Officer
UF Health Jacksonville

The information contained in this email message is privileged and confidential information and intended only for the use of the individual or entity named in the address. If you are not the intended recipient, you are hereby notified that any dissemination, distribution, or copying of this information is strictly prohibited. If you received this information in error, please notify the sender and delete this information from your computer and retain no copies of any of this information.

From: Paul Sapia <psapia@telescopehealth.com>
Sent: Wednesday, September 25, 2024 3:59 PM
To: Patel, Chirag R. <ChiragR.Patel@jax.ufl.edu>; Green, Patrick L. <Patrick.Green@jax.ufl.edu>; Knight, Ann-Marie A. <Ann-Marie.Knight@jax.ufl.edu>; Matthew Thompson <mthompson@telescopehealth.com>
Cc: Joshi, Sunil - Mayor's Office <SJoshi@coj.net>; Sherman, Lynn - Mayor's Office <LSherman@coj.net>
Subject: Thank you

CAUTION! This email came from outside of the UF and UF Health networks. Exercise extra caution clicking links and opening attachments from any and all senders.

Ann-Marie, Patrick and Dr. Patel.
Thank you for taking the time to meet with us again about the potential partnership between Healthlink JAX and UF Health. I know there are still some internal questions and workflow discussions that you are looking at right now. I am here to assist you if you have any questions now about our processes or how we integrate within the existing safety net clinics. We are excited to help address access to care barriers that people in our community face. I know that working collaboratively with all of the healthcare access points, we will be able to make a difference.

We look forward to partnering with you whenever you are ready.

Stay dry and have a great rest of your week.

Paul Sapia, MHA
Chief Population Health Officer

904-373-5304 ext.7008
904-553-6091
psapia@telescopehealthcom

841 Prudential Drive | Suite 1410 | Jacksonville, FL 32207

telescopehealth.com

From:	Joshi, Sunil - Mayor"s Office
To:	Patel, Chirag R.; Paul Sapia; Matthew Thompson
Cc:	Sherman, Lynn - Mayor"s Office; Green, Patrick L.; ann-marie.knight@jax.ufl.edu
Bcc:	Joshi, Sunil - Mayor"s Office
Subject:	Re: Thank you
Date:	Thursday, October 31, 2024 8:37:06 PM
Attachments:	image003.png image009.png image011.png image013.png image015.png image017.png image019.png image021.png image023.png Outlook-3iehztad.png

---

Thank you all for your willingness to collaborate in helping ensure HealthLink Jax is a success. Ultimately we all share the same goal of providing high level preventative care to all citizens of Duval county, regardless of socio-economic status. In the process we will improve our region's health outcomes!

I am proud to call each of you colleagues.

Talk to you all soon!
Sunil

Sunil Joshi, MD, FACAAI, FAAAAI
Chief Health Officer | Office of Mayor Deegan
117 West Duval Street, Suite 400
Jacksonville, Fl 32202
(p) 904-708-2673
Coj.net

A NEW DAY.

From: Patel, Chirag R. <ChiragR.Patel@jax.ufl.edu>
Sent: Thursday, October 31, 2024 10:24 AM
To: Paul Sapia <psapia@telescopehealth.com>; Matthew Thompson <mthompson@telescopehealth.com>
Cc: Joshi, Sunil - Mayor's Office <SJoshi@coj.net>; Sherman, Lynn - Mayor's Office <LSherman@coj.net>; Green, Patrick L. <Patrick.Green@jax.ufl.edu>; ann-marie.knight@jax.ufl.edu <ann-marie.knight@jax.ufl.edu>
Subject: RE: Thank you

EXTERNAL EMAIL: This email originated from a non-COJ email address. Do not click any links or open any attachments unless you trust the sender and know the content is safe.

Good morning,

UF Health Jacksonville would like to add Telescope to the available resources offered to unfunded patients without immediate ambulatory healthcare access that are seen at our facilities. After extensive internal workflow examination, in order to best align with existing practices that leverage our care transitions personnel's face-to-face interactions with patients, we plan to incorporate sharing of Telescope's offerings to said patients. Please provide informational pamphlets that can be distributed and reviewed with patients who would benefit from Telescope's service.

UF Health Jacksonville has a long history of providing healthcare for all patients regardless of socio-economic status. We are glad to have a partner in Telescope helping expand the positive impact we can have on their lives.

Thank you

Chirag

Chirag R. Patel, DO, FACP, SFHM
Senior Vice-President & Chief Medical Officer
UF Health Jacksonville

The information contained in this email message is privileged and confidential information and intended only for the use of the individual or entity named in the address. If you are not the intended recipient, you are hereby notified that any dissemination, distribution, or copying of this information is strictly prohibited. If you received this information in error, please notify the sender and delete this information from your computer and retain no copies of any of this information.

From: Paul Sapia <psapia@telescopehealth.com>
Sent: Wednesday, September 25, 2024 3:59 PM
To: Patel, Chirag R. <ChiragR.Patel@jax.ufl.edu>; Green, Patrick L. <Patrick.Green@jax.ufl.edu>; Knight, Ann-Marie A. <Ann-Marie.Knight@jax.ufl.edu>; Matthew Thompson <mthompson@telescopehealth.com>
Cc: Joshi, Sunil - Mayor's Office <SJoshi@coj.net>; Sherman, Lynn - Mayor's Office <LSherman@coj.net>
Subject: Thank you

CAUTION! This email came from outside of the UF and UF Health networks. Exercise extra caution clicking links and opening attachments from any and all senders.

Ann-Marie, Patrick and Dr. Patel.
Thank you for taking the time to meet with us again about the potential partnership between Healthlink JAX and UF Health. I know there are still some internal questions and workflow discussions that you are looking at right now. I am here to assist you if you have any questions now about our processes or how we integrate within the existing safety net clinics. We are excited to help address access to care barriers that people in our community face. I know that working collaboratively with all of the healthcare access points, we will be able to make a difference.

We look forward to partnering with you whenever you are ready.

Stay dry and have a great rest of your week.

Paul Sapia, MHA
Chief Population Health Officer

904-373-5304 ext.7008
904-553-6091
psapia@telescopehealthcom

841 Prudential Drive | Suite 1410 | Jacksonville, FL 32207

telescopehealth.com

From:	Ashley Mamas
To:	Paul Sapia; Patel, Chirag R.; Matthew Thompson
Cc:	Joshi, Sunil - Mayor"s Office; Sherman, Lynn - Mayor"s Office; Green, Patrick L.; ann-marie.knight@jax.ufl.edu; Alyssa Jacobson; Erin Harris
Subject:	RE: Thank you
Date:	Tuesday, November 12, 2024 6:22:43 PM
Attachments:	image001.png image003.png image004.png image005.png image006.png image007.png image008.png image009.png image010.png image011.png image012.png image013.png image014.png image015.png image016.png image017.png image019.png image020.png

EXTERNAL EMAIL: This email originated from a non-COJ email address. Do not click any links or open any attachments unless you trust the sender and know the content is safe.

Hello everyone,
Pleasure to meet the team and excited to partner for the City's initiatives. How can I assist with any ask on the project?

Chirag, Alyssa and I can work with your EA on any scheduling needs/next steps. We would like to send over a basic NDA/BAA; whom should we send this to?

Kind regards,

Ashley

Ashley Mamas, CPC , BBA
Office: 904-373-5304 ext. 7001
Email: amamas@telescopehealth.com

From: Paul Sapia <psapia@telescopehealth.com>
Sent: Tuesday, November 12, 2024 5:30 PM
To: Patel, Chirag R. <Chirag.Patel2@jax.ufl.edu>; Matthew Thompson <mthompson@telescopehealth.com>
Cc: Joshi, Sunil - Mayor's Office <SJoshi@coj.net>; Sherman, Lynn - Mayor's Office <LSherman@coj.net>; Green, Patrick L. <Patrick.Green@jax.ufl.edu>; Knight, Ann-Marie A. <Ann-Marie.Knight@jax.ufl.edu>; Ashley Mamas <amamas@telescopehealth.com>; Alyssa Jacobson <ajacobson@telescopehealth.com>; Erin Harris <eharris@telescopehealth.com>
Subject: Re: Thank you

Good afternoon Chirag
I have sent your email over to our Operations team. I'll get you connected to the right person.
Thanks again and we are looking forward to the partnership.

Paul Sapia, MHA
Chief Population Health Officer

904-373-5304 ext.7008
904-553-6091
psapia@telescopehealthcom

841 Prudential Drive | Suite 1410 | Jacksonville, FL 32207

telescopehealth.com

From: Patel, Chirag R. <Chirag.Patel2@jax.ufl.edu>
Sent: Friday, November 8, 2024 10:36:16 AM
To: Paul Sapia <psapia@telescopehealth.com>; Matthew Thompson <mthompson@telescopehealth.com>
Cc: Joshi, Sunil - Mayor's Office <SJoshi@coj.net>; Sherman, Lynn - Mayor's Office <LSherman@coj.net>; Green, Patrick L. <Patrick.Green@jax.ufl.edu>; Knight, Ann-Marie A. <Ann-Marie.Knight@jax.ufl.edu>; Ashley Mamas <amamas@telescopehealth.com>; Alyssa Jacobson <ajacobson@telescopehealth.com>; Erin Harris <eharris@telescopehealth.com>
Subject: RE: Thank you

Good morning Paul,

The materials you sent will work nicely. IT is working to get them added to Epic so that we can include them in the applicable patient's After Visit Summary.

I am working with the TCC team to determine the best mechanism for your team to route established TCC patients back to us. I'll share more info once I have it.

I'll also get a meeting set up for you to share Telescope's offerings with our Case Management leadership and Post-acute Director. Who should I have my EA work with to schedule?

Have a great day!

Chirag

From: Paul Sapia <psapia@telescopehealth.com>
Sent: Thursday, November 7, 2024 4:37 PM
To: Patel, Chirag R. <Chirag.Patel2@jax.ufl.edu>; Matthew Thompson <mthompson@telescopehealth.com>
Cc: Joshi, Sunil - Mayor's Office <SJoshi@coj.net>; Sherman, Lynn - Mayor's Office <LSherman@coj.net>; Green, Patrick L. <Patrick.Green@jax.ufl.edu>; Knight, Ann-Marie A. <Ann-Marie.Knight@jax.ufl.edu>; Ashley Mamas <amamas@telescopehealth.com>; Alyssa Jacobson <ajacobson@telescopehealth.com>; Erin Harris <eharris@telescopehealth.com>
Subject: RE: Thank you

CAUTION! This email came from outside UF or UF Health. Exercise extra caution clicking links and opening attachments from any and all senders.

CAUTION! This email came from outside of the UF and UF Health networks. Exercise extra caution clicking links and opening attachments from any and all senders.

Good afternoon Chirag.
I just wanted to follow-up and make sure the documents I sent over are sufficient for your care transitions team. We would love to have the opportunity to speak to any of the leaders of that team or anyone else from the UF Health team that needs to hear about the program. I would also like to be able to connect with the Total Care Clinic team to ensure that we get the appropriate patients sent to, or back to, the TCC in a way that fits into their current workflows. It would be good for Janice and our patient services team to understand the referral process so that we integrate as seamlessly as possible.

Thank you again for reaching out and we are here to assist in any way we can.

Have a great evening.

Paul Sapia, MHA
Chief Population Health Officer

904-373-5304 ext.7008
904-553-6091

psapia@telescopehealthcom

841 Prudential Drive | Suite 1410 | Jacksonville, FL 32207

telescopehealth.com

From: Patel, Chirag R. <ChiragR.Patel@jax.ufl.edu>
Sent: Thursday, October 31, 2024 10:25 AM
To: Paul Sapia <psapia@telescopehealth.com>; Matthew Thompson <mthompson@telescopehealth.com>
Cc: Joshi, Sunil - Mayor's Office <SJoshi@coj.net>; Sherman, Lynn - Mayor's Office <LSherman@coj.net>; Green, Patrick L. <Patrick.Green@jax.ufl.edu>; Knight, Ann-Marie A. <Ann-Marie.Knight@jax.ufl.edu>
Subject: RE: Thank you

Good morning,

UF Health Jacksonville would like to add Telescope to the available resources offered to unfunded patients without immediate ambulatory healthcare access that are seen at our facilities. After extensive internal workflow examination, in order to best align with existing practices that leverage our care transitions personnel's face-to-face interactions with patients, we plan to incorporate sharing of Telescope's offerings to said patients. Please provide informational pamphlets that can be distributed and reviewed with patients who would benefit from Telescope's service.

UF Health Jacksonville has a long history of providing healthcare for all patients regardless of socio-economic status. We are glad to have a partner in Telescope helping expand the positive impact we can have on their lives.

Thank you

Chirag

Chirag R. Patel, DO, FACP, SFHM
Senior Vice-President & Chief Medical Officer
UF Health Jacksonville



The information contained in this email message is privileged and confidential information and intended only for the use of the individual or entity named in the address. If you are not the intended recipient, you are hereby notified that any dissemination, distribution, or copying of this information is strictly prohibited. If you received this information in error, please notify the sender and delete this information from your computer and retain no copies of any of this information.

From: Paul Sapia <psapia@telescopehealth.com>
Sent: Wednesday, September 25, 2024 3:59 PM
To: Patel, Chirag R. <ChiragR.Patel@jax.ufl.edu>; Green, Patrick L. <Patrick.Green@jax.ufl.edu>; Knight, Ann-Marie A. <Ann-Marie.Knight@jax.ufl.edu>; Matthew Thompson <mthompson@telescopehealth.com>
Cc: Joshi, Sunil - Mayor's Office <SJoshi@coj.net>; Sherman, Lynn - Mayor's Office <LSherman@coj.net>
Subject: Thank you

CAUTION! This email came from outside of the UF and UF Health networks. Exercise extra caution clicking links and opening attachments from any and all senders.

Ann-Marie, Patrick and Dr. Patel.
Thank you for taking the time to meet with us again about the potential partnership between Healthlink JAX and UF Health. I know there are still some internal questions and workflow discussions that you are looking at right now. I am here to assist you if you have any questions now about our processes or how we integrate within the existing safety net clinics. We are excited to help address access to care barriers that people in our community face. I know that working collaboratively with all of the healthcare access points, we will be able to make a difference.

We look forward to partnering with you whenever you are ready.

Stay dry and have a great rest of your week.

Paul Sapia, MHA
Chief Population Health Officer



904-373-5304 ext.7008
904-553-6091
psapia@telescopehealthcom

841 Prudential Drive | Suite 1410 | Jacksonville, FL 32207

telescopehealth.com

From:	Ashley Mamas
To:	Paul Sapia; Patel, Chirag R.; Matthew Thompson
Cc:	Joshi, Sunil - Mayor"s Office; Sherman, Lynn - Mayor"s Office; Green, Patrick L.; ann-marie.knight@jax.ufl.edu; Alyssa Jacobson; Erin Harris
Subject:	RE: Thank you
Date:	Tuesday, November 12, 2024 6:22:43 PM
Attachments:	image001.png image003.png image004.png image005.png image006.png image007.png image008.png image009.png image010.png image011.png image012.png image013.png image014.png image015.png image016.png image017.png image019.png image020.png

EXTERNAL EMAIL: This email originated from a non-COJ email address. Do not click any links or open any attachments unless you trust the sender and know the content is safe.

Hello everyone,
Pleasure to meet the team and excited to partner for the City's initiatives. How can I assist with any ask on the project?

Chirag, Alyssa and I can work with your EA on any scheduling needs/next steps. We would like to send over a basic NDA/BAA; whom should we send this to?

Kind regards,

Ashley

Ashley Mamas, CPC , BBA
Office: 904-373-5304 ext. 7001
Email: amamas@telescopehealth.com

From: Paul Sapia <psapia@telescopehealth.com>
Sent: Tuesday, November 12, 2024 5:30 PM
To: Patel, Chirag R. <Chirag.Patel2@jax.ufl.edu>; Matthew Thompson <mthompson@telescopehealth.com>
Cc: Joshi, Sunil - Mayor's Office <SJoshi@coj.net>; Sherman, Lynn - Mayor's Office <LSherman@coj.net>; Green, Patrick L. <Patrick.Green@jax.ufl.edu>; Knight, Ann-Marie A. <Ann-Marie.Knight@jax.ufl.edu>; Ashley Mamas <amamas@telescopehealth.com>; Alyssa Jacobson <ajacobson@telescopehealth.com>; Erin Harris <eharris@telescopehealth.com>
Subject: Re: Thank you

Good afternoon Chirag
I have sent your email over to our Operations team. I'll get you connected to the right person.
Thanks again and we are looking forward to the partnership.

Paul Sapia, MHA
Chief Population Health Officer

904-373-5304 ext.7008
904-553-6091
psapia@telescopehealthcom

841 Prudential Drive | Suite 1410 | Jacksonville, FL 32207

telescopehealth.com

From: Patel, Chirag R. <Chirag.Patel2@jax.ufl.edu>
Sent: Friday, November 8, 2024 10:36:16 AM
To: Paul Sapia <psapia@telescopehealth.com>; Matthew Thompson <mthompson@telescopehealth.com>
Cc: Joshi, Sunil - Mayor's Office <SJoshi@coj.net>; Sherman, Lynn - Mayor's Office <LSherman@coj.net>; Green, Patrick L. <Patrick.Green@jax.ufl.edu>; Knight, Ann-Marie A. <Ann-Marie.Knight@jax.ufl.edu>; Ashley Mamas <amamas@telescopehealth.com>; Alyssa Jacobson <ajacobson@telescopehealth.com>; Erin Harris <eharris@telescopehealth.com>
Subject: RE: Thank you

Good morning Paul,

The materials you sent will work nicely. IT is working to get them added to Epic so that we can include them in the applicable patient's After Visit Summary.

I am working with the TCC team to determine the best mechanism for your team to route established TCC patients back to us. I'll share more info once I have it.

I'll also get a meeting set up for you to share Telescope's offerings with our Case Management leadership and Post-acute Director. Who should I have my EA work with to schedule?

Have a great day!

Chirag

From: Paul Sapia <psapia@telescopehealth.com>
Sent: Thursday, November 7, 2024 4:37 PM
To: Patel, Chirag R. <Chirag.Patel2@jax.ufl.edu>; Matthew Thompson <mthompson@telescopehealth.com>
Cc: Joshi, Sunil - Mayor's Office <SJoshi@coj.net>; Sherman, Lynn - Mayor's Office <LSherman@coj.net>; Green, Patrick L. <Patrick.Green@jax.ufl.edu>; Knight, Ann-Marie A. <Ann-Marie.Knight@jax.ufl.edu>; Ashley Mamas <amamas@telescopehealth.com>; Alyssa Jacobson <ajacobson@telescopehealth.com>; Erin Harris <eharris@telescopehealth.com>
Subject: RE: Thank you

CAUTION! This email came from outside UF or UF Health. Exercise extra caution clicking links and opening attachments from any and all senders.

CAUTION! This email came from outside of the UF and UF Health networks. Exercise extra caution clicking links and opening attachments from any and all senders.

Good afternoon Chirag.
I just wanted to follow-up and make sure the documents I sent over are sufficient for your care transitions team. We would love to have the opportunity to speak to any of the leaders of that team or anyone else from the UF Health team that needs to hear about the program. I would also like to be able to connect with the Total Care Clinic team to ensure that we get the appropriate patients sent to, or back to, the TCC in a way that fits into their current workflows. It would be good for Janice and our patient services team to understand the referral process so that we integrate as seamlessly as possible.

Thank you again for reaching out and we are here to assist in any way we can.

Have a great evening.

Paul Sapia, MHA
Chief Population Health Officer

904-373-5304 ext.7008
904-553-6091

psapia@telescopehealthcom

841 Prudential Drive | Suite 1410 | Jacksonville, FL 32207

telescopehealth.com

From: Patel, Chirag R. <ChiragR.Patel@jax.ufl.edu>
Sent: Thursday, October 31, 2024 10:25 AM
To: Paul Sapia <psapia@telescopehealth.com>; Matthew Thompson <mthompson@telescopehealth.com>
Cc: Joshi, Sunil - Mayor's Office <SJoshi@coj.net>; Sherman, Lynn - Mayor's Office <LSherman@coj.net>; Green, Patrick L. <Patrick.Green@jax.ufl.edu>; Knight, Ann-Marie A. <Ann-Marie.Knight@jax.ufl.edu>
Subject: RE: Thank you

Good morning,

UF Health Jacksonville would like to add Telescope to the available resources offered to unfunded patients without immediate ambulatory healthcare access that are seen at our facilities. After extensive internal workflow examination, in order to best align with existing practices that leverage our care transitions personnel's face-to-face interactions with patients, we plan to incorporate sharing of Telescope's offerings to said patients. Please provide informational pamphlets that can be distributed and reviewed with patients who would benefit from Telescope's service.

UF Health Jacksonville has a long history of providing healthcare for all patients regardless of socio-economic status. We are glad to have a partner in Telescope helping expand the positive impact we can have on their lives.

Thank you

Chirag

Chirag R. Patel, DO, FACP, SFHM
Senior Vice-President & Chief Medical Officer
UF Health Jacksonville

The information contained in this email message is privileged and confidential information and intended only for the use of the individual or entity named in the address. If you are not the intended recipient, you are hereby notified that any dissemination, distribution, or copying of this information is strictly prohibited. If you received this information in error, please notify the sender and delete this information from your computer and retain no copies of any of this information.

From: Paul Sapia <psapia@telescopehealth.com>
Sent: Wednesday, September 25, 2024 3:59 PM
To: Patel, Chirag R. <ChiragR.Patel@jax.ufl.edu>; Green, Patrick L. <Patrick.Green@jax.ufl.edu>; Knight, Ann-Marie A. <Ann-Marie.Knight@jax.ufl.edu>; Matthew Thompson <mthompson@telescopehealth.com>
Cc: Joshi, Sunil - Mayor's Office <SJoshi@coj.net>; Sherman, Lynn - Mayor's Office <LSherman@coj.net>
Subject: Thank you

CAUTION! This email came from outside of the UF and UF Health networks. Exercise extra caution clicking links and opening attachments from any and all senders.

Ann-Marie, Patrick and Dr. Patel.
Thank you for taking the time to meet with us again about the potential partnership between Healthlink JAX and UF Health. I know there are still some internal questions and workflow discussions that you are looking at right now. I am here to assist you if you have any questions now about our processes or how we integrate within the existing safety net clinics. We are excited to help address access to care barriers that people in our community face. I know that working collaboratively with all of the healthcare access points, we will be able to make a difference.

We look forward to partnering with you whenever you are ready.

Stay dry and have a great rest of your week.

Paul Sapia, MHA
Chief Population Health Officer

904-373-5304 ext.7008
904-553-6091
psapia@telescopehealthcom

841 Prudential Drive | Suite 1410 | Jacksonville, FL 32207

telescopehealth.com

From: Matthew Thompson
To: Patel, Chirag R.; Paul Sapia
Cc: Joshi, Sunil - Mayor"s Office; Sherman, Lynn - Mayor"s Office; Green, Patrick L.; ann-marie.knight@jax.ufl.edu
Subject: Re: Thank you
Date: Thursday, October 31, 2024 11:08:19 AM
Attachments: image003.png
image009.png
image011.png
image013.png
image015.png
image017.png
image019.png
image021.png
image023.png
Outlook-TELESCOPE .png
Outlook-Phone Icon.png
Outlook-Cell Icon.png
Outlook-Email Icon.png
Outlook-Facebook.png
Outlook-Twitter.png
Outlook-LinkedIn.png
Outlook-Instagram.png
Outlook-hzdvhzfd.png

EXTERNAL EMAIL: This email originated from a non-COJ email address. Do not click any links or open any attachments unless you trust the sender and know the content is safe.

Dr. Patel, Patrick, and Ann-Marie,

Thank you for your collaboration! Telescope Health and Healthlink Jax are ready to help UF Health Jacksonville in the amazing work that you do for our underserved communities. Looking forward to building upon our partnership.

Sincerely,

Matt

Matthew Thompson, MD, FACEP
CEO, Co-Founder
904-373-5304 EXT 7010
913-220-1271
mthompson@telescopehealth.com
841 Prudential Drive | Suite 1410 | Jacksonville, FL 32207
telescopehealth.com

Book time to meet with me

From: Patel, Chirag R. <ChiragR.Patel@jax.ufl.edu>
Sent: Thursday, October 31, 2024 10:24 AM
To: Paul Sapia <psapia@telescopehealth.com>; Matthew Thompson <mthompson@telescopehealth.com>
Cc: Joshi, Sunil - Mayor's Office <SJoshi@coj.net>; Sherman, Lynn - Mayor's Office <LSherman@coj.net>; Green, Patrick L. <Patrick.Green@jax.ufl.edu>; Knight, Ann-Marie A. <Ann-Marie.Knight@jax.ufl.edu>
Subject: RE: Thank you

Good morning,

UF Health Jacksonville would like to add Telescope to the available resources offered to unfunded patients without immediate ambulatory healthcare access that are seen at our facilities. After extensive internal workflow examination, in order to best align with existing practices that leverage our care transitions personnel's face-to-face interactions with patients, we plan to incorporate sharing of Telescope's offerings to said patients. Please provide informational pamphlets that can be distributed and reviewed with patients who would benefit from Telescope's service.

UF Health Jacksonville has a long history of providing healthcare for all patients regardless of socio-economic status. We are glad to have a partner in Telescope helping expand the positive impact we can have on their lives.

Thank you

Chirag

Chirag R. Patel, DO, FACP, SFHM
Senior Vice-President & Chief Medical Officer
UF Health Jacksonville

The information contained in this email message is privileged and confidential information and intended only for the use of the individual or entity named in the address. If you are not the intended recipient, you are hereby notified that any dissemination, distribution, or copying of this information is strictly prohibited. If you received this information in error, please notify the sender and delete this information from your computer and retain no copies of any of this information.

From: Paul Sapia <psapia@telescopehealth.com>
Sent: Wednesday, September 25, 2024 3:59 PM
To: Patel, Chirag R. <ChiragR.Patel@jax.ufl.edu>; Green, Patrick L. <Patrick.Green@jax.ufl.edu>;

Knight, Ann-Marie A. <Ann-Marie.Knight@jax.ufl.edu>; Matthew Thompson <mthompson@telescopehealth.com>
Cc: Joshi, Sunil - Mayor's Office <SJoshi@coj.net>; Sherman, Lynn - Mayor's Office <LSherman@coj.net>
Subject: Thank you

CAUTION! This email came from outside of the UF and UF Health networks. Exercise extra caution clicking links and opening attachments from any and all senders.

Ann-Marie, Patrick and Dr. Patel.
Thank you for taking the time to meet with us again about the potential partnership between Healthlink JAX and UF Health. I know there are still some internal questions and workflow discussions that you are looking at right now. I am here to assist you if you have any questions now about our processes or how we integrate within the existing safety net clinics. We are excited to help address access to care barriers that people in our community face. I know that working collaboratively with all of the healthcare access points, we will be able to make a difference.

We look forward to partnering with you whenever you are ready.

Stay dry and have a great rest of your week.

Paul Sapia, MHA
Chief Population Health Officer

904-373-5304 ext.7008
904-553-6091
psapia@telescopehealthcom

841 Prudential Drive | Suite 1410 | Jacksonville, FL 32207

telescopehealth.com

From:	Patel, Chirag R.
To:	Paul Sapia; Matthew Thompson
Cc:	Joshi, Sunil - Mayor"s Office; Sherman, Lynn - Mayor"s Office; Green, Patrick L.; ann-marie.knight@jax.ufl.edu; Ashley Mamas; Alyssa Jacobson; Erin Harris
Subject:	RE: Thank you
Date:	Friday, November 8, 2024 10:36:41 AM
Attachments:	image002.png image003.png image009.png image011.png image013.png image015.png image017.png image019.png image023.png image029.png image030.png image031.png image032.png image033.png image034.png image035.png image036.png

EXTERNAL EMAIL: This email originated from a non-COJ email address. Do not click any links or open any attachments unless you trust the sender and know the content is safe.

Good morning Paul,

The materials you sent will work nicely. IT is working to get them added to Epic so that we can include them in the applicable patient's After Visit Summary.

I am working with the TCC team to determine the best mechanism for your team to route established TCC patients back to us. I'll share more info once I have it.

I'll also get a meeting set up for you to share Telescope's offerings with our Case Management leadership and Post-acute Director. Who should I have my EA work with to schedule?

Have a great day!

Chirag

From: Paul Sapia <psapia@telescopehealth.com>
Sent: Thursday, November 7, 2024 4:37 PM
To: Patel, Chirag R. <Chirag.Patel2@jax.ufl.edu>; Matthew Thompson <mthompson@telescopehealth.com>
Cc: Joshi, Sunil - Mayor's Office <SJoshi@coj.net>; Sherman, Lynn - Mayor's Office <LSherman@coj.net>; Green, Patrick L. <Patrick.Green@jax.ufl.edu>; Knight, Ann-Marie A. <Ann-Marie.Knight@jax.ufl.edu>; Ashley Mamas <amamas@telescopehealth.com>; Alyssa Jacobson <ajacobson@telescopehealth.com>; Erin Harris <eharris@telescopehealth.com>
Subject: RE: Thank you

CAUTION! This email came from outside UF or UF Health. Exercise extra caution clicking links and opening attachments from any and all senders.

CAUTION! This email came from outside of the UF and UF Health networks. Exercise extra caution clicking links and opening attachments from any and all senders.

Good afternoon Chirag.
I just wanted to follow-up and make sure the documents I sent over are sufficient for your care transitions team. We would love to have the opportunity to speak to any of the leaders of that team or anyone else from the UF Health team that needs to hear about the program. I would also like to be able to connect with the Total Care Clinic team to ensure that we get the appropriate patients sent to, or back to, the TCC in a way that fits into their current workflows. It would be good for Janice and our patient services team to understand the referral process so that we integrate as seamlessly as possible.

Thank you again for reaching out and we are here to assist in any way we can.

Have a great evening.

Paul Sapia, MHA
Chief Population Health Officer

904-373-5304 ext.7008
904-553-6091
psapia@telescopehealthcom

841 Prudential Drive | Suite 1410 | Jacksonville, FL 32207

telescopehealth.com

From: Patel, Chirag R. <ChiragR.Patel@jax.ufl.edu>
Sent: Thursday, October 31, 2024 10:25 AM
To: Paul Sapia <psapia@telescopehealth.com>; Matthew Thompson <mthompson@telescopehealth.com>
Cc: Joshi, Sunil - Mayor's Office <SJoshi@coj.net>; Sherman, Lynn - Mayor's Office <LSherman@coj.net>; Green, Patrick L. <Patrick.Green@jax.ufl.edu>; Knight, Ann-Marie A. <Ann-

Marie.Knight@jax.ufl.edu>
Subject: RE: Thank you

Good morning,

UF Health Jacksonville would like to add Telescope to the available resources offered to unfunded patients without immediate ambulatory healthcare access that are seen at our facilities. After extensive internal workflow examination, in order to best align with existing practices that leverage our care transitions personnel's face-to-face interactions with patients, we plan to incorporate sharing of Telescope's offerings to said patients. Please provide informational pamphlets that can be distributed and reviewed with patients who would benefit from Telescope's service.

UF Health Jacksonville has a long history of providing healthcare for all patients regardless of socio-economic status. We are glad to have a partner in Telescope helping expand the positive impact we can have on their lives.

Thank you

Chirag

Chirag R. Patel, DO, FACP, SFHM
Senior Vice-President & Chief Medical Officer
UF Health Jacksonville

The information contained in this email message is privileged and confidential information and intended only for the use of the individual or entity named in the address. If you are not the intended recipient, you are hereby notified that any dissemination, distribution, or copying of this information is strictly prohibited. If you received this information in error, please notify the sender and delete this information from your computer and retain no copies of any of this information.

From: Paul Sapia <psapia@telescopehealth.com>
Sent: Wednesday, September 25, 2024 3:59 PM
To: Patel, Chirag R. <ChiragR.Patel@jax.ufl.edu>; Green, Patrick L. <Patrick.Green@jax.ufl.edu>; Knight, Ann-Marie A. <Ann-Marie.Knight@jax.ufl.edu>; Matthew Thompson <mthompson@telescopehealth.com>
Cc: Joshi, Sunil - Mayor's Office <SJoshi@coj.net>; Sherman, Lynn - Mayor's Office <LSherman@coj.net>
Subject: Thank you

CAUTION! This email came from outside of the UF and UF Health networks. Exercise extra caution clicking links and opening attachments from any and all senders.

Ann-Marie, Patrick and Dr. Patel.
Thank you for taking the time to meet with us again about the potential partnership between Healthlink JAX and UF Health. I know there are still some internal questions and workflow discussions that you are looking at right now. I am here to assist you if you have any questions now about our processes or how we integrate within the existing safety net clinics. We are excited to help address access to care barriers that people in our community face. I know that working collaboratively with all of the healthcare access points, we will be able to make a difference.

We look forward to partnering with you whenever you are ready.

Stay dry and have a great rest of your week.

Paul Sapia, MHA
Chief Population Health Officer

904-373-5304 ext.7008
904-553-6091
psapia@telescopehealthcom

841 Prudential Drive | Suite 1410 | Jacksonville, FL 32207

telescopehealth.com

From: Matthew Thompson
To: Patel, Chirag R.; Paul Sapia
Cc: Joshi, Sunil - Mayor"s Office; Sherman, Lynn - Mayor"s Office; Green, Patrick L.; ann-marie.knight@jax.ufl.edu
Subject: Re: Thank you
Date: Thursday, October 31, 2024 11:08:19 AM
Attachments: image003.png
image009.png
image011.png
image013.png
image015.png
image017.png
image019.png
image021.png
image023.png
Outlook-TELESCOPE .png
Outlook-Phone Icon.png
Outlook-Cell Icon.png
Outlook-Email Icon.png
Outlook-Facebook.png
Outlook-Twitter.png
Outlook-LinkedIn.png
Outlook-Instagram.png
Outlook-hzdvhzfd.png

EXTERNAL EMAIL: This email originated from a non-COJ email address. Do not click any links or open any attachments unless you trust the sender and know the content is safe.

Dr. Patel, Patrick, and Ann-Marie,

Thank you for your collaboration! Telescope Health and Healthlink Jax are ready to help UF Health Jacksonville in the amazing work that you do for our underserved communities. Looking forward to building upon our partnership.

Sincerely,

Matt

Matthew Thompson, MD, FACEP
CEO, Co-Founder
904-373-5304 EXT 7010
913-220-1271
mthompson@telescopehealth.com
841 Prudential Drive | Suite 1410 | Jacksonville, FL 32207
telescopehealth.com

Book time to meet with me

From: Patel, Chirag R. <ChiragR.Patel@jax.ufl.edu>
Sent: Thursday, October 31, 2024 10:24 AM
To: Paul Sapia <psapia@telescopehealth.com>; Matthew Thompson <mthompson@telescopehealth.com>
Cc: Joshi, Sunil - Mayor's Office <SJoshi@coj.net>; Sherman, Lynn - Mayor's Office <LSherman@coj.net>; Green, Patrick L. <Patrick.Green@jax.ufl.edu>; Knight, Ann-Marie A. <Ann-Marie.Knight@jax.ufl.edu>
Subject: RE: Thank you

Good morning,

UF Health Jacksonville would like to add Telescope to the available resources offered to unfunded patients without immediate ambulatory healthcare access that are seen at our facilities. After extensive internal workflow examination, in order to best align with existing practices that leverage our care transitions personnel's face-to-face interactions with patients, we plan to incorporate sharing of Telescope's offerings to said patients. Please provide informational pamphlets that can be distributed and reviewed with patients who would benefit from Telescope's service.

UF Health Jacksonville has a long history of providing healthcare for all patients regardless of socio-economic status. We are glad to have a partner in Telescope helping expand the positive impact we can have on their lives.

Thank you

Chirag

Chirag R. Patel, DO, FACP, SFHM
Senior Vice-President & Chief Medical Officer
UF Health Jacksonville

The information contained in this email message is privileged and confidential information and intended only for the use of the individual or entity named in the address. If you are not the intended recipient, you are hereby notified that any dissemination, distribution, or copying of this information is strictly prohibited. If you received this information in error, please notify the sender and delete this information from your computer and retain no copies of any of this information.

From: Paul Sapia <psapia@telescopehealth.com>
Sent: Wednesday, September 25, 2024 3:59 PM
To: Patel, Chirag R. <ChiragR.Patel@jax.ufl.edu>; Green, Patrick L. <Patrick.Green@jax.ufl.edu>;

Knight, Ann-Marie A. <Ann-Marie.Knight@jax.ufl.edu>; Matthew Thompson <mthompson@telescopehealth.com>
Cc: Joshi, Sunil - Mayor's Office <SJoshi@coj.net>; Sherman, Lynn - Mayor's Office <LSherman@coj.net>
Subject: Thank you

CAUTION! This email came from outside of the UF and UF Health networks. Exercise extra caution clicking links and opening attachments from any and all senders.

Ann-Marie, Patrick and Dr. Patel.
Thank you for taking the time to meet with us again about the potential partnership between Healthlink JAX and UF Health. I know there are still some internal questions and workflow discussions that you are looking at right now. I am here to assist you if you have any questions now about our processes or how we integrate within the existing safety net clinics. We are excited to help address access to care barriers that people in our community face. I know that working collaboratively with all of the healthcare access points, we will be able to make a difference.

We look forward to partnering with you whenever you are ready.

Stay dry and have a great rest of your week.

Paul Sapia, MHA
Chief Population Health Officer

904-373-5304 ext.7008
904-553-6091
psapia@telescopehealthcom

841 Prudential Drive | Suite 1410 | Jacksonville, FL 32207

telescopehealth.com

From:	Patel, Chirag R.
To:	Paul Sapia; Matthew Thompson
Cc:	Joshi, Sunil - Mayor"s Office; Sherman, Lynn - Mayor"s Office; Green, Patrick L.; ann-marie.knight@jax.ufl.edu; Ashley Mamas; Alyssa Jacobson; Erin Harris
Subject:	RE: Thank you
Date:	Friday, November 8, 2024 10:36:41 AM
Attachments:	image002.png image003.png image009.png image011.png image013.png image015.png image017.png image019.png image023.png image029.png image030.png image031.png image032.png image033.png image034.png image035.png image036.png

EXTERNAL EMAIL: This email originated from a non-COJ email address. Do not click any links or open any attachments unless you trust the sender and know the content is safe.

Good morning Paul,

The materials you sent will work nicely. IT is working to get them added to Epic so that we can include them in the applicable patient's After Visit Summary.

I am working with the TCC team to determine the best mechanism for your team to route established TCC patients back to us. I'll share more info once I have it.

I'll also get a meeting set up for you to share Telescope's offerings with our Case Management leadership and Post-acute Director. Who should I have my EA work with to schedule?

Have a great day!

Chirag

From: Paul Sapia <psapia@telescopehealth.com>
Sent: Thursday, November 7, 2024 4:37 PM
To: Patel, Chirag R. <Chirag.Patel2@jax.ufl.edu>; Matthew Thompson <mthompson@telescopehealth.com>
Cc: Joshi, Sunil - Mayor's Office <SJoshi@coj.net>; Sherman, Lynn - Mayor's Office <LSherman@coj.net>; Green, Patrick L. <Patrick.Green@jax.ufl.edu>; Knight, Ann-Marie A. <Ann-Marie.Knight@jax.ufl.edu>; Ashley Mamas <amamas@telescopehealth.com>; Alyssa Jacobson <ajacobson@telescopehealth.com>; Erin Harris <eharris@telescopehealth.com>
Subject: RE: Thank you

CAUTION! This email came from outside UF or UF Health. Exercise extra caution clicking links and opening attachments from any and all senders.

CAUTION! This email came from outside of the UF and UF Health networks. Exercise extra caution clicking links and opening attachments from any and all senders.

Good afternoon Chirag.
I just wanted to follow-up and make sure the documents I sent over are sufficient for your care transitions team. We would love to have the opportunity to speak to any of the leaders of that team or anyone else from the UF Health team that needs to hear about the program. I would also like to be able to connect with the Total Care Clinic team to ensure that we get the appropriate patients sent to, or back to, the TCC in a way that fits into their current workflows. It would be good for Janice and our patient services team to understand the referral process so that we integrate as seamlessly as possible.

Thank you again for reaching out and we are here to assist in any way we can.

Have a great evening.

Paul Sapia, MHA
Chief Population Health Officer

904-373-5304 ext.7008
904-553-6091
psapia@telescopehealthcom

841 Prudential Drive | Suite 1410 | Jacksonville, FL 32207

telescopehealth.com

From: Patel, Chirag R. <ChiragR.Patel@jax.ufl.edu>
Sent: Thursday, October 31, 2024 10:25 AM
To: Paul Sapia <psapia@telescopehealth.com>; Matthew Thompson <mthompson@telescopehealth.com>
Cc: Joshi, Sunil - Mayor's Office <SJoshi@coj.net>; Sherman, Lynn - Mayor's Office <LSherman@coj.net>; Green, Patrick L. <Patrick.Green@jax.ufl.edu>; Knight, Ann-Marie A. <Ann-

Marie.Knight@jax.ufl.edu>
Subject: RE: Thank you

Good morning,

UF Health Jacksonville would like to add Telescope to the available resources offered to unfunded patients without immediate ambulatory healthcare access that are seen at our facilities. After extensive internal workflow examination, in order to best align with existing practices that leverage our care transitions personnel's face-to-face interactions with patients, we plan to incorporate sharing of Telescope's offerings to said patients. Please provide informational pamphlets that can be distributed and reviewed with patients who would benefit from Telescope's service.

UF Health Jacksonville has a long history of providing healthcare for all patients regardless of socio-economic status. We are glad to have a partner in Telescope helping expand the positive impact we can have on their lives.

Thank you

Chirag

Chirag R. Patel, DO, FACP, SFHM
Senior Vice-President & Chief Medical Officer
UF Health Jacksonville

The information contained in this email message is privileged and confidential information and intended only for the use of the individual or entity named in the address. If you are not the intended recipient, you are hereby notified that any dissemination, distribution, or copying of this information is strictly prohibited. If you received this information in error, please notify the sender and delete this information from your computer and retain no copies of any of this information.

From: Paul Sapia <psapia@telescopehealth.com>
Sent: Wednesday, September 25, 2024 3:59 PM
To: Patel, Chirag R. <ChiragR.Patel@jax.ufl.edu>; Green, Patrick L. <Patrick.Green@jax.ufl.edu>; Knight, Ann-Marie A. <Ann-Marie.Knight@jax.ufl.edu>; Matthew Thompson <mthompson@telescopehealth.com>
Cc: Joshi, Sunil - Mayor's Office <SJoshi@coj.net>; Sherman, Lynn - Mayor's Office <LSherman@coj.net>
Subject: Thank you

CAUTION! This email came from outside of the UF and UF Health networks. Exercise extra caution clicking links and opening attachments from any and all senders.

Ann-Marie, Patrick and Dr. Patel.
Thank you for taking the time to meet with us again about the potential partnership between Healthlink JAX and UF Health. I know there are still some internal questions and workflow discussions that you are looking at right now. I am here to assist you if you have any questions now about our processes or how we integrate within the existing safety net clinics. We are excited to help address access to care barriers that people in our community face. I know that working collaboratively with all of the healthcare access points, we will be able to make a difference.

We look forward to partnering with you whenever you are ready.

Stay dry and have a great rest of your week.

Paul Sapia, MHA
Chief Population Health Officer

904-373-5304 ext.7008
904-553-6091
psapia@telescopehealthcom

841 Prudential Drive | Suite 1410 | Jacksonville, FL 32207

telescopehealth.com

From:	Paul Sapia
To:	Patel, Chirag R.; Matthew Thompson
Cc:	Joshi, Sunil - Mayor"s Office; Sherman, Lynn - Mayor"s Office; Green, Patrick L.; ann-marie.knight@jax.ufl.edu; Ashley Mamas; Alyssa Jacobson; Erin Harris
Subject:	RE: Thank you
Date:	Thursday, November 7, 2024 4:37:08 PM
Attachments:	image001.png image004.png image005.png image006.png image007.png image008.png image010.png image012.png image016.png image018.png image020.png image022.png image024.png image025.png image026.png image027.png image028.png

EXTERNAL EMAIL: This email originated from a non-COJ email address. Do not click any links or open any attachments unless you trust the sender and know the content is safe.

Good afternoon Chirag.
I just wanted to follow-up and make sure the documents I sent over are sufficient for your care transitions team. We would love to have the opportunity to speak to any of the leaders of that team or anyone else from the UF Health team that needs to hear about the program. I would also like to be able to connect with the Total Care Clinic team to ensure that we get the appropriate patients sent to, or back to, the TCC in a way that fits into their current workflows. It would be good for Janice and our patient services team to understand the referral process so that we integrate as seamlessly as possible.

Thank you again for reaching out and we are here to assist in any way we can.

Have a great evening.

Paul Sapia, MHA
Chief Population Health Officer

904-373-5304 ext.7008
904-553-6091
psapia@telescopehealthcom

841 Prudential Drive | Suite 1410 | Jacksonville, FL 32207

telescopehealth.com

From: Patel, Chirag R. <ChiragR.Patel@jax.ufl.edu>
Sent: Thursday, October 31, 2024 10:25 AM
To: Paul Sapia <psapia@telescopehealth.com>; Matthew Thompson <mthompson@telescopehealth.com>
Cc: Joshi, Sunil - Mayor's Office <SJoshi@coj.net>; Sherman, Lynn - Mayor's Office <LSherman@coj.net>; Green, Patrick L. <Patrick.Green@jax.ufl.edu>; Knight, Ann-Marie A. <Ann-Marie.Knight@jax.ufl.edu>
Subject: RE: Thank you

Good morning,

UF Health Jacksonville would like to add Telescope to the available resources offered to unfunded patients without immediate ambulatory healthcare access that are seen at our facilities. After extensive internal workflow examination, in order to best align with existing practices that leverage our care transitions personnel's face-to-face interactions with patients, we plan to incorporate sharing of Telescope's offerings to said patients. Please provide informational pamphlets that can be distributed and reviewed with patients who would benefit from Telescope's service.

UF Health Jacksonville has a long history of providing healthcare for all patients regardless of socio-economic status. We are glad to have a partner in Telescope helping expand the positive impact we can have on their lives.

Thank you

Chirag

Chirag R. Patel, DO, FACP, SFHM
Senior Vice-President & Chief Medical Officer
UF Health Jacksonville

The information contained in this email message is privileged and confidential information and intended only for the use of the individual or entity named in the address. If you are not the intended recipient, you are hereby notified that any dissemination, distribution, or copying of this information is strictly prohibited. If you received this information in error, please notify the sender and delete this information from your computer and retain no copies of any of this information.

From: Paul Sapia <psapia@telescopehealth.com>
Sent: Wednesday, September 25, 2024 3:59 PM
To: Patel, Chirag R. <ChiragR.Patel@jax.ufl.edu>; Green, Patrick L. <Patrick.Green@jax.ufl.edu>; Knight, Ann-Marie A. <Ann-Marie.Knight@jax.ufl.edu>; Matthew Thompson <mthompson@telescopehealth.com>
Cc: Joshi, Sunil - Mayor's Office <SJoshi@coj.net>; Sherman, Lynn - Mayor's Office <LSherman@coj.net>
Subject: Thank you

CAUTION! This email came from outside of the UF and UF Health networks. Exercise extra caution clicking links and opening attachments from any and all senders.

Ann-Marie, Patrick and Dr. Patel.
Thank you for taking the time to meet with us again about the potential partnership between Healthlink JAX and UF Health. I know there are still some internal questions and workflow discussions that you are looking at right now. I am here to assist you if you have any questions now about our processes or how we integrate within the existing safety net clinics. We are excited to help address access to care barriers that people in our community face. I know that working collaboratively with all of the healthcare access points, we will be able to make a difference.

We look forward to partnering with you whenever you are ready.

Stay dry and have a great rest of your week.

Paul Sapia, MHA
Chief Population Health Officer

904-373-5304 ext.7008
904-553-6091
psapia@telescopehealthcom

841 Prudential Drive | Suite 1410 | Jacksonville, FL 32207

telescopehealth.com

From:	Paul Sapia
To:	Patel, Chirag R.; Matthew Thompson
Cc:	Joshi, Sunil - Mayor"s Office; Sherman, Lynn - Mayor"s Office; Green, Patrick L.; ann-marie.knight@jax.ufl.edu; Ashley Mamas; Alyssa Jacobson; Erin Harris
Subject:	RE: Thank you
Date:	Thursday, November 7, 2024 4:37:07 PM
Attachments:	image001.png image004.png image005.png image006.png image007.png image008.png image010.png image012.png image016.png image018.png image020.png image022.png image024.png image025.png image026.png image027.png image028.png

EXTERNAL EMAIL: This email originated from a non-COJ email address. Do not click any links or open any attachments unless you trust the sender and know the content is safe.

Good afternoon Chirag.
I just wanted to follow-up and make sure the documents I sent over are sufficient for your care transitions team. We would love to have the opportunity to speak to any of the leaders of that team or anyone else from the UF Health team that needs to hear about the program. I would also like to be able to connect with the Total Care Clinic team to ensure that we get the appropriate patients sent to, or back to, the TCC in a way that fits into their current workflows. It would be good for Janice and our patient services team to understand the referral process so that we integrate as seamlessly as possible.

Thank you again for reaching out and we are here to assist in any way we can.

Have a great evening.

Paul Sapia, MHA
Chief Population Health Officer

904-373-5304 ext.7008
904-553-6091
psapia@telescopehealthcom

841 Prudential Drive | Suite 1410 | Jacksonville, FL 32207

telescopehealth.com

From: Patel, Chirag R. <ChiragR.Patel@jax.ufl.edu>
Sent: Thursday, October 31, 2024 10:25 AM
To: Paul Sapia <psapia@telescopehealth.com>; Matthew Thompson <mthompson@telescopehealth.com>
Cc: Joshi, Sunil - Mayor's Office <SJoshi@coj.net>; Sherman, Lynn - Mayor's Office <LSherman@coj.net>; Green, Patrick L. <Patrick.Green@jax.ufl.edu>; Knight, Ann-Marie A. <Ann-Marie.Knight@jax.ufl.edu>
Subject: RE: Thank you

Good morning,

UF Health Jacksonville would like to add Telescope to the available resources offered to unfunded patients without immediate ambulatory healthcare access that are seen at our facilities. After extensive internal workflow examination, in order to best align with existing practices that leverage our care transitions personnel's face-to-face interactions with patients, we plan to incorporate sharing of Telescope's offerings to said patients. Please provide informational pamphlets that can be distributed and reviewed with patients who would benefit from Telescope's service.

UF Health Jacksonville has a long history of providing healthcare for all patients regardless of socio-economic status. We are glad to have a partner in Telescope helping expand the positive impact we can have on their lives.

Thank you

Chirag

Chirag R. Patel, DO, FACP, SFHM
Senior Vice-President & Chief Medical Officer
UF Health Jacksonville

The information contained in this email message is privileged and confidential information and intended only for the use of the individual or entity named in the address. If you are not the intended recipient, you are hereby notified that any dissemination, distribution, or copying of this information is strictly prohibited. If you received this information in error, please notify the sender and delete this information from your computer and retain no copies of any of this information.

From: Paul Sapia <psapia@telescopehealth.com>
Sent: Wednesday, September 25, 2024 3:59 PM
To: Patel, Chirag R. <ChiragR.Patel@jax.ufl.edu>; Green, Patrick L. <Patrick.Green@jax.ufl.edu>; Knight, Ann-Marie A. <Ann-Marie.Knight@jax.ufl.edu>; Matthew Thompson <mthompson@telescopehealth.com>
Cc: Joshi, Sunil - Mayor's Office <SJoshi@coj.net>; Sherman, Lynn - Mayor's Office <LSherman@coj.net>
Subject: Thank you

CAUTION! This email came from outside of the UF and UF Health networks. Exercise extra caution clicking links and opening attachments from any and all senders.

Ann-Marie, Patrick and Dr. Patel.
Thank you for taking the time to meet with us again about the potential partnership between Healthlink JAX and UF Health. I know there are still some internal questions and workflow discussions that you are looking at right now. I am here to assist you if you have any questions now about our processes or how we integrate within the existing safety net clinics. We are excited to help address access to care barriers that people in our community face. I know that working collaboratively with all of the healthcare access points, we will be able to make a difference.

We look forward to partnering with you whenever you are ready.

Stay dry and have a great rest of your week.

Paul Sapia, MHA
Chief Population Health Officer

904-373-5304 ext.7008
904-553-6091
psapia@telescopehealthcom

841 Prudential Drive | Suite 1410 | Jacksonville, FL 32207

telescopehealth.com

From: Sherman, Lynn - Mayor"s Office
To: Matthew Thompson; Patel, Chirag R.; Paul Sapia
Cc: Joshi, Sunil - Mayor"s Office; Green, Patrick L.; ann-marie.knight@jax.ufl.edu
Subject: RE: Thank you
Date: Thursday, October 31, 2024 11:42:19 AM
Attachments: image001.png
image004.png
image005.png
image006.png
image007.png
image008.png
image010.png
image012.png
image014.png
image016.png
image020.png
image022.png
image024.png
image025.png
image026.png
image027.png
image028.png
image029.png
image030.png

This is terrific news! Healthlink JAX looks forward to your participation in this collaborative effort to serve our citizens who need it most.

Kind regards,

Lynn

Lynn C. Sherman, MHA, CCHL
Executive Director of Health Programs
Office of Mayor Donna Deegan | City of Jacksonville
117 W. Duval Street, Suite 400
Jacksonville, FL 32202
Office: (904)255-4628
Cell: (904)468-0467
lsherman@coj.net
https://www.coj.net

From: Matthew Thompson <mthompson@telescopehealth.com>
Sent: Thursday, October 31, 2024 11:08 AM
To: Patel, Chirag R. <ChiragR.Patel@jax.ufl.edu>; Paul Sapia <psapia@telescopehealth.com>
Cc: Joshi, Sunil - Mayor's Office <SJoshi@coj.net>; Sherman, Lynn - Mayor's Office <LSherman@coj.net>; Green, Patrick L. <Patrick.Green@jax.ufl.edu>; ann-marie.knight@jax.ufl.edu
Subject: Re: Thank you

EXTERNAL EMAIL: This email originated from a non-COJ email address. Do not click any links or open any attachments unless you trust the sender and know the content is safe.

Dr. Patel, Patrick, and Ann-Marie,

Thank you for your collaboration! Telescope Health and Healthlink Jax are ready to help UF Health Jacksonville in the amazing work that you do for our underserved communities. Looking forward to building upon our partnership.

Sincerely,

Matt

Matthew Thompson, MD, FACEP
CEO, Co-Founder

904-373-5304 EXT 7010
913-220-1271
mthompson@telescopehealth.com
841 Prudential Drive | Suite 1410 | Jacksonville, FL 32207

telescopehealth.com

Book time to meet with me

From: Patel, Chirag R. <ChiragR.Patel@jax.ufl.edu>
Sent: Thursday, October 31, 2024 10:24 AM
To: Paul Sapia <psapia@telescopehealth.com>; Matthew Thompson <mthompson@telescopehealth.com>
Cc: Joshi, Sunil - Mayor's Office <SJoshi@coj.net>; Sherman, Lynn - Mayor's Office <LSherman@coj.net>; Green, Patrick L. <Patrick.Green@jax.ufl.edu>; Knight, Ann-Marie A. <Ann-Marie.Knight@jax.ufl.edu>
Subject: RE: Thank you

Good morning,

UF Health Jacksonville would like to add Telescope to the available resources offered to unfunded patients without immediate ambulatory healthcare access that are seen at our facilities. After

extensive internal workflow examination, in order to best align with existing practices that leverage our care transitions personnel's face-to-face interactions with patients, we plan to incorporate sharing of Telescope's offerings to said patients. Please provide informational pamphlets that can be distributed and reviewed with patients who would benefit from Telescope's service.

UF Health Jacksonville has a long history of providing healthcare for all patients regardless of socio-economic status. We are glad to have a partner in Telescope helping expand the positive impact we can have on their lives.

Thank you

Chirag

Chirag R. Patel, DO, FACP, SFHM
Senior Vice-President & Chief Medical Officer
UF Health Jacksonville



The information contained in this email message is privileged and confidential information and intended only for the use of the individual or entity named in the address. If you are not the intended recipient, you are hereby notified that any dissemination, distribution, or copying of this information is strictly prohibited. If you received this information in error, please notify the sender and delete this information from your computer and retain no copies of any of this information.

From: Paul Sapia <psapia@telescopehealth.com>
Sent: Wednesday, September 25, 2024 3:59 PM
To: Patel, Chirag R. <ChiragR.Patel@jax.ufl.edu>; Green, Patrick L. <Patrick.Green@jax.ufl.edu>; Knight, Ann-Marie A. <Ann-Marie.Knight@jax.ufl.edu>; Matthew Thompson <mthompson@telescopehealth.com>
Cc: Joshi, Sunil - Mayor's Office <SJoshi@coj.net>; Sherman, Lynn - Mayor's Office <LSherman@coj.net>
Subject: Thank you

CAUTION! This email came from outside of the UF and UF Health networks. Exercise extra caution clicking links and opening attachments from any and all senders.

Ann-Marie, Patrick and Dr. Patel.
Thank you for taking the time to meet with us again about the potential partnership between Healthlink JAX and UF Health. I know there are still some internal questions and workflow discussions that you are looking at right now. I am here to assist you if you have any questions now about our processes or how we integrate within the existing safety net clinics. We are excited to help address access to care barriers that people in our community face. I know that working collaboratively with all of the healthcare access points, we will be able to make a difference.

We look forward to partnering with you whenever you are ready.

Stay dry and have a great rest of your week.

Paul Sapia, MHA
Chief Population Health Officer

904-373-5304 ext.7008
904-553-6091
psapia@telescopehealthcom

841 Prudential Drive | Suite 1410 | Jacksonville, FL 32207

telescopehealth.com

From: Sherman, Lynn - Mayor"s Office
To: Matthew Thompson; Patel, Chirag R.; Paul Sapia
Cc: Joshi, Sunil - Mayor"s Office; Green, Patrick L.; ann-marie.knight@jax.ufl.edu
Subject: RE: Thank you
Date: Thursday, October 31, 2024 11:42:00 AM
Attachments: image001.png
image004.png
image005.png
image006.png
image007.png
image008.png
image010.png
image012.png
image014.png
image016.png
image020.png
image022.png
image024.png
image025.png
image026.png
image027.png
image028.png
image029.png
image030.png

This is terrific news! Healthlink JAX looks forward to your participation in this collaborative effort to serve our citizens who need it most.

Kind regards,

Lynn

Lynn C. Sherman, MHA, CCHL
Executive Director of Health Programs
Office of Mayor Donna Deegan | City of Jacksonville
117 W. Duval Street, Suite 400
Jacksonville, FL 32202
Office: (904)255-4628
Cell: (904)468-0467
lsherman@coj.net
https://www.coj.net

From: Matthew Thompson <mthompson@telescopehealth.com>
Sent: Thursday, October 31, 2024 11:08 AM
To: Patel, Chirag R. <ChiragR.Patel@jax.ufl.edu>; Paul Sapia <psapia@telescopehealth.com>
Cc: Joshi, Sunil - Mayor's Office <SJoshi@coj.net>; Sherman, Lynn - Mayor's Office <LSherman@coj.net>; Green, Patrick L. <Patrick.Green@jax.ufl.edu>; ann-marie.knight@jax.ufl.edu
Subject: Re: Thank you

EXTERNAL EMAIL: This email originated from a non-COJ email address. Do not click any links or open any attachments unless you trust the sender and know the content is safe.

Dr. Patel, Patrick, and Ann-Marie,

Thank you for your collaboration! Telescope Health and Healthlink Jax are ready to help UF Health Jacksonville in the amazing work that you do for our underserved communities. Looking forward to building upon our partnership.

Sincerely,

Matt

Matthew Thompson, MD, FACEP
CEO, Co-Founder

904-373-5304 EXT 7010
913-220-1271
mthompson@telescopehealth.com
841 Prudential Drive | Suite 1410 | Jacksonville, FL 32207

telescopehealth.com

Book time to meet with me

From: Patel, Chirag R. <ChiragR.Patel@jax.ufl.edu>
Sent: Thursday, October 31, 2024 10:24 AM
To: Paul Sapia <psapia@telescopehealth.com>; Matthew Thompson <mthompson@telescopehealth.com>
Cc: Joshi, Sunil - Mayor's Office <SJoshi@coj.net>; Sherman, Lynn - Mayor's Office <LSherman@coj.net>; Green, Patrick L. <Patrick.Green@jax.ufl.edu>; Knight, Ann-Marie A. <Ann-Marie.Knight@jax.ufl.edu>
Subject: RE: Thank you

Good morning,

UF Health Jacksonville would like to add Telescope to the available resources offered to unfunded patients without immediate ambulatory healthcare access that are seen at our facilities. After

extensive internal workflow examination, in order to best align with existing practices that leverage our care transitions personnel's face-to-face interactions with patients, we plan to incorporate sharing of Telescope's offerings to said patients. Please provide informational pamphlets that can be distributed and reviewed with patients who would benefit from Telescope's service.

UF Health Jacksonville has a long history of providing healthcare for all patients regardless of socio-economic status. We are glad to have a partner in Telescope helping expand the positive impact we can have on their lives.

Thank you

Chirag

Chirag R. Patel, DO, FACP, SFHM
Senior Vice-President & Chief Medical Officer
UF Health Jacksonville



The information contained in this email message is privileged and confidential information and intended only for the use of the individual or entity named in the address. If you are not the intended recipient, you are hereby notified that any dissemination, distribution, or copying of this information is strictly prohibited. If you received this information in error, please notify the sender and delete this information from your computer and retain no copies of any of this information.

From: Paul Sapia <psapia@telescopehealth.com>
Sent: Wednesday, September 25, 2024 3:59 PM
To: Patel, Chirag R. <ChiragR.Patel@jax.ufl.edu>; Green, Patrick L. <Patrick.Green@jax.ufl.edu>; Knight, Ann-Marie A. <Ann-Marie.Knight@jax.ufl.edu>; Matthew Thompson <mthompson@telescopehealth.com>
Cc: Joshi, Sunil - Mayor's Office <SJoshi@coj.net>; Sherman, Lynn - Mayor's Office <LSherman@coj.net>
Subject: Thank you

CAUTION! This email came from outside of the UF and UF Health networks. Exercise extra caution clicking links and opening attachments from any and all senders.

Ann-Marie, Patrick and Dr. Patel.
Thank you for taking the time to meet with us again about the potential partnership between Healthlink JAX and UF Health. I know there are still some internal questions and workflow discussions that you are looking at right now. I am here to assist you if you have any questions now about our processes or how we integrate within the existing safety net clinics. We are excited to help address access to care barriers that people in our community face. I know that working collaboratively with all of the healthcare access points, we will be able to make a difference.

We look forward to partnering with you whenever you are ready.

Stay dry and have a great rest of your week.

Paul Sapia, MHA
Chief Population Health Officer

904-373-5304 ext.7008
904-553-6091
psapia@telescopehealthcom

841 Prudential Drive | Suite 1410 | Jacksonville, FL 32207

telescopehealth.com

To:	Matthew Thompson; Patel, Chirag R.; Paul Sapia
Cc:	Joshi, Sunil - Mayor"s Office; Green, Patrick L.; ann-marie.knight@jax.ufl.edu
Subject:	RE: Thank you
Date:	Thursday, October 31, 2024 11:40:27 AM
Attachments:	image001.png image004.png image005.png image006.png image007.png image008.png image010.png image012.png image014.png image016.png image020.png image022.png image024.png image025.png image026.png image027.png image028.png image029.png image030.png

---

This is wonderful news! Healthlink JAX looks forward to having you be a part of this collaborative work to serve our citizens who need it most.

Kind regards,

Lynn

Lynn C. Sherman, MHA, CCHL
Executive Director of Health Programs
Office of Mayor Donna Deegan | City of Jacksonville
117 W. Duval Street, Suite 400
Jacksonville, FL 32202
Office: (904)255-4628
Cell: (904)468-0467
lsherman@coj.net
https://www.coj.net

From: Matthew Thompson <mthompson@telescopehealth.com>
Sent: Thursday, October 31, 2024 11:08 AM
To: Patel, Chirag R. <ChiragR.Patel@jax.ufl.edu>; Paul Sapia <psapia@telescopehealth.com>
Cc: Joshi, Sunil - Mayor's Office <SJoshi@coj.net>; Sherman, Lynn - Mayor's Office <LSherman@coj.net>; Green, Patrick L. <Patrick.Green@jax.ufl.edu>; ann-marie.knight@jax.ufl.edu
Subject: Re: Thank you

EXTERNAL EMAIL: This email originated from a non-COJ email address. Do not click

any links or open any attachments unless you trust the sender and know the content is safe.

Dr. Patel, Patrick, and Ann-Marie,

Thank you for your collaboration! Telescope Health and Healthlink Jax are ready to help UF Health Jacksonville in the amazing work that you do for our underserved communities. Looking forward to building upon our partnership.

Sincerely,

Matt

Matthew Thompson, MD, FACEP
CEO, Co-Founder

904-373-5304 EXT 7010
913-220-1271
mthompson@telescopehealth.com
841 Prudential Drive | Suite 1410 | Jacksonville, FL 32207
telescopehealth.com

Book time to meet with me

From: Patel, Chirag R. <ChiragR.Patel@jax.ufl.edu>
Sent: Thursday, October 31, 2024 10:24 AM
To: Paul Sapia <psapia@telescopehealth.com>; Matthew Thompson <mthompson@telescopehealth.com>
Cc: Joshi, Sunil - Mayor's Office <SJoshi@coj.net>; Sherman, Lynn - Mayor's Office <LSherman@coj.net>; Green, Patrick L. <Patrick.Green@jax.ufl.edu>; Knight, Ann-Marie A. <Ann-Marie.Knight@jax.ufl.edu>
Subject: RE: Thank you

Good morning,

UF Health Jacksonville would like to add Telescope to the available resources offered to unfunded patients without immediate ambulatory healthcare access that are seen at our facilities. After extensive internal workflow examination, in order to best align with existing practices that leverage

our care transitions personnel's face-to-face interactions with patients, we plan to incorporate sharing of Telescope's offerings to said patients. Please provide informational pamphlets that can be distributed and reviewed with patients who would benefit from Telescope's service.

UF Health Jacksonville has a long history of providing healthcare for all patients regardless of socio-economic status. We are glad to have a partner in Telescope helping expand the positive impact we can have on their lives.

Thank you

Chirag

Chirag R. Patel, DO, FACP, SFHM
Senior Vice-President & Chief Medical Officer
UF Health Jacksonville



The information contained in this email message is privileged and confidential information and intended only for the use of the individual or entity named in the address. If you are not the intended recipient, you are hereby notified that any dissemination, distribution, or copying of this information is strictly prohibited. If you received this information in error, please notify the sender and delete this information from your computer and retain no copies of any of this information.

From: Paul Sapia <psapia@telescopehealth.com>
Sent: Wednesday, September 25, 2024 3:59 PM
To: Patel, Chirag R. <ChiragR.Patel@jax.ufl.edu>; Green, Patrick L. <Patrick.Green@jax.ufl.edu>; Knight, Ann-Marie A. <Ann-Marie.Knight@jax.ufl.edu>; Matthew Thompson <mthompson@telescopehealth.com>
Cc: Joshi, Sunil - Mayor's Office <SJoshi@coj.net>; Sherman, Lynn - Mayor's Office <LSherman@coj.net>
Subject: Thank you

CAUTION! This email came from outside of the UF and UF Health networks. Exercise extra caution clicking links and opening attachments from any and all senders.

Ann-Marie, Patrick and Dr. Patel.
Thank you for taking the time to meet with us again about the potential partnership between Healthlink JAX and UF Health. I know there are still some internal questions and workflow discussions that you are looking at right now. I am here to assist you if you have any questions now about our processes or how we integrate within the existing safety net clinics. We are excited to help address access to care barriers that people in our community face. I know that working collaboratively with all of the healthcare access points, we will be able to make a difference.

We look forward to partnering with you whenever you are ready.

Stay dry and have a great rest of your week.

Paul Sapia, MHA
Chief Population Health Officer

904-373-5304 ext.7008
904-553-6091
psapia@telescopehealthcom

841 Prudential Drive | Suite 1410 | Jacksonville, FL 32207

telescopehealth.com

From: Paul Sapia
To: Patel, Chirag R.; Matthew Thompson; Erin Harris; Trey Blanchard; Jonathan Crist; Janice Ramirez
Cc: Joshi, Sunil - Mayor"s Office; Sherman, Lynn - Mayor"s Office; Green, Patrick L.; ann-marie.knight@jax.ufl.edu; Michael Gandy
Subject: RE: Thank you
Date: Thursday, October 31, 2024 10:47:46 AM
Attachments: image001.png
image004.png
image005.png
image006.png
image007.png
image008.png
image010.png
image012.png
image016.png
image018.png
image020.png
image022.png
image024.png
image025.png
image026.png
image027.png
image028.png
Healthlink JAX Spanish One Sheeter-2024.pdf
Healthlink JAX easy to use.png
Healthlink JAX General.pdf

EXTERNAL EMAIL: This email originated from a non-COJ email address. Do not click any links or open any attachments unless you trust the sender and know the content is safe.

Chirag.
We are glad to be a part of the services offered to your patients. I have attached some of the informational documents for you to share and I have copied our Chief Marketing Officer in on the email to see if there are additional needs. We have postcard sized documents, business cards and can also provide information to you in case the team wants to do an email or text outreach post discharge or preventatively to frequent visitors to the ED.
I have also looped in Janice Ramirez who is our Operations leader and co-medical director. She will be able to assist with setting next steps with your case management/social work team to ensure that they understand the processes and we can work within their work flows to minimize any challenges.

Thank you for the email and we look forward to working with you and your team. Please let us know if there are others that you would like us to meet with to educate them on the program.

Jacksonville.gov - Healthlink JAX

Paul Sapia, MHA
Chief Population Health Officer

904-373-5304 ext.7008
904-553-6091
psapia@telescopehealthcom

841 Prudential Drive | Suite 1410 | Jacksonville, FL 32207

telescopehealth.com

From: Patel, Chirag R. <ChiragR.Patel@jax.ufl.edu>
Sent: Thursday, October 31, 2024 10:25 AM
To: Paul Sapia <psapia@telescopehealth.com>; Matthew Thompson <mthompson@telescopehealth.com>
Cc: Joshi, Sunil - Mayor's Office <SJoshi@coj.net>; Sherman, Lynn - Mayor's Office <LSherman@coj.net>; Green, Patrick L. <Patrick.Green@jax.ufl.edu>; Knight, Ann-Marie A. <Ann-Marie.Knight@jax.ufl.edu>
Subject: RE: Thank you

Good morning,

UF Health Jacksonville would like to add Telescope to the available resources offered to unfunded patients without immediate ambulatory healthcare access that are seen at our facilities. After extensive internal workflow examination, in order to best align with existing practices that leverage our care transitions personnel's face-to-face interactions with patients, we plan to incorporate sharing of Telescope's offerings to said patients. Please provide informational pamphlets that can be distributed and reviewed with patients who would benefit from Telescope's service.

UF Health Jacksonville has a long history of providing healthcare for all patients regardless of socio-economic status. We are glad to have a partner in Telescope helping expand the positive impact we can have on their lives.

Thank you

Chirag

Chirag R. Patel, DO, FACP, SFHM
Senior Vice-President & Chief Medical Officer
UF Health Jacksonville

The information contained in this email message is privileged and confidential information and intended only for the use of the individual or entity named in the address. If you are not the intended recipient, you are hereby notified that any dissemination, distribution, or copying of this information is strictly prohibited. If you received this information in error, please notify the sender and delete this information from your computer and retain no copies of any of this information.

From: Paul Sapia <psapia@telescopehealth.com>
Sent: Wednesday, September 25, 2024 3:59 PM
To: Patel, Chirag R. <ChiragR.Patel@jax.ufl.edu>; Green, Patrick L. <Patrick.Green@jax.ufl.edu>; Knight, Ann-Marie A. <Ann-Marie.Knight@jax.ufl.edu>; Matthew Thompson <mthompson@telescopehealth.com>
Cc: Joshi, Sunil - Mayor's Office <SJoshi@coj.net>; Sherman, Lynn - Mayor's Office <LSherman@coj.net>
Subject: Thank you

CAUTION! This email came from outside of the UF and UF Health networks. Exercise extra caution clicking links and opening attachments from any and all senders.

Ann-Marie, Patrick and Dr. Patel.
Thank you for taking the time to meet with us again about the potential partnership between Healthlink JAX and UF Health. I know there are still some internal questions and workflow discussions that you are looking at right now. I am here to assist you if you have any questions now about our processes or how we integrate within the existing safety net clinics. We are excited to help address access to care barriers that people in our community face. I know that working collaboratively with all of the healthcare access points, we will be able to make a difference.

We look forward to partnering with you whenever you are ready.

Stay dry and have a great rest of your week.

Paul Sapia, MHA
Chief Population Health Officer

904-373-5304 ext.7008
904-553-6091
psapia@telescopehealthcom

841 Prudential Drive | Suite 1410 | Jacksonville, FL 32207

telescopehealth.com

From: Paul Sapia
To: Patel, Chirag R.; Matthew Thompson; Erin Harris; Trey Blanchard; Jonathan Crist; Janice Ramirez
Cc: Joshi, Sunil - Mayor"s Office; Sherman, Lynn - Mayor"s Office; Green, Patrick L.; ann-marie.knight@jax.ufl.edu; Michael Gandy
Subject: RE: Thank you
Date: Thursday, October 31, 2024 10:47:46 AM
Attachments: image001.png
image004.png
image005.png
image006.png
image007.png
image008.png
image010.png
image012.png
image016.png
image018.png
image020.png
image022.png
image024.png
image025.png
image026.png
image027.png
image028.png
Healthlink JAX Spanish One Sheeter-2024.pdf
Healthlink JAX easy to use.png
Healthlink JAX General.pdf

EXTERNAL EMAIL: This email originated from a non-COJ email address. Do not click any links or open any attachments unless you trust the sender and know the content is safe.

Chirag.
We are glad to be a part of the services offered to your patients. I have attached some of the informational documents for you to share and I have copied our Chief Marketing Officer in on the email to see if there are additional needs. We have postcard sized documents, business cards and can also provide information to you in case the team wants to do an email or text outreach post discharge or preventatively to frequent visitors to the ED.
I have also looped in Janice Ramirez who is our Operations leader and co-medical director. She will be able to assist with setting next steps with your case management/social work team to ensure that they understand the processes and we can work within their work flows to minimize any challenges.

Thank you for the email and we look forward to working with you and your team. Please let us know if there are others that you would like us to meet with to educate them on the program.

Jacksonville.gov - Healthlink JAX

Paul Sapia, MHA
Chief Population Health Officer

904-373-5304 ext.7008
904-553-6091
psapia@telescopehealthcom

841 Prudential Drive | Suite 1410 | Jacksonville, FL 32207

telescopehealth.com

From: Patel, Chirag R. <ChiragR.Patel@jax.ufl.edu>
Sent: Thursday, October 31, 2024 10:25 AM
To: Paul Sapia <psapia@telescopehealth.com>; Matthew Thompson <mthompson@telescopehealth.com>
Cc: Joshi, Sunil - Mayor's Office <SJoshi@coj.net>; Sherman, Lynn - Mayor's Office <LSherman@coj.net>; Green, Patrick L. <Patrick.Green@jax.ufl.edu>; Knight, Ann-Marie A. <Ann-Marie.Knight@jax.ufl.edu>
Subject: RE: Thank you

Good morning,

UF Health Jacksonville would like to add Telescope to the available resources offered to unfunded patients without immediate ambulatory healthcare access that are seen at our facilities. After extensive internal workflow examination, in order to best align with existing practices that leverage our care transitions personnel's face-to-face interactions with patients, we plan to incorporate sharing of Telescope's offerings to said patients. Please provide informational pamphlets that can be distributed and reviewed with patients who would benefit from Telescope's service.

UF Health Jacksonville has a long history of providing healthcare for all patients regardless of socio-economic status. We are glad to have a partner in Telescope helping expand the positive impact we can have on their lives.

Thank you

Chirag

Chirag R. Patel, DO, FACP, SFHM
Senior Vice-President & Chief Medical Officer
UF Health Jacksonville

The information contained in this email message is privileged and confidential information and intended only for the use of the individual or entity named in the address. If you are not the intended recipient, you are hereby notified that any dissemination, distribution, or copying of this information is strictly prohibited. If you received this information in error, please notify the sender and delete this information from your computer and retain no copies of any of this information.

From: Paul Sapia <psapia@telescopehealth.com>
Sent: Wednesday, September 25, 2024 3:59 PM
To: Patel, Chirag R. <ChiragR.Patel@jax.ufl.edu>; Green, Patrick L. <Patrick.Green@jax.ufl.edu>; Knight, Ann-Marie A. <Ann-Marie.Knight@jax.ufl.edu>; Matthew Thompson <mthompson@telescopehealth.com>
Cc: Joshi, Sunil - Mayor's Office <SJoshi@coj.net>; Sherman, Lynn - Mayor's Office <LSherman@coj.net>
Subject: Thank you

CAUTION! This email came from outside of the UF and UF Health networks. Exercise extra caution clicking links and opening attachments from any and all senders.

Ann-Marie, Patrick and Dr. Patel.
Thank you for taking the time to meet with us again about the potential partnership between Healthlink JAX and UF Health. I know there are still some internal questions and workflow discussions that you are looking at right now. I am here to assist you if you have any questions now about our processes or how we integrate within the existing safety net clinics. We are excited to help address access to care barriers that people in our community face. I know that working collaboratively with all of the healthcare access points, we will be able to make a difference.

We look forward to partnering with you whenever you are ready.

Stay dry and have a great rest of your week.

Paul Sapia, MHA
Chief Population Health Officer

904-373-5304 ext.7008
904-553-6091
psapia@telescopehealthcom

841 Prudential Drive | Suite 1410 | Jacksonville, FL 32207

telescopehealth.com

From:	Patel, Chirag R.
To:	Paul Sapia; Matthew Thompson
Cc:	Joshi, Sunil - Mayor"s Office; Sherman, Lynn - Mayor"s Office; Green, Patrick L.; ann-marie.knight@jax.ufl.edu
Subject:	RE: Thank you
Date:	Thursday, October 31, 2024 10:24:40 AM
Attachments:	image003.png image009.png image011.png image013.png image015.png image017.png image019.png image021.png image023.png

EXTERNAL EMAIL: This email originated from a non-COJ email address. Do not click any links or open any attachments unless you trust the sender and know the content is safe.

Good morning,

UF Health Jacksonville would like to add Telescope to the available resources offered to unfunded patients without immediate ambulatory healthcare access that are seen at our facilities. After extensive internal workflow examination, in order to best align with existing practices that leverage our care transitions personnel's face-to-face interactions with patients, we plan to incorporate sharing of Telescope's offerings to said patients. Please provide informational pamphlets that can be distributed and reviewed with patients who would benefit from Telescope's service.

UF Health Jacksonville has a long history of providing healthcare for all patients regardless of socio-economic status. We are glad to have a partner in Telescope helping expand the positive impact we can have on their lives.

Thank you

Chirag

Chirag R. Patel, DO, FACP, SFHM
Senior Vice-President & Chief Medical Officer
UF Health Jacksonville

The information contained in this email message is privileged and confidential information and intended only for the use of the individual or entity named in the address. If you are not the intended recipient, you are hereby notified that any dissemination, distribution, or copying of this information is strictly prohibited. If you received this information in error, please notify the sender and delete this information from your computer and retain no copies of any of this information.

From: Paul Sapia <psapia@telescopehealth.com>
Sent: Wednesday, September 25, 2024 3:59 PM
To: Patel, Chirag R. <ChiragR.Patel@jax.ufl.edu>; Green, Patrick L. <Patrick.Green@jax.ufl.edu>; Knight, Ann-Marie A. <Ann-Marie.Knight@jax.ufl.edu>; Matthew Thompson <mthompson@telescopehealth.com>
Cc: Joshi, Sunil - Mayor's Office <SJoshi@coj.net>; Sherman, Lynn - Mayor's Office <LSherman@coj.net>
Subject: Thank you

CAUTION! This email came from outside of the UF and UF Health networks. Exercise extra caution clicking links and opening attachments from any and all senders.

Ann-Marie, Patrick and Dr. Patel.
Thank you for taking the time to meet with us again about the potential partnership between Healthlink JAX and UF Health. I know there are still some internal questions and workflow discussions that you are looking at right now. I am here to assist you if you have any questions now about our processes or how we integrate within the existing safety net clinics. We are excited to help address access to care barriers that people in our community face. I know that working collaboratively with all of the healthcare access points, we will be able to make a difference.

We look forward to partnering with you whenever you are ready.

Stay dry and have a great rest of your week.

Paul Sapia, MHA
Chief Population Health Officer

904-373-5304 ext.7008
904-553-6091
psapia@telescopehealthcom

841 Prudential Drive | Suite 1410 | Jacksonville, FL 32207

telescopehealth.com

From:	Patel, Chirag R.
To:	Paul Sapia; Matthew Thompson
Cc:	Joshi, Sunil - Mayor"s Office; Sherman, Lynn - Mayor"s Office; Green, Patrick L.; ann-marie.knight@jax.ufl.edu
Subject:	RE: Thank you
Date:	Thursday, October 31, 2024 10:24:40 AM
Attachments:	image003.png image009.png image011.png image013.png image015.png image017.png image019.png image021.png image023.png

EXTERNAL EMAIL: This email originated from a non-COJ email address. Do not click any links or open any attachments unless you trust the sender and know the content is safe.

Good morning,

UF Health Jacksonville would like to add Telescope to the available resources offered to unfunded patients without immediate ambulatory healthcare access that are seen at our facilities. After extensive internal workflow examination, in order to best align with existing practices that leverage our care transitions personnel's face-to-face interactions with patients, we plan to incorporate sharing of Telescope's offerings to said patients. Please provide informational pamphlets that can be distributed and reviewed with patients who would benefit from Telescope's service.

UF Health Jacksonville has a long history of providing healthcare for all patients regardless of socio-economic status. We are glad to have a partner in Telescope helping expand the positive impact we can have on their lives.

Thank you

Chirag

Chirag R. Patel, DO, FACP, SFHM
Senior Vice-President & Chief Medical Officer
UF Health Jacksonville

The information contained in this email message is privileged and confidential information and intended only for the use of the individual or entity named in the address. If you are not the intended recipient, you are hereby notified that any dissemination, distribution, or copying of this information is strictly prohibited. If you received this information in error, please notify the sender and delete this information from your computer and retain no copies of any of this information.

From: Paul Sapia <psapia@telescopehealth.com>
Sent: Wednesday, September 25, 2024 3:59 PM
To: Patel, Chirag R. <ChiragR.Patel@jax.ufl.edu>; Green, Patrick L. <Patrick.Green@jax.ufl.edu>; Knight, Ann-Marie A. <Ann-Marie.Knight@jax.ufl.edu>; Matthew Thompson <mthompson@telescopehealth.com>
Cc: Joshi, Sunil - Mayor's Office <SJoshi@coj.net>; Sherman, Lynn - Mayor's Office <LSherman@coj.net>
Subject: Thank you

CAUTION! This email came from outside of the UF and UF Health networks. Exercise extra caution clicking links and opening attachments from any and all senders.

Ann-Marie, Patrick and Dr. Patel.
Thank you for taking the time to meet with us again about the potential partnership between Healthlink JAX and UF Health. I know there are still some internal questions and workflow discussions that you are looking at right now. I am here to assist you if you have any questions now about our processes or how we integrate within the existing safety net clinics. We are excited to help address access to care barriers that people in our community face. I know that working collaboratively with all of the healthcare access points, we will be able to make a difference.

We look forward to partnering with you whenever you are ready.

Stay dry and have a great rest of your week.

Paul Sapia, MHA
Chief Population Health Officer

904-373-5304 ext.7008
904-553-6091
psapia@telescopehealthcom

841 Prudential Drive | Suite 1410 | Jacksonville, FL 32207

telescopehealth.com

From:	Paul Sapia
To:	Patel, Chirag R.; Matthew Thompson
Cc:	Joshi, Sunil - Mayor"s Office; Sherman, Lynn - Mayor"s Office; Green, Patrick L.; ann-marie.knight@jax.ufl.edu; Ashley Mamas; Alyssa Jacobson; Erin Harris
Subject:	Re: Thank you
Date:	Tuesday, November 12, 2024 5:29:47 PM
Attachments:	image002.png image003.png image009.png image011.png image013.png image015.png image017.png image019.png image023.png image029.png image030.png image031.png image032.png image033.png image034.png image035.png image036.png png-img-7ef7a731-883a-4aef-96c0-e255d9ab74be.png png-img-75fd233c-b2d5-425e-855f-62226d4b5552.png png-img-da5a3fde-4ecc-46a7-8525-cd45791994f9.png png-img-429dbf03-b9b4-4d43-b678-06646df3f7c8.png png-img-e4aef22c-1187-40ba-b583-47a3e2cb45a9.png png-img-9edef893-f048-4676-b790-0e134f9e3f3e.png png-img-b6809622-3538-4a8d-bb7a-1a5317691270.png png-img-b6fb061a-e33c-40dc-a5c3-0677920bef11.png

EXTERNAL EMAIL: This email originated from a non-COJ email address. Do not click any links or open any attachments unless you trust the sender and know the content is safe.

Good afternoon Chirag
I have sent your email over to our Operations team. I'll get you connected to the right person.
Thanks again and we are looking forward to the partnership.

Paul Sapia, MHA
Chief Population Health Officer

904-373-5304 ext.7008
904-553-6091
psapia@telescopehealthcom

841 Prudential Drive | Suite 1410 | Jacksonville, FL 32207

telescopehealth.com

From: Patel, Chirag R. <Chirag.Patel2@jax.ufl.edu>
Sent: Friday, November 8, 2024 10:36:16 AM
To: Paul Sapia <psapia@telescopehealth.com>; Matthew Thompson <mthompson@telescopehealth.com>
Cc: Joshi, Sunil - Mayor's Office <SJoshi@coj.net>; Sherman, Lynn - Mayor's Office <LSherman@coj.net>; Green, Patrick L. <Patrick.Green@jax.ufl.edu>; Knight, Ann-Marie A. <Ann-Marie.Knight@jax.ufl.edu>; Ashley Mamas <amamas@telescopehealth.com>; Alyssa Jacobson <ajacobson@telescopehealth.com>; Erin Harris <eharris@telescopehealth.com>
Subject: RE: Thank you

Good morning Paul,

The materials you sent will work nicely. IT is working to get them added to Epic so that we can include them in the applicable patient's After Visit Summary.

I am working with the TCC team to determine the best mechanism for your team to route established TCC patients back to us. I'll share more info once I have it.

I'll also get a meeting set up for you to share Telescope's offerings with our Case Management leadership and Post-acute Director. Who should I have my EA work with to schedule?

Have a great day!

Chirag

From: Paul Sapia <psapia@telescopehealth.com>
Sent: Thursday, November 7, 2024 4:37 PM
To: Patel, Chirag R. <Chirag.Patel2@jax.ufl.edu>; Matthew Thompson <mthompson@telescopehealth.com>
Cc: Joshi, Sunil - Mayor's Office <SJoshi@coj.net>; Sherman, Lynn - Mayor's Office <LSherman@coj.net>; Green, Patrick L. <Patrick.Green@jax.ufl.edu>; Knight, Ann-Marie A. <Ann-Marie.Knight@jax.ufl.edu>; Ashley Mamas <amamas@telescopehealth.com>; Alyssa Jacobson <ajacobson@telescopehealth.com>; Erin Harris <eharris@telescopehealth.com>
Subject: RE: Thank you

CAUTION! This email came from outside UF or UF Health. Exercise extra caution clicking links and opening attachments from any and all senders.

CAUTION! This email came from outside of the UF and UF Health networks. Exercise extra caution clicking links and opening attachments from any and all senders.

Good afternoon Chirag.
I just wanted to follow-up and make sure the documents I sent over are sufficient for your care transitions team. We would love to have the opportunity to speak to any of the leaders of that team or anyone else from the UF Health team that needs to hear about the program. I would also like to be able to connect with the Total Care Clinic team to ensure that we get the appropriate patients sent to, or back to, the TCC in a way that fits into their current workflows. It would be good for Janice and our patient services team to understand the referral process so that we integrate as seamlessly as possible.

Thank you again for reaching out and we are here to assist in any way we can.

Have a great evening.

Paul Sapia, MHA
Chief Population Health Officer

904-373-5304 ext.7008
904-553-6091
psapia@telescopehealthcom

841 Prudential Drive | Suite 1410 | Jacksonville, FL 32207

telescopehealth.com

From: Patel, Chirag R. <ChiragR.Patel@jax.ufl.edu>
Sent: Thursday, October 31, 2024 10:25 AM
To: Paul Sapia <psapia@telescopehealth.com>; Matthew Thompson <mthompson@telescopehealth.com>
Cc: Joshi, Sunil - Mayor's Office <SJoshi@coj.net>; Sherman, Lynn - Mayor's Office <LSherman@coj.net>; Green, Patrick L. <Patrick.Green@jax.ufl.edu>; Knight, Ann-Marie A. <Ann-Marie.Knight@jax.ufl.edu>
Subject: RE: Thank you

Good morning,

UF Health Jacksonville would like to add Telescope to the available resources offered to unfunded patients without immediate ambulatory healthcare access that are seen at our facilities. After extensive internal workflow examination, in order to best align with existing practices that leverage our care transitions personnel's face-to-face interactions with patients, we plan to incorporate sharing of Telescope's offerings to said patients. Please provide informational pamphlets that can be distributed and reviewed with patients who would benefit from Telescope's service.

UF Health Jacksonville has a long history of providing healthcare for all patients regardless of socio-economic status. We are glad to have a partner in Telescope helping expand the positive impact we can have on their lives.

Thank you

Chirag

Chirag R. Patel, DO, FACP, SFHM
Senior Vice-President & Chief Medical Officer
UF Health Jacksonville



The information contained in this email message is privileged and confidential information and intended only for the use of the individual or entity named in the address. If you are not the intended recipient, you are hereby notified that any dissemination, distribution, or copying of this information is strictly prohibited. If you received this information in error, please notify the sender and delete this information from your computer and retain no copies of any of this information.

From: Paul Sapia <psapia@telescopehealth.com>
Sent: Wednesday, September 25, 2024 3:59 PM
To: Patel, Chirag R. <ChiragR.Patel@jax.ufl.edu>; Green, Patrick L. <Patrick.Green@jax.ufl.edu>; Knight, Ann-Marie A. <Ann-Marie.Knight@jax.ufl.edu>; Matthew Thompson <mthompson@telescopehealth.com>
Cc: Joshi, Sunil - Mayor's Office <SJoshi@coj.net>; Sherman, Lynn - Mayor's Office <LSherman@coj.net>
Subject: Thank you

CAUTION! This email came from outside of the UF and UF Health networks. Exercise extra caution clicking links and opening attachments from any and all senders.

Ann-Marie, Patrick and Dr. Patel.
Thank you for taking the time to meet with us again about the potential partnership between Healthlink JAX and UF Health. I know there are still some internal questions and workflow discussions that you are looking at right now. I am here to assist you if you have any questions

now about our processes or how we integrate within the existing safety net clinics. We are excited to help address access to care barriers that people in our community face. I know that working collaboratively with all of the healthcare access points, we will be able to make a difference.

We look forward to partnering with you whenever you are ready.

Stay dry and have a great rest of your week.

Paul Sapia, MHA
Chief Population Health Officer

904-373-5304 ext.7008
904-553-6091
psapia@telescopehealthcom

841 Prudential Drive | Suite 1410 | Jacksonville, FL 32207

telescopehealth.com

From:	Sherman, Lynn - Mayor"s Office
To:	Lochrie, Amanda; Paul Sapia
Cc:	Joshi, Sunil - Mayor"s Office; Erin Harris
Subject:	RE: Thank you
Date:	Thursday, November 14, 2024 9:01:34 AM
Attachments:	image002.png image003.png

Amanda, The pleasure was all mine! It was delightful meeting you. I appreciate the opportunity to learn more about your work at Nemours and look forward to you sharing the PATH program with our next Mental Health Committee meeting on December 16.

I want to e-introduce you to Paul Sapia, Chief Population Health Officer for Telescope Health. He is introducing people all over Duval County to Healthlink Jax and would happily schedule a time to share it with your team.

Paul, Amanda Lochrie is Chief of the Psychology Division at Nemours Children's Clinic. After sharing Healthlink Jax with her, she knows this is important information for her team of mental health counselors and psychologists to have.

Kind regards,

Lynn

Lynn C. Sherman, MHA, CCHL
Executive Director of Health Programs
Office of Mayor Donna Deegan | City of Jacksonville
117 W. Duval Street, Suite 400
Jacksonville, FL 32202
Office: (904)255-4628
Cell: (904)468-0467
lsherman@coj.net
https://www.coj.net

From: Lochrie, Amanda <Amanda.Lochrie@nemours.org>
Sent: Wednesday, November 13, 2024 12:44 PM
To: Sherman, Lynn - Mayor's Office <LSherman@coj.net>
Subject: Thank you

EXTERNAL EMAIL: This email originated from a non-COJ email address. Do not click any

links or open any attachments unless you trust the sender and know the content is safe.

My sincerest thank you for meeting with me today. I truly enjoyed meeting with you and learning about the important work that is happening in our city led by someone with such amazing experience and background in working with families in our medical system and community.

I wanted to share our annual report we published last summer with our initial data from our PATH program.

Looking forward to joining the mental health committee and getting to know key team players in this area and expanding our partnership with the COJ Mayor's office.

Sincerely,
Amanda

Amanda Lochrie, PhD, ABPP
Chief, Division of Psychology
Assistant Professor, Mayo College of Medicine
Co-Director, ADAPT
Medical Director, PATH

Nemours Children's Health, Jacksonville

O: 904-697-3600 **F:** 904-697-3512
amanda.lochrie@nemours.org

807 Children's Way, Jacksonville, FL 32207

Facebook / LinkedIn / Instagram

Annual Progress Report — Reflections On Our Journey

Well Beyond Medicine Podcast

From:	Joshi, Sunil - Mayor"s Office
To:	Paul Sapia; Matthew Thompson; Erin Harris
Cc:	Sherman, Lynn - Mayor"s Office
Subject:	Re: Upcoming Community Mental Health Fair OutEast - Call for Orgs
Date:	Saturday, February 22, 2025 4:08:33 PM
Attachments:	Outlook-0hdvwapn.png png-img-da5a3fde-4ecc-46a7-8525-cd45791994f9.png png-img-429dbf03-b9b4-4d43-b678-06646df3f7c8.png png-img-9edef893-f048-4676-b790-0e134f9e3f3e.png png-img-75fd233c-b2d5-425e-855f-62226d4b5552.png png-img-e4aef22c-1187-40ba-b583-47a3e2cb45a9.png png-img-7ef7a731-883a-4aef-96c0-e255d9ab74be.png png-img-b6fb061a-e33c-40dc-a5c3-0677920bef11.png png-img-b6809622-3538-4a8d-bb7a-1a5317691270.png Outlook-j4bzpxmf.png

---

Awesome! Thanks so much!
Sunil

Sunil Joshi, MD, FACAAI, FAAAAI
Chief Health Officer | Office of Mayor Deegan
117 West Duval Street, Suite 400
Jacksonville, Fl 32202
(p) 904-708-2673
Coj.net

A NEW DAY.

From: Paul Sapia <psapia@telescopehealth.com>
Sent: Saturday, February 22, 2025 3:50 PM
To: Joshi, Sunil - Mayor's Office <SJoshi@coj.net>; Matthew Thompson <mthompson@telescopehealth.com>; Erin Harris <eharris@telescopehealth.com>
Cc: Sherman, Lynn - Mayor's Office <LSherman@coj.net>
Subject: Re: Upcoming Community Mental Health Fair OutEast - Call for Orgs

EXTERNAL EMAIL: This email originated from a non-COJ email address. Do not click any links or open any attachments unless you trust the sender and know the content is safe.

Thank you Sunil
We will be out there. I was involved in the group that organized the event.
I appreciate you forwarding it along.

Paul Sapia, MHA
Chief Population Health Officer

904-373-5304 ext.7008
904-553-6091
psapia@telescopehealthcom

841 Prudential Drive | Suite 1410 | Jacksonville, FL 32207

telescopehealth.com

From: Joshi, Sunil - Mayor's Office <SJoshi@coj.net>
Sent: Saturday, 22 February 2025 10:57:08
To: Matthew Thompson <mthompson@telescopehealth.com>; Paul Sapia <psapia@telescopehealth.com>; Erin Harris <eharris@telescopehealth.com>
Cc: Sherman, Lynn - Mayor's Office <LSherman@coj.net>
Subject: Fw: Upcoming Community Mental Health Fair OutEast - Call for Orgs

Good morning HealthLink Jax team:

Please see the email and attachment from Angela Strain regarding an upcoming Mental Health Fair OutEast. This may be an opportunity for HealthLink Jax to get some exposure with a community that is typically underserved.

Thanks so much!
Sunil

Sunil Joshi, MD, FACAAI, FAAAAI
Chief Health Officer | Office of Mayor Deegan
117 West Duval Street, Suite 400
Jacksonville, Fl 32202
(p) 904-708-2673
Coj.net



From: Angela Strain <astrain@wecarejacksonville.org>
Sent: Friday, February 21, 2025 2:14 PM
To: Elizabeth Andersen <elizabeth@onejax.org>; Frank C. Emanuel <jacpolemarch1925@yahoo.com>; Suzanne Mailloux <s.mailloux@namijax.org>; Summers, LaTonya <lsummer@ju.edu>; Wynn, Richmond <rwynn@unf.edu>; Candace Hodgkins <CHodgkins@GWJax.com>; Theresa T. Rulien <theresa@cgcjax.org>; Elizabeth Findley <elizabethf@uwnefl.org>; Debbie O'Neal <doneal@mhrcflorida.com>; twinemiller@gwjax.com <twinemiller@gwjax.com>; Kayla Huggins <kaylah@uwnefl.org>; Terri Glover <tglovernwbh@att.net>; Sunil Joshi <sjoshi@jaxallergists.com>; cindyfunkhouser@sulzbacherjax.org <cindyfunkhouser@sulzbacherjax.org>; Arthur Cox <coxbhg@yahoo.com>; Desiree Jones <desireej@stepbystep4help.com>; Amanda.Lochrie@nemours.org <amanda.lochrie@nemours.org>; mvarnado@mhrcflorida.com <mvarnado@mhrcflorida.com>
Cc: Sherman, Lynn - Mayor's Office <LSherman@coj.net>; Joshi, Sunil - Mayor's Office <SJoshi@coj.net>; Jenny O'Donnell <jodonnell@jaxcareconnect.org>
Subject: Upcoming Community Mental Health Fair OutEast - Call for Orgs

EXTERNAL EMAIL: This email originated from a non-COJ email address. Do not click any links or open any attachments unless you trust the sender and know the content is safe.

Hello, fellow Mayor's Mental Health & Substance Misuse Committee members!

JaxCareConnect, in partnership with Lift JAX, is planning a Mental Health Fair OutEast on March 19th.

If you are interested in participating, please see the attached flyer and contact details below:

Event Organizer:

Ahyanna Shepard, Health Advocacy Navigator

904-830-1864

ashepard@jaxcareconnect.org

Gratefully and in health,

Angela

Angela Strain
Executive Director | We Care Jacksonville, Inc. (WeCareJax) |
astrain@wecarejacksonville.org

4615 Philips Highway, Jacksonville, FL 32207 | O: 904.674.6456 | F: 904.674.6470
She/Her/Hers

Holiday Alert / Offices Closed:

Friday, April 18, 2025

Upcoming Out of Office:

March 25 & 26, 2025 – FAFCC Day on the Hill (Tallahassee)

Vacation: April 16 & 17, 2025

From:	Joshi, Sunil - Mayor"s Office
To:	Paul Sapia; Matthew Thompson; Erin Harris
Cc:	Sherman, Lynn - Mayor"s Office
Bcc:	Joshi, Sunil - Mayor"s Office
Subject:	Re: Upcoming Community Mental Health Fair OutEast - Call for Orgs
Date:	Saturday, February 22, 2025 4:08:31 PM
Attachments:	Outlook-0hdvwapn.png png-img-da5a3fde-4ecc-46a7-8525-cd45791994f9.png png-img-429dbf03-b9b4-4d43-b678-06646df3f7c8.png png-img-9edef893-f048-4676-b790-0e134f9e3f3e.png png-img-75fd233c-b2d5-425e-855f-62226d4b5552.png png-img-e4aef22c-1187-40ba-b583-47a3e2cb45a9.png png-img-7ef7a731-883a-4aef-96c0-e255d9ab74be.png png-img-b6fb061a-e33c-40dc-a5c3-0677920bef11.png png-img-b6809622-3538-4a8d-bb7a-1a5317691270.png Outlook-j4bzpxmf.png

---

Awesome! Thanks so much!
Sunil

Sunil Joshi, MD, FACAAI, FAAAAI
Chief Health Officer | Office of Mayor Deegan
117 West Duval Street, Suite 400
Jacksonville, Fl 32202
(p) 904-708-2673
Coj.net

A NEW DAY.

From: Paul Sapia <psapia@telescopehealth.com>
Sent: Saturday, February 22, 2025 3:50 PM
To: Joshi, Sunil - Mayor's Office <SJoshi@coj.net>; Matthew Thompson <mthompson@telescopehealth.com>; Erin Harris <eharris@telescopehealth.com>
Cc: Sherman, Lynn - Mayor's Office <LSherman@coj.net>
Subject: Re: Upcoming Community Mental Health Fair OutEast - Call for Orgs

EXTERNAL EMAIL: This email originated from a non-COJ email address. Do not click any links or open any attachments unless you trust the sender and know the content is safe.

Thank you Sunil
We will be out there. I was involved in the group that organized the event.
I appreciate you forwarding it along.

Paul Sapia, MHA
Chief Population Health Officer

904-373-5304 ext.7008
904-553-6091
psapia@telescopehealthcom

841 Prudential Drive | Suite 1410 | Jacksonville, FL 32207

telescopehealth.com

From: Joshi, Sunil - Mayor's Office <SJoshi@coj.net>
Sent: Saturday, 22 February 2025 10:57:08
To: Matthew Thompson <mthompson@telescopehealth.com>; Paul Sapia <psapia@telescopehealth.com>; Erin Harris <eharris@telescopehealth.com>
Cc: Sherman, Lynn - Mayor's Office <LSherman@coj.net>
Subject: Fw: Upcoming Community Mental Health Fair OutEast - Call for Orgs

Good morning HealthLink Jax team:

Please see the email and attachment from Angela Strain regarding an upcoming Mental Health Fair OutEast. This may be an opportunity for HealthLink Jax to get some exposure with a community that is typically underserved.

Thanks so much!
Sunil

Sunil Joshi, MD, FACAAI, FAAAAI
Chief Health Officer | Office of Mayor Deegan
117 West Duval Street, Suite 400
Jacksonville, Fl 32202
(p) 904-708-2673
Coj.net



From: Angela Strain <astrain@wecarejacksonville.org>
Sent: Friday, February 21, 2025 2:14 PM
To: Elizabeth Andersen <elizabeth@onejax.org>; Frank C. Emanuel <jacpolemarch1925@yahoo.com>; Suzanne Mailloux <s.mailloux@namijax.org>; Summers, LaTonya <lsummer@ju.edu>; Wynn, Richmond <rwynn@unf.edu>; Candace Hodgkins <CHodgkins@GWJax.com>; Theresa T. Rulien <theresa@cgcjax.org>; Elizabeth Findley <elizabethf@uwnefl.org>; Debbie O'Neal <doneal@mhrcflorida.com>; twinemiller@gwjax.com <twinemiller@gwjax.com>; Kayla Huggins <kaylah@uwnefl.org>; Terri Glover <tglovernwbh@att.net>; Sunil Joshi <sjoshi@jaxallergists.com>; cindyfunkhouser@sulzbacherjax.org <cindyfunkhouser@sulzbacherjax.org>; Arthur Cox <coxbhg@yahoo.com>; Desiree Jones <desireej@stepbystep4help.com>; Amanda.Lochrie@nemours.org <amanda.lochrie@nemours.org>; mvarnado@mhrcflorida.com <mvarnado@mhrcflorida.com>
Cc: Sherman, Lynn - Mayor's Office <LSherman@coj.net>; Joshi, Sunil - Mayor's Office <SJoshi@coj.net>; Jenny O'Donnell <jodonnell@jaxcareconnect.org>
Subject: Upcoming Community Mental Health Fair OutEast - Call for Orgs

EXTERNAL EMAIL: This email originated from a non-COJ email address. Do not click any links or open any attachments unless you trust the sender and know the content is safe.

Hello, fellow Mayor's Mental Health & Substance Misuse Committee members!

JaxCareConnect, in partnership with Lift JAX, is planning a Mental Health Fair OutEast on March 19th.

If you are interested in participating, please see the attached flyer and contact details below:

Event Organizer:

Ahyanna Shepard, Health Advocacy Navigator

904-830-1864

ashepard@jaxcareconnect.org

Gratefully and in health,

Angela

Angela Strain
Executive Director | We Care Jacksonville, Inc. (WeCareJax) |
astrain@wecarejacksonville.org

4615 Philips Highway, Jacksonville, FL 32207 | O: 904.674.6456 | F: 904.674.6470
She/Her/Hers

Holiday Alert / Offices Closed:

Friday, April 18, 2025

Upcoming Out of Office:

March 25 & 26, 2025 – FAFCC Day on the Hill (Tallahassee)

Vacation: April 16 & 17, 2025

From: Paul Sapia
To: Joshi, Sunil - Mayor"s Office; Matthew Thompson; Erin Harris
Cc: Sherman, Lynn - Mayor"s Office
Subject: Re: Upcoming Community Mental Health Fair OutEast - Call for Orgs
Date: Saturday, February 22, 2025 3:50:28 PM
Attachments: Outlook-0hdvwapn.png
png-img-da5a3fde-4ecc-46a7-8525-cd45791994f9.png
png-img-429dbf03-b9b4-4d43-b678-06646df3f7c8.png
png-img-9edef893-f048-4676-b790-0e134f9e3f3e.png
png-img-75fd233c-b2d5-425e-855f-62226d4b5552.png
png-img-e4aef22c-1187-40ba-b583-47a3e2cb45a9.png
png-img-7ef7a731-883a-4aef-96c0-e255d9ab74be.png
png-img-b6fb061a-e33c-40dc-a5c3-0677920bef11.png
png-img-b6809622-3538-4a8d-bb7a-1a5317691270.png

EXTERNAL EMAIL: This email originated from a non-COJ email address. Do not click any links or open any attachments unless you trust the sender and know the content is safe.

Thank you Sunil
We will be out there. I was involved in the group that organized the event.
I appreciate you forwarding it along.

Paul Sapia, MHA
Chief Population Health Officer

904-373-5304 ext.7008
904-553-6091
psapia@telescopehealthcom

841 Prudential Drive | Suite 1410 | Jacksonville, FL 32207

telescopehealth.com

From: Joshi, Sunil - Mayor's Office <SJoshi@coj.net>
Sent: Saturday, 22 February 2025 10:57:08
To: Matthew Thompson <mthompson@telescopehealth.com>; Paul Sapia <psapia@telescopehealth.com>; Erin Harris <eharris@telescopehealth.com>
Cc: Sherman, Lynn - Mayor's Office <LSherman@coj.net>
Subject: Fw: Upcoming Community Mental Health Fair OutEast - Call for Orgs

Good morning HealthLink Jax team:

Please see the email and attachment from Angela Strain regarding an upcoming Mental

Health Fair OutEast. This may be an opportunity for HealthLink Jax to get some exposure with a community that is typically underserved.

Thanks so much!
Sunil

Sunil Joshi, MD, FACAAI, FAAAAI
Chief Health Officer | Office of Mayor Deegan
117 West Duval Street, Suite 400
Jacksonville, Fl 32202
(p) 904-708-2673
Coj.net

From: Angela Strain <astrain@wecarejacksonville.org>
Sent: Friday, February 21, 2025 2:14 PM
To: Elizabeth Andersen <elizabeth@onejax.org>; Frank C. Emanuel <jacpolemarch1925@yahoo.com>; Suzanne Mailloux <s.mailloux@namijax.org>; Summers, LaTonya <lsummer@ju.edu>; Wynn, Richmond <rwynn@unf.edu>; Candace Hodgkins <CHodgkins@GWJax.com>; Theresa T. Rulien <theresa@cgcjax.org>; Elizabeth Findley <elizabethf@uwnefl.org>; Debbie O'Neal <doneal@mhrcflorida.com>; twinemiller@gwjax.com <twinemiller@gwjax.com>; Kayla Huggins <kaylah@uwnefl.org>; Terri Glover <tglovernwbh@att.net>; Sunil Joshi <sjoshi@jaxallergists.com>; cindyfunkhouser@sulzbacherjax.org <cindyfunkhouser@sulzbacherjax.org>; Arthur Cox <coxbhg@yahoo.com>; Desiree Jones <desireej@stepbystep4help.com>; Amanda.Lochrie@nemours.org <amanda.lochrie@nemours.org>; mvarnado@mhrcflorida.com <mvarnado@mhrcflorida.com>
Cc: Sherman, Lynn - Mayor's Office <LSherman@coj.net>; Joshi, Sunil - Mayor's Office <SJoshi@coj.net>; Jenny O'Donnell <jodonnell@jaxcareconnect.org>
Subject: Upcoming Community Mental Health Fair OutEast - Call for Orgs

EXTERNAL EMAIL: This email originated from a non-COJ email address. Do not click any links or open any attachments unless you trust the sender and know the content is safe.

Hello, fellow Mayor's Mental Health & Substance Misuse Committee members!

JaxCareConnect, in partnership with Lift JAX, is planning a Mental Health Fair OutEast on th

March 19 .

If you are interested in participating, please see the attached flyer and contact details below:

Event Organizer:

Ahyanna Shepard, Health Advocacy Navigator

904-830-1864

ashepard@jaxcareconnect.org

Gratefully and in health,

Angela

Angela Strain
Executive Director | We Care Jacksonville, Inc. (WeCareJax) | astrain@wecarejacksonville.org
4615 Philips Highway, Jacksonville, FL 32207 | O: 904.674.6456 | F: 904.674.6470
She/Her/Hers

Holiday Alert / Offices Closed:

Friday, April 18, 2025

Upcoming Out of Office:

March 25 & 26, 2025 – FAFCC Day on the Hill (Tallahassee)

Vacation: April 16 & 17, 2025

From: Paul Sapia
To: Joshi, Sunil - Mayor"s Office; Matthew Thompson; Erin Harris
Cc: Sherman, Lynn - Mayor"s Office
Subject: Re: Upcoming Community Mental Health Fair OutEast - Call for Orgs
Date: Saturday, February 22, 2025 3:50:28 PM
Attachments: Outlook-0hdvwapn.png
png-img-da5a3fde-4ecc-46a7-8525-cd45791994f9.png
png-img-429dbf03-b9b4-4d43-b678-06646df3f7c8.png
png-img-9edef893-f048-4676-b790-0e134f9e3f3e.png
png-img-75fd233c-b2d5-425e-855f-62226d4b5552.png
png-img-e4aef22c-1187-40ba-b583-47a3e2cb45a9.png
png-img-7ef7a731-883a-4aef-96c0-e255d9ab74be.png
png-img-b6fb061a-e33c-40dc-a5c3-0677920bef11.png
png-img-b6809622-3538-4a8d-bb7a-1a5317691270.png

EXTERNAL EMAIL: This email originated from a non-COJ email address. Do not click any links or open any attachments unless you trust the sender and know the content is safe.

Thank you Sunil
We will be out there. I was involved in the group that organized the event.
I appreciate you forwarding it along.

Paul Sapia, MHA
Chief Population Health Officer

904-373-5304 ext.7008
904-553-6091
psapia@telescopehealthcom

841 Prudential Drive | Suite 1410 | Jacksonville, FL 32207

telescopehealth.com

From: Joshi, Sunil - Mayor's Office <SJoshi@coj.net>
Sent: Saturday, 22 February 2025 10:57:08
To: Matthew Thompson <mthompson@telescopehealth.com>; Paul Sapia <psapia@telescopehealth.com>; Erin Harris <eharris@telescopehealth.com>
Cc: Sherman, Lynn - Mayor's Office <LSherman@coj.net>
Subject: Fw: Upcoming Community Mental Health Fair OutEast - Call for Orgs

Good morning HealthLink Jax team:

Please see the email and attachment from Angela Strain regarding an upcoming Mental

Health Fair OutEast. This may be an opportunity for HealthLink Jax to get some exposure with a community that is typically underserved.

Thanks so much!
Sunil

Sunil Joshi, MD, FACAAI, FAAAAI
Chief Health Officer | Office of Mayor Deegan
117 West Duval Street, Suite 400
Jacksonville, Fl 32202
(p) 904-708-2673
Coj.net

From: Angela Strain <astrain@wecarejacksonville.org>
Sent: Friday, February 21, 2025 2:14 PM
To: Elizabeth Andersen <elizabeth@onejax.org>; Frank C. Emanuel <jacpolemarch1925@yahoo.com>; Suzanne Mailloux <s.mailloux@namijax.org>; Summers, LaTonya <lsummer@ju.edu>; Wynn, Richmond <rwynn@unf.edu>; Candace Hodgkins <CHodgkins@GWJax.com>; Theresa T. Rulien <theresa@cgcjax.org>; Elizabeth Findley <elizabethf@uwnefl.org>; Debbie O'Neal <doneal@mhrcflorida.com>; twinemiller@gwjax.com <twinemiller@gwjax.com>; Kayla Huggins <kaylah@uwnefl.org>; Terri Glover <tglovernwbh@att.net>; Sunil Joshi <sjoshi@jaxallergists.com>; cindyfunkhouser@sulzbacherjax.org <cindyfunkhouser@sulzbacherjax.org>; Arthur Cox <coxbhg@yahoo.com>; Desiree Jones <desireej@stepbystep4help.com>; Amanda.Lochrie@nemours.org <amanda.lochrie@nemours.org>; mvarnado@mhrcflorida.com <mvarnado@mhrcflorida.com>
Cc: Sherman, Lynn - Mayor's Office <LSherman@coj.net>; Joshi, Sunil - Mayor's Office <SJoshi@coj.net>; Jenny O'Donnell <jodonnell@jaxcareconnect.org>
Subject: Upcoming Community Mental Health Fair OutEast - Call for Orgs

EXTERNAL EMAIL: This email originated from a non-COJ email address. Do not click any links or open any attachments unless you trust the sender and know the content is safe.

Hello, fellow Mayor's Mental Health & Substance Misuse Committee members!

JaxCareConnect, in partnership with Lift JAX, is planning a Mental Health Fair OutEast on th

March 19 .

If you are interested in participating, please see the attached flyer and contact details below:

Event Organizer:

Ahyanna Shepard, Health Advocacy Navigator

904-830-1864

ashepard@jaxcareconnect.org

Gratefully and in health,

Angela

Angela Strain
Executive Director | We Care Jacksonville, Inc. (WeCareJax) | astrain@wecarejacksonville.org
4615 Philips Highway, Jacksonville, FL 32207 | O: 904.674.6456 | F: 904.674.6470
She/Her/Hers

Holiday Alert / Offices Closed:

Friday, April 18, 2025

Upcoming Out of Office:

March 25 & 26, 2025 – FAFCC Day on the Hill (Tallahassee)

Vacation: April 16 & 17, 2025

From:	Joshi, Sunil - Mayor"s Office
To:	Paul Sapia; Matthew Thompson; Erin Harris
Cc:	Sherman, Lynn - Mayor"s Office
Subject:	Re: Upcoming Community Mental Health Fair OutEast - Call for Orgs
Date:	Saturday, February 22, 2025 4:08:34 PM
Attachments:	Outlook-0hdvwapn.png png-img-da5a3fde-4ecc-46a7-8525-cd45791994f9.png png-img-429dbf03-b9b4-4d43-b678-06646df3f7c8.png png-img-9edef893-f048-4676-b790-0e134f9e3f3e.png png-img-75fd233c-b2d5-425e-855f-62226d4b5552.png png-img-e4aef22c-1187-40ba-b583-47a3e2cb45a9.png png-img-7ef7a731-883a-4aef-96c0-e255d9ab74be.png png-img-b6fb061a-e33c-40dc-a5c3-0677920bef11.png png-img-b6809622-3538-4a8d-bb7a-1a5317691270.png Outlook-j4bzpxmf.png

---

Awesome! Thanks so much!
Sunil

Sunil Joshi, MD, FACAAI, FAAAAI
Chief Health Officer | Office of Mayor Deegan
117 West Duval Street, Suite 400
Jacksonville, Fl 32202
(p) 904-708-2673
Coj.net

A NEW DAY.

From: Paul Sapia <psapia@telescopehealth.com>
Sent: Saturday, February 22, 2025 3:50 PM
To: Joshi, Sunil - Mayor's Office <SJoshi@coj.net>; Matthew Thompson <mthompson@telescopehealth.com>; Erin Harris <eharris@telescopehealth.com>
Cc: Sherman, Lynn - Mayor's Office <LSherman@coj.net>
Subject: Re: Upcoming Community Mental Health Fair OutEast - Call for Orgs

EXTERNAL EMAIL: This email originated from a non-COJ email address. Do not click any links or open any attachments unless you trust the sender and know the content is safe.

Thank you Sunil
We will be out there. I was involved in the group that organized the event.
I appreciate you forwarding it along.

Paul Sapia, MHA
Chief Population Health Officer

904-373-5304 ext.7008
904-553-6091
psapia@telescopehealthcom

841 Prudential Drive | Suite 1410 | Jacksonville, FL 32207

telescopehealth.com

From: Joshi, Sunil - Mayor's Office <SJoshi@coj.net>
Sent: Saturday, 22 February 2025 10:57:08
To: Matthew Thompson <mthompson@telescopehealth.com>; Paul Sapia <psapia@telescopehealth.com>; Erin Harris <eharris@telescopehealth.com>
Cc: Sherman, Lynn - Mayor's Office <LSherman@coj.net>
Subject: Fw: Upcoming Community Mental Health Fair OutEast - Call for Orgs

Good morning HealthLink Jax team:

Please see the email and attachment from Angela Strain regarding an upcoming Mental Health Fair OutEast. This may be an opportunity for HealthLink Jax to get some exposure with a community that is typically underserved.

Thanks so much!
Sunil

Sunil Joshi, MD, FACAAI, FAAAAI
Chief Health Officer | Office of Mayor Deegan
117 West Duval Street, Suite 400
Jacksonville, Fl 32202
(p) 904-708-2673
Coj.net



From: Angela Strain <astrain@wecarejacksonville.org>
Sent: Friday, February 21, 2025 2:14 PM
To: Elizabeth Andersen <elizabeth@onejax.org>; Frank C. Emanuel <jacpolemarch1925@yahoo.com>; Suzanne Mailloux <s.mailloux@namijax.org>; Summers, LaTonya <lsummer@ju.edu>; Wynn, Richmond <rwynn@unf.edu>; Candace Hodgkins <CHodgkins@GWJax.com>; Theresa T. Rulien <theresa@cgcjax.org>; Elizabeth Findley <elizabethf@uwnefl.org>; Debbie O'Neal <doneal@mhrcflorida.com>; twinemiller@gwjax.com <twinemiller@gwjax.com>; Kayla Huggins <kaylah@uwnefl.org>; Terri Glover <tglovernwbh@att.net>; Sunil Joshi <sjoshi@jaxallergists.com>; cindyfunkhouser@sulzbacherjax.org <cindyfunkhouser@sulzbacherjax.org>; Arthur Cox <coxbhg@yahoo.com>; Desiree Jones <desireej@stepbystep4help.com>; Amanda.Lochrie@nemours.org <amanda.lochrie@nemours.org>; mvarnado@mhrcflorida.com <mvarnado@mhrcflorida.com>
Cc: Sherman, Lynn - Mayor's Office <LSherman@coj.net>; Joshi, Sunil - Mayor's Office <SJoshi@coj.net>; Jenny O'Donnell <jodonnell@jaxcareconnect.org>
Subject: Upcoming Community Mental Health Fair OutEast - Call for Orgs

EXTERNAL EMAIL: This email originated from a non-COJ email address. Do not click any links or open any attachments unless you trust the sender and know the content is safe.

Hello, fellow Mayor's Mental Health & Substance Misuse Committee members!

JaxCareConnect, in partnership with Lift JAX, is planning a Mental Health Fair OutEast on March 19th.

If you are interested in participating, please see the attached flyer and contact details below:

Event Organizer:

Ahyanna Shepard, Health Advocacy Navigator

904-830-1864

ashepard@jaxcareconnect.org

Gratefully and in health,

Angela

Angela Strain
Executive Director | We Care Jacksonville, Inc. (WeCareJax) |
astrain@wecarejacksonville.org

4615 Philips Highway, Jacksonville, FL 32207 | O: 904.674.6456 | F: 904.674.6470
She/Her/Hers

Holiday Alert / Offices Closed:

Friday, April 18, 2025

Upcoming Out of Office:

March 25 & 26, 2025 – FAFCC Day on the Hill (Tallahassee)

Vacation: April 16 & 17, 2025

From:	Hammond Reed
To:	Paul Sapia; Matthew Thompson
Cc:	Sherman, Lynn - Mayor"s Office; Joshi, Sunil - Mayor"s Office; Hartmann Drew
Subject:	Re:Healthlink JAX
Date:	Tuesday, October 22, 2024 11:52:04 AM
Attachments:	image009.png image010.png image011.png image012.png image013.png image014.png image015.png image016.png

EXTERNAL EMAIL: This email originated from a non-COJ email address. Do not click any links or open any attachments unless you trust the sender and know the content is safe.

All,

Thank you for your time and explanation of the program. I am looping in my CFO, Drew Hartmann (Andrew.Hartmann@hcahealthcare.com and cc'd), who I believe you, Matt, met not too long ago and who oversees our Case Management team. Drew and I have had the opportunity to chat and he will take the lead going forward to see how we can best align.

Thanks

Reed

From: Paul Sapia <psapia@telescopehealth.com>
Sent: Monday, October 21, 2024 2:21 PM
To: Hammond Reed <Reed.Hammond@hcahealthcare.com>; Matthew Thompson <mthompson@telescopehealth.com>
Cc: Sherman, Lynn - Mayor's Office <LSherman@coj.net>; Joshi, Sunil - Mayor's Office <SJoshi@coj.net>
Subject: {EXTERNAL} Healthlink JAX

CAUTION! This email originated from outside of our organization. **DO NOT CLICK** links or open attachments unless you recognize the sender and know the content is safe.

Good afternoon Reed.
Thank you again for your time this afternoon.
Here is some of the basic information about the Healthlink JAX program along with the City landing page. This should be a good start on giving you some information to share with your team and leaders to get the partnership moving forward.

We appreciate your willingness to be a part of the work and I am sure it will be beneficial to all of us.

Have a great rest of your week and open to having further discussions at your convenience.

[Jacksonville.gov - Healthlink JAX]

Paul Sapia, MHA
Chief Population Health Officer

904-373-5304 ext.7008
904-553-6091
psapia@telescopehealthcom

841 Prudential Drive | Suite 1410 | Jacksonville, FL 32207

telescopehealth.com

From: Hammond Reed
To: Paul Sapia; Matthew Thompson
Cc: Sherman, Lynn - Mayor"s Office; Joshi, Sunil - Mayor"s Office; Hartmann Drew
Subject: Re:Healthlink JAX
Date: Tuesday, October 22, 2024 11:52:04 AM
Attachments: image009.png
image010.png
image011.png
image012.png
image013.png
image014.png
image015.png
image016.png

EXTERNAL EMAIL: This email originated from a non-COJ email address. Do not click any links or open any attachments unless you trust the sender and know the content is safe.

All,

Thank you for your time and explanation of the program. I am looping in my CFO, Drew Hartmann (Andrew.Hartmann@hcahealthcare.com and cc'd), who I believe you, Matt, met not too long ago and who oversees our Case Management team. Drew and I have had the opportunity to chat and he will take the lead going forward to see how we can best align.

Thanks

Reed

From: Paul Sapia <psapia@telescopehealth.com>
Sent: Monday, October 21, 2024 2:21 PM
To: Hammond Reed <Reed.Hammond@hcahealthcare.com>; Matthew Thompson <mthompson@telescopehealth.com>
Cc: Sherman, Lynn - Mayor's Office <LSherman@coj.net>; Joshi, Sunil - Mayor's Office <SJoshi@coj.net>
Subject: {EXTERNAL} Healthlink JAX

CAUTION! This email originated from outside of our organization. **DO NOT CLICK** links or open attachments unless you recognize the sender and know the content is safe.

Good afternoon Reed.
Thank you again for your time this afternoon.
Here is some of the basic information about the Healthlink JAX program along with the City landing page. This should be a good start on giving you some information to share with your team and leaders to get the partnership moving forward.

We appreciate your willingness to be a part of the work and I am sure it will be beneficial to all of us.

Have a great rest of your week and open to having further discussions at your convenience.

[Jacksonville.gov - Healthlink JAX]

Paul Sapia, MHA
Chief Population Health Officer

904-373-5304 ext.7008
904-553-6091
psapia@telescopehealthcom

841 Prudential Drive | Suite 1410 | Jacksonville, FL 32207

telescopehealth.com

From: Arikawa, Andrea
To: Arikawa, Andrea; Ballard, Ashley; TenBroeck, Angela - JCOD; Christie, Catherine; Drinks, Michelle; hayleyspring@bluezones.com; mahoney.sherry@mayo.edu; Marchio, Jamie; Niemczyk, Meghan; O"Neill, Peggy; Paul Sapia; Rachel McCandless; Rascoe, April; Rodriguez, Judith; Ross, Jenifer; Vergani, Myra
Subject: Reminder of Nutrition Advisory Board meeting
Date: Monday, January 13, 2025 2:18:14 PM
Attachments: Agenda Advisory Board meeting Jan15 2025.docx

EXTERNAL EMAIL: This email originated from a non-COJ email address. Do not click any links or open any attachments unless you trust the sender and know the content is safe.

Hello all,
This is a reminder that we will meet at Hicks Hall this Wednesday, 1/15 at 12 pm.
Since this is a lunch meeting, I thought it would be good for us to meet at the cafeteria next to the Meals on Wings kitchen.
The address for Hicks Hall is 4892 First Coast Tech Pkwy.
When you get into the building, go towards the left until you find the stairs to go to the second floor. The entrance to the cafeteria is adjacent to the stairs.
Lastly, the parking code is 279GFR. Please use this code at the parking kiosk found at the entrance of the building, otherwise you may get a ticket.
Agenda attached.
Looking forward to seeing you all.
Andrea

Andrea Y. Arikawa, PhD, RD, LD/N, FAND
Professor and Chair
Department of Nutrition and Dietetics
University of North Florida
Office location: Building 39, room 3051

From: Paul Sapia
To: Parramore, Jennifer - FRRS; Coretta Hill
Cc: Erin Harris; mpatz
Subject: Ride United
Date: Wednesday, January 8, 2025 3:14:05 PM
Attachments: image001.png
image002.png
image003.png
image004.png
image005.png
image006.png
image007.png
image008.png

EXTERNAL EMAIL: This email originated from a non-COJ email address. Do not click any links or open any attachments unless you trust the sender and know the content is safe.

Good afternoon Jennifer.
Thank you so much for coming by the office to meet with us today. I am excited about working with you and the team to provide help for our community. During the meeting we briefly discussed the Ride United program that provides free rides for people in need through the United Way.
I would like to introduce you to Coretta Hill who is the COO of the United Way of NE Fl and is managing the Ride United program. Erin and I had a meeting with the United Way team this afternoon and they are interested in speaking with you about how you can work together.

Coretta,
Captain Parramore is leading the PATH team which is helping the unhoused population in Jacksonville connect to shelters and other resources. I am sure there is an opportunity for you to help be another resource that they can refer into for people in need.

Thank you both for your partnership.

Paul Sapia, MHA
Chief Population Health Officer

904-373-5304 ext.7008
904-553-6091
psapia@telescopehealthcom

841 Prudential Drive | Suite 1410 | Jacksonville, FL 32207

telescopehealth.com

From: Sherman, Lynn - Mayor"s Office
To: Erin Harris
Subject: Slides
Date: Monday, March 31, 2025 9:25:00 AM
Attachments: image002.png

Hi Erin,

Will you share your HLJ slides with me? I want to use some of them when I am presenting City health programs in the community.

Kind regards,

Lynn

Lynn C. Sherman, MHA, CCHL
Executive Director of Health Programs
Office of Mayor Donna Deegan | City of Jacksonville
117 W. Duval Street, Suite 400
Jacksonville, FL 32202
lsherman@coj.net
https://www.coj.net



A NEW DAY.

From:	Sherman, Lynn - Mayor"s Office
To:	cindyfunkhouser@sulzbacherjax.org; Angela Strain; Jenny O"Donnell; Colleen Bell; Mia Jones; Dr. Rob Thomas; Rakshinda Fiaz; Lucas Seilhymer; jryan@vimjax.org; faisal@massclinic.org
Cc:	Joshi, Sunil - Mayor"s Office; kelli.tice@bcbsfl.com; Black, Ellita; Rogers, Heather; Paul Sapia
Subject:	Supporting Patients in Uncertain Times
Date:	Tuesday, February 18, 2025 9:09:00 AM
Attachments:	Healthlink JAX easy to use.png Healthlink JAX General.pdf Healthlink JAX Spanish Easy to Use Graphic-2024.jpg Healthlink JAX Spanish One Sheeter-2024.pdf image002.png

---

Dear Safety Net Clinic Leaders,

We recognize the challenges that safety net clinics face in providing care to our most vulnerable communities—challenges that have only intensified with the recent executive orders. Many patients may be fearful of seeking medical care due to concerns about immigration status and potential deportation. In these uncertain times, it is critical that we work together to ensure that all individuals, regardless of their circumstances, have access to the healthcare they need.

As an immediate solution, we are reaching out to the leaders of all our safety net organizations to encourage you to offer **HealthLink Jax** as an immediate interim virtual visit solution for your patients who are reluctant to come to clinic sites. As you know, HealthLink Jax is a valuable resource designed to connect uninsured and underinsured individuals to essential healthcare services, including primary care, specialty care, behavioral health, and social support services. HealthLink Jax can help remove barriers to care, ensuring that patients receive the services they need twenty-four hours a day in a safe and supportive environment.

Attached you will find collateral in English and Spanish again for your convenience. Together, we can continue to provide compassionate, equitable care to all members of our community.

Let us know if you have any questions.

On behalf of Mayor Deegan's Health Team and the Jacksonville Transformation Coalition Health Workgroup, thank you!

Lynn

Lynn C. Sherman, MHA, CCHL
Executive Director of Health Programs
Office of Mayor Donna Deegan | City of Jacksonville
117 W. Duval Street, Suite 400
Jacksonville, FL 32202
lsherman@coj.net
https://www.coj.net




CITY OF JACKSONVILLE, FLORIDA
A NEW DAY.

From:	Sherman, Lynn - Mayor"s Office
To:	cindyfunkhouser@sulzbacherjax.org; Angela Strain; Jenny O"Donnell; Colleen Bell; Mia Jones; Dr. Rob Thomas; Rakshinda Fiaz; Lucas Seilhymer; jryan@vimjax.org; faisal@massclinic.org
Cc:	Joshi, Sunil - Mayor"s Office; Tice, Kelli; Black, Ellita; Rogers, Heather; Paul Sapia
Subject:	Supporting Patients in Uncertain Times
Date:	Tuesday, February 18, 2025 9:10:09 AM
Attachments:	Healthlink JAX easy to use.png Healthlink JAX General.pdf Healthlink JAX Spanish Easy to Use Graphic-2024.jpg Healthlink JAX Spanish One Sheeter-2024.pdf image002.png

---

Dear Safety Net Clinic Leaders,

We recognize the challenges that safety net clinics face in providing care to our most vulnerable communities—challenges that have only intensified with the recent executive orders. Many patients may be fearful of seeking medical care due to concerns about immigration status and potential deportation. In these uncertain times, it is critical that we work together to ensure that all individuals, regardless of their circumstances, have access to the healthcare they need.

As an immediate solution, we are reaching out to the leaders of all our safety net organizations to encourage you to offer **HealthLink Jax** as an immediate interim virtual visit solution for your patients who are reluctant to come to clinic sites. As you know, HealthLink Jax is a valuable resource designed to connect uninsured and underinsured individuals to essential healthcare services, including primary care, specialty care, behavioral health, and social support services. HealthLink Jax can help remove barriers to care, ensuring that patients receive the services they need twenty-four hours a day in a safe and supportive environment.

Attached you will find collateral in English and Spanish again for your convenience. Together, we can continue to provide compassionate, equitable care to all members of our community.

Let us know if you have any questions.

On behalf of Mayor Deegan's Health Team and the Jacksonville Transformation Coalition Health Workgroup, thank you!

Lynn

Lynn C. Sherman, MHA, CCHL
Executive Director of Health Programs
Office of Mayor Donna Deegan | City of Jacksonville
117 W. Duval Street, Suite 400
Jacksonville, FL 32202
lsherman@coj.net
https://www.coj.net




CITY OF JACKSONVILLE, FLORIDA
A NEW DAY.

From: Sydney Reid
To: Conway, Sharyn - FREP
Cc: Erin Harris
Subject: Telescope Health COI & WC
Date: Wednesday, April 9, 2025 9:59:48 AM
Attachments: Outlook-TELESCOPE .png
Outlook-Phone Icon.png
Outlook-Email Icon.png
Outlook-Facebook.png
Outlook-Twitter.png
Outlook-LinkedIn.png
Outlook-Instagram.png
TH - JaxReady Fest COI.pdf
25-26 WC (Telescope) Policy.pdf

EXTERNAL EMAIL: This email originated from a non-COJ email address. Do not click any links or open any attachments unless you trust the sender and know the content is safe.

Hi Sharyn,

I have attached our COI and Workers Comp forms for JaxReady Fest to cover Telescope Health/Healthlink JAX.

Let me know if you need anything else.

Thank you!

Sydney Reid, MBA
Marketing Coordinator

904-373-5304 ext. 7023
sreid@telescopehealth.com

841 Prudential Drive | Suite 1410 | Jacksonville, FL 32207

telescopehealth.com

From:	Dani Starling
To:	Sherman, Lynn - Mayor"s Office
Cc:	Paul Sapia
Subject:	Telescope Health December Invoice
Date:	Friday, January 3, 2025 10:37:46 AM
Attachments:	image001.png Invoice 1735.pdf COJ TH Support for Invoice Sheets- December.pdf

EXTERNAL EMAIL: This email originated from a non-COJ email address. Do not click any links or open any attachments unless you trust the sender and know the content is safe.

Good morning,

Please see attached the Telescope Health December invoice 1735 and Exhibit B Form for Contract#71335-24.

Please let us know if you have any questions or need any additional information.

Thank you,

Dani Starling
Accounting

Phone: 904-396-5682 Ext. 7028
Email: dstarling@ergjax.com

841 Prudential Drive, Suite 1400
Jacksonville, FL 32207

www.telescopehealth.com

From:	Dani Starling
To:	Sherman, Lynn - Mayor"s Office
Cc:	Paul Sapia
Subject:	Telescope Health February 2025 Invoice
Date:	Monday, March 3, 2025 8:01:28 AM
Attachments:	image001.png Invoice 1756.pdf Exhibit B Contract 71335-24 02.28.2025.pdf

EXTERNAL EMAIL: This email originated from a non-COJ email address. Do not click any links or open any attachments unless you trust the sender and know the content is safe.

Good morning,

Please see attached the Telescope Health invoice 1756 and the Exhibit B Form for Contract#71335-24.

Please let us know if you have any questions or need any additional information.

Thank you,

Dani Starling
Accounting

Phone: 904-396-5682 Ext. 7028
Email: dstarling@ergjax.com

841 Prudential Drive, Suite 1400
Jacksonville, FL 32207

www.telescopehealth.com

From:	Dani Starling
To:	Sherman, Lynn - Mayor"s Office
Cc:	Paul Sapia
Subject:	Telescope Health January 2025 Invoice
Date:	Tuesday, February 4, 2025 3:52:25 PM
Attachments:	image001.png Invoice 1747.pdf Exhibit B Contract #71335-24 01.31.2025.pdf

EXTERNAL EMAIL: This email originated from a non-COJ email address. Do not click any links or open any attachments unless you trust the sender and know the content is safe.

Good afternoon,

Please see attached the Telescope Health invoice 1747 and the Exhibit B Form for Contract#71335-24.

Please let us know if you have any questions or need any additional information.

Thank you,

Dani Starling
Accounting

Phone: 904-396-5682 Ext. 7028
Email: dstarling@ergjax.com

841 Prudential Drive, Suite 1400
Jacksonville, FL 32207

www.telescopehealth.com

From:	Dani Starling
To:	Sherman, Lynn - Mayor"s Office
Cc:	Paul Sapia
Subject:	Telescope Health March 2025 Invoice
Date:	Wednesday, April 2, 2025 1:04:47 PM
Attachments:	image001.png Invoice 1767.pdf Exhibit B Contract 71335-24 03.31.2025.pdf

EXTERNAL EMAIL: This email originated from a non-COJ email address. Do not click any links or open any attachments unless you trust the sender and know the content is safe.

Good afternoon,

Please see attached the Telescope Health invoice 1767 and the Exhibit B Form for Contract#71335-24.

Please let us know if you have any questions or need any additional information.

Thank you,

Dani Starling
Accounting

Phone: 904-396-5682 Ext. 7028
Email: dstarling@ergjax.com

841 Prudential Drive, Suite 1400
Jacksonville, FL 32207

www.telescopehealth.com

From:	Dani Starling
To:	Sherman, Lynn - Mayor"s Office
Cc:	Paul Sapia; Matthew Thompson
Subject:	Telescope Health November Invoice
Date:	Tuesday, December 3, 2024 11:51:36 AM
Attachments:	image001.png 1726.pdf Exhibit B Contract #71335-24 11.30.2024.pdf

EXTERNAL EMAIL: This email originated from a non-COJ email address. Do not click any links or open any attachments unless you trust the sender and know the content is safe.

Good morning,

Please see attached the Telescope Health November invoice and Exhibit B Form for Contract#71335-24.

Please let us know if you have any questions or need any additional information.

Also, could you please advise when we will receive the payment for the October invoice?

Thank you,

Dani Starling
Accounting

Phone: 904-396-5682 Ext. 7028
Email: dstarling@ergjax.com

841 Prudential Drive, Suite 1400
Jacksonville, FL 32207

www.telescopehealth.com

From:	Dani Starling
To:	Sherman, Lynn - Mayor"s Office
Cc:	Paul Sapia; Matthew Thompson
Subject:	Telescope Health October Invoice
Date:	Friday, November 8, 2024 8:33:38 AM
Attachments:	image001.png Invoice 1723.pdf Exhibit B Contract #71335-24 10.31.2024.pdf

EXTERNAL EMAIL: This email originated from a non-COJ email address. Do not click any links or open any attachments unless you trust the sender and know the content is safe.

Good morning,

Please see attached the Telescope Health October invoice and Exhibit B Form for Contract#71335-24.

Please let us know if you have any questions or need any additional information.

Thank you,

Dani Starling
Accounting

Phone: 904-396-5682 Ext. 7028
Email: dstarling@ergjax.com

841 Prudential Drive, Suite 1400
Jacksonville, FL 32207

www.telescopehealth.com

From:	Erin Harris
To:	gdmccullough@swbell.net; wwallette02@gmail.com; icmccullough@swbell.net; sinaipastor@gmail.com; stanleybarnes826@gmail.com; seminolegrad05@gmail.com; lillianb011@yahoo.com; ms_v50@yahoo.com; tracy.lavender888@gmail.com; tacrowder1@juno.com; richard.millller@brightway.com; Azuree Owens; joicopeland14@gmail.com; bsmith3466@yahoo.com; bobby.marcus@live.com; apostlefbjones@gmail.com; pastorgjd@gmail.com; michellehughes62@gmail.com; heatlh@thebethelexperience.com; wheelsinc.fl@comcast.net; Lois Merrick; macmeshe@gmail.com; kquisenberry@iws4life.com; dmoffett@iws4life.com; kstewart@ncijax.com; kstewart@ncijax.net; Stevie Taylor
Cc:	Sherman, Lynn - Mayor"s Office; Paul Sapia; Sydney Reid; Info - Healthlink JAX
Subject:	Than you for attending- Healthlink JAX Lunch for Faith Leaders
Date:	Wednesday, November 13, 2024 11:47:35 AM
Attachments:	Outlook-TELESCOPE .png Outlook-Phone Icon.png Outlook-Email Icon.png Outlook-Facebook.png Outlook-Twitter.png Outlook-LinkedIn.png Outlook-Instagram.png Healthlink JAX Men Collateral 2024.pdf Easy to Use Graphic.png

EXTERNAL EMAIL: This email originated from a non-COJ email address. Do not click any links or open any attachments unless you trust the sender and know the content is safe.

Hi All,

Thank you for joining us yesterday at the Healthlink JAX lunch and taking part in this important conversation on improving healthcare access for uninsured residents in our community. We are grateful for your time, insights, and commitment to supporting this new City of Jacksonville health initiative.

To keep the momentum going, we invite you to complete a brief survey using the link below. Your responses will help us understand your needs for program materials, address any additional questions, and discuss ways you can help spread the word about Healthlink JAX. Please feel free to forward this link to others in your organization who may also have valuable input.

Healthlink JAX Survey

Healthlink JAX Website & Marketing Materials

If you scroll to the bottom of the page you can see all the additional materials, you can download to print including our main flyer in English and Spanish along with social media pieces. I have also attached a flyer that we have geared towards men and our easy 1-2-3 Step image.

Healthlink JAX Website

Thank you again for your partnership in making Jacksonville a healthier place. Together we can

reach more people in need and ensure they have access to the care they deserve.

- Erin Harris
  For any questions, please call or text me at 904-756-2717

Erin Harris
Chief Marketing Officer

904-373-5304 EXT 7022
eharris@telescopehealth.com
841 Prudential Drive | Suite 1410 | Jacksonville, FL 32207
telescopehealth.com

From: Black, Ellita on behalf of Tice, Kelli
To: Tice, Kelli; john newman; Marlo Zarka; Rogers, Heather; Jessie Roush; TenBroeck, Angela - JCOD; Laureen Husband; Coretta Hill; Bides, Paula N.; douglas.baer@brookshealth.org; drjohnallennewman@gmail.com; ann-marie.knight@jax.ufl.edu; John.Avendano@fscj.edu; Caitlin.brunell@heart.org; Sherman, Lynn - Mayor"s Office; nicole; Wynn, Richmond; Faye Johnson; Moore, Lisa J.; psapia@telescopehealth.com; Goodman MD, Jeremy; Black, Ellita
Subject: THANK YOU!
Date: Tuesday, December 24, 2024 8:01:23 AM
Attachments: image002.png

EXTERNAL EMAIL: This email originated from a non-COJ email address. Do not click any links or open any attachments unless you trust the sender and know the content is safe.



Dear JTC Health Equity Committee,

As we close out this year, we want to take a moment to express our heartfelt gratitude for your commitment and tireless efforts on the Health Equity Committee. Your dedication to creating healthy change for Jacksonville is truly inspiring.

Balancing the demands of full-time work and personal responsibilities is no small feat, and yet you have consistently shown up, bringing your expertise, passion, and energy to this important mission. Your contributions have been invaluable in moving us closer to our 2024 and 2025 goals, paving the way for the transformative outcomes we aim to achieve by 2035.

Thank you for believing in this work and for being such an integral part of this journey. It's just the beginning! We are honored to serve alongside such a talented and committed group of individuals. We look forward to all that we will accomplish together in the year ahead.

Wishing you and your loved ones a joyful holiday season and a prosperous new year.

Lynn & Kelli

We comply with applicable Federal civil rights laws and do not discriminate.
Visit floridablue.com/ndnotice to view our Non-Discrimination policy and find information on our free language assistance services.

Florida Blue is a trade name of Blue Cross and Blue Shield of Florida, Inc. Blue Cross and Blue Shield of Florida, Inc., and its subsidiary and affiliate companies are not responsible for errors or omissions in this e-mail message. Any personal comments made in this e-mail do not reflect the views of Blue Cross and Blue Shield of Florida, Inc. The information contained in this document may be confidential and intended solely for the use of the individual or entity to whom it is addressed. This document may contain material that is privileged or protected from disclosure under applicable law. If you are not the intended recipient or the individual responsible for delivering to the intended recipient, please (1) be advised that any use, dissemination, forwarding, or copying of this document IS STRICTLY PROHIBITED; and (2) notify sender immediately by telephone and destroy the document. THANK YOU.

From: Black, Ellita on behalf of Tice, Kelli
To: Tice, Kelli; john newman; Marlo Zarka; Rogers, Heather; Jessie Roush; TenBroeck, Angela - JCOD; Laureen Husband; Coretta Hill; Bides, Paula N.; douglas.baer@brookshealth.org; drjohnallennewman@gmail.com; ann-marie.knight@jax.ufl.edu; John.Avendano@fscj.edu; Caitlin.brunell@heart.org; Sherman, Lynn - Mayor"s Office; nicole; Wynn, Richmond; Faye Johnson; Moore, Lisa J.; psapia@telescopehealth.com; Goodman MD, Jeremy; Black, Ellita
Subject: THANK YOU!
Date: Tuesday, December 24, 2024 8:01:23 AM
Attachments: image002.png

EXTERNAL EMAIL: This email originated from a non-COJ email address. Do not click any links or open any attachments unless you trust the sender and know the content is safe.



Dear JTC Health Equity Committee,

As we close out this year, we want to take a moment to express our heartfelt gratitude for your commitment and tireless efforts on the Health Equity Committee. Your dedication to creating healthy change for Jacksonville is truly inspiring.

Balancing the demands of full-time work and personal responsibilities is no small feat, and yet you have consistently shown up, bringing your expertise, passion, and energy to this important mission. Your contributions have been invaluable in moving us closer to our 2024 and 2025 goals, paving the way for the transformative outcomes we aim to achieve by 2035.

Thank you for believing in this work and for being such an integral part of this journey. It's just the beginning! We are honored to serve alongside such a talented and committed group of individuals. We look forward to all that we will accomplish together in the year ahead.

Wishing you and your loved ones a joyful holiday season and a prosperous new year.

Lynn & Kelli

We comply with applicable Federal civil rights laws and do not discriminate.
Visit floridablue.com/ndnotice to view our Non-Discrimination policy and find information on our free language assistance services.

Florida Blue is a trade name of Blue Cross and Blue Shield of Florida, Inc. Blue Cross and Blue Shield of Florida, Inc., and its subsidiary and affiliate companies are not responsible for errors or omissions in this e-mail message. Any personal comments made in this e-mail do not reflect the views of Blue Cross and Blue Shield of Florida, Inc. The information contained in this document may be confidential and intended solely for the use of the individual or entity to whom it is addressed. This document may contain material that is privileged or protected from disclosure under applicable law. If you are not the intended recipient or the individual responsible for delivering to the intended recipient, please (1) be advised that any use, dissemination, forwarding, or copying of this document IS STRICTLY PROHIBITED; and (2) notify sender immediately by telephone and destroy the document. THANK YOU.

From: Laureen Husband
To: Paul Sapia; Sherman, Lynn - Mayor"s Office; Jessie Roush
Cc: Colman Shepard; Susan King
Subject: Thank You!
Date: Monday, February 10, 2025 6:23:34 PM
Attachments: image001.png

EXTERNAL EMAIL: This email originated from a non-COJ email address. Do not click any links or open any attachments unless you trust the sender and know the content is safe.

Good Evening Paul, Jessie and Lynn,
On behalf of Feeding Northeast FL, we want to thank you very much for being panelists at our first ever Agency Partnership Breakfast. As you may have noticed, our partner agencies were very eager to receive more information about the resources you shared. Please share the information you shared this morning so we can forward it to them tomorrow. Again, thank you for being our guests this morning and for your continued partnership!
Sincerely,
Team FNEFL

Laureen Husband, Ed.D
Vice President,
Public Policy & Community Engagement
Feeding Northeast Florida
5245 Old Kings Road
Jacksonville, Florida 32254
Mobile: 352.284.0211
LHusband@feedingnefl.org |www.feedingnefl.org