SUBJECT: **RFQ FOR DESIGN-BUILD SVCS FOR HORIZONTAL/CIVIL ENGINEERING PROJECTS**

BID # **CDB-0006-16** OPEN DATE: **10/21/2015**

COMPETITIVE SEALED PROPOSAL EVALUATION COMMITTEE

KIND AND BASIS OF CONTRACT:
CONSTRUCTION – DESIGN/BUILD

AGENCY: **DEPARTMENT OF PUBLIC WORKS**

BASIS OF AWARD: **QUALIFICATIONS BASED**

NUMBER OF BIDS INVITED: - NUMBER RECEIVED: - OTHER: -

SUMMARY OF BIDS AND RECOMMENDED ACTIONS:
The Department of Public Works has completed negotiations with J.B. Coxwell Contracting, Inc., for the Collins Road Bridge Repairs project in accordance with subject bid.

Recommend approval of award to J. B. Coxwell Contracting, Inc., to provide surveying, geotechnical, environmental, bridge hydraulic report analysis and 60% design services. Guaranteed Maximum Price in the amount of $251,924.46, per attached Scope & Fee Summary "Exhibit M-1" and allowing for the completion of work within 225 days from notice to proceed.

Funding for this project to be executed by Amendment 11A for contract # 6533-54 and encumbered by account: PWCP32ERD549-069505-PW0381-02

Attachments: Recommendation Memo, Exhibit "M-1", Previous Award(s)

BUYER _____ for MARILYN LAIDLER

RESPECTFULLY SUBMITTED _____ GREGORY PEASE, CHIEF PROCUREMENT DIVISION

CONCURRENCE BY: **William J. Joyce, P.E., Director of Operations, Public Works Department**

(ALL AWARD ACTIONS SUBJECT TO LAWFULLY APPROPRIATED FUNDS)
ACTION OF CSPEC COMMITTEE ON RECOMMENDATIONS ABOVE

MEMBERS APPROVING 5 MEMBERS DISAPPROVING Ø DATE: 6/07/18

OTHER _____

ACTION OF AWARDING AUTHORITY DATE _____

APPROVED _____ DISAPPROVED: _____

OTHER: _____

SIGNATURE OF AUTHENTICATION _____

City of Jacksonville, Florida

Lenny Curry, Mayor

Department of Public Works
Engineering & Construction Management Division
214 N. Hogan Street, 10th Floor
Jacksonville, FL 32202
(904) 255-8762
www.coj.net

ONE CITY. ONE JACKSONVILLE.

May 24, 2018

TO: Gregory W. Pease
Chief of Procurement

THRU: John P. Pappas, P.E.
Director

FROM: William J. Joyce, PE
Director of Operations

SUBJECT: CDB-0006-16 – Design-Build Services - Horizontal & Civil Engineering – Collins Road Bridge Repairs AMENDMENT 11A

Based on the design criteria package, the Department of Public Works, in accordance with Design/Build CDB-0006-16, Contract 6533-54, has completed negotiations with J. B. Coxwell Contracting, Inc., to provide surveying, geotechnical, environmental, bridge hydraulic report analysis and 60% design services for the proposed Collins Road Bridge #724308 repairs. Negotiations have resulted in the GMP amount of $251,924.46 as indicated on the attached Scope & Fee Summary, Exhibit M-1 and allowing for the completion of the work within 225 days from notice to proceed.

Accordingly, this is to recommend that Contract No #6533-54, originally executed May 2, 2016, between the City and J. B. Coxwell Contracting, Inc. for Design-Build Services- Horizontal & Civil Engineering, be amended to incorporate the attached Scope and Fee Summary, Exhibit M-1 for Collins Road Bridge Repairs for the GMP amount of $251,924.46, known as Amendment 11A.

To be encumbered as follows:

PWCP32ERD549-069505-PW0381-02	$251,924.46
TOTAL	$251,924.46

TF/lw

Attachment: Exhibit M-1

Gary, we have staff immediately available to begin this work upon your notice-to-proceed. We are again very appreciative of the opportunity to provide you with our design-build services. Should you have any questions or need any further information, please do not hesitate to contact us. We are also available to review and discuss this proposal with you and/or others at your convenience.

Regards,

J.B. Coxwell Contracting, Inc.

Jayson Smith

Jayson Smith, CHMM
Design-Build Manager

Cc: Eddie K. Greene, Vice President of Operations
J.B. Coxwell Contracting, Inc.

Chris C. Blank, Vice President of Operations
J.B. Coxwell Contracting, Inc.

Kevin R. Leadbetter, PE, Vice President
GAI Consultants, Inc.

Nicholas E. Mousa, AICP, Director, Florida Market Initiatives
GAI Consultants, Inc.

EXHIBIT M-1

Exhibit A
JBCCI Contract Fee Summary For
Pre-Construction & 60% Design for Collins Road Bridge # 724308 Repairs

PART I - GENERAL	
1. Project Design-Build Construction Delivery for City of Jacksonville Preconstruction & 60% Design for Collins Road Bridge #724308 Repairs	2. City Contract Number 6533-54
3. Name of Design-Builder J.B. Coxwell Contracting, Inc.	4. Date of Proposal 5/17/2018

PART II - LABOR RELATED COSTS

5. DIRECT LABOR Pre-Construction Services	Hourly Rate	Estimated Hours	Estimated Cost	TOTAL
Project Director	$ 105 00	8	$ 840 00	
Project Manager	$ 57 50	48	$ 2 760 00	
Project Estimator	$ 52 00	40	2,080 00	
Project Administrator	$ 30 00	10	$ 300 00	
			TOTAL DIRECT LABOR	$ 5 980 00
6. OVERHEAD (Combined Fringe Benefits & Administrative) Overhead Rate 54 46%				$ 3,256 71
7. TOTAL LUMP SUM LABOR FEE : Labor + Overhead (Items 5 & 6)				$ 9,236.71

PART III - OTHER COSTS

8. MISCELLANEOUS DIRECT COSTS Reproductions, Courier Service Postage, Express Delivery, and other Misc Direct Costs	$ 500 00 $ -
MISCELLANEOUS DIRECT COSTS SUB-TOTAL	$ 500.00
9. COST OF THE WORK GAI Consultants, Inc.	$ 220 170 68 $ -
Project Contingency	$ -
COST OF THE WORK SUB-TOTAL	$ 220,170.88
10. BONDING (1%)	$ -
11. Design-Builder's Fee (10%)	$ 22,017.07

PART IV - FEE SUMMARY

TOTAL - LUMP SUM FEE (Items 7, 8, 9,10 and 11)	$ 251,924.46

EXHIBIT M-1

gai consultants
transforming ideas into reality

May 16, 2018

Jayson Smith
Design-Build Manager
J.B. Coxwell Contracting, Inc.
6741 Lloyd Road West
Jacksonville, Florida 32254

Re: Fee Proposal for 60% Design of Collins Road Bridge Repairs
Design-Build Construction Delivery for the City of Jacksonville
RFQ CDB-0006-16/City Contract No. 6533-54

Dear Mr. Smith:

In accordance with the terms and conditions of our master agreement for professional services dated 06-07-16, **GAI Consultants, Inc., (GAI)**, is providing you with this proposal for the above referenced project.

Project Understanding and Scope of Services

GAI is in receipt of a Design Criteria Package (DCP) issued by the City of Jacksonville dated April 23, 2018 for the subject project. The scope of the work is generally described as providing for 60% design and related services for various repairs to the Collins Road Bridge such as installation of crutch bents, approach slab repairs, channel stabilization, etc. The full details of the proposed repairs that served as the basis for this proposal are per the DCP, which is attached to this proposal for reference.

Based on the above, GAI proposes the following scope of services.

1. Obtain geotechnical data as outlined in the attached Meskel & Associates Engineering, PLLC proposal.
2. Perform environmental services as outlined in the attached Environmental Services Inc. proposal.
3. Obtain survey data necessary to support the 60% design effort.
4. Perform the necessary Bridge Hydraulic Report required for the 60% design effort.
5. GAI will develop 60% design documents for this project so that they are suitable for construction pricing by J.B. Coxwell Contracting, Inc.

Finally, GAI's scope of work will entail managing the project during the 60% design phase, attending project design review meetings, providing quality assurance and quality control during and at the completion of the 60% design phase, documenting meeting results and directives as issued by the City, schedule evaluations, and budgetary controls.

Items not included in this scope of services:

1. Final Design
2. Post Design
3. All Permitting
4. Wetland Mitigation Fees.
5. Landscape Design
6. Hardscape Design
7. Tree Mitigation or Mitigation Fees
8. Irrigation Design.
9. Any other design services not specifically itemized herein.

EXHIBIT M-1

gai consultants
transforming ideas into reality.

If you have any questions, please do not hesitate to give us a call.

Regards,

GAI CONSULTANTS, INC.

Kevin R. Leadbetter, P.E.
Vice President

Attachments: GAI Fee Summary dated May 16, 2018
Design Criteria Package dated April 23, 2018
Environmental Services Inc. Proposal dated May 11, 2018
Meskel & Associates Engineering, PLLC dated May 14, 2018

Exhibit A - Page 1 of 1
CONTRACT FEE SUMMARY FOR
Collins Road Bridge Repair 60% Design Services

PART I - GENERAL	
1. Project - D/B Construction Delivery for COJ Collins Road Bridge 60%	**2. Project Number** CDB-0006-16
3. Name of Consultant GAI Consultants, Inc.	**4. Date of Proposal** 5/16/2018

PART II - LABOR RELATED COSTS

5. DIRECT LABOR	Hourly Rate	Estimated Hours	Estimated Cost	TOTAL
Principal	$ 104.30	2	$ 208.60	
Project Manager (Responsible Prof.)	$ 84.59	140	$ 11,842.60	
Senior Project Engineer	$ 64.49	198	$ 12,769.02	
Project Engineer	$ 49.14	139	$ 6,830.46	
Engineer Intern	$ 34.38	97	$ 3,334.86	
Senior Designer	$ 37.95	79	$ 2,998.05	
Designer/Sr. CADD Technician	$ 28.43	110	$ 3,127.30	
CADD Technician	$ 25.14	77	$ 1,935.78	
Clerical	$ 19.91	4	$ 79.64	
Survey Manager (PSM)	$ 58.62	10	$ 586.20	
Three Man Survey Crew	$ 79.04	64	$ 5,058.56	
			TOTAL DIRECT LABOR	**$ 48,771.07**
6. OVERHEAD (Combined Fringe Benefits & Administrative) Overhead Rate 173.58%				**$ 84,656.82**
7. SUBTOTAL: Labor + Overhead (Items 5 & 6)				**$ 133,427.89**
8. PROFIT: Labor Related Costs (Item 7)			x 10%	**$ 13,342.79**
			SUB-TOTAL SALARY RELATED COSTS	**$ 146,770.68**

PART III - OTHER COSTS

9. MISCELLANEOUS DIRECT COSTS	
Misc. Direct Expenses (Lump Sum)	$ 500.00
MISCELLANEOUS DIRECT COSTS SUB-TOTAL	**$ 1,000.00**
10. SUBCONTRACTS (Allowance)	
Environmental Services Inc.	$ 16,400.00
FR Aleman (Allowance)	$ 5,000.00
MAE	$ 51,000.00
SUB-CONTRACT SUB-TOTAL	**$ 72,400.00**

PART IV - SUMMARY

TOTAL LUMP SUM AMOUNT (Items 5, 6, 8, 9 and 10)	**$ 220,170.68**

REQUEST FOR PROPOSALS

FOR

DESIGN & CONSTRUCTION OF

APPROACH SLAB REPAIRS, BRIDGE REPAIRS, & CHANNEL STABILIZATION FOR BRIDGE #724308 ON COLLINS ROAD

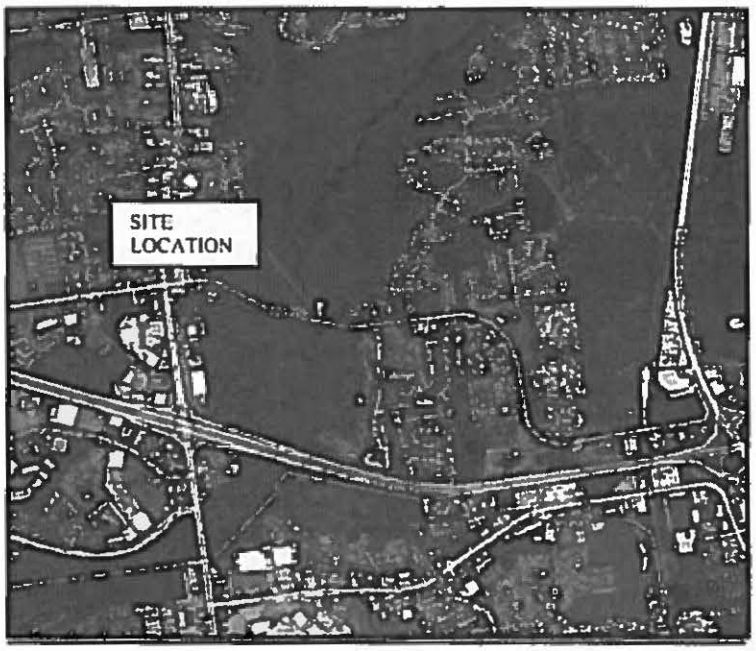

DESIGN – BUILD CONSTRUCTION DELIVERY METHOD

CITY / COUNTY WIDE CONSTRUCTION IMPROVEMENT PROJECTS

RFQ-CDB-0006-16

DESIGN CRITERIA PACKAGE

PROCUREMENT DIVISION

DEPARTMENT OF PUBLIC WORKS
RELEASE DATE: April 23, 2018

PREPARED BY ENGINEERING & CONSTRUCTION MANAGEMENT DIVISION

CITY OF JACKSONVILLE, FLORIDA

APPROACH SLAB REPLACEMENTS ON BRIDGE 724308 ON COLLINS ROAD

RFQ-CDB–0006-16

RELEASE DATE – April 23, 2018

1. INTRODUCTION AND LOCATION:

This Design Criteria Package (DCP) specifies performance-based criteria for the design and construction of replacement of the two approach slabs on Bridge #724308 on Collins Road between the intersections of Collins Road with Blanding Blvd and Roosevelt Blvd. The extent of the work shall follow those outlined within the sketch provided in Appendix A. There is also a copy of the FDOT Significant Deficiency Advisory in Appendix B. Following Hurricanes Matthew and Irma, the City contracted with RS&H to perform channel depth measurements at the City owned bridges to determine if any erosion had occurred due to storm flows. The results of the site visits and their recommendations are provided in Appendix C. The purpose of this DCP is to furnish sufficient information to allow a Design Build Firm to prepare a response to the City's request for proposal (RFP) and to permit the City to enter into scope and fees negotiations for an amendment to design build City Contract No. 6533-54.

The City right-of-way maps and any existing easements will be available upon request.

2. GENERAL:

The Design-Build firm is responsible for design, permitting, and construction as described in Section 4 of the RFQ CDB-0006-16. The Design Build Firm shall prepare and submit a Fee Proposal for the 60% design within twenty one (21) calendar days from the release date of the DCP. **Therefore, the Fee Proposal shall be submitted no later than 5:00 P.M. on May 14, 2018 to Gary Goldsberry, P.E., at 214 N. Hogan Street, Ed Ball Building, 10th Floor, Jacksonville, Florida 32202.**

The Design Builder shall request a meeting (if needed) to discuss items pertaining to the proposed work within one week of the DCP issuance date. The Fee Proposal must include the proposed schedule for the tasks being performed up to and including the submittal of the final documents.

The provisions of the DCP represent the technical, material, and quality requirements for the foregoing project. The Design Build Firm is bound by these requirements for the duration of the project.

With the Fee Proposal J.B. Coxwell Contracting, Inc. shall provide the Guaranteed Maximum Price (GMP) and the Guaranteed Completion Date (GCD) for the 60% design. No more than one week after receiving the approved 60% design from J.B. Coxwell Contracting, Inc., the City shall commence negotiations to reach an agreement on terms of the GMP & GCD for the 100% design, permitting and construction of the right turn lane.

A DCP amendment for the design and construction plans and for the construction of the proposed work may be issued at the City's initiative or at the request of the Design Build Firm, upon the approval by the City Engineer, if the amendment is in the best interest of the City.

The Design Criteria Professional (Gary Goldsberry, P.E.) may amend the provisions of the Design Criteria Package after it has been released to the Design Build Firm, but before the expiration of the 21-day period designated for submittal of the Fee Proposal.

3. **SCOPE OF WORK:**

The Design Build Firm shall deliver their Fee Proposal for 60% design of the bridge approach slabs, guardrail replacement to current FDOT Standards, and channel scour mitigation at Bridge #724308 on Collins Road based on this DCP. The resulting plans and specifications shall include all the information needed for the City to move forward with a separate scope and fees negotiations for 100% construction completion.

The work associated with this project includes:

- The DBF shall contact Sunshine State One-Call of Florida for underground utility locates. (60%)
- The DBF shall coordinate with utilities for conflict resolution. (60%)
- The DBF shall review City provided documents and request additional as necessary. (60%)
- The DBF shall provide surveying and geotechnical information sufficient to prepare 60% plans and specifications, provide bridge approach slab and any necessary roadway profile modifications, Maintenance of Traffic plan, proposed guardrail replacement to current FDOT Standards, provide a bridge hydraulics report, perform channel scour mitigation design, and perform crutch bent design. (60%)
- The DBF shall provide a final geotechnical report, construction drawings, specifications, approach slabs design, roadway modifications, channel reshaping/armoring scour mitigation design, guardrail replacement design, and crutch bent design. (100%)
- Clean and seal the bridge joints. (100%)
- Repair undermining along approach sidewalks. (100%)
- Provide support for the utilities at northeast and northwest wingwalls. (100%)
- Remove all drift and debris from the channel. (100%)
- Repair areas of erosion and undermining behind the northwest, northeast, and southeast wingwalls. (100%)
- Clean and paint steel backwalls and wingwalls. (100%)
- Repair spall in the bottom southeast corner of Abutment 5 cap. (100%)
- Remove tree from under southeast corner of Abutment 5 cap. (100%)
- Install crutch bents as indicated in the FDOT Phase IV scour report. (See Appendix B) (100%)
- The DBF shall apply for, and pursue to approval, all permits and reviews that will be required for the full and final construction of the replacement approach slabs, guardrailing, and channel reshaping/armoring. (100%)
- All other work required to complete the construction in accordance with the DCP and resulting design. (100%)

The Design Build Firm shall be responsible to comply with the City and FDOT current standards.

4. **PERMITS:**

The DBF is responsible for applying for and obtaining all permits approvals required from the City and various agencies to perform the work associated with completion of this project per the RFQ CDB-0006-16. The 10-Set submittal shall be submitted at the 90% completion level of detail.

The DBF shall apply on behalf of the City, pay required application and permit fees and secure all approvals and permits from the City and the State regulatory agencies as required by law. Specifically, permits and approvals may be required from, but not limited to, the St Johns River Water Management District, the Florida Department of Environmental Protection, US Army Corps of Engineers, the City 10-set review and any others as may be required for this project. The City will be given copies of the permit application documents and comment responses for all permits applied for.

In addition, the Design Build Firm shall coordinate with all applicable utility companies as required and pay all applicable fees. A limited list of utilities that may be within the construction area are provided in RFQ CDB-0006-16 along with their contact information.

The DBF shall provide the Design Criteria Professional the review and approval of all reports, plans and specifications at the 60%, 10-set submittal, and 100% project development phases. At each of these phases, the DBF shall provide the Design Criteria Professional with two sets of drawings, specifications and engineering calculations.

The DBF shall provide the Design Criteria Professional with five (5) sets of signed and sealed final plans, specifications, work schedule, and engineering calculations prior to the Preconstruction Conference and the issuance of the Notice to Proceed. In addition, at the same time the DBF shall provide the Design Criteria Professional with the final documents consisting of two (2) copies of CDs with the electronic version of all contract documents (drawings (PDFs and AutoCAD format files), specifications (PDFs), engineering calculations (PDFs), permits and approvals (PDFs), and as-built drawings (PDFs and AutoCAD ver.16 or later format files)).

END OF THE DESIGN CRITERIA PACKAGE

Appendix D

Special Conditions

CITY OF JACKSONVILLE, FLORIDA

APPROACH SLAB REPLACEMENTS ON BRIDGE 724308 ON COLLINS ROAD

RFQ-CDB–0006-16

RELEASE DATE – April 20, 2018

1. INTRODUCTION AND LOCATION:

This Design Criteria Package (DCP) specifies performance-based criteria for the design and construction of replacement of the two approach slabs on Bridge #724308 on Collins Road between the intersections of Collins Road with Blanding Blvd and Roosevelt Blvd. The extent of the work shall follow those outlined within the sketch provided in Appendix A. There is also a copy of the FDOT Significant Deficiency Advisory in Appendix B. Following Hurricanes Matthew and Irma, the City contracted with RS&H to perform channel depth measurements at the City owned bridges to determine if any erosion had occurred due to storm flows. The results of the site visits and their recommendations are provided in Appendix C. The purpose of this DCP is to furnish sufficient information to allow a Design Build Firm to prepare a response to the City's request for proposal (RFP) and to permit the City to enter into scope and fees negotiations for an amendment to design build City Contract No. 6533-54.

The City right-of-way maps and any existing easements will be available upon request.

2. GENERAL:

The Design-Build firm is responsible for design, permitting, and construction as described in Section 4 of the RFQ CDB-0006-16. The Design Build Firm shall prepare and submit a Fee Proposal for the 60% design within twenty one (21) calendar days from the release date of the DCP. **Therefore, the Fee Proposal shall be submitted no later than 5:00 P.M. on April 27, 2018 to Gary Goldsberry, P.E., at 214 N. Hogan Street, Ed Ball Building, 10th Floor, Jacksonville, Florida 32202.**

The Design Builder shall request a meeting (if needed) to discuss items pertaining to the proposed work within one week of the DCP issuance date. The Fee Proposal must include the proposed schedule for the tasks being performed up to and including the submittal of the final documents.

The provisions of the DCP represent the technical, material, and quality requirements for the foregoing project. The Design Build Firm is bound by these requirements for the duration of the project.

With the Fee Proposal J.B. Coxwell Contracting, Inc. shall provide the Guaranteed Maximum Price (GMP) and the Guaranteed Completion Date (GCD) for the 60% design. No more than one week after receiving the approved 60% design from J.B. Coxwell Contracting, Inc., the City shall commence negotiations to reach an agreement on terms of the GMP & GCD for the 100% design, permitting and construction of the right turn lane.

A DCP amendment for the design and construction plans and for the construction of the proposed work may be issued at the City's initiative or at the request of the Design Build Firm, upon the approval by the City Engineer, if the amendment is in the best interest of the City.

The Design Criteria Professional (Gary Goldsberry, P.E.) may amend the provisions of the Design Criteria Package after it has been released to the Design Build Firm, but before the expiration of the 21-day period designated for submittal of the Fee Proposal.

3. SCOPE OF WORK:

The Design Build Firm shall deliver their Fee Proposal for 60% design of the bridge approach slabs, guardrail replacement to current FDOT Standards, and channel scour mitigation at Bridge #724308 on Collins Road based on this DCP. The resulting plans and specifications shall include all the information needed for the City to move forward with a separate scope and fees negotiations for 100% construction completion.

The work associated with this project includes:

- The DBF shall contact Sunshine State One-Call of Florida for underground utility locates. (60%)
- The DBF shall coordinate with utilities for conflict resolution. (60%)
- The DBF shall review City provided documents and request additional as necessary. (60%)
- The DBF shall provide surveying and geotechnical information sufficient to prepare 60% plans and specifications, provide bridge approach slab and any necessary roadway profile modifications, Maintenance of Traffic plan, proposed guardrail replacement to current FDOT Standards, provide a bridge hydraulics report, and perform scour mitigation design. (60%)
- The DBF shall provide a final geotechnical report, construction drawings, specifications, approach slabs design, roadway modifications, channel reshaping/armoring design, and guardrail replacement design. (100%)
- Clean and seal the bridge joints. (100%)
- Repair undermining along approach sidewalks. (100%)
- Provide support for th utilities at northeast and northwest wingwalls. (100%)
- Remove all drift and debris from the channel. (100%)
- Repair areas of erosion and undermining behind the northwest, northeast, and southeast wingwalls. (100%)
- Clean and paint steel backwalls and wingwalls. (100%)
- Repair spall in the bottom southeast corner of Abutment 5 cap. (100%)
- Remove tree from under southeast corner of Abutment 5 cap. (100%)
- Install crutch bents as indicated in the FDOT Phase IV scour report. (See Appendix B) (100%)
- The DBF shall apply for, and pursue to approval, all permits and reviews that will be required for the full and final construction of the replacement approach slabs, guardrailing, and channel reshaping/armoring. (100%)
- All other work required to complete the construction in accordance with the DCP and resulting design. (100%)

The Design Build Firm shall be responsible to comply with the City and FDOT current standards.

4. **PERMITS:**

The DBF is responsible for applying for and obtaining all permits approvals required from the City and various agencies to perform the work associated with completion of this project per the RFQ CDB-0006-16. The 10-Set submittal shall be submitted at the 90% completion level of detail.

The DBF shall apply on behalf of the City, pay required application and permit fees and secure all approvals and permits from the City and the State regulatory agencies as required by law. Specifically, permits and approvals may be required from, but not limited to, the St Johns River Water Management District, the Florida Department of Environmental Protection, US Army Corps of Engineers, the City 10-set review and any others as may be required for this project. The City will be given copies of the permit application documents and comment responses for all permits applied for.

In addition, the Design Build Firm shall coordinate with all applicable utility companies as required and pay all applicable fees. A limited list of utilities that may be within the construction area are provided in RFQ CDB-0006-16 along with their contact information.

The DBF shall provide the Design Criteria Professional the review and approval of all reports, plans and specifications at the 60%, 10-set submittal, and 100% project development phases. At each of these phases, the DBF shall provide the Design Criteria Professional with two sets of drawings, specifications and engineering calculations.

The DBF shall provide the Design Criteria Professional with five (5) sets of signed and sealed final plans, specifications, work schedule, and engineering calculations prior to the Preconstruction Conference and the issuance of the Notice to Proceed. In addition, at the same time the DBF shall provide the Design Criteria Professional with the final documents consisting of two (2) copies of CDs with the electronic version of all contract documents (drawings (PDFs and AutoCAD format files), specifications (PDFs), engineering calculations (PDFs), permits and approvals (PDFs), and as-built drawings (PDFs and AutoCAD ver.16 or later format files)).

END OF THE DESIGN CRITERIA PACKAGE

LIST OF APPENDICES

Appendix A	Figures
Appendix B	FDOT DOCUMENTS:
	Significant Deficiency Advisory (1-12-18)
	FDOT Scour Critical Bridge – Plan of Action (1-19-17)
	FDOT Bridge Report (1-19-17)
	FDOT Phase IV Scour Report
Appendix C	RS&H Bridge Scour Report Information
Appendix D	Special Conditions

Appendix A

Figures

N

0' 1000' 2000'

SCALE:1"= 2000'

LAT: 30.201327
LONG: -81.730496

CITY OF JACKSONVILLE, FLORIDA DEPARTMENT OF PUBLIC WORKS			BRIDGE 724308 ON COLLINS ROAD LOCATION MAP	SHEET NO.
DATE	DRAWN BY	PROJECT #		
APRIL 2018	GJG	PW2012-0063		1

Goldsberry, Gary 4/5/2018 1:47:47 PM G:\EN\21\GOLDSBERRY-GARY\Projects\Bridge\724308 (Collins Road)\DCP\LOCATION MAP.dwg

NOTICE: THE OFFICIAL RECORD OF THIS SHEET IS THE ELECTRONIC FILE SIGNED AND SEALED UNDER RULE 61G15-23.003 F.A.C.

Appendix B

FDOT Documents

SUBJECT: RFQ- FOR DESIGN- BUILD SERVICES OF HORIZONTAL/CIVIL ENGINEERING PROJECTS

BID # CDB-0006-16 OPEN DATE: 10/21/2015

COMPETITIVE SEALED PROPOSAL EVALUATION COMMITTEE

KIND AND BASIS OF CONTRACT:
CONSTRUCTION – DESIGN/BUILD

AGENCY: DEPARTMENT OF PUBLIC WORKS

BASIS OF AWARD: EVALUATION CRITERIA

NUMBER OF BIDS INVITED: 5 NUMBER RECEIVED: 5 OTHER: 1

SUMMARY OF BIDS AND RECOMMENDED ACTIONS:
The City had previously issued this RFP, and the evaluation committee has evaluated proposals. Subsequently, presentations were conducted and evaluated on January 28, 2016. Based upon the combination of proposal and presentation evaluations, scores and rankings are as follows (Listed in alphabetical order):

2) Archer-Western – 118.25
3) Callaway Contracting, Inc. - 100
1) J.B. Coxwell Contracting, Inc. - 121.5

Recommend approval of award to J.B. Coxwell Contracting, Inc., as receiving the highest score in accordance with the evaluation and ranking above. Period of Service will be five (5) years from effective date of contract with funding not-to-exceed $6,000,000.00 annually. To be executed by formal contract through Office of General Counsel.

Attachments: Recommendation Memo, Scoring Matrix, Previous Award

BUYER Marilyn Laidler
MARILYN LAIDLER

RESPECTFULLY SUBMITTED
GREGORY REASE, CHIEF
PROCUREMENT DIVISION

CONCURRENCE BY: Thomas N. Fallin, P.E., Acting Chief-Engineering & Construction Management Division

(ALL AWARD ACTIONS SUBJECT TO LAWFULLY APPROPRIATED FUNDS)
ACTION OF CSPEC COMMITTEE ON RECOMMENDATIONS ABOVE

MEMBERS APPROVING 5 MEMBERS DISAPPROVING _____ DATE: 2/4/16

OTHER _____

ACTION OF AWARDING AUTHORITY DATE 2/04/16

MR APPROVED ✓ DISAPPROVED: _____

Sam E. Mousa
Chief Administrative Officer
For: Mayor Lenny Curry
Under Authority of
Executive Order No. 2015-05

OTHER: _____

SIGNATURE OF AUTHENTICATION _____

SUBJECT: RFQ- FOR DESIGN- BUILD SERVICES OF HORIZONTAL/CIVIL ENGINEERING PROJECTS

BID # CDB-0006-16 OPEN DATE: 10/21/2015

COMPETITIVE SEALED PROPOSAL EVALUATION COMMITTEE

KIND AND BASIS OF CONTRACT:
CONSTRUCTION – DESIGN/BUILD

AGENCY: DEPARTMENT OF PUBLIC WORKS

BASIS OF AWARD: EVALUATION CRITERIA

NUMBER OF BIDS INVITED: 5 NUMBER RECEIVED: 5 OTHER: 1

SUMMARY OF BIDS AND RECOMMENDED ACTIONS:
The City had previously issued this RFP, and the evaluation committee has evaluated proposals. Based upon the proposal evaluation, the average scores and rankings are as follows (Listed in alphabetical order):

2) Archer-Western Contractors, LLC. – 91
1) J.B. Coxwell Contracting- 92
3) Callaway Contracting- 74

Pursuant to Section 2.6 – Award of Contract of the RFP, recommend approval to conduct formal interviews with each of the three-top ranked Firms.

Attachments: Recommendation Memo, Scoring Matrix, Bid Tabulation, Section 2.6, JSEB Letter

BUYER Marilyn Laidler
MARILYN LAIDLER

RESPECTFULLY SUBMITTED
GREGORY PEASE, CHIEF
PROCUREMENT DIVISION

CONCURRENCE BY: William J. Joyce, P.E., Chief-Engineering & Construction Management

(ALL AWARD ACTIONS SUBJECT TO LAWFULLY APPROPRIATED FUNDS)
ACTION OF CSPEC COMMITTEE ON RECOMMENDATIONS ABOVE

MEMBERS APPROVING 5 MEMBERS DISAPPROVING _____ DATE: 12-30-15

OTHER _____

ACTION OF AWARDING AUTHORITY DATE 1/01/16

APPROVED ✓ DISAPPROVED: _____

OTHER: _____

SIGNATURE OF AUTHENTICATION

Sam E. Mousa
Chief Administrative Officer
For: Mayor Lenny Curry
Under Authority of:
Executive Order No. 2015-05

```
  QWS3270X   6/1/2018  3:49 PM
FAML6350 V5.1              **    NW COJ FAMIS PRODUCTION      **     06/01/2018
LINK TO:                       ACCOUNT SUMMARY INQUIRY                   3:49 PM

FISCAL MO/YEAR  : 09 2018                                CURRENCY CODE :
INDEX CODE      : PWCP32ERD549  PW ROAD CAPITAL PROJECTS (F5490)
SUBOBJECT       : 069505        DM-OTHER CONSTRUCTION COSTS
PROJECT         : PW0381        COUNTYWIDE INTERSECTION IMP,BRIDGE REHAB
PROJECT DETAIL  : 02            COUNTYWIDE INTERSECTION IMP,BRGE-BRIDGES
GRANT           :
GRANT DETAIL    :
USER CODE       :
-------------------------------------------------------------------------------
S                                 JUNE 2018    ANNUAL BALANCE ALL YEARS BALANCE
  ESTIMATED REVENUES                    .00               .00               .00
  REVENUES                              .00               .00               .00
    UNREALIZED REVENUES                 .00               .00               .00
  BUDGET                                .00        438,783.00      2,882,914.00
  EXPENDITURES                          .00        178,433.80        309,000.36
  ENCUMBRANCES                          .00        248,189.35        262,539.35
  PRE-ENCUMBRANCES                      .00               .00               .00
    REMAINING BALANCE                   .00         12,159.85      2,311,374.29
F1-HELP      F2-SELECT                 F4-PRIOR     F5-NEXT
                         F9-LINK      F10-PRIOR-MO F11-NEXT-MO
G005 - PRIOR RECORD DISPLAYED
```