SUBJECT: PIGGYBACK HGAC BUY CONTRACT # AM10-16 AMBULANCES, EMS & OTHER SPECIAL SERVICE VEHICLES

BID #: PSC-0374-18 **OPEN DATE:**

GENERAL GOVERNMENT AWARDS COMMITTEE

KIND AND BASIS OF CONTRACT: DATE OF AWARD THROUGH SEPTEMBER 30, 2018

AGENCY: FLEET MANAGEMENT DIVISION

BASIS OF AWARD: PIGGYBACK

NUMBER OF BIDS INVITED: ( ) **NUMBER RECEIVED: ( )** **OTHER: ( )**

SUMMARY OF BIDS AND RECOMMENDED ACTIONS:
Recommend approval to piggyback Houston-Galveston Area Council (H-GAC) Buy Contract AM10-16 Ambulances, EMS's & Other Special Service Vehicles from Ten-8 Fire Equipment, Inc. via contract with Braun for the purchase of 18 Braun Rescue Vehicles. Period of service is from date of award through September 30, 2018. Total not to exceed expenditure amount is $3,150,000.00.

Funding Source – AFFM512-069401 - To be executed by formal contract through the Office of General Counsel

Attachments: Recommendation Memo, Contract, Vendor Quote and Pricing

ANALYST: _____ **RESPECTFULLY SUBMITTED** _____
Annette Burney
GREGORY PEASE, CHIEF
PROCUREMENT DIVISION

CONCURRENCE BY: C.J. Thompson, Chief, Fleet Management Division

---

(ALL AWARD ACTIONS SUBJECT TO LAWFULLY APPROPRIATED FUNDS)
ACTION OF GGAC COMMITTEE ON RECOMMENDATIONS ABOVE

MEMBERS APPROVING _____ MEMBERS DISAPPROVING _____ DATE: _____

_____ _____ OTHER: _____

_____ _____

_____ _____

ACTION OF AWARDING AUTHORITY DATE _____

APPROVED _____ DISAPPROVED _____

OTHER _____

SIGNATURE OF AUTHENTICATION _____

FINANCE AND ADMINSTRATION DEPARTMENT

FLEET MANAGEMENT DIVISION

ICE

Jacksonville

Where Florida Begins.

Date: December 8, 2017

To: Gregory Pease, Chief of Procurement Division

12/08/17 13:38:02
DocuClock

Thru: C. J. Thompson, Chief of Fleet Management Division

From: Erik Preacher, Fleet Management Division

Re: Recommendation to Piggyback HGAC Buy AM10-16 Ambulances, EMS & other Special Service Vehicles.

PSC-0374-18

Fleet Management Division is requesting approval to piggyback contract HGAC Buy AM10-16 Ambulances, EMS and other Special Service Vehicles to purchase 18 new Rescue Units for FY2018. Period of service is from Date of Award through September 30, 2018.

Total estimated annual expenditure of $3,150,00.00.

Funding for this award to be encumbered by:
AFFM512-069401
To be executed by formal contract through the Office of General Counsel

Leslie-Burney, Annette

From: Kurtz, Sheryl
Sent: Monday, December 11, 2017 11:11 AM
To: Leslie-Burney, Annette
Subject: FW: Piggyback Request
Attachments: HGAC.AM10-16.AMENDMENT.07.01.17.Dealer.Pricing.MY2018.pdf; Jacksonville Proposal Dec 11 2017.pdf; Jacksonville HGAC worksheet.xlsx

See Below

Thanks,

Sheryl Kurtz
Equipment Procurement Coordinator
City of Jacksonville,
Fleet Management Division
Jacksonville, FL 32254
(904) 255-7465
(904) 381-4607 Fax

From: Preacher, Erik
Sent: Monday, December 11, 2017 11:07 AM
To: Kurtz, Sheryl
Subject: FW: Piggyback Request

This should answer questions 1 and 2

Erik Preacher
Fleet Financial Services Manager
City of Jacksonville
Fleet Management Division
2581 Commonwealth Ave
Jacksonville, FL 32254
Phone: 904-255-7434
Cell: 904-759-1035
Fax: 904-387-8904

From: Morgan, Cindy [mailto:cmorgan@ten8fire.com]
Sent: Monday, December 11, 2017 10:05 AM
To: Preacher, Erik
Cc: Wilcox, Eric
Subject: RE: Piggyback Request

Good Morning Erik!

Good to hear from you! Here are the answers to the questions.

1. Attached is the updated HGAC AM10-16 with the most current pricing on the contract. I believe I originally sent you the original pricing and not the amended one. The Braun model that Jacksonville is purchasing is the first one, BA01, Express Plus. HGAC is bid by models and not by chassis. The contract was bid as a standard with an

F350 chassis; however, the chassis can be changed and the increase or decrease in price applied in the options. In this case it is a $7,002 price decrease. Attached also is the HGAC worksheet that shows the actual contract with the published and unpublished options located in tabs at the bottom.

2. I have also attached the pricing quote which includes our pricing page, specs, drawings, and warranty.

Please let me know if there are any other questions. Thanks so much!

Cindy Morgan - VP of Equipment and Rescue Sales
Ten-8 Fire Equipment, Inc.
Cell: 321-438-9185 Fax 941-755-9510

Check out our website at www.ten8fire.com
Sign up for our email updates here!

From: Preacher, Erik [mailto:ErikP@coj.net]
Sent: Monday, December 11, 2017 8:51 AM
To: Wilcox, Eric; Morgan, Cindy
Subject: FW: Piggyback Request

Good morning. Our procurement department has some questions now that the piggyback has made it out of Risk Management and over to procurement.

1. The unit we are getting is the Express Pus with the C3500. This unit is not listed on the bid documents that I can see. Do you have some insight into where in the bid I can find that or language allowing the purchase of that unit in the spec?
2. Need to get a pricing quote on this unit.
3. I've got this one handled.

I'm trying to get this to awards on Thursday, may be a lost cause, but I would like to. So the sooner the better on the answer.

Thank you both for all of the assistance you have given us in this endeavor.

Erik Preacher
Fleet Financial Services Manager
City of Jacksonville
Fleet Management Division
2581 Commonwealth Ave
Jacksonville, FL 32254
Phone: 904-255-7434
Cell: 904-759-1035
Fax: 904-387-8904

From: Kurtz, Sheryl
Sent: Monday, December 11, 2017 8:14 AM

To: Preacher, Erik
Subject: FW: Piggyback Request

Sheryl Kurtz
Equipment Procurement Coordinator
City of Jacksonville,
Fleet Management Division
Jacksonville, FL 32254
(904) 255-7465
(904) 381-4607 Fax

From: Leslie-Burney, Annette
Sent: Friday, December 08, 2017 4:06 PM
To: Kurtz, Sheryl
Cc: Nunziato, Christine; Pearson, Daniel
Subject: FW: Piggyback Request

Sheryl, a few questions on the piggyback award:

1. What is the item and product number for the rescue units? I'm assuming it's the Chevy **C**3500 Express Plus because of the plans, but on the price list for Braun I only see a Chevy **G**3500.
2. What is the unit cost?
3. Are the Stryker Stretchers a part of the piggyback or should it be a separate request?

Annette L. Burney
Purchasing Analyst
Procurement Division
Finance and Administration Department
214 N. Hogan Street, Suite 800
Jacksonville, FL 32202
Ph.: 904-255-8810
Fax: 904-360-8527
Email: aburney@coj.net

CITY OF JACKSONVILLE

*** **Privacy Act:** This communication may contain privileged or other official city information. If you are not the intended recipient or believe that you have received this communication in error, please reply to the sender indicating that fact and delete the copy you received. It is a violation of Federal Law to print, copy, retransmit, disseminate, or otherwise use this information.

From: FormalBid
Sent: Wednesday, November 22, 2017 6:36 AM

To: Leslie-Burney, Annette
Cc: Nunziato, Christine; Kurtz, Sheryl
Subject: FW: Piggyback Request

Please prepare for award.

From: Kurtz, Sheryl
Sent: Tuesday, November 21, 2017 3:29 PM
To: FormalBid
Cc: Preacher, Erik
Subject: FW: Piggyback Request

Please prepare a request to Piggyback HGAC contract with Ten-8 for Braun Rescue Units. Attachments:

Amount : 3,150,000 FY 18 Funds

Purpose: To purchase 18 new Rescue Units for FY2018 to include 3 powerloads and 3 stretchers for the 3 rescues for the new stations.

Sheryl Kurtz
Equipment Procurement Coordinator
City of Jacksonville,
Fleet Management Division
Jacksonville, FL 32254
(904) 255-7465
(904) 381-4607 Fax

From: Kurtz, Sheryl
Sent: Monday, October 02, 2017 10:08 AM
To: RiskReview
Cc: Preacher, Erik (ErikP@coj.net)
Subject: FW: Piggyback Request

Please let me know if you require any further information.

Thank you,

Sheryl Kurtz
Equipment Procurement Coordinator
City of Jacksonville,
Fleet Management Division
Jacksonville, FL 32254
(904) 255-7465
(904) 381-4607 Fax

From: Preacher, Erik
Sent: Friday, September 29, 2017 11:06 AM
To: Kurtz, Sheryl
Subject: Piggyback Request

Please prepare a request to Piggyback HGAC contract with Ten-8 for Braun Rescue Units. Attachments:

Amount : 3,150,000 FY 18 Funds

Purpose: To purchase 18 new Rescue Units for FY2018 to include 3 powerloads and 3 stretchers for the 3 rescues for the new stations.

Erik Preacher
Fleet Financial Services Manager
City of Jacksonville
Fleet Management Division
2581 Commonwealth Ave
Jacksonville, FL 32254
Phone: 904-255-7434
Cell: 904-759-1035
Fax: 904-387-8904

APPROVED
By Ann Willis at 2:39 pm, Nov 21, 2017

EXHIBIT A
INDEMNIFICATION

Vendor shall hold harmless, indemnify, and defend the City of Jacksonville and City's members, officers, officials, employees and agents (collectively the "Indemnified Parties") from and against, without limitation, any and all claims, suits, actions, losses, damages, injuries, liabilities, fines, penalties, costs and expenses of whatsoever kind or nature, which may be incurred by, charged to or recovered from any of the foregoing Indemnified Parties for:

1. General Tort Liability, for any negligent act, error or omission, recklessness or intentionally wrongful conduct on the part of the Indemnifying Parties that causes injury (whether mental or corporeal) to persons (including death) or damage to property, whether arising out of or incidental to the Indemnifying Parties' performance of the Contract, operations, services or work performed hereunder; and

2. Environmental Liability, to the extent this Contract contemplates environmental exposures, arising from or in connection with any environmental, health and safety liabilities, claims, citations, clean-up or damages whether arising out of or relating to the operation or other activities performed in connection with the Contract; and

3. Intellectual Property Liability, to the extent this Contract contemplates intellectual property exposures, arising directly or indirectly out of any allegation that the Services, any product generated by the Services, or any part of the Services as contemplated in this Contract, constitutes an infringement of any copyright, patent, trade secret or any other intellectual property right. If in any suit or proceeding, the Services, or any product generated by the Services, is held to constitute an infringement and its use is permanently enjoined, the Indemnifying Parties shall, immediately, make every reasonable effort to secure within 60 days, for the Indemnified Parties a license, authorizing the continued use of the Service or product. If the Indemnifying Parties fail to secure such a license for the Indemnified Parties, then the Indemnifying Parties shall replace the Service or product with a non-infringing Service or product or modify such Service or product in a way satisfactory to Buyer, so that the Service or product is non-infringing.

If an Indemnifying Party exercises its rights under this Contract, the Indemnifying Party will (1) provide reasonable notice to the Indemnified Parties of the applicable claim or liability, and (2) allow Indemnified Parties, at their own expense, to participate in the litigation of such claim or liability to protect their interests. **The scope and terms of the indemnity obligations herein described are separate and apart from, and shall not be limited by any insurance provided pursuant to the Contract or otherwise. Such terms of indemnity shall survive the expiration or termination of the Contract.**

In the event that any portion of the scope or terms of this indemnity is in derogation of Section 725.06 or 725.08 of the Florida Statutes, all other terms of this indemnity shall remain in full force and effect. Further, any term which offends Section 725.06 or 725.08 of the Florida Statutes will be modified to comply with said statutes.

EXHIBIT B
INSURANCE REQUIREMENTS

Without limiting its liability under this Contract, Vendor shall at all times during the term of this Contract procure prior to commencement of work and maintain at its sole expense during the life of this Contract (and Vendor shall require its, subcontractors, laborers, materialmen and suppliers to provide, as applicable), insurance of the types and limits not less than amounts stated below:

Insurance Coverages

Schedule	Limits
Worker's Compensation	Florida Statutory Coverage
Employer's Liability	$ 100,000 Each Accident
	$ 500,000 Disease Policy Limit
	$ 100,000 Each Employee/Disease

This insurance shall cover the Vendor (and, to the extent they are not otherwise insured, its subcontractors) for those sources of liability which would be covered by the latest edition of the standard Workers' Compensation policy, as filed for use in the State of Florida by the National Council on Compensation Insurance (NCCI), without any restrictive endorsements other than the Florida Employers Liability Coverage Endorsement (NCCI Form WC 09 03), those which are required by the State of Florida, or any restrictive NCCI endorsements which, under an NCCI filing, must be attached to the policy (i.e., mandatory endorsements). In addition to coverage for the Florida Workers' Compensation Act, where appropriate, coverage is to be included for the Federal Employers' Liability Act, USL&H and Jones, and any other applicable federal or state law.

Commercial General Liability	$2,000,000	General Aggregate
	$2,000,000	Products & Comp. Ops. Agg.
	$1,000,000	Personal/Advertising Injury
	$1,000,000	Each Occurrence
	$ 50,000	Fire Damage
	$ 5,000	Medical Expenses

Such insurance shall be no more restrictive than that provided by the most recent version of the standard Commercial General Liability Form (ISO Form CG 00 01) as filed for use in the State of Florida without any restrictive endorsements other than those reasonably required by the City's Office of Insurance and Risk Management. An Excess Liability policy or Umbrella policy can be used to satisfy the above limits.

Automobile Liability $1,000,000 Combined Single Limit
(Coverage for all automobiles, owned, hired or non-owned used in performance of the Contract)

Such insurance shall be no more restrictive than that provided by the most recent version of the standard Business Auto Coverage Form (ISO Form CA0001) as filed for use in the State of Florida without any restrictive endorsements other than those which are required by the State of Florida, or equivalent manuscript form, must be attached to the policy equivalent endorsement as filed with ISO (i.e., mandatory endorsement).

Garage Liability	$1,000,000	Per Occurrence
	$2,000,000	Aggregate
Garage Keepers Legal Liability - Physical Damage	$1,000,000	

Additional Insurance Provisions

A. Additional Insured: All insurance except Worker's Compensation shall be endorsed to name the City of Jacksonville and City's members, officials, officers, employees and agents as Additional Insured. Additional Insured for General Liability shall be in a form no more restrictive than CG2010 and CG2037, Automobile Liability CA2048.

B. Waiver of Subrogation. All required insurance policies shall be endorsed to provide for a waiver of underwriter's rights of subrogation in favor of the City of Jacksonville and its members, officials, officers employees and agents.

C. Vendor's Insurance Primary. The insurance provided by the Vendor shall apply on a primary basis to, and shall not require contribution from, any other insurance or self-insurance maintained by the City or any City members, officials, officers, employees and agents.

D. Deductible or Self-Insured Retention Provisions. All deductibles and self-insured retentions associated with coverages required for compliance with this Contract shall remain the sole and exclusive responsibility of the named insured Vendor. Under no circumstances will the City of Jacksonville and its members, officers, directors, employees, representatives, and agents be responsible for paying any deductible or self-insured retentions related to this Contract.

E. Vendor's Insurance Additional Remedy. Compliance with the insurance requirements of this Contract shall not limit the liability of the Vendor or its Subcontractors, employees or agents to the City or others. Any remedy provided to City or City's members, officials, officers, employees or agents shall be in addition to and not in lieu of any other remedy available under this Contract or otherwise.

F. Waiver/Estoppel. Neither approval by City nor failure to disapprove the insurance furnished by Vendor shall relieve Vendor of Vendor's full responsibility to provide insurance as required under this Contract.

G. Certificates of Insurance. Vendor shall provide the City Certificates of Insurance that shows the corresponding City Contract Number in the Description, if known, Additional Insureds as provided above and waivers of subrogation. The certificates of insurance shall be mailed to the City of Jacksonville (Attention: Chief of Risk Management), 117 W. Duval Street, Suite 335, Jacksonville, Florida 32202.

H. Carrier Qualifications. The above insurance shall be written by an insurer holding a current certificate of authority pursuant to chapter 624, Florida State or a company that is declared as an approved Surplus Lines carrier under Chapter 626 Florida Statutes. Such Insurance shall be written by an insurer with an A.M. Best Rating of A- VII or better.

I. Notice. The Vendor shall provide an endorsement issued by the insurer to provide the City thirty (30) days prior written notice of any change in the above insurance coverage limits or cancellation, including expiration or non-renewal. If such endorsement is not provided, the Vendor, as applicable, shall provide said a thirty (30) days written notice of any change in the above coverages or limits, coverage being suspended, voided, cancelled, including expiration or non-renewal.

J. Survival. Anything to the contrary notwithstanding, the liabilities of the Vendor under this Contract shall survive and not be terminated, reduced or otherwise limited by any expiration or termination of insurance coverage.

K. Additional Insurance. Depending upon the nature of any aspect of any project and its accompanying exposures and liabilities, the City may reasonably require additional insurance coverages in amounts responsive to those liabilities, which may or may not require that the City also be named as an additional insured.

L. Special Provisions: Prior to executing this Agreement, Vendor shall present this Contract and Exhibit A & B to its Insurance Agent affirming: 1) That the Agent has personally reviewed the insurance requirements of the Contract Documents, and(2) That the Agent is capable (has proper market access) to provide the coverages and limits of liability required on behalf of Vendor.

ACORD

APPROVED
By Ann Willis at 1:20 pm, Nov 22, 2017

TEN8F-1

CERTIFICATE OF LIABILITY INSURANCE

OP ID: SP

DATE (MM/DD/YYYY) 11/22/2017

THIS CERTIFICATE IS ISSUED AS A MATTER OF INFORMATION ONLY AND CONFERS NO RIGHTS UPON THE CERTIFICATE HOLDER. THIS CERTIFICATE DOES NOT AFFIRMATIVELY OR NEGATIVELY AMEND, EXTEND OR ALTER THE COVERAGE AFFORDED BY THE POLICIES BELOW. THIS CERTIFICATE OF INSURANCE DOES NOT CONSTITUTE A CONTRACT BETWEEN THE ISSUING INSURER(S), AUTHORIZED REPRESENTATIVE OR PRODUCER, AND THE CERTIFICATE HOLDER.

IMPORTANT: If the certificate holder is an ADDITIONAL INSURED, the policy(ies) must have ADDITIONAL INSURED provisions or be endorsed. If SUBROGATION IS WAIVED, subject to the terms and conditions of the policy, certain policies may require an endorsement. A statement on this certificate does not confer rights to the certificate holder in lieu of such endorsement(s).

PRODUCER 941-484-0681
Gifford-Heiden Ins Inc
111 E Venice Avenue
Venice, FL 34285`
Russ Gifford

CONTACT NAME: Russ Gifford
PHONE (A/C, No, Ext): 941-484-0681 FAX (A/C, No): 941-485-3835
E-MAIL ADDRESS:

INSURER(S) AFFORDING COVERAGE	NAIC #
INSURER A : Valley Forge Insurance Co	20508
INSURER B : National Fire Ins Co	20478
INSURER C : Continental Casualty Co	20443
INSURER D :	
INSURER E :	
INSURER F :	

INSURED Ten-8 Fire Equipment Inc &
Ten 8 Fire & Safety Equipment
of Georgia, LLC
2904 59th Ave Dr E
Bradenton, FL 34203

COVERAGES CERTIFICATE NUMBER: REVISION NUMBER:

THIS IS TO CERTIFY THAT THE POLICIES OF INSURANCE LISTED BELOW HAVE BEEN ISSUED TO THE INSURED NAMED ABOVE FOR THE POLICY PERIOD INDICATED. NOTWITHSTANDING ANY REQUIREMENT, TERM OR CONDITION OF ANY CONTRACT OR OTHER DOCUMENT WITH RESPECT TO WHICH THIS CERTIFICATE MAY BE ISSUED OR MAY PERTAIN, THE INSURANCE AFFORDED BY THE POLICIES DESCRIBED HEREIN IS SUBJECT TO ALL THE TERMS, EXCLUSIONS AND CONDITIONS OF SUCH POLICIES. LIMITS SHOWN MAY HAVE BEEN REDUCED BY PAID CLAIMS.

INSR LTR	TYPE OF INSURANCE	ADDL INSD	SUBR WVD	POLICY NUMBER	POLICY EFF (MM/DD/YYYY)	POLICY EXP (MM/DD/YYYY)	LIMITS	
A	X COMMERCIAL GENERAL LIABILITY						EACH OCCURRENCE	$ 1,000,000
	CLAIMS-MADE X OCCUR	Y	Y	2091595545	07/30/2017	07/30/2018	DAMAGE TO RENTED PREMISES (Ea occurrence)	$ 100,000
	X Contract Liab						MED EXP (Any one person)	$ 15,000
	X XCU Included						PERSONAL & ADV INJURY	$ 1,000,000
	GEN'L AGGREGATE LIMIT APPLIES PER:						GENERAL AGGREGATE	$ 2,000,000
	POLICY X PRO-JECT LOC						PRODUCTS - COMP/OP AGG	$ 2,000,000
	OTHER:						Emp Ben.	$ 1,000,000
B	AUTOMOBILE LIABILITY						COMBINED SINGLE LIMIT (Ea accident)	$ 1,000,000
	X ANY AUTO			2071988532	07/30/2017	07/30/2018	BODILY INJURY (Per person)	$
	X OWNED AUTOS ONLY X SCHEDULED AUTOS						BODILY INJURY (Per accident)	$
	X HIRED AUTOS ONLY X NON-OWNED AUTOS ONLY						PROPERTY DAMAGE (Per accident)	$
	PIP $10000							$
C	X UMBRELLA LIAB X OCCUR						EACH OCCURRENCE	$ 3,000,000
	EXCESS LIAB CLAIMS-MADE			2048055914	07/30/2017	07/30/2018	AGGREGATE	$ 3,000,000
	DED X RETENTION $ 10000							$
A	WORKERS COMPENSATION AND EMPLOYERS' LIABILITY						X PER STATUTE OTH-ER	
	ANY PROPRIETOR/PARTNER/EXECUTIVE OFFICER/MEMBER EXCLUDED? (Mandatory in NH) Y / N: N	N / A		2067574121	01/01/2017	01/01/2018	E.L. EACH ACCIDENT	$ 1,000,000
	If yes, describe under DESCRIPTION OF OPERATIONS below						E.L. DISEASE - EA EMPLOYEE	$ 1,000,000
							E.L. DISEASE - POLICY LIMIT	$ 1,000,000
B	Garage Liab			2071988532	07/30/2017	07/30/2018	Occ/Agg	1m/2m
B	GKLL Phy Dmg			2071988532	07/30/2017	07/30/2018	GKLL	1,600,000

DESCRIPTION OF OPERATIONS / LOCATIONS / VEHICLES (ACORD 101, Additional Remarks Schedule, may be attached if more space is required)

please see attached

CERTIFICATE HOLDER

JACK008

City of Jacksonville
117 W Duval Street #335
Jacksonville, FL 32202

CANCELLATION

SHOULD ANY OF THE ABOVE DESCRIBED POLICIES BE CANCELLED BEFORE THE EXPIRATION DATE THEREOF, NOTICE WILL BE DELIVERED IN ACCORDANCE WITH THE POLICY PROVISIONS.

AUTHORIZED REPRESENTATIVE

Russ Gifford

© 1988-2015 ACORD CORPORATION. All rights reserved.
The ACORD name and logo are registered marks of ACORD

City of Jacksonville, its members, officials, officers, employees and agents are named as additional insured for General Liability and Automobile Liability. Coverage is Primary & Non-Contributory. Waiver of Subrogation in favor of City of Jacksonville, its members, officials, officers, employees and agents applies to all policies. 30 Day Notice of Cancellation to City of Jacksonville applies to all policies.

ACORD

APPROVED
By Ann Willis at 1:20 pm, Nov 22, 2017

TEN8F-1

OP ID: SP

CERTIFICATE OF LIABILITY INSURANCE

DATE (MM/DD/YYYY) 11/22/2017

THIS CERTIFICATE IS ISSUED AS A MATTER OF INFORMATION ONLY AND CONFERS NO RIGHTS UPON THE CERTIFICATE HOLDER. THIS CERTIFICATE DOES NOT AFFIRMATIVELY OR NEGATIVELY AMEND, EXTEND OR ALTER THE COVERAGE AFFORDED BY THE POLICIES BELOW. THIS CERTIFICATE OF INSURANCE DOES NOT CONSTITUTE A CONTRACT BETWEEN THE ISSUING INSURER(S), AUTHORIZED REPRESENTATIVE OR PRODUCER, AND THE CERTIFICATE HOLDER.

IMPORTANT: If the certificate holder is an ADDITIONAL INSURED, the policy(ies) must have ADDITIONAL INSURED provisions or be endorsed. If SUBROGATION IS WAIVED, subject to the terms and conditions of the policy, certain policies may require an endorsement. A statement on this certificate does not confer rights to the certificate holder in lieu of such endorsement(s).

PRODUCER 941-484-0681
Gifford-Heiden Ins Inc
111 E Venice Avenue
Venice, FL 34285`
Russ Gifford

CONTACT NAME: Russ Gifford
PHONE (A/C, No, Ext): 941-484-0681 FAX (A/C, No): 941-485-3835
E-MAIL ADDRESS:

INSURER(S) AFFORDING COVERAGE	NAIC #
INSURER A : Valley Forge Insurance Co	20508
INSURER B : National Fire Ins Co	20478
INSURER C : Continental Casualty Co	20443
INSURER D :	
INSURER E :	
INSURER F :	

INSURED Ten-8 Fire Equipment Inc &
Ten 8 Fire & Safety Equipment
of Georgia, LLC
2904 59th Ave Dr E
Bradenton, FL 34203

COVERAGES CERTIFICATE NUMBER: REVISION NUMBER:

THIS IS TO CERTIFY THAT THE POLICIES OF INSURANCE LISTED BELOW HAVE BEEN ISSUED TO THE INSURED NAMED ABOVE FOR THE POLICY PERIOD INDICATED. NOTWITHSTANDING ANY REQUIREMENT, TERM OR CONDITION OF ANY CONTRACT OR OTHER DOCUMENT WITH RESPECT TO WHICH THIS CERTIFICATE MAY BE ISSUED OR MAY PERTAIN, THE INSURANCE AFFORDED BY THE POLICIES DESCRIBED HEREIN IS SUBJECT TO ALL THE TERMS, EXCLUSIONS AND CONDITIONS OF SUCH POLICIES. LIMITS SHOWN MAY HAVE BEEN REDUCED BY PAID CLAIMS.

INSR LTR	TYPE OF INSURANCE	ADDL INSD	SUBR WVD	POLICY NUMBER	POLICY EFF (MM/DD/YYYY)	POLICY EXP (MM/DD/YYYY)	LIMITS	
A	X COMMERCIAL GENERAL LIABILITY						EACH OCCURRENCE	$ 1,000,000
	CLAIMS-MADE X OCCUR	Y	Y	2091595545	07/30/2017	07/30/2018	DAMAGE TO RENTED PREMISES (Ea occurrence)	$ 100,000
	X Contract Liab						MED EXP (Any one person)	$ 15,000
	X XCU Included						PERSONAL & ADV INJURY	$ 1,000,000
	GEN'L AGGREGATE LIMIT APPLIES PER:						GENERAL AGGREGATE	$ 2,000,000
	POLICY X PRO-JECT LOC						PRODUCTS - COMP/OP AGG	$ 2,000,000
	OTHER:						Emp Ben.	$ 1,000,000
B	AUTOMOBILE LIABILITY						COMBINED SINGLE LIMIT (Ea accident)	$ 1,000,000
	X ANY AUTO			2071988532	07/30/2017	07/30/2018	BODILY INJURY (Per person)	$
	X OWNED AUTOS ONLY X SCHEDULED AUTOS						BODILY INJURY (Per accident)	$
	X HIRED AUTOS ONLY X NON-OWNED AUTOS ONLY						PROPERTY DAMAGE (Per accident)	$
	PIP $10000							$
C	X UMBRELLA LIAB X OCCUR						EACH OCCURRENCE	$ 3,000,000
	EXCESS LIAB CLAIMS-MADE			2048055914	07/30/2017	07/30/2018	AGGREGATE	$ 3,000,000
	DED X RETENTION $ 10000							$
A	WORKERS COMPENSATION AND EMPLOYERS' LIABILITY						X PER STATUTE OTH-ER	
	ANY PROPRIETOR/PARTNER/EXECUTIVE OFFICER/MEMBER EXCLUDED? (Mandatory in NH) Y/N N	N / A		2067574121	01/01/2017	01/01/2018	E.L. EACH ACCIDENT	$ 1,000,000
	If yes, describe under DESCRIPTION OF OPERATIONS below						E.L. DISEASE - EA EMPLOYEE	$ 1,000,000
							E.L. DISEASE - POLICY LIMIT	$ 1,000,000
B	Garage Liab			2071988532	07/30/2017	07/30/2018	Occ/Agg	1m/2m
B	GKLL Phy Dmg			2071988532	07/30/2017	07/30/2018	GKLL	1,600,000

DESCRIPTION OF OPERATIONS / LOCATIONS / VEHICLES (ACORD 101, Additional Remarks Schedule, may be attached if more space is required)

please see attached

CERTIFICATE HOLDER

JACK008

City of Jacksonville
117 W Duval Street #335
Jacksonville, FL 32202

CANCELLATION

SHOULD ANY OF THE ABOVE DESCRIBED POLICIES BE CANCELLED BEFORE THE EXPIRATION DATE THEREOF, NOTICE WILL BE DELIVERED IN ACCORDANCE WITH THE POLICY PROVISIONS.

AUTHORIZED REPRESENTATIVE

Russ Gifford

© 1988-2015 ACORD CORPORATION. All rights reserved.
The ACORD name and logo are registered marks of ACORD

City of Jacksonville, its members, officials, officers, employees and agents are named as additional insured for General Liability and Automobile Liability. Coverage is Primary & Non-Contributory. Waiver of Subrogation in favor of City of Jacksonville, its members, officials, officers, employees and agents applies to all policies. 30 Day Notice of Cancellation to City of Jacksonville applies to all policies.

A CONTRACT BETWEEN
HOUSTON-GALVESTON AREA COUNCIL
Houston, Texas
AND
BRAUN INDUSTRIES, INC.
Van Wert, Ohio

This Contract is made and entered into by the **Houston-Galveston Area Council of Governments**, hereinafter referred to as **H-GAC**, having its principal place of business at 3555 Timmons Lane, Suite 120, Houston, Texas 77027, AND, **Braun Industries, Inc.**, hereinafter referred to as the **CONTRACTOR**, having its principal place of business at 1170 Production Drive, Van Wert, Ohio 45891.

ARTICLE 1: SCOPE OF SERVICES

The parties have entered into an **Ambulances, EMS & Other Special Service Vehicles** Contract to become effective as of October 1, 2016, and to continue through September 30, 2018 (the "**Contract**"), subject to extension upon mutual agreement of the **CONTRACTOR** and **H-GAC**. **H-GAC** enters into the Contract as Agent for participating governmental agencies, each hereinafter referred to as **END USER**, for the purchase of **Ambulances, EMS & Other Special Service Vehicles** offered by the **CONTRACTOR in states other than Texas**. The **CONTRACTOR** agrees to sell **Ambulances, EMS & Other Special Service Vehicles** through the **H-GAC** Contract to **END USERS in states other than Texas**.

ARTICLE 2: THE COMPLETE AGREEMENT

The Contract shall consist of the documents identified below in order of precedence:

1. The text of this Contract form, including but not limited to, Attachment A
2. General Terms and Conditions
3. Bid Specifications No: **AM10-16**, including any relevant suffixes
4. **CONTRACTOR's** Response to Bid No: **AM10-16**, including but not limited to, prices and options offered

All of which are either attached hereto or incorporated by reference and hereby made a part of this Contract, and shall constitute the complete agreement between the parties hereto. This Contract supersedes any and all oral or written agreements between the parties relating to matters herein. Except as otherwise provided herein, this Contract cannot be modified without the written consent of both parties.

ARTICLE 3: LEGAL AUTHORITY

CONTRACTOR and **H-GAC** warrant and represent to each other that they have adequate legal counsel and authority to enter into this Contract. The governing bodies, where applicable, have authorized the signatory officials to enter into this Contract and bind the parties to the terms of this Contract and any subsequent amendments thereto.

ARTICLE 4: APPLICABLE LAWS

The parties agree to conduct all activities under this Contract in accordance with all applicable rules, regulations, directives, issuances, ordinances, and laws in effect or promulgated during the term of this Contract.

ARTICLE 5: INDEPENDENT CONTRACTOR

The execution of this Contract and the rendering of services prescribed by this Contract do not change the independent status of **H-GAC** or **CONTRACTOR**. No provision of this Contract or act of **H-GAC** in performance of this Contract shall be construed as making **CONTRACTOR** the agent, servant or employee of **H-GAC**, the State of Texas or the United States Government. Employees of **CONTRACTOR** are subject to the exclusive control and supervision of **CONTRACTOR**. **CONTRACTOR** is solely responsible for employee payrolls and claims arising therefrom.

ARTICLE 6: END USER AGREEMENTS

H-GAC acknowledges that the **END USER** may choose to enter into an End User Agreement with the **CONTRACTOR** through this Contract and that the term of said Agreement may exceed the term of the **H-GAC** Contract. However this acknowledgement is not to be construed as **H-GAC's** endorsement or approval of the End User Agreement terms and conditions. **CONTRACTOR** agrees not to offer to, agree to or accept from **END USER** any terms or conditions that conflict with or contravene those in **CONTRACTOR's H-GAC** contract. Further, termination of this Contract for any reason shall not result in the termination of the underlying End User Agreements entered into between **CONTRACTOR** and any **END USER** which shall, in each instance, continue pursuant to their stated terms and duration. The only effect of termination of this Contract is that **CONTRACTOR** will no longer be able to enter into any new End User Agreements with END **USERS** pursuant to this Contract. Applicable **H-GAC** order processing charges will be due and payable to **H-GAC** on any End User Agreements surviving termination of this Contract between **H-GAC** and **CONTRACTOR**.

ARTICLE 7: SUBCONTRACTS & ASSIGNMENTS

CONTRACTOR agrees not to subcontract, assign, transfer, convey, sublet or otherwise dispose of this Contract or any right, title, obligation or interest it may have therein to any third party without prior written notice to **H-GAC**. **H-GAC** reserves the right to accept or reject any such change. **CONTRACTOR** shall continue to remain responsible for all performance under this Contract regardless of any subcontract or assignment. **H-GAC** shall be liable solely to **CONTRACTOR** and not to any of its Subcontractors or Assignees.

ARTICLE 8: EXAMINATION AND RETENTION OF CONTRACTOR'S RECORDS

CONTRACTOR shall maintain during the course of its work, complete and accurate records of items that are chargeable to **END USER** under this Contract. **H-GAC**, through its staff or its designated public accounting firm, the State of Texas, or the United States Government shall have the right at any reasonable time to inspect copy and audit those records on or off the premises of **CONTRACTOR**. Failure to provide access to records may be cause for termination of this Contract. **CONTRACTOR** shall maintain all records pertinent to this Contract for a period of not less than five (5) calendar years from the date of acceptance of the final contract closeout and until any outstanding litigation, audit or claim has been resolved. The right of access to records is not limited to the required retention period, but shall last as long as the records are retained. **CONTRACTOR** further agrees to include in all subcontracts under this Contract, a provision to the effect that the subcontractor agrees that **H-GAC'S** duly authorized representatives, shall, until the expiration of five (5) calendar years after final payment under the subcontract or until all audit findings have been resolved, have access to, and the right to examine and copy any directly pertinent books, documents, papers, invoices and records of such subcontractor involving any transaction relating to the subcontract.

ARTICLE 9: REPORTING REQUIREMENTS

CONTRACTOR agrees to submit reports or other documentation in accordance with the General Terms and Conditions of the Bid Specifications. If **CONTRACTOR** fails to submit to **H-GAC** in a timely and satisfactory manner any such report or documentation, or otherwise fails to satisfactorily render performance hereunder, such failure may be considered cause for termination of this Contract.

ARTICLE 10: MOST FAVORED CUSTOMER CLAUSE

If **CONTRACTOR**, at any time during this Contract, routinely enters into agreements with other governmental customers within the State of Texas, and offers the same or substantially the same products/services offered to **H-GAC** on a basis that provides prices, warranties, benefits, and or terms more favorable than those provided to **H-GAC**, **CONTRACTOR** shall notify **H-GAC** within ten (10) business days thereafter of that offering and this Contract shall be deemed to be automatically amended effective retroactively to the effective date of the most favorable contract, wherein **CONTRACTOR** shall provide the same prices, warranties, benefits, or terms to **H-GAC** and its **END USER**. **H-GAC** shall have the right and option at any time to decline to accept any such change, in which case the amendment shall be deemed null and void. If **CONTRACTOR** is of the opinion that any apparently more favorable price, warranty, benefit, or term charged and/or offered a customer during the term of this Contract is not in fact most favored treatment, **CONTRACTOR** shall within ten (10) business days notify **H-GAC** in writing, setting forth the detailed reasons **CONTRACTOR** believes aforesaid offer which has been deemed to be a most favored treatment, is not in fact most favored treatment. **H-GAC**, after due consideration of such written explanation, may decline to accept such explanation and thereupon this Contract between **H-GAC** and **CONTRACTOR** shall be automatically amended, effective retroactively, to the effective date of the most favored agreement, to provide the same prices, warranties, benefits, or terms to **H-GAC**.

The Parties accept the following definition of routine: A prescribed, detailed course of action to be followed regularly; a standard procedure. ***EXCEPTION: This clause shall not be applicable to prices and price adjustments offered by a bidder, or contractor, which are not within bidder's control [example; a manufacturer's bid concession], or to any prices offered to the Federal Government and its agencies.***

ARTICLE 11: SEVERABILITY

All parties agree that should any provision of this Contract be determined to be invalid or unenforceable, such determination shall not affect any other term of this Contract, which shall continue in full force and effect.

ARTICLE 12: DISPUTES

Any and all disputes concerning questions of fact or of law arising under this Contract, which are not disposed of by agreement, shall be decided by the Executive Director of **H-GAC** or his designee, who shall reduce his decision to writing and provide notice thereof to **CONTRACTOR**. The decision of the Executive Director or his designee shall be final and conclusive unless, within thirty (30) days from the date of receipt of such notice, **CONTRACTOR** requests a rehearing from the Executive Director of **H-GAC**. In connection with any rehearing under this Article, **CONTRACTOR** shall be afforded an opportunity to be heard and offer evidence in support of its position. The decision of the Executive Director after any such rehearing shall be final and conclusive. **CONTRACTOR** may, if it elects to do so, appeal the final and conclusive decision of the Executive Director to a court of competent jurisdiction. Pending final decision of a dispute hereunder, **CONTRACTOR** shall proceed diligently with the performance of this Contract and in accordance with **H-GAC'S** final decision.

ARTICLE 13: LIMITATION OF CONTRACTOR'S LIABILITY

Except as specified in any separate writing between the **CONTRACTOR** and an **END USER**, **CONTRACTOR's** total liability under this Contract, whether for breach of contract, warranty, negligence, strict liability, in tort or otherwise, but excluding its obligation to indemnify **H-GAC** described in Article 14, is limited to the price of the particular products/services sold hereunder, and **CONTRACTOR** agrees either to refund the purchase price or to repair or replace product(s) that are not as warranted. In no event will **CONTRACTOR** be liable for any loss of use, loss of time, inconvenience, commercial loss, lost profits or savings or other incidental, special or consequential damages to the full extent such use may be disclaimed by law. **CONTRACTOR** understands and agrees that it shall be liable to repay and shall repay upon demand to **END USER** any amounts determined by **H-GAC**, its independent auditors, or any agency of State or Federal government to have been paid in violation of the terms of this Contract.

ARTICLE 14: LIMIT OF H-GAC'S LIABILITY AND INDEMNIFICATION OF H-GAC

H-GAC's liability under this Contract, whether for breach of contract, warranty, negligence, strict liability, in tort or otherwise, is limited to its order processing charge. In no event will **H-GAC** be liable for any loss of use, loss of time, inconvenience, commercial loss, lost profits or savings or other incidental, special or consequential damages to the full extent such use may be disclaimed by law. Contractor agrees, to the extent permitted by law, to defend and hold harmless **H-GAC**, its board members, officers, agents, officials, employees, and indemnities from any and all claims, costs, expenses (including reasonable attorney fees), actions, causes of action, judgments, and liens arising as a result of **CONTRACTOR's** negligent act or omission under this Contract. **CONTRACTOR** shall notify **H-GAC** of the threat of lawsuit or of any actual suit filed against **CONTRACTOR** relating to this Contract.

ARTICLE 15: TERMINATION FOR CAUSE

H-GAC may terminate this Contract for cause based upon the failure of **CONTRACTOR** to comply with the terms and/or conditions of the Contract; provided that **H-GAC** shall give **CONTRACTOR** written notice specifying **CONTRACTOR'S** failure. If within thirty (30) days after receipt of such notice, **CONTRACTOR** shall not have either corrected such failure, or thereafter proceeded diligently to complete such correction, then **H-GAC** may, at its option, place **CONTRACTOR** in default and the Contract shall terminate on the date specified in such notice. **CONTRACTOR** shall pay to **H-GAC** any order processing charges due from **CONTRACTOR** on that portion of the Contract actually performed by **CONTRACTOR** and for which compensation was received by **CONTRACTOR.**

ARTICLE 16: TERMINATION FOR CONVENIENCE

Either **H-GAC** or **CONTRACTOR** may cancel or terminate this Contract at any time by giving thirty (30) days written notice to the other. **CONTRACTOR** may be entitled to payment from **END USER** for services actually performed; to the extent said services are satisfactory to **END USER**. **CONTRACTOR** shall pay to **H-GAC** any order processing charges due from **CONTRACTOR** on that portion of the Contract actually performed by **CONTRACTOR** and for which compensation is received by **CONTRACTOR.**

ARTICLE 17: CIVIL AND CRIMINAL PROVISIONS AND SANCTIONS

CONTRACTOR agrees that it will perform under this Contract in conformance with safeguards against fraud and abuse as set forth by **H-GAC**, the State of Texas, and the acts and regulations of any funding entity. **CONTRACTOR** agrees to notify **H-GAC** of any suspected fraud, abuse or other criminal activity related to this Contract through filing of a written report promptly after it becomes aware of such activity.

ARTICLE 18: GOVERNING LAW & VENUE

This Contract shall be governed by the laws of the State of Texas. Venue and jurisdiction of any suit or cause of action arising under or in connection with this Contract shall lie exclusively in Harris County, Texas. Disputes between **END USER** and **CONTRACTOR** are to be resolved in accord with the law and venue rules of the state of purchase. **CONTRACTOR** shall immediately notify **H-GAC** of such disputes.

ARTICLE 19: PAYMENT OF H-GAC ORDER PROCESSING CHARGE

CONTRACTOR agrees to sell its products to **END USERS** based on the pricing and other terms of this Contract, including, but not limited to, the payment of the applicable **H-GAC** order processing charge. On notification from an **END USER** that an order has been placed with **CONTRACTOR**, **H-GAC** will invoice **CONTRACTOR** for the applicable order processing charge. Upon delivery of any product/service by **CONTRACTOR** and acceptance by **END USER**, **CONTRACTOR** shall, within thirty (30) calendar days or ten (10) business days after receipt of payment, whichever is less, pay **H-GAC** the full amount of the applicable order processing charge, whether or not **CONTRACTOR** has received an invoice from **H-GAC**. For sales made by **CONTRACTOR** based on this contract, including sales to entities without Interlocal Contracts, **CONTRACTOR** shall pay the applicable order processing charges to **H-GAC**. Further, **CONTRACTOR** agrees to encourage entities who are not members of **H-GAC's** Cooperative Purchasing Program to execute an **H-GAC** Interlocal Contract. **H-GAC** reserves the right to take appropriate actions including, but not limited to, contract termination if **CONTRACTOR** fails to promptly remit **H-GAC's** order processing charge. In no event shall **H-GAC** have any liability to **CONTRACTOR** for any goods or services an **END USER** procures from **CONTRACTOR**.

ARTICLE 20: LIQUIDATED DAMAGES

Any liquidated damages terms will be determined between **CONTRACTOR** and **END USER** at the time **END USER's** purchase order is placed.

ARTICLE 21: PERFORMANCE AND PAYMENT BONDS FOR INDIVIDUAL ORDERS

H-GAC's contractual requirements DO NOT include a Performance & Payment Bond (PPB), and offered pricing should reflect this cost saving. However, **CONTRACTOR** must be prepared to offer a PPB to cover any specific order if so requested by **END USER**. **CONTRACTOR** shall quote a price to **END USER** for provision of any requested PPB, and agrees to furnish the PPB within ten business (10) days of receipt of **END USER's** purchase order.

ARTICLE 22: CHANGE OF CONTRACTOR STATUS

CONTRACTOR shall immediately notify **H-GAC**, in writing, of **ANY** change in ownership, control, dealership/franchisee status, Motor Vehicle license status, or name, and shall also advise whether or not this Contract shall be affected in any way by such change. **H-GAC** shall have the right to determine whether or not such change is acceptable, and to determine what action shall be warranted, up to and including cancellation of Contract.

ARTICLE 23: LICENSING REQUIRED BY TEXAS MOTOR VEHICLE BOARD *(IF APPLICABLE)*

CONTRACTOR will for the duration of this Contract maintain current licenses that are required by the Texas Motor Vehicle Commission Code. If at any time during this Contract period, any **CONTRACTOR'S** license is not renewed, or is denied or revoked, **CONTRACTOR shall** be deemed to be in default of this Contract unless the Motor Vehicle Board issues a stay or waiver. Contractor shall promptly provide copies of all current applicable Texas Motor Vehicle Board documentation to **H-GAC** upon request.

IN WITNESS WHEREOF, the parties have caused this Contract to be executed by their duly authorized representatives.

Signed for **Houston-Galveston Area Council**, Houston, Texas: _____
Jack Steele, Executive Director

Attest for **Houston-Galveston Area Council**, Houston, Texas: _____
Deidre Vick, Director of Public Services

Date: August 26, 2016

Signed for **Braun Industries, Inc.** Van Wert, Ohio: _____

Printed Name & Title: Chad J C Brown Vice President of Sales & Marketing Braun Industries, Inc

Date: August 17 20 16

Attest for **Braun Industries, Inc.** Van Wert, Ohio: _____

Printed Name & Title: Kim Braun President Braun Industries, Inc

Date: August 17, 20 16

Attachment A

Braun Industries, Inc.

Ambulances, EMS & Other Special Service Vehicles

Contract No.: AM10-16

B. Braun		
A. Ambulance		
BA01	Express Plus - Type I - Ford F-350 - 169" Wheelbase- 72" Headroom - 150"L Full Seam Welded Module - Sliding Side Door - Diesel	$148,536
BA02	Express-Type III-Ford E-350 - 138" Wheelbase - 68" Headroom - 144"L Full Seam Welded Module - Sliding Side Door - Gas	$116,971
BA03	Express- Type III - Chev G-3500 - 139" Wheelbase - 68" Headroom - 144"L Full Seam Welded Module - Sliding Side Door - Gas	$114,085
BA04	Responder - Type III - Freightliner Sprinter - 144" Wheelbase - 72" Headroom - 150"L Full Seam Welded Module - Sliding Side Door - Diesel	DISCONTINUED
BA05	Signature Series Express - Type III - Ford E-350 - 138" Wheelbase - 68" Headroom - 150" L Full Seam Welded Module - Sliding Door - Gas	$132,531
BA06	Signature Series Express - Type III - Chevy G-3500 - 139" Wheelbase - 68" Headroom - 150"L Full Seam Welded Module - Sliding Side Door - Gas	$128,676
BA07	Signature Series Express - Type I - Ford F-350 - 169" Wheelbase - 68" Headroom - 150" L Full Seam Welded Module - Sliding Side Door - Diesel	$153,994
BA08	Liberty - Type I - RAM 4500 - 168.5" Wheelbase - 72" Headroom - 156" L Full Seam Welded Module - Sliding Side Door - Diesel	$168,584
BA09	Liberty - Type I - Ford F-450 - 169" Wheelbase - 72" Headroom - 156" L Full Seam Welded Module - Sliding Side Door - Diesel	$173,493
BA10	Chief XL - Type III - Chev G-4500 - 159" Wheelbase - 72" Headroom - 169" L Full Seam Welded Module - Sliding Side Door - Gas	$153,746
BA11	Chief XL - Type III - Ford E-450 - 158" Wheelbase - 72" Headroom - 169"L Full Seam Welded Module - Sliding Side Door - Gas	$158,534
BA12	Chief XL - Type I - Ford F450 - 193" Wheelbase - 72" Headroom -169"L Full Seam Welded Module - Sliding Side Door - Diesel	$188,176
BA13	Chief XL - Type I RAM 4500 - 192.5" Wheelbase - 72" Headroom - 169" L Full Seam Welded Module - Sliding Side Door - Diesel	$182,836
BA15	Super Chief - Type I Medium Duty - International Durastar - 175" Wheelbase - 73" Headroom - 170" L Full Seam Welded Module - Sliding Side Door - Diesel	$217,112

BA17	Super Chief - Type I Medium Duty - Ford F-650 - 182" Wheelbase - 73" Headroom - 170" Full Seam Welded Module - Sliding Side Door Diesel	$206,064
BA18	Super Chief - Type I Medium Duty - Freightliner M2 - 174" Wheelbase - 73" Headroom - 170" L Full Seam Welded Module - Sliding Side Door - Diesel	$216,906
BA19	Patriot - Type I Medium Duty - Spartan Metro Star - 190" Wheelbase - 73.5" Headroom - 49"/170"L Full Seam Welded Module - Sliding Side Door - Diesel	DISCONTINED
E. Remounts		
BE04	Remount on Chassis - Express Module Ford E350 Gas Chassis Type III	$79,793
BE05	Remount on Chassis - Express Module Chevy G3500 Gas Chassis Type III	$75,652
BE06	Remount on Chassis - Express Module Ford F350 Diesel Chassis Type I	$103,307
BE14	Remount on Chassis - Chief/Chief XL Ford E450 Gas Chassis Type III	$81,390
BE15	Remount on Chassis - Chief/Chief XL Chevy G4500 Gas Chassis Type III	$76,122
BE16	Remount on Chassis - Chief/Chief XL Ford F450 Diesel Chassis Type I	$105,923

Attachment B
Braun Industries, Inc.
Ambulances, EMS & Other Special Service Vehicles
Contract No.: AM10-16

FORM E - PUBLISHED OPTIONS	Procurement No.:	AM10-16
Offeror Name:	BRAUN INDUSTRIES, INC	
Notes: (Important)	1) Use a single **Form E** for ALL Option/Accessory items and quote each on a single, separate line. **DO NOT** use multiple **Form E's**... Add or insert additional lines as necessary. 2) Completely describe each item. Include the manufacturer's code or part number. Each item listed **MUST** have a unique code or part number so that it can be identified in any subsequest contract. 3) Options which replace standard equipment on a **Form D** Item should be priced net of any credit due for the replaced item. 4) Options which are upgrades/downgrades of a **Form D** Item should be priced at the differential amount between the cost of the **Form D** Item and the upgrade/downgrade option.	
Code or Part No.	Option Description	Offered Price
00-01-0	UPGRADE from FORD F350 4X2 (BA01): EXPRESS PLUS FORD F450 WITH AIR RIDE 4X2	$11,079.00
00-01-0	UPGRADE from FORD F350 4X2 (BA01): EXPRESS PLUS FORD F450 WITH AIR RIDE 4X4	$13,782.00
00-01-0	UPGRADE from FORD F350 4X2 (BA01): EXPRESS PLUS R4500 WITH AIR RIDE 4X2	$6,682.00
00-01-0	UPGRADE from FORD F350 4X2 (BA01): EXPRESS PLUS R4500 WITH AIR RIDE 4X4	$9,478.00
00-01-0	UPGRADE from FORD F350 4X2 (BA07): SIGNATURE SERIES I FORD F350 4X4	$3,212.00
00-01-0	UPGRADE from FORD F450 4X2 (BA09): LIBERTY I FORD F450 4X4	$2,703.00
00-01-0	UPGRADE from D4500 4X2 (BA08): LIBERTY I D4500 4X4	$2,796.00
00-01-0	UPGRADE from FORD F450 4X2 (BA12): CHIEF I XL FORD F550 4X2	$961.00
00-01-0	UPGRADE from FORD F450 4X2 (BA12): CHIEF I XL FORD F550 4X4	$3,664.00
00-01-0	UPGRADE from FORD F450 4X2(BA12): CHIEF I XL FORD F450 4X4	$2,698.00
00-01-0	UPGRADE from RAM 4500 4X2 (BA13): CHIEF XL RAM 5500 4X2	$692.00
00-01-0	UPGRADE from RAM 4500 4X2 (BA13): CHIEF XL RAM 5500 4X4	$4,385.00
05-R1-0201 /0106	UPGRADE from REMOUNT ON CHASSIS VALUE PKG (BE04): SELECT PKG EXPRESS MODULE FORD E350 CHASSIS TYPE III	$10,671.00
05-R1-0301 /0106	UPGRADE from REMOUNT ON CHASSIS VALUE PKG (BE04): PRESTIGE PKG EXPRESS MODULE FORD E350 CHASSIS TYPE III	$24,180.00
05-R1-0201 /0109	UPGRADE from REMOUNT ON CHASSIS VALUE PKG (BE06): SELECT PKG EXPRESS MODULE FORD F350 CHASSIS TYPE I	$10,671.00
05-R1-0301 /0109	UPGRADE from REMOUNT ON CHASSIS VALUE PKG (BE06): PRESTIGE PKG EXPRESS MODULE FORD F350 CHASSIS TYPE I	$24,180.00
05-R1-0201 /0101	UPGRADE from REMOUNT ON CHASSIS VALUE PKG on (BE05): SELECT PKG EXPRESS MODULE G-3500 CHASSIS TYPE	$10,761.00
05-R1-0301 /0101	UPGRADE from REMOUNT ON CHASSIS VALUE PKG on (BE05): PRESTIGE PKG EXPRESS MODULE G-3500 CHASSIS TYPE	$24,180.00
05-R1-0101 /0106	UPGRADE from REMOUNT ON CHASSIS (BE04): VALUE PKG RAIDER E-350 CHASSIS TYPE	$0.00
05-R1-0201 /0106	UPGRADE from REMOUNT ON CHASSIS (BE04): SELECT PKG RAIDER E-350 CHASSIS TYPE	$10,671.00

Code or Part No.	Option Description	Offered Price
05-R1-0301 / 0106	UPGRADE from REMOUNT ON CHASSIS (BE04): PRESTIGE PKG RAIDER E-350 CHASSIS TYPE	$24,180.00
05-R1-0101 /0109	UPGRADE from REMOUNT ON CHASSIS (BE06): VALUE PKG RAIDER F-350 CHASSIS TYPE	$0.00
05-R1-0201 /0109	UPGRADE from REMOUNT ON CHASSIS (BE06): SELECT PKG RAIDER F-350 CHASSIS TYPE	$10,671.00
05-R1-0301 /0109	UPGRADE from REMOUNT ON CHASSIS (BE06): PRESTIGE PKG RAIDER F-350 CHASSIS TYPE	$24,180.00
05-R1-0101 /0101	UPGRADE from REMOUNT ON CHASSIS (BE05): VALUE PKG RAIDER G-3500 CHASSIS TYPE	$0.00
05-R1-0201 /0101	UPGRADE from REMOUNT ON CHASSIS (BE05): SELECT PKG RAIDER G-3500 CHASSIS TYPE	$10,671.00
05-R1-0301 /0101	UPGRADE from REMOUNT ON CHASSIS (BE05): PRESTIGE PKG RAIDER G-3500 CHASSIS TYPE	$24,180.00
05-R1-0200 /0105	UPGRADE from REMOUNT ON CHASSIS VALUE PKG (BE14): SELECT PKG CHIEF/CHIEF XL E-450	$10,671.00
05-R1-0300 /0105	UPGRADE from REMOUNT ON CHASSIS VALUE PKG (BE14): PRESTIGE PKG CHIEF/CHIEF XL E-450	$24,179.00
05-R1-0200 /0108	UPGRADE from REMOUNT ON CHASSIS VALUE PKG (BE16): SELECT PKG CHIEF/CHIEF XL F-450	$10,671.00
05-R1-0300 /0108	UPGRADE from REMOUNT ON CHASSIS VALUE PKG (BE16): PRESTIGE PKG CHIEF/CHIEF XL F-450	$24,179.00
05-R1-0200 /0100	UPGRADE from REMOUNT ON CHASSIS VALUE PKG (BE15): SELECT PKG CHIEF/CHIEF XL G-4500	$10,671.00
05-R1-0300 /0100	UPGRADE from REMOUNT ON CHASSIS VALUE PKG (BE15): PRESTIGE PKG CHIEF/CHIEF XL G-4500	$24,179.00

BRAUN INDUSTRIES, INC, 2018

HGAC PUBLISHED OPTIONS MASTER

EFFECTIVE 7/1/2017

PART #	DESCRIPTION	REFERENCE NO	
15-00-0080	ALI ARC FRONT BUMPER GUARD	OPT EX CHXL	$2,057
20-10-0103	SUSPENSION - LIQUID SPRING	OPT 2014 F450 IPO KEL	$3,355
20-10-0103 10	SUSPENSION - LIQUID SPRING	OPT 2014 D4500 IPO KE	$2,649
20-10-0103 30	SUSPENSION - LIQUID SPRING	OPT 2015 4300 IPO OEM	$8,641
20-10-0103 40	SUSPENSION - LIQUID SPRING	OPT 2015 TERA IPO OEM	$8,628
20-10-0103 50	SUSPENSION - LIQUID SPRING	OPT 2015 F650 IPO OEM	$12,054
20-10-0103 60	SUSPENSION - LIQUID SPRING	OPT 2016 F350 -NO KEL	$12,054
20-10-0104	AIR SUSPENSION - KELDERMAN	OPT 2016 EXP +	$7,895
20-10-0112	INBOARD ARM RESTS FOR ALUMINUM CONSOLE	OPT 2016-20XX	$206
20-10-0117	SUSPENSION LEAF SPRING KIT IATS	OPT 2016-20XX EXP SS	$464
20-10-0204	BATTERY - ONE (1) ADDITIONAL	OPT CHV-DODGE-FORD	$179
20-10-0281	BATTERY JUMP START SYSTEM - ASSOCIATED 6146	OPT 2014/15	$1,242
20-10-0403 20	CONDENSER AUXILIARY - MODULE FRONT	OPT 2014 LIB I	$1,930
20-10-0406	CONDENSER - HOSELINE TMC 2007, MODULE FRONT MOUNT	OPT 2016-20XX IPOS	$797
20-10-0626 10	ENGINE HOUR METER	OPT 2014/15 EXP	$148
20-20-0123 10	FLOOR CONSOLE - ANGLED FRONT - REMOVABLE PLATES - ALUMINUM	OPT 2014/15 ALUM E-	$235
20-20-0125 10	FLOOR CONSOLE - ANGLED FRONT - REMOVABLE PLATES - ALUMINUM	OPT 2014/15 ALUM G-	$235
20-20-0131	FLOOR CONSOLE - ANGLED FRONT - REMOVABLE PLATES - ALUMINUM - ADJUSTABLE VISTA	OPT 2014 M2	$454
20-20-0201	GRILLE GUARD - STAINLESS STEEL ARIES W/ WRAP AROUND BRUSH GUARDS	OPT F450 - 2014/15	$1,251
20-20-0203	GRILLE GUARD - CHROME - WESTIN WITH WRAP AROUND BRUSH GUARDS	OPT F350 2014/15	$1,560
20-20-0271	HEATER - ESPAR AUXILIARY COOLANT	OPT C320 - OPT ALL	$2,514
20-20-0281	SECURITY SYSTEM / ANTI THEFT- IGNITION OVER RIDE	OPT D760	$363
20-20-0291	LIGHT, DOME WELDON 8080 RED/CLEAR	OPT D790	$149
20-20-0301	LIGHTS FOG, HELLA #550 - CLEAR LENS	OPT B030 - E SERIES	$217
20-20-0302	LIGHTS FOG, BLUE OVAL	OPT B025 -	$198
20-20-0304	LIGHTS FOG, PIAA-2091 - AMBER	OPT IATS	$396
20-20-0401	SHIELD, BUG - SMOKED - FORD E350/450	OPT 2014/15	$174
20-20-0501	GUARDS, RAIN - SMOKED VENT VISORS - FORD E-350/450	OPT 2014/15	$160
20-20-0502	GUARDS, RAIN - SMOKED VENT VISORS - CHEV G3500/4500	OPT 2014/15	$160
20-30-0101 10	MIRROR, CONVEX - CAB INTERIOR - WHITE PAINTED HOUSING	OPT 2014/15	$63
20-30-0205	MIRRORS, VELVAC 2020 DELUXE HEATED/REMOTE -BLACK	OPT IPO OEM	$968
20-30-0206	MIRRORS, VELVAC 2020 DELUXE HEATED/REMOTE- WHITE	OPT IPO OEM	$968
20-30-0207 10	MIRRORS, VELVAC 2020 HEATED & REMOTE- BLACK	OPT B225 E CHASSIS	$820
20-30-0208	MIRRORS, VELVAC 2020 HEATED & REMOTE- WHITE	OPT B225 E CHASSIS	$820
20-30-0263	OEM AUTO-LOCK W/ AUTO UN-LOCK (cab and module doors auto unlock in park)	OPT F SERIES	$103
20-30-0301	TIRE CHAINS - ON SPOT	OPT B045-OPT. ALL	$3,045
20-30-0301 30	TIRE CHAINS - ON SPOT	OPT B045-OPT EXP	$3,045
20-30-0302	TIRE CHAINS - ON SPOT WITH ROADMASTER STABILIZER BAR	OPT G4500	$3,674
20-30-0401	TIRE PRESSURE MONITOR - CAT EYE	OPT	$404
20-30-0402	TIRE PRESSURE MONITOR - PRESSURE PRO	OPT	$917
20-30-0403	TIRE PRESSURE - LED VALVE CAP MONITOR	OPT - MEETS NFPA	$263
20-30-0901	STABILIZER BAR FRONT - ROADMASTER	OPT B021 - E SERIES	$637
20-30-0901 10	STABILIZER BAR FRONT - ROADMASTER	OPT B021 - F SERIES	$530
20-30-0902	STABILIZER BAR REAR - ROADMASTER	OPT B020-E-SERIES	$503
20-30-0903	STABILIZER BAR FRONT - ROADMASTER - INTERNATIONAL CHASSIS	OPT INT 4300	$935
20-30-0903 10	STABILIZER BAR FRONT - ROADMASTER - INTERNATIONAL CHASSIS	OPT INT TERRASTAR	$1,039
20-30-0904	STABILIZER BAR FRONT - ROADMASTER - FORD F-650	OPT F650	$935
20-40-0209	OEM WHEELS - PAINTED - NO VALVE STEM EXTENSIONS	OPT E-G SERIES	$603
20-40-0209 10	OEM WHEELS - PAINTED - NO VALVE STEM EXTENSIONS	OPT D-F SERIES	$559
20-40-0209 20	OEM WHEELS - PAINTED - NO VALVE STEM EXTENSIONS	OPT MED DUTY	$524
20-40-0210	OEM WHEELS - PAINTED - WITH VALVE STEM EXTENSIONS	OPT E-G SERIES	$645
20-40-0210 10	OEM WHEELS - PAINTED - WITH VALVE STEM EXTENSIONS	OPT D-F SERIES	$601
20-40-0210 20	OEM WHEELS - PAINTED - WITH VALVE STEM EXTENSIONS	OPT MED DUTY	$566
30-06-0016	VISTA IV ACP - PUSH BUTTON and TOUCH SCREEN	OPT 2014/15 M-TECH	$289
30-06-0021	VISTA SCREEN SUN VISOR	OPT 2014/15	$79
30-06-0411	WARNING LIGHTS FLASH PATTERN, COMET FLASH 75	OPT 2016-20XX M-TECH	$198
30-06-0412	WARNING LIGHTS FLASH PATTERN, CODE 3	OPT 2016-20XX M-TECH	$198
30-06-0526	DISABLE SWITCH FOR REAR SCENE LIGHTS ILLUM - MULTIPLEX ELECTRICAL SYSTEM	OPT 2014/15 M-TECH	$20
30-06-0551	DISABLE SWITCH FOR SIDE SCENE LIGHTS ILLUM - MULTIPLEX ELECTRICAL SYSTEM	OPT 2014/15 M-TECH	$30
30-10-0012	AIR HORNS - BUELL DUAL TRUMPETS 10" & 12", UNDR BMPR W/SW	OPT D610 E&G/PUSH	$2,046
30-10-0018	AIR HORNS - BUELL DUAL TRUMPETS 12" & 15", ON FENDERS	OPT D615 -4300/PU	$2,046
30-10-0019	AIR HORNS - BUELL DUAL TRUMPETS 12" & 15", ON FENDERS FT SW	OPT D615 -4300/PU	$2,299
30-10-0020	AIR HORNS - BUELL DUAL TRUMPETS 10" & 12", UNDR BMPR W/FT SW	OPT D610A E&G/ FT	$2,299

30-10-0021	AIR HORNS - BUELL DUAL TRUMPETS 10" & 12" UNDR BUMPER W/ LANYRD	OPT D610B E&G/PUS	$2,206
30-10-0022	AIR HORNS - BUELL DUAL TRUMPETS 10" & 12" UNDR BMPR W/FT&LAN	OPT D610B E&G FT	$2,459
30-10-0023	AIR HORNS - BUELL DUAL TRUMPETS 12" & 15", ON FENDERS W/LANYARD	OPT D615B - C45/P	$2,206
30-10-0028	AIR HORNS - BUELL DUAL TRUMPETS 12" & 15", ON FENDERS FT/LAN	OPT D615A - 4300/	$2,459
30-10-0034	BACKUP SAFETY ALERT SENTRY	OPT IATS	$726
30-10-0051	CHARGER, 12V - SOLAR POWERED - AMORPHOUS	OPT	$1,287
30-10-0053	BATTERY CHARGER - KUSSMAUL AUTO CHARGE 1000	OPT -MOD FACE	$740
30-10-0054	BATTERY CHARGER - KUSSMAUL AUTO CHARGE 1000	OPT MOD SIDE	$740
30-10-0071 20	CAMERA REAR VIEW - SINGLE SYSTEM - VISTA SCREEN	OPT D745	$597
30-10-0072	CAMERA REAR VIEW - DUAL SYSTEM -VISTA SCREEN	OPT D741	$1,193
30-10-0073	CAMERA PATIENT AREA SINGLE SYSTEM - VISTA SCREEN	OPT D746	$597
30-10-0082	DVD SYSTEM-FLIP DOWN PYLE 17" LCD SCREEN w/ BOSS DVD PLAYER/RECEIVER/RADIO	OPT	$988
30-10-0090	BATTERY VOLTAGE INDICATOR LIGHT- KUSSMAUL-LED BAR GRAPH	OPT C146	$172
30-10-0091	SHORELINE INDICATOR LIGHT- ALLIED AMBER MINI LED - EXTERIOR MOUNTED	OPT 2014/15	$74
30-10-0093	SHORELINE INDICATOR LIGHT- VCC RED MINI LED - EXTERIOR MOUNTED	OPT 2016	$74
30-10-0094	SHORELINE INDICATOR LIGHT- ALLIED GREEN MINI LED - EXTERIOR MOUNTED	OPT 2014/15	$74
30-10-0150	FAN - CIRCULATION INSTALLED IN ELECTRICAL COMPARTMENT	OPT C230 - ALL	$88
30-10-0163	CONDUIT, PVC FLEXIBLE w/ FISH/PULL WIRE & WALL COVER - PDQ TO CAB	OPT TYPE I	$44
30-10-0230	INTERCOM SYSTEM - FIRE RESEARCH (ICA 100)	OPT F430	$626
30-10-0246	INVERTER - PREWIRE	OPT TYPE III	$251
30-10-0247	INVERTER - PREWIRE	OPT TYPE I	$251
30-10-0262	INVERTER, VANNER - 1050 WATT, #20-1050CUL-DC CHARGER	OPT C082 - TYPE III	$1,544
30-10-0262 10	INVERTER, VANNER - 1050 WATT, #20-1050CUL-DC CHARGER	OPT C082 - TYPE I	$1,544
30-10-0262 20	INVERTER, VANNER - 1050 WATT, #20-1050CUL-DC CHARGER	OPT C082 - EXP	$1,544
30-10-0262 30	INVERTER, VANNER - 1050 WATT, #20-1050CUL-DC CHARGER	OPT SS TYPE I	$1,544
30-10-0262 40	INVERTER, VANNER - 1050 WATT, #20-1050CUL-DC CHARGER	OPT 2014 RESPONDER	$1,544
30-10-0263	INVERTER, VANNER - 1050 WATT, #20-1000TUL.2-DC	OPT C080 - TYPE III NO	$1,606
30-10-0263 10	INVERTER, VANNER - 1050 WATT, #20-1000TUL.2-DC	OPT C080 - TYPE I NO S	$1,606
30-10-0263 30	INVERTER, VANNER - 1050 WATT, #20-1000TUL.2-DC	OPT 204/15 EXP NO SW	$1,606
30-10-0264	INVERTER, VANNER - 1050 WATT, 20-1000TUL.2-DC WITH REMOTE SW	OPT C085 - TYPE III W	$1,768
30-10-0264 10	INVERTER, VANNER - 1050 WATT, 20-1000TUL.2-DC WITH REMOTE SW	OPT C085 - TYPE I W /	$1,768
30-10-0264 30	INVERTER, VANNER - 1050 WATT, 20-1000TUL.2-DC WITH REMOTE SW	OPT EXP W / SW	$1,768
30-10-0267	INVERTER, VANNER IQC12 - 2600 WATT W/CHARGER	OPT TYPE III	$3,413
30-10-0267 10	INVERTER, VANNER IQC12 - 2600 WATT W/CHARGER	OPT TYPE I	$3,413
30-10-0267 20	INVERTER, VANNER IQC12 - 2600 WATT W/CHARGER	OPT EXP	$3,413
30-10-0268	INVERTER, VANNER - BRAVO 1800 WATT, #BRC12-1800SH CHG'R./INTERFAC	OPT TYPE III	$2,414
30-10-0268 10	INVERTER, VANNER - BRAVO 1800 WATT, #BRC12-1800SH CHG'R./INTERFAC	OPT TYPE I	$2,414
30-10-0268 20	INVERTER, VANNER - BRAVO 1800 WATT, #BRC12-1800SH CHG'R./INTERFAC	OPT EXP	$2,414
30-10-0290 20	LIGHT, ATTENDANT CONTROL PANEL AREA	OPT C205- EXP/LIB	$58
30-10-0291 10	LIGHT, ATTENDANT CONTROL PANEL AREA - LED - WARM WHITE	OPT 2014/15 IATS	$71
30-10-0292 10	LIGHT, ATTENDANT CONTROL PANEL AREA - LED - WARM WHITE/RED COMBO	OPT 2014/15 IATS	$69
30-10-0293 10	LIGHT, ATTENDANT CONTROL PANEL AREA - LED W/SWITCH	OPT 2014/15 IATS	$161
30-10-0296	LIGHT, AIRCRAFT TYPE - DUAL HEAD SWIVEL (1)	OPT	$163
30-10-0310 10	LIGHT, ELECTRICAL COMPARTMENT (PDQ)	OPT EXP/LIB	$44
30-10-0390	LIGHT, MAP LIGHT HALOGEN 12" WITH FLEXIBLE NECK & RED LENS	OPT B055 - ALL	$87
30-10-0391	LIGHT, MAP LIGHT HALOGEN 18" WITH FLEXIBLE NECK & RED LENS	OPT.-ALL	$98
30-10-0392	LIGHT, MAP LIGHT VERTICAL LED 18" WITH FLEXIBLE NECK & RED/WHITE LED	OPT.-ALL	$151
30-10-0411	LIGHT OSS COMPARTMENT - LED WHELEN - ROUND W/GROMMET	OPT CHXL/SCH/10 LTS	$625
30-10-0412	LIGHT OSS COMPARTMENT - LED ROPE	OPT CHXL	$636
30-10-0412 10	LIGHT OSS COMPARTMENT - LED ROPE	OPT EXP	$422
30-10-0412 20	LIGHT OSS COMPARTMENT - LED ROPE	OPT LIBERTY	$600
30-10-0412 30	LIGHT OSS COMPARTMENT - LED ROPE	OPT S CHF	$646
30-10-0416	LIGHT OSS COMPARTMENT - LED WHELEN - ROUND W/GROMMET	OPT EXP/ 3 LTS	$214
30-10-0417	LIGHT OSS COMPARTMENT - LED WHELEN - ROUND W/GROMMET	OPT LIBERTY / 9 LTS	$525
30-10-0420	LIGHT INTERIOR OF REAR FACING OSS & PASSAGE DOORS, TWO (2) RED MINI LED PER DOOR	OPT (10 LTS) EXP	$524
30-10-0420 10	LIGHT INTERIOR OF REAR FACING OSS & PASSAGE DOORS, TWO (2) RED MINI LED PER DOOR	OPT (14 LTS) XL/LIB	$729
30-10-0420 20	LIGHT INTERIOR OF REAR FACING OSS & PASSAGE DOORS, TWO (2) RED MINI LED PER DOOR	OPT (16 LTS) EXP +	$839
30-10-0421	LIGHT OSS COMPARTMENT - LED TRUCKLITE	OPT CHXL/SCH/8 LTS	$1,241
30-10-0422	LIGHT OSS COMPARTMENT - LED TRUCKLITE	OPT EXP - 3 LTS	$466
30-10-0423	LIGHT OSS COMPARTMENT - LED TRUCKLITE	OPT LIBERTY 7 LTS	$1,086
30-10-0425	LIGHT OSS COMPARTMENT - LED STRIP TECNIQ E410	OPT CHXL	$1,053
30-10-0425 10	LIGHT OSS COMPARTMENT - LED STRIP TECNIQ E410	OPT LIB	$1,036
30-10-0425 20	LIGHT OSS COMPARTMENT - LED STRIP TECNIQ E410	OPT SCHF	$1,053
30-10-0425 30	LIGHT OSS COMPARTMENT - LED STRIP TECNIQ E410	OPT 2018-XX EXP+	$1,278
30-10-0426	LIGHT INTERIOR OF REAR FACING OSS & PASSAGE DOORS, (1) AMBER SUPER 44 PER DOOR	OPT (5 LTS) EXP	$578
30-10-0426 20	LIGHT INTERIOR OF REAR FACING OSS & PASSAGE DOORS, (1) AMBER SUPER 44 PER DOOR	OPT (7 LTS) CXL/LIB/SC	$809
30-10-0426 30	LIGHT INTERIOR OF REAR FACING OSS & PASSAGE DOORS, (1) AMBER SUPER 44 PER DOOR	OPT (8 LTS) EXP +	$924

30-10-0427	LIGHT INTERIOR OF REAR FACING OSS & PASSAGE DOORS, (1) AMBER 500 LED PER DOOR	OPT (5 LTS) EXP	$715
30-10-0427 20	LIGHT INTERIOR OF REAR FACING OSS & PASSAGE DOORS, (1) AMBER 500 LED PER DOOR	OPT (7 LTS) CXL/LIB/SC	$1,001
30-10-0427 30	LIGHT INTERIOR OF REAR FACING OSS & PASSAGE DOORS, (1) AMBER 500 LED PER DOOR	OPT (8 LTS) EXP +	$1,144
30-10-0428	LIGHT INTERIOR OF REAR FACING OSS & PASSAGE DOORS, (1) RED TIR3 PER DOOR (VERT)	OPT (7 LTS) CXL/LIB/SC	$1,558
30-10-0428 10	LIGHT INTERIOR OF REAR FACING OSS & PASSAGE DOORS, (1) RED TIR3 PER DOOR (VERT)	OPT (8 LTS) EXP +	$1,781
30-10-0430	LIGHT, STEPWELL - CURBSIDE DOORWAY - INCANDESCENT	OPT C270 - ALL	$81
30-10-0431	LIGHT, STEPWELL - CURBSIDE DOORWAY - 2" LED SURFACE MNT	OPT ALL	$128
30-10-0432	LIGHT, STEPWELL - CURBSIDE DOORWAY - MINI LED SURFACE MOUNT	OPT ALL	$99
30-10-0436	LIGHT INTERIOR OF REAR FACING PASSAGE DOORS, - WHELEN TIR3 RED LED (2) (HORIZ)	OPT IATS	$352
30-10-0440	LIGHT OSS COMPARTMENT - LED WELDON	OPT CHXL/SCHF/8 LTS	$395
30-10-0441	LIGHT OSS COMPARTMENT - LED WELDON	OPT EXP - 3 LTS	$149
30-10-0442	LIGHT OSS COMPARTMENT - LED WELDON	OPT LIBERTY 7 LTS	$346
30-10-0447	LIGHT OSS COMPARTMENT - LED WHELEN -STRIP LIGHT CLEAR w/ 45 DEG BRKT (2 PER OSS)	OPT	$1,048
30-10-0448	LIGHT OSS COMPARTMENT - LED WHELEN - ROUND W/GROMMET	OPT RES / 4 LTS	$305
30-10-0450	LIGHT, STREAMLIGHT LITEBOX 45107 AND 12V CHARGER BASE	OPT D730	$315
30-10-0461	LIGHT, SPOTLIGHT - HAND-HELD - OPTRONICS - BLUE EYE	OPT D739 2009	$137
30-10-0464	LIGHT, SPOTLIGHT - GOLIGHT WHITE W/DASH MNT & HAND REMOTE	OPT GL-3067	$398
30-10-0465	LIGHT, SPOTLIGHT - GOLIGHT CHROME W/DASH MOUNT REMOTE	OPT GL-3106	$711
30-10-0473	LIGHTS, DOME HALOGEN (10) Whelen #8635CU	OPT C286 - 10 DOMES	$150
30-10-0475	LIGHTS, DOME HALOGEN (8) Whelen #8635CU	OPT C285 - 8 DOMES	$120
30-10-0476	LIGHTS, DOME LED (8) Whelen	OPT C287 - 8 LED DOMES	$924
30-10-0476 20	LIGHTS, DOME LED (8) Whelen	OPT 8 LED IPO 10 HALO	$817
30-10-0477	LIGHTS, DOME LED (10) Whelen	OPT C288 - 10 LED DOME	$1,155
30-10-0478	LIGHTS, DOME LED (8) WELDON	OPT 8 WELDON LED	$960
30-10-0478 10	LIGHTS, DOME LED (8) WELDON	OPT 8 LED IPO 10 HALO	$852
30-10-0479	LIGHTS, DOME LED (10) WELDON	OPT 10 WELDON LED	$1,199
30-10-0481	LIGHTS, DOME LED (7) Whelen	OPT 7 LED IPO 8 HALO	$748
30-10-0482	LIGHTS, DOME LED (7) WELDON	OPT 7 LED IPO 8 HALO	$786
30-10-0502	LIGHTS, INTERIOR - WHELEN MINI LED BRAKE/TURN REAR HEADPAD	OPT	$183
30-10-0503	LIGHTS, INTERIOR - WHELEN STRIP-LITE LED BRAKE/TURN REAR HEADPAD	OPT	$277
30-10-0505	LIGHTS INTERIOR CABINET LED STRIP TECNIQ E410	OPT CHXL SC 2016-20XX	$416
30-10-0506	LIGHTS, INTERIOR CABINETS, TECNIQ LED STRIP E410	OPT LIB 2016-20XX	$421
30-10-0508	LIGHTS, INTERIOR CABINETS, TECNIQ WHITE LED STRIP E410	OPT EXP+ 2017-XX	$470
30-10-0520	OUTLET, 125VAC - ONE (1) EXTERIOR DUPLEX OUTLET	OPT C140 - IATS ALL	$148
30-10-0522	OUTLET, 125VAC -6 OUTLET TRIPP-LITE POWER STRIP	OPT - IATS	$195
30-10-0524	OUTLET, 125VAC -4 OUTLET TRIPP-LITE POWER STRIP	OPT - IATS	$176
30-10-0534	OUTLETS, 125VAC - FOUR (4) INTERIOR DUPLEX	OPT - 1 IATS	$84
30-10-0535	OUTLETS, 125VAC - FIVE (5) INTERIOR DUPLEX	OPT - 2 IATS	$168
30-10-0536	OUTLETS, 125VAC - SIX (6) INTERIOR DUPLEX	OPT - 3 IATS	$251
30-10-0537	OUTLETS, 125VAC - FOUR (4) INTERIOR DUPLEX	OPT - 1 IATS	$84
30-10-0538	OUTLETS, 125VAC - FIVE (5) INTERIOR DUPLEX	OPT - 2 IATS	$168
30-10-0539	OUTLETS, 125VAC - SIX (6) INTERIOR DUPLEX	OPT - 3 IATS	$251
30-10-0550	OUTLET, 12VDC - ONE (1) INTERIOR (LAERDAL TYPE)	OPT C210 IATS	$130
30-10-0560	OUTLETS, 12VDC - THREE (3) INTERIOR POWERPOINT	OPT (1) IATS	$71
30-10-0561	OUTLETS, 12VDC - FOUR (4) INTERIOR POWERPOINT	OPT (2) IATS	$141
30-10-0562	OUTLETS, 12VDC - FIVE (5) INTERIOR POWERPOINT	OPT (3) IATS	$212
30-10-0563	OUTLETS, 12VDC - SIX (6) INTERIOR POWERPOINT	OPT (4) IATS	$282
30-10-0571	USB - DUAL OUTLET, ONE (1) INTERIOR	OPT 2016-20XX	$84
30-10-0652	RADIO ANTENNA BASE - TWO (2)	OPT 1 IATS EXP	$65
30-10-0653	RADIO ANTENNA BASE - TWO (2)	OPT 1 IATS EXP I	$65
30-10-0654	RADIO ANTENNA BASE - ONE (1)	OPT METROSTAR	$65
30-10-0656 10	RADIO ANTENNA BASES - TWO (2)	OPT METROSTAR	$130
30-10-0658	RADIO ANTENNA BASES - THREE (3)	OPT - 1 IATS	$65
30-10-0658 10	RADIO ANTENNA BASES - THREE (3)	OPT - 2 IATS EXP	$130
30-10-0659	RADIO ANTENNA BASES - FOUR (4)	OPT - 2 IATS	$130
30-10-0659 10	RADIO ANTENNA BASES - FOUR (4)	OPT - 3 IATS EXP	$195
30-10-0660	RADIO ANTENNA BASES - FIVE (5)	OPT - 3 IATS	$195
30-10-0660 10	RADIO ANTENNA BASES - FIVE (5)	OPT - 4 IATS EXP	$260
30-10-0661	RADIO ANTENNA BASES - SIX (6)	OPT - 4 IATS	$260
30-10-0661 10	RADIO ANTENNA BASES - SIX (6)	OPT - 5 IATS	$325
30-10-0662	RADIO ANTENNA BASES - THREE (3)	OPT - 1 IATS TYPE I	$65
30-10-0662 10	RADIO ANTENNA BASES - THREE (3)	OPT - 2 IATS EXP I	$130
30-10-0663	RADIO ANTENNA BASES - FOUR (4)	OPT - 2 IATS TYPE I	$130
30-10-0663 10	RADIO ANTENNA BASES - FOUR (4)	OPT - 3 IATS EXP I	$195
30-10-0664	RADIO ANTENNA BASES - FIVE (5)	OPT - 3 IATS TYPE I	$195
30-10-0664 10	RADIO ANTENNA BASES - FIVE (5)	OPT - 4 IATS EXP I	$260
30-10-0665	RADIO ANTENNA BASES - SIX (6)	OPT - 4 IATS TYPE I	$260

30-10-0665 10	RADIO ANTENNA BASES - SIX (6)	OPT - 5 IATS EXP I	$325
30-10-0666 10	RADIO ANTENNA BASES - THREE (3)	OPT - 3 IATS METRO	$195
30-10-0667 10	RADIO ANTENNA BASES - FOUR (4)	OPT - 4 IATS METRO	$260
30-10-0670	RADIO TIE-IN POINT - (1) 12V/25 AMP - CAB CONSOLE AREA	OPT C215A - OPT ALL	$164
30-10-0671	RADIO TIE-IN POINT - (1) 12V/25 AMP - PATIENT COMPARTMENT	OPT C215 - OPT ALL	$164
30-10-0673	RADIO TIE-IN POINT - (2) 12V/25 AMP- CAB CONSOLE & PATIENT COMPT	OPT C215A - ALL	$328
30-10-0720 30	RECEPTACLE SHORELINE INLET-30 AMP TWISTLOCK, NON-AUTO EJECT	OPT IPOS 20 NON-AUTO	$49
30-10-0731	KUSSMAUL EZ MOUNTING PLATE	OPT	$128
30-10-0741	HOWLER - SIREN & SPEAKER SYSTEM	OPT -	$1,147
30-10-0742	RUMBLER - FEDERAL SIGNAL INTERSECTION CLEARING SYSTEM	OPT -	$1,012
30-10-0751	SIREN, FEDERAL EQ2B ELECTRONIC "Q" SIREN	OPT D575 - IPOS	$1,834
30-10-0755	SIREN, WHELEN 295-HFS2 - REMOTE WITH MICROPHONE	OPT D570 IPOS	$312
30-10-0806 10	SIREN SPEAKERS, CAST PRODUCTS - THROUGH THE BUMPER	OPT 2014/15 E-SERIES	$304
30-10-0810	SIREN SPEAKERS, CAST PRODUCTS - IN FRONT BUMPER	OPT 2015 IPO G-SA315	$179
30-10-0810 10	SIREN SPEAKERS, CAST PRODUCTS - IN FRONT BUMPER	OPT F&D SERIES	$304
30-10-0902	VISTA DISPLAY SCREEN - PUSH BUTTON - CURBSIDE ADDITIONAL - ADJUSTABLE	OPT	$1,609
30-10-0903	VISTA DISPLAY SCREEN - PUSH BUTTON - CURBSIDE ADDITIONAL - FIXED ANGLED	OPT - FIXED MNT	$1,681
30-10-0904	VISTA DISPLAY SCREEN - PUSH BUTTON - CURBSIDE ADDITIONAL - FIXED FLAT	OPT - FLAT FIXED MNT	$1,598
30-10-0905	VISTA DISPLAY SCREEN - PUSH BUTTON /TOUCH SCREEN - CURBSIDE ADDITIONAL - ADJUST	OPT	$1,897
30-10-0906	VISTA DISPLAY SCREEN - PUSH BUTTON/TOUCH SCREEN - CURBSIDE ADDITIONAL -FIXED ANG	OPT - FIXED MNT	$1,957
30-10-0908	TEMPERATURE SENSOR - EXTERIOR - V-MUX	OPT	$63
30-10-0910	SYSTEM ACTIVE AND CHECK OUT LIGHTS - 5 MINUTES (ILLUM SW)	OPT WITH V-MUX	$39
30-10-0911	SYSTEM ACTIVE AND CHECK OUT LIGHTS - 10 MINUTES	OPT WITH V-MUX	$99
30-10-0912	SYSTEM ACTIVE AND CHECK OUT LIGHTS - 15 MINUTES	OPT WITH V-MUX	$99
30-10-0913	CHECK OUT LIGHTS - (ILLUM SW)	OPT V-MUX	$39
30-10-0914	VISTA DISPLAY SCREEN - PUSH BUTTON/TOUCH SCREEN - CURBSIDE ADDITIONAL - FIXED FL	OPT - FLAT FIXED MNT	$1,886
30-10-0916	VISTA DISPLAY SCREEN - PUSH BUTTON - CURBSIDE ADDITIONAL - FIXED ANGLED	OPT 2014 RESPONDER	$1,669
30-10-0921	MOTION SENSOR FOR INTERIOR SYSTEMS	OPT	$139
30-10-0926	SCENE LIGHT SENSOR TO SHUT OFF IN DAYLIGHT	OPT	$154
30-10-0931	ILLUMINATED SW LEGENDS - SYSTEM ACTIVE/CHECK-OUT & SCENE LTS	OPT TYPE III	$82
30-10-0932	ILLUMINATED SW LEGENDS - SYS ACT/CHECK-OUT, SCN LT, AIR DUMP	OPT TYPE I	$120
30-10-0951 10	VEHICLE STATUS, MOBILE TRANSMITTER - WELDON D-TEK	OPT OTHER CHASSIS	$1,766
30-10-0952	VEHICLE STATUS, STATION RECEIVER - WELDON D-TEK	OPT	$362
30-10-0954	VEHICLE STATUS, MOBILE TRANSMITTER AND STATION RECIEVER	OPT	$2,451
30-10-0961	SWITCH, INTERIOR - UPPER ANGLED LIGHTS, ADDITIONAL HARDWIRED (2)	OPT	$494
30-10-1001	PROGRAMMING, V-MUX - SIDE SCENE LIGHTS	OPT	$99
30-10-1003	PROGRAMMING, V-MUX - FOR TOMAR PRE-EMPTION	OPT	$99
30-10-1004	PROGRAMMING, V-MUX - FORWARD FACING WHITE LIGHTS	OPT	$99
30-10-1042	TRAFFIC ADVISOR TO ACTIVATE WITH EMERGENCY WARNING LIGHTS	OPT	$99
30-10-1101	PRE-WIRE FOR STRYKER POWER LOAD COT	OPT	$153
30-10-1201	DOWNLOADER KIT, WELDON - MULTIPLEX ELECTRICAL SYSTEM PROGRAMMER	OPT	$630
30-11-0104	LIGHTS, DOME LED (8) Whelen	OPT C287 - 8 LED DOMES	$97
30-11-0105	LIGHTS, DOME LED (8) Whelen WHITE/BLUE	OPT IPOS 8 TECNIQ	$439
30-11-0109	LIGHTS, DOME LED (8) WELDON	OPT 8 WELDON LED	$747
30-11-0162	LIGHTS, GROTE LED PANEL (2) CURBSIDE - ANGLED	OPT IPOS 2016 - 20XX	$580
30-11-0177	LIGHTS, TECNIQ 42 LED PANEL (2) CURBSIDE - ANGLED	OPT IPOS 2016 - 20XX	$44
30-11-0186	LIGHTS, FLUORESCENT (2) CURBSIDE - ANGLED	OPT	$21
30-11-0437	LIGHT INTERIOR OF REAR FACING PASSAGE DOORS, - WHELEN TIR3 AMBER LED (2) (HOR	OPT IATS	$352
30-11-0438	LIGHT INTERIOR OF REAR FACING PASSAGE DOORS, - SUPER 44 AMBER LED (2)	OPT IATS	$256
30-11-0439	LIGHT INTERIOR OF REAR FACING PASSAGE DOORS, - SUPER 44 RED LED (2)	OPT IATS	$233
30-11-0440	LIGHT INTERIOR OF REAR FACING PASSAGE DOORS, TWO(2) WHELEN RED MINI LED PER DOOR	OPT 2015	$212
30-11-0441	LIGHT INTERIOR OF REAR FACING PASSAGE DOORS, TWO(2) WHELEN AMBER MINI LED PER DR	OPT 2015	$212
30-15-0011	TABLET - NEXUS 7" W/MOUNT INSTALLED IN ACTION AREA - BRAUN VIDEOS PRE-LOADED	OPT	$612
30-15-0012	CRADLE/ARM AND MOUNT ONLY FOR SMALL OR 7" SCREEN TABLET	OPT	$189
30-15-0013	CRADLE/ARM AND MOUNT ONLY FOR IPAD or 10" SCREEN TABLET	OPT	$189
30-25-0020	WEATHERPROOF ELECTRICAL CONNECTORS FOR HALOGEN & STROBE LTS.	OPT D264 - ALL	$21
30-25-0025	WATERPROOF CONNECTORS ON EXTERIOR LIGHTS	OPT NFPA	$346
30-25-0103 10	LIGHTS, ICC / LED CLEARANCE - WITH CHROME BEZELS ON MODULE FRONT	OPT PETERSON	$25
30-25-0104	LIGHTS, ICC / LED CLEARANCE - WITH CHROME BEZELS ON MODULE REAR	OPT D559 PETERS	$25
30-25-0122 10	LIGHTS, ICC / LED CLEARANCE - ON MODULE FRONT - TECNIQ	OPT IPOS PETERSON	$28
30-25-0123 10	LIGHTS, ICC / LED CLEARANCE - ON MODULE REAR - TECNIQ	OPT IPOS PETERSON	$28
30-25-0200	LIGHTS, RUNNING BOARD - INCANDESCENT- (1) EACH SIDE	OPT D710	$205
30-25-0201	LIGHTS, RUNNING BOARD - WHELEN MINI - LED (1) EACH SIDE	OPT D012 - ALL	$218
30-25-0202	LIGHTS, RUNNING BOARD - WHELEN- (4 inch round) 20C0CDCR- LED	OPT	$322
30-25-0203	LIGHTS, RUNNING BOARD - TRUCKLITE- 44 LED - ONE (1) EACH SIDE	OPT	$427
30-25-0204	LIGHTS, RUNNING BOARD - WHELEN- (2 inch round) T0CACCCR - LED	OPT	$238
30-25-0301 10	LIGHTS, UNDERBODY FOUR (4) WHELEN 2G SUPER LED	OPT	$489

30-25-0302	LIGHTS, UNDERBODY FOUR (4) WELDON 4"	OPT ALL	$282
30-25-0305	LIGHTS, UNDERBODY FOUR (4) TECNIQ LED - LOCATED UNDER MODULE	OPT	$423
30-25-0306	LIGHTS, UNDERBODY FOUR (4) WELDON 4" LED	OPT ALL	$783
30-25-0307	LIGHTS, UNDERBODY FOUR (4) TECNIQ LED - LOCATED UNDER DOORWAYS	OPT NFPA	$423
30-25-1003 10	LIGHTBAR, FRONT - WHELEN DELTA - CAB MOUNTED	OPT IATS	$1,124
30-25-1010 10	LIGHTBAR, FRONT - WHELEN LIBERTY 8 RED LED	OPT IATS	$2,296
30-25-1011	LIGHTBAR, FRONT - WHELEN FREEDOM IV (12) RED LED LIGHTS W/ CLEAR LENSES IATS	OPT IATS 2016-20XX	$3,914
30-25-1012	LIGHTBAR, FRONT - WHELEN FREEDOM IV (12) LED LIGHTS -(2) WHITE (10) RED W/ CLR	OPT IATS 2016-20XX	$3,914
30-25-1021	LIGHTBAR, FRONT MODULE - WHELEN 45B88A LED	OPT IPOS (7) 900 LED	$1,260
30-25-1021 10	LIGHTBAR, FRONT MODULE - WHELEN 45B88A LED	OPT IPOS (7) 600 LED	$1,950
30-25-1022	LIGHTBAR, FRONT MODULE - WHELEN 45B88A LED W/CLR LENS	OPT IPOS (7) 900 LED	$1,260
30-25-1022 10	LIGHTBAR, FRONT MODULE - WHELEN 45B88A LED W/CLR LENS	OPT IPOS (7) 600 LED	$1,950
30-25-1024	LIGHTBAR, FRONT MODULE - WHELEN 45KFL (6 LIGHT HEADS)	OPT IPOS (7) 900 LED	$741
30-25-1024 10	LIGHTBAR, FRONT MODULE - WHELEN 45KFL (6 LIGHT HEADS)	OPT IPOS (7) 600 LED	$1,418
30-25-1025	LIGHTBAR, FRONT MODULE - WHELEN 45KFLA LED (10 LIGHT HEADS)	OPT IPOS (7) 900 LED	$1,645
30-25-1025 10	LIGHTBAR, FRONT MODULE - WHELEN 45KFLA LED (10 LIGHT HEADS)	OPT IPOS (7) 600 LED	$2,323
30-25-3102	LIGHTS, FRONT GRILLE - (4) WHELEN 500 SUPER LED - RED	OPT E-F CHASSIS	$380
30-25-3109	LIGHTS, FRONT GRILLE - (2) FEDERAL SIGNAL IMPAXX6 LED RED WARNING LIGHTS	OPT CHXL 2016-20XX	$206
30-25-3112	LIGHTS, FRONT GRILLE - (4) WHELEN 500 SUPER LED - RED W/CLR LENS	OPT E-F CHASSIS	$380
30-25-3113	LIGHTS, FRONT GRILLE - (4) WHELEN 700 SUPER LED - RED	OPT 2014/15 IPO LED	$395
30-25-3113 10	LIGHTS, FRONT GRILLE - (4) WHELEN 700 SUPER LED - RED	OPT IPOS G-SERIES	$465
30-25-3114	LIGHTS, FRONT GRILLE - (4) WHELEN 700 SUPER LED - RED W/CLR LENS	OPT C-D-G-I	$395
30-25-3114 10	LIGHTS, FRONT GRILLE - (4) WHELEN 700 SUPER LED - RED W/CLR LENS	OPT IPS G-SERIES	$465
30-25-3115	LIGHTS, FRONT GRILLE - (2) WHELEN 700 SUPER LED -SPLIT RED/CLEAR	OPT IPO 700 LED	$191
30-25-3116	LIGHTS, FRONT GRILLE - (4) WHELEN 700 SUPER LED -SPLIT RED/CLEAR	OPT IPO 700 LED	$774
30-25-3116 10	LIGHTS, FRONT GRILLE - (4) WHELEN 700 SUPER LED -SPLIT RED/CLEAR	OPT IPOS G-SERIES	$843
30-25-3117	LIGHTS, FRONT GRILLE - (2) WHELEN 500 SUPER LED -SPLIT RED/CLEAR	OPT IPO 500 LED	$167
30-25-3118	LIGHTS, FRONT GRILLE - (4) WHELEN 500 SUPER LED -SPLIT RED/CLEAR	OPT IPO 500 LED	$712
30-25-3119	LIGHTS, FRONT GRILLE - (2) FED SIG IMPAXX6 LED - RED W/CLEAR LENS	OPT E & F CHASSIS	$230
30-25-3125	LIGHTS, FRONT GRILLE - (2) WHELEN 700 SUPER LED -SPLIT RED/CLEAR	OPT IPO 700 LED G SER	$191
30-25-3126	LIGHTS, FRONT GRILLE - (2) FEDERAL SIGNAL IMPAXX6 LED - RED W/CLEAR LENS	OPT G-SERIES CHASS	$240
30-25-3128	LIGHTS, FRONT GRILLE - (2) WHELEN 500 SUPER LED -SPLIT RED/BLUE	OPT IPO 500 LED	$167
30-25-3130	LIGHTS, FRONT GRILLE - (2) WHELEN 700 SUPER LED -SPLIT RED/BLUE	OPT IPO 700 LED	$132
30-25-3132	LIGHTS, FRONT GRILLE - (4) WHELEN 500 SUPER LED -SPLIT RED/BLUE	OPT IPO 500 LED	$712
30-25-3134	LIGHTS, FRONT GRILLE - (4) WHELEN 700 SUPER LED -SPLIT RED/BLUE	OPT IPO 700 LED	$659
30-25-3134 10	LIGHTS, FRONT GRILLE - (4) WHELEN 700 SUPER LED -SPLIT RED/BLUE	OPT IPOS G-SERIES	$728
30-25-3138	LIGHTS, FRONT GRILLE - (2) WHELEN 700 SUPER LED (1-RED/1-BLUE)	OPT IPO 700 LED	$24
30-25-3139	LIGHTS, FRONT GRILLE - (2) WHELEN 700 SUPER LED (1-RED/1-BLUE) W/CLEAR LENS	OPT IPO 700 LED	$24
30-25-3140	LIGHTS, FRONT GRILLE - (2) WHELEN 500 SUPER LED (1-RED/1-CLEAR)	OPT IPO 500 LED	$17
30-25-3141	LIGHTS, FRONT GRILLE - (2) WHELEN 500 SUPER LED (1-RED/1-CLEAR) W/CLEAR LENS	OPT IPO 500 LED	$17
30-25-3142	LIGHTS, FRONT GRILLE - (2) WHELEN 700 SUPER LED (1-RED/1-CLEAR)	OPT IPO 700 LED	$46
30-25-3143	LIGHTS, FRONT GRILLE - (2) WHELEN 700 SUPER LED (1-RED/1-CLEAR) W/CLEAR LENS	OPT IPO 700 LED	$46
30-25-3144	LIGHTS, FRONT GRILLE - (4) WHELEN 500 SUPER LED (2-RED/2-BLUE)	OPT IPO 500 LED	$380
30-25-3145	LIGHTS, FRONT GRILLE - (4) WHELEN 500 SUPER LED (2-RED/2-BLUE) W/CLEAR LENS	OPT IPO 500 LED	$380
30-25-3146	LIGHTS, FRONT GRILLE - (4) WHELEN 700 SUPER LED (2-RED/2-BLUE)	OPT IPO 700 LED	$443
30-25-3146 10	LIGHTS, FRONT GRILLE - (4) WHELEN 700 SUPER LED (2-RED/2-BLUE)	OPT IPOS G-SERIES	$512
30-25-3147	LIGHTS, FRONT GRILLE - (4) WHELEN 700 SUPER LED (2-RED/2-BLUE) W/CLEAR LENS	OPT IPO 700 LED	$443
30-25-3147 10	LIGHTS, FRONT GRILLE - (4) WHELEN 700 SUPER LED (2-RED/2-BLUE) W/CLEAR LENS	OPT IPOS G-SERIES	$512
30-25-3148	LIGHTS, FRONT GRILLE - (4) WHELEN 500 SUPER LED (2-BLUE/1-RED/1-CLEAR)	OPT IPO 500 LED	$396
30-25-3149	LIGHTS, FRONT GRILLE - (4) WHELEN 500 SUPER LED (2-BLUE/1-RED/1-CLEAR) W/CLEAR	OPT IPO 500 LED	$396
30-25-3150	LIGHTS, FRONT GRILLE - (4) WHELEN 700 SUPER LED (2-BLUE/1-RED/1-CLEAR)	OPT IPO 700 LED	$488
30-25-3150 10	LIGHTS, FRONT GRILLE - (4) WHELEN 700 SUPER LED (2-BLUE/1-RED/1-CLEAR)	OPT IPOS G-SERIES	$557
30-25-3151	LIGHTS, FRONT GRILLE - (4) WHELEN 700 SUPER LED (2-BLUE/1-RED/1-CLEAR) W/CLEAR	OPT IPO 700 LED	$488
30-25-3151 10	LIGHTS, FRONT GRILLE - (4) WHELEN 700 SUPER LED (2-BLUE/1-RED/1-CLEAR) W/CLEAR	OPT IPOS G-SERIES	$557
30-25-3152	LIGHTS, FRONT GRILLE - (4) WHELEN 500 SUPER LED (2-RED/2-CLEAR)	OPT IPO 500 LED	$413
30-25-3153	LIGHTS, FRONT GRILLE - (4) WHELEN 500 SUPER LED (2-RED/2-CLEAR) W/CLEAR LENS	OPT IPO 500 LED	$413
30-25-3154	LIGHTS, FRONT GRILLE - (4) WHELEN 700 SUPER LED (2-RED/2-CLEAR)	OPT IPO 700 LED	$487
30-25-3154 10	LIGHTS, FRONT GRILLE - (4) WHELEN 700 SUPER LED (2-RED/2-CLEAR)	OPT IPOS G-SERIES	$555
30-25-3155	LIGHTS, FRONT GRILLE - (4) WHELEN 700 SUPER LED (2-RED/2-CLEAR) W/CLEAR LENS	OPT IPO 700 LED	$487
30-25-3155 10	LIGHTS, FRONT GRILLE - (4) WHELEN 700 SUPER LED (2-RED/2-CLEAR) W/CLEAR LENS	OPT IPOS G-SERIES	$555
30-25-3156	LIGHTS, FRONT GRILLE - (4) WHELEN 500 SUPER LED (2-AMBER/1-RED/1-CLEAR)	OPT IPO 500 LED	$396
30-25-3157	LIGHTS, FRONT GRILLE - (4) WHELEN 500 SUPER LED (2-AMBER/1-RED/1-CLEAR) W/CLEAR	OPT IPO 500 LED	$396
30-25-3158	LIGHTS, FRONT GRILLE - (4) WHELEN 700 SUPER LED (2-AMBER/1-RED/1-CLEAR)	OPT IPO 700 LED	$450
30-25-3158 10	LIGHTS, FRONT GRILLE - (4) WHELEN 700 SUPER LED (2-AMBER/1-RED/1-CLEAR)	OPT IPOS G-SERIES	$520
30-25-3159	LIGHTS, FRONT GRILLE - (4) WHELEN 700 SUPER LED (2-AMBER/1-RED/1-CLEAR) W/CLEAR	OPT IPO 700 LED	$450
30-25-3159 10	LIGHTS, FRONT GRILLE - (4) WHELEN 700 SUPER LED (2-AMBER/1-RED/1-CLEAR) W/CLEAR	OPT IPOS G-SERIES	$520
30-25-3160	LIGHTS, FRONT GRILLE - (4) WHELEN 500 SUPER LED (2-AMBER/2-RED)	OPT IPO 500 LED	$380

30-25-3162	LIGHTS, FRONT GRILLE - (4) WHELEN 700 SUPER LED (2-AMBER/2-RED)	OPT IPO 700 LED	$404
30-25-3162 10	LIGHTS, FRONT GRILLE - (4) WHELEN 700 SUPER LED (2-AMBER/2-RED)	OPT IPOS G-SERIES	$473
30-25-3163	LIGHTS, FRONT GRILLE - (4) WHELEN 700 SUPER LED (2-AMBER/2-RED) W/CLEAR LENS	OPT IPO 700 LED	$404
30-25-3163 10	LIGHTS, FRONT GRILLE - (4) WHELEN 700 SUPER LED (2-AMBER/2-RED) W/CLEAR LENS	OPT IPOS G-SERIES	$473
30-25-4124	LIGHTS, FRONT MODULE - WHELEN (7)600 - (6)RED, (1)CLEAR LED	OPT IPOS CLEAR LENS	$33
30-25-4125	LIGHTS, FRONT MODULE - FED SIG QUADRAFLARE (7) - (6)RED, (1)CLR LED W/ CLR LENS	OPT EXP 2016-20XX	$744
30-25-4201 10	LIGHTS, FRONT MODULE - WHELEN (7)900 - (6)RED, (1) CLEAR LED W/CLEAR LENS	OPT IPOS (7) 600 LED	$690
30-25-4202	LIGHTS, FRONT MODULE - WHELEN (7)900 - (6)RED, (1)CLEAR LED	OPT IPOS CLEAR LENS	$33
30-25-4202 10	LIGHTS, FRONT MODULE - WHELEN (7)900 - (6)RED, (1)CLEAR LED	OPT IPOS (7) 600 LED	$690
30-25-4203	LIGHTS, FRONT MODULE - WHELEN (7)900 - (2)RED, (2)BLUE, (3)CLEAR LED W/CLEAR LEN	OPT IPOS (7) 900 LED	$128
30-25-4204	LIGHTS, FRONT MODULE - WHELEN (7)900 - (2)RED, (2)BLUE, (3)CLEAR LED	OPT IPOS (7) 900 LED	$128
30-25-4205	LIGHTS, FRONT MODULE - WHELEN (7)900 - (3)RED, (3)BLUE, (1)CLEAR LED W/CLEAR LEN	OPT IPOS (7) 900 LED	$49
30-25-4206	LIGHTS, FRONT MODULE - WHELEN (7)900 - (3)RED, (3)BLUE, (1)CLEAR LED	OPT IPOS (7) 900 LED	$49
30-25-4207	LIGHTS, FRONT MODULE - WHELEN (7)900 - (4)RED, (2)BLUE, (1)CLEAR LED W/CLEAR LEN	OPT IPOS (7) 900 LED	$32
30-25-4208	LIGHTS, FRONT MODULE - WHELEN (7)900 - (4)RED, (2)BLUE, (1)CLEAR LED	OPT IPOS (7) 900 LED	$32
30-25-4209	LIGHTS, FRONT MODULE - WHELEN (7)900 - (4)RED, (3)CLEAR LED W/CLEAR LENS	OPT IPOS (7) 900 LED	$96
30-25-4210	LIGHTS, FRONT MODULE - WHELEN (7)900 - (4)RED, (3)CLEAR LED	OPT IPOS (7) 900 LED	$96
30-25-4211	LIGHTS, FRONT MODULE - WHELEN (7)900 - (6)SPLIT RED/BLUE, (1)CLEAR LED	OPT IPOS (7) 900 LED	$295
30-25-4212	LIGHTS, FRONT MODULE - WHELEN (7)900 - (6)SPLIT RED/CLEAR, (1)CLEAR LED	OPT IPOS (7) 900 LED	$389
30-25-4213	LIGHTS, FRONT MODULE - FEDERAL SIGNAL (7) QUADRAFLARE - (6) RED, (1) CLEAR LED	OPT CHXL/SCH 2016-20XX	$821
30-25-4233	LIGHTS, FRONT MODULE-WHELEN (6)900-(6)RED LED, (1)700 CLEAR LED W/CLEAR LENS	OPT IPOS (7) 900 LED	$101
30-25-4234	LIGHTS, FRONT MODULE-WHELEN (6)900-(6)RED LED, (1)700 CLEAR LED	OPT IPOS (7) 900 LED	$101
30-25-4253	LIGHTS, FRONT MODULE FEDERAL SIGNAL QUADRAFLARE (5) - (4)RED, (1)CLEAR LED	OPT EXP IPOS 2016-20XX	$356
30-25-4254	LIGHTS, FRONT MODULE - WHELEN (7)900 SERIES: (6) RED, (1)CLEAR LED W/CLEAR LENS	OPT IPOS (5) 900 LED	$495
30-25-4301	LIGHTS, FRONT MODULE - WHELEN (7)M9 - (6)RED, (1)CLEAR LED	OPT IPOS (7) 900 LED	$725
30-25-4301 10	LIGHTS, FRONT MODULE - WHELEN (7)M9 - (6)RED, (1)CLEAR LED	OPT IPOS (7) 600 LED	$1,183
30-25-4302	LIGHTS, FRONT MODULE - WHELEN (7)M9 - (6)RED, (1)CLEAR LED W/CLEAR LENS	OPT IPOS (7) 900 LED	$725
30-25-4302 10	LIGHTS, FRONT MODULE - WHELEN (7)M9 - (6)RED, (1)CLEAR LED W/CLEAR LENS	OPT IPOS (7) 600 LED	$1,183
30-25-4303	LIGHTS, FRONT MODULE - WHELEN (7)M9 - (3)RED, (3) BLUE, (1)CLEAR LED W/CLR LEN	OPT IPOS (7) 900 LED	$725
30-25-4304	LIGHTS, FRONT MODULE - WHELEN (7)M9 - (3)RED, (3) BLUE, (1)CLEAR LED	OPT IPOS (7) 900 LED	$725
30-25-4305	LIGHTS, FRONT MODULE - WHELEN (5)M9 - (2)RED, (2) BLUE, (1)CLEAR LED W/CLR LEN	OPT 2017-XX EXP+	$591
30-25-4306	LIGHTS, FRONT MODULE - WHELEN (5)M9 - (4)RED, (1)CLEAR LED W/CLEAR LENS	OPT 2017-XX EXP+	$591
30-25-4308	LIGHTS, FRONT MODULE - WHELEN (5)M9 - (2)RED, (2) BLUE, (1)CLEAR LED	OPT 2017-XX EXP+	$26
30-25-4323	LIGHTS, FRONT MODULE - WHELEN (5)M9 - (4)RED, (1) CLEAR LED W/CLEAR LENS	OPT 2018-XX EXP+	$591
30-25-4324	LIGHTS, FRONT MODULE - WHELEN (5)M9 - (4)RED, (1)CLEAR LED	OPT 2017-XX EXP+	$591
30-25-4341	LIGHTS, FRONT MODULE - WHELEN (4)M9 RED LED / (1)M7 CLEAR LED	OPT IPOS (4)900/(1)700	$251
30-25-4342	LIGHTS, FRONT MODULE - WHELEN (4)M9 RED LED / (1)M7 CLEAR LED - CLEAR LENS	OPT IPOS (4)900/(1)700	$251
30-25-4351 20	LIGHTS, FRONT MODULE - WHELEN (2)M9 RED LED/(1)M7 CLEAR LED	OPT IPOS (7) 600 LED	$41
30-25-4352 20	LIGHTS, FRONT MODULE - WHELEN (2)M9 RED LED/(1)M7 CLEAR W/CLEAR LENS	OPT IPOS (7) 600 LED	$41
30-25-4501	LIGHTS, FRONT MODULE TURN SIG - WHELEN 600 ARROWS AMBER	OPT D635 IATS	$152
30-25-4502	LIGHTS, FRONT MODULE TURN SIG - WHELEN 600 LED ARROWS AMBER	OPT D636	$279
30-25-4503	LIGHTS, FRONT MODULE TURN SIG - WHELEN M6 LED ARROWS AMBER	OPT IATS	$389
30-25-4601	LIGHTS, FRONT MODULE TURN SIG - WELDON ARROW 4X6 #4642 W/BE	OPT D626	$236
30-25-4900	LIGHT, OPTICOM, INFRARED PRIORITY CONTROL SYSTEM - 792H	OPT D720	$2,218
30-25-4902	LIGHT, TOMAR PRE-EMPTION TRAFFIC CONTROL SYSTEM	OPT 2014/15	$1,149
30-25-4903	PRE-WIRE/PROGRAMMING, TOMAR PRE-EXEMPTION SYSTEM	OPT	$257
30-25-4904	PRE-WIRE/PROGRAMMING, OPTICOM EMITTER	OPT	$257
30-26-1005 10	LIGHTBAR, REAR MODULE - WHELEN 45KRH - HALOGEN	OPT IPOS 600 LED/H	$24
30-26-1006 10	LIGHTBAR, REAR MODULE - WHELEN 45B888R - LED	OPT IPOS 600 LED/H	$1,727
30-26-1007 10	LIGHTBAR, REAR MODULE - WHELEN 45B888R - LED W/CLEAR LENS	OPT IPOS 600 LED/H	$1,727
30-26-1012 10	LIGHTBAR, REAR MODULE - WHELEN 45KKRL - LED (400 SERIES LT HEADS)	OPT IPOS 600 LED/H	$1,800
30-26-1013 10	LIGHTBAR, REAR MODULE - WHELEN 45KKRL - LED (400 SERIES LT HEADS) - CLR LENS	OPT IPOS 600 LED/H	$1,875
30-26-3003	LIGHTS, REAR TAIL - FED SIG QUADRAFLARE LED STOP, TURN, HALOGEN BK-UP	OPT 2016-20XX	$682
30-26-3004	LIGHTS, REAR TAIL - WELDON #2010 WITH CPI TRIM RINGS (PR)	OPT D625 IPOS LED	$60
30-26-3005	LIGHTS, REAR TAIL - WELDON 4X6 W/BEZEL #4642 SERIES 1156/5	OPT D628	$131
30-26-3006	LIGHTS, REAR TAIL - WELDON TRI-CLUSTER CAST STANDOFF-STOP,	OPT D629	$247
30-26-3008	LIGHTS, REAR TAIL - WHELEN 600 LED STOP, TURN, & MINIMUM INTENSITY BACK-UP	OPT D642 IPOS LED	$72
30-26-3009	LIGHTS, REAR TAIL - WHELEN 600 LED STOP, TURN, & MAXIMUM INTENSITY BACK-UP	OPT IPOS LED W/HALO BK	$443
30-26-3010	LIGHTS, REAR TAIL - WHELEN M6 LED STOP, TURN, & BACK-UP	OPT IPOS LED	$522
30-26-4301 10	LIGHTS, REAR TAIL - CODE 3 65 SERIES LED STOP, TURN, BACKUP	OPT IPOS LED	$1,016
30-26-5003	LIGHTS, REAR WINDOW-LEVEL - WHELEN (2)900 HALOGEN - RED	OPT D041 IATS LIB/EXP	$270
30-26-5004 10	LIGHTS, REAR WINDOW-LEVEL - WHELEN (2)900 SUPER LED - RED	OPT 2014/15 IATS	$572
30-26-5005 10	LIGHTS, REAR WINDOW-LEVEL - WHELEN (2) M9 SUPER LED RED	OPT 2014/15 IATS	$687
30-26-5011 10	LIGHTS, REAR WINDOW-LEVEL - WHELEN (2)900 LED - RED W/CLR LENS	OPT 2014/15 IATS	$572
30-26-5013	LIGHTS, REAR WINDOW-LEVEL - WHELEN (4)900 SUPER LED (2-RED & 2-AMBER)	OPT 2014/15 IATS	$1,049
30-26-5016	LIGHTS, REAR WINDOW-LEVEL - WHELEN (2)900 LED RED LENS - LOW INTENSITY B/O	OPT 2014/15 IATS	$663
30-26-5103	LIGHTS, REAR WINDOW-LEVEL - WHELEN (2) M9 SUPER LED - RED	OPT 2014/15 IPOS	$211

30-26-5103 10	LIGHTS, REAR WINDOW-LEVEL - WHELEN (2) M9 SUPER LED - RED	OPT 2014/15 IATS	$687
30-26-5105	LIGHTS, REAR WINDOW-LEVEL - FED SIG QUADRAFLARE (2) LED - RED W/CLR LENS	OPT 2016-20XX	$160
30-26-5109	LIGHTS, REAR WINDOW-LEVEL-WHELEN (2)900 LED RED W/CLR LENS - LOW INTENSITY B/O	OPT 2014/15 IPOS	$70
30-26-5109 10	LIGHTS, REAR WINDOW-LEVEL-WHELEN (2)900 LED RED W/CLR LENS - LOW INTENSITY B/O	OPT 2014/15 IATS	$663
30-26-5110	LIGHTS, REAR WINDOW-LEVEL - WHELEN (2)900 LED RED LENS - LOW INTENSITY B/O	OPT 2014/15 IPOS	$70
30-26-5112 10	LIGHTS, REAR WINDOW-LEVEL - WHELEN (2)900 SUPER LED - AMBER	OPT 2014/15 IATS	$600
30-26-5113 10	LIGHTS, REAR WINDOW-LEVEL - WHELEN (2)900 LED - AMBER W/CLR LENS	OPT 2014/15 IATS	$600
30-26-5114	LIGHTS, REAR WINDOW-LEVEL - WHELEN (2)900 SUPER LED - BLUE	OPT 2014/15 IPOS	$28
30-26-5114 10	LIGHTS, REAR WINDOW-LEVEL - WHELEN (2)900 SUPER LED - BLUE	OPT 2014/15 IATS	$620
30-26-5115	LIGHTS, REAR WINDOW-LEVEL - WHELEN (2)900 SUPER LED - BLUE W/CLEAR LENS	OPT 2014/15 IPOS	$28
30-26-5115 10	LIGHTS, REAR WINDOW-LEVEL - WHELEN (2)900 SUPER LED - BLUE W/CLEAR LENS	OPT 2014/15 IATS	$620
30-26-5116	LIGHTS, REAR WINDOW-LEVEL - WHELEN (2)900 SUPER LED -1-RED / 1- BLUE	OPT 2014/15 IPOS	$11
30-26-5116 10	LIGHTS, REAR WINDOW-LEVEL - WHELEN (2)900 SUPER LED -1-RED / 1- BLUE	OPT 2014/15 IATS	$611
30-26-5117	LIGHTS, REAR WINDOW-LEVEL - WHELEN (2)900 SUPER LED -1-RED / 1- BLUE - CLR LENS	OPT 2014/15 IPOS	$11
30-26-5117 10	LIGHTS, REAR WINDOW-LEVEL - WHELEN (2)900 SUPER LED -1-RED / 1- BLUE - CLR LENS	OPT 2014/15 IATS	$611
30-26-5118	LIGHTS, REAR WINDOW-LEVEL - WHELEN (2)900 LED - SPLIT RED/BLUE	OPT 2014/15 IPOS	$96
30-26-5118 10	LIGHTS, REAR WINDOW-LEVEL - WHELEN (2)900 LED - SPLIT RED/BLUE	OPT 2014/15 IATS	$688
30-26-5119	LIGHTS, REAR WINDOW-LEVEL - WHELEN (2)900 LED - SPLIT AMBER/RED	OPT 2014/15 IPOS	$96
30-26-5119 10	LIGHTS, REAR WINDOW-LEVEL - WHELEN (2)900 LED - SPLIT AMBER/RED	OPT 2014/15 IATS	$688
30-26-5120	LIGHTS, REAR WINDOW-LEVEL - WHELEN (2)900 LED - SPLIT RED/CLEAR	OPT 2014/15 IPOS	$176
30-26-5120 10	LIGHTS, REAR WINDOW-LEVEL - WHELEN (2)900 LED - SPLIT RED/CLEAR	OPT 2014/15 IATS	$765
30-26-5121	LIGHTS, REAR WINDOW-LEVEL - WHELEN (4)900 SUPER LED (2-RED & 2-AMBER)	OPT 2014/15 IPOS	$402
30-26-5121 10	LIGHTS, REAR WINDOW-LEVEL - WHELEN (4)900 SUPER LED (2-RED & 2-AMBER)	OPT 2014/15 IATS	$996
30-26-5122	LIGHTS, REAR WINDOW-LEVEL - WHELEN (4)900 SUPER LED (2-RED & 2-AMBER) CLEAR LENS	OPT 2014/15 IPOS	$402
30-26-5122 10	LIGHTS, REAR WINDOW-LEVEL - WHELEN (4)900 SUPER LED (2-RED & 2-AMBER) CLEAR LENS	OPT 2014/15 IATS	$996
30-26-5123	LIGHTS, REAR WINDOW-LEVEL - WHELEN (4)900 SUPER LED (2-BLUE & 2-RED)	OPT 2014/15 IPOS	$424
30-26-5123 10	LIGHTS, REAR WINDOW-LEVEL - WHELEN (4)900 SUPER LED (2-BLUE & 2-RED)	OPT 2014/15 IATS	$1,018
30-26-5124	LIGHTS, REAR WINDOW-LEVEL - WHELEN (4)900 SUPER LED (2-BLUE & 2-RED) CLEAR LENS	OPT 2014/15 IPOS	$424
30-26-5124 10	LIGHTS, REAR WINDOW-LEVEL - WHELEN (4)900 SUPER LED (2-BLUE & 2-RED) CLEAR LENS	OPT 2014/15 IATS	$1,018
30-26-5125	LIGHTS, REAR WINDOW-LEVEL - WHELEN (2) M9 SUPER LED - RED W/CLEAR LENS	OPT 2014/15 IPOS	$211
30-26-5125 10	LIGHTS, REAR WINDOW-LEVEL - WHELEN (2) M9 SUPER LED - RED W/CLEAR LENS	OPT 2014/15 IATS	$704
30-26-5126	LIGHTS, REAR WINDOW-LEVEL - WHELEN (2) M9 SUPER LED - BLUE	OPT 2014/15 IPOS	$211
30-26-5126 10	LIGHTS, REAR WINDOW-LEVEL - WHELEN (2) M9 SUPER LED - BLUE	OPT 2014/15 IATS	$704
30-26-5127	LIGHTS, REAR WINDOW-LEVEL - WHELEN (2) M9 SUPER LED - BLUE W/CLEAR LENS	OPT 2014/15 IPOS	$211
30-26-5127 10	LIGHTS, REAR WINDOW-LEVEL - WHELEN (2) M9 SUPER LED - BLUE W/CLEAR LENS	OPT 2014/15 IATS	$704
30-26-5128	LIGHTS, REAR WINDOW-LEVEL - WHELEN (2) M9 SUPER LED - AMBER	OPT 2014/15 IPOS	$211
30-26-5128 10	LIGHTS, REAR WINDOW-LEVEL - WHELEN (2) M9 SUPER LED - AMBER	OPT 2014/15 IATS	$704
30-26-5129	LIGHTS, REAR WINDOW-LEVEL - WHELEN (2) M9 SUPER LED - AMBER W/CLEAR LENS	OPT 2014/15 IPOS	$211
30-26-5129 10	LIGHTS, REAR WINDOW-LEVEL - WHELEN (2) M9 SUPER LED - AMBER W/CLEAR LENS	OPT 2014/15 IATS	$704
30-26-5130	LIGHTS, REAR WINDOW-LEVEL - WHELEN (4)M9 SUPER LED (2-AMBER & 2-BLUE)	OPT 2014/15 IPOS	$915
30-26-5130 10	LIGHTS, REAR WINDOW-LEVEL - WHELEN (4)M9 SUPER LED (2-AMBER & 2-BLUE)	OPT 2014/15 IATS	$1,216
30-26-5131	LIGHTS, REAR WINDOW-LEVEL - WHELEN (4)M9 SUPER LED (2-AMBER & 2-BLUE) W/CLR LEN	OPT 2014/15 IPOS	$915
30-26-5131 10	LIGHTS, REAR WINDOW-LEVEL - WHELEN (4)M9 SUPER LED (2-AMBER & 2-BLUE) W/CLR LEN	OPT 2014/15 IATS	$1,216
30-26-5132	LIGHTS, REAR WINDOW-LEVEL - WHELEN (4)M9 SUPER LED (2-AMBER & 2-RED)	OPT 2014/15 IPOS	$915
30-26-5132 10	LIGHTS, REAR WINDOW-LEVEL - WHELEN (4)M9 SUPER LED (2-AMBER & 2-RED)	OPT 2014/15 IATS	$1,216
30-26-5133	LIGHTS, REAR WINDOW-LEVEL - WHELEN (4)M9 SUPER LED (2-AMBER & 2-RED) W/CLR LENS	OPT 2014/15 IPOS	$915
30-26-5133 10	LIGHTS, REAR WINDOW-LEVEL - WHELEN (4)M9 SUPER LED (2-AMBER & 2-RED) W/CLR LENS	OPT 2014/15 IATS	$1,216
30-26-6104	LIGHTS,REAR MODULE,FEDERAL SIGNAL (7) QUADRAFLARE -LED (4) RED, (1)AMB, (2)SCN	OPT LIB 2016-20XX	$1,108
30-26-6118	LIGHTS, REAR MODULE -WHELEN (2)900 RED, (1)700 AMB LED, (2)700 LED SCN	OPT IPO (7)600 LED/HAL	$483
30-26-6119	LIGHTS, REAR MODULE -WHELEN (2)900 RED, (1)700 AMB LED, (2)700 LED SCN CLR LENS	OPT IPO (7)600 LED/HAL	$483
30-26-6152	LIGHTS, REAR MODULE -WHELEN (5)900, (2)RED, (1)AMB LED, (2)HALO SCN	OPT 2014 CHXL/SCHF	$106
30-26-6152 10	LIGHTS, REAR MODULE -WHELEN (5)900, (2)RED, (1)AMB LED, (2)HALO SCN	OPT IPO (7)600 LED/HAL	$93
30-26-6153	LIGHTS, REAR MODULE -WHELEN (5)900, (2)RED, (1)AMB LED, (2)HALO SCN CLR L	OPT 2014 CHXL/SCHF	$106
30-26-6153 10	LIGHTS, REAR MODULE -WHELEN (5)900, (2)RED, (1)AMB LED, (2)HALO SCN CLR L	OPT IPO (7)600 LED/HAL	$93
30-26-6154	LIGHTS, REAR MODULE -WHELEN (5)900, (2)RED, (1)AMB LED, (2)LED SCN	OPT 2014 CHXL/SCHF	$722
30-26-6154 10	LIGHTS, REAR MODULE -WHELEN (5)900, (2)RED, (1)AMB LED, (2)LED SCN	OPT IPO (7)600 LED/HAL	$714
30-26-6155	LIGHTS, REAR MODULE -WHELEN (5)900, (2)RED, (1)AMB LED, (2)LED SCN CLR LENS	OPT 2014 CHXL/SCHF	$722
30-26-6155 10	LIGHTS, REAR MODULE -WHELEN (5)900, (2)RED, (1)AMB LED, (2)LED SCN CLR LENS	OPT IPO (7)600 LED/HAL	$714
30-26-6155 20	LIGHTS, REAR MODULE -WHELEN (5)900, (2)RED, (1)AMB LED, (2)LED SCN CLR LENS	OPT 2015 CHXL/SCHF	$498
30-26-6156	LIGHTS, REAR MODULE -WHELEN (5)900, (3RED LED, (2)HALO SCN	OPT 2014 CHXL/SCHF	$93
30-26-6157	LIGHTS, REAR MODULE -WHELEN (5)900, (3)RED LED, (2)HALO SCN-CLR LENS	OPT 2014 CHXL/SCHF	$93
30-26-6158	LIGHTS, REAR MODULE -WHELEN (5)900, (3RED LED, (2)LED SCN	OPT 2014 CHXL/SCHF	$714
30-26-6159	LIGHTS, REAR MODULE -WHELEN (5)900, (3)RED LED, (2) LED SCN-CLR LENS	OPT 2014 CHXL/SCHF	$714
30-26-6160	LIGHTS, REAR MODULE -WHELEN (5)900- (1)RED, (1)BLUE, (1)AMB LED, (2)HALO SCN	OPT 2014 CHXL/SCHF	$114
30-26-6161	LIGHTS, REAR MODULE -WHELEN (5)900- (1)RED, (1)BLUE, (1)AMB LED, (2)HALO SCN-CLR	OPT 2014 CHXL/SCHF	$114
30-26-6162	LIGHTS, REAR MODULE -WHELEN (5)900- (1)RED, (1)BLUE, (1)AMB LED, (2)LED SCN	OPT 2014 CHXL/SCHF	$735
30-26-6163	LIGHTS, REAR MODULE -WHELEN (5)900- (1)RED, (1)BLUE, (1)AMB LED, (2)LED SCN-CLR	OPT 2014 CHXL/SCHF	$735

30-26-6164	LIGHTS, REAR MODULE -WHELEN (5)900- (2)SPLIT RED/BLUE,(1)AMB LED,(2)HALO SCN	OPT 2014 CHXL/SCHF	$195
30-26-6165	LIGHTS, REAR MODULE -WHELEN (5)900- (2)SPLIT RED/BLUE,(1)AMB LED,(2)HALO SCN-CLR	OPT 2014 CHXL/SCHF	$195
30-26-6166	LIGHTS, REAR MODULE -WHELEN (5)900- (2)SPLIT RED/BLUE,(1)AMB LED,(2)LED SCN	OPT 2014 CHXL/SCHF	$818
30-26-6167	LIGHTS, REAR MODULE -WHELEN (5)900- (2)SPLIT RED/BLUE,(1)AMB LED,(2)LED SCN-CLR	OPT 2014 CHXL/SCHF	$818
30-26-6169	LIGHTS, REAR MODULE -FED SIG (5) QUADRAFLARE (2)RED, (1)AMB, (2)HALO SCENE	OPT CHXL 2016-20XX	$556
30-26-6177	LIGHTS, REAR MODULE -WHELEN (7)600 -(2)RED, (2)BLUE, (1)AMB LED, (2)HALO SCN	OPT IPO (7)600 LED/HAL	$68
30-26-6178	LIGHTS, REAR MODULE -WHELEN (7)600 -(2)RED, (2)BLUE, (1)AMB LED, (2)HALO SCN-CLR	OPT IPO (7)600 LED/HAL	$61
30-26-6179	LIGHTS, REAR MODULE -WHELEN (7)600 -(2)RED, (2)BLUE, (1)AMB LED, (2)LED SCN	OPT IPO (7)600 LED/HAL	$315
30-26-6180	LIGHTS, REAR MODULE -WHELEN (7)600 -(2)RED, (2)BLUE, (1)AMB LED, (2)LED SCN-CLR	OPT IPO (7)600 LED/HAL	$315
30-26-6181 10	LIGHTS, REAR MODULE -WHELEN (7)600 -(4)RED, (1)AMB LED, (2)LED SCN - CLR LENS	OPT IPO (7)600 LED/HAL	$183
30-26-6182	LIGHTS, REAR MODULE -FED SIG QUADRAFLARE LED (7) - (4)RED, (1)AMB, (2)HALO SCN	OPT EXP 2016-20XX	$1,108
30-26-6201	LIGHTS, REAR MODULE -WHELEN (2)M9 RED, (1)M6 AMB LED, (2)M6 LED SCN	OPT IPO (7)600 LED/HAL	$686
30-26-6202	LIGHTS, REAR MODULE -WHELEN (2)M9 RED, (1)M6 AMB LED, (2)M6 LED SCN CLR LEN	OPT IPO (7)600 LED/HAL	$686
30-26-6231 10	LIGHTS, REAR MODULE -WHELEN (5)M9 - (2)RED, (1)AMB LED, (2)LED SCN	OPT IPO (7)600 LED/HAL	$981
30-26-6231 20	LIGHTS, REAR MODULE -WHELEN (5)M9 - (2)RED, (1)AMB LED, (2)LED SCN	OPT IPOS (5)900LED/HA	$1,028
30-26-6232	LIGHTS, REAR MODULE -WHELEN (5)M9 - (2)RED, (1)AMB LED, (2)LED SCN-CLR LENS	OPT 2014 CHXL/SCHF	$946
30-26-6232 10	LIGHTS, REAR MODULE -WHELEN (5)M9 - (2)RED, (1)AMB LED, (2)LED SCN-CLR LENS	OPT IPO (7)600 LED/HAL	$981
30-26-6232 20	LIGHTS, REAR MODULE -WHELEN (5)M9 - (2)RED, (1)AMB LED, (2)LED SCN-CLR LENS	OPT IPOS (5)900LED/HAL	$1,028
30-26-6251	LIGHTS, REAR MODULE -WHELEN (7)M6 -(4)RED, (1)AMB LED, (2)LED SCN	OPT IPO (7)600 LED/HAL	$816
30-26-6252	LIGHTS, REAR MODULE -WHELEN (7)M6 -(4)RED, (1)AMB LED, (2)LED SCN-CLR LENS	OPT IPO (7)600 LED/HAL	$816
30-26-7003	LIGHT, LICENSE PLATE - TRUCKLITE # 15059	OPT 2014/15 IPOS	$14
30-26-7051 10	LIGHT, LED CENTER HIGH-MOUNT STOP - MODULE REAR	OPT D029 - ALL	$55
30-27-1104	LIGHTS, ICC / LED CLEARANCE - WITH CHROME BEZELS ON MODULE SIDE	OPT - PETERSON	$11
30-27-1109 20	LIGHTS, INTERSECTION FRONT - WHELEN M7 SUPER LED - RED	OPT IPO LED W/FLG	$157
30-27-1109 30	LIGHTS, INTERSECTION FRONT - WHELEN M7 SUPER LED - RED	OPT IPO LED W/DEG	$157
30-27-1113	LIGHTS, INTERSECTION FRONT - WHELEN 700 SUPER LED -SPLIT RED/CLEAR	OPT IPO 700 LED W/15DE	$191
30-27-1115	LIGHTS, INTERSECTION FRONT - FED SIG QUADRAFLARE LED - RED W/CLR LENS	OPT 2016-20XX	$124
30-27-1117	LIGHTS, INTERSECTION FRONT - WHELEN M7 SUPER LED - SPLIT RED/CLEAR	OPT IPO 700 LED 15D	$246
30-27-1117 10	LIGHTS, INTERSECTION FRONT - WHELEN M7 SUPER LED - SPLIT RED/CLEAR	OPT IPO 700 LED W/FLG	$246
30-27-1118 10	LIGHTS, INTERSECTION FRONT - WHELEN 700 SUPER LED- SPLIT RED/CLEAR	OPT IPO LED W/FLG	$191
30-27-1119	LIGHTS, INTERSECTION FRONT - WHELEN 700 SUPER LED- SPLIT RED/AMBER	OPT IPO LED W/FLG	$135
30-27-1120	LIGHTS, INTERSECTION FRONT - WHELEN 700 SUPER LED- SPLIT RED/BLUE	OPT IPO LED W/FLG	$132
30-27-1124	LIGHTS, INTERSECTION FRONT - WHELEN 700 SUPER LED -SPLIT RED/AMBER	OPT IPO 700 LED W/15DE	$135
30-27-1125	LIGHTS, INTERSECTION FRONT - WHELEN 700 SUPER LED -SPLIT RED/BLUE	OPT IPO 700 LED W/15DE	$132
30-27-1126	LIGHTS, INTERSECTION FRONT - WHELEN M7 SUPER LED - RED W/CLEAR LENS	OPT 2014 IPO LED W/FLG	$157
30-27-1126 10	LIGHTS, INTERSECTION FRONT - WHELEN M7 SUPER LED - RED W/CLEAR LENS	OPT 2014 IPO LED W/CP	$157
30-27-1127	LIGHTS, INTERSECTION FRONT - FED SIG QUADRAFLARE LED - RED W/CLR LENS	OPT 2016-20XX	$168
30-27-1128	LIGHTS, INTERSECTION FRONT - FED SIG QUADRAFLARE LED - RED W/CLEAR LENS	OPT 2016-20XX	$237
30-27-2001	LIGHTS, CURBSIDE/STREETSIDE SCENE 'ON' WITH REAR DOORS OPE	OPT D670	$179
30-27-2003	LIGHTS, REAR CURBSIDE/STREETSIDE SCENE 'ON' W/REAR DOORS O	OPT D680	$253
30-27-2008 10	LIGHTS, SIDE MODULE SCENE - WHELEN 900 24 DIODE LED - CLEAR	OPT IPOS	$879
30-27-2009	LIGHTS, SIDE MODULE SCENE - FED SIG QUADRAFLARE HALOGEN - CLEAR (4)	OPT 2016-20XX	$649
30-27-2010	LIGHTS, SIDE MODULE SCENE - WHELEN 900 HALOGEN - CLEAR (6)	OPT	$192
30-27-2011	LIGHTS, SIDE MODULE SCENE - WHELEN M9 - CLEAR (4)	OPT IPOS	$1,452
30-27-2012	LIGHTS, SIDE MODULE FLOOD (2) - WHELEN PIONEER LED DUAL (PFA2)	OPT IATS SCENE	$2,368
30-27-2013	LIGHTS, SIDE MODULE FLOOD (4) - WHELEN PIONEER LED SINGLE (PFA1)	OPT IPOS SCENE	$2,408
30-27-2014	LIGHTS, SIDE MODULE FLOOD (2) - WHELEN PIONEER PLUS LED DUAL (PFP2)	OPT IATS SCENE	$3,102
30-27-2016	LIGHTS, SIDE MODULE FLOOD (2) - WHELEN PIONEER PLUS (PCP2) COMBO- FLOOD & SPOT	OPT IATS SCENE	$3,375
30-27-2301	LIGHTS, SIDE MODULE SCENE - CODE 3 88Z15 HALOGEN - CLEAR (4)	OPT IPOS HALO	$259
30-27-2302	LIGHTS, SIDE MODULE SCENE - CODE 3 79SCBZ LED - CLEAR (4)	OPT IPOS HALO	$1,657
30-27-3011	LIGHTS, SIDE MODULE WARNING - WHELEN 900 SUPER LED - (1) RED, (1) BLUE EACH SIDE	OPT 2014	$33
30-27-3012	LIGHTS, SIDE MODULE WARNING-WHELEN 900 SUPER LED-(1)RED, (1)BLUE EA SIDE CLR LEN	OPT 2014	$33
30-27-3013	LIGHTS, SIDE MODULE WARNING - FED SIG QUADRAFLARE LED - RED W/CLR LENS	OPT 2016-20XX	$314
30-27-3031	LIGHTS, SIDE MODULE WARNING - WHELEN 900 SUPER LED- SPLIT RED/AMBER W/CLR LENS	OPT 2014	$396
30-27-3032	LIGHTS, SIDE MODULE WARNING - WHELEN 900 SUPER LED- SPLIT RED/BLUE W/CLR LENS	OPT 2014	$396
30-27-3033	LIGHTS, SIDE MODULE WARNING - WHELEN 900 SUPER LED- SPLIT RED/WHITE W/CLR LENS	OPT 2014	$253
30-27-3040 10	LIGHTS, SIDE MODULE WARNING - WHELEN M9 SUPER LED - RED	OPT IPO LED	$422
30-27-3041	LIGHTS, SIDE MODULE WARNING - WHELEN M9 SUPER LED - RED W/CLEAR LENS	OPT 2014	$422
30-27-3042	LIGHTS, SIDE MODULE WARNING - WHELEN M9 SUPER LED -(1) RED, (1)AMBER EACH SIDE	OPT 2014	$422
30-27-3043	LIGHTS, SIDE MODULE WARNING-WHELEN M9 SUPER LED-(1)RED, (1)AMBER EA SIDE CLR LEN	OPT 2014	$422
30-27-3044	LIGHTS, SIDE MODULE WARNING - WHELEN M9 SUPER LED -(1) RED, (1)BLUE EACH SIDE	OPT 2014	$422
30-27-3045	LIGHTS, SIDE MODULE WARNING-WHELEN M9 SUPER LED-(1)RED, (1)BLUE EA SIDE CLR LEN	OPT 2014	$422
30-27-3061	LIGHTS, SIDE MODULE WARNING - WHELEN M9 SUPER LED- SPLIT RED/AMBER W/CLR LENS	OPT 2014	$422
30-27-3062	LIGHTS, SIDE MODULE WARNING - WHELEN M9 SUPER LED- SPLIT RED/BLUE W/CLR LENS	OPT 2014	$422
30-27-3063	LIGHTS, SIDE MODULE WARNING - WHELEN M9 SUPER LED- SPLIT RED/WHITE W/CLR LENS	OPT 2014	$422
30-27-4117	LIGHTS, INTERSECTION REAR - WHELEN M7 SUPER LED - RED	OPT 2014/15 IPOS LED	$157
30-27-4118	LIGHTS, INTERSECTION REAR - WHELEN 700 SUPER LED -SPLIT RED/CLEAR	OPT 2014/15 IPOS	$191

30-27-4120	LIGHTS, INTERSECTION REAR - WHELEN M7 SUPER LED - RED W/CLEAR LENS	OPT 2014/15 IPOS LED	$157
30-27-4121	LIGHTS, INTERSECTION REAR - WHELEN 700 SUPER LED -SPLIT RED/BLUE	OPT 2014/15 IPOS	$132
30-27-4123	LIGHTS, INTERSECTION REAR - WHELEN M7 SUPER LED -SPLIT RED/BLUE	OPT 2014/15 IPOS	$246
30-27-4124	LIGHTS, INTERSECTION REAR - WHELEN M7 SUPER LED -SPLIT RED/CLEAR	OPT 2014/15 IPOS	$246
30-27-4125	LIGHTS, INTERSECTION REAR - WHELEN M7 SUPER LED -SPLIT RED/AMBER	OPT 2014/15 IPOS	$246
30-27-4126	LIGHTS, INTERSECTION REAR - WHELEN M7 SUPER LED - AMBER	OPT 2014/15 IPOS	$157
30-27-4127	LIGHTS, INTERSECTION REAR - WHELEN M7 SUPER LED - AMBER W/CLEAR LENS	OPT 2014/15 IPOS LED	$157
30-27-4128	LIGHTS, INTERSECTION REAR - WHELEN M7 SUPER LED - BLUE	OPT 2014/15 IPOS LED	$157
30-27-4129	LIGHTS, INTERSECTION REAR - WHELEN M7 SUPER LED - BLUE W/CLEAR LENS	OPT 2014/15 IPOS LED	$157
30-27-4130	LIGHTS, INTERSECTION REAR - FED SIG QUADRAFLARE LED - RED W/CLR LENS	OPT 2016-20XX	$168
30-27-4151	LIGHTS, ABOVE RUB RAIL - TECNIQ LED - 4 EACH SIDE	OPT D011 - ALL	$316
30-27-4154	LIGHTS, RUB RAIL - WHELEN LED STRIP - 3 EACH SIDE	OPT 2014 D011 - ALL	$1,158
30-27-4156	LIGHTS, WHELEN TRACER SOLO SUPER-LED RED LIGHT ARRAY - (9) MODULE SIDE	OPT 2016-20XX CHFXL S	$4,140
30-27-4158	LIGHTS, WHELEN TRACER SOLO SUPER-LED RED LIGHT ARRAY - (6) MODULE SIDE	OPT 2016-20XX LIB EXP+	$2,961
30-27-4161	LIGHTS, PARKING / BACK-UP - ZICO	OPT	$467
30-27-4162	LIGHTS, WHELEN TRACER SOLO SUPER-LED RED & WHITE ALTERNATING FLASH LIGHT ARRAY	OPT 2016-20XX CHFXL S	$5,044
30-27-4163	LIGHTS, WHELEN TRACER SOLO SUPER-LED RED & WHITE ALTERNATING FLASH LIGHT ARRAY	OPT 2016-20XX LIB EXP+	$3,527
38-01-0001	CUSTOMER SUPPLIED RADIO - ONE (1)	OPT	$550
38-01-0002	CUSTOMER SUPPLIED RADIOS - TWO (2)	OPT	$1,100
38-01-0003	CUSTOMER SUPPLIED RADIOS - THREE (3)	OPT	$1,650
38-01-0051	CUSTOMER SUPPLIED HAND HELD RADIO - ONE (1)	OPT	$267
38-01-0052	CUSTOMER SUPPLIED HAND HELD RADIOS - TWO (2)	OPT	$533
38-01-0101	CUSTOMER SUPPLIED ANTENNA WITH CABLE - ONE (1) IATS	OPT	$61
38-01-0102	CUSTOMER SUPPLIED ANTENNA WITH CABLE - TWO (2) IATS	OPT	$121
38-01-0103	CUSTOMER SUPPLIED ANTENNA WITH CABLE - THREE (3) IATS	OPT	$182
38-01-0201	CUSTOMER SUPPLIED LIFE PAK BRACKETS	OPT	$127
38-01-0251	CUSTOMER SUPPLIED SCBA BRACKET- ONE (1)	OPT	$127
38-01-0252	CUSTOMER SUPPLIED SCBA BRACKETS - TWO (2)	OPT	$253
38-01-0301	CUSTOMER SUPPLIED COT HOOK	OPT	$94
38-01-0351	CUSTOMER SUPPLIED OPTICOM	OPT	$413
38-01-0401	CUSTOMER SUPPLIED FLASHLIGHT - ONE (1)	OPT	$196
38-01-0402	CUSTOMER SUPPLIED FLASHLIGHT - TWO (2)	OPT	$392
40-00-0021	DOOR SKINS, OUTSIDE STORAGE COMPARTMENTS - SMOOTH ALUMINUM INTERIOR SKINS	OPT 2014/15	$94
40-00-0022	DOOR SKINS, OUTSIDE STORAGE COMPARTMENTS - LOWER SMOOTH ALUMINUM OVER DP	OPT 2014/15	$291
40-00-0023	DOOR SKINS, OUTSIDE STORAGE COMPARTMENTS - LOWER SMOOTH ALUMINUM BUTTED UP TO	OPT 2014/15	$723
40-00-0082	SOUND DEADENING PACKAGE	OPT 2014/15	$490
40-00-0083	UNDERCOATING SEAL	OPT IATS	$836
40-00-0084	UNDERCOATING SEAL	OPT IATS	$836
40-00-0085	COATING, CERAMIC THERMAL	OPT 2014/15	$296
40-01-0007	HOOK - FERNO # 559 - "J" TYPE ONE (1) IN OUTSIDE STORAGE COMPARTMENT	OPT 2014/15	$62
40-03-0003	STAIRCHAIR POCKET & STRAP ON OSS #3 DOOR	OPT 2014/15	$215
40-08-0101	OUTSIDE STORAGE WHEEL WELL - LOWER- BETWEEN #4 & WHEEL	OPT 2014/15 E086 -	$1,224
40-08-0105	OUTSIDE STORAGE #2A OVER WHEELWELL - SLIDE-OUT DRAWER	OPT 2014/15 E035 -	$1,775
40-08-0107	OUTSIDE STORAGE #2A OVER WHEELWELL - SLIDE-OUT DRAWER	OPT 2014/15 E035 -S	$1,775
40-09-0010 10	BATTERY STORAGE COMPARTMENT WITH SLIDE OUT TRAY - CURBSIDE	OPT 2014/15 FRONT C	$1,457
40-09-0126	STRAPS, HURRICANE - CAB DOORS	OPT 2014/15 2 CAB D	$58
40-09-0127	STRAPS, HURRICANE - EXTERIOR OUTSIDE STORAGE	OPT 2014/15 6 OSS D	$172
40-09-0128	STRAPS, HURRICANE - EXTERIOR OUTSIDE STORAGE	OPT 2014/15 3 OSS D	$86
40-09-0129	STRAPS, HURRICANE - EXTERIOR OUTSIDE STORAGE	OPT 2014/15 5 OSS D	$143
40-09-0151	STORAGE - SCBA TUBE (1) CURBSIDE W/CPI DOOR	OPT 2014/15 CHXL /	$349
40-09-0156	STORAGE - SCBA TUBES (2) STREETSIDE W/CPI DOOR	OPT 2014/15 SCHF	$698
40-09-0161	SMARTDOCK SCBA HOLDER	OPT 2014/15	$711
40-09-0162	SMARTDOCK SCBA HOLDERS TWO (2) - ON SLIDE-OUT DIVIDER	OPT 2014/15	$1,690
40-09-0163	ZICO SCBA HOLDER KD-UH-6-SF (#23891) ONE (1)	OPT 2014/15	$194
40-09-0164	ZICO SCBA HOLDERS KD-UH-6-SF (#23891) TWO (2)	OPT 2014/15	$388
40-09-0165	ZICO SCBA HOLDERS KD-UH-6-SF (#23891) TWO (2) ON SLIDE-OUT DIVIDER	OPT 2014/15	$649
40-10-0006	HANDLE, ASSIST - STAINLESS STEEL - EXTERIOR CURBSIDE	OPT 2014/15	$273
40-10-0010	ALUMINUM DIAMOND PLATE OVER REAR WHEELS	OPT 2014/15 E140 -	$391
40-10-0030	DOCK BUMPERS, REAR	OPT 2014/15 B070 -	$200
40-10-0090	DRIP RAILS, SIDE	OPT 2014/15 E021	$256
40-10-0100 10	FENDERETTES - RUBBER	OPT 2014/15 E170 -	$278
40-10-0111	FUEL FILL PROTECTOR - DIAMOND PLATE	OPT 2014/15	$110
40-10-0112	FUEL FILL PROTECTOR - STAINLESS STEEL	OPT 2014/15	$88
40-10-0116	DEF TANK FILL PROTECTOR - DIAMOND PLATE	OPT 2014/15	$110
40-10-0117	DEF TANK FILL PROTECTOR - STAINLESS STEEL	OPT 2014/15	$88
40-10-0121	HOLD-OPEN - REAR DOORS - GAS CYLINDERS	OPT 2014/15	$28
40-10-0152	SWITCH DOOR UNLOCK - HIDDEN NEAR REAR LICENSE PLATE	OPT 2014	$42

40-10-0153	SWITCH DOOR UNLOCK - HIDDEN IN EXTRA VENT COVER ON REAR OF MODULE	OPT 2014	$61
40-10-0154	SWITCH DOOR UNLOCK - HIDDEN IN EXTRA KUSSMAUL OUTLET COVER ON REAR OF MODULE	OPT 2014	$73
40-10-0160	KEYLESS ENTRY - (1) ADDITIONAL REMOTE KEY FOB	OPT 2014/15 C316 -	$40
40-10-0161	KEYLESS ENTRY - TOUCH PAD FOR POWER DOOR LOCKS	OPT 2014/15 C317 -	$662
40-10-0181	LICENSE PLATE HOLDER - CPI CAST RECESSED WITH DUAL LED LIGHT	OPT 2014/15 E180 -	$121
40-10-0191	LOCKS POWER - PASSAGE DOORS - ONLY	OPT 2014/15 C290	$691
40-10-0193	LOCKS POWER - OSS DOORS - ONLY	OPT 2014/15 C291 -	$482
40-10-0193 10	LOCKS POWER - OSS DOORS - ONLY	OPT 2014/15 C291 -	$803
40-10-0202	MUD FLAPS, REAR - FULL WIDTH BLACK BRUSH STYLE	OPT 2014/15	$125
40-10-0203	MUD FLAP, REAR -FULL WIDTH BLACK RUBBER	OPT 2014/15	$197
40-10-0267	REAR STEP/BUMPER -FIXED CENTER SECTION -STAR PUNCHED AND ANODIZED	OPT 2014/15 STAR PUNCH	$28
40-10-0268	REAR STEP/ INDEPENDENT BUMPER FLIP UP CENTER STEP	OPT 2016-20XX	$781
40-10-0282	RUB RAILS, RUBBER	OPT 2014 E165 -	$239
40-10-0282 10	RUB RAILS, RUBBER	OPT 2014 E165 -	$239
40-10-0301	STEP ELECTRIC, AUTOMATIC - ZICO HD TYPE AT THE CURBSIDE DOOR	OPT 2014 C281-A-	$2,308
40-10-0301 10	STEP ELECTRIC, AUTOMATIC - ZICO HD TYPE AT THE CURBSIDE DOOR	OPT 2014 C281 IPOS	$1,647
40-10-0304 10	STEP FIXED - AT CURBSIDE DOOR	OPT 2014	$585
40-10-0306	STEP ELECTRIC, AUTOMATIC AVS AT CURB DOOR	OPT 2015 - AVS-PRICE	$483
40-10-0341	STONE GUARDS, MODULE FRONT - BRUSHED STAINLESS STEEL (24" H)	OPT 2014/15	$90
40-10-0351	CORNER GUARDS, REAR MODULE - 24" HIGH DIAMOND PLATE	OPT 2014/15	$161
40-10-0362	KICKPLATE/THRESHOLD, REAR DOORWAY - STAINLESS STEEL - BRUSHED	OPT 2014/15	$75
40-10-0381 10	TOW HOOKS, MODULE REAR	OPT 2014/15 EXP	$86
40-10-0386	VEHICLE ID PLACARDS (Total 3)	OPT 2014/15	$248
40-10-0401	WINDOW, 15" x 53" CURBSIDE FIXED MODULE	OPT 2014/15 E030 - IA	$446
40-10-0402 10	WINDOW, 13" x 33" CURBSIDE FIXED W/SLIDING DRY ERASE BOARD	OPT 2014/15 E045 - IA	$633
40-10-0404 10	WINDOW, 13" x 33" CURBSIDE FIXED MODULE	OPT 2014/15 NO DRY ER	$480
40-10-0407	WINDOW, FETTED 11.63 x 31.50 CURBSIDE FIXED WINDOW W/ DOT MATRIX SCREEN PRINT	OPT 2016-20XX	$492
40-10-0506	WINDOWS, PASSAGE DOOR - (CURB SLIDING, REAR SLIDING)	OPT 2014/15 E050	$277
40-10-0507	WINDOWS, PASSAGE DOOR - (CURB SLIDING, REAR ADDITIONAL)	OPT 2014/15 E040	$391
40-10-0510	WINDOWS, PASSAGE DOOR - (CURB SLIDING, REAR FIXED) W/ DOT MATRIX SCREEN PRINT	2016-20XX OPT IATS	$58
40-11-0180	HOLDER - FLARE/FUSEE - (4) SECTION ABS	OPT 2014/15 IATS	$66
40-14-0011	SHELF LINER OSS COMPARTMENT SHELF	OPT 2014/15	$46
40-15-0015	TURTLE TILE MATTING (LT GRAY) - BOTTOM OF OUTSIDE COMPARTMEN	OPT 2014/15 E155 - 4	$327
40-15-0016	TURTLE TILE MATTING (LT GRAY) - BOTTOM OF OUTSIDE COMPARTMEN	OPT 2014/15 E155 - 5	$410
40-15-0017	TURTLE TILE MATTING (LT GRAY) - BOTTOM OF OUTSIDE COMPARTMEN	OPT 2014/15 E155 - 3	$248
40-15-0018	TURTLE TILE MATTING (LT GRAY) - BOTTOM OF OUTSIDE COMPARTMENTS	OPT 2017-XX E155 - 6	$492
40-15-0025	TURTLE TILE MATTING (RED) - BOTTOM OF OUTSIDE COMPARTMENTS	OPT 2014/15 E155 - 4	$354
40-15-0026	TURTLE TILE MATTING (RED) - BOTTOM OF OUTSIDE COMPARTMENTS	OPT 2014/15 E155 - 5	$443
40-15-0027	TURTLE TILE MATTING (RED) - BOTTOM OF OUTSIDE COMPARTMENTS	OPT 2014/15 E155 - 3	$266
40-15-0028	TURTLE TILE MATTING (RED) - BOTTOM OF OUTSIDE COMPARTMENTS	OPT 2017-XX E155 - 6	$492
40-15-0035	TURTLE TILE MATTING (BLUE) - BOTTOM OF OUTSIDE COMPARTMENTS	OPT 2014/15 E155 - 4	$354
40-15-0036	TURTLE TILE MATTING (BLUE) - BOTTOM OF OUTSIDE COMPARTMENTS	OPT 2014/15 E155 - 5	$443
40-15-0037	TURTLE TILE MATTING (BLUE) - BOTTOM OF OUTSIDE COMPARTMENTS	OPT 2014/15 E155 - 3	$266
40-15-0038	TURTLE TILE MATTING (BLUE) - BOTTOM OF OUTSIDE COMPARTMENTS	OPT 2017-XX E155 - 6	$492
40-15-0045	TURTLE TILE MATTING (BLACK) - BOTTOM OF OUTSIDE COMPARTMENTS	OPT 2014/15 E155 - 4	$354
40-15-0046	TURTLE TILE MATTING (BLACK) - BOTTOM OF OUTSIDE COMPARTMENTS	OPT 2014/15 E155 - 5	$443
40-15-0047	TURTLE TILE MATTING (BLACK) - BOTTOM OF OUTSIDE COMPARTMENTS	OPT 2014/15 E155 - 3	$266
40-15-0048	TURTLE TILE MATTING (BLACK) - BOTTOM OF OUTSIDE COMPARTMENTS	OPT 2017-XX E155 - 6	$492
41-01-0103	OUTSIDE STORAGE #1-O2 CYL. STORAGE WITH ZICO LIFT FOR "H"	OPT 2014 CHXL III	$3,080
41-01-0104	OUTSIDE STORAGE #1-O2 CYL. STORAGE WITH ZICO LIFT FOR "M"	OPT 2014 CHXL III	$3,080
41-01-0105	OUTSIDE STORAGE #1-O2 CYL. WITH HINGED SS TANK BRACKETS	OPT 2014 CHXL III	$748
41-01-0105 10	OUTSIDE STORAGE #1-O2 CYL. WITH HINGED SS TANK BRACKETS	OPT 2014 CHXL G4500	$748
41-01-0106	OUTSIDE STORAGE #1-O2 CYL. WITH ZICO QR-MV BRACKET	OPT 2014 CHXL III	$522
41-01-0106 10	OUTSIDE STORAGE #1-O2 CYL. WITH ZICO QR-MV BRACKET	OPT 2014 CHXL G4500	$522
41-01-0110	OUTSIDE STORAGE #1-O2 CYL. STORAGE WITH ZICO LIFT FOR "H"	OPT 2015 CHXL III	$3,080
41-01-0111	OUTSIDE STORAGE #1-O2 CYL. STORAGE WITH ZICO LIFT FOR "M"	OPT 2015 CHXL III	$3,080
41-01-0112	OUTSIDE STORAGE #1-O2 CYL. WITH HINGED SS TANK BRACKETS	OPT 2015 CHXL III	$748
41-01-0112 10	OUTSIDE STORAGE #1-O2 CYL. WITH HINGED SS TANK BRACKETS	OPT 2015 CHXL G	$748
41-01-0113	OUTSIDE STORAGE #1-O2 CYL. WITH ZICO QR-MV BRACKET	OPT 2015 CHXL III	$522
41-01-0113 10	OUTSIDE STORAGE #1-O2 CYL. WITH ZICO QR-MV BRACKET	OPT 2015 CHXL G	$522
41-01-0114	OUTSIDE STORAGE #1-O2 CYL. STORAGE WITH E-Z O2 LIFT	OPT 2015 CHXL III	$2,040
41-01-0114 10	OUTSIDE STORAGE #1-O2 CYL. STORAGE WITH E-Z O2 LIFT	OPT 2015 CHXL G	$2,040
41-01-0203	OUTSIDE STORAGE #1-O2 CYL. STORAGE WITH ZICO LIFT FOR "H"	OPT 2014 CHXL I	$3,080
41-01-0204	OUTSIDE STORAGE #1-O2 CYL. STORAGE WITH ZICO LIFT FOR "M"	OPT 2014 CHXL I	$3,080
41-01-0205	OUTSIDE STORAGE #1-O2 CYL. WITH HINGED SS TANK BRACKETS	OPT 2014 CHXL I	$748
41-01-0206	OUTSIDE STORAGE #1-O2 CYL. WITH ZICO QR-MV BRACKET	OPT 2014 CHXL I	$522
41-01-0209	OUTSIDE STORAGE #1-O2 CYL. STORAGE WITH ZICO LIFT FOR "H"	OPT 2015 CHXL I	$3,080

41-01-0210	OUTSIDE STORAGE #1-O2 CYL. STORAGE WITH ZICO LIFT FOR "M"	OPT 2015 CHXL I	$3,080
41-01-0211	OUTSIDE STORAGE #1-O2 CYL. WITH HINGED SS TANK BRACKETS	OPT 2015 CHXL I	$748
41-01-0212	OUTSIDE STORAGE #1-O2 CYL. WITH ZICO QR-MV BRACKET	OPT 2015 CHXL I	$522
41-01-0213	OUTSIDE STORAGE #1-O2 CYL. STORAGE WITH E-Z O2 LIFT	OPT 2015 CHXL I	$2,040
41-01-0213 10	OUTSIDE STORAGE #1-O2 CYL. STORAGE WITH E-Z O2 LIFT	OPT 2018-XX CHXL I	$2,040
41-01-0216	OUTSIDE STORAGE #1-O2 CYL. STORAGE WITH ZICO LIFT FOR "H"	OPT 2015 CHXL I TERRA	$3,080
41-01-0217	OUTSIDE STORAGE #1-O2 CYL. STORAGE WITH ZICO LIFT FOR "M"	OPT 2015 CHXL I TERRA	$3,080
41-01-0218	OUTSIDE STORAGE #1-O2 CYL. WITH HINGED SS TANK BRACKETS	OPT 2015 CHXL I TERRA	$748
41-01-0219	OUTSIDE STORAGE #1-O2 CYL. WITH ZICO QR-MV BRACKET	OPT 2015 CHXL I TERRA	$522
41-01-0220	OUTSIDE STORAGE #1-O2 CYL. STORAGE WITH E-Z O2 LIFT	OPT 2015 CHXL I TERRA	$2,040
41-01-0312	OUTSIDE STORAGE #1-O2 CYL. STORAGE WITH E-Z O2 LIFT	OPT 2016 EXP +	$2,040
41-01-0506	OUTSIDE STORAGE #1-O2 CYL. STORAGE WITH ZICO LIFT FOR "H"	OPT 2015 LIB I	$2,648
41-01-0507	OUTSIDE STORAGE #1-O2 CYL. STORAGE WITH ZICO LIFT FOR "M"	OPT 2015 LIB I	$2,648
41-01-0508	OUTSIDE STORAGE #1-O2 CYL. WITH ZICO QR-MV BRACKET	OPT 2015 LIB I	$308
41-01-0509	OUTSIDE STORAGE #1-O2 CYL. STORAGE WITH E-Z O2 LIFT	OPT 2015 LIB I	$2,040
41-01-0603	OUTSIDE STORAGE #1-O2 CYL. STORAGE WITH ZICO LIFT FOR "H"	OPT 2014 SCHF I	$3,080
41-01-0604	OUTSIDE STORAGE #1-O2 CYL. STORAGE WITH ZICO LIFT FOR "M"	OPT 2014 SCHF I	$3,080
41-01-0605	OUTSIDE STORAGE #1-O2 CYL. WITH HINGED SS TANK BRACKETS	OPT 2014 SCHF I	$748
41-01-0609	OUTSIDE STORAGE #1-O2 CYL. STORAGE WITH ZICO LIFT FOR "H"	OPT 2015 SCHF I	$3,080
41-01-0610	OUTSIDE STORAGE #1-O2 CYL. STORAGE WITH ZICO LIFT FOR "M"	OPT 2015 SCHF I	$3,080
41-01-0611	OUTSIDE STORAGE #1-O2 CYL. WITH HINGED SS TANK BRACKETS	OPT 2015 SCHF I	$748
41-01-0613	OUTSIDE STORAGE #1-O2 CYL. STORAGE WITH E-Z O2 LIFT	OPT 2015 SCHF	$2,040
41-01-0903	E-Z O2 COMPATIBLE COMPARTMENT AND DOOR	OPT 2015 OSS #1	$245
41-02-0052	SHELF TRACK - EXPOSED - OSS #1	OPT 2014	$241
41-02-0053	SHELF TRACK - RECESSED - OSS #1	OPT 2014	$970
41-02-0055	SHELF TRACK - EXPOSED - OSS #1	OPT 2015	$241
41-02-0061	SHELF TRACK - EXPOSED - OSS #1A	OPT 2014	$241
41-02-0063	SHELF TRACK - EXPOSED - OSS #1A	OPT 2015	$241
41-03-0102	DIVIDER, FIXED - ONE (1) IN OSS #1	OPT 2014 NO ADDED LIGH	$313
41-03-0111	DIVIDER / SLIDE-OUT ALUMINUM TOOL BOARD IN OSS #1	OPT 2014	$372
42-02-0052	SHELF TRACK - EXPOSED - OSS #2	OPT 2014	$241
42-02-0055	SHELF TRACK - EXPOSED - OSS #2	OPT 2015	$241
42-02-0057	SHELF TRACK - EXPOSED - OSS #2	OPT 2017-XX	$241
42-03-0102	DIVIDER, FIXED - ONE (1) IN OSS #2	OPT 2014 NO ADDED LIG	$313
42-03-0111	DIVIDER / SLIDE-OUT ALUMINUM TOOL BOARD IN OSS #2	OPT 2014	$372
42-04-0102	TRAY (1) SLIDE OUT W/TREMPRO LINING OUTSIDE STORAGE #2	OPT 2014 E020	$695
43-01-0103	OUTSIDE STORAGE #3 - STREETSIDE REAR - NO SHELF & SHORT DOOR	OPT 2014 CHXL III	$685
43-02-0052	SHELF TRACK - EXPOSED - OSS #3	OPT 2014	$241
43-02-0054	SHELF TRACK - RECESSED - OSS #3	OPT 2014	$970
43-02-0055	SHELF TRACK - EXPOSED - OSS #3	OPT 2015	$241
43-03-0102	DIVIDER, FIXED - ONE (1) IN OSS #3	OPT 2014 NO ADDED LIG	$313
43-03-0111	DIVIDER / SLIDE-OUT ALUMINUM TOOL BOARD IN OSS #3	OPT 2014	$372
43-04-0102	TRAY (1) SLIDE OUT W/TREMPRO LINING OUTSIDE STORAGE #3	OPT 2014/15 E020	$695
43-05-0102	STAIR CHAIR POCKET ON DOOR OSS #3	OPT 2014 SCHF	$215
44-02-0052	SHELF TRACK - EXPOSED - OSS #4	OPT 2014	$241
44-02-0053	SHELF TRACK - RECESSED - OSS #4	OPT 2014	$970
44-02-0054	SHELF TRACK - EXPOSED - OSS #4	OPT 2015	$241
44-02-0055	SHELF TRACK - EXPOSED - OSS #5	OPT 2017-XX EXP+	$241
44-03-0202	DIVIDERS - ADJUSTABLE FOR BACKBOARDS (8 total - 4 top of comp, 4 bottom of comp)	OPT 2014	$439
44-03-0203	DIVIDERS - ADJUSTABLE FOR BACKBOARDS(12 Total/4 top, 4 bottom, 4 back of compt)	OPT 2014	$607
44-03-0204	DIVIDERS - ADJUSTABLE FOR BACKBOARDS (6 total - 3 top of comp, 3 bottom of comp)	OPT 2017-XX CHXLI	$439
50-01-0300 10	INVENTORY CONTROL SYSTEM	OPT 2014/15 8 LOOPS L	$83
50-01-0400	COMBINATION LOCK - SYMPLEX PUSH BUTTON	OPT 2014/15	$152
50-01-0401	KEY LOCK, CYLINDER TYPE - HINGED CABINET DOOR	OPT 2014/15	$33
50-01-0402	KEY LOCK, TEARDROP STYLE - HINGED CABINET DOOR / DRAWERS	OPT 2016 - 20XX	$271
50-01-0420	KEY LOCK, PLUNGER TYPE - SLIDING CABINET DOOR	OPT 2014/15	$77
50-01-0492	DIVIDER - INTERIOR CABINET - CUSTOM ADJUSTABLE w/ NO SHELVES (TOTAL 3)	OPT 2014/15	$116
50-01-0501	SHELF LINER INTERIOR CABINET SHELF	OPT 2014/15	$46
50-10-0112	CABINET - LEFT WALL, UPPER REAR #1 - RESTOCKING HINGE (UP)	OPT 2015 CHXL III & I	$219
50-10-0115	CABINET - LEFT WALL, UPPER REAR #1 - RESTOCKING HINGE (UP)	OPT 2015 SCHF	$219
50-10-0117	CABINET - LEFT WALL, UPPER REAR #1 - RESTOCKING HINGE (UP)	2017 - 20XX OPT CHFXL	$219
50-10-0120	CABINET - LEFT WALL, UPPER REAR #1 -RESTOCKING HINGE (UP)	OPT 2014/15 LIB I	$347
50-10-0121	CABINET - LEFT WALL, UPPER REAR #1 -RESTOCKING HINGE (UP)	OPT 2017-XX LIB I	$219
50-10-0125	CABINET - LEFT WALL, UPPER REAR #1 - RESTOCKING HINGE (UP)	OPT 2017-XX SCHF	$219
50-10-0128 10	CABINET - LEFT WALL, UPPER REAR #1 - RESTOCKING HINGE (UP)	OPT 2014 CHXL III	$545
50-10-0131	CABINET - LEFT WALL, UPPER REAR #1 -RESTOCKING HINGE (UP)	OPT 2016 EXP +	$347
50-10-0133	CABINET - LEFT WALL, UPPER REAR #1 -RESTOCKING HINGE (UP)	OPT 2017 EXP +	$219

50-10-0146	CABINET - LEFT WALL, UPPER REAR #1 - RESTOCKING HINGE (UP)	OPT 2014 CHXL III &	$219
50-10-0148	CABINET - LEFT WALL, UPPER REAR #1 - RESTOCKING HINGE (UP)	OPT 2014 SCHF	$219
50-10-0151	CABINET - LEFT WALL, UPPER #1A TOP HINGED	OPT CHXL 2016-20XX	$428
50-10-0161	CABINET - LEFT WALL, UPPER #2A TOP HINGED	OPT CHXL 2016-20XX	$428
50-10-0203	CABINET - LEFT WALL, UPPER OVER PANEL #2 RESTOCKING HINGE	OPT 2014 CHXL	$219
50-10-0207	CABINET - LEFT WALL, UPPER OVER PANEL #2 RESTOCKING HINGE	OPT 2014 CHXL I	$219
50-10-0215	CABINET - LEFT WALL, UPPER OVER PANEL #2 RESTOCKING HINGE	OPT 2014 SCHF	$219
50-10-0220	CABINET - LEFT WALL, UPPER OVER PANEL #2- RESTOCKING HINGE	OPT 2014/15 LIB I	$219
50-10-0222	CABINET - LEFT WALL, UPPER OVER PANEL #2 RESTOCKING HINGE	OPT 2015 SCHF	$219
50-10-0223	CABINET - LEFT WALL, UPPER OVER PANEL #2 RESTOCKING HINGE	OPT 2015 CHXL	$219
50-10-0225	CABINET - LEFT WALL, UPPER OVER PANEL #2- RESTOCKING HINGE	OPT 2016 - 20XX LIB I	$219
50-10-0230	CABINET - LEFT WALL, UPPER OVER PANEL #2 RESTOCKING HINGE	OPT 2015 CHXL I	$219
50-10-0232	CABINET - LEFT WALL, UPPER OVER PANEL #2 RESTOCKING HINGE	OPT 2017-XX CHXIII CN8	$219
50-10-0234	CABINET - LEFT WALL, UPPER OVER PANEL #2 RESTOCKING HINGE	2017 - 20XX OPT	$219
50-10-0235	CABINET - LEFT WALL, UPPER OVER PANEL #2- RESTOCKING HINGE	OPT 2017-XX LIB I	$219
50-10-0236	CABINET - LEFT WALL, UPPER OVER PANEL #2 RESTOCKING HINGE	OPT 2017-XX SCHF	$219
50-10-0240	CABINETS RAISED #1 & #2, NO STREETSIDE LIGHTS ANGLED PANEL	OPT 2016-20XX CHXL I	$531
50-10-0241	CABINETS RAISED #1 & #2, NO STREETSIDE LIGHTS ANGLED PANEL	OPT 2016-20XX CHXL III	$531
50-10-0242	CABINETS RAISED #1 & #2, NO STREETSIDE LIGHTS ANGLED PANEL	OPT 2016-20XX SCHF	$531
50-10-0243	CABINETS RAISED #1 & #2, NO STREETSIDE LIGHTS ANGLED PANEL	OPT 2016-20XX LIB	$531
50-10-0329	CABINET - LEFT WALL, UPPER FRONT #2 - RESTOCKING HINGE (UP)	OPT 2014/15 EXP	$219
50-10-0333	CABINET - LEFT WALL, UPPER OVER PANEL #2 - RESTOCKING HINGE (UP)	OPT 2017-XX EXP +	$347
50-10-0421 10	DRAWERS - LEFT WALL - REAR ACTION AREA (2) DRAWER UNIT #4 TOWARDS CPR SEAT	OPT 2017-XX CHFXL	$1,028
50-10-0426	DRAWERS - LEFT WALL - REAR ACTION AREA (2) DRAWER UNIT #4 TOWARDS AISLE	OPT 2017-XX CHFXLI	$1,028
50-10-0427	DRAWERS - LEFT WALL - REAR ACTION AREA (2) DRAWER UNIT #4 TOWARDS AISLE	OPT 2017-XX CHFXLIII	$1,028
50-10-0428	DRAWERS - LEFT WALL - REAR ACTION AREA (2) DRAWER UNIT #4 TOWARDS AISLE	OPT 2017XX LIB	$1,028
50-10-0429	DRAWERS - LEFT WALL - REAR ACTION AREA (2) DRAWER UNIT #4 TOWARDS AISLE	OPT 2017-XX SCHF	$1,028
50-10-0561 10	CABINET - LEFT WALL, INTERIOR #5	OPT 2014/15 EXP	$539
50-10-0651	SHELF FIXED ABOVE SECONDARY ACTION AREA	OPT 2014/15	$207
50-10-0652	SHELF ADJUSTABLE - ABOVE SECONDARY ACTION AREA	OPT 2014/15	$308
50-10-0707	DRAWER - SLIDE-OUT INTERIOR (no writing surface)	OPT 2014/15	$502
50-10-1001	CLIPBOARD SLOT, ANGLED - STREETSIDE	OPT 2014/15 CHXL	$197
50-11-0301	CABINET - LEFT WALL, UPPER REAR #1 - SECTION #3 - OPTION #1	OPT W/SINGLE CPR	$219
50-11-0302	CABINET - LEFT WALL, UPPER REAR #1 / #1A -SECTION #3 - OPTION #2	OPT W/SINGLE CPR	$709
50-11-0303	CABINET - LEFT WALL, UPPER REAR #1 -SECTION #3 - OPTION #3	OPT W/DOUBLE CPR	$709
50-20-0011	CABINET DOORS - LOWER FRONT WALL - FULL ACRYLIC	OPT 2014/15 EX100	$380
50-20-0018	NET, RETRACTABLE - LOWER FRONT WALL CABINET (RED)	OPT 2014/15 IATS	$268
50-20-0283	CABINET- FRONT WALL (LOWER) W /ROBINSON ROM LOCKING ROLL UP DOOR	OPT CHXL I 2016-20XX	$1,007
50-20-0284	CABINET- FRONT WALL (LOWER) W /ROBINSON ROM LOCKING ROLL UP DOOR	OPT CHXL III 2016-20XX	$1,007
50-20-0285	CABINET- FRONT WALL (LOWER) W /ROBINSON ROM LOCKING ROLL UP DOOR	OPT LIB 2016-20XX	$1,007
50-20-0286	CABINET- FRONT WALL (LOWER) W /ROBINSON ROM LOCKING ROLL UP DOOR	OPT SCF 2016-20XX	$1,007
50-20-0287	CABINET- FRONT WALL (LOWER) W /ROBINSON ROM LOCKING ROLL UP DOOR	OPT EXP+ 2016-20XX	$1,007
50-20-0302 10	CABINETS - FRONT WALL, #3 & #4 - LOCKING LOWER DOOR	OPT 2014/15 EX401 - L	$218
50-20-0508	PARTITION DOORWAY - WITHOUT DOOR	OPT 2014/15 F SERIE	$1,427
50-20-0509	PARTITION DOORWAY - WITH HINGED DOOR	OPT 2014/15 F SERIES	$1,753
50-20-0511	PARTITION DOORWAY - WITH HINGED DOOR, SLIDING WINDOW	OPT 2014/15 E031	$85
50-21-0101	RIBBED MATTING - LOWER FRONT WALL CABINET SHELVES	OPT 2014/15	$120
50-30-0105	CABINET - RIGHT WALL, REAR WITH (2) DOORS, INSIDE/OUTSIDE	OPT 2014 CHFXL / 2 DO	$77
50-30-0137	CABINET - RIGHT WALL, BEHIND SQUAD BENCH	OPT 2014/15	$759
50-30-0215	CABINET - RIGHT WALL, FORWARD(2) DRAWER UNIT -SOLID ACRYLIC TOP W/SHRPS/TRASH	OPT 2014 CHXL I	$2,720
50-30-0216	CABINET - RIGHT WALL, FORWARD(2) DRAWER UNIT -SOLID ACRYLIC TOP W/SHRPS/TRASH	OPT 2014/15 S CHF I	$2,720
50-30-0217	CABINET - RIGHT WALL, FORWARD(2) DRAWER UNIT - POLYCHROMATIC TOP W/SHRPS/TRASH	OPT 2014/15CHXL III	$2,233
50-30-0218	CABINET - RIGHT WALL, FORWARD(2) DRAWER UNIT - POLYCHROMATIC TOP W/SHRPS/TRASH	OPT 2014 CHXL I	$2,233
50-30-0219	CABINET - RIGHT WALL, FORWARD(2) DRAWER UNIT - POLYCHROMATIC TOP W/SHRPS/TRASH	OPT 2014/15 S CHF I	$2,233
50-30-0220	CABINET - RIGHT WALL, FORWARD(2) DRAWER UNIT - LAMINATE TOP W/SHRPS/TRASH	OPT 2014/15 CHXL III	$2,089
50-30-0221	CABINET - RIGHT WALL, FORWARD(2) DRAWER UNIT - LAMINATE TOP W/SHRPS/TRASH	OPT 2014 CHXL I	$2,089
50-30-0222	CABINET - RIGHT WALL, FORWARD(2) DRAWER UNIT - LAMINATE TOP W/SHRPS/TRASH	OPT 2014/15 S CHF I	$2,089
50-31-0015	CABINETS - RIGHT WALL, UPPER #2 - #3, NO ANGLED PANEL WITH LIGHTS	OPT 2017-XX	$786
50-31-0018	CABINETS - RIGHT WALL, UPPER #2 - #3, NO ANGLED PANEL WITH LIGHTS	OPT 2018-XX	$786
50-41-0211	CONDENSER - HOSELINE TMC 2007, MODULE FRONT MOUNT	OPT 2016 -20XX	$2,112
50-50-0107	ATTN SEAT - EVS HIBAC, 5 PT W/ INTEGRAL CHILD, SWIVEL BASE	OPT 2014/15 IPOS EVS	$986
50-50-0107 10	ATTN SEAT - EVS HIBAC, 5 PT W/ INTEGRAL CHILD, SWIVEL BASE	OPT 2014/15 IPOS EVS	$1,180
50-50-0108	ATTN SEAT - EVS HIBAC, 3 PT W/ INTEGRAL CHILD, SWIVEL BASE	OPT 2014/15 IPOS EVS	$255
50-50-0108 10	ATTN SEAT - EVS HIBAC, 3 PT W/ INTEGRAL CHILD, SWIVEL BASE	OPT 2014/15 IPOS EVS	$449
50-50-0112	ATTN SEAT - EVS HIBAC, 3 PT SEAT BELT ON SWIVEL BASE	OPT 2014/15 IPOS EVS	$93
50-50-0113	ATTN SEAT - EVS HIBAC, 4 PT W/ INTEGRAL CHILD, FLIP UP W/SWIVEL BASE	OPT 2014/15 RESPONDER	$1,320
50-50-0114	ATTN SEAT - EVS HIBAC, 4 PT W/ INTEGRAL CHILD, FLIP UP W/SWIVEL BASE	OPT 2016 RESP IPO 1730	$271

50-50-0121	ATTENDANT SEAT - CENTERED WITH COT	OPT 2014/15	$281
50-50-0122	ATTD SEAT - EVS HiBAC, SWIVEL BASE, CUSTOM LOCATION CN8 COMPLIANT	OPT 2018-XX LIB	$281
50-50-0125	ATTENDANT SEAT - CUSTOM LOCATION SPECIFIED	2018-XX OPT	$281
50-50-0221	CAPTAIN SEAT, SIDE FACING - STREETSIDE (ONE POSITION)	OPT 2014/15 - F230	$572
50-50-0251	JUMP SEAT - PARTITION WALL	OPT 2014/15 RESPONDER	$536
50-50-0303	CPR SEAT - WITH HINGED SEAT BOTTOM - STORAGE BELOW	OPT 2014/15 F269	$497
50-50-0305	CPR SEAT - WITH FOLD-DOWN BACK REST / ACRYLIC COUNTER	OPT F268A	$817
50-50-0306	CPR SEAT - WITH FOLD-DOWN BACK REST / POLYCHROMATIC COUNTER	OPT 2014/15 EXF269	$558
50-50-0307	CPR SEAT - WITH FOLD-DOWN BACK REST / LAMINATE COUNTER	OPT	$434
50-50-0311	CPR SEAT - W/HINGED SEAT BOTTOM & FOLD DOWN ACRYLIC COUNTER	OPT - ACRYLIC COUNTER	$1,291
50-50-0312	CPR SEAT - W/HINGED SEAT BOTTOM & FOLD DOWN POLYCHROMATIC COUNTER	OPT - MULTISPEC	$1,010
50-50-0313	CPR SEAT - W/HINGED SEAT BOTTOM & FOLD DOWN LAMINATE COUNTER	OPT - LAMINATE	$919
50-50-0316	CPR SEAT FIXED - CN8 COMPLIANT	OPT 2016-20XX	$671
50-50-0320	CPR SEAT - WIDE - WITH FOLD-DOWN BACK REST / POLYCHROMATIC COUNTER	OPT 2014/15 F268A	$785
50-50-0321	CPR SEAT - WIDE - WITH FOLD-DOWN BACK REST / POLYCHROMATIC COUNTER	OPT 2014/15 F268A	$558
50-50-0322	CPR SEAT - WIDE - W/HINGED SEAT BOTTOM & FOLD DOWN ACRYLIC COUNTER	OPT - 2014/15 ACRYLIC	$1,291
50-50-0323	CPR SEAT - WIDE - W/HINGED SEAT BOTTOM & FOLD DOWN POLYCHROMATIC COUNTER	OPT 2014/15 MULTISPEC	$1,010
50-50-0331	CPR SEAT - W/HINGED SEAT BOTTOM - STORAGE BELOW	OPT 2017-XX CHFXL	$497
50-50-0401	SEAT, 5-PT. - TRI-STAR CUSHION - CURBSIDE (ONE POSITION)	OPT 2014/15 F225	$1,341
50-50-0402	SEAT, 5-PT. - TRI-STAR CUSHION - STREETSIDE	OPT 2014/15 F225-1	$1,341
50-50-0403	SEAT, 5-PT. - TRI-STAR CUSHION - CURBSIDE (TWO POSITIONS)	OPT 2014/15 F225-2	$2,682
50-50-0409 10	SEAT, EVS 5-PT - STREETSIDE	OPT	$1,686
50-50-0528 10	SQUAD BENCH LID - WITH POST & WHEEL CUPS / SHARPS AND TRASH ACCESS	OPT 2014/15 EXP	$132
50-50-0529 10	SQUAD BENCH LID - SPLIT WITH SHARPS AND TRASH ACCESS	OPT 2014/15 F214 EXP	$209
50-51-2001 10	CABINET DOORS - BRONZE ACRYLIC	OPT IPOS EXP/LIB	$48
50-51-3101 10	CABINETS/ WALLS - POLYCHROMATIC COATING - APOLLO GRAY/ CAMILLE WHITE INT+HDLNR	OPT 2014	$1,091
50-51-3102 10	CABINETS/ WALLS - POLYCHROMATIC COATING - DESERT CAMO / CAMILLE WHITE INT+HDLNR	OPT 2014	$1,091
50-51-3103 10	CABINETS/ WALLS - POLYCHROMATIC COATING - LILITH CHARCOAL / CAMILLE WHITE INT+HD	OPT 2014	$1,091
50-51-3104 10	CABINETS/ WALLS - POLYCHROMATIC COATING - ONYX BLACK / CAMILLE WHITE INT+HDLNR	OPT 2014	$1,091
50-51-3105 10	CABINETS/ WALLS - POLYCHROMATIC COATING - SILVER GRAY / CAMILLE WHITE INT+HDLNR	OPT 2014	$1,091
50-51-3106 10	CABINETS/ WALLS - POLYCHROMATIC COATING - MARBLE STONE / CAMILLE WHITE INT+HDLNR	OPT 2014	$1,091
50-51-3201	WALL ACCENT STRIPE - POLYCHROMATIC COATING - APOLLO GRAY	OPT 2014/15 LIB/CXL/SC	$567
50-51-3201 10	WALL ACCENT STRIPE - POLYCHROMATIC COATING - APOLLO GRAY	OPT 2014/15 EXP/SS	$484
50-51-3202	WALL ACCENT STRIPE - POLYCHROMATIC COATING - CAMILLE WHITE	OPT 2014/15 LIB/CXL/SC	$567
50-51-3202 10	WALL ACCENT STRIPE - POLYCHROMATIC COATING - CAMILLE WHITE	OPT 2014/15 EXP/SS	$484
50-51-3203	WALL ACCENT STRIPE - POLYCHROMATIC COATING - DESERT CAMO	OPT 2014/15 LIB/CXL/SC	$567
50-51-3203 10	WALL ACCENT STRIPE - POLYCHROMATIC COATING - DESERT CAMO	OPT 2014/15 EXP/SS	$484
50-51-3204	WALL ACCENT STRIPE - POLYCHROMATIC COATING - LILITH CHARCOAL	OPT 2014/15 LIB/CXL/SC	$567
50-51-3204 10	WALL ACCENT STRIPE - POLYCHROMATIC COATING - LILITH CHARCOAL	OPT 2014/15 EXP/SS	$484
50-51-3205	WALL ACCENT STRIPE - POLYCHROMATIC COATING - ONYX BLACK	OPT 2014/15 LIB/CXL/SC	$567
50-51-3205 10	WALL ACCENT STRIPE - POLYCHROMATIC COATING - ONYX BLACK	OPT 2014/15 EXP/SS	$484
50-51-3206	WALL ACCENT STRIPE - POLYCHROMATIC COATING - SILVER GRAY	OPT 2014/15 LIB/CXL/SC	$567
50-51-3206 10	WALL ACCENT STRIPE - POLYCHROMATIC COATING - SILVER GRAY	OPT 2014/15 EXP/SS	$484
50-51-3207	WALL ACCENT STRIPE - POLYCHROMATIC COATING - MARBLE STONE	OPT 2014/15 LIB/CXL/SC	$567
50-51-3207 10	WALL ACCENT STRIPE - POLYCHROMATIC COATING - MARBLE STONE	OPT 2014/15 EXP/SS	$484
50-51-3221	WALL ACCENT STRIPE - POLYCHROMATIC COATING - HEARTBEAT - APOLLO GRAY	OPT 2015 LIB/CHXL/SCHF	$814
50-51-3221 10	WALL ACCENT STRIPE - POLYCHROMATIC COATING - HEARTBEAT - APOLLO GRAY	OPT 2015 EXP/SS	$732
50-51-3222	WALL ACCENT STRIPE - POLYCHROMATIC COATING - HEARTBEAT - CAMILLE WHITE	OPT 2015 LIB/CHXL/SCHF	$814
50-51-3222 10	WALL ACCENT STRIPE - POLYCHROMATIC COATING - HEARTBEAT - CAMILLE WHITE	OPT 2015 EXP/SS	$732
50-51-3223	WALL ACCENT STRIPE - POLYCHROMATIC COATING - HEARTBEAT - DESERT CAMO	OPT 2015 LIB/CHXL/SCHF	$814
50-51-3223 10	WALL ACCENT STRIPE - POLYCHROMATIC COATING - HEARTBEAT - DESERT CAMO	OPT 2015 EXP/SS	$732
50-51-3224	WALL ACCENT STRIPE - POLYCHROMATIC COATING - HEARTBEAT - LILTH CHARCOAL	OPT 2015 LIB/CHXL/SCHF	$814
50-51-3224 10	WALL ACCENT STRIPE - POLYCHROMATIC COATING - HEARTBEAT - LILTH CHARCOAL	OPT 2015 EXP/SS	$732
50-51-3225	WALL ACCENT STRIPE - POLYCHROMATIC COATING - HEARTBEAT - ONYX BLACK	OPT 2015 LIB/CHXL/SCHF	$814
50-51-3225 10	WALL ACCENT STRIPE - POLYCHROMATIC COATING - HEARTBEAT - ONYX BLACK	OPT 2015 EXP/SS	$732
50-51-3226	WALL ACCENT STRIPE - POLYCHROMATIC COATING - HEARTBEAT - SLIVER GRAY	OPT 2015 LIB/CHXL/SCHF	$814
50-51-3226 10	WALL ACCENT STRIPE - POLYCHROMATIC COATING - HEARTBEAT - SLIVER GRAY	OPT 2015 EXP/SS	$732
50-51-3227	WALL ACCENT STRIPE - POLYCHROMATIC COATING - HEARTBEAT - MARBLE STONE	OPT 2015 LIB/CHXL/SCHF	$814
50-51-3227 10	WALL ACCENT STRIPE - POLYCHROMATIC COATING - HEARTBEAT - MARBLE STONE	OPT 2015 EXP/SS	$732
50-51-3241	WALL ACCENT STRIPE - POLYCHROMATIC COATING - STAR-OF-LIFE - APOLLO GRAY	OPT 2015 LIB/CHXL/SCHF	$814
50-51-3241 10	WALL ACCENT STRIPE - POLYCHROMATIC COATING - STAR-OF-LIFE - APOLLO GRAY	OPT 2015 EXP/SS	$732
50-51-3242	WALL ACCENT STRIPE - POLYCHROMATIC COATING - STAR-OF-LIFE - CAMILLE WHITE	OPT 2015 LIB/CHXL/SCHF	$814
50-51-3242 10	WALL ACCENT STRIPE - POLYCHROMATIC COATING - STAR-OF-LIFE - CAMILLE WHITE	OPT 2015 EXP/SS	$732
50-51-3243	WALL ACCENT STRIPE - POLYCHROMATIC COATING - STAR-OF-LIFE - DESERT CAMO	OPT 2015 LIB/CHXL/SCHF	$814
50-51-3243 10	WALL ACCENT STRIPE - POLYCHROMATIC COATING - STAR-OF-LIFE - DESERT CAMO	OPT 2015 EXP/SS	$732
50-51-3244	WALL ACCENT STRIPE - POLYCHROMATIC COATING - STAR-OF-LIFE - LILTH CHARCOAL	OPT 2015 LIB/CHXL/SCHF	$814
50-51-3244 10	WALL ACCENT STRIPE - POLYCHROMATIC COATING - STAR-OF-LIFE - LILTH CHARCOAL	OPT 2015 EXP/SS	$732

50-51-3245	WALL ACCENT STRIPE - POLYCHROMATIC COATING - STAR-OF-LIFE - ONYX BLACK	OPT 2015 LIB/CHXL/SCHF	$814
50-51-3245 10	WALL ACCENT STRIPE - POLYCHROMATIC COATING - STAR-OF-LIFE - ONYX BLACK	OPT 2015 EXP/SS	$732
50-51-3246	WALL ACCENT STRIPE - POLYCHROMATIC COATING - STAR-OF-LIFE - SILVER GRAY	OPT 2015 LIB/CHXL/SCHF	$814
50-51-3246 10	WALL ACCENT STRIPE - POLYCHROMATIC COATING - STAR-OF-LIFE - SILVER GRAY	OPT 2015 EXP/SS	$732
50-51-3247	WALL ACCENT STRIPE - POLYCHROMATIC COATING - STAR-OF-LIFE - MARBLE STONE	OPT 2015 LIB/CHXL/SCHF	$814
50-51-3247 10	WALL ACCENT STRIPE - POLYCHROMATIC COATING - STAR-OF-LIFE - MARBLE STONE	OPT 2015 EXP/SS	$732
50-51-3261	WALL ACCENT STRIPE - POLYCHROMATIC COATING - RIBBON - APOLLO GRAY	OPT 2015 LIB/CHXL/SCHF	$814
50-51-3261 10	WALL ACCENT STRIPE - POLYCHROMATIC COATING - RIBBON - APOLLO GRAY	OPT 2015 EXP/SS	$732
50-51-3262	WALL ACCENT STRIPE - POLYCHROMATIC COATING - RIBBON - CAMILLE WHITE	OPT 2015 LIB/CHXL/SCHF	$814
50-51-3262 10	WALL ACCENT STRIPE - POLYCHROMATIC COATING - RIBBON - CAMILLE WHITE	OPT 2015 EXP/SS	$732
50-51-3263	WALL ACCENT STRIPE - POLYCHROMATIC COATING - RIBBON - DESERT CAMO	OPT 2015 LIB/CHXL/SCHF	$814
50-51-3263 10	WALL ACCENT STRIPE - POLYCHROMATIC COATING - RIBBON - DESERT CAMO	OPT 2015 EXP/SS	$732
50-51-3264	WALL ACCENT STRIPE - POLYCHROMATIC COATING - RIBBON - LILTH CHARCOAL	OPT 2015 LIB/CHXL/SCHF	$814
50-51-3264 10	WALL ACCENT STRIPE - POLYCHROMATIC COATING - RIBBON - LILTH CHARCOAL	OPT 2015 EXP/SS	$732
50-51-3265	WALL ACCENT STRIPE - POLYCHROMATIC COATING - RIBBON - ONYX BLACK	OPT 2015 LIB/CHXL/SCHF	$814
50-51-3265 10	WALL ACCENT STRIPE - POLYCHROMATIC COATING - RIBBON - ONYX BLACK	OPT 2015 EXP/SS	$732
50-51-3266	WALL ACCENT STRIPE - POLYCHROMATIC COATING - RIBBON - SILVER GRAY	OPT 2015 LIB/CHXL/SCHF	$814
50-51-3266 10	WALL ACCENT STRIPE - POLYCHROMATIC COATING - RIBBON - SILVER GRAY	OPT 2015 EXP/SS	$732
50-51-3267	WALL ACCENT STRIPE - POLYCHROMATIC COATING - RIBBON - MARBLE STONE	OPT 2015 LIB/CHXL/SCHF	$814
50-51-3267 10	WALL ACCENT STRIPE - POLYCHROMATIC COATING - RIBBON - MARBLE STONE	OPT 2015 EXP/SS	$732
50-51-4051	COUNTER TOP ACCENT STRIPE- SOLID ACRYLIC - RAVEN BOULDER	OPT 2015	$173
50-51-4052	COUNTER TOP ACCENT STRIPE- SOLID ACRYLIC - AZTEC GRANITE	OPT 2015	$173
50-51-4054	COUNTER TOP ACCENT STRIPE - SOLID ACRYLIC - BLANCA GRANITE (WHITE)	OPT 2015	$173
50-51-4056	COUNTER TOP ACCENT STRIPE- SOLID ACRYLIC - INDIGO GRANITE	OPT 2016	$173
50-51-4057	COUNTER TOP ACCENT STRIPE- SOLID ACRYLIC - LAVA GRANITE	OPT 2015	$173
50-51-4058	COUNTER TOP ACCENT STRIPE - SOLID ACRYLIC - ROCKY ROAD GRANITE	OPT 2015	$173
50-51-4059	COUNTER TOP ACCENT STRIPE - SOLID ACRYLIC - SADDLEBROWN GRANITE	OPT 2015	$173
50-51-4060	COUNTER TOP ACCENT STRIPE - SOLID ACRYLIC - SAGE GRANITE	OPT 2015	$173
50-51-4061	COUNTER TOP ACCENT STRIPE - SOLID ACRYLIC - SILVER MIST	OPT 2015	$173
50-51-4062	COUNTER TOP ACCENT STRIPE - SOLID ACRYLIC - WHITE MOSAIC GRANITE	OPT 2015	$173
50-60-0001	AIR PURIFICATION SYSTEM, ULTRAVIOLET	OPT C106	$390
50-60-0012	ASPIRATOR / SUCTION - RICO RS-4X - WITH ELECTRIC PUMP- RECES	OPT F621A IPOS MY16 R	$156
50-60-0012 10	ASPIRATOR / SUCTION - RICO RS-4X - WITH ELECTRIC PUMP- RECES	OPT F621A IPOS COUNT	$156
50-60-0012 20	ASPIRATOR / SUCTION - RICO RS-4X - WITH ELECTRIC PUMP- RECES	OPT 2017-XX LIB	$156
50-60-0013 10	ASPIRATOR / SUCTION - RICO RS-4X - WITH ELECTRIC PUMP -COUNT	OPT F621 IPOS COUNTER	$106
50-60-0013 20	ASPIRATOR / SUCTION - RICO RS-4X - WITH ELECTRIC PUMP -COUNT	OPT 2017-XX EXP	$106
50-60-0013 30	ASPIRATOR / SUCTION - RICO RS-4X - WITH ELECTRIC PUMP -COUNT	OPT 2017-XX LIB	$106
50-60-0018 10	ASPIRATOR / SUCTION - SSCOR - WITH ELECTRIC PUMP - RECESSED	OPT IPOS COUNTER MY16	$294
50-60-0025	ASPIRATOR / SUCTION - SCCOR VX2 PORTABLE w/ CHARGE BRACKET - COUNTER TOP	OPT IPOS COUNTER	$842
50-60-0025 10	ASPIRATOR / SUCTION - SCCOR VX2 PORTABLE w/ CHARGE BRACKET - COUNTER TOP	OPT 2017-XX EXP	$842
50-60-0025 20	ASPIRATOR / SUCTION - SCCOR VX2 PORTABLE w/ CHARGE BRACKET - COUNTER TOP	OPT 2017-XX LOB	$842
50-60-0026	ASPIRATOR / SUCTION - SCCOR VX2 PORTABLE w/ CHARGE BRACKET - RECESSED	OPT IPO COUNTER	$924
50-60-0026 10	ASPIRATOR / SUCTION - SCCOR VX2 PORTABLE w/ CHARGE BRACKET - RECESSED	OPT 2017-XX LIB	$924
50-60-0030 10	ASSIST HANDLES, (2) 'V' STAINLESS STEEL, (4) BLACK URETHANE	OPT 2014/15 IPO 2 BLAC	$113
50-60-0031 30	ASSIST HANDLES, (3) 'V' STAINLESS STEEL, (3) BLACK URETHANE	OPT 2014/15 W/HINGED D	$209
50-60-0032 10	ASSIST HANDLES, (2) 'V' ANTI-MICROBIAL (YELLOW), (4) BLACK U	OPT IPO 2 BLACK	$462
50-60-0033	ASSIST HANDLES, (3) 'V' ANTI MICROBIAL (YELLOW), (3) BLACK	OPT	$528
50-60-0034	ASSIST HANDLES, (3) 'V' ANTI MICROBIAL (STAINLESS STEEL), (3) BLACK	OPT	$528
50-60-0035	ASSIST HANDLES, (2) 'V' ANTI-MICROBIAL (STAINLESS STEEL), (4) BLACK URETHANE	OPT	$462
50-60-0038	ASSIST HANDLES, (6) 12" STAINLESS STEEL KNURLED (NFPA COMPLIANT)	OPT NFPA	$284
50-60-0050 20	BAR - "A" - AT HEAD OF SQUAD BENCH	OPT F234 - IATS EXP	$333
50-60-0051	BAR - "A" - AT HEAD OF SQUAD BENCH w/ SHARPS & TRASH CONTAINMENT	OPT 2015	$438
50-60-0053 10	BAR - MANSAVER FLIP DOWN RESTRAINT BAR-HEAD OF SQUAD BENCH	OPT IATS	$413
50-60-0070	BARIATRIC RAMP MOUNTING ASSEMBLY	OPT F105	$312
50-60-0071	BARIATRIC RAMP AND MOUNTING SYSTEM -	OPT F100	$4,844
50-60-0094 10	CLOCK - TRIN TEC, 8" 12/24 HR, QUARTZ BATTERY - FT SQ BENCH	OPT EXP /LIB	$95
50-60-0095 10	CLOCK - DIGITAL- INTELLITEC 12VDC MULTI FUNCTION - FT SQ BEN	OPT IATS	$399
50-60-0097	CLOCK - TRIN TEC, 8" 12/24 HR, QUARTZ BATTERY - REAR HEADPAD	OPT	$95
50-60-0098	CLOCK - DIGITAL- INTELLITEC 12VDC MULTI FUNCTION - RR HDPAD	OPT C083 - IATS	$399
50-60-0099	CLOCK - FRANKLIN DIGITAL - REAR HEAD PAD	OPT 2014/15	$552
50-60-0106	DETECTOR, CARBON MONOXIDE - BATTERY OPERATED	OPT 2014/15	$125
50-60-0130	COT - F W #35-A WITH #460 MATTRESS, RESTRAINTS, HARNESS	OPT F130	$3,030
50-60-0131	COT - F W #93ES WITH #460 MATTRESS, RESTRAINTS, HARNESS	OPT F144	$4,106
50-60-0132	COT - STRYKER #6082 MX PRO, W/MATTRESS, HARNESS AND STRAPS	OPT F147	$5,980
50-60-0133	COT - STRYKER #6506 POWER PRO XT (no compatibility kit)	OPT 2015 IATS	$17,274
50-60-0134	COT - STRYKER #6506 POWER PRO XT (w/compatibility kit)	OPT 2015 IATS	$19,099
50-60-0141	COT SAFETY HOOK - FERNO WASHINGTON	OPT 35A/35P / XCALIBUR	$55

50-60-0142	COT SAFETY HOOK - FOR FERNO WASHINGTON POWERFLEX COT	OPT FOR POWERFLEX COT	$87
50-60-0143	COT SAFETY HOOK - STRYKER - LONG HOOK	OPT	$71
50-60-0144	COT SAFETY HOOK - STRYKER - J HOOK	OPT	$82
50-60-0160	FERNO WASHINGTON - ICS (Integrated Charging System) for PowerFlexx Cot	OPT 2014/15	$2,822
50-60-0164 10	COT FASTENER - STRYKER POWER LOAD SYSTEM - CENTER POSITION CN8 COMPLIANT	OPT IPOS	$23,751
50-60-0164 20	COT FASTENER - STRYKER POWER LOAD SYSTEM - CENTER POSITION CN8 COMPLIANT	OPT IPOS	$23,689
50-60-0164 30	COT FASTENER - STRYKER POWER LOAD SYSTEM - CENTER POSITION CN8 COMPLIANT	OPT 2017-XX EXPIII CN8	$22,863
50-60-0164 40	COT FASTENER - STRYKER POWER LOAD SYSTEM - CENTER POSITION CN8 COMPLIANT	OPT 2017-XX EXP+ CN8	$22,863
50-60-0164 50	COT FASTENER - STRYKER POWER LOAD SYSTEM - CENTER POSITION CN8 COMPLIANT	OPT 2017-XX SCHF CN8	$22,739
50-60-0164 60	COT FASTENER - STRYKER POWER LOAD SYSTEM - CENTER POSITION CN8 COMPLIANT	OPT 2017-XX LIB CN8	$22,863
50-60-0164 70	COT FASTENER - STRYKER POWER LOAD SYSTEM - CENTER POSITION CN8 COMPLIANT	OPT 2017-XX SS	$22,863
50-60-0165	COT FASTENER - STRYKER POWER LOAD SYSTEM - SIDE POSITION CN8 COMPLIANT	OPT 2014/15 CN8	$23,950
50-60-0165 10	COT FASTENER - STRYKER POWER LOAD SYSTEM - SIDE POSITION CN8 COMPLIANT	OPT IPOS	$23,751
50-60-0165 20	COT FASTENER - STRYKER POWER LOAD SYSTEM - SIDE POSITION CN8 COMPLIANT	OPT IPOS	$23,689
50-60-0165 30	COT FASTENER - STRYKER POWER LOAD SYSTEM - SIDE POSITION CN8 COMPLIANT	OPT 2017-XX EXPIII CN8	$22,863
50-60-0165 40	COT FASTENER - STRYKER POWER LOAD SYSTEM - SIDE POSITION CN8 COMPLIANT	OPT 2017-XX EXP+ CN8	$22,863
50-60-0165 50	COT FASTENER - STRYKER POWER LOAD SYSTEM - SIDE POSITION CN8 COMPLIANT	OPT 2017-XX RSP CN8	$22,863
50-60-0165 60	COT FASTENER - STRYKER POWER LOAD SYSTEM - SIDE POSITION CN8 COMPLIANT	OPT 2017-XX SCHF CN8	$22,739
50-60-0165 70	COT FASTENER - STRYKER POWER LOAD SYSTEM - SIDE POSITION CN8 COMPLIANT	OPT 2017-XX LIB CN8	$22,863
50-60-0170	COT WHEEL PLATES - STAINLESS STEEL, CENTER MOUNTED	OPT 2014/15 F030	$315
50-60-0181	COT FASTENER - STRYKER PERFORMANCE LOAD CENTER POSITION W/ INDUCTIVE CHARGER CN8	OPT 2016 - 20XX E/S/L	$5,939
50-60-0181 10	COT FASTENER - STRYKER PERFORMANCE LOAD CENTER POSITION W/ INDUCTIVE CHARGER CN8	OPT 2016 - 20XX -CHXL	$5,742
50-60-0181 20	COT FASTENER - STRYKER PERFORMANCE LOAD CENTER POSITION W/ INDUCTIVE CHARGER CN8	OPT 2016 - 20XX-SCH/PA	$5,742
50-60-0181 30	COT FASTENER - STRYKER PERFORMANCE LOAD CENTER POSITION W/ INDUCTIVE CHARGER CN8	OPT 2017-XX EXPIII CN8	$5,939
50-60-0181 40	COT FASTENER - STRYKER PERFORMANCE LOAD CENTER POSITION W/ INDUCTIVE CHARGER CN8	OPT 2017-XX EXP+ CN8	$5,939
50-60-0181 50	COT FASTENER - STRYKER PERFORMANCE LOAD CENTER POSITION W/ INDUCTIVE CHARGER CN8	OPT 2017-XX SCHF CN8	$5,742
50-60-0181 60	COT FASTENER - STRYKER PERFORMANCE LOAD CENTER POSITION W/ INDUCTIVE CHARGER CN8	OPT 2017-XX LIB CN8	$5,939
50-60-0181 70	COT FASTENER - STRYKER PERFORMANCE LOAD CENTER POSITION W/ INDUCTIVE CHARGER CN8	OPT 2017-XX SS	$5,939
50-60-0182	COT FASTENER - STRYKER PERFORMANCE LOAD CENTER POSITION CN8	OPT 2016 - 20XX -E/S/L	$2,984
50-60-0182 10	COT FASTENER - STRYKER PERFORMANCE LOAD CENTER POSITION CN8	OPT 2016 - 20XX-CHXL	$2,787
50-60-0182 20	COT FASTENER - STRYKER PERFORMANCE LOAD CENTER POSITION CN8	OPT 2016 - 20XX-SCH/PA	$2,787
50-60-0182 30	COT FASTENER - STRYKER PERFORMANCE LOAD CENTER POSITION CN8	OPT 2017-XX EXPIII CN8	$2,984
50-60-0182 40	COT FASTENER - STRYKER PERFORMANCE LOAD CENTER POSITION CN8	OPT 2017-XX EXP+ CN8	$2,984
50-60-0182 50	COT FASTENER - STRYKER PERFORMANCE LOAD CENTER POSITION CN8	OPT 2017-XX SCHF CN8	$2,787
50-60-0182 60	COT FASTENER - STRYKER PERFORMANCE LOAD CENTER POSITION CN8	OPT 2017-XX LIB CN8	$2,984
50-60-0182 70	COT FASTENER - STRYKER PERFORMANCE LOAD CENTER POSITION CN8	OPT 2017-XX SS	$2,984
50-60-0184	COT FASTENER - STRYKER POWER LOAD SYSTEM - CENTER POSITION	2017-XX OPT CHFXLI	$22,739
50-60-0184 10	COT FASTENER - STRYKER POWER LOAD SYSTEM - CENTER POSITION	2017-XX OPT EXP+	$22,863
50-60-0184 20	COT FASTENER - STRYKER POWER LOAD SYSTEM - CENTER POSITION	2017-XX OPT SCHF	$22,739
50-60-0185	COT FASTENER - STRYKER POWER LOAD SYSTEM - SIDE POSITION	2017-XX OPT CHFXLI	$22,739
50-60-0185 10	COT FASTENER - STRYKER POWER LOAD SYSTEM - SIDE POSITION	2017-XX OPT EXP+	$22,863
50-60-0185 20	COT FASTENER - STRYKER POWER LOAD SYSTEM - SIDE POSITION	2017-XX OPT SCHF	$22,739
50-60-0189	COT FASTENER - STRYKER PERFORMANCE LOAD CENTER POSITION W/ INDUCTIVE CHARGER	OPT 2017- 20XX E/S/L	$5,939
50-60-0189 10	COT FASTENER - STRYKER PERFORMANCE LOAD CENTER POSITION W/ INDUCTIVE CHARGER	OPT 2017- 20XX E/S/L	$5,939
50-60-0189 20	COT FASTENER - STRYKER PERFORMANCE LOAD CENTER POSITION W/ INDUCTIVE CHARGER	OPT 2017-XX SCHF	$5,742
50-60-0190	COT FASTENER - STRYKER PERFORMANCE LOAD CENTER POSITION	OPT 2017 20XX -E/S/L	$2,984
50-60-0190 10	COT FASTENER - STRYKER PERFORMANCE LOAD CENTER POSITION	OPT 2017-XX EXP+	$2,984
50-60-0190 20	COT FASTENER - STRYKER PERFORMANCE LOAD CENTER POSITION	OPT 2017-XX SCHF	$2,787
50-60-0194	COT FASTENER - STRYKER POWER LOAD SYSTEM - CENTER POSITION	OPT 2017-XX EXPIII	$22,863
50-60-0195	COT FASTENER - STRYKER POWER LOAD SYSTEM - SIDE POSITION	OPT 2017-XX EXPIII	$22,863
50-60-0201	DRY ERASE BOARD WITH MARKERS AND ERASER - STREETSIDE	OPT 2014/15	$153
50-60-0202	DRY ERASE BOARD WITH MARKERS AND ERASER - CURBSIDE	OPT 2014/15	$153
50-60-0230	EQUIPMENT RAIL INSTALLED ON FRONT OF STREETSIDE CABINET	OPT 2014/15 F400	$136
50-60-0270	F W #516 CUPS, (2) STRAPS FOR "D" or "E" O2 CYLINDERS	OPT 2014/15 F580	$171
50-60-0271	F W #521 STORAGE BRACKET FOR "D", OR JUMBO "D" CYLINDER	OPT 2014/15 F590	$312
50-60-0272	FW # 521 O2 STORAGE BRACKET, (2) "D" & JUMBO "D" CYLINDER- RECESSED SQUAD BENCH	OPT 2014/15	$944
50-60-0275	F W #521 STORAGE BRACKET FOR "E" CYLINDER	OPT 2014/15 F590	$312
50-60-0277	ZICO QR-D-2 STORAGE BRACKET FOR "D", JUMBO "D" OR STEEL "D" CYLINDER	OPT 2014/15	$302
50-60-0290	FIRE EXTINGUISHER - (1) ABC DRY CHEM 10 LB. WITH BRACKET	OPT 2014/15 F660	$139
50-60-0291	FIRE EXTINGUISHER - (1) ABC DRY CHEM 5 LB. WITH BRACKET	OPT 2014/15 F650	$85
50-60-0322 10	GLOVE DISPENSER - (3) BOX - ABOVE ENTRY DOOR - CURBSIDE (ABS)	OPT 2014/15 F353 - IAT	$248
50-60-0323	GLOVE DISPENSER - (3) BOX - CURBSIDE (ABS)	OPT 2014/15 EXP	$248
50-60-0324 10	GLOVE DISPENSER - (3) BOX - STREETSIDE (ABS)	OPT CHXL III	$294
50-60-0326	GLOVE DISPENSER - (3) BOX - STREETSIDE (ALUMINUM)	OPT 2014/15	$239
50-60-0327	GLOVE DISPENSER - (2) BOX - STREETSIDE (ABS)	OPT 2014/15 F356 - IAT	$294
50-60-0327 20	GLOVE DISPENSER - (2) BOX - STREETSIDE (ABS)	OPT 2015 F356 - IATS E	$294
50-60-0329 10	GLOVE DISPENSER - (3) BOX - ABOVE REAR DOORS (ABS)	OPT 2014/15	$248

50-60-0332	GLOVE DISPENSER - (1) BOX - EACH REAR DOOR - TOTAL TWO (2)	OPT 2014/15	$495
50-60-0351 10	GRAB RAILS, 1-1/4" DIAMETER, (96") OVER COT & (64") SQ BENCH	OPT 2014/15	$114
50-60-0352 10	GRAB RAILS, 1-1/4" DIAMETER, ANTI-MICROBIAL(YELLOW) 96" AND 64"	OPT IPOS (1-96")	$449
50-60-0353	GRAB RAILS, 1-1/4" DIAMETER, ANTI-MICROBIAL (YELLOW) (1) 96"	OPT 2014/15	$222
50-60-0354	GRAB RAILS, 1-1/4" DIAMETER, ANTI-MICROBIAL(STAINLESS STEEL) 96" AND 64"	OPT IPO (1)96	$449
50-60-0355	GRAB RAILS, 1-1/4" DIAMETER, ANTI-MICROBIAL (STAINLESS STEEL) (1) 96"	OPT 2014/15	$222
50-60-0410	HEATER - 1500 WATT CERAMIC - INSTALLED IN SQ BENCH (NO BLOCK)	OPT C160 - NO BLOK HEA	$502
50-60-0411	HEATER - 1500 WATT CERAMIC - INSTALLED IN SQ BENCH (W/SHORELI	OPT 2014/15 EXC160	$710
50-60-0412	HEATER - 1500 WATT CERAMIC - INSTALLED IN SQ BENCH (NO BLOCK)	OPT C161 - NO BLOK HEA	$502
50-60-0427	HEAT/AC 125V/12V COMBINATION UNIT FT-454 W/TMC2007 CONDENSER	OPT 2014 CHXL	$7,287
50-60-0427 10	HEAT/AC 125V/12V COMBINATION UNIT FT-454 W/TMC2007 CONDENSER	OPT 2015 SCHF/CHXLTERR	$5,881
50-60-0428	HEAT/AC 125V/12V COMBINATION UNIT PROAIR W/BOTTOM MOUNT CONDENSER	OPT 2015 EXP/LIB	$6,461
50-60-0430	I V HANGERS - CEILING RECESSED - CAST PRODUCTS #IV2008-1 (1)	OPT 2014/15 F310 -IATS	$107
50-60-0431 10	I V HANGERS - CEILING RECESSED - CAST PRODUCTS #IV2008-1 (2)	OPT 2014/15 IPOS PERK	$156
50-60-0435	I V HANGERS - PERKO TWO (2), WITH VELCRO STRAPS	OPT IATS	$30
50-60-0436	I V HANGERS - CEILING RECESSED - CAST PRODUCTS #IV2008-1 (3)	OPT 2015 (1) IATS	$107
50-60-0437	I V HANGERS - CEILING RECESSED - CAST PRODUCTS #IV2008-1 (4)	OPT 2015 (2) IATS	$214
50-60-0450	I V POLE - 1-1/4" DIAMETER, AT BOTTOM OF ACP TO COUNTER TOP	OPT 2014/15 F315	$99
50-60-0470	BLANKET WARMER - LOCATED INSIDE (1) INTERIOR CABINET	OPT C171 - OPT ALL	$348
50-60-0471	I V WARMER - SMITHWORKS - INSIDE (1) INTERIOR CABINET	OPT C170 - OPT ALL	$708
50-60-0481	LAPTOP STORAGE - LOCKABLE	OPT 2014/15	$215
50-60-0482	LAPTOP MOUNT - RAM	OPT 2014/15	$135
50-60-0571	MEDICAL AIR SYSTEM, MANUAL WITH STORAGE, AND OUTLET	OPT 2014/15 F545	$1,018
50-60-0590 10	NET, SQUAD BENCH - CURBSIDE INTERIOR (RED)	OPT F323 - IATS	$293
50-60-0590 20	NET, SQUAD BENCH - CURBSIDE INTERIOR (RED)	OPT 2017-XX RSP	$293
50-60-0610	OXYGEN OUTLETS (3) WALL - NCG (Chemtron) TYPE	OPT 2015 F540 EXP-LIB	$63
50-60-0610 10	OXYGEN OUTLETS (3) WALL - NCG (Chemtron) TYPE	OPT CHXL/SCHF/PAT	$236
50-60-0612 10	OXYGEN OUTLETS (3) WALL - OHIO MEDICAL TYPE	OPT RELOCATE	$173
50-60-0615	OXYGEN OUTLETS (3) WALL - PURITAN TYPE	OPT 2014/15 F541	$57
50-60-0617	OXYGEN OUTLET (1) CEILING - OHIO MEDICAL TYPE	OPT 2014/15 F500	$281
50-60-0618	OXYGEN OUTLET (1) ADDITIONAL - OHIO MEDICAL TYPE	OPT 2014/15 F520	$263
50-60-0622	OXYGEN OUTLETS (2) WALL/(1)CEILING - NCG (Chemtron) TYPE	OPT 2014/15	$63
50-60-0629 10	FLOW METER, OXYGEN - THORPE STYLE	OPT IATS	$86
50-60-0631	FLOW METER, OXYGEN - LSP DIAL TYPE (1)	OPT IPOS	$239
50-60-0631 10	FLOW METER, OXYGEN - LSP DIAL TYPE (1)	OPT 2014/15 IATS	$286
50-60-0632	MEDICAL AIR OUTLET (1) CEILING - OHIO MEDICAL TYPE	OPT 2014/15 F500A	$281
50-60-0633	MEDICAL AIR OUTLET (1) ADDITIONAL - OHIO MEDICAL TYPE	OPT 2014/15 F520A	$263
50-60-0680 10	RADIO SPEAKERS, REAR HEAD PAD (OEM RADIO FADER CONTROL)	OPT - LIBERTY/STD BDD	$105
50-60-0681 10	RADIO SPEAKERS, STREETSIDE (OEM RADIO FADER CONTROL)	OPT 2014/15	$105
50-60-0685	RADIO SPEAKERS, STREETSIDE (OEM RADIO & ACP FADER CONTROL)	OPT 2014/15 F440	$215
50-60-0686	RADIO SPEAKERS, REAR HEAD PAD(OEM RADIO & ACP FADER CONTROL)	OPT 2014/15 LIB	$215
50-60-0702	SHARPS WITH RECESSED LOCKING HINGED DOOR	OPT 2014/15 F238 -IATS	$302
50-60-0703	SHARPS WITH SLIDE-OUT DRAWER	OPT 2014/15 F236	$439
50-60-0711	SHARPS LOCKING CONTAINER, 5 QT WALL MOUNT IATS	OPT 2016 - 20XX	$179
50-60-0720	STAINLESS STEEL WALL PROTECTION - SQUAD BENCH BASE	OPT - 2014/15 F025	$314
50-60-0733	DOOR PANELS - MODULE PASSAGE DOORS - FULL LENGTH STAINLESS STEEL	OPT 2014/15	$142
50-60-0740 10	STAINLESS STEEL PROTECTOR -PASSAGE DOORS - LOWER DOOR PANELS	OPT 2014/15	$124
50-60-0741 10	DIAMOND PLATE PROTECTOR -PASSAGE DOORS - LOWER DOOR PANELS	OPT 2014/15	$124
50-60-0781	HOLDER / SWIVEL BASE FOR LIFE-PAK 12 & 15 (NCE H7000)	OPT 2014/15 F390	$719
50-60-0782	HOLDER FOR LIFE-PAK 12 (FERNO AVIATION)	OPT	$688
50-60-0783	HOLDER FOR LIFE-PAK 12 W/SWIVEL BASE (FERNO AVIATION)	OPT 2014/15	$762
50-60-0784	HOLDER / SWIVEL BASE FOR LIFE-PAK 12 (FERNO M200)	OPT	$719
50-60-0785	HOLDER / SWIVEL MOUNT FOR LIFE-PAK 15 (TMS 8230-0078)	OPT 2014/15	$1,270
50-60-0786	HOLDER FOR LIFE-PAK 12 (TMS 8230-0066)	OPT 2014/15	$955
50-60-0787	HOLDER / SWIVEL BASE FOR LIFE-PAK 12 w/CHARGER (NCE H7000A)	OPT 2014/15 F390	$635
50-60-0788	HOLDER / SWIVEL BASE - ZOLL E-SERIES (TMS - HC - H9000)	OPT 2014/15	$521
50-60-0801	TRASH CONTAINER SLIDE-OUT	OPT 2014/15 F237	$560
50-60-0803	TRASH CONTAINER, 8QT WALL MOUNT IATS	OPT 2016-20XX	$118
50-60-0860	UPHOLSTERY - VINYL PADDING FOR (1) CEILING GRAB RAIL	OPT 2014/15 F324	$196
60-01-0011	BUFF PAINT - MODULE ROOF	OPTION	$674
60-01-0012	BUFF PAINT AND BODY WORK - MODULE ROOF	OPTION	$1,122
60-01-0016	BUFF PAINT - STANDARD CAB TYPE III	OPT TYPE III	$686
60-01-0017	BUFF PAINT - STANDARD CAB TYPE I	OPT TYPE I	$857
60-01-0018	CLEAR COAT AND BUFF PAINT - STANDARD CAB MEDIUM DUTY	OPT MED DUTY	$3,768
60-10-0110	PAINT MODULE ALL ONE SOLID COLOR, PLUS CLEAR COAT	OPT P536 - CXL/EX/LIB	$858
60-10-0110 10	PAINT MODULE ALL ONE SOLID COLOR, PLUS CLEAR COAT	OPT P536A - SUPER CHIE	$1,016
60-10-0112	PAINT MODULE ALL ONE METALLIC SOLID COLOR, PLUS CLEAR COAT	OPT P536 - CXL/EX/LIB	$1,812

60-10-0112 10	PAINT MODULE ALL ONE METALLIC SOLID COLOR, PLUS CLEAR COAT	OPT P536A - SUPER CHIE	$2,285
60-10-0171	PAINT BOTTOM HALF MODULE ONLY	OPT TYPE III	$686
60-10-0171 10	PAINT BOTTOM HALF MODULE ONLY	OPT TYPE I	$807
60-10-0174	PAINT BOTTOM HALF MODULE ONLY - METALLIC	OPT TYPE III	$1,446
60-10-0174 10	PAINT BOTTOM HALF MODULE ONLY - METALLIC	OPT TYPE I	$1,703
60-10-0206	PAINT ADDITIONAL COLOR (set up for more than two (2) colors + white)	OPT P537	$592
60-10-0705	STRIPE - DUAL BAND "Z" - ONE COLOR, PLUS CLEAR COAT	OPT P705	$2,264
60-10-0706	STRIPE - DUAL BAND "Z" - ONE METALLIC COLOR, PLUS CLEAR COAT	OPT P705	$3,986
60-10-0803	STRIPE - SINGLE STRAIGHT AROUND	OPT P803	$1,062
60-10-0804	STRIPE - DUAL, ONE COLOR, PLUS CLEAR COAT	OPT P804	$1,887
60-10-0805	STRIPE - SINGLE STRAIGHT AROUND METALLIC	OPT P803	$2,018
60-10-0806	STRIPE - DUAL, ONE COLOR METALLIC, PLUS CLEAR COAT	OPT P804	$3,473
60-10-0825	STRIPE - DUAL LOW WITH CRISS-CROSS DESIGN, ONE COLOR	OPT P825	$2,585
60-10-0826	STRIPE - DUAL LOW WITH CRISS-CROSS DESIGN, ONE COLOR METALLIC	OPT P825	$4,586
60-10-0908	STRIPE - SINGLE HIGH - ONE COLOR	OPT P918	$1,111
60-10-0909	STRIPE - SINGLE HIGH - ONE COLOR METALLIC	OPT P918	$2,129
60-10-0928	STRIPE - DUAL BAND INTERCONNECTING, ONE COLOR, + CLEAR COAT	OPT P928	$2,592
60-10-0929	STRIPE - DUAL BAND INTERCONNECTING, ONE COLOR METALLIC, + CLEAR COAT	OPT P928	$4,586
60-10-0932	STRIPE - DUAL WIDE WITH UPSWEEP, ONE COLOR, PLUS CLEAR COAT	OPT P932	$1,862
60-10-0933	STRIPE - DUAL WIDE WITH UPSWEEP, ONE COLOR METALLIC, PLUS CLEAR COAT	OPT P932	$3,424
60-10-0936	STRIPE - SINGLE HIGH WIDE WITH UPSWEEP- ONE COLOR, + C COAT	OPT P936	$1,703
60-10-0937	STRIPE - SINGLE HIGH WIDE WITH UPSWEEP- ONE COLOR METALLIC, + C COAT	OPT P936	$3,461
60-10-0938	STRIPE - SINGLE HIGH WIDE WITH HEARTBEAT DESIGN, ONE COLOR	OPT P938 + CLEAR COAT	$1,703
60-10-0939	STRIPE - SINGLE HIGH WIDE WITH HEARTBEAT DESIGN, ONE COLOR METALLIC	OPT P938 + CLEAR COAT	$3,461
60-10-0940	STRIPE - DUAL HIGH/LOW WITH HEARTBEAT DESIGN, ONE COLOR, +	OPT P940 CLEAR COAT	$2,042
60-10-0941	STRIPE - DUAL HIGH/LOW WITH HEARTBEAT DESIGN, ONE COLOR, METALLIC	OPT P940 CLEAR COAT	$3,570
60-20-0301	CHEVRON STRIPING - FULL COVERAGE	OPT P650	$2,035
60-20-0302	CHEVRON STRIPING - LOWER HALF COVERAGE	OPT	$1,155
60-20-0303	CHEVRON STRIPING - PERIMETER - NO DOORS	OPT	$1,540
60-20-0304	CHEVRON STRIPING - SIDE PANELS TO ROOF	OPT	$1,375
60-20-0305	CHEVRON STRIPING - SIDE PANELS - DOOR LEVEL	OPT	$1,320
60-20-0306	CHEVRON STRIPING - PERIMETER AND HALF DOORS	OPT	$1,870
60-20-0501	REFLECTIVE AVERY STRAIGHT STRIPE, 1" WIDE ON CAB AND MODULE	OPT P501	$358
60-20-0502	REFLECTIVE AVERY STRAIGHT STRIPE, 2" WIDE ON CAB AND MODULE	OPT P502	$444
60-20-0503	REFLECTIVE AVERY STRAIGHT STRIPE, 3" WIDE ON CAB AND MODULE	OPT P503	$530
60-20-0504	REFLECTIVE AVERY STRAIGHT STRIPE, 4" WIDE ON CAB AND MODULE	OPT P504	$615
60-20-0505	REFLECTIVE AVERY STRAIGHT STRIPE, 5" WIDE ON CAB AND MODULE	OPT P505	$701
60-20-0506	REFLECTIVE AVERY STRAIGHT STRIPE, 6" WIDE ON CAB AND MODULE	OPT P506	$787
60-20-0507	REFLECTIVE AVERY STRAIGHT STRIPE, 7" WIDE ON CAB AND MODULE	OPT P507	$916
60-20-0508	REFLECTIVE AVERY STRAIGHT STRIPE, 8" WIDE ON CAB AND MODULE	OPT P508	$1,044
60-20-0509	REFLECTIVE AVERY STRAIGHT STRIPE, 9" WIDE ON CAB AND MODULE	OPT P509	$1,173
60-20-0510	REFLECTIVE AVERY STRAIGHT STRIPE, 10" WIDE ON CAB AND MODULE	OPT P510	$1,302
60-25-0102	BLUE REFLECTIVE MATERIAL IN RUB RAILS	OPT	$17
60-25-0103	GOLD REFLECTIVE MATERIAL IN RUB RAILS	OPT	$17
60-25-0104	GREEN REFLECTIVE MATERIAL IN RUB RAILS	OPT	$17
60-25-0105	ORANGE REFLECTIVE MATERIAL IN RUB RAILS	OPT	$17
60-25-0106	RED REFLECTIVE MATERIAL IN RUB RAILS	OPT	$17
60-25-0107	WHITE REFLECTIVE MATERIAL IN RUB RAILS	OPT	$17
60-40-0100	"KKK" STARS OF LIFE & LETTERING PACKAGE-INSTALLED	OPT K040	$946
60-40-0101	"KKK" STARS OF LIFE & LETTERING ONLY PACKAGE-SHIPPED LOOSE	OPT K040A	$803
60-40-0301	STAR-OF-LIFE DECAL 6" - SHIPPED LOOSE (EACH)	OPT P610	$16
60-40-0302	STAR-OF-LIFE DECAL 5"- SHIPPED LOOSE (EACH)	OPT	$14
60-40-0303	STAR-OF-LIFE DECAL - 8" - SHIPPED LOOSE (EACH)	OPT P615	$24
60-40-0304	STAR-OF-LIFE DECAL 4" - SHIPPED LOOSE (EACH)	OPT	$10
60-40-0305	STAR-OF-LIFE DECAL 12" - SHIPPED LOOSE (EACH)	OPT P620	$59
60-40-0306	STAR-OF-LIFE DECAL 10" - SHIPPED LOOSE (EACH)	OPT	$40
60-40-0307	STAR-OF-LIFE DECAL 16" - SHIPPED LOOSE (EACH)	OPT P625	$80
60-40-0308	STAR-OF-LIFE DECAL 14" - SHIPPED LOOSE (EACH)	OPT	$66
60-40-0309	STAR-OF-LIFE DECAL 32" - SHIPPED LOOSE - 1 EACH	OPT P630	$198
60-40-0310	STAR-OF-LIFE DECAL 18" - SHIPPED LOOSE (EACH)	OPT	$99
60-40-0321	STAR-OF-LIFE DECAL INSTALLATION - EACH DECAL	OPT P640	$22
60-40-0351	WHITE PERFORATED MAT'L - PASSAGE DOOR WINDOWS (TOTAL 3)	OPT	$281
60-40-0352	STAR-OF-LIFE WHITE PERFORATED MAT'L - REAR WINDOWS (TOTAL 2)	OPT	$165
60-40-0361	STAR-OF-LIFE WHITE FROSTED CRYSTAL - REAR WINDOWS (TOTAL 2)	OPT	$165
60-R4-0110	PAINT MODULE ALL ONE SOLID COLOR (OTHER THAN WHITE)	OPT P536 - CXL/EX/LIB	$858
80-10-0001	KKK-A-1822-F CERTIFICATION PACKAGE	OPT K010 - CHXL / LIB	$2,909
80-10-0002	KKK-A-1822-F CERTIFICATION PACKAGE	OPT EXPRESS III	$3,452

80-10-0003	KKK-A-1822-F CERTIFICATION PACKAGE	OPT K030 - TYPE I	$2,783
80-10-0004	KKK-A-1822-F CERTIFICATION PACKAGE	OPT K030A - SUPER CHIE	$2,673
80-10-0005	KKK-A-1822-F CERTIFICATION PACKAGE	OPT EXPRESS I	$3,327
80-20-0002	VEHICLE MANUALS (2) PACKAGE SETS	OPT	$454
80-20-0003	VEHICLE MANUALS (3) PACKAGE SETS	OPT	$907

BRAUN INDUSTRIES, INC, 2018

HGAC PUBLISHED OPTIONS REMOUNTS

EFFECTIVE 7/1/2017

PART #	DESCRIPTION	REFERENCE NO	
01-R1-0006	SHARPS/WASTE PRODUCTS	RMT UNIT INFO	$550
06-R1-0115	FLOOR CONSOLE, ALUMINUM ANGLED FRONT W/ REMOVABLE PLATES, NEW	RMT OPT V,S	$941
20-R1-0210	OEM WHEELS - PAINTED - WITH VALVE STEM EXTENSIONS, NEW CHASSIS	RMT OPT	$645
20-R1-0231	BATTERY - THREE SYSTEM, E-SERIES, NEW	RMT OPT, E SERIES	$761
20-R2-0301	TIRE CHAINS - ON SPOT, NEW	RMT OPT	$3,163
20-R3-0302	TIRE CHAINS - ON SPOT WITH ROADMASTER STABILIZER BAR G-SERIES CHASSIS, NEW	RMT OPT G4500	$4,202
20-R4-0251	WHEEL SIMULATORS, STAINLESS STEEL, NEW	RMT OPT V,S	$495
20-R8-0104	AIR SUSPENSION - KELDERMAN, NEW	RMT OPT F-SERIES	$9,059
20-R8-0105	SUSPENSION - LIQUID SPRING, NEW	RMT OPT F-SERIES	$12,054
21-R1-0001	MODULE UPGRADE, WHEEL WELL LOCATION	RMT SELECT PRESTIGE	$4,400
21-R1-0002	MODULE UPGRADE, WHEEL WELL LOCATION W/PAINT	RMT OPT V	$7,205
21-R1-0003	MODULE UPGRADE, FRONT WALL MODIFICATION	RMT SELECT PRESTIGE	$1,408
21-R1-0004	MODULE UPGRADE, FRONT WALL MODIFICATION , WITH PAINT	RMT OPT V	$2,112
21-R1-0007	MODULE UPGRADE, FUEL TANK CLEARANCE	RMT E-450 CHASSIS	$165
30-R1-0362	RECEPTACLE SHORELINE INLET, KUSSMAUL 20AMP AUTO-EJECT, NEW	RMT OPT V,S	$384
30-R1-0401	VISTA SCREEN, CAB - NEW	RMT OPT V,S,P	$1,686
30-R1-0451	VISTA SCREEN, MODULE - NEW	RMT OPT V,S,P	$1,810
30-R1-0701	INTERIOR FLUORESCENT LIGHTING UPGRADE TO LED (5), NEW	RMT OPT V,S,P	$1,317
30-R1-0702	INTERIOR FLUORESCENT LIGHTING UPGRADE TO LED (2), NEW	RMT OPT V,S,P	$567
30-R1-0705	INTERIOR DOME LIGHTING UPGRADE TO LED - WHELEN (10), NEW	RMT OPT V,S,P	$1,227
30-R1-0706	INTERIOR DOME LIGHTING UPGRADE TO LED - WHELEN (8), NEW	RMT OPT V,S,P	$1,078
30-R1-0755	INVERTER, VANNER - 1050 WATT, #20-1050CUL-DC CHARGER W/PREWIRE, NEW	RMT OPT V,S,P	$1,637
30-R1-0756	INVERTER, VANNER - 1050 WATT, #20-1050CUL-DC CHARGER W/O PREWIRE, NEW	RMT OPT V,S,P	$1,989
30-R1-0800	CAMERA REAR VIEW - ASA VOYAGER IPOE - NEW	RMT OPT	$602
30-R1-0801	CAMERA REAR VIEW, HANSCOM IATS - NEW	RMT OPT	$495
30-R3-0012	AIR HORNS - BUELL DUAL TRUMPETS 10" & 12", UNDR BMPR W/SW , NEW	RMT OPT	$2,970
30-R3-0013	AIR HORNS - DUAL TRUMPETS, UNDER BUMPER W/SW , TRANSFER	RMT OPT	$1,408
30-R3-0018	AIR HORNS - BUELL DUAL TRUMPETS 12" & 15", ON FENDERS, NEW	RMT OPT	$2,970
30-R3-0019	AIR HORNS - BUELL DUAL TRUMPETS 12" & 15", ON FENDERS FT SW, NEW	RMT OPT	$3,146
30-R3-0020	AIR HORNS - BUELL DUAL TRUMPETS 10" & 12", UNDR BMPR W/FT SW, NEW	RMT OPT	$3,146
30-R3-0201	LIGHTS, RUNNING BOARD - WHELEN MINI - LED (1) EACH SIDE, NEW	RMT OPT	$482
30-R3-0392	LIGHT, MAP LIGHT LED 18" WITH FLEXIBLE NECK & RED/WHITE LED, NEW	RMT OPT	$205
30-R3-0461	LIGHT, SPOTLIGHT - HAND-HELD - OPTRONICS - BLUE EYE, NEW	RMT OPT	$225
30-R3-0751	SIREN, FEDERAL EQ2B ELECTRONIC "Q" SIREN, NEW	RMT OPT	$1,315
30-R3-1150	LIGHTING, MODULE FRONT WALL - UPGRADE 900 SERIES LED W/ICC LIGHTS, NEW	RMT OPT	$2,424
30-R3-1151	LIGHTS, ICC / LED CLEARANCE - WITH CHROME BEZELS ON MODULE FRONT, NEW	RMT OPT	$478
30-R3-1741	HOWLER - SIREN & SPEAKER SYSTEM, NEW	RMT OPT	$1,278
30-R3-1742	HOWLER - SIREN & SPEAKER SYSTEM, TRANSFER	RMT OPT	$636
30-R3-3011	LIGHTS, SIDE MODULE WARNING - WHELEN 900 SUPER LED - RED IPOE, NEW	RMT OPT	$945
30-R3-4151	LIGHTS, ABOVE RUB RAIL - TECNIQ LED - 4 EACH SIDE, NEW	RMT OPT	$668
30-R3-6500	SIREN, CARSON SA441 MAGFORCE MECHANICAL WITH DUAL AMP IPOS, NEW	RMT OPT	$432
30-R4-3001	LIGHTING, MODULE REAR WALL UPPER - UPGRADE WHELEN LED (5) W/ICC LIGHTS, NEW	RMT OPT	$2,125
30-R4-3002	LIGHTS, ICC / LED CLEARANCE - WITH CHROME BEZELS ON MODULE REAR, NEW	RMT OPT	$478
30-R4-3052	LIGHTS, REAR WINDOW-LEVEL - WHELEN (2)900 LED - RED W/CLR LENS IPOE, NEW	RMT OPT	$473
30-R4-3053	LIGHTS, REAR WINDOW-LEVEL - WHELEN (2)900 LED - RED W/CLR LENS IATS, NEW	RMT OPT	$737
30-R4-3151	LIGHT, LICENSE PLATE - NEW WHELEN LED, NEW	RMT OPT	$157
30-R4-3152	LIGHT, LICENSE PLATE - GROTE, NEW	RMT OPT	$59
30-R4-3201	LIGHTS, REAR TAIL - WHELEN 600 LED STOP, TURN, HALOGEN BK-UP, NEW	RMT OPT V,S,P	$689
30-R5-0151	LIGHTS, SIDE MODULE SCENE - WHELEN 900 24 DIODE LED - CLEAR IPOE, NEW	RMT OPT	$2,275
30-R5-2000	LIGHTS, INTERSECTION REAR - WHELEN LED - RED WITH CLEAR LENS IATS - NEW	RMT OPT	$708
30-R5-2001	LIGHTS, INTERSECTION REAR - WHELEN LED - RED WITH CLEAR LENS IPOE - NEW	RMT OPT	$444
30-R6-0100	LIGHT OSS COMPARTMENT - LED TRUCKLITE (8), NEW	RMT OPT (8) LGT CXL/SC	$1,242
30-R6-0101	LIGHT OSS COMPARTMENT - LED TRUCKLITE (3), NEW	RMT OPT (3) LGT EXP	$515
30-R6-0150	LIGHT OSS COMPARTMENT - LED WHELEN - ROUND W/GROMMET, NEW	RMT OPT CHXL/SCH/10 LT	$924
40-R1-0020	MUD FLAPS, REAR - BLACK RUBBER, NEW	RMT OPT	$181
40-R1-0101	REAR STEP / BUMPER, NEW -STATIONARY STYLE	RMT OPT	$2,204
40-R1-0102	REAR STEP / BUMPER, NEW, FLIP-UP STYLE	RMT OPT	$2,204
40-R1-0111	KICKPLATE/THRESHOLD, REAR DOORWAY, NEW	RMT OPT	$523
40-R1-0221	BATTERY COMPARTMENT, MODIFICATION	RMT F/D SERIES	$1,338
40-R2-0125	EZ-GLIDE DOOR MODIFICATION - NARROW MODULES	RMT STD EXPRESS	$1,107

40-R2-0201	FENDERETTES, NEW	RMT OPT	$462
40-R2-0305	RUB RAILS, NEW INCLUDES MOUNTING HARDWARE IPOE, NEW	RMT OPT	$633
40-R3-0101	HANDLES, EBERHARD - CHROME FREE FLOATING TYPE, NEW (10), NEW	RMT OPT	$4,751
40-R3-0102	HANDLES, TRI-MARK BLACK REPLACEMENT IPOE W/O PAINT (8), NEW	RMT OPT EXPRESS	$2,093
40-R3-0103	HANDLES, TRIMARK BLACK REPLACMENT IPOE W/O PAINT (10), NEW	RMT OPT	$2,176
40-R3-0104	HANDLES, EBERHARD - CHROME FREE FLOATING TYPE, NEW (8), NEW	RMT OPT EXPRESS	$3,846
40-R3-0105	HANDLES, TRIMARK BLACK REPLACMENT IPOE W/ PAINT (10), NEW	RMT OPT	$1,296
40-R3-0106	HANDLES, TRI-MARK BLACK REPLACEMENT IPOE W PAINT (8), NEW	RMT OPT EXPRESS	$1,213
40-R4-0126	STRAPS, HURRICANE - CAB DOORS, NEW	RMT OPT	$146
40-R9-9004	COMPARTMENT COATINGS, LIGHT GRAY (WITH MODULE PAINT), NEW	RMT OPT	$2,096
40-R9-9005	COMPARTMENT COATINGS, LIGHT GRAY (WITHOUT MODULE PAINT), NEW	RMT OPT	$2,976
50-R1-0301	HEAT/AIR CONDITIONING SYSTEM, NEW SYSTEM	RMT OPT V,S	$1,045
50-R6-0011	COT FASTENER - STRYKER SINGLE - CENTER POSITION, NEW	RMT OPT	$737
50-R6-0012	COT FASTENER - STRYKER, TWO-POSITION, SIDE/CENTER, NEW	RMT OPT	$965
50-R6-0015	COT FASTENER - CUSTOMER SUPPLIED STRYKER POWER LOAD SYSTEM - CENTER POSITIO	RMT OPT	$2,199
50-R6-0017	COT FASTENER - TAPPING PLATE FOR STRYKER POWER LOAD SYSTEM - CENTER POSITION	RMT OPT	$340
50-R6-0018	COT FASTENER - 12V PRE-WIRE FOR STRYKER POWER LOAD SYSTEM	RMT OPT	$521
50-R6-0019	COT FASTENER - TAPPING PLATE/12V PRE-WIRE FOR STRYKER POWER LOAD SYSTEM	RMT OPT	$861
50-R6-0021	COT FASTENER - STRYKER PERFORMANCELOAD SYSTEM - CENTER POSITION	RMT OPT	$1,847
50-R6-0022	COT FASTENER - STRYKER POWERLOAD SYSTEM - CENTER POSITION	RMT OPT	$27,390
50-R7-0151	UPHOLSTERY, NEW	RMT OPT	$2,563
50-R7-0152	UPHOLSTERY, INSPECT/CLEAN EXISTING, RE-UPHOLSTER SQUAD BENCH CUSHION	RMT OPT	$314
50-R7-0153	UPHOLSTERY, INSPECT/CLEAN EXISTING, RE-UPHOLSTER CPR SEAT CUSHION	RMT OPT	$314
50-R7-0154	UPHOLSTERY, INSPECT/CLEAN EXISTING, RE-UPHOLSTER SQUAD BENCH/CPR CUSHION	RMT OPT	$627
50-R7-0155	UPHOLSTERY, INSPECT/CLEAN EXISTING, RE-UPHOLSTER CPR SEAT SIDE PADS ONLY	RMT OPT	$231
50-R9-6004	FLOORING LONPLATE II, NON-SLIP EMBOSSED SM. GRID - GUNMETAL #424, NEW	RMT OPT	$3,056
50-R9-9102	COUNTER TOP - SOLID ACRYLIC - RAVEN BOULDER (BLACK), NEW	RMT OPT	$2,387
50-R9-9105	NET, SQUAD BENCH - CURBSIDE INTERIOR (RED) IATS, NEW	RMT OPT	$1,111
50-R9-9106	NET, SQUAD BENCH - CURBSIDE INTERIOR (RED) IPOE, NEW	RMT OPT	$237
60-R2-0110	PAINT MODULE ALL ONE SOLID COLOR, PLUS CLEAR COAT, NEW	RMT OPT	$13,200
60-R4-0011	BUFF PAINT - MODULE ROOF	RMT OPT	$674
60-R4-0016	BUFF PAINT - STANDARD CAB TYPE III	RMT OPT TYPE III	$686
60-R4-0017	BUFF PAINT - STANDARD CAB TYPE I	RMT OPT TYPE I	$857
60-R4-0171	PAINT BOTTOM HALF MODULE ONLY	RMT OPT TYPE III	$686
60-R4-0171 10	PAINT BOTTOM HALF MODULE ONLY	RMT OPT TYPE I	$807
60-R4-0206	PAINT ADDITIONAL COLOR (set up for more than two (2) colors + white)	RMT OPT P537	$592
60-R4-0705	STRIPE - DUAL BAND "Z" - ONE COLOR, PLUS CLEAR COAT	RMT OPT P705	$2,264
60-R4-0803	STRIPE - SINGLE STRAIGHT AROUND	RMT OPT P803	$1,062
60-R4-0804	STRIPE - DUAL, ONE COLOR, PLUS CLEAR COAT	RMT OPT P804	$1,887
60-R4-0825	STRIPE - DUAL LOW WITH CRISS-CROSS DESIGN, ONE COLOR	RMT OPT P825	$2,585
60-R4-0908	STRIPE - SINGLE HIGH - ONE COLOR	RMT OPT P918	$1,111
60-R4-0928	STRIPE - DUAL BAND INTERCONNECTING, ONE COLOR, + CLEAR COAT	RMT OPT P928	$2,592
60-R4-0932	STRIPE - DUAL WIDE WITH UPSWEEP, ONE COLOR, PLUS CLEAR COAT	RMT OPT P932	$1,862
60-R4-0936	STRIPE - SINGLE HIGH WIDE WITH UPSWEEP- ONE COLOR, + C COAT	RMT OPT P936	$1,703
60-R4-0938	STRIPE - SINGLE HIGH WIDE WITH HEARTBEAT DESIGN, ONE COLOR	RMT OPT P938 + CLEAR C	$1,703
60-R4-0940	STRIPE - DUAL HIGH/LOW WITH HEARTBEAT DESIGN, ONE COLOR, +	RMT OPT P940 CLEAR CO	$2,042
60-R6-0020	COT FASTENER - STRYKER, TWO-POSITION, SIDE/CENTER, NEW	RMT OPT P	$228
60-R8-0101	CHEVRON STRIPING - FULL COVERAGE, NEW	RMT OPT	$2,035
60-R8-0102	CHEVRON STRIPING - PERIMETER - NO DOORS, NEW	RMT OPT	$1,540
60-R8-0103	CHEVRON STRIPING - SIDE PANELS TO ROOF , NEW	RMT OPT	$1,375
60-R8-0104	CHEVRON STRIPING - SIDE PANELS - DOOR LEVEL , NEW	RMT OPT	$1,320
60-R8-0105	CHEVRON STRIPING - PERIMETER AND HALF DOORS, NEW	RMT OPT	$1,870

BRAUN PERFORMANCE EXCELLENCE SYSTEM

Price Protection Agreement	Document No. and Level:	BPES-P-311-200 / Level II
	Effective Date:	October 5, 2016
	Revision No.	Release
	Prepared By:	Dawn Gibson
	Owner:	Kim Braun
	Page:	1 of 1

GENERAL

These general terms and conditions for a Price Protection Agreement ("Agreement") are made by and between Braun Industries, Inc. ("Braun Industries") and Ten-8, ("Purchaser"), collectively (the "Parties"). This Agreement is specific only to vehicles sold to Jacksonville Fire and Rescue, ("End Customer") on reorders with identical specifications. This Agreement is in effect from 10/1/2017 ("Start Date") through 10/1/2022 ("End Date) and is renewable only through a new Agreement.

CONVERSION PRICING

Pricing for the module and up-fitter options ("Conversion") will be the current model year price in effect at the time of purchase, with a guarantee that the Conversion price increase will not exceed 3.5% for each successive 12-month period from the Start Date. The Conversion price does not include the chassis, mandated regulations, high value electronics, loose equipment, nor miscellaneous items such as trips, training, bonds and delivery.

CHASSIS PRICING

Pricing for the chassis and related options ("Chassis") will be the current model year price in effect at the time of purchase from the OEM.

ELECTRONICS & LOOSE EQUIPMENT

Pricing for high value electronics and loose equipment, including but not limited to – radio equipment, MDTs, intercom systems, headsets, patient restraint systems, etc., will be the current model year pricing in effect at the time of purchase from the OEM.

MANDATED REGULATIONS

Pricing for federal, state or local mandated regulations (Conversion and Chassis) will be the current regulatory price in effect at the time of purchase.

SIGNATURE

On Behalf of Braun Industries, Inc.:

Signature Kim Braun

Print Name / Title Kim Braun / President

Date 09-22-2017

On Behalf of Purchaser:

Signature Cindy Morgan

Print Name / Title Cindy Morgan/VP of Equipment and Rescue Sales

Date 9/22/2017

This is an Electronically CONTROLLED Document and the property of Braun Industries
Uncontrolled When Printed

HGACBuy	CONTRACT PRICING WORKSHEET For MOTOR VEHICLES Only	Contract No.:	AM10-16	Date Prepared:	11/20/2017

This Worksheet is prepared by Contractor and given to End User. If a PO is issued, both documents MUST be faxed to H-GAC @ 713-993-4548. Therefore please type or print legibly.

Buying Agency:	Jacksonville Fire Rescue	Contractor:	Ten8 Fire Equipment
Contact Person:	Erik Preacher	Prepared By:	Cindy Morgan
Phone:	904-255-7434	Phone:	321-438-9185
Fax:		Fax:	
Email:	erikp@coj.net	Email:	cmorgan@ten8fire.com

Product Code:	BA01	Description:	2017 Braun Express Plus Type I 150" module 72" interior headroom

A. Product Item Base Unit Price Per Contractor's H-GAC Contract: 148536

B. Published Options - Itemize below - Attach additional sheet(s) if necessary - Include Option Code in description if applicable.
(Note: Published Options are options which were submitted and priced in Contractor's bid.)

Description	Cost	Description	Cost
See Attached worksheet			
		Subtotal From Additional Sheet(s):	20678
		Subtotal B:	20678

C. Unpublished Options - Itemize below / attach additional sheet(s) if necessary.
(Note: Unpublished options are items which were not submitted and priced in Contractor's bid.)

Description	Cost	Description	Cost
See attached worksheet			
		Subtotal From Additional Sheet(s):	17806
		Subtotal C:	17806

Check: Total cost of Unpublished Options (C) cannot exceed 25% of the total of the Base Unit Price plus Published Options (A+B). **For this transaction the percentage is:** 11%

D. Total Cost Before Any Applicable Trade-In / Other Allowances / Discounts (A+B+C)

Quantity Ordered:	18	X Subtotal of A + B + C:	187020	=	Subtotal D:	3366360

E. H-GAC Order Processing Charge (Amount Per Current Policy) Subtotal E: 1000

F. Trade-Ins / Other Allowances / Special Discounts / Freight / Installation

Description	Cost	Description	Cost
Multi unit discount	-232,462.00		
OEM Chassis incentive	-129,600		
		Subtotal F:	-362062

Delivery Date:		G. Total Purchase Price (D+E+F):	3005298

IN SERVICE TO SERVE YOU

designated dealer - FSC

Equipment Proposal

This Equipment Proposal (the "Proposal") has been prepared by Ten-8 Fire Equipment, Inc. ("Company") in response to the undersigned Customer's request for a proposal. This Proposal is comprised of the special terms set forth below, the Proposal Option List (or for ambulance sales, the Quotation, or Order Form, as applicable), Warranty, and Company's Purchasing Terms and Conditions. Through its signature below or other Acceptance (as defined below), Customer acknowledges having received, read and being bound by this Proposal, all attachments and Company's Purchasing Terms and Conditions.

Date: **December 1, 2017** ("Proposal Date") **Customer:** **Jacksonville Fire Rescue** ("Customer")

Customer Address: **214 N Hogan St Jacksonville, FL 32202**

Quantity	Product Description & Options	Price
18	**2018 Braun Express + Chevy 3500HD gas 4x2 Recsues**	**$166,961.00**
	Purchase Price:	**$3,005,298.00**

Delivery Timing: The Product described above in the Product Description and Options Section of this document will be built by and shipped from the manufacturer approximately 7 (months) after Company receives Customer's acceptance of this Proposal as defined below.

Other: _____

ACCEPTANCE OF THIS PROPOSAL CREATES AN ENFORCEABLE BINDING AGREEMENT BETWEEN COMPANY AND CUSTOMER. "ACCEPTANCE" MEANS THAT CUSTOMER DELIVERS TO COMPANY: (A) A PROPOSAL SIGNED BY AN AUTHORIZED REPRESENTATIVE, OR (B) A PURCHASE ORDER INCORPORATING THIS PROPOSAL, WHICH IS DULY APPROVED, TO THE EXTENT APPLICABLE, BY CUSTOMER'S GOVERNING BOARD. ACCEPTANCE OF THIS PROPOSAL IS EXPRESSLY LIMITED TO THE TERMS CONTAINED IN THIS PROPOSAL AND COMPANY'S PURCHASING TERMS AND CONDITIONS. ANY ADDITIONAL OR DIFFERENT TERMS, WHETHER CONTAINED IN CUSTOMER'S FORMS OR OTHERWISE PRESENTED BY CUSTOMER AT ANY TIME, ARE HEREBY REJECTED.

INTENDING TO CREATE A BINDING AGREEMENT, Customer and Company have each caused this Proposal to be executed by their duly authorized representatives as of date of the last signature below.

Customer: **Jacksonville Fire Rescue**

By: _____

Title: _____

Date: _____

Ten-8 Fire Equipment, Inc.

By: Cindy Morgan

Authorized Sales Representative

Date: 12/11/17

EXHIBIT A

PROPOSAL OPTION LIST
(OR FOR AMBULANCE SALES, THE QUOTATION, OR ORDER FORM, AS APPLICABLE)

QUOTATION

Ten-8 Fire Equipment, Inc.

Jacksonville Fire Rescue
Richard Reichard
Jacksonville, Fl 32202

Ten-8 Fire Equipment, Inc.
Cindy Morgan
cmorgan@ten8fire.com

Exp. Date: 12/30/2017
Quote No: 10001-0006
12/08/2017

PART NO	DESCRIPTION	QTY
	KKK FEDERAL SPECIFICATION REQUIRED	**1**
	KKK CHANGE NOTICE 8 REQUIRED	**1**
00-01-0018	BIDDER KKK-A-1822F CHANGE NOTICE 8 COMPLIANT	1
00-01-0019	BIDDER KKK-A-1822F CHANGE NOTICE 9 COMPLIANT	1
00-01-0020	BIDDER KKK-A-1822F CHANGE NOTICE 10 COMPLIANT	1
00-01-0024	HGAC CONTRACT This order does specify an HGAC contract	1
00-01-0031	NO PERFORMANCE BOND REQUIRED No Performance Bond Required	1
00-01-0041	NO BID BOND REQUIRED No Bid Bond Required	1
00-01-0052	YES REQUIRED DELIVERY DATE This unit must be delivered within _____ calendar days from receipt of order and chassis. Any requests for a penalty clause is null / void unless accompanied by a signed Liquidated Damages Agreement (reference BPES-P-272-100) with Braun.	1
00-01-0054	PRECONSTRUCTION MEETING REQUIRED / REQUESTED The purchaser and / or end user would like to request a Pre-Construction meeting with the manufacturer. Please specify date / time requested for Pre-Construction meeting:	1
00-01-0062	LEAD TIME DEFINED PLEASE NOTE: Vehicle lead time is established upon date of accepted order and receipt of chassis.	1
00-01-0081	OEM - CHASSIS INCENTIVE REQUEST FORM	1
00-01-0091	REQUIRED REMAINING EQUIPMENT PAYLOAD: The required remaining equipment payload for this unit is:_____	1
00-01-0142	TYPE I - AMBULANCE - EXPRESS + I - 72" INTERIOR HEADROOM 2018 Express + Type I - 150" Module - 72" Interior Headroom	1
	CHASSIS PACKAGES	**1**
09-10-0117	PACKAGE - 2018 MODULE WITH 2018 CHASSIS CHEVY SILVERADO C3500 Chassis to be Chevy Silverado 3500HD 2wd gas regular cab chassis 162" WB, 83.58"CA. 6.0L engine Chassis to be painted OEM red	1

PART NO	DESCRIPTION	QTY
	OEM wheel covers Two (2) fuel tanks By-pass chassis battery isolator and wire both batteries hot at all times. Spare tire delete No carpet for cab seats. Vinyl flooring in cab	
10-01-0125	CHASSIS - CHEVY 3500	1
20-10-0099	FUEL TANK - FULL UPON FACTORY RELEASE	1
20-10-0206	BATTERY - TWO SYSTEM - F SERIES CHASSIS	1
20-10-0603	ENGINE BLOCK HEATER - OEM PLUG	1
20-20-0133	FLOOR CONSOLE - ANGLED FACE REMOVABLE PLATES - ALUMINUM Console is to match attached picture. **subject to final design/layout	1
20-20-0251	HEAT SHIELDS	1
20-20-0277	HIGH IDLE SYSTEM, AUTOMATIC	1
20-20-0291	LIGHT, DOME TECNIQ E06-1 Install Tecniq E06-1 lights in cab, one above the driver seat and one above the passenger seat. Ensure headliner support is strong enough to not flex when lights are pressed. To be controlled through vista display.	2
20-30-0202	MIRRORS, EXTERIOR OEM MANUAL TELESCOPING W/REMOTE & HEAT	1
20-30-0261	OEM AUTO-LOCK DISABLED (cab & module doors do not auto lock or unlock) The OEM auto-lock feature will be disabled.	1
20-30-0806	RUNNING BOARDS - STAR PUNCHED DIAMOND PLATE	1
20-40-0206	WHEELS OEM WITH VALVE STEM EXTENSIONS OEM wheels with valve stem extensions	1
20-SP-0001	TOW HOOKS Tow hooks are to be installed below the rear module flip up step. See 40-10-0266	1
20-SP-0002	LIGHT UNDER HOOD Install weather proof light under hood to come on when hood is opened. #9185 Weldon LED 4" round light with bracket (#18390)	1
20-SP-0003	VIT PRE-WIRE Install pre wire to both Fuel fills for customer supplied / customer installed VIT system.	2
	ELECTRICAL SYSTEM FEATURES	**1**
30-06-0005	ELECTRICAL SYSTEM - WELDON V-MUX, MICRO PROCESSOR BASED A Weldon V-MUX 100% solid state microprocessor based multiplex system shall be installed: (2) color control consoles (Vista) /(3) control nodes: (2) High Content nodes and (1) 8X 16 node / cab warning display	1
30-06-0010	VISTA IV MCC - PUSH BUTTON	1
30-06-0015	VISTA IV ACP - PUSH BUTTON	1
30-06-0026	WARNING DISPLAY - MULTIPLEX ELECTRICAL SYSTEM	1
30-06-0050	DAYTIME RUNNING LAMPS - MULTIPLEX ELECTRICAL SYSTEM	1
30-06-0076	MASTER CONTROL CONSOLE (MCC) - MULTIPLEX ELECTRICAL SYSTEM	1
30-06-0101	ATTENDANT CONTROL PANEL (ACP) - MULTIPLEX ELECTRICAL SYSTEM	1
30-06-0126	ELECTRICAL COMPARTMENT (PDQ) - MULTIPLEX ELECTRICAL SYSTEM Located per dwg#5 with lift off door.	1
30-06-0150	SPARE CIRCUIT - MULTIPLEX ELECTRICAL SYSTEM	1
30-06-0175	WIRING HARNESS CONNECTORS - MULTIPLEX ELECTRICAL SYSTEM	1
30-06-0200	RADIO TIE-IN POINTS - MULTIPLEX ELECTRICAL SYSTEM	1

PART NO	DESCRIPTION	QTY
30-06-0225	EMERGENCY MASTER SWITCH - MULTIPLEX ELECTRICAL SYSTEM	1
30-06-0250	CONTROL PANEL SWITCHES - MULTIPLEX ELECTRICAL SYSTEM	1
30-06-0275	MODULE POWER SWITCH - MULTIPLEX ELECTRICAL SYSTEM	1
30-06-0285	MODULE DISCONNECT - MULTIPLEX ELECTRICAL SYSTEM	1
30-06-0300	VOLTMETER - MULTIPLEX ELECTRICAL SYSTEM	1
30-06-0325	FLASHER - MULTIPLEX ELECTRICAL SYSTEM	1
30-06-0350	FLASHING HEADLIGHTS - MULTIPLEX ELECTRICAL SYSTEM	1
30-06-0375	PARK OVERRIDE - MULTIPLEX ELECTRICAL SYSTEM	1
30-06-0400	LOAD MANAGER-SEQUENTIAL SWITCHING SYSTEM - MULTIPLEX ELECTRIC SYSTEM	1
30-06-0410	WARNING LIGHTS FLASH PATTERN SIGNAL ALERT 75 - MULTIPLEX ELECTRICAL SYSTEM The default flash pattern for the vehicle warning lights shall be Signal Alert 75.	1
30-06-0450	FRONT CLEAR DISABLE SWITCH - MULTIPLEX ELECTRICAL SYSTEM	1
30-06-0475	CURBSIDE SCENE LIGHTS "ON" WITH CURBSIDE DOOR - MULTIPLEX ELECTRICAL SYSTEM	1
30-06-0500	REAR SCENE LIGHTS "ON" WITH REAR DOORS OPEN - MULTIPLEX ELECTRICAL SYSTEM	1
30-06-0525	DISABLE SWITCH FOR REAR SCENE LIGHTS - MULTIPLEX ELECTRICAL SYSTEM	1
30-06-0550	DISABLE SWITCH FOR SIDE SCENE LIGHTS - MULTIPLEX ELECTRICAL SYSTEM	1
30-06-0575	REVERSE (TRANSMISSION) FUNCTIONS - MULTIPLEX ELECTRICAL SYSTEM	1
30-10-0020	AIR HORNS - BUELL TRUMPETS, UNDR BMPR W/FT SW Air Horn - (Buell) dual trumpets installed below the front bumper per dwg#1. Air horn compressor to be installed in OSS#5B per dwg#4 with cover. Foot swtich to be installed on driver side floor. Air horns to not stick out past the front bumper.	1
30-10-0030	BACKUP ALARM	1
30-10-0071	CAMERA REAR VIEW - SINGLE SYSTEM - VISTA SCREEN Install camera system rear view, tied to M-Tech display screen. See Dwg #2	1
30-10-0094	SHORELINE INDICATOR LIGHT- ALLIED GREEN MINI LED - EXTERIOR MOUNTED Install one (1) Allied green Mini-LED indicator light above the shoreline inlet. See Dwg #3	1
30-10-0110	ELECTRICAL CIRCUITS	1
30-10-0190	GROUND FAULT CIRCUIT INTERRUPTER (GFCI)	1
30-10-0262	INVERTER, VANNER - 1050 WATT, #20-1050CUL-DC CHARGER Vanner 20-1050CUL 1050-DC watt inverter with battery conditioner/charger. Inverter to be installed in the ceiling of OSS#5B per dwg#4. Inverter to come on with ignition.	1
30-10-0291	LIGHT, ATTENDANT CONTROL PANEL AREA - LED - WARM WHITE A Tecniq Silho-X 2.75" round warm white LED light with SS trim ring, shall be mounted above the left wall forward action area counter. The light shall be operated through the a button on the ACP Vista screen labeled "Attendant Light"	1
30-10-0425	LIGHT OSS COMPARTMENT - LED STRIP RIDGEBACK Each outside storage compartment shall be equipped with LED strip lighting which shall be located down each side of the door opening, IPOS. This includes all OSS compartments (not the battery compartment)	1
30-10-0432	LIGHT, STEPWELL - CURBSIDE DOORWAY - MINI LED SURFACE MOUNT Light, stepwell - side doorway, Whelen Mini-LED. See Dwg #7	1
30-10-0534	OUTLETS, 125VAC - FOUR (4) INTERIOR DUPLEX Two (2) in forward action area (std) One (1) in lower front wall cabinet (std) One (1) in the cabinets behind the squadbench	1
30-10-0561	OUTLETS, 12VDC - FOUR (4) INTERIOR POWERPOINT Two (2) in the lower front wall cabinets per dwg#7. One (1) below the cabinet over the squadbench per dwg#6	1

PART NO	DESCRIPTION	QTY
	One (1) in the action area per dwg#5	
30-10-0662	RADIO ANTENNA BASES - THREE (3) Three (3) antenna bases to be installed, located above the dome lights in the module. One (1) antenna to terminate to the cab console, and two (2) to terminate to the ACP.	1
30-10-0673	RADIO TIE-IN POINT - (2) 12V/25 AMP- CAB CONSOLE & PATIENT COMPT One (1) set of 12 volt/25 amp radio tie-in points shall be installed in the cab console area of the unit. The set shall include one (1) Battery Hot, one (1) Ignition Hot, and one (1) "Grounded" junction stud. One (1) set of 12 volt /25 amp radio tie-in points shall be installed in the patient compartment attendant control panel area of the unit. The set shall include one (1) Battery Hot, one (1) Ignition Hot, and one (1) Grounded junction stud	1
30-10-0726	RECEPTACLE SHORELINE INLET-SUPER 20 AMP, AUTO EJECT - RED COVER A Kussmaul super auto eject shoreline inlet receptacle with red cover shall be installed on the module exterior (forward street side) near the driver's door. The receptacle shall be equipped with an integral dynamic disconnect.	1
30-10-0753	SIREN, WHELEN 295-HFSA7-REMOTE WITH MICROPHONE A Whelen 295-HFSA7 remote dual siren amplifier shall be flush-mounted in the master control console located in the cab. The siren shall be capable of hands-free operation and shall be equipped with a noise canceling microphone.	1
30-10-0812	SIREN SPEAKERS, CAST PRODUCTS - IN FRONT BUMPER Two (2) Cast Products - 100-watt siren speakers, shall be installed in outer ends of the front bumper. Model# SAD/SAP3811 per dwg# 1.	1
30-10-0912	SYSTEM ACTIVE AND CHECK OUT LIGHTS - 15 MINUTES The check out light switch located at the curb and rear doors that will allow activation of the left LED angled lights prior to entering the module. The system shall be programmed to shut down automatically after 15 minutes unless the ignition is on.	1
30-11-0104	LIGHTS, DOME LED (8) Whelen Eight (8) Whelen #LED (80C0EHCR) dome lights, shall be installed IPOS. See dwg #9	1
30-11-0156	LIGHTS, DELETE LIGHTS ON PANEL CURBSIDE ANGLED The lights on panel,curbside angled, shall be not be installed if raised cabinets #1 & #2 streetside are present.	1
30-11-0441	LIGHT INTERIOR OF REAR FACING PASSAGE DOORS Install two (2) strips of three (3) Tecniq D-21 strip lights on each rear door. One set of three (3) upper and one (1) set of three (3) lower. Strips to alternate red / white per dwg#8. The lights should only be activated when each door is open, all lights should not be tied to just one door sensor.	1
	EXTERIOR LIGHTING	**1**
30-25-0122	LIGHTS, ICC / LED CLEARANCE - ON MODULE FRONT - TECNIQ The vehicle shall have five (5) amber Tecniq LED (S33-AA00-1) clearance / ICC lights on the front of the module near the roof line. Per Dwg #1	1
30-25-0123	LIGHTS, ICC / LED CLEARANCE - ON MODULE REAR - TECNIQ The vehicle shall have five (5) red TECNIQ LED (S33-RR00-1)clearance / ICC lights on the rear of the module near the roof line. Per Dwg #2	1
30-25-0200	LIGHTS, RUNNING BOARD - TECNIQ E03 EACH SIDE Running board step lights shall be installed, one (1) each side Tecniq E03 Eon Lights to operate	1

PART NO	DESCRIPTION	QTY
	with the cab door switches ref dwg#1.	
30-25-3110	LIGHTS, FRONT GRILLE - (2) WHELEN M7 SUPER LED - RED W/CLEAR LENS Whelen M7 series red super LED lights w/clear lens IPOS	1
30-25-4306	LIGHTS, FRONT MODULE - WHELEN (4) M9 (3) M6 W/CLEAR LENS Four (4) Whelen M9, and three (3) M6 series super LED warning lights with chrome flanges shall be installed on the module front; six (6) red with clear lens and one (1) center clear light. Lights located per dwg#1.	1
30-26-3002	LIGHTS, REAR TAIL - WHELEN M6 LED STOP, TURN, BK-UP One (1) pair each of Whelen M6 series led stop/tail lights, turn lights, and LED back-up lights with chrome bezels shall be installed on the rear of the module. (meets SAE)	1
30-26-5125	LIGHTS, REAR WINDOW-LEVEL - WHELEN (2) M9 SUPER LED - RED W/CLEAR LENS Two (2) Whelen M9 series red super LED lights w/clear lens and chrome flanges shall be installed on the rear of the module at window level, one (1) on each side. Per dwg #2, lights to have brake over-ride fuction.	1
30-26-6168	LIGHTS, REAR MODULE -WHELEN (5)M9, (2)RED, (1)AMB LED, (2)LED SCN CLR L Two (2) Whelen M9 series red super LED lights w/clear lens, two (2) Whelen M9 series LED scene/load lights, and one (1) Whelen M9 series amber super LED light w/clear lens shall be installed on the rear of the module w/chrome flanges IPOS. See dwg #2	1
30-26-7002	LIGHT, LICENSE PLATE LED Cast recessed license plate holder per dwg#2.	1
30-27-1102	LIGHTS, ICC / LED CLEARANCE - ON MODULE SIDE - TECNIQ The vehicle shall have two (2) Tecniq (S330) red mini LED marker lights : one (1) red on each side at the rear of the vehicle which will also flash with turn signal. Per Dwg #3 and #4	1
30-27-1121	LIGHTS, INTERSECTION FRONT - WHELEN M7 SUPER LED - RED W/CLEAR LENS Two (2) Whelen M7 series red Super LED warning lights, with clear lens, chrome flanges and water-proof connectors, shall be mounted on the front chassis fenders, one (1) on each side.	1
30-27-2007	LIGHTS, SIDE MODULE SCENE - WHELEN M9 LED - CLEAR (4) Four (4) Whelen M9 series LED scene lights with chrome flanges shall be installed, two (2) each module side, inboard of the warning lights.	1
30-27-3041	LIGHTS, SIDE MODULE WARNING - WHELEN M9 SUPER LED - RED W/CLEAR LENS Four (4) Whelen M9 series red Super LED warning lights with clear lenses and chrome flanges shall be installed IPOS	1
30-27-4110	LIGHTS, INTERSECTION REAR - WHELEN 700 SUPER LED - RED W/CLR LENS Delete Two (2) Whelen 700 series red super LED warning lights with clear lenses, chrome flanges and water-proof connectors,	1
30-SP-0001	HOUR METER An engine hour meter shall be installed on the side of cab console.	1
30-SP-0002	PARK BRAKE A warning shall display on the front console readout advising to set the parking brake, should the truck be on and the transmission placed in park or neutral. It will also advise to disengage the parking brake should the vehicle be placed into gear.	1
30-SP-0003	CAB WARNING LIGHT Install a red LED warning on the upper left corner of the console below the control panel. The light is to flash when the ignition is on with the emergency brake disengaged and the door is open. Tecniq Red LED #97007	1

PART NO	DESCRIPTION	QTY
30-SP-0004	MED VAULT Supply and install Knox Med vault with WiFi capability in the upper portion of the right wall per dwg#6. This will delete the rounded corner for OSS#3 interior.	1
30-SP-0005	INTERIOR CABINET LIGHTING Install Tecniq E410 strip lights in all interior cabinets. (9 cabinets)	1
	MODULE BODY CONSTRUCTION AND CONNECTIONS	**1**
39-00-0001	MODULE BODY CONSTRUCTION - SEAMLESS	1
39-00-0002	SOLE SOURCE MODULE BODY CONSTRUCTION	1
39-00-0005	AWS ALUMINUM CERTIFIED WELDERS	1
39-10-0003	CONNECTIONS, MODULE	1
	MODULE FEATURES / EXTERIOR	**1**
40-00-0009	ALUMINUM PARTS - MODULE EXTERIOR	1
40-00-0010	CORROSION MINIMIZATION - MODULE	1
40-00-0019	DOOR SKINS, OUTSIDE STORAGE COMPARTMENTS - DIAMOND PLATE INTERIOR SKINS The interior door skins for all outside storage compartments shall be constructed of .063" thick aluminum diamond plate.	1
40-00-0020	DOOR CONSTRUCTION - GASKET PLACEMENT	1
40-00-0030	EXTERIOR COMPARTMENTS DESIGN	1
40-00-0051	EXTERIOR COMPARTMENTS, VENTING	1
40-00-0055	EXTERIOR COMPARTMENTS, VENTING - OXYGEN STORAGE	1
40-00-0061	EXTERIOR COMPARTMENTS - SWEEP-OUT	1
40-00-0070	HANDLES, EBERHARD - CHROME FREE FLOATING TYPE	1
40-00-0080	INSULATION - POLYURETHANE SPRAY FOAM	1
40-00-0082	SOUND DEADENING PACKAGE Audioguard acoustic coating shall be applied to help reduce structure-born vibrations and associated sound transmission. The entire floor, the left wall, the ceiling, and the left and right panels forward of the partition shall be covered at the manufacturers recommended thickness.	1
40-00-0085	COATING, CERAMIC THERMAL Spray interior of module roof with Temp-coat ceramic coating, after insulating. IATS	1
40-00-0091	THRESHOLD, STAINLESS STEEL - EXTERIOR STORAGE COMPARTMENT	1
40-10-0066	DOOR SLIDING - MODULE CURBSIDE PASSAGE	1
40-10-0072	LOWERED MODULE SIDES Module side to be lowered on curbside only ref dwg.	1
40-10-0083	DOORS - REAR PASSAGE Wiring in rear doors to be moved up to prevent damage to them.	1
40-10-0090	DRIP RAILS, SIDE Full length drip rails are to be attached to both sides of the body. Drip rails are to be painted red to match the module.	1
40-10-0103	FENDERETTES - POLISHED ALUMINUM	1
40-10-0120	HOLD-OPEN - REAR DOORS - GRABBERS Door grabbers (1 pair) with hard rubber inserts shall be installed on the rear doors. Reference dwg #2 for location. Grabbers moved up.	1
40-10-0151	SWITCH UNLOCK, WATERPROOF An exterior hidden door unlock switch shall also be included and located below OSS#1 per dwg#3.	1
40-10-0188	LOCKS POWER - PASSAGE, COMPARTMENTS, KEY FOBS Install power door locks on module passage doors, and (6) OSS compartments use OEM key fobs.	1

PART NO	DESCRIPTION	QTY
40-10-0204	MUD FLAPS, REAR - BLACK RUBBER FIBERGLASS REINFORCED - THREE COLOR	1
40-10-0266	REAR STEP/BUMPER -FIXED-UP CENTER SECTION - STAR PUNCHED AND ANODIZED Rear bumper to be fixed with no hinge. The bumper should only be as deep as to allow the power load system to clear the rear step without hitting. Install tow hooks under the bumper	1
40-10-0280	RUB RAILS, ANODIZED ALUMINUM Bright dip anodized polished aluminum rub rails shall be installed on the lower sides of the body below the outside compartment sill areas. The rub rails shall be offset 3/16" from the body to facilitate wash down of road debris.	1
40-10-0322	STEPWELL, CURBSIDE DOORWAY The curbside doorway step area shall be covered with a washable sprayed-on multi-use polychromatic coating.	1
40-10-0340	STONE GUARDS, MODULE FRONT - ANODIZED DIAMOND PLATE (24" H)	1
40-10-0360	KICKPLATE/THRESHOLD, REAR DOORWAY - ANODIZED DIAMOND PLATE A bright dip anodized aluminum diamond plate kick plate shall be installed at the rear exterior doorway, providing a kick / scuff plate at the rear of the vehicle above the rear step, per dwg. # 2.	1
40-10-0505	WINDOWS, PASSAGE DOOR - (CURB SLIDING, REAR FIXED)	1
40-15-0018	TURTLE TILE MATTING (LT GRAY) - BOTTOM OF OUTSIDE COMPARTMENTS Install Light Gray Turtle Tile with ramps to the floors of the standard OSS compartments #1, #2, #3, #4, #5.	1
40-SP-0001	REAR DOOR RELEASES Install emergency release knobs on rear and curb doors IPOS.	1
40-SP-0002	SWEEP OUT DELTE Sweep out compartments are to be deleted from all OSS compartments except OSS#2 to allow stair chair to be removed.	1
40-SP-0003	GLOVE HOLDERS Install two (2) single glove box holders above the rear doors per dwg#8	2
41-01-0311	OUTSIDE STORAGE #1 - STREETSIDE FORWARD OSS#1 per dwg#3, suction pump to be located in upper right corner and angled SCBA mounts in each corner for install of customer supplied / customer installed SCBA brackets. There shall be rubber bumpers on the rear door to prevent damage to door should the doors be closed incorrectly.	1
41-02-0055	SHELF TRACK - EXPOSED - OSS #1 Install exposed shelf track in OSS #1 (Exposed tracks will be welded in place and coated with Gatorhyde material for a cleaner look and no exposed fasteners)	1
41-02-0107	SHELF ONE (1) IN OSS #1 Install one (1) adjustable shelf in OSS #1.	1
42-01-0311	OUTSIDE STORAGE #2 - STREETSIDE REAR OSS#2 per dwg#3. To accommodate "M" o2 tank with Zico QRM-V bracket on right side, 6" off of floor. Vertical divider 15" from right wall 10" wide x 40" tall pocket inside of left door to allow stair chair storage depth. Stair chair located next to O2 bottle. One (1) adjustable shelf above stair chair. Upper portion of on the forward side to be inside / outside access.	1
42-02-0054	SHELF TRACK - EXPOSED - OSS #2 Install exposed shelf track in OSS #2 (Exposed tracks will be welded in place and coated with Gatorhyde material for a cleaner look and no exposed fasteners)	1

PART NO	DESCRIPTION	QTY
42-02-0107	SHELF ONE (1) IN OSS #2 Install one (1) adjustable shelf in OSS #2.	1
43-01-0311	OUTSIDE STORAGE #3 - STREETSIDE REAR - TALL DOOR DELETED	1
43-02-0051	SHELF TRACK - EXPOSED - OSS #3 Delete exposed shelf track in OSS #3.	1
43-02-0110	SHELVES TWO (2) IN OSS #3 DELETED	2
44-01-0311	OUTSIDE STORAGE #3 - CURBSIDE REAR - BACKBOARD/SCOOP Door to be left hinge. Ref dwg#4. Door to be raised and light to be installed on door. Divider to be installed per dwg#4.	1
45-01-0311	OUTSIDE STORAGE #4 WHEEL WELL - LOWER- BETWEEN #4 & WHEEL Ref dwg#4. With one (1) adjustable shelf.	1
46-01-0312	OUTSIDE STORAGE #5 - CURBSIDE FORWARD	1
	MODULE INTERIOR / PATIENT COMPARTMENT FEATURES	**1**
50-00-0201	ROUNDED INTERIOR CORNERS	1
50-01-0408	LATCHES, CABINET, CN10 COMPLIANT AS APPLICABLE Install latches per drawings.	1
50-10-0132	CABINET - LEFT WALL, UPPER REAR #1 - FIXED FRAME cabinet per dwg#5.	1
50-10-0226	LEFT WALL - ATTENDANT CONTROL PANEL - HINGED PANEL The color micro processor screen shall be installed on a hinged access panel and secured with two (2) locking lever latches. The panel will be located to the immediate right of the attendant's seat.	1
50-10-0334	CABINET - LEFT WALL, UPPER OVER PANEL #3 - FIXED FRAME cabinet #3 per dwg#5	1
50-10-0515	CABINET - LEFT WALL, #2 cabinet #2 per dwg#5.	1
50-10-0616	PRIMARY ACTION AREA	1
50-20-0417	CABINET - FRONT WALL, LOWER #1 / #2 W/ INSIDE / OUTSIDE ACCESS Front wall interior cabinets (#1 / #2) w/ hinged aluminum double doors with a polycarbonate insert and center squeeze latches. There shall be one (1) adjustable shelf for the cabinet. I/O access.	1
50-20-0507	PASS THROUGH - CAB TO MODULE, WINDOW OPENING	1
50-31-0018	CABINETS - RIGHT WALL, UPPER #2 - #3, NO ANGLED PANEL WITH LIGHTS Two (2) cabinets shall be installed on the curbside above the squad bench: enclosed by one (1) set of top hinged acrylic doors / locking stainless steel flush pull latches. There shall be a minimum of 43" of headroom below the cabinet. ** THIS WILL NOT ALLOW ANGLED LIGHTS ABOVE SQUAD BENCH & RELOCATES IV HANGER FROM ABOVE THE SQUAD BENCH **	1
50-41-0203	HEAT/AIR CONDITIONING, PROAIR AC/HEAT CORE Install Pro air 917 heat/ac system per dwg#7. To include brushless motor. The left most vent is to be angled towards the attendant seat per dwg#7 &9.	1

PART NO	DESCRIPTION	QTY
50-41-0211	CONDENSER - HOSELINE TMC 2007, MODULE FRONT MOUNT A Hoseline TMC 2007 condenser shall be installed on the front of the module. Condenser shall be installed with PR 182-5 brackets. Condenser and brackets are to be painted to match the module. Condenser to be located per dwg #1. Condenser mounted on front of module may affect front module lighting choices.	1
	SEATING	**1**
	Attendant seat to be EVS seat with integrated child seat with V-4 harness. Seat is to be on a box base with a drop down aluminum door with locking stainless steel latch. Door is to open towards the curb door per dwg#5. See50-50-0104 50	
50-50-0006	SEATING - SQUAD BENCH BASE W/ STORAGE CN8 COMPLIANT A Squad bench seat with two (2) individual seating positions will be installed on the curb side of the patient compartment. The squad bench seat shall be KKK-A-1822F Change Notice 8 compliant with (2) V4 harness style shoulder / seat belts and conform to all applicable FMVSS and SAE J3026 requirements. The seat bottom, backrest, and headrest of the seat shall be padded and covered with color coordinated, cushioned vinyl. The squad bench base shall be constructed of .090" thick aluminum for maximum storage capacity and minimum weight. A storage area shall be provided in the squad bench base. The interior dimensions of the storage area shall measure 14.50" high x 48.00" wide x 20.00" deep. The interior of the squad bench shall be sprayed with sound absorbing polyurethane material. Seat belts for second patient transport on face of bench to be mounted in an up right position per dwg#6.	1
50-50-0104	ATTN SEAT - EVS HiBAC, INTEGRAL CHILD, SWIVEL BASE CN8 COMPLIANT A rear facing EVS HiBAC attendant seat with a child safety seat shall be installed at the head of the patient cot. The seat shall be KKK-A-1822F Change Notice 8 compliant with V4 harness style shoulder / seat belt and conform to all applicable FMVSS and SAE J3026 requirements. Documentation from a certified independent testing facility shall be required stating the seat has passed SAE J3026 requirements and tested in accordance with SAE J2917, Occupant Restraint and Equipment Mounting Integrity – Frontal Impact System-Level Ambulance Patient Compartment and SAE J2956, Occupant Restraint and Equipment Mounting Integrity – Side Impact System-Level Ambulance Patient Compartment. The seat shall be padded and covered with color coordinated, cushioned vinyl. Attendant seat to be EVS seat with integrated child seat with V-4 harness. Seat is to be on a box base with a drop down aluminum door with locking stainless steel latch. Door is to open towards the curb door per dwg#5.	1
	PACKAGE SQUAD BENCH - BASE / LID WITH SHARPS AND TRASH	**1**
50-50-0541	HOLD OPENS - SQUAD BENCH LID - GAS CYLINDERS	1
50-50-0556	SQUAD BENCH LID - WITH SHARPS AND TRASH ACCESS	1
50-51-1001	CABINET CONSTRUCTION - INTERIOR - ALUMINUM	1
50-51-1011	RECESSED ADJUSTABLE SHELF TRACK - CABINETS Install recessed adjustable shelf track in cabinets.	1
50-51-2002	CABINET DOORS - BRONZE BRONZE	1
50-51-3105	CABINETS/ WALLS - POLYCHROMATIC COATING - SILVER GRAY / CAMILLE WHITE INT+HDLNR Walls, cabinet faces, drawer fronts and doors to be #99-7375 Silver Gray, Headliner to be White / White.	1
50-51-4001	COUNTER TOP - MEGANITE Recessed Meganite counter top shall be installed a the main action area - Raven Boulder with Blanca Accent Stripe	1

PART NO	DESCRIPTION	QTY
50-51-5007	UPHOLSTERY - SPRADLING "ARCTIC" SMOKE GRAY #9018 All cushions, head pads and seating surfaces shall be covered with Spradling International "Arctic" Smoke Gray #9018 expanded vinyl upholstery material.	1
50-51-6003	LONPLATE II, NON-SLIP EMBOSSED SM. GRID - GUNMETAL #424 The floor in the patient compartment shall be covered with Lonseal brand "Lonplate II" non-slip; small grid (embossed) Gunmetal #424,	1
	COT MOUNT FASTENERS	**1**
50-58-0000	COT MOUNT / FASTENER FEATURES **CN8 COMPLIANT** STD	1
	MISC PATIENT COMPARTMENT FEATURES	**1**
	OPTIONAL PATIENT COMPARTMENT ITEMS	**1**
50-60-0017	ASPIRATOR / SUCTION - SSCOR - WITH ELECTRIC PUMP - COUNTER An SSCOR suction system shall be installed on the action wall counter near the attendant's seat. The 12 VDC SSCOR electric vacuum pump to be installed in the standard compartment. (must use SSCOR pump and tubing)	1
50-60-0037	ASSIST HANDLES Rear doors to have stainless steel V-bars per dwg#8. Assist handles at rear doors and on curb door and at curb door to be Hanson assist handles per dwg.	1
50-60-0098	CLOCK - DIGITAL- INTELLITEC 12VDC MULTI FUNCTION - RR HDPAD Intellitec digital clock shall be installed in the headpad above the rear doors.	1
50-60-0164	COT FASTENER - STRYKER - CENTER POSITION CN8 COMPLIANT Install Braun supplied and installed Strkyer track and pre-wire for customer supplied and installed power load system.	1
50-60-0220	EMBLEMS / SIGNS - REAR PATIENT COMPARTMENT	1
50-60-0257	EXHAUST VENTILATOR, 3-SPEED - MULTIPLEX ELECTRIC SYSTEM Relocated per dwg#2.	1
50-60-0300	FLOOR CONSTRUCTION- PATIENT COMPARTMENT, NON-WOOD COMPOSITE	1
50-60-0301	FLOORING - COVE	1
50-60-0322	GLOVE DISPENSER - (3) BOX - ABOVE ENTRY DOOR - CURBSIDE (ABS) An ABS three (3) - box glove dispenser unit, with a clear plexi hinged access panel with three (3) cut-outs, shall be provided above the curbside entry door. (holder to accommodate three (3) 5.375" wide x 10.375" long x 3.25" deep glove boxes)	1
50-60-0340	GRAB RAIL, 1-1/4" DIAMETER, (96") OVER COT AREA	1
50-60-0391	HEADLINER - REAR PATIENT COMPARTMENT	1
50-60-0431	I V HANGERS - CEILING RECESSED - CAST PRODUCTS #IV2008-1 (2) Two (2) Cast Products #IV2008-1 recessed, dual ceiling I.V. hangers shall be provided per Dwg #9 locations.	1
50-60-0613	OXYGEN OUTLETS (2) WALL/(1)CEILING - OHIO MEDICAL TYPE Three (3) Ohio Medical flush mounted, quick release outlets shall be installed. One (1) in the forward street side cabinet action area, one (1) shall be installed in the wall above the squad bench and one (1) shall be installed in the ceiling above the head end of the cot.	1
50-60-0629	FLOW METER, OXYGEN - THORPE STYLE One (1) Thorpe style oxygen flow meter shall be shipped loose with the completed vehicle. (Braun #15920)	1
50-60-0640	OXYGEN SYSTEM, ELECTRIC - MULTIPLEX ELECTRIC SYSTEM Install Electric Oxygen system IPOS manual (this includes bypass)	1
50-60-0660	PADDED EDGING PROTECTION	1
50-60-0661	PADS, HEAD AND BACK	1

PART NO	DESCRIPTION	QTY
50-60-0709	SHARPS AND TRASH CONTAINERS - ACCESS THRU SQUAD BENCH LID Both the sharps and trash contianer are to be Kendall #8970 and installed below the bench with a flip up door per dwg#6.	1
50-60-0718	SQUAD BENCH FACE - VINYL FLOORING MATERIAL	1
50-60-0720	STAINLESS STEEL WALL PROTECTION - SQUAD BENCH BASE Install stainless steel panel on the face of the squad bench base, and extend up to the bottom of the squad bench lid.	1
50-60-0730	DOOR PANELS - MODULE PASSAGE DOORS - FULL LENGTH ALUMINUM - W/ACCESS PANELS Interior rear and curbside passage door panels to be full length aluminum, Multi-Spec sprayed to match interior color and contain removable latch access panel per dwg. # 6 & # 8. (Total 3).	1
50-60-0761	STAINLESS STEEL WALL PROTECTION - INTERIOR STREETSIDE	1
50-60-0820	TURTLE TILE - SKID-RESISTANT MAT, CURBSIDE STEPWELL	1
50-SP-0001	LEFT WALL CABINET #4 left wall cabinet #4 per dwg#5.	1
50-SP-0002	LEFT WALL DRAWER #5 left wall drawer #5 to be installed per dwg#5	1
50-SP-0003	ACRYLIC COUNTERTOPS Counter tops are to be Maganite acrylic counters. Color to be Raven Boulder with Blanca Granite accent stripe see 50-51-4001	1
50-SP-0004	LEFT WALL CABINET #6 Left wall cabinet #6 per dwg#5 to provide inside / outside access to OSS#2.	1
50-SP-0005	AUTO PULSE STRAP Install metal style strap in front wall for Auto pulse per dwg#5 and 7.	1
	PAINT / GRAPHICS	**1**
60-01-0001	PAINT PROCEDURE	1
60-01-0003	CLEAR COATING - MODULE PAINT	1
60-01-0004	BUFFING, PAINT - MODULE	1
60-01-0005	STANDARDS AND SPECIFICATIONS FOR VEHICLE PAINT APPEARANCE	1
60-10-0108	CAB - OEM PAINT	1
60-10-0110	PAINT MODULE ALL ONE SOLID COLOR, PLUS CLEAR COAT Module is to be painted to match the chassis OEM red. The top of the roof is to be painted white, and come down each side of the truck per paint and graphics layout.	1
60-20-0301	CHEVRON STRIPING - FULL COVERAGE Red/Yellow Reflexite chevron striping 6" wide inverted "V" shall be installed on the complete rear of the module.	1
60-25-0101	RED/WHITE REFLECTIVE MATERIAL IN RUB RAILS Install black reflective material in rub rails. (Included in the Graphics Package)	1
60-30-0200	DOOR REFLECTIVITY Install red reflectors on the lower corners of all patient entry doors.	1
60-40-0352	PERFORATED MAT'L - REAR WINDOWS (TOTAL 2) Install chevron window mesh on rear entry door windows.	1
60-SP-0001	GRAPHICS PACKAGE Graphics to match graphics layout and photos. Install white vinyl overall height graphic on the inside of the driver side windshield.	1

PART NO	DESCRIPTION	QTY
	The lower portion of the rear doors shall have chevron material to match the rear of the module per dwg#8	
80-10-0101	KKK-A-1822F COMPLIANCE	1
	VEHICLE MANUALS	**1**
80-20-0001	VEHICLE MANUALS (1) PACKAGE SET One (1) Delivery Manual Package shall be supplied with the vehicle, and shall include the following items: Ambulance manufacturer parts, service and operation manuals OEM chassis owner's guide Complete 12 VDC and 125 VAC wiring schematics for all included standard and optional systems Multiplex Electrical system programming - electronic media	1
90-10-0005	WARRANTIES	1
99-99-9999	MANUFACTURER WARRANTIES: The ambulance manufacturer shall provide Warranty coverage as follows: No Exceptions A. Structural Module Warranty - Limited Life Time B. Ambulance Conversion Warranty - 3 Years/36,000 Miles C. Electrical Warranty (Multiplex-based systems) - 7 Years/ 84,000 Miles, pro-rated D. Paint Warranty - The pro-rated paint warranty covers the areas of the ambulance body finished with paint products specified by the Manufacturer for a period of seven years from the date of manufacture, or up to 84,000 miles, whichever occurs first. The first four years, or up to 48,000 miles, are covered at 100% parts and labor. The fifth year or up to 60,000 miles, is covered at 75% parts and labor. The sixth and seventh years or up to 84,000 miles, are covered at 50% parts and labor. Paint repairs must be pre-approved by the Manufacturer and performed by the Manufacturer or an Authorized Braun Dealer / Service Center NOTE: Copies of these Warranties shall be provided to the purchaser in the bid response.	1

DIMENSIONS FOR OVERALL HEIGHT AND LENGTH ARE APPROXIMATE
OVERALL HEIGHT = 109.75"
OVERALL WIDTH WITH RUB
RAILS & FENDERETTES = 95"

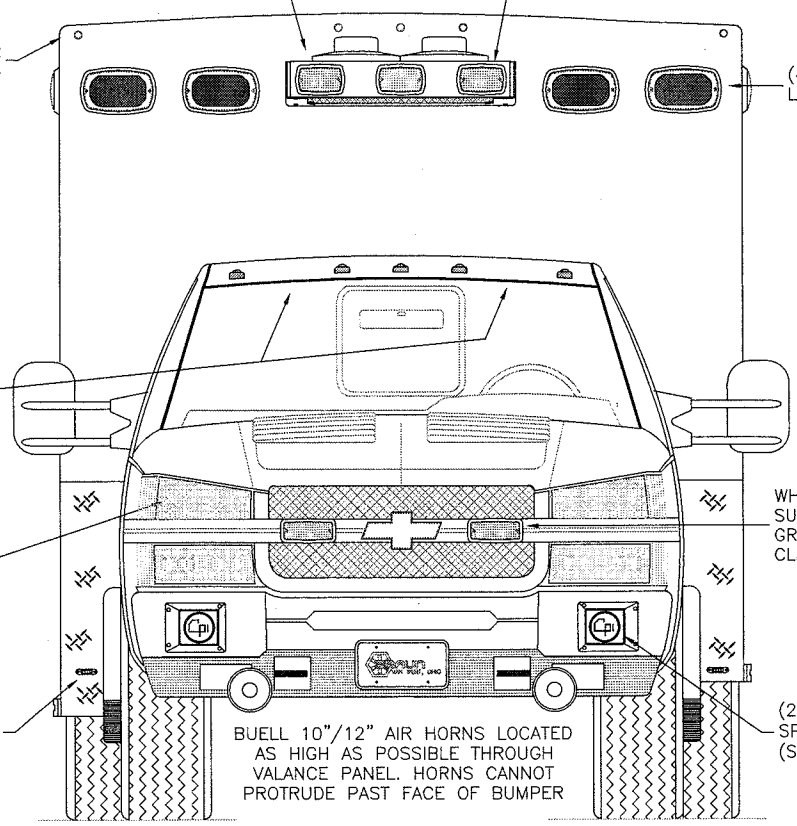

THIS DRAWING IS FOR REPRESENTATIONAL PURPOSES ONLY. DETAILS ARE CONCEPTUAL AND ARE SUBJECT TO CHANGE DURING DESIGN AND CONSTRUCTION
DIMENSIONS ARE APPROXIMATE UNLESS NOTED OTHERWISE TO MEET A SPECIFIC CUSTOMER NEED.

CITY OF JACKSONVILLE	RAUN	2018 FRONT EXTERIOR VIEW – EXPRESS PLUS CHEVY C3500 GASOLINE CHASSIS	1:17	DATE: 9-6-17 DWG. GLF / REV. A	DRAWING NO. JACKSONVILLE-1

APPROVAL SIGNATURE: DATE:

DIMENSIONS FOR OVERALL HEIGHT AND LENGTH ARE APPROXIMATE
OVERALL HEIGHT = 109"
OVERALL WIDTH WITH RUB RAILS & FENDERETTES = 95"

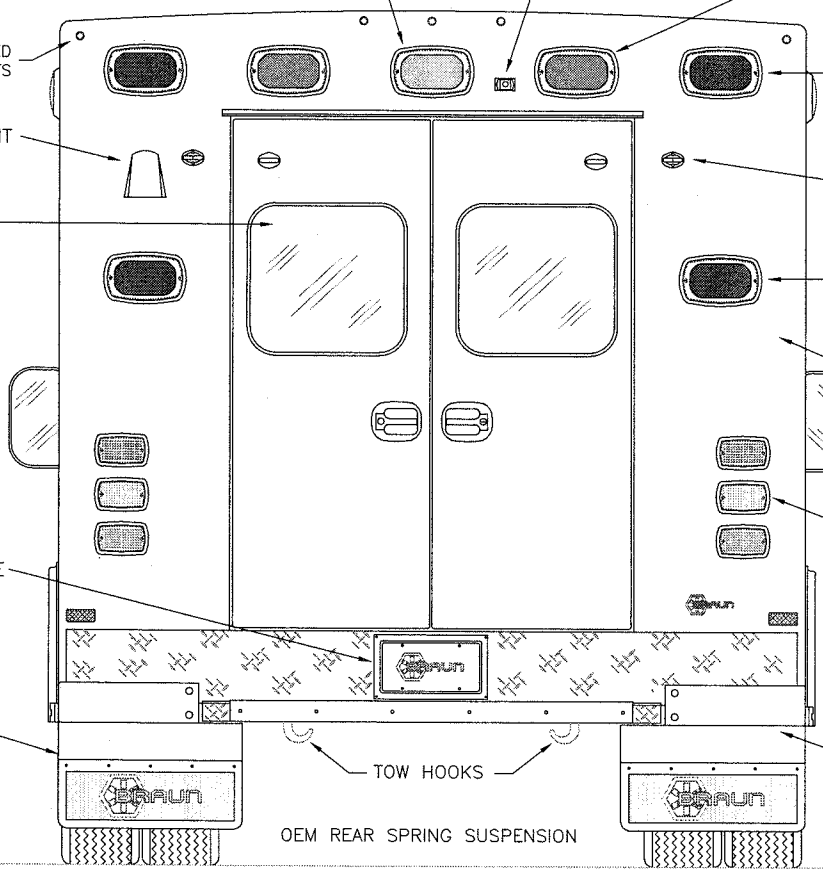

THIS DRAWING IS FOR REPRESENTATIONAL PURPOSES ONLY. DETAILS ARE CONCEPTUAL AND ARE SUBJECT TO CHANGE DURING DESIGN AND CONSTRUCTION DIMENSIONS ARE APPROXIMATE UNLESS NOTED OTHERWISE TO MEET A SPECIFIC CUSTOMER NEED.

CITY OF JACKSONVILLE	BRAUN Ambulances	2018 REAR EXTERIOR VIEW EXPRESS PLUS	DATE: 9-6-17		DRAWING NO.
			DWG. GLF	REV. A	JACKSONVILLE-2

DIMENSIONS FOR OVERALL HEIGHT AND LENGTH ARE APPROXIMATE
OVERALL HEIGHT = 109.75"
OVERALL LENGTH = 281"
MODULE LENGTH = 150"

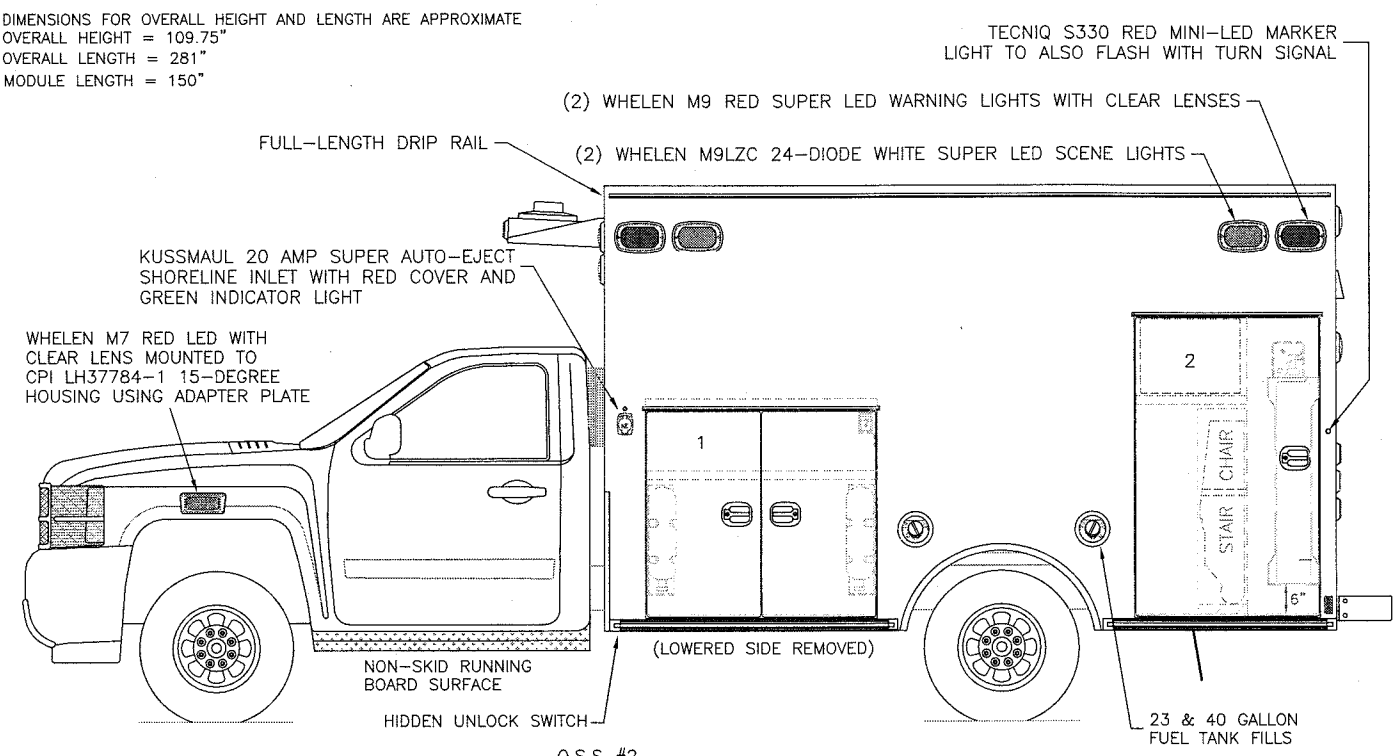

COMPARTMENT
O.S.S #1
CLEAR OPENING: 41.00h x 41.75w
INSIDE DIM'S: 47.25h x 47.50w x 18.50d
SUCTION PUMP LOCATED IN UPPER RIGHT CORNER
(1) ANGLED SCBA BRACKET IN EACH REAR CORNER, SHOWN 4" OFF OF COMPARTMENT FLOOR.
(1) ADJUSTABLE SHELF ABOVE SCBA BRACKETS
EDGES OF DOORS TO HAVE RUBBER BUMPERS TO PROTECT DOORS FROM DAMAGE

O.S.S #2
CLEAR OPENING: 60.25h x 34.50w
INSIDE DIM'S.: 64.75h x 38.00w x 18.50d
"M" OXYGEN TANK IN ZICO QR-MV BRACKET ON RIGHT SIDE, 6" ABOVE DOOR OPENING
VERTICAL DIVIDER 15" FROM RIGHT WALL
10" WIDE x 40" TALL POCKET INSIDE OF DOOR TO ALLOW STAIR CHAIR STORAGE DEPTH. STAIR CHAIR SECURED TO DIVIDER WITH STRAP
(1) ADJUSTABLE SHELF ABOVE STAIR CHAIR
INSIDE/OUTSIDE ACCESS ABOVE SHELF

NOTE:
COMPARTMENTS, SHELVES, ETC. RETAIN GATORHYDE COATING.
SWEEP-OUT FLOORS DELETED.

THIS DRAWING IS FOR REPRESENTATIONAL PURPOSES ONLY. DETAILS ARE CONCEPTUAL AND ARE SUBJECT TO CHANGE DURING DESIGN AND CONSTRUCTION DIMENSIONS ARE APPROXIMATE UNLESS NOTED OTHERWISE TO MEET A SPECIFIC CUSTOMER NEED.

CITY OF JACKSONVILLE	BRAUN	2018 STREETSIDE EXTERIOR VIEW – EXPRESS PLUS CHEVY C3500 GASOLINE CHASSIS	DATE: 9-7-17 / DWG: GLF / REV. B	DRAWING NO. JACKSONVILLE-3

DIMENSIONS FOR OVERALL HEIGHT AND LENGTH ARE APPROXIMATE
OVERALL HEIGHT = 109.75"
OVERALL LENGTH = 281"
MODULE LENGTH = 150"

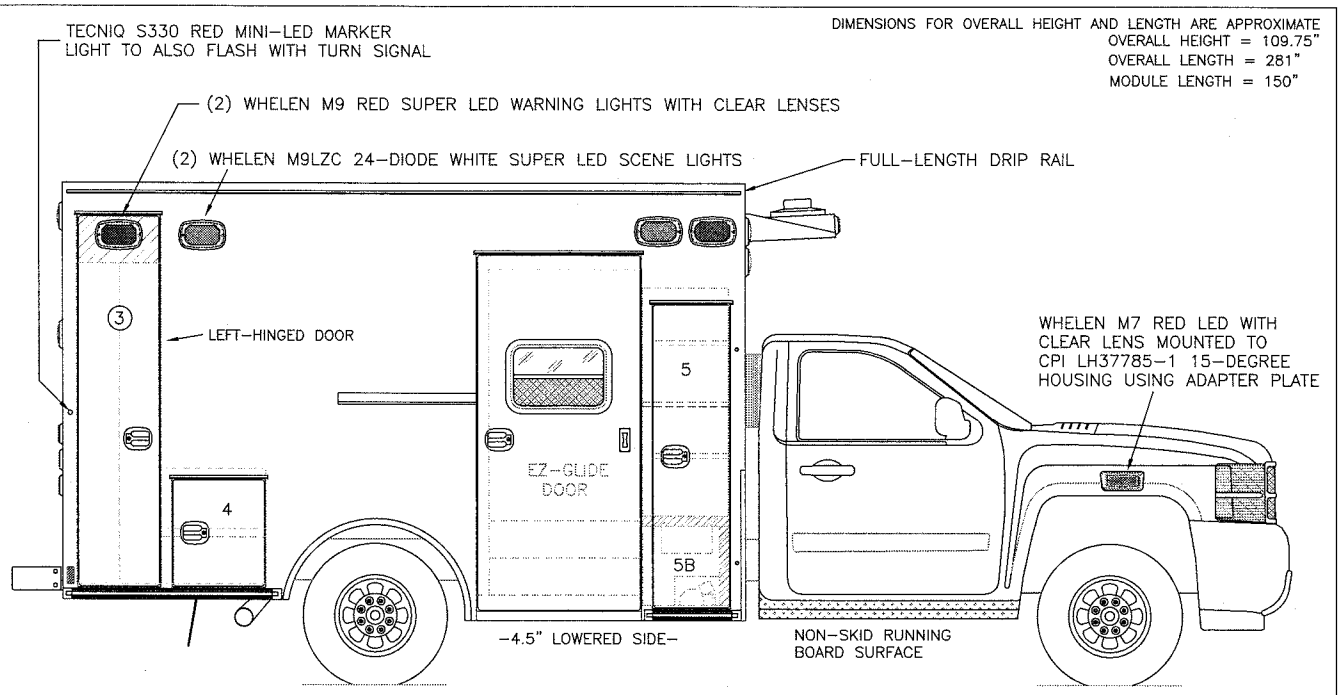

COMPARTMENT

O.S.S #3
- CLEAR OPENING: 80.00h x 15.00w
- INSIDE DIM'S.: 73.25h x 18.50w x 18.50d
- BACKBOARD/SCOOP STORAGE BELOW INTERIOR KNOX MEDVAULT RECESS. BACKBOARDS WOULD INSERT BOTTOM FIRST WHEN STORING.
- VERTICAL CENTER DIVIDER
- LEFT-HINGED EXTERIOR DOOR

O.S.S #4
- CLEAR OPENING: 22.25h x 17.00w
- INSIDE DIM'S.: 28.25h x 23.00w x 18.50d
- (1) ADJUSTABLE SHELF

O.S.S #5
- CLEAR OPENING: 65.25h x 13.50w
- INSIDE DIM'S. 5A: SEE PARTITION INTERIOR VIEW
- INSIDE/OUTSIDE STORAGE WITH (2) ADJUSTABLE SHELVES

INSIDE DIM'S. 5B: 20.25h x 16.75w x 16.75d
INVERTER MOUNTED TO #5B CEILING
AIR HORN COMPRESSOR MOUNTED TO COMPARTMENT FLOOR

NOTE:
COMPARTMENTS, SHELVES, ETC. RETAIN GATORHYDE COATING.

SWEEP-OUT FLOORS DELETED.

THIS DRAWING IS FOR REPRESENTATIONAL PURPOSES ONLY. DETAILS ARE CONCEPTUAL AND ARE SUBJECT TO CHANGE DURING DESIGN AND CONSTRUCTION DIMENSIONS ARE APPROXIMATE UNLESS NOTED OTHERWISE TO MEET A SPECIFIC CUSTOMER NEED.

CITY OF JACKSONVILLE	AUN Ambulance Built for Life	2018 CURBSIDE EXTERIOR VIEW – EXPRESS PLUS CHEVY C3500 GASOLINE CHASSIS	DATE: 9-7-17		DRAWING NO.
			DWG. GLF	REV. A	JACKSONVILLE-4

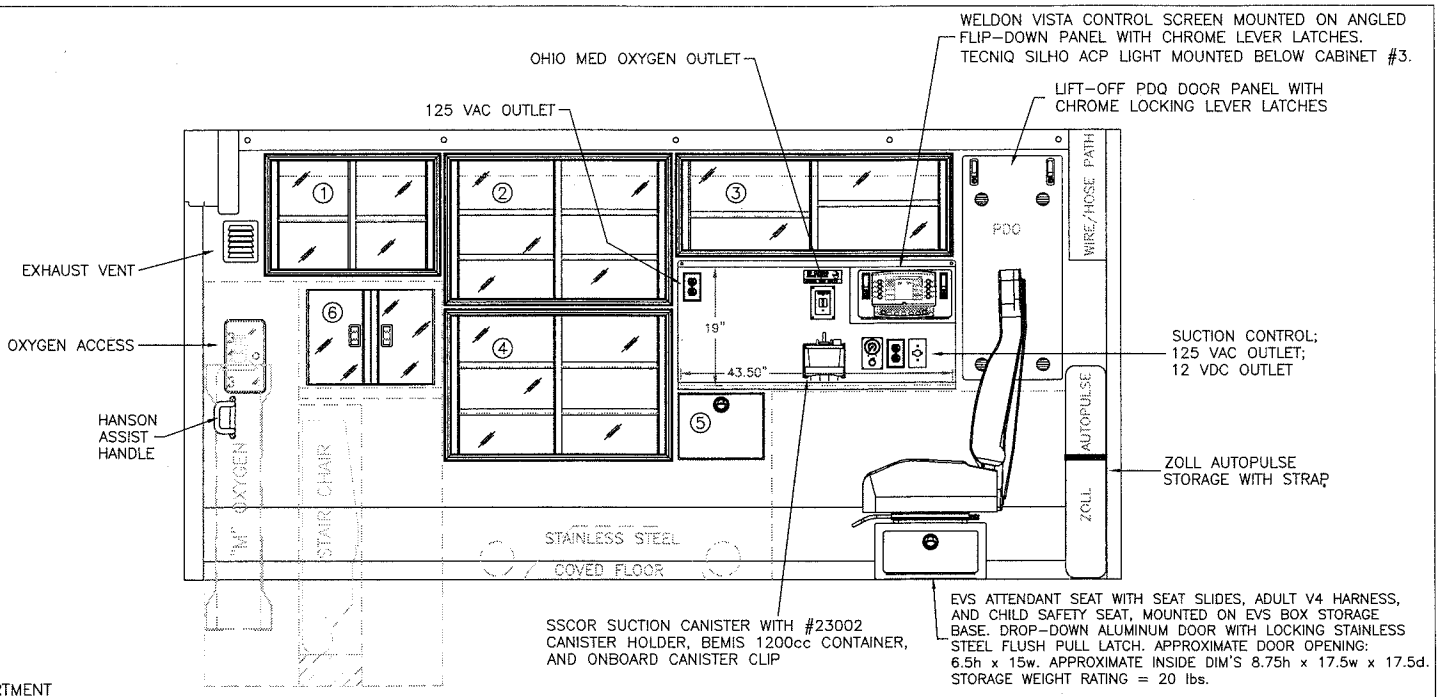

COMPARTMENT

#1 DOOR OPENING: 17.25h x 26.00w
INSIDE DIMS: 19.00h x 27.75w x 16.25d
(1) ADJUSTABLE SHELF
SLIDING POLYCARBONATE DOORS
STORAGE WEIGHT RATING = 25 lbs.

#2 DOOR OPENING: 22.00h x 34.25w
INSIDE DIMS: 23.75h x 36.00w x 16.25d
(2) ADJUSTABLE SHELVES
SLIDING POLYCARBONATE DOORS
STORAGE WEIGHT RATING = 25 lbs.

#3 DOOR OPENING: 14.25h x 42.25w
INSIDE DIMS: 16.00h x 44.00w x 16.25d
(1) ADJUSTABLE SHELF ON EACH SIDE OF CENTER DIVIDER
SLIDING POLYCARBONATE DOORS
STORAGE WEIGHT RATING = 25 lbs.

#4 DOOR OPENING: 22.00h x 34.25w
INSIDE DIMS: 23.75h x 36.00w x 16.25d
(2) ADJUSTABLE SHELVES
SLIDING POLYCARBONATE DOORS
STORAGE WEIGHT RATING = 25 lbs.

#5 = PULL-OUT DRAWER
INSIDE DIMS: 9.00h x 12.25w x 15.00d
LOCKING STAINLESS STEEL FLUSH PULL LATCH
STORAGE WEIGHT RATING = 10 lbs.

#6 DOOR OPENING: 15.25h x 20.50w
INSIDE/OUTSIDE ACCESS
HINGED POLYCARBONATE DOORS WITH FULL HANDLES
CENTER SQUEEZE LATCHES
STORAGE WEIGHT RATING = 40 lbs.

CABINETS TO BE ALUMINUM

SOLID ACRYLIC COUNTERTOP CABINETS HAVE LED LIGHTING

THIS DRAWING IS FOR REPRESENTATIONAL PURPOSES ONLY. DETAILS ARE CONCEPTUAL AND ARE SUBJECT TO CHANGE DURING DESIGN AND CONSTRUCTION DIMENSIONS ARE APPROXIMATE UNLESS NOTED OTHERWISE TO MEET A SPECIFIC CUSTOMER NEED.

CITY OF JACKSONVILLE	BRAUN	2018 STREETSIDE INTERIOR VIEW EXPRESS PLUS	DATE: 9-7-17	DRAWING NO.
			DWG GLF / REV. B	JACKSONVILLE-5

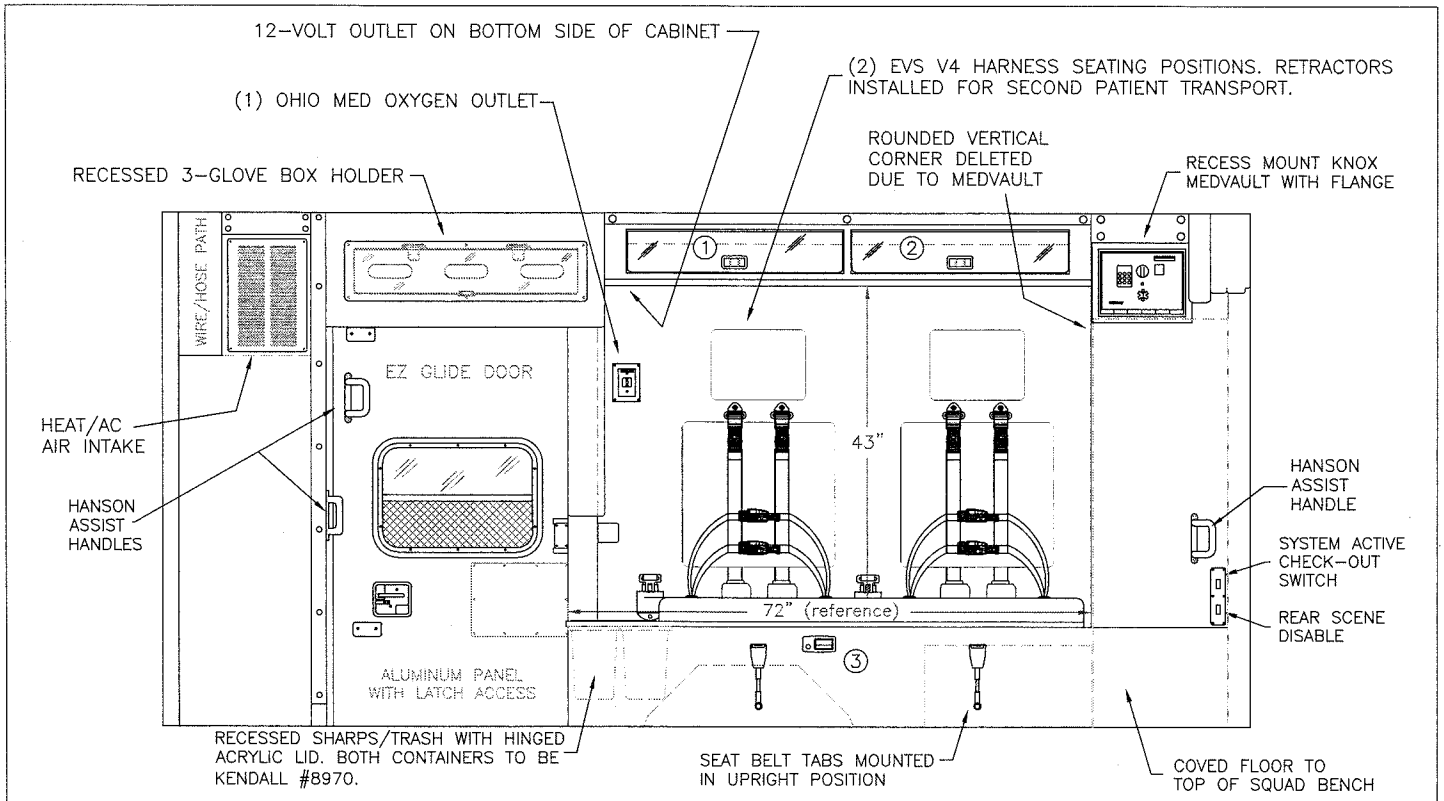

COMPARTMENT
#1 & #2 DOOR OPENINGS: 6.00h x 30.00w
INSIDE DIM'S.: 6.00h x 30.00w x 10.25d
NOTE: CUSHION HEIGHT LOWERED TO ALLOW OVERHEAD STORAGE
TOP HINGED POLYCARBONATE DOORS
CENTER SQUEEZE LATCHES
STORAGE WEIGHT RATING = 10 lbs. EACH CABINET

#3 INSIDE DIM'S.: 14.50h x 48.00w x 20.00d

CABINETS TO BE ALUMINUM

CABINETS HAVE LED LIGHTING

THIS DRAWING IS FOR REPRESENTATIONAL PURPOSES ONLY. DETAILS ARE CONCEPTUAL AND ARE SUBJECT TO CHANGE DURING DESIGN AND CONSTRUCTION DIMENSIONS ARE APPROXIMATE UNLESS NOTED OTHERWISE TO MEET A SPECIFIC CUSTOMER NEED.

CITY OF JACKSONVILLE	BRAUN Built for Life	2018 CURBSIDE INTERIOR VIEW EXPRESS PLUS	DATE: 9-7-17		DRAWING NO.
			DWG. GLF	REV. A	JACKSONVILLE-6

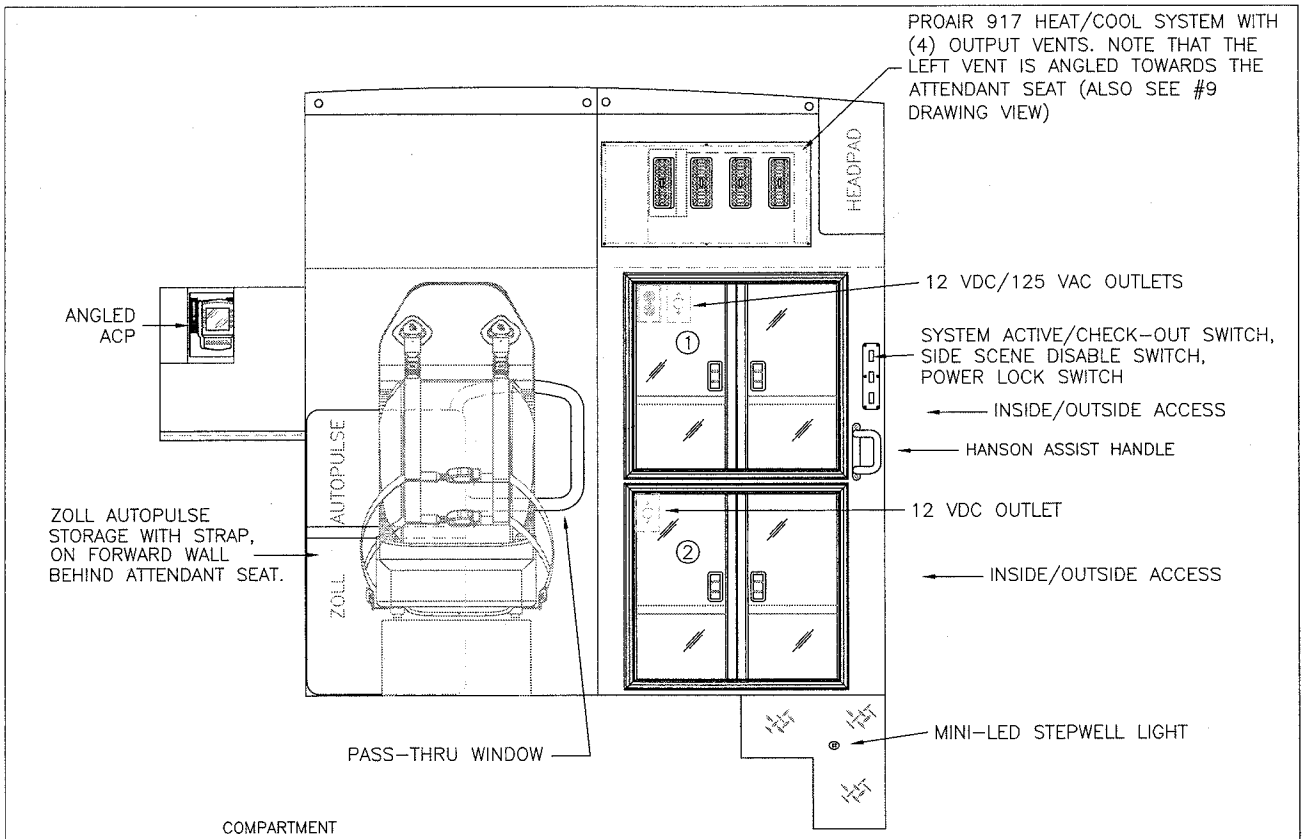

COMPARTMENT

#1 & #2 DOOR OPENINGS: 22.25h x 24.25w
INSIDE DIMS: 24.00h x 30.25w x 17.75d
HINGED POLYCARBONATE DOORS WITH FULL LENGTH HANDLES
CENTER SQUEEZE LATCHES
(1) ADJUSTABLE SHELF PER CABINET
STORAGE WEIGHT RATING = 40 lbs. EACH

CABINETS TO BE ALUMINUM

CABINETS HAVE LED LIGHTING

THIS DRAWING IS FOR REPRESENTATIONAL PURPOSES ONLY. DETAILS ARE CONCEPTUAL AND ARE SUBJECT TO CHANGE DURING DESIGN AND CONSTRUCTION
DIMENSIONS ARE APPROXIMATE UNLESS NOTED OTHERWISE TO MEET A SPECIFIC CUSTOMER NEED.

CITY OF JACKSONVILLE	BRAUN	2018 PARTITION INTERIOR VIEW EXPRESS PLUS	DATE: 9-8-17	DRAWING NO.	
			DWG. GLF	REV. A	JACKSONVILLE-7

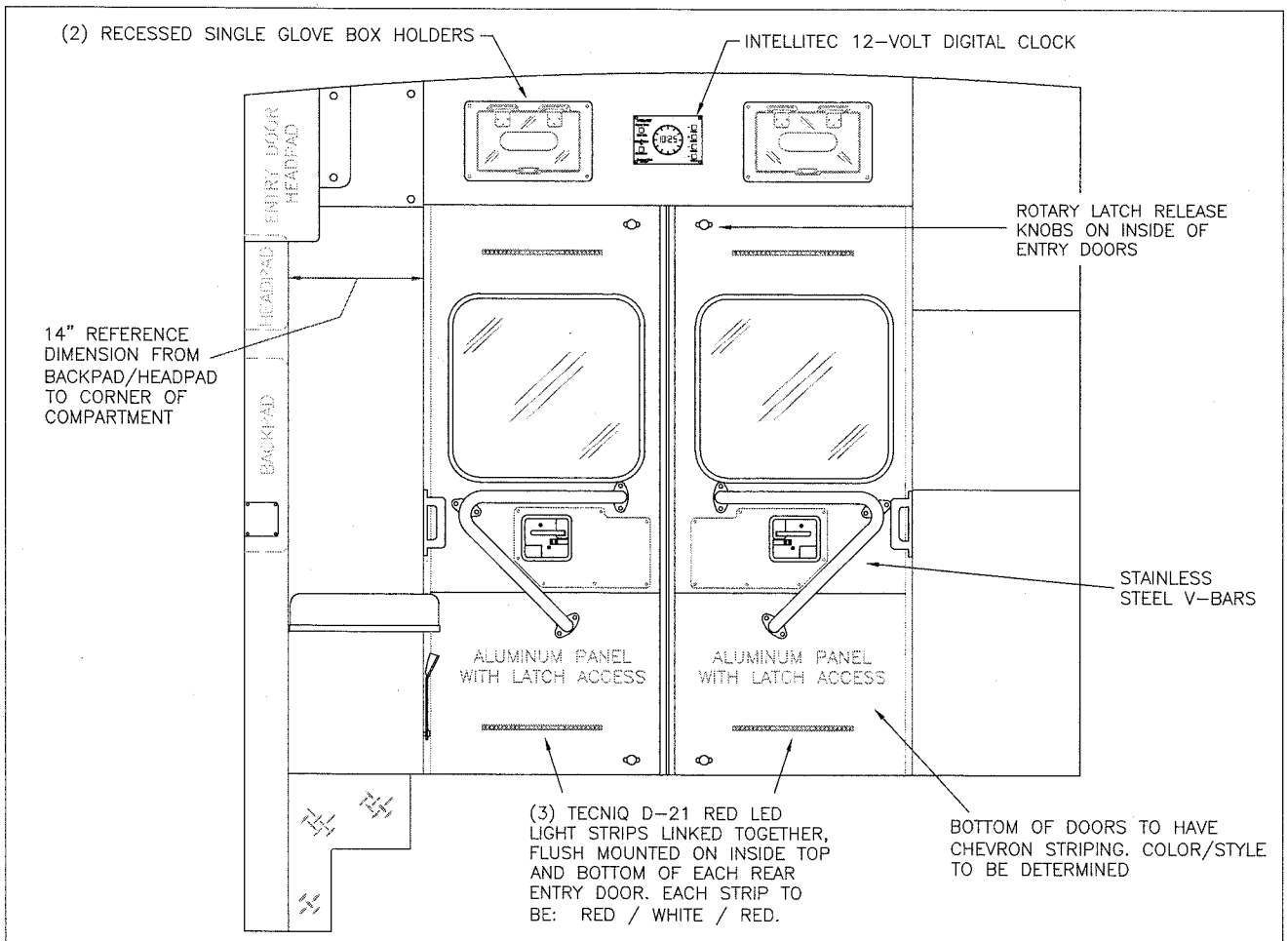

THIS DRAWING IS FOR REPRESENTATIONAL PURPOSES ONLY. DETAILS ARE CONCEPTUAL AND ARE SUBJECT TO CHANGE DURING DESIGN AND CONSTRUCTION DIMENSIONS ARE APPROXIMATE UNLESS NOTED OTHERWISE TO MEET A SPECIFIC CUSTOMER NEED.

CITY OF JACKSONVILLE	BRAUN	2018 REAR INTERIOR VIEW EXPRESS PLUS	DATE: 9-7-17	DWG. GLF	REV. A	DRAWING NO. JACKSONVILLE-8

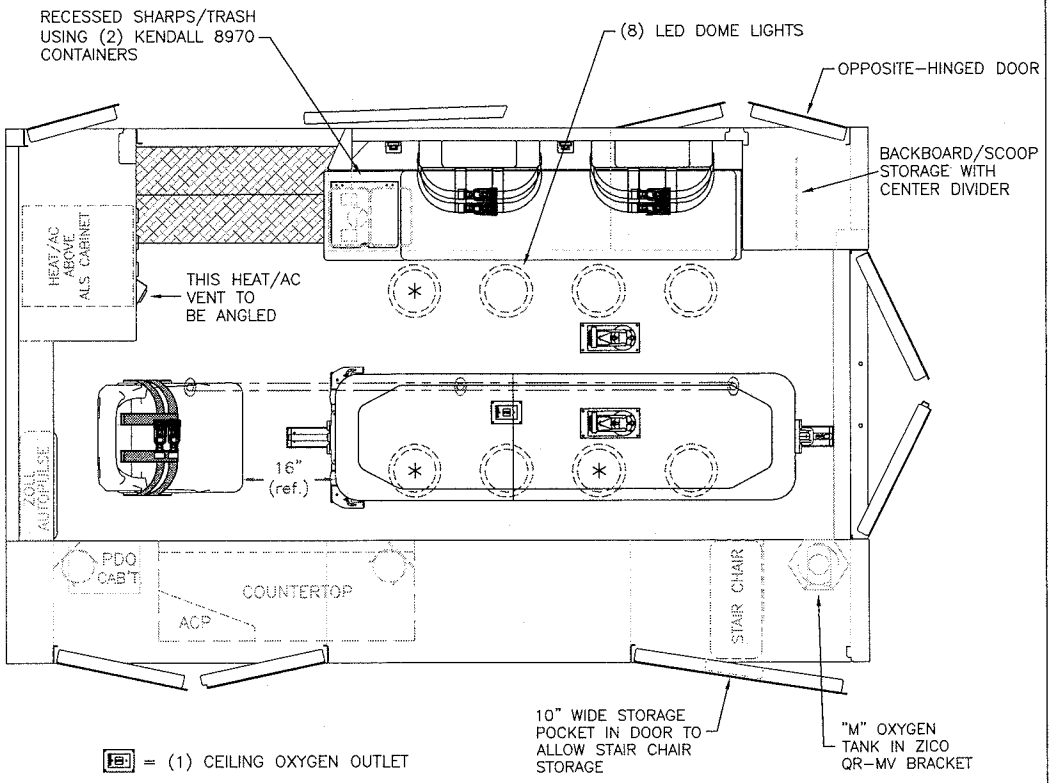

= (1) CEILING OXYGEN OUTLET

= (2) RECESSED CEILING IV HANGER LOCATIONS

* = (3) ANTENNA BASES LOCATED OUTBOARD OF DOME LIGHTS WITH COAX SERVICE LOOP

STRYKER POWERLOAD COT SYSTEM IN SIDE-MOUNT POSITION (COT MOUNT CENTERED WITH ATTENDANT SEAT LOCATION)

MODULE WIDTH = 93"

MODULE LENGTH = 150"

MODULE HEAD ROOM = 72"

THIS DRAWING IS FOR REPRESENTATIONAL PURPOSES ONLY. DETAILS ARE CONCEPTUAL AND ARE SUBJECT TO CHANGE DURING DESIGN AND CONSTRUCTION DIMENSIONS ARE APPROXIMATE UNLESS NOTED OTHERWISE TO MEET A SPECIFIC CUSTOMER NEED.

CITY OF JACKSONVILLE	BRAUN	2018 FLOOR INTERIOR VIEW EXPRESS PLUS	DATE: 9-7-17		DRAWING NO.
			DWG. GLF	REV B	JACKSONVILLE-9

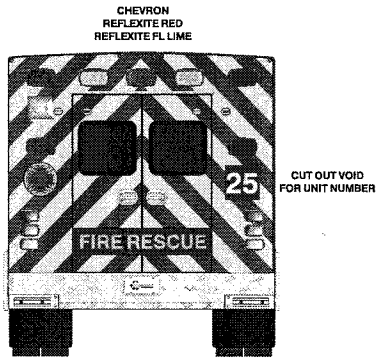

OPER. INSP.

QA INSP.

DRAWING IS FOR VISUAL PURPOSE ONLY. OPENINGS, HARDWARE AND BODY CONTOURS MAY VARY AFFECTING OUTCOME OF FINAL LAYOUT.

THIS DESIGN & ENGINEERING IS SUBMITTED AS OUR PROPOSAL AND IS TO REMAIN OUR PROPERTY EXCLUSIVELY UNTIL ACCEPTED AND APPROVED BY PURCHASE © COPYRIGHT 2017

BRAUN Graphics

AUTHORIZATION SIGNATURE

DRAWING BY: Mark S.

CUSTOMER:	JACKSONVILLE
JOB#	
DATE:	9-18-17
REV.	9-18-17

Prepared By:
administrator
Robert Sherer
1170 Production Drive
Van Wert, OH 45891
Phone: (419) 232-7046
Fax: (419) -23-2-70
Email:
roberts@braunambulances.com

2018 Fleet/Non-Retail Chevrolet Silverado 3500HD 2WD Reg Cab 162" WB,

SELECTED MODEL & OPTIONS

SELECTED MODEL - 2018 Fleet/Non-Retail CC36403 2WD Reg Cab 162" WB, 83.58" CA LT

Code	Description	MSRP
CC36403	2018 Chevrolet Silverado 3500HD 2WD Reg Cab 162" WB, 83.58" CA LT	

SELECTED VEHICLE COLORS - 2018 Fleet/Non-Retail CC36403 2WD Reg Cab 162" WB, 83.58" CA LT

Code	Description
-	Interior: No color has been selected.
-	Exterior 1: No color has been selected.
-	Exterior 2: No color has been selected.

SELECTED OPTIONS - 2018 Fleet/Non-Retail CC36403 2WD Reg Cab 162" WB, 83.58" CA LT

CATEGORY	Code	Description	MSRP
EMISSIONS			
	FE9	EMISSIONS, FEDERAL REQUIREMENTS	
ENGINE			
	L96	ENGINE, VORTEC 6.0L VARIABLE VALVE TIMING V8 SFI (360 hp [268.4 kW] @ 5400 rpm, 380 lb-ft of torque [515.0 N-m] @ 4200 rpm) (STD)	
TRANSMISSION			
	MYD	TRANSMISSION, 6-SPEED AUTOMATIC, HEAVY-DUTY electronically controlled with overdrive and tow/haul mode. Includes Cruise Grade Braking and Powertrain Grade Braking (STD) (Requires (L96) Vortec 6.0L V8 SFI engine.)	
AXLE			
	GT5	REAR AXLE, 4.10 RATIO (Requires (L96) Vortec 6.0L V8 SFI engine .)	
	GTY	REAR AXLE, WIDE-TRACK	
PREFERRED EQUIPMENT GROUP			

Report content is based on current data version referenced. Any performance-related calculations are offered solely as guidelines. Actual unit performance will depend on your operating conditions.

GM AutoBook, Data Version: 507.0, Data updated 9/5/2017
© Copyright 1986-2012 Chrome Data Solutions, LP. All rights reserved.
Customer File:

Prepared By:
administrator
Robert Sherer
1170 Production Drive
Van Wert, OH 45891
Phone: (419) 232-7046
Fax: (419) -23-2-70
Email:
roberts@braunambulances.com

2018 Fleet/Non-Retail Chevrolet Silverado 3500HD 2WD Reg Cab 162" WB,

SELECTED MODEL & OPTIONS

SELECTED OPTIONS - 2018 Fleet/Non-Retail CC36403 2WD Reg Cab 162" WB, 83.58" CA LT

CATEGORY	Code	Description	MSRP
PREFERRED EQUIPMENT GROUP			
	1LT	1LT PREFERRED EQUIPMENT GROUP includes Standard Equipment	
TIRES			
	QQO	TIRES, LT235/80R17E ALL-SEASON HIGHWAY (STD)	
PAINT SCHEME			
	ZY1	PAINT, SOLID (STD)	
PAINT			
	G7C	RED HOT	
SEAT TYPE			
	AZ3	SEATS, FRONT 40/20/40 SPLIT-BENCH 3-passenger. Available in cloth. Includes driver and front passenger recline with outboard head restraints and center fold-down armrest with storage. Also includes manually adjustable driver lumbar, lockable storage compartment in seat cushion, and storage pockets. (STD)	
SEAT TRIM			
	H0U	JET BLACK, CLOTH	
RADIO			
	IO5	AUDIO SYSTEM, CHEVROLET MYLINK RADIO WITH 8" DIAGONAL COLOR TOUCH-SCREEN, AM/FM STEREO with seek-and-scan and digital clock, includes Bluetooth streaming audio for music and select phones; USB ports; auxiliary jack; voice-activated technology for radio and phone; and Shop with the ability to browse, select and install apps to your vehicle. Apps include Pandora, iHeartRadio, The Weather Channel and more. (STD) (Upgradeable to (IO6) 8" Diagonal Color Touch Navigation with Chevrolet MyLink.)	
ADDITIONAL EQUIPMENT			
	UF3	SWITCH, HIGH IDLE (Not available with (PTO) power take off provisions or (L5P) Duramax 6.6L Turbo-Diesel V8 engine.)	
	K4B	BATTERY, 730 COLD-CRANKING AMPS, AUXILIARY (Not available with (L5P) Duramax 6.6L Turbo-Diesel V8 engine.)	
	KW5	ALTERNATOR, 220 AMPS	

Report content is based on current data version referenced. Any performance-related calculations are offered solely as guidelines. Actual unit performance will depend on your operating conditions.

GM AutoBook, Data Version: 507.0, Data updated 9/5/2017
© Copyright 1986-2012 Chrome Data Solutions, LP. All rights reserved.
Customer File:

Prepared By:
administrator
Robert Sherer
1170 Production Drive
Van Wert, OH 45891
Phone: (419) 232-7046
Fax: (419) -23-2-70
Email:
roberts@braunambulances.com

2018 Fleet/Non-Retail Chevrolet Silverado 3500HD 2WD Reg Cab 162" WB,

SELECTED MODEL & OPTIONS

SELECTED OPTIONS - 2018 Fleet/Non-Retail CC36403 2WD Reg Cab 162" WB, 83.58" CA LT

CATEGORY	Code	Description	MSRP
ADDITIONAL EQUIPMENT			
	VK3	LICENSE PLATE KIT, FRONT (will be shipped to orders with ship-to states that require front license plate)	
	AG1	SEAT ADJUSTER, DRIVER 10-WAY POWER (Requires (AZ3) bench seat. Included with (PCY) LT Convenience Package.)	
	BG9	FLOOR COVERING, GRAPHITE-COLORED RUBBERIZED-VINYL (Included with (PTO) Power Take Off, engine control provisions.)	
	N37	STEERING COLUMN, MANUAL TILT-WHEEL AND TELESCOPING (Requires (AG1) driver 10-way power seat adjuster and (KI4) 110-volt power outlet.)	
	KI4	POWER OUTLET, 110-VOLT AC (Included with (PCY) LT Convenience Package.)	
	AY0	AIR BAGS, SINGLE-STAGE FRONTAL AND THORAX SIDE-IMPACT, DRIVER AND FRONT PASSENGER and head curtain side-impact, front and rear outboard seating positions (Always use safety belts and child restraints. Children are safer when properly secured in a rear seat in the appropriate child restraint. See the Owner's Manual for more information.)	
SPECIAL EQUIPMENT OPTIONS			
	5M7	SPEEDOMETER CALIBRATION Provides an owners manual supplement listing of speedometer calibrations to be programmed into the powertrain control module (PCM), after sale, to accommodate tire size changes utilized by railroad equipment. (Requires (L96) Vortec 6.0L V8 SFI engine. Not available with SEO (9B9) 70 MPH governor.)	

Report content is based on current data version referenced. Any performance-related calculations are offered solely as guidelines. Actual unit performance will depend on your operating conditions.

GM AutoBook, Data Version: 507.0, Data updated 9/5/2017
© Copyright 1986-2012 Chrome Data Solutions, LP. All rights reserved.
Customer File:

Prepared By:
administrator
Robert Sherer
1170 Production Drive
Van Wert, OH 45891
Phone: (419) 232-7046
Fax: (419) -23-2-70
Email:
roberts@braunambulances.com

2018 Fleet/Non-Retail Chevrolet Silverado 3500HD 2WD Reg Cab 162" WB,

SELECTED MODEL & OPTIONS

SELECTED OPTIONS - 2018 Fleet/Non-Retail CC36403 2WD Reg Cab 162" WB, 83.58" CA LT

CATEGORY		
Code	**Description**	**MSRP**
SPECIAL EQUIPMENT OPTIONS		
8W9	INCREASED FRONT GAWR Provides a higher FGAWR for hyrail and bucket truck applications. Provides a 4800 lb. GAWR on C36003 and a 5200 lb. GAWR on K36003 or C36043 and 5600 lb. GAWR on C/K36403 and K36043. Note: no more than 1100 lb of weight added forward of front axle centerline and center of gravity weight added forward of front tires not to exceed 61" in length from center of front tire contact patch. (Requires (PYW) 17" (43.2 cm) painted steel wheels, (Z85) handling/trailering, heavy-duty Suspension Package, (GTY) wide-track rear axle, (5M7) speedometer calibration and (L96) Vortec 6.0L V8 SFI engine. Not available with (VYU) Snow Plow Prep Package.)	
OPTIONS TOTAL		

Report content is based on current data version referenced. Any performance-related calculations are offered solely as guidelines. Actual unit performance will depend on your operating conditions.

GM AutoBook, Data Version: 507.0, Data updated 9/5/2017
© Copyright 1986-2012 Chrome Data Solutions, LP. All rights reserved.
Customer File:

Prepared By:
administrator
Robert Sherer
1170 Production Drive
Van Wert, OH 45891
Phone: (419) 232-7046
Fax: (419) -23-2-70
Email:
roberts@braunambulances.com

2018 Fleet/Non-Retail Chevrolet Silverado 3500HD 2WD Reg Cab 162" WB,

STANDARD EQUIPMENT

STANDARD EQUIPMENT - 2018 Fleet/Non-Retail CC36403 2WD Reg Cab 162" WB, 83.58" CA LT

ENTERTAINMENT

- Audio system, Chevrolet MyLink Radio with 8" diagonal color touch-screen, AM/FM stereo with seek-and-scan and digital clock, includes Bluetooth streaming audio for music and select phones; USB ports; auxiliary jack; voice-activated technology for radio and phone; and Shop with the ability to browse, select and install apps to your vehicle. Apps include Pandora, iHeartRadio, The Weather Channel and more. (Upgradeable to (IO6) 8" Diagonal Color Touch Navigation with Chevrolet MyLink.)
- Single-slot CD/MP3 player
- 6-speaker audio system
- Radio, HD
- SiriusXM Satellite Radio is standard on nearly all 2018 GM models. Enjoy a 3-month All Access trial subscription with over 150 channels including commercial-free music, plus sports, news and entertainment. Plus listening on the app and online is included, so you'll hear the best SiriusXM has to offer, anywhere life takes you. Welcome to the world of SiriusXM. (If you decide to continue service after your trial, the subscription plan you choose will automatically renew thereafter and you will be charged according to your chosen payment method at then-current rates. Fees and taxes apply. To cancel you must call us at 1-866-635-2349. See our Customer Agreement for complete terms at www.siriusxm.com. All fees and programming subject to change.)
- Bluetooth for phone, personal cell phone connectivity to vehicle audio system

Report content is based on current data version referenced. Any performance-related calculations are offered solely as guidelines. Actual unit performance will depend on your operating conditions.

GM AutoBook, Data Version: 507.0, Data updated 9/5/2017
© Copyright 1986-2012 Chrome Data Solutions, LP. All rights reserved.

Prepared By:
administrator
Robert Sherer
1170 Production Drive
Van Wert, OH 45891
Phone: (419) 232-7046
Fax: (419) -23-2-70
Email:
roberts@braunambulances.com

2018 Fleet/Non-Retail Chevrolet Silverado 3500HD 2WD Reg Cab 162" WB,

STANDARD EQUIPMENT

STANDARD EQUIPMENT - 2018 Fleet/Non-Retail CC36403 2WD Reg Cab 162" WB, 83.58" CA LT

EXTERIOR

- Wheels, 17" (43.2 cm) painted steel
- Tires, LT235/80R17E all-season highway
- Wheel trim, Chrome trim skins and chrome center caps
- Bumper, front chrome
- Moldings, bodyside
- Grille, chrome surround
- Headlamps, halogen projector-beam
- Lamps, Smoked Amber roof marker
- Lamps, cargo area, cab mounted with switch on center switch bank
- Mirrors, outside heated power-adjustable vertical trailering, upper glass, manual-folding and extending, black. Includes integrated turn signal indicators consisting of 51 square inch flat mirror surface positioned over a 24.5 square inch convex mirror surface with a common head and lower convex spotter glass (convex glass is not heated and not power adjustable) and addition of Auxiliary cargo lamp for backing up (helps to see trailer when backing up with a trailer) and amber auxiliary clearance lamp
- Glass, deep-tinted
- Door handles, body-color

© Copyright 1986-2012 Chrome Data Solutions, LP. All rights reserved.

Prepared By:
administrator
Robert Sherer
1170 Production Drive
Van Wert, OH 45891
Phone: (419) 232-7046
Fax: (419) -23-2-70
Email:
roberts@braunambulances.com

2018 Fleet/Non-Retail Chevrolet Silverado 3500HD 2WD Reg Cab 162" WB,

STANDARD EQUIPMENT

STANDARD EQUIPMENT - 2018 Fleet/Non-Retail CC36403 2WD Reg Cab 162" WB, 83.58" CA LT

INTERIOR

- Seats, front 40/20/40 split-bench 3-passenger. Available in cloth. Includes driver and front passenger recline with outboard head restraints and center fold-down armrest with storage. Also includes manually adjustable driver lumbar, lockable storage compartment in seat cushion, and storage pockets.
- Seat trim, Cloth
- Floor covering, color-keyed carpeting with rubberized vinyl floor mats (Requires (L96) Vortec 6.0L V8 SFI engine.)
- Floor mats, rubberized vinyl (Included and only available with (B30) floor covering, color-keyed carpeting with rubberized vinyl floor mats.)
- Steering column, manual Tilt-Wheel
- Steering wheel, leather-wrapped with audio and cruise controls
- Steering wheel audio controls
- Instrumentation 6-gauge cluster featuring speedometer, fuel level, engine temperature, tachometer, voltage and oil pressure
- Driver Information Center 4.2-inch diagonal color display, includes driver personalization, warning messages and vehicle information
- Windows, power with driver express up and down and express down on all other windows
- Door locks, power
- Remote Keyless Entry
- Cruise control, steering wheel-mounted
- Air conditioning, single-zone
- Mirror, inside rearview auto-dimming
- Visors, driver and front passenger illuminated vanity mirrors
- Assist handle, front passenger and driver on A-pillars

Report content is based on current data version referenced. Any performance-related calculations are offered solely as guidelines. Actual unit performance will depend on your operating conditions.

GM AutoBook, Data Version: 507.0, Data updated 9/5/2017
© Copyright 1986-2012 Chrome Data Solutions, LP. All rights reserved.
Customer File:

Prepared By:
administrator
Robert Sherer
1170 Production Drive
Van Wert, OH 45891
Phone: (419) 232-7046
Fax: (419) -23-2-70
Email:
roberts@braunambulances.com

2018 Fleet/Non-Retail Chevrolet Silverado 3500HD 2WD Reg Cab 162" WB,

STANDARD EQUIPMENT

STANDARD EQUIPMENT - 2018 Fleet/Non-Retail CC36403 2WD Reg Cab 162" WB, 83.58" CA LT

MECHANICAL

- Engine, Vortec 6.0L Variable Valve Timing V8 SFI (360 hp [268.4 kW] @ 5400 rpm, 380 lb-ft of torque [515.0 N-m] @ 4200 rpm)
- Transmission, 6-speed automatic, heavy-duty electronically controlled with overdrive and tow/haul mode. Includes Cruise Grade Braking and Powertrain Grade Braking (Requires (L96) Vortec 6.0L V8 SFI engine.)
- Rear axle, 4.10 ratio (Requires (L96) Vortec 6.0L V8 SFI engine .)
- Differential, heavy-duty locking rear
- Air cleaner, high-capacity
- Rear wheel drive
- Cooling, external engine oil cooler
- Cooling, auxiliary external transmission oil cooler
- Battery, heavy-duty 720 cold-cranking amps/80 Amp-hr, maintenance-free with rundown protection and retained accessory power
- Alternator, 150 amps
- Recovery hooks, front, frame-mounted, black
- Body, Chassis Cab
- Frame, fully-boxed, hydroformed front section
- GVWR, 13,200 lbs. (5988 kg)
- Suspension Package, Standard includes 51mm twin tube shock absorbers and 33mm front stabilizer bar
- Steering, Recirculating Ball with smart flow power steering system
- Fuel tank, front and rear, 63.5 gallon
- Capped Fuel Fill
- Exhaust, aluminized stainless-steel muffler and tailpipe
- Back-up alarm calibration This calibration will allow installation of an aftermarket back up alarm.

Report content is based on current data version referenced. Any performance-related calculations are offered solely as guidelines. Actual unit performance will depend on your operating conditions.

GM AutoBook, Data Version: 507.0, Data updated 9/5/2017
© Copyright 1986-2012 Chrome Data Solutions, LP. All rights reserved.
Customer File:

Prepared By:
administrator
Robert Sherer
1170 Production Drive
Van Wert, OH 45891
Phone: (419) 232-7046
Fax: (419) -23-2-70
Email:
roberts@braunambulances.com

2018 Fleet/Non-Retail Chevrolet Silverado 3500HD 2WD Reg Cab 162" WB,

STANDARD EQUIPMENT

STANDARD EQUIPMENT - 2018 Fleet/Non-Retail CC36403 2WD Reg Cab 162" WB, 83.58" CA LT

SAFETY

- Brakes, 4-wheel antilock, 4-wheel disc with dual rear wheel with DuraLife brake rotors
- StabiliTrak, stability control system with Proactive Roll Avoidance and traction control, includes electronic trailer sway control and hill start assist
- Daytime Running Lamps with automatic exterior lamp control
- Air bags, frontal, driver and right front passenger (Always use safety belts and child restraints. Children are safer when properly secured in a rear seat in the appropriate child restraint. See the Owner's Manual for more information.)
- Air bag deactivation switch, frontal passenger-side (Included and only available with Regular Cab modes.)
- Teen Driver mode a configurable feature that lets you activate customizable vehicle settings associated with a key fob, to encourage safe driving behavior. It can limit certain vehicle features, and it prevents certain safety systems from being turned off. An in-vehicle report gives you information on your teen's driving habits and helps you to continue to coach your new driver
- OnStar Guidance Plan Limited Trial Service Including Automatic Crash Response, Stolen Vehicle Assistance, Roadside Assistance, Turn-by-Turn Navigation, Advanced Diagnostics and more (trial excludes Hands-Free Calling minutes) (Fleet orders receive a 6-month trial. Visit www.onstar.com for coverage map, details and system limitations. Services vary by model. OnStar acts as a link to existing emergency service providers. Not all vehicles may transmit all crash data.)
- OnStar with 4G LTE and available built-in Wi-Fi hotspot offers a fast and reliable Internet connection for up to 7 devices; includes data trial for 3 months or 3GB (whichever comes first) (Available Wi-Fi requires compatible mobile device, active OnStar service and data plan. Data plans provided by AT&T. Visit onstar.com for details and system limitations.)

Report content is based on current data version referenced. Any performance-related calculations are offered solely as guidelines. Actual unit performance will depend on your operating conditions.

GM AutoBook, Data Version: 507.0, Data updated 9/5/2017
© Copyright 1986-2012 Chrome Data Solutions, LP. All rights reserved.

Prepared By:
administrator
Robert Sherer
1170 Production Drive
Van Wert, OH 45891
Phone: (419) 232-7046
Fax: (419) -23-2-70
Email:
roberts@braunambulances.com

2018 Fleet/Non-Retail Chevrolet Silverado 3500HD 2WD Reg Cab 162" WB,

WEIGHT RATINGS

WEIGHT RATINGS - 2018 Fleet/Non-Retail CC36403 2WD Reg Cab 162" WB, 83.58" CA LT

Front Gross Axle Weight Rating:	4,800.00
Rear Gross Axle Weight Rating:	9,750.00
Gross Vehicle Weight Rating:	13,200.00

Report content is based on current data version referenced. Any performance-related calculations are offered solely as guidelines. Actual unit performance will depend on your operating conditions.

GM AutoBook, Data Version: 507.0, Data updated 9/5/2017
© Copyright 1986-2012 Chrome Data Solutions, LP. All rights reserved.
Customer File:

Prepared By:
administrator
Robert Sherer
1170 Production Drive
Van Wert, OH 45891
Phone: (419) 232-7046
Fax: (419) -23-2-70
Email:
roberts@braunambulances.com

2018 Fleet/Non-Retail Chevrolet Silverado 3500HD 2WD Reg Cab 162" WB,

WARRANTY INFORMATION

WARRANTY INFORMATION - 2018 Fleet/Non-Retail CC36403 2WD Reg Cab 162" WB, 83.58" CA LT

WARRANTY
<<< Preliminary 2018 Warranty Note >>>

Basic:
3 Years/36,000 Miles

Drivetrain:
5 Years/60,000 Miles
HD Duramax Diesel: 5 Years/100,000 Miles; Qualified Fleet Purchases: 5 Years/100,000 Miles

Corrosion:
3 Years/36,000 Miles
Rust-Through
6 Years/100,000 Miles

Roadside Assistance:
5 Years/60,000 Miles
HD Duramax Diesel: 5 Years/100,000 Miles; Qualified Fleet Purchases: 5 Years/100,000 Miles

Maintenance:
2 Years/24,000 Miles
2 visits

Report content is based on current data version referenced. Any performance-related calculations are offered solely as guidelines. Actual unit performance will depend on your operating conditions.

GM AutoBook, Data Version: 507.0, Data updated 9/5/2017
© Copyright 1986-2012 Chrome Data Solutions, LP. All rights reserved.

Prepared By:
administrator
Robert Sherer
1170 Production Drive
Van Wert, OH 45891
Phone: (419) 232-7046
Fax: (419) -23-2-70
Email:
roberts@braunambulances.com

2018 Fleet/Non-Retail Chevrolet Silverado 3500HD 2WD Reg Cab 162" WB,

QUOTE WORKSHEET

QUOTE WORKSHEET - 2018 Fleet/Non-Retail CC36403 2WD Reg Cab 162" WB, 83.58" CA LT

Customer Signature / Date

Dealer Signature / Date

Report content is based on current data version referenced. Any performance-related calculations are offered solely as guidelines. Actual unit performance will depend on your operating conditions.

GM AutoBook, Data Version: 507.0, Data updated 9/5/2017
© Copyright 1986-2012 Chrome Data Solutions, LP. All rights reserved.
Customer File:

Prepared By:
administrator
Robert Sherer
1170 Production Drive
Van Wert, OH 45891
Phone: (419) 232-7046
Fax: (419) -23-2-70
Email:
roberts@braunambulances.com

2018 Fleet/Non-Retail Chevrolet Silverado 3500HD 2WD Reg Cab 162" WB,

TECHNICAL SPECIFICATIONS

POWERTRAIN - BASIC SPECIFICATIONS - 2018 Fleet/Non-Retail CC36403 2WD Reg Cab 162" WB, 83.58" CA LT

ENGINE	
Engine Order Code	L96
Engine Type	Gas V8
Displacement	6.0L/366 CID
SAE Net Horsepower @ RPM	360 @ 5400
SAE Net Torque (lb ft) @ RPM	380 @ 4200
TRANSMISSION	
Transmission order code	MYD
Transmission Type Description	* 6-Speed Automatic
Drive Train	Rear Wheel Drive
MILEAGE	
City EPA fuel economy estimate (MPG)	- TBD -
Hwy EPA fuel economy estimate (MPG)	- TBD -
City cruising range (mi)	- TBD -
Hwy cruising range (mi)	- TBD -

* Indicates equipment which is in addition to or replaces base model's standard equipment.

Report content is based on current data version referenced. Any performance-related calculations are offered solely as guidelines. Actual unit performance will depend on your operating conditions.

GM AutoBook, Data Version: 507.0, Data updated 9/5/2017
© Copyright 1986-2012 Chrome Data Solutions, LP. All rights reserved.
Customer File:

Prepared By:
administrator
Robert Sherer
1170 Production Drive
Van Wert, OH 45891
Phone: (419) 232-7046
Fax: (419) -23-2-70
Email:
roberts@braunambulances.com

2018 Fleet/Non-Retail Chevrolet Silverado 3500HD 2WD Reg Cab 162" WB,

TECHNICAL SPECIFICATIONS

POWERTRAIN - ADVANCED SPECIFICATIONS - 2018 Fleet/Non-Retail CC36403 2WD Reg Cab 162" WB, 83.58" CA

TRANSMISSION				
Gear Ratio (:1)				
First Gear Ratio (:1)	- TBD -			
Second Gear Ratio (:1)	- TBD -			
Third Gear Ratio (:1)	- TBD -			
Fourth Gear Ratio (:1)	- TBD -			
Fifth Gear Ratio (:1)	- TBD -			
Sixth Gear Ratio (:1)	- TBD -			
Reverse Ratio (:1)	- TBD -			
Clutch size (in)				
Power Take-Off				
TRANSFER CASE				
Transfer case model				
Gear Ratio (:1)				
Transfer case high gear ratio				
Transfer case low gear ratio				
Transfer case power take off				
DIFFERENTIAL	Front		Rear	
Axle Ratio (:1)			* 4.10	
ELECTRICAL				
Battery	1	2	3	Total
Battery cold cranking Amps @ 0 F	* 730.00			* 730.00
Alternator				
Alternator Amps	* 220.00			
COOLING SYSTEM				
Cooling system capacity	- TBD -			
Engine oil cooler	Yes			

* Indicates equipment which is in addition to or replaces base model's standard equipment.

Report content is based on current data version referenced. Any performance-related calculations are offered solely as guidelines. Actual unit performance will depend on your operating conditions.

GM AutoBook, Data Version: 507.0, Data updated 9/5/2017
© Copyright 1986-2012 Chrome Data Solutions, LP. All rights reserved.
Customer File:

Prepared By:
administrator
Robert Sherer
1170 Production Drive
Van Wert, OH 45891
Phone: (419) 232-7046
Fax: (419) -23-2-70
Email:
roberts@braunambulances.com

2018 Fleet/Non-Retail Chevrolet Silverado 3500HD 2WD Reg Cab 162" WB,

TECHNICAL SPECIFICATIONS

PAYLOAD/TRAILERING SPECIFICATIONS - 2018 Fleet/Non-Retail CC36403 2WD Reg Cab 162" WB, 83.58" CA LT

WEIGHT INFORMATION	Front	Rear	Total
Gross Axle Wt Rating (lbs)	4,800.00	9,750.00	
Curb Weight (lbs)	- TBD -	- TBD -	- TBD -
Total Option Weight (lbs)	0.00	0.00	0.00
As Spec'd Curb Weight (lbs)	- TBD -	- TBD -	- TBD -
As spec'd payload (lbs)			- TBD -
Total Weight (lbs)	- TBD -	- TBD -	- TBD -
Reserve Axle Capacity (lbs)	- TBD -	- TBD -	- TBD -
Gross Vehicle Wt Rating (lbs)			13,200.00
Gross Combined Wt Rating (lbs)			21,100.00

TRAILERING	Max Trailer Wt.	Max Tongue Load
Dead Weight Hitch (lbs)		
Weight Distributing Hitch (lbs)		
Fifth Wheel Hitch (lbs)		

* Indicates equipment which is in addition to or replaces base model's standard equipment.

Report content is based on current data version referenced. Any performance-related calculations are offered solely as guidelines. Actual unit performance will depend on your operating conditions.

GM AutoBook, Data Version: 507.0, Data updated 9/5/2017
© Copyright 1986-2012 Chrome Data Solutions, LP. All rights reserved.
Customer File:

Prepared By:
administrator
Robert Sherer
1170 Production Drive
Van Wert, OH 45891
Phone: (419) 232-7046
Fax: (419) -23-2-70
Email:
roberts@braunambulances.com

2018 Fleet/Non-Retail Chevrolet Silverado 3500HD 2WD Reg Cab 162" WB,

TECHNICAL SPECIFICATIONS

CHASSIS SPECIFICATIONS - 2018 Fleet/Non-Retail CC36403 2WD Reg Cab 162" WB, 83.58" CA LT

SUSPENSION	**Front**	**Rear**	
Spring			
Spring Type	Independent	3-Stage Spring	
Spring Capacity	4,800.00	9,750.00	
Axle			
Axle Type	- TBD -	- TBD -	
Axle Capacity	4,800.00	9,750.00	
Shock Absorber Diameter (mm)	51.00	51.00	
Stabilizer Bar Diameter (in)	1.31		
BRAKES			
Brake type	Pwr		
ABS System	4-Wheel		
	Front	**Rear**	
Disc	Yes	Yes	
Rotor Diam x Thickness (in)	14.0 x - TBD -	14.0 x - TBD -	
Drum			
Drum Diam x Width (in)			
TIRES	**Front**	**Rear**	**Spare**
Tire Order Code	QQO	QQO	
Tire Size	LT235/80R17E	LT235/80R17E	
Capacity	- TBD -	- TBD -	
Revolutions/Mile @ 45mph	- TBD -	- TBD -	
WHEELS	**Front**	**Rear**	**Spare**
Wheel Size	17 x 6.5	17 x 6.5	
Wheel Type	Steel	Steel	

Report content is based on current data version referenced. Any performance-related calculations are offered solely as guidelines. Actual unit performance will depend on your operating conditions.

GM AutoBook, Data Version: 507.0, Data updated 9/5/2017
© Copyright 1986-2012 Chrome Data Solutions, LP. All rights reserved.
Customer File:

Prepared By:
administrator
Robert Sherer
1170 Production Drive
Van Wert, OH 45891
Phone: (419) 232-7046
Fax: (419) -23-2-70
Email:
roberts@braunambulances.com

2018 Fleet/Non-Retail Chevrolet Silverado 3500HD 2WD Reg Cab 162" WB,

TECHNICAL SPECIFICATIONS

CHASSIS SPECIFICATIONS - 2018 Fleet/Non-Retail CC36403 2WD Reg Cab 162" WB, 83.58" CA LT

STEERING		
Steering type	Pwr	
Ratio (:1)		
On Center	- TBD -	
At Lock	- TBD -	
Turning Diameter		
Curb-to-Curb	54.10	
Wall-to-Wall		
FUEL TANK	**Main**	**Auxiliary**
Capacity	23.50	40.00
Location	Front	Rear

* Indicates equipment which is in addition to or replaces base model's standard equipment.

Report content is based on current data version referenced. Any performance-related calculations are offered solely as guidelines. Actual unit performance will depend on your operating conditions.

GM AutoBook, Data Version: 507.0, Data updated 9/5/2017
© Copyright 1986-2012 Chrome Data Solutions, LP. All rights reserved.
Customer File:

Prepared By:
administrator
Robert Sherer
1170 Production Drive
Van Wert, OH 45891
Phone: (419) 232-7046
Fax: (419) -23-2-70
Email:
roberts@braunambulances.com

2018 Fleet/Non-Retail Chevrolet Silverado 3500HD 2WD Reg Cab 162" WB,

TECHNICAL SPECIFICATIONS

DIMENSIONS - 2018 Fleet/Non-Retail CC36403 2WD Reg Cab 162" WB, 83.58" CA LT

EXTERIOR DIMENSIONS	
Wheelbase (in)	162.00
Length, Overall w/o rear bumper (in)	254.00
Width, Max w/o mirrors (in)	* - TBD -
Height, Overall (in)	76.54
Overhang	
Overhang, Front	38.8
Front Bumper to Back of Cab (in)	117.10
Cab to Axle (in)	83.58
Cab to End of Frame (in)	- TBD -
Ground to Top of Load Floor (in)	
Ground to Top of Frame (in)	- TBD -
Frame Width, Rear (in)	- TBD -
Ground Clearance	
Ground Clearance, Front	- TBD -
Ground Clearance, Rear	- TBD -
INTERIOR DIMENSIONS	
Passenger Capacity	3
Seating Position	Front
Head Room (in)	42.80
Leg Room (in)	45.28
Shoulder Room (in)	66.02
Hip Room (in)	60.75

* Indicates equipment which is in addition to or replaces base model's standard equipment.

Report content is based on current data version referenced. Any performance-related calculations are offered solely as guidelines. Actual unit performance will depend on your operating conditions.

GM AutoBook, Data Version: 507.0, Data updated 9/5/2017
© Copyright 1986-2012 Chrome Data Solutions, LP. All rights reserved.
Customer File:

EXHIBIT B

WARRANTY

Statement of Limited Warranty
New Ambulances

SOLIDBODY™ MODEL WARRANTY

Subject to the provisions, limitations, and conditions set forth in this warranty, Braun Industries, Inc. (the "Manufacturer") warrants to each original purchaser that its ambulances are free of defects in material and workmanship and shall maintain such integrity under normal use and service. This warranty is valid only in the United States and Canada and all warranty periods start from the date of manufacture and expire per the disclosures listed below. The Manufacturer warrants to repair or replace at its sole discretion, components, installation, or workmanship deemed to be defective under the terms and conditions set forth in this warranty statement. Warranty repairs must be performed by the Manufacturer or by a Braun Authorized Dealer / Service Center.

EXCLUSIONS AND LIMITATIONS

NOTWITHSTANDING ANY OTHER PROVISION HEREOF TO THE CONTRARY, OTHER THAN THE EXPRESS WARRANTIES SET FORTH HEREIN, THE MANUFACTURER MAKES NO OTHER WARRANTY REGARDING THE AMBULANCES, PRODUCTS AND/OR SERVICES PROVIDED BY MANUFACTURER, EXPRESS OR IMPLIED, AND MANUFACTURER EXPRESSLY DISCLAIMS ANY AND ALL OTHER WARRANTIES, INCLUDING WITHOUT LIMITATION, ANY IMPLIED WARRANTY OF MERCHANTABILITY OR FITNESS FOR A PARTICULAR PURPOSE, OR THE WARRANTY IN SECTION 2-312 OF THE UCC THAT SUCH AMBULANCES AND/OR PRODUCTS DO NOT INFRINGE ON THE RIGHTS OF ANY OTHER PERSON. The purchaser's right to repair or replacement of defective parts or workmanship is the exclusive remedy, and neither the Manufacturer nor any Braun Authorized Dealer / Service Center shall be liable for damages, whether ordinary, incidental, or consequential under this warranty. Any remedy of consequential damages; including but not limited to economic loss, transportation, mileage, trip charges, wages, etc., and any remedy of incidental damages or loss are hereby excluded. Any acts of God or natural disasters, such as flood, storm, lightning, etc. are excluded. Purchaser's noncompliance with any part of this specific limited warranty shall immediately render the total warranty null, void and non-enforceable.

The purchaser shall use, service and maintain the ambulance according to the written instructions furnished by the Manufacturer and failure of purchaser to properly use, service and maintain the product in accordance with such instructions shall void the warranty, including, without limitation, (i) use of modular body for any purpose other than what it was originally designed to perform, (ii) resale or remounting of modular body without written warranty-transfer approval within the required time period, (iii) overloading the ambulance beyond its applicable weight rating, (iv) overloading the electrical system beyond its applicable electrical load rating, (v) remounting the modular body by anyone other than the Manufacturer or a Braun Authorized Remounter, and/or (vi) defects or damage as a result of misuse, abuse, negligence, damage, or failure to provide normal routine maintenance.

This statement of limited warranty does not apply to: (i) any product or component supplied by the purchaser, (ii) any product or component that is added, repaired, modified, altered, or replaced by anyone other than the Manufacturer, or (iii) any component that is not produced by the Manufacturer, and carries its own warranty. Purchaser shall be responsible and liable for such modifications, alterations, integrations and installations performed by purchaser and purchaser hereby agrees to indemnify and hold harmless Manufacturer and its successors and assigns from against all liabilities, obligations, cost, losses, demands, actions, proceedings, claims, damages, and penalties (including, without limitation, all attorney fees) incurred or suffered by Manufacturer and arising or relating to such modifications, alterations, integrations and installations performed by purchaser.

The Manufacturer reserves the right to make changes to the design and features of its products without any obligation to make corresponding changes to products previously manufactured. No other person is authorized to make any representation or warranty on behalf of the Manufacturer or any Braun Authorized Dealer / Service Center, other than as stated in the Manufacturer's warranty.

STRUCTURAL WARRANTY

The aluminum modular body (Braun SOLIDBODY™ ambulances) are warranted to be structurally sound and free of joint separation, weld cracks, and all other structural defects in materials and workmanship for the life of the vehicle in accordance with the provisions of this warranty.

Inclusions to warranty – The modular body construction, including seams, joints, door frames, roof, floor, and wall construction. All exterior doors. All aluminum cabinetry.

Exclusions from warranty – Paint finish, sealant deterioration, filler shrinkage, hardware, moldings, windows, non-aluminum cabinets, and other accessories that are not structural components of the module. Normal wear parts such as door rollers, latches, hinges, etc. Any part or component becoming defective as a result of accident damage or other casualty.

An accident will void the structural warranty. The potential for reinstatement of the structural warranty is dependent on an inspection by the Manufacturer or a Braun Authorized Dealer / Service Center within sixty days of the occurrence. The inspection will determine the structural integrity of the module and if there is an opportunity to reinstate the warranty.

TRANSFER OF OWNERSHIP:

The structural warranty may be transferred to a subsequent owner(s), provided that the vehicle is inspected by the Manufacturer or a Braun Authorized Dealer / Service Center within sixty days of transfer of ownership and the warranty revalidation forms are completed and filed with the Manufacturer verifying warranty compliance. A warranty transfer fee, in addition to inspection charges, will apply. Once this warranty has become invalidated by failure to comply with this provision or for any other reason, it cannot be reinstated.

CONVERSION WARRANTY

The non-structural construction, assembly and installation of the module is warranted to be free of defects in materials and workmanship for a period of three years from the date of

manufacture, or up to 36,000 miles, whichever occurs first. Performance of components and equipment not manufactured by the manufacturer are covered by the applicable warranty from the supplier of the specific item in question and may be more or less than the three year conversion warranty period and in some cases may not cover labor.

Inclusion to warranty – Non-aluminum cabinets, interior doors and Plexi-glass or Lexan windows, hardware, latches and locks, trim, wall coverings, floor, kick plates, cot mount hardware, grab handles, IV hangers and other accessories. Braun manufactured seating, head pads, and other cushions and upholstery items. Air conditioning and heating system hoses, connections, and installation. Peeling or de-lamination of the topcoat and/or other layers of graphics. Cracking or checking of the graphics material and loss of gloss or color.

Exclusion from warranty – Affects from normal wear/use. Floor discoloration and marring. Damage to graphics caused by chemicals including but not limited to: DEF (diesel exhaust fluid), gasoline, diesel fuel, anti-freeze, power steering fluid, brake fluid, fuel additives, magnesium, calcium chloride, road salt, or other substances which are used to free roads from ice/snow. Damage caused by power washers, or other aggressive forms of washing. Damage caused by rolling, sliding or segmented doors.

CHASSIS WARRANTY

All new Braun ambulances that are mounted on a new chassis will carry the full OEM warranty, as issued by the specific chassis OEM. This warranty is administered by the chassis OEM's representing dealer and is subject to the guidelines, restrictions, and limitations that they set forth. Steering and suspension components are part of the chassis and alignments would fall within those same guidelines/restrictions and are excluded from the Braun warranty. Added weight and weight distribution will affect the alignment. The purchaser should complete an alignment after the unit is loaded and readied for use.

ELECTRICAL WARRANTY - MASTERTECH

The MasterTech microprocessor based, multiplex electrical system is warranted to be free of mechanical, electrical, and physical defects (excluding lamps, switches, and electrical display screens) for a period of seven years from the date of manufacture (up to 84,000 miles), whichever occurs first. The electrical display screens are also covered by a seven year pro-rated warranty, with a maximum allowable coverage of $200 for parts replacement after three years. Labor is covered for the entire seven year period.

Inclusion to warranty – All Manufacturer installed wiring, wiring terminals, connectors, nodes and electrical display screens. Initial programming and proper system functions. Installation and proper wiring of standard and specified optional components such as fans, lights, sirens, compressors, IV warmers etc.

Exclusion from warranty – Chassis electrical systems which are covered by the chassis OEM. Batteries and alternator systems which are covered by the OEM warranty. Light bulbs, batteries, and other normal wear/consumable type items.

ELECTRICAL WARRANTY - TRADITIONAL

The electrical wiring harness, electrical components, and electrical system installation and workmanship are warranted to be free of defects for a period of five years from the date of manufacture (up to 75,000 miles), whichever occurs first. Performance and function of components and equipment not manufactured by the manufacturer are covered by the applicable warranty from the supplier of the specific item in question and may be less than the five year electrical warranty period, may not cover labor and may require repair instead of replacement.

Inclusion to warranty – All Manufacturer installed wiring, wiring terminals, connectors, relays, rocker switches, circuit breakers, diodes, solenoids, voltmeters, ammeters, and hour meters. Installation and proper wiring of components.
Exclusion from warranty – Chassis electrical systems which are covered by the chassis OEM. Batteries and alternator systems which are covered by the OEM warranty. Light bulbs, batteries, and other normal wear/consumable type items.

PAINT WARRANTY

The pro-rated paint warranty covers the areas of the ambulance body finished with paint products specified by the Manufacturer for a period of seven years from the date of manufacture, or up to 84,000 miles, whichever occurs first. The first four years, or up to 48,000 miles, are covered at 100% parts and labor. The fifth year or up to 60,000 miles, is covered at 75% parts and labor. The sixth and seventh years or up to 84,000 miles, are covered at 50% parts and labor. Paint repairs must be pre-approved by the Manufacturer and performed by the Manufacturer or an Authorized Braun Dealer / Service Center.

Inclusion to warranty – Peeling or de-lamination of the topcoat and/or other layers of paint. Cracking, checking or loss of gloss. Any paint failure caused by defective materials which are covered by this warranty. Corrosion caused by improper surface preparation, dissimilar metal reaction, or improper paint application.

Exclusion from warranty – Paint deterioration caused by road salt, magnesium, calcium chloride, or other substances which are used to free roads from ice/snow. Paint deterioration caused by accidents, acid rain, chemical fallout, acts of nature, or the lack of routine maintenance such as regular washing and waxing or the failure to touch-up stone chips. Damage caused by chemicals including but not limited to: DEF (diesel exhaust fluid), gasoline, diesel fuel, anti-freeze, power steering fluid, brake fluid, fuel additives, abrasive cleaners, etc. Failures resulting from product misuse or abuse including but not limited to stone chips, scratches, gouges, other impact damage, etc. Hazing, chalking or loss of gloss caused by improper care, abrasive polishes, cleaning agents, pressure washing, or aggressive mechanical wash systems. Failure of finishes that were applied without the prior, written authorization of the Manufacturer.

EXHIBIT C

PURCHASING TERMS AND CONDITIONS

PURCHASING TERMS AND CONDITIONS

(Florida)

These Purchasing Terms and Conditions, together with the Equipment Proposal and all attachments (collectively, the "Agreement") are entered into by and between Ten-8 Fire Equipment, Inc., a Florida corporation ("Company") and Customer (as defined in Ten-8 Fire Equipment, Inc.'s Equipment Proposal document) and is effective as of the date specified in Section 3 of these Purchasing Terms and Conditions. Both Company and Customer may be referred throughout this document individually as a "party" or collectively as the "parties."

1. Definitions.
   a. **"Acceptance"** has the same meaning set forth in Company's Equipment Proposal.
   b. **"Company's Equipment Proposal"** means the Equipment Proposal provided by Company and prepared in response to Customer's request for proposal for a fire apparatus, associated equipment or an ambulance.
   c. **"Cooperative Purchasing Contract"** means an Agreement between Company and a public authority, including without limitation, a department, division, agency of a municipal, county or state government ("Public Authority"), that adopts or participates in an existing agreement between Company and another non-party customer (including, but not limited to such non-party customer's equipment proposal, its applicable exhibits, attachments and purchasing terms and conditions), often referred to as a "piggyback arrangement," which is expressly agreed to, in writing, by Company. Company has sole discretion to determine whether it will agree to such a Cooperative Purchasing Contract.
   d. **"Delivery"** means when Company delivers physical possession of the Product to Customer.
   e. **"Manufacturer"** means the Manufacturer of any Product.
   f. **"Prepayment Discount"** means the prepayment discounts, if any, specified in Company's Equipment Proposal.
   g. **"Product"** means the fire apparatus and any associated equipment, or ambulance manufactured or furnished for Customer by Company pursuant to the Specifications.
   h. **"Purchasing Terms and Conditions"** means these Purchasing Terms and Conditions; however, if the Company's Equipment Proposal or the Customer's related Purchase Order states that it is governed by a Cooperative Purchasing Agreement, "Purchasing Terms and Conditions" shall mean those terms and conditions set forth in the applicable Cooperative Purchasing Agreement.
   i. **"Specifications"** means the general specifications, technical specifications, training, and testing requirements for the Product contained in Company's Equipment Proposal and its Exhibit A (Proposal Option List or for ambulance sales, the Quotation, or Order Form, as applicable), prepared in response to Customer's request for such a proposal.

2. Purpose. This Agreement sets forth the terms and conditions of Company's sale of the Product to Customer.

3. Term of Agreement. This Agreement will become effective on the date of Acceptance as defined in Company's Equipment Proposal ("Effective Date") and, unless earlier terminated pursuant to the terms of this Agreement, it will terminate upon Delivery and payment in full of the Purchase Price.

4. Purchase and Payment. Customer agrees to pay Company the Purchase Price for the Product(s) as set forth in Company's Equipment Proposal ("Purchase Price"). The Purchase Price is in U.S. dollars. Where Customer opts for a Prepayment Discount that specifies that Customer will tender one or more prepayments to Company, Customer must provide each prepayment within the time frame specified in the Equipment Proposal in order to receive the Prepayment Discount for that prepayment installment.

5. Representations and Warranties. Customer hereby represents and warrants to Company that the purchase of the Product(s) has been approved by Customer in accordance with applicable general laws and, as applicable, Customer's charter, ordinances and other governing documents, and funding for the purchase has been duly budgeted and appropriated.

6. Cancellation/Termination.

   a. Fire Equipment and Apparatus Sales. In the event this Agreement is cancelled or terminated by Customer before completion, Company may charge Customer a cancellation fee. The following charge schedule is based on costs incurred by Manufacturer and Company for the Product, which may be applied and charged to Customer: (a) 12% of the Purchase Price after the order for the Product(s) is accepted and entered into Manufacturer's system by Company; (b) 22% of

the Purchase Price after completion of approval drawings by Customer, and; (c) 32% of the Purchase Price upon any material requisition made by the Manufacturer for the Product. The cancellation fee will increase in excess of (c) in this Section 6, accordingly, as additional costs are incurred by Manufacturer and Company as the order progresses through engineering and into the manufacturing process.

b. Ambulance Sales. This Section 6 for Cancellation/Termination does not apply to Ambulance Sales. An order for an ambulance cannot be cancelled or terminated once Company receives and processes Customer's Acceptance of Company's Equipment Proposal.

7. Delivery. The Product is scheduled to be delivered as specified in the Delivery Timing section of the Equipment Proposal ("Delivery Timing"), which will be F.O.B. Company's facility. The Delivery Timing is an estimate, and Company is not bound to such date unless it otherwise agrees in writing. Company is not responsible for Delivery delays caused by or as the result of actions, omissions or conduct of the Manufacturer, its employees, affiliates, suppliers, contractors, and carriers. All right, title and interest in and to the Product, and risk of loss, shall pass to Customer upon Delivery of the Product(s) to Customer.

8. Standard Warranty. The manufacturer warranties applicable to this Agreement, if any, are attached to Company's Equipment Proposal as Exhibit A and are incorporated herein as part of the Agreement.

a. Disclaimer. EXCEPT AS OTHERWISE SET FORTH IN THIS AGREEMENT, COMPANY, INCLUDING ITS PARENT COMPANY, AFFILIATES, SUBSIDIARIES, AND THEIR RESPECTIVE OFFICERS, DIRECTORS, EMPLOYEES, SHAREHOLDERS, AGENTS OR REPRESENTATIVES DO NOT MAKE ANY REPRESENTATIONS OR WARRANTIES, EXPRESS OR IMPLIED, WITH RESPECT TO THE PRODUCTS PROVIDED UNDER THIS AGREEMENT, WHETHER ORAL OR WRITTEN, EXPRESS, IMPLIED OR STATUTORY. WITHOUT LIMITING THE FOREGOING DISCLAIMER, ANY IMPLIED WARRANTY OR CONDITION OF MERCHANTABILITY, IMPLIED WARRANTY AGAINST INFRINGEMENT, AND IMPLIED WARRANTY OR CONDITION OF FITNESS FOR A PARTICULAR PURPOSE ARE EXPRESSLY EXCLUDED AND DISCLAIMED. STATEMENTS MADE BY SALES REPRESENTATIVES OR IN PROMOTIONAL MATERIALS DO NOT CONSTITUTE WARRANTIES.

9. Limitation of Liability. COMPANY WILL NOT BE LIABLE FOR ANY INCIDENTAL, CONSEQUENTIAL, INDIRECT, ECONOMIC, PUNITIVE, SPECIAL OR EXEMPLARY DAMAGES ARISING FROM OR IN ANY WAY CONNECTED WITH THIS AGREEMENT WITHOUT REGARD TO THE NATURE OF THE CLAIM OR THE UNDERLYING THEORY OR CAUSE OF ACTION (WHETHER IN CONTRACT, TORT, STRICT LIABILITY, EQUITY OR ANY OTHER THEORY OF LAW) ON WHICH SUCH DAMAGES ARE BASED. COMPANY'S LIMIT OF LIABILITY UNDER THIS AGREEMENT SHALL BE CAPPED AT THE TOTAL AMOUNT OF THE MONIES PAID BY CUSTOMER TO COMPANY UNDER THIS AGREEMENT.

10. Force Majeure. Company shall not be responsible nor deemed to be in default on account of delays in performance due to causes which are beyond Company's control which make Company's performance impracticable, including but not limited to civil wars, insurrections, strikes, riots, fires, storms, floods, other acts of nature, explosions, earthquakes, accidents, including transportation or delivery losses outside of Company's control, any act of government, delays in transportation, inability to obtain necessary labor supplies or manufacturing facilities, allocation regulations or orders affecting materials, equipment, facilities or completed products, failure to obtain any required license or certificates, acts of God or the public enemy or terrorism, failure of transportation, epidemics, quarantine restrictions, failure of vendors (due to causes similar to those within the scope of this clause) to perform their contracts or labor troubles causing cessation, slowdown, or interruption of work.

11. Customer's Obligations. Customer shall provide its timely and best efforts to cooperate with Company and Manufacturer during the manufacturing process to create the Product. Reasonable and timely cooperation includes, without limitation, Customer's providing timely information in response to a request from Manufacturer or Company and Customer's participation in traveling to Manufacturer's facility for inspections and approval of the Product.

12. Default. The occurrence of one or more of the following shall constitute a default under this Agreement: (a) Customer's failure to pay any amounts due under this Agreement or Customer's failure to perform any of its obligations under this Agreement; (b) Company's failure to perform any of its obligations under this Agreement; (c) either party becoming insolvent or becoming subject to bankruptcy or insolvency proceedings; (d) any representation made by either party to induce the other to enter into this Agreement, which is false in any material respect; (e) an action by Customer to dissolve, merge, consolidate or transfer a substantial portion of its property to another entity; or (f) a default or breach by Customer under any other contract or agreement with Company.

13. Manufacturer's Statement of Origin. Company shall retain possession of the manufacturer's statement of origin ("MSO") for the Product until the entire Purchase Price has been paid. If more than one Product is covered by this Agreement, Company shall retain the MSO for each individual Product until the Purchase Price for that Product has been paid in full.

14. Arbitration. Any controversy or claim arising out of or relating to this Agreement, or the breach thereof, shall be settled by arbitration administered by the American Arbitration Association in accordance with its Commercial Arbitration Rules, and judgment on the award rendered by the arbitrator(s) may be entered in any court having jurisdiction thereof. The Arbitration shall take place in Bradenton, Florida.

15. Miscellaneous. The relationship of the parties established under this Agreement is that of independent contractors and neither party is a partner, employee, agent, or joint venture of or with the other. Neither party may assign its rights and obligations under this Agreement without the prior written approval of the other party. This Agreement and all transactions between Ten-8 Fire Equipment, Inc. will be governed by and construed in accordance with the laws of the State of Florida. The delivery of signatures to this Agreement may be via facsimile transmission or other electronic means and shall be binding as original signatures. This Agreement shall constitute the entire agreement and supersede any prior agreement between the parties concerning the subject matter of this Agreement. This Agreement may only be modified by an amendment, in writing, signed by duly authorized representatives of both parties with authority to sign such amendments to this Agreement. In the event of a conflict between the Ten-8 Proposal and these Terms and Conditions, the Ten-8 Proposal shall control except in the case of a Cooperative Purchasing Contract as set forth in Section 1(b) and (g) of these Purchasing Terms and Conditions. If any term of this Agreement is determined to be invalid or unenforceable by a competent legal authority, such term will be either reformed or deleted, as the case may be, but only to the extent necessary to comply with the applicable law, regulation, order or rule, and the remaining provisions of the Agreement will remain in full force and effect.

COOPERATIVE PURCHASING PROGRAM
Houston-Galveston Area Council of Governments
3555 Timmons, Suite 120, Houston, TX 77027
Phone: 800-926-0234 Fax: 713-993-4548
www.hgacbuy.org

INVITATION TO SUBMIT COMPETITIVE:	☒ **BIDS** ☐ **PROPOSALS**
INVITATION NO.: **AM10-16**	ISSUE DATE: **May 2, 2016**
CATEGORY: **Ambulances, EMS & Other Special Service Vehicles**	

PURPOSE OF THIS INVITATION

The Cooperative Purchasing Program (HGACBuy) of the Houston-Galveston Area Council of Governments is soliciting offerings for the furnishing of products/services as described herein. These products/services may be purchased by any of more than 7,000 member local governments, districts, agencies in 49 states across the nation.

Responses must be submitted in an original and one (1) copy, and shall be subject to the terms, conditions, requirements and specifications detailed in the documents comprising this Invitation. Responses are scheduled to be opened publicly at **H-GAC** offices on the date indicated. For Bid Invitations, responses will be available for public review until 4:00 p.m. CT that day, and on subsequent days by appointment only. Any Responses submitted later than 1:00 p.m. on the due date will be returned unopened to the bidder/proposer.

PROCUREMENT SCHEDULE & DETAILS

DRAFT SPECIFICATION / INVITATION:	March 7, 2016
PRE-BID/PROPOSAL CONFERENCE:	April 12, 2016 @ 9:00 a.m. CT; Conference Room A
FINAL SPECIFICATION / INVITATION:	May 2, 2016
BID/PROPOSAL RESPONSES DUE:	May 31, 2016 @ 1:00 p.m. CT; H-GAC Clock
PUBLIC RESPONSE OPENING:	May 31, 2016 @ 2:00 p.m. CT; H-GAC Clock
RECOMMENDATIONS TO BOARD:	August 16, 2016
CONTRACT START DATE & TERM:	October 1, 2016 thru September 30, 2018

The documents comprising this Invitation are available via web download at: **https://www.hgacbuy.org/bids/**

For assistance regarding this Invitation, please contact:

Name: **Bill Burton** Phone: **832-681-2514** E-mail: **wburton@h-gac.com**

CONTENTS OF THIS INVITATION

SECTION A - General Terms & Conditions

SECTION B - Product/Service Specific Requirements & Specifications (Final)

SECTION C - HGACBuy *FORMS* (Final)

SECTION D - Pro-Forma (Sample) Contract

This procurement conforms to government requirements for Competitive Procurement.

LABELING OF SEALED RESPONSE PACKAGE

IMPORTANT:
You must affix an identifying label to the outside of your Sealed Response Package to ensure proper identification and log-in at HGACBuy offices on receipt. HGACBuy is not responsible for any response that might be lost or misdirected due to improper or unclear labeling. Your label should look as follows and should be affixed conspicuously to the package.

H-GAC Cooperative Purchasing

Sealed Bid/Proposal No. **AM10-16**

DO NOT OPEN IN MAIL ROOM

Responses by E-mail or FAX will not be acceptable. Hard copies, as described herein, plus appropriate electronic media are required.

NOTICE REGARDING NATIONWIDE SALES POTENTIAL

HGACBuy is conducting this procurement with the objective of establishing one or more blanket type contracts for use by our Members. Because our Members are located not only in Texas, but throughout the country, we strongly urge you to participate in the process at the corporate level. If you do not sell direct, your dealer network may still service customers while you handle the administrative functions of providing quotes, accepting purchase orders, and collecting payments. If this is not feasible, we will work with you to subsequently assign your contract to your dealers as necessary to service customers.

Whatever approach you choose to take, there is considerable potential sales value because HGACBuy is being used not only in the State of Texas, but **NATIONWIDE**. This means that **HGACBuy** contractors will have a special advantage available to them in promoting sales to government agencies throughout the country… the ability to sell products without the need for the buyer to duplicate the competitive bidding process and expend the associated staff time and taxpayer dollars. We believe an **HGACBuy** contract would enhance your competitive position in the government marketplace, and are eager to work with you to promote the best interests of our participating local governments and qualifying non-profit organizations.

We look forward to your participation in our process. Please contact the **HGACBuy** staff member listed on the cover of this Invitation for additional information.

HGACBuy THE SMART PURCHASING SOLUTION	**SECTION A** **GENERAL TERMS & CONDITIONS** **FOR BIDS AND PROPOSALS**

INVITATION NO. AM10-16

DESCRIPTION: Ambulances, EMS & Other Special Service Vehicles

TABLE OF CONTENTS

1. INTRODUCTION 2
2. DEFINITIONS, ABBREVIATIONS & ACRONYMS 2
3. NON-BINDING ORAL COMMENTS 4
4. STRUCTURE OF RESPONSE 4
5. BASIC REQUIREMENTS & CONDITIONS 4
6. OFFEROR'S AUTHORIZED SIGNATORY 5
7. SURETY FOR INSURANCE 5
8. CONFIDENTIAL / PROPRIETARY MATERIALS 6
9. REFERENCES 6
10. INSURANCE 6
11. OFFEROR CERTIFICATIONS 6
12. HISTORICALLY UNDERUTILIZED BUSINESS (HUB) PARTICIPATION 7
13. NON-RESIDENT RECIPROCAL SALES ACT 7
14. TEXAS MOTOR VEHICLE COMMISSION CODE & LICENSING 8
15. INTENT AND SCOPE OF SPECIFICATIONS 8
16. REQUIREMENTS APPLICABLE TO PHYSICAL GOODS 8
17. PRODUCT CODES 8
18. SPECIFIC DESCRIPTIVE REFERENCES 9
19. MANUALS 9
20. STANDARD FEATURES & OPTIONS 9
21. WARRANTIES, SALES & SERVICE 10
22. H-GAC ORDER PROCESSING CHARGE 10
23. PRE-PAYMENTS AND DISCOUNTS 10
24. INSPECTION / TESTING 11
25. PRODUCT DELIVERY 11
26. OFFERED PRODUCT ITEM VARIANCES 11
27. REQUIREMENTS FOR SUBMISSION OF A RESPONSE 11
28. CLARIFICATION TO SPECIFICATIONS & REQUIREMENTS 13
29. INCONSISTENT INFORMATION 13
30. REJECTION OF RESPONSES 13
31. WITHDRAWAL OR MODIFICATION OF RESPONSES 14
32. RESPONSE EVALUATION 14
33. ORDER OF PRECEDENCE PRIOR TO CONTRACT AWARD 14
34. AWARD OF CONTRACT 14
35. PRO-FORMA CONTRACT 14
36. CONTRACT TERM 14
37. PERFORMANCE & PAYMENT BOND 15

38. CHANGE ORDERS 15
39. DUPLICATION OF TERMS OR STATEMENTS 15
40. PUBLICITY 15
41. TAXES 15
42. DRUG FREE WORKPLACE 15
43. PRODUCT NOTICES & MAILINGS 15
44. HANDLING OF ORDERS & PAYMENTS 15
45. PRICE CHANGES 16
46. CONTRACT ITEM CHANGES 17
47. FORCE MAJEURE 17
48. PERFORMANCE UNDER CONTRACT 17
49. IMPLEMENTATION OF INTERNET BASED E-COMMERCE 18
50. CONTRACTOR ORIENTATION/TRAINING 18
51. LEGAL & CONTRACTUAL REMEDIES 18
52. NATIONWIDE SALES OPPORTUNITIES 19

1. INTRODUCTION

The Houston-Galveston Area Council (**H-GAC**) is a "Government-to-Government" procurement service for States, State Agencies, Local Governments, Districts, Authorities, and qualifying Not-for-Profit Corporations (**End Users**). End Users become **Members** of the **H-GAC** Cooperative Purchasing Program (**HGACBuy**) by executing an Interlocal Contract, which is free of cost and evergreen unless cancelled. **HGACBuy**, acting on behalf of **Members**, is soliciting competitive offerings for the furnishing of products and/or services, as described elsewhere, which MAY be purchased by **Members** during the contract term. **Members** using the Program issue purchase orders directly to **HGACBuy** contractors.

2. DEFINITIONS, ABBREVIATIONS & ACRONYMS

The following definitions, abbreviations and acronyms may be found in these specifications, and shall be interpreted herein as specified below.

Definitions and Abbreviations:

Acceptance. Acceptance takes place when the **End User** agrees with the **Contractor** that the terms and conditions of the contract have been met and verified. Acceptance is not the same as Receipt, and can only occur after intact shipping, inspection by **End User**, and any onsite testing that has been stipulated as part of the order

Aggregate/Single Occurrence. The term *"aggregate"* in insurance terms is the sum of all claims against a specific policy for a specific loss incident. The term *"single occurrence"* differentiates between multiple claims and single claims against a specific policy. The inherent value of a policy's aggregate value is less important to an **End User** than is the value of a single claim as stated under *"single occurrence."*

Approved. Acceptable to the "authority having jurisdiction."

ARO. "After Receipt of Order". Used in conjunction with a defined time period (usually days or weeks) to establish the delivery or lead time pursuant to any individual purchase transaction. In the case of orders for bodies which will be mounted on a customer furnished cab/chassis, the term ARO shall be construed to mean "After Receipt Of Cab/Chassis".

Authority Having Jurisdiction. The authority shall be either **H-GAC** or the relevant **End User** based on the requirements as stated in each specification item. Unless specifically stated, the authority shall be **H-GAC**.

Bidder. Any entity that submits a competitive bid to this Invitation. (See also "**Offeror**")

Change Order. Request by an **End User** for a change in the composition of an already submitted purchase order, for example to change quantity ordered, add or delete items, etc.

Contract. Specifically, a contract between **H-GAC** and a successful **Offeror** which is executed based on an award made pursuant this Invitation.

Contract Pricing Worksheet. The standard **H-GAC** form to by used by **Contractor** in preparing a quotation to an End User, upon which End User's purchase order will be based. **Contractor** may use another quotation form provided it contains required information, and only if approved by **H-GAC**.

Contractor. The contracted business entity responsible for fulfilling a contract executed pursuant to this Invitation.

Dealer/Distributor. A duly authorized and/or franchised business entity which sells and services a manufacturer's product in a specified marketing area.

Defect. A discontinuity in a part or a failure to function that interferes with the service or reliability for which the part was intended.

Electronic Media. As used herein, means computer based media such as 100mb Zip Disk, CDRom, e-mail, e-mail attachment, file downloaded from the web, etc.

End User. (See "**Participant**" and "**Member**")

Listed. Equipment or materials included in a list published by an organization, acceptable to the "Authority Having Jurisdiction" and concerned with product evaluation, that conducts periodic inspection of production of listed equipment or materials and whose listing states either that the equipment or materials meet appropriate standards or has been tested and found suitable for use in a specified manner. NOTE: The means for identifying listed equipment may vary for each organization concerned with product evaluation, some of which do not recognize equipment as listed unless it is also labeled. The "authority having jurisdiction" should utilize the system employed by the listing organization to identify a listed product.

Manufacturer. The person or persons, company firm, corporation, partnership, or other organization responsible for taking raw materials or components and making a finished product.

May. A term indicating a permissive use or an acceptable alternative to a specified requirement.

Member. An authorized Participant in the Program. (See "**Participant**" and "**End User**")

Motor Vehicle. The meaning of this term shall be based on the legal definition ascribed to it by the laws and/or regulations of the state in which any specific sale made pursuant to a Contract takes place.

Must. A term indicating a mandatory requirement.

Offer or Offering. Any product or service offered in reply to this Invitation.

Offeror. Any entity that submits a competitive bid or proposal in response to this Invitation. Bidder or Proposer.

Participant. Generally, any qualifying governmental or non-profit entity which has executed an Interlocal Contract for cooperative purchasing services with **H-GAC.**

Product Liability Insurance. Failure of Components and/or assembled equipment resulting in personal injury, disability or death and/or property damage is covered under the product liability insurance provisions.

Product or **Product Item.** Any of the specific goods, materials, equipment or service(s) specified in this Invitation. This term encompasses the base line item itself, and any and all accessories, options, modifications, ancillary services, assembly, testing, etc. that may be included in the delivered Product.

Proposer. Any entity that submits a competitive proposal in response to this Invitation. (See also "**Offeror**")

Purchaser. The **End User** having responsibility for the specification, requisition, ordering and acceptance of the Product or Service. (See also "**End User**")

Purchasing Authority. The agency that has sole responsibility and authority for negotiating, placing and, if necessary, modifying any solicitation, purchase order, or other award issued by a governing body [**H-GAC**].

Quotation. See "Contract Pricing Worksheet".

Receipt. Receipt takes place when a Product or Service is delivered to an **End User** and a document is executed that establishes that the Product is now in the possession of the **End User** or that the Service has been completed. Receipt DOES NOT connote or imply Acceptance.

Response. All or part of any offering submitted in response to this Invitation.

Shall. A term indicating a mandatory requirement or action.

Should. A term indicating a recommended or advised response to a specified requirement.

Vendor. A manufacturer's representative or dealer authorized to make sales and supply parts and service.

Acronyms:

ANSI = American National Standards Institute

ASTM = American Society for Testing and Materials

ASME = American Society of Mechanical Engineers

CFR = U.S. Code of Federal Regulations

DOJ = U.S. Department Of Justice

DOT = U.S. Department Of Transportation

EPA = U.S. Environmental Protection Agency
FAA = Federal Aviation Administration
FMVSS = U.S. Federal Motor Vehicle Safety Standards
H-GAC = Houston-Galveston Area Council of Governments
IEEE = Institute of Electrical and Electronics Engineers
MVD = Motor Vehicle Division of Texas Department of Transportation
NFPA = National Fire Protection Association
NHTSA = National Highway Traffic Safety Administration
NIOSH = National Institute For Occupational Safety And Health
NIST = National Institute of Standards and Technology
NTEA = National Truck Equipment Association
OSHA = U.S. Occupational Safety and Health Administration
RRC = Railroad Commission of Texas
SAE = Society of Automotive Engineers
TBPC = Texas Building and Procurement Commission (formerly GSC)
TxDOT = Texas Department Of Transportation
UL = Underwriter's Laboratories Inc.
VTCS = Vernon's Texas Civil Statutes

3. NON-BINDING ORAL COMMENTS

No oral comment, utterance or response made by any employee, member, or agent of **H-GAC** or any Member of the Cooperative Purchasing Program shall be considered factual or binding with regard to this Invitation, or any contract awarded as a result of this Invitation. Valid and binding terms, conditions, provisions, changes or clarifications, or requests thereof, shall ONLY be communicated written form.

4. STRUCTURE OF RESPONSE

Depending on the Product or Service, market structures and sales practices can differ substantially. For example, dealers may sell into any market or may be restricted to certain territories, manufacturers may sell direct or may be limited by law to selling thru independent dealerships, etc. **H-GAC**'s objective is to ensure that **End Users**, no matter where located, can buy contracted products/services and receive quality and timely service and support, while at the same time allowing for the most appropriate and effective response to this Invitation. Therefore, responses to this Invitation will be accepted in conformance with the following scenarios and requirements:

A. Single Respondent Acting Alone Or As "Lead" For A Group:

Offeror shall complete and sign a **Form A** and, if contracted, shall be solely responsible for all contractual requirements including administration, processing of purchase orders and handling of payments for transactions which may involve other dealers who actually deliver the products or services.

B. Multiple Respondents Acting Jointly:

A single Response shall be submitted, and each party to the Response shall complete and sign a separate **Form A** to be included in the single Response. If the Response is successful each party shall sign a separate contract with **H-GAC** and shall be responsible for compliance with all terms and conditions. Only those which have executed a written contract with **H-GAC** may process purchase orders and payments.

In any event, Offeror may be a party to one, and only one, response.

5. BASIC REQUIREMENTS & CONDITIONS

a. The final requirements and specifications contained herein may be different, perhaps materially, from those in the "Invitation To Attend Pre-Bid / Pre-Proposal Conference", if any. It is **Offeror**'s sole responsibility to thoroughly examine and review all documentation associated with this Invitation, including any Addendums, and to insure that any response submitted complies in every respect with all requirements.

b. Any Addendum to this Invitation which may be required prior to the Response due date will be delivered to those prospective Offerors of record who have previously obtained a copy of this Invitation from **H-GAC**. Prospective Offerors shall be responsible for obtaining all documents relating to submission of a Response.

c. **Offeror** shall thoroughly examine any drawings, specifications, schedules, instructions and any other documents, supplied as a part of this Invitation, and is solely responsible for understanding and compliance.

d. **H-GAC** shall not be liable for **Offeror's** incomplete documentation, or for any costs associated with preparation and submission of any Response hereto. Additionally, all components of any Response become the property of **H-GAC, and shall be considered to be in the public domain.**

e. **Offeror** shall make all investigations necessary to become thoroughly informed regarding any plan and/or infrastructure that may be required to support delivery of any Product or Service covered by this Invitation. No plea of ignorance by **Offeror** stemming from failure to investigate conditions that may now or hereafter exist, shall be accepted as a basis for varying **H-GAC's** requirements, or **Offeror's/Contractor's** obligations or entitlements.

f. Requests for changes to the requirements or specifications herein must be in writing (e-mail, fax, letter) and must be received by **H-GAC** no later than fifteen (15) calendar days prior to the Response Due Date. **H-GAC** will review such requests, but may or may not make changes at its sole discretion. Changes, if any, will only be made by written Addendum sent to addressees of record. In any event, it is **Offeror's** sole responsibility to insure that any and all Addendums which may have been issued have been received and addressed.

g. By submission of a response, **Offeror** expressly understands and agrees that all terms and conditions herein will be part of any subsequent contract that is executed pursuant to this Invitation.

h. **Offeror** is advised that all **H-GAC** contracts are subject to the legal requirements established in any applicable Local, State or Federal statute.

i. **Offeror/Contractor** must be in compliance with all licensing, permitting, registration and other applicable legal or regulatory requirements imposed by any governmental authority having jurisdiction. It is **Offeror/Contractor's** responsibility to insure that this requirement is met, and to supply to **H-GAC** upon request, copies of any license, permit or other documentation bearing on such compliance.

j. Unless otherwise established elsewhere in this Invitation, NO minimum purchase quantities or spending levels are provided or guaranteed by **H-GAC** or any **End User**.

k. This Invitation is not meant to restrict competition, but rather is intended to allow for a wide range of responses.

l. Responses which are 'qualified' with conditional clauses or alterations of or exceptions to any of the terms and conditions in this Invitation may be deemed non-compliant at **H-GAC**'s sole discretion.

m. The term '**Offeror**', or derivative thereof, shall become synonymous with '**Contractor**' for any successful **Offeror** recommended for a contract pursuant to this Invitation.

n. **H-GAC** reserves the right to:
   - Reject any and all offers received in response to this Invitation.
   - Reject any part of an offer received in response to this Invitation.
   - Determine the correct price and/or terminology in the event of any discrepancies in any response.
   - Accept a response from, and enter into agreement with, other than the lowest price **Offeror**.
   - Accept responses and award contracts to as many or as few **Offeror**s as **H-GAC** may select.
   - Amend, waive, modify, or withdraw (in part or in whole) this Invitation, or any requirements herein.
   - Hold discussions with **Offeror**s, although award may be made without discussion.
   - Request an **Offeror** to give a presentation of the Response at a time and place scheduled by **H-GAC**.
   - Exercise any of these rights at any time without liability to any **Offeror**.

o. **H-GAC** reserves the right to determine that conditions exist which prevent the public opening of responses on the date and at the time advertised, and to reschedule the public opening for a future date and time. Responses received by **H-GAC** by the original deadline will be secured unopened until the rescheduled opening date and time, and those having timely submitted such responses will be notified.

6. OFFEROR'S AUTHORIZED SIGNATORY

The signatory shall be authorized to sign and contractually bind **Offeror**, and shall sign any and all Response documentation requiring a signature.

7. SURETY FOR INSURANCE

Contractor shall be responsible for using a surety company properly licensed by any and all states in which Contractor will do business with Participants. The surety company shall not expose itself to any loss on any one risk in an amount exceeding ten percent (10%) of its surplus to policy holders, provided any risk or portion of any risk shall have been reinsured, and such reinsurance shall be deducted in determining the limitation of risk applicable to **H-GAC**'s insurance requirements.

8. CONFIDENTIAL / PROPRIETARY MATERIALS

All documentation submitted as part of **Offeror's** response to this Invitation will be considered to be in the public domain and may be made available to Members and others, after contract award, upon properly submitted request. If **Offeror** submits documents marked "confidential" or "proprietary", the Response may be deemed non-compliant.

9. REFERENCES

a. **Offeror** shall list the names of at least five government agencies within the continental United States which have purchased from **Offeror** products or services similar to those covered by this Invitation, within the last two years. **H-GAC** reserves the right to determine if such products or services are appropriately similar.

b. **Offeror** may provide reference information in whatever format desired, but each should include the following specific information:

- Agency name
- Contact person name
- Address
- Phone & Fax numbers
- Description of product(s) or service(s) and date sold

c. Other information, including criticism however learned, may be used by **H-GAC** in evaluation of responses.

10. INSURANCE

a. Unless otherwise stipulated in Section B, **Offeror/Contractor** must have the following insurance and coverage minimums:

General liability insurance with a Single Occurrence limit of at least $1,000,000.00, and a General Aggregate limit of at least two times the Single Occurrence limit.

Product liability insurance with a Single Occurrence limit of at least $1,000,000.00, and a General Aggregate limit of at least two times the Single Occurrence limit for all Products except Automotive Fire Apparatus. For Automotive Fire Apparatus, see Section B – Product Specific of this Invitation.

Property Damage or Destruction insurance is required for coverage of **End User** owned equipment while in **Contractor**'s possession, custody or control. The minimum Single Occurrence limit is $500,000.00 and the General Aggregate limit must be at least two times the Single Occurrence limit. This insurance may be carried in several ways, e.g. under an Inland Marine policy, as part of Automobile coverage, or under a Garage Keepers policy. In any event, this coverage must be specifically and clearly listed on insurance certificate(s) submitted to **H-GAC**.

b. Insurance coverage shall be in effect for the length of any contract made pursuant to this Invitation, and for any extensions thereof, plus the number of days/months required to *deliver* any outstanding order after the close of the contract period.

c. Original Insurance Certificates must be furnished to **H-GAC** on request, showing **Offeror/Contractor** as the insured and showing coverage and limits for the insurances listed above.

d. If any Product(s) or Service(s) will be provided by parties other than **Offeror/Contractor**, all such parties are required to carry the minimum insurance coverages specified herein, and if requested by **H-GAC**, a separate insurance certificate must be submitted for each such party.

e. **H-GAC** reserves the right to contact insurance underwriters to confirm policy and certificate issuance and document accuracy.

11. OFFEROR CERTIFICATIONS

Offeror, by submission of a Response hereto, makes the following certifications under penalty of perjury and possible contract termination if any of these certifications are found to be false.

Non-Collusive Response

a. The prices in the Response have been arrived at independently without collusion, consultation, communication, or agreement for the purpose of restricting competition, as to any matter relating to such prices with any other **Offeror** or potential competitor.

b. The prices which have been quoted in the Response (unless otherwise required by law), have not been knowingly disclosed by **Offeror** and will not be knowingly disclosed by **Offeror** prior to the public response opening, either directly or indirectly, to any other **Offeror** or competitor.

c. No attempt has been made or will be made by **Offeror** to induce any other person, partnership or corporation to submit or not to submit a response for the purpose of restricting competition.

Non-Biased Specifications

This Invitation contains no requirements considered to be unduly biased in favor of **Offeror** or any other **Offeror**s that may be competing for this procurement.

No Financial Interest or Other Conflict

a. No **H-GAC** officer, employee, Board of Directors member or member of any **H-GAC** board or commission, nor family member of any such person, has a financial interest, direct or indirect, in **Offeror** or in any contract **Offeror** might enter into with **H-GAC**.

b. No economic or employment opportunity, gift, loan, gratuity, special discount, trip, favor or service has been, or will be, offered or given to any officer, employee, Board of Directors member, or member of any **H-GAC** board or commission, nor to any family member of any such person.

Debarment and Suspension Status

a. **Offeror** is not currently debarred, suspended, proposed for debarment, declared ineligible or voluntarily excluded from covered transactions by any government agency, nor is **Offeror** an agent of any person or entity that is currently debarred, suspended, proposed for debarment, declared ineligible or voluntarily excluded from covered transaction by any government agency.

b. **Offeror** has not within a three year period preceding this Invitation been convicted of or had a civil suit judgement renedered against **Offeror** for commission of fraud or a criminal offense in connection with obtaining, attempting to obtain or performing a public transaction or contract under a public transaction; violation of federal or state antitrust statutes or commission of embezzlement, theft, forgery, bribery, falsification or destruction of records, making false statement, or receiving stolen property.

c. **Offeror** is not presently indicted for or otherwise criminally or civilly charged by a government entity (federal, state, or local) with commission of any of the offenses enumerated above.

d. Offeror has not, within a three year period preceding this Invitation, had any government (federal, state, or local) transactions terminated for cause or default.

Insurance Coverages

Offeror has and will maintain insurance coverage in accordance with the requirements of this Invitation.

Licensing & Permits

Offeror(s) has (have) all licenses and/or permits, required by any and all governmental entities having jurisdiction, to legally sell the products/services offered.

12. HISTORICALLY UNDERUTILIZED BUSINESS (HUB) PARTICIPATION

a. To satisfy Texas' statutory requirements [Government Code, Chapter 2161, Subchapter D], **H-GAC** requires all **Offeror**s to supply information in any bid/proposal response listing (1) the total number of subcontracts and (2) the total number of HUB contracts applicable to the Products or Services offered in the response. Local governments often require this information for their own reporting requirements prior to placing orders through the **H-GAC** Cooperative Purchasing Program.

b. **Offeror** must complete **Form B** and include subcontracts with HUB's that provide any materials or services related to sales that may be made thru **H-GAC**'s Cooperative Purchasing Program.

13. NON-RESIDENT RECIPROCAL SALES ACT

As required by Texas Civil Statutes in the award of contracts, an offeror which is not a Texas resident business must determine if its state of residence prohibits award of government contracts to Texas resident offerors without penalty. If **Offeror's** resident state DOES penalize Texas offerors, **Offeror** must provide this information along with a copy of its applicable resident state's statute in the Response.

14. TEXAS MOTOR VEHICLE COMMISSION CODE & LICENSING

Sales of motor vehicles in the State of Texas are subject to the Texas Motor Vehicle Commission Code. If this Invitation includes any motor vehicle to be sold in the State of Texas, **Offeror** certifies by submission of a response hereto that all required Texas Motor Vehicle Commission licenses are in place and current, and that copies of all such licenses **have been submitted with the Response.** Further, it shall be **Contractor**'s responsibility to keep current all required Texas Motor Vehicle Commission licensing during the term of the contract, and to furnish license copies at any time on request by **H-GAC**. If **Contractor** does not maintain current licensing, **H-GAC** reserves the right to immediately terminate the contract.

> **NOTE:** In accordance with the Texas Motor Vehicle Commission Code, contracts for motor vehicles to be sold within the state of Texas may be made **ONLY** with properly licensed Texas Motor Vehicle Dealers. Therefore, to be considered for a contract covering Texas End Users, the Response must include a **Form A** from a licensed Texas Motor Vehicle Dealer

15. INTENT AND SCOPE OF SPECIFICATIONS

a. The intent of the specifications herein is to provide **Offeror** with sufficient information concerning the Products/Services to be contracted such that **Offeror** can prepare and submit an acceptable Response.

b. The specifications may be detailed or general in nature with regard to any particular Product/Service. Where not otherwise specified, details of construction, materials, or the way in which services will be provided, are left to the discretion of the **Offeror**, provided only that any offering shall conform, as a minimum, to best Industry standards and practices and to what is currently being sold in the marketplace.

c. Responses shall be considered only from **Offerors** that have established good reputations in their markets, and who furnish satisfactory evidence of ability to supply the Products/Services specified herein.

d. **Offeror** shall show proof of ability to provide to **End Users** prompt and competent service, including parts if applicable, for all Products/Services covered by this Invitation, by proper completion of a Service Organization Document as described elsewhere herein.

16. REQUIREMENTS APPLICABLE TO PHYSICAL GOODS

In the case of physical goods (e.g. equipment, material, supplies, as opposed to services), all Products offered must, unless otherwise stipulated in Section B:

a. Be new, unused, and not refurbished.

b. Not be a prototype insofar as the general design, operation and performance. This requirement is NOT meant to preclude **Offeror** from offering new models or configurations which incorporate improvements in a current design or add functionality, but which in such new model or configuration may be new to the marketplace.

c. Include any and all accessories which may or may not be specifically mentioned herein, but which are normally furnished or which are necessary to make a delivered Product ready for its intended use. Such accessories shall be assembled, installed and adjusted such that the Product is ready for continuous operation at time of delivery.

d. Have assemblies, sub-assemblies and component parts that are standard and interchangeable throughout the entire quantity of a particular Product as may be purchased simultaneously by any individual **End User**.

a. Be designed and constructed using current industry accepted engineering and safety practices, and materials.

b. Be available for inspection at any time prior to or after procurement.

17. PRODUCT CODES

Unless otherwise addressed in Section B of this Invitation, the following requirements shall apply:

a. Each Product/Service offered shall be uniquely identified using an **H-GAC** Product Code, which shall be determined as described in Section B of this Invitation. **Offeror** shall offer ONLY ONE Product for any particular Product Code. For example, **Offeror** may wish to submit a bid for Product Code ABC and may have another offering that also meets the requirements for ABC. **Offeror** MAY NOT submit two offerings for ABC. The alternate offering that also meets the requirements for ABC must be offered as an option "upgrade/downgrade" to ABC on **Form E**.

b. Pricing for optional upgrades or downgrades to base bid items should be quoted as an "adder" or "deduct" amount as appropriate, to be applied to the offered price of the base Product Item listed on **Form D**.

c. Base bid items and their associated HGACBuy Product Codes are included in the Section B and/or on **Form D**.

d. Selection of Product Codes for which to submit an offer is at **Offeror**'s sole discretion.

18. SPECIFIC DESCRIPTIVE REFERENCES

Except for Base Product Items listed on **Form D**, any reference to a specific catalog, data sheet, form, brochure, model name or number, etc. used herein to describe an item such as an option or accessory is only descriptive and is not to be considered restrictive unless otherwise noted. Such references are normally used only to indicate a type, general description, level of quality and/or required performance standards.

19. MANUALS

Unless otherwise specified or superceded herein, each Product delivered under an **H-GAC** contract, and if applicable any options thereto, shall be supplied with at least one (1) copy of a safety and operating manual. The cost of any such manuals must be included in the base price for any Product Item offered hereunder. If more detailed and technically orientated parts and maintenance manuals are available for a Product or option, at a cost, they shall be offered as options on the *FORM* designated herein for such options, or elsewhere in the Response as may be directed herein.

20. STANDARD FEATURES & OPTIONS

The following requirements are applicable primarily to physical goods.

Standard Features

a. The stated minimum requirements for all Products listed herein include what **H-GAC** considers to be "standard" features. Even though such features might normally be offered as options rather than as standard, they are nonetheless considered to be standard in this Invitation, and must be included in the base price for any Product offered. Such features **SHOULD NOT** be offered as options except as deducts for their omission from the base Product.

b. If it is unclear in the Response that an **H-GAC** standard feature is included in the base price, it will be assumed that such is the case. If awarded a contract **Offeror** will be expected to sell the Product with all **H-GAC** specified standard features included in the base price.

c. Any feature or accessory normally offered by manufacturer as "standard" shall be considered a standard feature and shall be included in the base price of any offering, even though not specifically listed as a requirement in **H-GAC**'s specifications. Such features **SHOULD NOT** be offered as options except as deducts for their omission from the base Product.

Options - General

a. Options are considered to be any features or accessories, other than **H-GAC**'s and Manufacturer's "standard" features or accessories.

b. Options should be offered on the *FORMS* designated for quoting options. Each option should be listed and described on a separate line, and should include any Manufacturer's/Dealer's code number. If no Manufacturer's/Dealer's code number exists, **Offeror** should create one.

c. Prices for all offered options shall be assumed to include any installation or mounting required to make it a fully functional component of the Product, unless otherwise stated in **Offeror's** response.

Required Options

a. Product specifications in this Invitation may include **H-GAC** "Required Options". If so, **Offeror** must quote a price for ALL such options, and, if there is an **H-GAC** Option Code provided in this Invitation for such options, it MUST be used as part of the description.

b. For any specific "Required Option", **Offeror** may quote an equivalent so long as its design and performance are as good as, or better than, the specified option item. Responses which do not include pricing for Required Options may be considered non-compliant.

Other Options

a. "Suggested" or "Other" options may be listed for any particular Product in this Invitation, and **Offeror** is encouraged to quote pricing for such options. The extent of offered options in any response may be taken into consideration as part of the award criteria, at **H-GAC**'s sole discretion.

b. **Offeror** is encouraged to include options for non-equipment items that may be applicable to a sale, such as: Extended Warranties, Maintenance Agreements, Buy-back or Trade-In Agreements, Out-of-state Delivery Charges, Quantity or Special Discounts, Extended Training Classes, etc.

Published & Unpublished Options

a. H-GAC Cooperative Purchasing Program (Program) contracts are awarded through a public competitive bid or proposal (RFP) process. Further to that process, Program policy considers an 'option' listed and priced in a bid or RFP Response: (1) To be a "**Published Option**"; (2) To be part of any awarded contract; and (3) To be available for purchase by Program members separately and independently from associated base line items. However, since Published Options may have not been subjected to the same scrutiny as the associated base line items, it cannot be concluded they were directly competed. Therefore, pursuant to Local Government Code 252.021(a), purchase of a published option costing more than $50,000 shall not be allowed. Furthermore, **H-GAC** reserves the right at its sole discretion to disallow purchase of any Published Option through the Program if deemed contrary to the intent of the law.

b. Any option that has not been listed and priced in the Response is considered to be an "**Unpublished Option**". Unpublished Options may be sold, but only in connection with the sale of a base Product Item, and only insofar as the total cost of all Unpublished Options remains below twenty five percent (25%) of the total summed cost of the base Product(s) plus any Published Options.

c. No Published or Unpublished Option may be sold which essentially converts a Product such that it competes with a Product Item awarded to another contractor.

21. WARRANTIES, SALES & SERVICE

Unless otherwise addressed in Section B, the following requirements shall apply:

a. Offeror must be a properly franchised dealer authorized to sell and service, including warranty service, all products offered and sold in response to the bid invitation or under any **H-GAC** contract.

b. **Offeror** shall provide detailed Parts and Labor Warranty information with the Response. If **Offeror** submits a warranty with the Response which does not meet the minimum requirements herein, **Offeror** agrees by submission of a Response that such warranty shall be considered to be amended to meet those minimums.

c. Warranties shall be manufacturer's standard and shall be inclusive of any other warranty requirements which may be stipulated elsewhere herein.

d. Any warranties offered by a dealer shall be in addition to the manufacturer's standard warranty, and shall not be a substitute for such. **Offeror**'s base price for any Product shall be inclusive of the standard warranty.

e. Complete warranty information will be supplied to **End User** with each Product sold.

a. Warranties need not apply to normal maintenance service or adjustments, or to any product reasonably shown to have been repaired or altered in any way so as to affect its stability, or to any product which has been subject to misuse, negligence, or accident.

f. **Offeror/Contractor** is encouraged to offer extended warranties as an option.

g. Neither **H-GAC** nor **End User** assume any warranty or liability on **Contractor**'s behalf unless made or assumed in writing, initiated by **Contractor**, and agreed to in writing by **H-GAC** or the **End User** respectively.

h. **Contractor** shall be responsible for the execution and effectiveness of all product warranty, and shall be the sole source for solution to problems arising from warranty claims. **Contractor** agrees to respond directly to correct warranty claims and to ensure reconciliation of warranty claims that have been assigned to a third party.

22. H-GAC ORDER PROCESSING CHARGE

H-GAC will levy an Order Processing Charge on **Contractor** for each sale done thru the **H-GAC** contract, **with the exception of orders for motor vehicles**. Any bid pricing submitted will be considered to include the Charge. The amount of the applicable charge shall be per the most current **H-GAC** schedule. For motor vehicle orders, the Processing Charge shall be levied on and paid by the **End User**.

23. PRE-PAYMENTS AND DISCOUNTS

a. Progress, pre-payment and special discounts of any kind may be offered and detailed in the Response. Such discounts shall be clearly explained, but shall not be a determining factor in awarding contracts except in the case of tie offerings.

b. Quantity discounts applicable to similar Products sold to one or more **End User** Departments may be offered. Determination as to product similarity shall rest solely with **Contractor**.

c. For specific purchases, any proposed quantity, pre-payment or special discounts shall be clearly shown on the Contract Pricing Worksheet.

24. INSPECTION / TESTING

All Products sold pursuant to this Invitation shall be subject to inspection/testing by or at the direction of **H-GAC** and/or the ordering **End User**, either at the delivery destination or the place of manufacture. In the event a Product fails to meet or exceed all requirements of this Invitation, and unless otherwise agreed in advance, the cost of any inspection and/or testing, shall be borne by the **Contractor**.

25. PRODUCT DELIVERY

Unless otherwise addressed in Section B, the following requirements shall apply:

a. Title to goods, and responsibility and liability for loss and/or damage in shipping pass to **End User** at the delivery destination after receipt and acceptance have taken place. Cost of shipping/delivery shall be paid by **End User** unless otherwise agreed to by **Contractor**. If **Contractor** will be paying for shipping/delivery, shipping terms must be "F.O.B. Destination, Freight Prepaid". If **End User** will be paying for shipping/delivery, shipping terms must be "F.O.B. Destination – Freight Collect".

b. The details for the application and calculation of shipping and delivery charges must be stated in the Response on **Form E**. Any freight, shipping or delivery charged to **End User** will be prepaid and added to the invoice, and will be clearly shown an any Contract Pricing Worksheet or other quote presented to the **End User**.

c. The estimated delivery time after receipt of order (ARO), inclusive of Saturdays, Sundays and holidays, for all Products offered must be stated in the Response. Actual delivery for any particular order must be confirmed with **End User** at time of order placement, and must be stated clearly on the Contract Pricing Worksheet.

d. **Contractor** shall be responsible for delivery and Acceptance according to the requirements of the Contract and the Purchase Order.

e. Contractor shall advise **End User** prior to making any shipment/delivery, and shall make such shipment/delivery in accordance with **End User**'s requirements, providing only that such arrangements do not contravene any requirement of the **H-GAC** contract unless agreed to by **Contractor**.

f. The execution of all required tests, certifications and/or licensing, and costs thereof, shall be the responsibility of **Contractor**. Upon request by **End User** or **H-GAC**, **Contractor** shall provide any documentation or certification related to such tests, certifications or licensing.

26. OFFERED PRODUCT ITEM VARIANCES

Any variance in the specifications or performance of Products offered pursuant to this Invitation shall be acceptable to **H-GAC** only insofar as it MEETS or EXCEEDS the specifications and requirements of this Invitation.

27. REQUIREMENTS FOR SUBMISSION OF A RESPONSE

Unless otherwise addressed in Section B, the following requirements shall apply:

a. Responses shall be submitted in <u>two complete printed sets including an Original and one (1) Copy in separate "hard side" three-ring binders</u>. The outer spine of each binder shall be labeled showing this Invitation No., **Offeror** Name, and either "Original" or "Copy", as applicable. The Original printed response will be considered to be the binding Response in case of any conflicts between printed copies and electronic copies. Except for required forms, **H-GAC** Invitation documents should not be included in the Response.

b. The Original and the Copy shall be submitted complete, except that the Electronic Media should be submitted only with the Copy.

c. All required **H-GAC** *FORMS* and documents shall be properly completed, without exception <u>or **Offeror**'s Response may be deemed non-compliant.</u> **Offeror** may not modify the format of any **H-GAC** *FORM* in any way. **Offeror** may photocopy or print blank *FORMS* as needed. Information submitted on the printed copies of the *FORMS* may not be handwritten except for signatures and initials. It is **Offeror**'s responsibility to insure that printed *FORMS* are clear and legible. <u>Handwritten and illegible entries may be rejected</u>. **Offeror**'s printed, stamped or typed name shall appear on every *FORM* submitted in the Response.

d. <u>**The entire response submission**</u> shall also be submitted on electronic media, including all required **H-GAC** *FORMS*. **Offeror** is strongly advised to make and work with <u>copies</u> of the original electronic *FORMS*. The originals can then be used to make additional electronic or printed copies of the blank *FORMS*. Signatures are not required on the electronic *FORMS*.

e. The Response shall include ample written evidence, in the form of technical specifications, cut/tear sheets, brochures, pictures, drawings, etc., to demonstrate that all specifications herein have been met and/or exceeded.

f. The Response shall include, in any format desired, an overview of the **Service Organization** which will support Products sold under any **H-GAC** contract. The overview must include facility locations, phone numbers and Service Manager names, as well as the following:

- The procedure to be used by an **End User** requiring repairs.
- Typical turn-around time on repairs.
- Service Department days and hours of operation.
- Number of qualified / factory trained service personnel normally on hand.
- Description of the parts inventory on hand.
- Training services, facilities and personnel available.

g. Responses shall be enclosed in a sealed package(s) addressed to the Houston-Galveston Area Council, Cooperative Purchasing. The following information shall be stated on the exterior of the package(s):

- Name and address of **Offeror**.
- Date and hour of public response opening.
- Bid/Proposal Invitation number.
- The statement: **"SEALED BID/PROPOSAL, DO NOT OPEN IN MAIL ROOM"**.

H-GAC shall not be responsible for any Response not properly labeled.

h. Submission of a COMPLETE Response by telegraphic or electronic transmission is not acceptable. However, Responses may be modified by telegraphic or electronic notice if such notice is received prior to the deadline for submission.

i. Samples, when required, shall be submitted within the time specified and at no expense to **H-GAC**. If not destroyed or consumed during testing, samples will be returned upon request at **Offeror**'s expense.

j. **Offeror** shall provide firm contract pricing for all Products and Options being offered.

k. If applicable, responses shall include copies of all current licensing which may be required by the Texas Motor Vehicle Division for execution of sales pursuant to any contract with **H-GAC**.

l. Due to the complexity of responses and to aid in evaluation, the Response should contain **ALL** required information in tabbed sections as detailed below. Omission of any required *FORM* or information will be sufficient grounds for **H-GAC** to consider your response to be non-compliant.

m. **First Section:**

- **Form(s) A – Offeror Identification & Signatory:** Identifies the offering party(ies), and should be completed by each party to the Response. If awarded, a contract will be executed with each.
- **Form B – Historically Underutilized Business Enterprises:** Used to collect information about disadvantaged and minority suppliers and subcontractors, and to commit **Offeror** to working with Participants toward their program goals.
- **Form C – Response Checklist:** Certification, and also an aid, to insure that all required information has been included in your Response.
- References, formatted as described elsewhere herein.
- Service Organization Document, formatted as described elsewhere herein.

Second Section:

- **Form D – Offered Items Pricing:** For Bids, contains the list of the Product Items covered by this Invitation. Select the items offered and fill in the price for each. (For RFPs, follow the instructions in Section B as this **Form** may or may not be used.)
- **Form E – Published Options:** Used to list and price all offered options. List, each on a separate line, all upgrades, downgrades, optional equipment, features, accessories and services which you desire to sell thru the **H-GAC** contract, if awarded. Published catalogs/price sheets may be listed, along with the discount structure that will apply. (For RFPs, follow the instructions in Section B as this **Form** may or may not be used.)
- **Form W-9 – Request for Taxpayer Identification Number and Certification**: Should be completed by each party to the response.

Third Section:

- Technical Specifications, Product Brochures, Tear Sheets, Cut Sheets, Strippers, etc. which clearly list and show all the standard features and capabilities of each Product Item offered on **Form D**.

- Warranty Documentation, as described elsewhere herein, for all items offered.

Fourth Section:

- Copies of any applicable Texas MVD Licenses.
- Electronic Media, containing the complete response including all required *FORMS*, stored in a pouch or an envelope such that it will not fall out of the binder. (Required in 'Copy' only, not in 'Original'.)
- **Form CIQ – Conflict Of Interest Questionnaire:** Chapter 176 of the Texas Local Government Code requires vendors and consultants contracting or seeking to contract with **H-GAC** to file a Conflict of Interest Questionnaire (CIQ) if they have an employment or other business relationship with an **H-GAC** officer or an officer's close family member. The required questionnaire is located at the Texas Ethics Commission website: http://www.ethics.state.tx.us/whatsnew/conflict_forms.htm. It is Bidder's responsibility to download the form and furnish a completed copy with the Response, if it is applicable.

n. By submittal of Response, **Offeror** certifies to the best of its knowledge that all information is true and correct.

28. CLARIFICATION TO SPECIFICATIONS & REQUIREMENTS

a. If **Offeror** is in doubt as to the meaning of any item in this Invitation, a written request for clarification may be submitted to **H-GAC** up to fifteen (15) calendar days prior to the deadline for response submission. **H-GAC** shall not be responsible for late delivery. Requests may be transmitted by FAX or e-mail to the assigned Specification Specialist, and should clearly reference this Invitation number and the specific page and paragraph in question. If there are multiple questions, they should be stated separately and numbered.

b. Any interpretation of Invitation documents, if made, will be by written Addendum duly issued. A copy of such Addendum will be mailed or delivered to each person officially on record as having been sent a copy of this Invitation. **H-GAC** will not be responsible for any other explanation or interpretation of the Invitation documents made or given prior to the award of the contract.

c. Any objections to the Invitation documents must be filed in writing with **H-GAC** on or before fifteen (15) calendar days prior to the deadline for submission of responses.

d. Prospective offerors are advised that, after a draft specification has been issued, the Pre-Bid/Proposal Conference is the primary forum through which comments and suggestions may be offered for consideration by **H-GAC** prior to issuance of the final invitation and specifications.

e. All best efforts have been made to insure that the product/service descriptions and associated specification information in Sections B & C are correct, and adequate time has been given to prospective Offerors to point out mistakes. However, if an error remains and is caught by Offeror before the scheduled bid/proposal opening, Offeror shall make note of the required correction in the Response, and shall also notify **H-GAC** prior to the opening of responses.

29. INCONSISTENT INFORMATION

H-GAC review of responses supplied on **H-GAC** *FORMS* is a significant part of the evaluation process. **Offeror** shall state clearly all information required on the *FORMS*. **Offeror**'s information supplied on the *FORMS* shall take precedence in the event any standard "boilerplate" type language included in **Offeror**'s response is inconsistent with the information supplied by **Offeror** on the **H-GAC** *FORMS*. In all cases, information on **H-GAC**'s printed *FORMS* supplied as part of **Offeror**'s response shall take precedence over information supplied on electronic media.

30. REJECTION OF RESPONSES

a. **H-GAC** may reject a response if:
   - **Offeror** misstates or conceals any material fact in the Response, or if,
   - **Offeror** does not strictly conform to law or the requirements of this Invitation.

b. **H-GAC** may reject any and all responses, and may reject any part of a response.

c. **H-GAC, at it's sole discretion,** may also waive any formalities or irregularities in any response, or ask for corrected information except for pricing.

31. WITHDRAWAL OR MODIFICATION OF RESPONSES

Once received by **H-GAC**, responses may be modified or withdrawn prior to the submission deadline only if the request to do so is in writing submitted by **Offeror's** authorized representative. Responses and requests for modification received after the submission deadline will not be accepted. Requests for response withdrawal received after the submission deadline will be accepted if the request to do so is in writing submitted by **Offeror's** authorized representative.

32. RESPONSE EVALUATION

For Bid Responses:

a. Section B will state whether the contract will be awarded to the lowest responsible bidder or to the bidder who provides goods or services at the best value for **H-GAC** and its participants.

b. If the contract will be awarded based on best value, Section B will state any relevant criteria which **H-GAC** will consider.

c. For each offered Product Item, **H-GAC** may use the offered price, prices for Required Options, and the prices of selected common Published Options to determine the lowest responsible offer.

d. Failure of **Offeror** to submit pricing for **frequently purchased** options and any **H-GAC** required options may cause response to be considered non-compliant at **H-GAC**'s sole discretion.

For Proposal Responses:

e. **H-GAC** will evaluate proposals as detailed in Section B.

f. By submission of a Response Offeror indicates acceptance of the evaluation technique, and recognizes and accepts that **H-GAC** may at it's sole discretion make subjective judgments during the evaluation process.

33. ORDER OF PRECEDENCE PRIOR TO CONTRACT AWARD

In the event of conflict between this document and any references or documents cited herein, this document shall take precedence prior to contract award.

34. AWARD OF CONTRACT

a. **H-GAC** reserves the right to accept or reject any Product Item or option offered. Additionally, all options included in Offeror's response and accepted by **H-GAC** are understood to be included in any contract.

b. **H-GAC** shall award contract(s) for line items or groups of line items, at its sole discretion.

c. With authority granted by the **H-GAC** Board of Directors, a written contract shall be presented to the successful **Offeror**(s) and shall be subject to acceptance by the successful **Offeror**(s) within thirty (45) calendar days after presentation by **H-GAC**. If a contract is not executed within thirty (45) calendar days, **H-GAC** may rescind the contract offer and award a contract to the next **Offeror** in order of rank as determined by **H-GAC**.

d. Delivery time and prompt payment discounts, including time allowed for payment, may be considered in tie-breaking of offers which are judged by **H-GAC** to be equal in all other criteria.

e. The contract shall include the following documents in the stated order of precedence:

1st The contract document signed by **H-GAC** and **Offeror**.
2nd This Invitation and all specifications referenced herein.
3rd **Offeror**'s response to this Invitation.

35. PRO-FORMA CONTRACT

This Invitation includes a Pro-Forma (sample) Contract which successful offerors will be expected to sign. The actual final contract will be the same or nearly the same as the Pro-Forma. NOTE: Successful Offerors MAY NOT process any purchase orders until the contract documents have been executed and returned to **H-GAC**.

36. CONTRACT TERM

The contract shall be in effect throughout the period stated elsewhere in the contract documents, and thereafter until such time as any outstanding orders against the contract have been fulfilled. The contract may be extended if deemed by **H-GAC** to be in the best interests of the Program, and subject to mutual agreement of the parties.

37. PERFORMANCE & PAYMENT BOND

H-GAC's contractual requirements DO NOT include a Performance & Payment Bond (PPB), and offered pricing should reflect this cost saving. However, **Contractor** must be prepared to offer a PPB to cover any specific order if so requested by **End User**. **Contractor** shall quote a price to **End User** for provision of any requested PPB, and agrees to furnish the PPB within ten business (10) days of receipt of **End User's** purchase order.

38. CHANGE ORDERS

End Users shall have the right to make additions by addenda for the purpose of clarification or inclusion of additional specifications, qualifications, conditions, etc. Any such addenda shall be made in writing and agreed upon by **Contractor** and the **End User** agency prior to issuance of any Change Order. A copy of any such Change Order shall be furnished by **Contractor** to **H-GAC**.

39. DUPLICATION OF TERMS OR STATEMENTS

Where statements or terms are duplicated or are extremely similar, **H-GAC** and the **End User** reserve the right to use the statement or term most favorable to **H-GAC** and/or the **End User**.

40. PUBLICITY

H-GAC encourages contractors to "market" the Program, and can provide some information and artwork to be used in published promotional materials. However, any publicity or published material released by **Contractor** referencing the contract, whether in the form of a press release, brochure, photographic coverage, or verbal announcement, shall be issued only with prior review and approval by **H-GAC**.

41. TAXES

HGAC and **End User** participants are either units of government or qualified non-profit agencies, and are generally exempt from Federal and State sales, excise or use taxes. **Offeror** shall not include any such taxes in the Response. Further, it shall be the responsibility of **Contractor** to determine the applicability of any taxes to a particular order and act accordingly. Exemption certificates will be provided upon request.

42. DRUG FREE WORKPLACE

Contractor shall provide notice to its employees and sub-contractors, as required under the Drug-Free Workplace Act of 1988. A copy of **Contractor's** Drug-Free Workplace policy shall, on request, be furnished to any **End User**.

43. PRODUCT NOTICES & MAILINGS

H-GAC is NOT the owner of Products sold pursuant to this Invitation, but acts only in the capacity of purchasing agent. In that regard, **Contractor** accepts sole responsibility for insuring that notices and mailings, such as Safety Alerts, Safety Recall Notices and Customer Surveys, are sent directly to the **End User** of record.

44. HANDLING OF ORDERS & PAYMENTS

In general, orders and payments will be handled as described below. More specific instructions and information regarding handling of purchase orders and the Order Processing Charge may be provided after contract award. Established procedures may be changed at any time by **H-GAC** as may be dictated by efficient business practice. The particulars of any sale, e.g. specific products, pricing, delivery, warranty, etc., will be in strict accordance with the terms and conditions of this Invitation and the specific contract awarded to **Contractor**. Beyond that:

a. For any particular procurement to be made under the provisions of an **H-GAC** contract, **End User** and **Contractor** will discuss requirements and agree as to what will be provided.

b. **Contractor** will prepare a Contract Pricing Worksheet and provide it to **End User**. The Worksheet will list everything being purchased including the base bid item(s), all published and unpublished options and the delivery date. All pricing shall be per the current contract.

c. **End User** will send a purchase document to **Contractor**, which **Contractor** will send **H-GAC** together with the Contract Pricing Worksheet. **NOTE: Contractor** agrees not to offer, agree to or accept from End User any terms or conditions that conflict with or contravene those in **Contractor**'s **H-GAC** contract, except for pricing discounts.

d. **H-GAC** will prepare an "Order Confirmation" and send it to **End User** and to **Contractor**. The Order Confirmation verifies that **Contractor** has a valid **H-GAC** contract and that the order is in compliance with the requirements of the **H-GAC** Cooperative Purchasing Program. **Contractor** will not ship any goods before receipt of both **End User**'s purchase document and **H-GAC**'s Order Confirmation.

e. On notification that **Contractor** has received an order, **H-GAC** will invoice **Contractor** for the applicable Order Processing Charge. **NOTE:** The Order Processing Charge is charged to **Contractor, EXCEPT in the case of motor vehicles**. For all sales of motor vehicles the Order Processing Charge is levied on the **End User**, collected by **Contractor**, and remitted to **H-GAC** by Contractor.

f. **Contractor** will deliver products/services ordered, and will invoice **End User** for products/services accepted by **End User**. (See other Sub-Section herein dealing with Product Delivery.) **Contractor** will not invoice before shipment has been made.

g. **End User** will pay **Contractor** for those products and/or services ordered which have been received and accepted. Under no circumstances shall any check be made payable to a representative or agent. Should a representative or agent submit an invoice to **End User** for any cost related to a purchase order issued to **Contractor** for products/services covered by an **H-GAC** contract, such invoice shall be forwarded to **Contractor** and **Contractor** will take action to correct the error.

h. Upon delivery of any product/service by **Contractor** and acceptance by **End User**, **Contractor** shall remit to **H-GAC** the full amount of the applicable Order Processing Charge in accordance with the payment terms established in the **H-GAC** contract. Note, the Order Processing Charge is due whether or not **Contractor** has ever received an invoice from **H-GAC**. Sales executed based on the particulars of **Contractor**'s **H-GAC** contract, without payment of the Order Processing Charge, may constitute fraud.

45. PRICE CHANGES

a. Any permanent increase or decrease in offered pricing for a base contract item or published option is considered to be a price change. Temporary increases in pricing by whatever name (e.g. 'surcharge', 'adjustment', 'equalization charge', 'compliance charge', 'recovery charge', etc.), are also considered to be price changes.

b. Except in the case of contracted published catalogs and price sheets, prices for Base Bid Items and Published Options are expected to be held firm for a minimum of 90 days from the date an awarded Offeror signs the H-GAC contract. Thereafter, changes will be considered if accompanied by justifying documentation satisfactory to H-GAC. For published catalogs and price sheets which are on an H-GAC contract, requests to amend the contract to reflect any new published catalog or price sheet may be submitted whenever the manufacturer publishes the new document. Any such request must include the new catalog or price sheet.

c. If **Contractor** routinely offers discounted contract pricing, **H-GAC** may request **Contractor** to accept amended contract pricing equivalent to the routinely discounted pricing.

d. No price change will be allowed unless it has been reviewed and approved by **H-GAC** in writing. **Contractor** must have received **H-GAC's** written approval of any change prior to charging the new price or using it in any quotation prepared for an End User.

e. Price change requests must be submitted to **H-GAC** in writing and must be received by **H-GAC** at least thirty (30) calendar days prior to the requested effective date of the change, and must state the time period for which the requested pricing will remain firm.

f. Price change requests shall include **H-GAC Forms D** and **E**, or whatever documentation was used to submit pricing in the original Response hereto, showing all affected items with current contract price, requested price, and percentage change shown clearly for each. This documentation should be submitted in MSExcel format to facilitate analysis and updating of the website.

g. Price change requests **MUST** be supported with substantive documentation (e.g. manufacturer's price increase notices, copies of invoices from suppliers, etc.) showing that **Contractor's** actual costs have increased. The Producer Price Index (PPI) may be used as partial justification, subject to approval by **H-GAC**, but no price increase based solely on an increase in the PPI will be allowed.

h. All Products shall, at time of sale, be equipped as may be required under any then current applicable local, state, and federal government requirements. If, during the course of any contract, changes are made to such government requirements which cause a manufacturer's costs of production to increase, **Contractor** may increase Product pricing to the extent of **Contractor's** actual cost increase. The increase must be substantiated with support documentation acceptable to **H-GAC** prior to taking effect. Modifications to a Product required to comply with such requirements which become effective after the date of any sale shall be the responsibility of the **End-User**.

i. In cases involving contract extensions exceeding sixty-one (61) days beyond the stated expiration date of the contract, **Contractor** may request a price change based on the same conditions as stated above. However the thirty (30) day prior notice is waived and **H-GAC** will consider the request immediately on receipt.

j. H-GAC reserves the right to accept or reject any price change request. Acceptance, if granted, will be in writing and the approved changes will become part of the contract.

46. CONTRACT ITEM CHANGES

a. If a manufacturer discontinues a contracted item, that item will automatically be considered to be deleted from the contract with no penalty to Contractor. However, **H-GAC** may at it's sole discretion elect to make a contract award to the next low offeror for the item, or take any other action deemed by **H-GAC** to be in the best interests of **End Users**, at its sole discretion.

b. If a manufacturer makes any change in a contracted item which does not affect the contract price, Contractor shall advise **H-GAC** of the details. If the 'new' item is equal to or better than the originally contracted item, the 'new' item shall be approved as a replacement. Otherwise **H-GAC** may allow or reject the change, or take any other action deemed by **H-GAC** to be in the best interests of **End Users**, at its sole discretion. If the change is rejected there will be no penalty to Contractor.

c. If a manufacturer makes any kind of change in a contracted item which affects the contract price, Contractor shall advise **H-GAC** of the details. **H-GAC** may allow or reject the change at its sole discretion. If the change is rejected there will be no penalty to Contractor. However, **H-GAC** may elect to make a contract award to the next low offeror for the item, or take any other action deemed by **H-GAC** to be in the best interests of **End Users**, at its sole discretion.

d. In the case of specifically identified catalogs or price sheets which have been contracted as base bid items or as published options, routine published changes to products and pricing shall be automatically incorporated into the contract. However, **Contractor** must still provide thirty (30) calendar days written notice and an explanation of the changes to products and pricing. **H-GAC** will respond with written approval.

47. FORCE MAJEURE

If either party shall be wholly or partially prevented from the performance of any contractual obligation or duty by reason of or through strikes, stoppage of labor, riot, fire, flood, acts of war, insurrection, accident., order of any court, act of God, or specific cause reasonably beyond the party's control and not attributable to its neglect or nonfeasance, in such event, the time for the performance of such obligation or duty shall be suspended until such disability to perform is removed. Determination of Force Majeure shall rest solely with **H-GAC**..

48. PERFORMANCE UNDER CONTRACT

H-GAC is committed to insuring that **Contractor** provides effective and efficient service to all Participants in the Cooperative Purchasing Program, and expects that certain Performance Conditions must be met. Failure to meet these conditions may result in contract termination. In that regard, **Contractor shall:**

a. Appoint a dedicated representative to be the contact person and focal point for all matters relating to End User quotations and orders. The representative shall have: A toll free phone number with voice mail; A fax number; A working e-mail address; and A postal address.

b. Insure that the representative timely monitors all communication modes listed above, and promptly responds to communications from **End Users** and **H-GAC** in any of these modes. Phone calls will be promptly returned, in any event not later than the next business day. Acceptable failure will be due only to Force Majeure.

c. Maintain sufficient qualified staff to promptly process all communications from **H-GAC** or **End Users**, and to efficiently, effectively and accurately service all requirements of the contract.

d. As may be requested by **H-GAC**, replace any staff members who are not providing the service and expertise deemed necessary by **H-GAC** for acceptable support of **End Users**.

e. Properly prepare and provide to **End User** a Contract Pricing Worksheet, or a quotation in other format as approved by **H-GAC**, for each and every order that is to be executed.

f. Furnish, on request of **H-GAC**, reasonable data, forms and graphic material to be used in brochures or other print media, or on **H-GAC**'s website.

g. Allow access to **H-GAC** authorized personnel for inspection of operating facilities, and auditing of purchase orders during the contract period, and for a period extending thru the completion of any outstanding orders. Site inspection may be arranged not less than ten (10) calendar days prior, shall include the names of all participants, and shall be at no expense to **Contractor**.

h. **Reporting Requirements:**

- **Contractor** agrees to submit written quarterly reports to **H-GAC** detailing all transactions during the previous three month period. Such reports shall include, but are not limited to the following:
- **End User** name
- Product/Service purchased, including Product Code if applicable
- End User Purchase Order Number
- Purchase Order Date
- Product/Service dollar amount
- HGACBuy Order Processing Charge amount
- Reports must be provided to **H-GAC** in MSExcel or other acceptable electronic format, and are due by the 30th day of the month following the applicable quarter being reported.

i. Should **Contractor** default in providing Products or Services as required by this Invitation and the contract, recourse may be exercised thru cancellation of the contract and other legal remedies as may be appropriate.

49. IMPLEMENTATION OF INTERNET BASED E-COMMERCE

H-GAC Cooperative Purchasing has adopted E-Commerce as part of its business model and maintains an internet website at www.HGACBuy.org. At any point in time, various information and process functions may be implemented and made operational thru the website, including but not limited to items such as:

Information Items

- Contract information
- Procurement schedules
- Response requirements & specifications
- Product and option item catalog listings
- **End User** & **Contractor** information

Functions

- **End User** product inquiries
- Product configuration and price quotes
- Purchase Orders and Confirmations
- Shipping/Delivery notices
- Invoice generation
- Payment remittances, etc.

All **H-GAC Contractors**, as a condition of contract, will be required to work with **H-GAC** and it's E-Commerce provider(s) to maximize use of E-Commerce within the context of **H-GAC** Cooperative Purchasing business. **Offeror** is encouraged to refer to **H-GAC**'s Cooperative Purchasing web site where additional information can be found. If you have any questions, please contact **H-GAC** for assistance.

50. CONTRACTOR ORIENTATION/TRAINING

H-GAC believes that **Contractor's** familiarity with the operational policies and requirements of the Cooperative Purchasing Program is a key factor in achieving **End User** satisfaction. In that regard, the Contact Person listed on **Form A**, or an alternate, shall be required to participate in an **H-GAC** vendor orientation/training as soon as possible after contract award. In addition, any other of Contractor's staff who will be involved in any way with the HGACBuy Program should participate in orientation. The orientation may be presented as a teleconference or webinar, or may be held in **H-GAC**'s offices as may be determined by **H-GAC** and Contractor to be the most efficient and effective form of delivery.

51. LEGAL & CONTRACTUAL REMEDIES

RESOLUTION OF PROTESTED SOLICITATIONS AND AWARDS

Procedure

Any actual or prospective **Offeror** or **Contractor** who is aggrieved in connection with a purchase transaction may file a grievance. The grievance may be filed at any phase of the procurement. In order for an above mentioned party to enter the grievance process, a written complaint must be sent to the Office Services Manger of **H-GAC** by certified mail which identifies the following:

1. Name, mailing address and business phone number of the complainant.
2. Appropriate identification of the procurement being questioned.
3. A precise statement of reasons for the protest.
4. Supporting exhibits evidence or documents to substantiate any claims.

The grievance must be based on an alleged violation of **H-GAC**'s Procurement Procedures, a violation of State or Federal law (if applicable), or a violation of applicable grant or contract agreements to which **H-GAC** is a

party. Failure to receive a procurement award from **H-GAC** in and of itself does not constitute valid grievance. Upon receipt of grievance, the Office Services Manager will initiate the informal resolution process.

Expedited Resolution

The Procurement Officer or Departmental Manager responsible for the solicitation shall contact the complainant and all interested parties and attempt to resolve the allegations informally within ten (10) working days from date of complaint. If the allegations are successfully resolved by mutual agreement, documentation will be forwarded to the Office Service Manager of the resolution with specifics on each point addressed in the original complaint.

If the Procurement Officer or Departmental Manager is not successful in resolving the allegations, the complaint along with the comments will be forwarded to the Office Service Manager immediately. The Office Service Manager will review all documentation. All interested parties will be given written notice of the date, time, and place of the hearing and an opportunity to present evidence. A written decision will be issued within five (5) working days after the hearing along with notice of appeal rights.

Appeals

The complainant may appeal the Office Service Manager's decision by submitting a written appeal, within five (5) working days, to the Executive Director of **H-GAC**. The Executive Director, upon receipt of a written notice of appeal, shall contact the complainant and schedule a hearing within ten (10) working days. The Executive Director of **H-GAC** has the option of appointing a Hearing Officer to preside over the hearing. If appointed, the Hearing Officer shall conduct a hearing and forward a summary and recommended resolution to the Executive Director.

The decision reached by the Executive Director or his designee shall be final and conclusive. This decision will be forwarded to the complainant in writing within thirty (30) working days.

The **Contractor** may, if it elects to do so, appeal the final and conclusive decision of the Executive Director to a Court of competent jurisdiction.

RESOLUTION OF CONTRACT DISPUTES

Upon breach or default, **H-GAC** shall give the **Contractor** written notice of default. If the default is not remedied, within a reasonable specified time from date of notification, to the satisfaction and approval of **H-GAC**, default will be declared.

Upon breach of contract or default, **H-GAC** may exercise any and all of its rights afforded by law, including but not limited to those referenced in the General Contract Provisions.

SOLICITATIONS OR AWARDS IN VIOLATION OF THE LAW

Contracts awarded in violation of the competitive process or otherwise in violation of the law are voidable by **H-GAC**.

52. NATIONWIDE SALES OPPORTUNITIES

HGACBuy provides purchasing services to local governments qualifying non-profits throughout the nation, and desires to make established contracts available to them wherever and whenever practicable. Therefore, once a contract is awarded, **Contractor** is expected to expand the scope of its marketing effort to include sales to **End Users** in all areas of the United States, and/or to assign any **H-GAC** contract to another contractor(s) as deemed appropriate by **H-GAC** in the interest of its End Users.

- **Contractor** may sell through **HGACBuy** anywhere subject to compliance with applicable laws and regulations. If the market structure in which **Contractor** operates requires a contract assignment for any particular sale, **H-GAC** will expect **Contractor** to assign the contract to a Manufacturer or to another Dealer(s). Such assignment must be approved by **H-GAC**.
- **Contractor**'s differential costs (e.g. transportation & delivery charges) and allowances (e.g. manufacturer's sales incentives) related to any sale may be charged to buyer.

End of Section A
GENERAL TERMS & CONDITIONS

SECTION B - PRODUCT SPECIFIC REQUIREMENTS
For
AMBULANCES, EMS & OTHER SPECIAL SERVICE VEHICLES

Table Of Contents

1. PURPOSE & SCOPE 1
2. EQUIPMENT CATEGORIES & PRODUCT CODES 1
3. GENERAL REQUIREMENTS 1
4. ABBREVIATIONS, ACRONYMS & DEFINITIONS 2
5. SAFETY INSPECTION AND LICENSES 2
6. EQUIPMENT MANUFACTURER'S SUPPORT 3
7. FACTORY TESTING 3
8. WARRANTY PERIOD 3
9. DELIVERY DOCUMENTATION 3
10. ELECTRICAL AND MECHANICAL REQUIREMENTS & FEATURES 4
11. TRADE IN CREDIT 5
12. STANDARDS ON BLOOD BORNE DISEASES 5
13. KKK-A-1822F-FEDERAL AMBULANCE SPECIFICATIONS 5
14. MINIMUM CAB/CHASSIS SPECIFICATIONS FOR AMBULANCES 5
15. OPTIONS AND ACCESSORIES FOR AMBULANCES 6
16. REMOUNT SERVICES ONLY 6
17. REMOUNT ON CONTRACTOR SUPPLIED CHASSIS 6
18. REFURBISHED SERVICES 7
19. OPTIONS & ACCESSORIES FOR VEHICLES OTHER THAN AMBULANCES 7
20. REQUIREMENTS FOR EQUIPMENT OTHER THAN AMBULANCES 7
21. COMPETITIVE PRICING 7
22. RESCUE UNITS 7
23. AWARDS 7

1. PURPOSE & SCOPE

Members of **H-GAC**'s Cooperative Purchasing Program periodically have need of a variety of Ambulances, EMS and Other Specialty Vehicles, and may choose to buy them thru the Program. This Invitation and the specifications included and referenced herein are meant to establish minimum design and performance standards for such equipment, which shall be offered to members thru term contract(s).

2. EQUIPMENT CATEGORIES & PRODUCT CODES

The basic equipment categories included in this Invitation are listed below. Specific base bid items and associated **H-GAC** Product Codes are listed on **Form D**.

Equipment Categories (1st Character of Product Code)

- **A. Ambulance**
- **B. Light/Medium Rescue Vehicle**
- **C. Other Specialty Vehicle or Equipment**
- **D. EMS Vehicle Conversions**
- **E. Remounts**

3. GENERAL REQUIREMENTS

- This Invitation is designed to obtain bids that will:

  A) Provide component prices for Emergency Medical Service Equipment and Units, and

  B) Provide a pricing structure or formula for services associated with the design, development, delivery, and installation of the equipment.

  At the direction of each End User Agency, Contractor shall develop individual, unit specific recommendations using the contractual component price list and service formulas.

Contractor shall honor purchase orders for supply of new units and installation of Products on existing units, but will not be obligated to supply items such as stretchers, disposable medical supplies and oxygen tanks.

- **Form A's**

*An originally signed **Form A** from the all entities who are party to this submission and who should be offered a contract if this submission is successful. These entities should include the **Ambulance Manufacturer and / or Converter** and the **Franchised Texas Dealer**. **Form A's will be accepted from** those dealers outside Texas who have current or past sales through the program (Note: All other sales outside Texas should be coordinated through the manufacturer when possible). In those cases where sales must go through a dealer due to franchise agreements, **Form A's** will be accepted from those out-of-state dealers. For those only bidding conversions (i.e. mobile command, light rescues), **Form A's** from in-state commercial chassis dealers for the underlying chassis make being quoted must be provided in order to sell in **Texas.***

- **Spec/Quote Sheet**

*Bidder shall supply a spec/quote sheet for each product code bid on **Form D** (including remounts). **These sheets should** call out the H-GAC Product Code and detail what features are included in the price quoted on **Form D**.*

Note: The spec/quote sheet supplied in the solicitation for complete units should provide vehicle model year date and/or the price level information. This information is needed in order to process price change request on vehicles bid on Form D.

- **Fees**

For all complete vehicles (Ambulances, EMS and Special Service) excluding remounts, there will be a flat fee of $1,000.00 assessed per purchase order. There will be a flat fee of $600.00 assessed per purchase order for remounts.

Note: For all non-vehicle products (boats, trailers etc.) there will be a fee of 1.5% of the total Purchase Order amount (Published Items) per purchase order. Offerors are responsible for taking this into account in determining bid pricing.

4. ABBREVIATIONS, ACRONYMS & DEFINITIONS

In addition to abbreviations, acronyms and definitions defined elsewhere herein, the following may also be found in these specifications:

AMD = **A**mbulance **M**anufacturers **D**ivision of the National Truck Equipment Association

Gallons. United States gallons.

PTO. Power takeoff.

Aluminum Constructed Body – patient module with all aluminum construction **including** structural components, cabinets, floors (no wood products used in construction).

General Constructed Body – patient module with aluminum structural components and other marine or exterior grade construction materials.

Chassis Powered – ambulance module powered by chassis electrical system.

Generator Powered – ambulance module including module mounted warning equipment and scene lights powered by on-board generator.

5. SAFETY INSPECTION AND LICENSES

A. Safety Inspection

Any vehicle bid to **H-GAC** shall include in the bid price, the cost of providing whatever Safety Inspection is required in the state of purchase, including documentation and windshield sticker.

B. State Licenses

Offeror must have all licensing required by any state in which business is conducted under an **H-GAC** Contract, and in particular the State of Texas, Department of Transportation, Motor Vehicle Division Code, if applicable. **Offeror must provide, in any response hereto, a copy of its current Texas MVD Motor Vehicle Dealers License and any other licenses (Converter, Trailer ect.) that may be required to sell their bid items in Texas.** Further, Contractor must provide licensing documentation for other states to **H-GAC** whenever requested.

6. EQUIPMENT MANUFACTURER'S SUPPORT

A. The Contractor shall be prepared to offer replacement parts and/or service at prevailing rates **Equipment and Units** shall maintain replacement parts and service for all equipment. An ample stock of individual components shall be carried for a minimum of seven (7) years after dates of acceptance by End Users of **Emergency Medical Service Equipment and Units.**

B. If any component becomes obsolete or unavailable, the Contractor shall be responsible for providing a device which will functionally replace the component if replacement parts are ordered. Ultimately, the Contractor shall, if required, replace the item with equipment of current manufacture which will provide the same functions.

C. Offeror shall certify by submission of this bid the capability to supply replacement parts (for ambulance coversions) as may be required for a period of at least seven (7) years after **Emergency Medical Service Equipment and Units** have been accepted by End User Agencies.

7. FACTORY TESTING

Emergency Medical Service Equipment and Units shall undergo extensive factory testing prior to shipment to End Users. Testing shall encompass all phases of **Emergency Medical Service Equipment and Units** equipment from board or modular component level, to fully assembled status. Houston-Galveston Area Council shall be furnished documentation on request.

Note: End User Agency shall be responsible for travel and expenses related to factory inspections. Offeror may provide this travel as an option to End User Agency where permitted.

8. WARRANTY PERIOD

The warranty period for all equipment and accessories shall be, at a minimum, at least as per the standard warranty period normally offered by the manufacturer. This shall supercede any requirement related to warranty period stated in Section A.

A. The patient compartment, all modifications to the OEM chassis by Offeror on the accepted unit, equipment and parts shall be guaranteed for a minimum period of ONE (1) years against defects in design, materials, and workmanship. The warranty period shall begin upon final acceptance of the equipment. This warranty shall cover parts and labor expenses.

B. On type I & III emergency medical service MODULE the warranty period shall be **fifteen (15) years.**

C. This warranty shall be upgraded to its original status each time the module is remounted by Contractor or a Contractor authorized remount facility, not to exceed five (5) years above the original warranty.

D. Warranty of all system equipment shall be the sole responsibility of the Contractor under contract, but may be performed by their certified, designated agent.

E. In the event any component part of equipment or materials furnished under these specifications, or it's subsequent contract(s), becomes defective by reason of material or workmanship during said period, and the end user agency immediately notifies Contractor of such defect, Contractor shall at no expense to the End User agency or **H-GAC**, repair or replace equipment or component with new equipment or component.

F. Contractor shall furnish copies of warranties for all installed or otherwise provided equipment upon delivery of vehicle(s) to end user agencies. "On site" service shall be furnished for minor repairs and electrical problems by the contractor, but may be performed by their certified, designated agent emergency medical service units.

9. DELIVERY DOCUMENTATION

A. User's Manual

At least one (1) user or operators manual shall be furnished with each delivered piece of equipment. Manuals shall provide basic operational description of all equipment and other pertinent operational details. Manuals shall be concise, simple, and shall include pictures showing various operator controls.

B. Installation / Service Manual & Schematics

The Installation/Service Manual shall describe proper **Emergency Medical Service Equipment and Units** installation procedures. The manual shall include those details which are unique to the unit. The Installation/Service Manual shall also include a maintenance section with board overlays, schematic diagrams, and theories of operation. Explanation of diagnostic display interpretations shall also be included. All drawings shall be accurate, to a scale sufficiently large to show all pertinent features of

unit/system items and method of connection, detailing components. Two each to be provided with each EMS unit delivered.

C. **Equipment Documentation**
Contractor shall deliver to End User Agency a complete set of manuals, warranties, warranty registration, instructions, etc. associated with any equipment installed or provided with the supplied Emergency Medical Service Equipment and Unit(s). This includes documentation for items such as sirens, lighting, siren speakers, oxygen devices, stretchers and cab-chassis.

10. ELECTRICAL AND MECHANICAL REQUIREMENTS & FEATURES

A. **Ergonomic Design**
Operator control functions, switches, buttons, and displays shall be designed to aid and enhance operator capabilities by minimizing efforts required to control equipment. Each function shall be labeled in a manner which minimizes operator error. Each major equipment function shall have an individual switch and associated indicator.

B. **Electrical Features**
1. Electronic circuitry employed throughout the **Emergency Medical Service Equipment and Units** may utilize integrated, solid state circuitry, and may utilize Very Large Scale Integration. The only exception allowed shall be relays for external interfaces and switches. Switches shall be rated for a minimum of one million (1,000,000) operations. On printed circuit boards, all active devices shall have designations screened onto the circuit board at each device location. All optional and auxiliary circuit output connections shall be screened onto the board for easy reference.
2. All **Emergency Medical Service Equipment and Units** electrical components should be of plug-in modular design. The plating material on circuit board edges, where plug-in contact is made, shall provide maximum reliability. All Copper traces on circuit boards shall be covered with protective materials which provide both isolation and non-conductivity.

C. **Equipment Interchange Ability**
For ease of service and reduction of spare parts, all components and similar equipment shall be interchangeable excepting minor adjustments, where applicable. The exchange of equipment by personnel of the End User Agency shall in no way constitute a violation of the warranty if performed according to basic steps listed in User's Manual or Installation/Service Manual. **Emergency Medical Service Equipment and Units** shall have all essential, standard maintenance areas located to provide ease of access.

D. **Standard Electrical Feature Expansion**
Field enhancement and expansion of standard electrical features shall be accomplished by modification or addition of required components to control the added features.

E. **General Installation Requirements**
1. The installation procedures for all equipment shall be accomplished in a complete and professional manner.
2. To conform with manufacturers' warranties, all equipment installed under this agreement having a manufacturer's warranty shall be installed by, or under the direction of, the manufacturer or his certified agent. All such manufacturers' warranties shall be forwarded to the End User Agency.
3. All work involving manufactured goods or products shall be performed in accordance with manufacturer's recommendations. Any and all items of work referred to by the specifications, unless specified to the contrary in writing, shall be the responsibility of the Contractor and shall be included in submitted bid.
4. Installations shall include all related costs to interface equipment to the **Emergency Medical Service Equipment and Units** sources. Contractor shall be responsible for freight, handling, unpacking, placement, cabling, and final configuration of all proposed equipment; and all of these costs shall be identified in the bid.
5. Contractor shall be responsible for maintaining safe, clean work area, removing associated debris as needed.

F. **Installation / Assembly Acceptance**
Each **Emergency Medical Service Equipment and Unit** installation/assembly shall be completed and thereafter accepted in written form by the End User Agency, with copy forwarded to the **H-GAC** for final acceptance.

11. TRADE IN CREDIT

Contractor may offer reduction in price through credit for trade-in of End User Agency equipment at market value negotiated between Contractor and End User Agency. However, Trade-In credit shall be used to reduce End User cost only after applicable totals are tabulated.

12. STANDARDS ON BLOOD BORNE DISEASES

All **Emergency Medical Service Equipment and Units** sold thru the Program executed shall be compliant with Occupational Safety and Health Administration BLOOD BORNE pathogen standards, National Fire Protection Association, Inc standards, and Center for Disease Control recommendations.
Emergency Medical Service Units shall be designed to expedite the removal of blood and other body fluids, provide isolated disposal areas for needle sharps and infected material, and eliminate use of materials in the manufacturing of units which provides a growth media for BLOOD BORNE pathogens.

13. KKK-A-1822F – FEDERAL AMBULANCE SPECIFICATIONS

All Ambulance equipment offered and sold hereunder must meet Federal Ambulance Specification KKK-A-1822F, and all modifications and enhancements to that specification as detailed in this Invitation. A copy of the Federal Ambulance Specifications may be downloaded at no cost from the internet at:
FSS.GSA.GOV/VEHICLES/BUYING. (http://www.ntea.com/Downloads/AMD_KKK-A-1822F.pdf).

Note: Class 2 (four wheel driven - 4X4), Configuration A for all Types (as referenced in KKK A-1822F) can be included in the manufacturing options (**Form E**). All units are to be bid with **ALS Configuration** compliance. Offerors may offer a CREDIT on **Form E** for End User Agency choice of a **BLS Configuration** as an option as well.

14. MINIMUM CAB/CHASSIS SPECIFICATIONS FOR AMBULANCES

Offered commercial cab-chasses shall meet all specification herein, including the following:

- **All cab/chassis shall be current model Ford, Dodge, Chevrolet, GMC, International, Freightliner or other compliant cab & chassis,** with 47A ambulance prep-package, where applicable, to be included in the base unit price.
- Chassis OEM engine suitable for proposed units intended use with automatic transmission and drive train, with spin-on oil filter, dry paper element type air filter, minimum one-half inch clearance between fan blades and radiator, and radiator with heavy duty coolant recovery system.
- Multi-speed automatic w/auxiliary transmission cooler
- Power steering
- Brakes, dual hydraulic power, rear anti-lock braking system on type I, II, and III.
- Dual parking brake, cable actuated operated on type I, II, and III
- Factory air conditioning with engine driven compressor and environmentally safe freon, heavy duty cooling package and heavy duty radiator
- OEM tinted glass
- Dual wheels, if applicable - wide track rear axle
- Unless specified by the end user, on Type I or III Modular Ambulance and Type II Van, single rear axle shall be the minimum specifications or according to payload requirements as indicated in the NFPA 1917 specification.
- Rear axle ratio suitable for intended use
- Heavy duty front springs with front stabilizer bar
- Heavy duty gas shock absorbers front and rear
- Heavy duty rear springs designed for intended use
- Radial tires with highway tread
- Spare tire and wheel as above
- Chrome front bumper
- OEM Exterior mirrors suitable for intended use
- Dual heavy duty batteries providing cold cranking amperage suitable for intended use
- Mud flaps in compliance with Texas state law.
- Factory dual horns, electric
- Windshield wipers, with intermittent feature
- Factory installed fuel tanks
- Unless specified by the end user, paint should be Ford Polar White or approved equal
- Aero or equal halogen headlights w/impact-resistant lenses.

- **Electrical generating system**
  At minimum the ambulance shall be equipped with an OEM standard DC power from either a single or dual OEM alternator. Another brand of alternator may be substituted, provided the manufacturer of the alternator has a local service center and the alternator has been certified by a certified testing authority that the generating system meets the requirements of NFPA 1917. Increase to the capacity of the electrical system shall grow in accordance to the demand in the final electrical design of the system and the electrical load thereto. Exception to this requirement is an emergency medical service unit with an auxiliary generator set with electronic ignition, then the OEM cab-chassis 100 ampere or greater alternator is acceptable.

15. OPTIONS AND ACCESSORIES FOR AMBULANCES

Bidder shall provide a thorough listing of options on **Form E** for the categories listed below. Bidder may list/price these options individually or provide a catalog specifying the pricing/discount structure. All catalogs must be identified (name, effective date, year) on **Form E**. If catalog is submitted, bidder shall provide a copy of this catalog w/bid. The catalog/retail price book bid shall be the one in effect at the time of bid submittal. In any event, manufacturers' descriptions, part numbers, and pricing must be provided. Pricing must include installation on the vehicle when part of original vehicle order. Where one of these options is standard equipment, buyer may choose to take a credit in lieu of the required option, provided omission of the item does not make the unit non-compliant with **NFPA, QVM** and/or any other applicable certifications. This list is not meant to be restrictive or all inclusive. Offeror is expected to provide a complete listing of options/accessories with the response.

Required Option (To be bid on Form E) – (SAE J3027) – Ambulance Litter Integrity, Retention and Patient Restraint must be provided where the states or end users request it. The Cot Fastener Assembly shall be bid as an option by the contractor (Form E).

Note: Bidder is encouraged to list chassis credits (where applicable) on **Form E**.

Option and Accessory Categories

- Emergency Lighting & Light Bars
- Audible Warning Devices
- Bumpers, Guards & Trim
- Cab/chassis Options & Accessories
- Electrical Options & Accessories
- Operator Control Panel Options & Accessories
- Patient Module Exterior/Construction Options & Accessories
- Patient Module Interior Options & Accessories
- Patient Module Window Options
- Patient Transport/Restraint Options & Accessories

Note: All priced options (Form E) may be offered for separate purchase to End Users. Individual purchase orders for these options cannot exceed $50,000.00 (H-GACBuy Fee – 1.5%)

16. REMOUNT SERVICES ONLY

Remount Services have been added to **Form D** as a base bid line item. Bid pricing for this service shall include the cost of removing an existing body and reinstalling it on a different chassis, **only**. This service would apply where the chassis was supplied by the end user.
Note: Remounting Services are to be performed by an authorized dealer/remounter. Any specific certifications or warranties that may be requested by an end user regarding remounts is the end users responsibility and shall be negotiated between the end user and the supplier/contractor when services are quoted.

17. REMOUNT ON CONTRACTOR SUPPLIED CHASSIS

Remounts on Contractor Supplied Chassis have been added to **Form D** as a base bid line item. Bid pricing for this line item shall include the cost of the chassis plus the removal and reinstallation of the body, **only.**
Note: Remounting Services are to be performed by an authorized dealer/remounter. Any specific certifications or warranties that may be requested by an end user regarding remounts is the end users responsibility and shall be negotiated between the end user and the supplier/contractor when services are quoted.

18. REFURBISHED SERVICES

Refurbishing parts/services are to be bid as published options on **Form E.** These published options are available for purchase by members separately and independently from associated base line items. The cost cannot exceed $50,000.00. If quoting refurbishing services where the price exceeds $50,000.00, it must be tied to a base bid line item (Remounts) listed on **Form D.**

19. OPTIONS & ACCESSORIES FOR VEHICLES OTHER THAN AMBULANCES

Offeror shall quote a wide variety of upgrades and accessories to insure that End Users may be able to configure any purchased vehicle to meet their requirements.

20. REQUIREMENTS FOR EQUIPMENT OTHER THAN AMBULANCES

Equipment other than ambulances shall be built to standard published OEM specifications for the specific equipment offered, and must meet the requirements of any applicable federal (FMVSS), state (TxDOT) or local law or regulation. All emergency vehicles, chassis, modular body equipment, devices, accessories, and electronic equipment delivered under this contract shall carry the manufacturers' standard warranty for a minimum of 1 year against defects in materials, workmanship and performance.

21. COMPETITIVE PRICING

By submission of a response, **Offeror** certifies that offered pricing is as good as or better than pricing offered to local government customers individually or thru any other program under normal circumstances. If such is not the case, **Offeror** shall explain how offered pricing differs from "best" pricing, and by how much.

22. RESCUE UNITS

Units not having firefighting capabilities (water tanks or pressurized foam tanks) shall be in accordance with the latest revision of NFPA 1901. The rescue vehicle, chassis rescue body, equipment, rescue accessories and electronic equipment to be delivered under this contract shall be standard commercial products, tested and certified to meet this specification. The vehicle shall comply with all Federal Motor Vehicle Safety Standards (FMVSS) and United States regulations applicable or specified for the year of manufacturer.

23. AWARDS

Consistent with Texas bid award statutes, for each specific Form-D line item, H-GAC will recommend a single award to the lowest responsible Offeror. Once approved by our Board of Directors, Offerors will be notified of H-GAC management's final award recommendations by email, and then followed by a final, formal signature request from our Contracts group.

Specifications prepared by
Houston-Galveston Area Council
Cooperative Purchasing Program

This is the end of the Section B

SECTION C - H-GAC FORMS

For Use In Responding To Competitive Bid And Proposal Invitations

Invitation No.: AM10-16

Title: Ambulances, EMS & Other Special Service Vehicles

This Section contains the following **H-GAC** *FORMS*.

FORM	DESCRIPTION
Form A:	Offeror Identification and Authorized Signatory
Form B:	Historically Underutilized Business Enterprises
Form C:	Response Checklist
Form D:	Offered Items Pricing
Form E:	Published Options

These *FORMS* are hereby made available in electronic format. They should be copied to Offeror's computer for completion and/or printout as required. The *FORMS* **may not** be changed or altered in any way, except as may be specified on the *FORM*.

ALL completed *FORMS* must also be submitted electronically on CD-ROM, excepting of course for signatures. The printed "Original" of the response will be considered as the official copy in case of any discrepancy between the electronic version and the printed Original.

FORM A - OFFEROR IDENTIFICATION & AUTHORIZED SIGNATORY
(DO NOT handwrite this Form. Information must be typed in.)

Invitation No.: AM10-16

Invitation Title: Ambulances, EMS & Other Special Service Vehicles

Offeror Company: _____
(Legal name of business which will appear on contract, if awarded)

Offeror Status: ☐ **Manufacturer** ☐ **Dealer/Distributor** ☐ **Other**

Response Type(1): ☐ **Single Offeror Acting Alone Or As Lead** ☐ **Multiple Offerors Acting Jointly**

Contract Signatory(2): _____ **Title:** _____

Mailing Address(3): _____
Street/PO Box City State & Zip

Physical Address: _____
Street City State & Zip

Phone: _____ **Fax:** _____

Email Address: _____

Federal Tax ID No.: _____ **Web Page URL:** _____

(1) If Joint Offering, all parties must submit a signed Form A. A contract will be offered to each.
(2) Person who will sign final contract documents if an award is made.
(3) Address to which final contract documents would be sent for signature.

Member Contact Information

Contact Person(4): _____ **Title:** _____

Mailing Address: _____
Street/PO Box City State & Zip

Physical Address: _____
Street City State & Zip

Toll Free Phone: _____ **Fax:** _____

Email Address: _____

(4) Person who End Users will contact for product information and to get pricing quotes.

The Signatory below, on behalf of Offeror:

- Acknowledges having thoroughly reviewed the Invitation;
- Attests to having the authority to sign this response and commit Offeror to honor all requirements;
- Makes, under penalty of perjury, all required Offeror Certifications as detailed in General Terms;
- Certifies that all information provided in this Response is true and correct.

Signature: _____ **Title:** _____

Printed Name: _____ **Date:** _____

FORM B - HISTORICALLY UNDERUTILIZED BUSINESS ENTERPRISES **Procurement No.:** AM10-16

Title: Ambulances, EMS & Other Special Service Vehicles

Offeror:

Most, if not all, of the Members of HGACBuy are subject to various requirements relative to purchasing goods and services from Historically Underutilized Business Enterprises (HUBs)(See Note 1). These requirements are promulgated by federal and state governmental authorities, and include measureable criteria such as 'percentage of total dollars spent directed to HUBs', 'number of HUB contractors used', 'HUB subcontractors employed by primary contractors', etc. These requirements are generally formalized in goal oriented programs.

HGACBuy is comitted to promoting full and equal business opportunities for HUB contractors, and to assisting Cooperative Purchasing Program (COOP) Members in meeting mandated HUB goals. In that regard, Contractor shall make a good faith effort to use the services of Certified/Listed (See Note 2) HUBs whenever possible.

As part of a good faith effort, Contractor agrees to work with and assist HGACBuy Members in meeting HUB targets and goals, as may be required by any rules, processes or programs they might have in place. Such assistance may include such things as compliance with reporting requirements, provision of documentation, consideration of 'Certified/Listed' subcontractors, provision of documented evidence that an active participatory role for a HUB entity was considered in a procurement transaction, etc.

Note 1: There are many designations other than "HUB" used across the country within various jurisdictions. Examples include terms such as Disadvantaged Business Enterprise (DBE), Minority Owned Business Enterprise (MBE), Woman Owned Business Enterprise (WBE), Small Disadvantaged Business (SDB), Small, Woman or Minority-owned Business (SWAM), etc. Regardless of the formal designation, the overall objective of the relavant programs is basically the same, i.e. to insure that disadvantaged and underutilized members of the business community receive a fair share of public spending. The term HUB as used herein shall be understood to encompass all such programs/business enterprises, no matter what terminology is used by the Member.

Note 2: The terms "Certified" and "Listed" as used in conjunction with HUB programs relate to the process of HUB qualification review. Jurisdictions usually require that companies claiming HUB status be reviewed and confirmed as meeting certain minimum requirements to claim that status, and that the review and confirmation process be carried out by certain designated entities. They are then "Certified" or "Listed" by having their name included on an official listing published by the Certifying or Listing Authority.

Accepted and Agreed By:	
Title:	Date:

HUB Status Of Offeror

☐ Offeror is a HUB, as detailed below. ☐ Offeror is not a HUB.

Designation(s): ☐ HUB ☐ DBE ☐ MBE ☐ WBE ☐ Other

Certifying/Listing Authority(s):

Subcontracts

On a separate sheet, list any subcontractors that would be employed in providing products or services related to this procurement. Include subcontractor name, designation (HUB, DBE, etc.) and certifying/listing authority.

☐ Subcontractor List attached. ☐ No Subcontractors will be used.

FORM C - RESPONSE CHECKLIST | **Procurement No.:** AM10-16

Title: Ambulances, EMS & Other Special Service Vehicles

Offeror:

This *FORM* is provided to help insure that all required Response elements have been completed and included, or certified as being available upon request. **Responses that do not comply with all requirements may be considered non-compliant.** Offeror's signatory must review each item below, and certify by initialing in the space to the right.

	This Response Includes:	**Init.**
1	An "Original" of all required *FORMS* and documents, plus one copy, each in a separate **hard-sided** 3-ring binder.	
2	A completed **electronic copy** of ALL **Forms,** and any other documents required by this Invitation to be submitted electronically, on electronic media, e.g. CD-ROM. **Forms D & E are to be provided in an excel format.**	
3	**All required Form A's have been submitted with the bid package (Dealer, Mfg., Converter & Texas Commercial Chassis/vehicle dealers) where applicable.**	
4	A Form **W-9 - Request for Taxpayer Identification Number and Certification** shall be provided from each entity that has submitted a **Form A** for this submission.	
5	The required list of **References**.	
6	A complete description of Offeror's "**Service Organization**", detailing support locations, hours, personnel and parts/service availability.	
7	Complete **Warranty Documentation** for all Products offered.	
8	If the **Non-Resident Reciprocal Bid Act** applies, a copy of your state statute and a determination of the status of Texas bidders/proposers in your home state. If not applicable, indicate **"N/A"**	
9	If offer includes motor vehicles to be sold in Texas, copies of all current **licenses** as required by the Texas Motor Vehicle Commission Code **(ambulance, converter and trailer licenses)** where applicable.	
10	The manufacturer's latest **Specification Documents** detailing standard features, operating characteristics, etc., for each Base Product Item offered. **Note: Bidder shall supply a spec/quote sheet for each product code bid on Form D (including remounts). These sheets should detail what features are included in bid unit the quoted on Form D.**	
11	**Form CIQ**, if required by law, completed and signed. Go to http://www.ethics.state.tx.us/whatsnew/conflict_forms.htm to get instructions and download the Form.	
12	A **Bid/Proposal Bond,** or **Cashier's Check** in the amount of **$3000.** (A percentage bond is NOT acceptable.)	**Not Required**

FORM D - OFFERED ITEMS PRICING		Procurement No.: AM10-16
Offeror Name:		
H-GAC Product Code	Item Description (Offeror may not change any desctiption or add items)	Offered Price
A. American Emergency Vehicles		
A. Ambulance		
AA01	TYPE I, FORD F350 TRAUMAHAWK DR92	
AA02	TYPE I, FORD F350 TRAUMAHAWK 148"	
AA03	TYPE I, FORD F450 TRAUMAHAWK 172"	
AA04	TYPE I, FORD F550 TRAUMAHAWK 172"	
AA05	TYPE I, DODGE RAM 4500 TRAUMAHAWK	
AA06	TYPE I, DODGE RAM 5500 TRAUMAHAWK	
AA07	TYPE II, FORD TRANSIT	
AA08	TYPE II SPRINTER	
AA09	TYPE II, FORD E350 TRAUMAHAWK	
AA10	TYPE III, SPRINTER DR86	
AA11	TYPE III, FORD E350 TRAUMAHAWK DR92	
AA12	TYPE III, FORD E350 TRAUMAHAWK 148"	
AA13	TYPE III, FORD E450 TRAUMAHAWK 164"	
AA14	TYPE III, FORD E450 TRAUMAHAWK Z-5 164"	
E. Remounts (See Section B, p. 8 Items 17-18 for specifics regarding "Remount" pricing)		
AE01	GM G3500 TYPE III BASE AMBULANCE REMOUNT	
AE02	GM G4500 TYPE III BASE AMBULANCE REMOUNT	
AE03	FORD E350 GAS TYPE III BASE AMBULANCE REMOUNT	
AE04	FORD E450 GAS TYPE III BASE AMBULANCE REMOUNT	
AE05	FORD F350 4X2 DIESEL TYPE I BASE AMBULANCE REMOUNT	
AE06	FORD F450 4X2 DIESEL TYPE I BASE AMBULANCE REMOUNT	
AE07	FORD F550 4X2 DIESEL TYPE I BASE AMBULANCE REMOUNT	
AE08	DODGE RAM 4500 4X2 DIESEL TYPE I BASE AMBULANCE REMOUNT	
AE09	DODGE RAM 5500 4X2 DIESEL TYPE I BASE AMBULANCE REMOUNT	
B. Braun		
A. Ambulance		
BA01	Express Plus - Type I - Ford F-350 - 165" Wheelbase- 72" Headroom - 150"L Full Seam Welded Module - Sliding Side Door - Diesel	
BA02	Express-Type III-Ford E-350 - 138" Wheelbase - 68" Headroom - 144"L Full Seam Welded Module - Sliding Side Door - Gas	
BA03	Express- Type III - Chev G-3500 - 139" Wheelbase - 68" Headroom - 144"L Full Seam Welded Module - Sliding Side Door - Gas	
BA04	Responder - Type III - Freightliner Sprinter - 144" Wheelbase - 72" Headroom - 150"L Full Seam Welded Module - Sliding Side Door - Diesel	
BA05	Signature Series Express - Type III - Ford E-350 - 138" Wheelbase - 68" Headroom - 150" L Full Seam Welded Module - Sliding Door - Gas	
BA06	Signature Series Express - Type III - Chevy G-3500 - 139" Wheelbase - 68" Headroom - 150"L Full Seam Welded Module - Sliding Side Door - Gas	
BA07	Signature Series Express - Type I - Ford F-350 - 165" Wheelbase - 68" Headroom - 150" L Full Seam Welded Module - Sliding Side Door - Diesel	
BA08	Liberty - Type I - RAM 4500 - 168.5" Wheelbase - 72" Headroom - 156" L Full Seam Welded Module - Sliding Side Door - Diesel	

BA09	Liberty - Type I - Ford F-450 - 165" Wheelbase - 72" Headroom - 156" L Full Seam Welded Module - Sliding Side Door - Diesel	
BA10	Chief XL - Type III - Chev G-4500 - 159" Wheelbase - 72" Headroom - 169" L Full Seam Welded Module - Sliding Side Door - Gas	
BA11	Chief XL - Type III - Ford E-450 - 158" Wheelbase - 72" Headroom - 169"L Full Seam Welded Module - Sliding Side Door - Gas	
BA12	Chief XL - Type I - Ford F450 - 189" Wheelbase - 72" Headroom -169"L Full Seam Welded Module - Sliding Side Door - Diesel	
BA13	Chief XL - Type I RAM 4500 - 192.5" Wheelbase - 72" Headroom - 169" L Full Seam Welded Module - Sliding Side Door - Diesel	
X **BA14**	Chief XL - Type I International Terra Star - 183" Wheelbase - 72" Headroom - 169" Full Seam Welded Module - Sliding Side Door - Diesel	
BA15	Super Chief - Type I Medium Duty - International Durastar - 175" Wheelbase - 73" Headroom - 170" L Full Seam Welded Module - Sliding Side Door - Diesel	
X **BA16**	Super Chief - Type I Medium Duty - Spartan MetroStar - 162" Wheelbase - 73" Headroom - 170" Full Seam Welded Module - Sliding Side Door - Diesel	
BA17	Super Chief - Type I Medium Duty - Ford F-650 - 182" Wheelbase - 73" Headroom - 170" Full Seam Welded Module - Sliding Side Door Diesel	
BA18	Super Chief - Type I Medium Duty - Freightliner M2 - 174" Wheelbase - 73" Headroom - 170" L Full Seam Welded Module - Sliding Side Door - Diesel	
BA19	Patriot - Type I Medium Duty - Spartan Metro Star - 190" Wheelbase - 73.5" Headroom - 49"/170"L Full Seam Welded Module - Sliding Side Door - Diesel	
E. Remounts (See Section B, p. 8 Items 17-18 for specifics regarding "Remount" pricing)		
BE01	Remount Only - Type I	
BE02	Remount Only - Type III	
BE03	Remount Only - Medium Duty	
BE04	Remount on Chassis - Express Module Ford E350 Gas Chassis Type III	
BE05	Remount on Chassis - Express Module Chevy G3500 Gas Chassis Type III	
BE06	Remount on Chassis - Express Module Ford F350 Diesel Chassis Type I	
BE07	Remount on Chassis - Express Module Ram 3500 Chassis Type I	
BE08	Remount on Chassis - Raider Module Ford E450 Gas Chassis Type III	
BE09	Remount on Chassis - Raider Module Ford F450 Diesel Chassis Type I	
BE10	Remount on Chassis - Raider Module Ram 4500 Type I	
BE11	Remount on Chassis - Liberty Module Ford E450 Gas Chassis Type III	
BE12	Remount on Chassis - Liberty Module Ford F450 Diesel Chassis Type I	
BE13	Remount on Chassis - Liberty Module Ram 4500 Chassis Type I	
BE14	Remount on Chassis - Chief/Chief XL Ford E450 Gas Chassis Type III	
BE15	Remount on Chassis - Chief/Chief XL Chevy G4500 Gas Chassis Type III	
BE16	Remount on Chassis - Chief/Chief XL Ford F450 Diesel Chassis Type I	
BE17	Remount on Chassis - Chief/Chief XL Ram 4500 Chassis Type I	
BE18	Remount on Chassis - Super Chief International Durastar Type I	
BE19	Remount on Chassis - Super Chief Freightliner M2 Type I	
C. Braun Northwest		
A. Ambulance		
CA01	North Star - Type 1 - Ford F350 4x4 - Diesel Engine - 147"L x 94"W x 72" HR	
CA02	North Star - Type 1 - RAM 3500 4x4 - Diesel Engine - 147"L x 94"W x 72" HR	
CA03	North Star - Type 1 - GMC K3500 4x4 - Diesel Engine - 147"L x 94"W x 72" HR	
CA04	North Star - Type 1 - Ford F450 4x4 - Diesel Engine - 147"L x 94"W x 72" HR	
CA05	North Star - Type 1 - Ford F450 4x4 - Diesel Engine - 167"L x 94"W x 72" HR	
CA06	North Star - Type 1 - RAM 4500 4x4 - Diesel Engine - 167"L x 94"W x 72" HR	

CA07	North Star - Type 1 - Medium Duty - Ford F650 4x2 - Diesel Engine - 167"L x 96"W x 72" HR	
CA08	North Star - Type 1 Medium Duty - International - Diesel Engine - 167"L x 96"W x 72" HR	
CA09	North Star - Type 1 Medium Duty - Freightliner - Diesel Engine - 167"L x 96"W x 72" HR	
CA10	North Star - Type 2 - MB Sprinter Van	
CA11	North Star - Type 3 - Ford E350 - Gas Engine - 147"L x 94"W x 72" HR	
CA12	North Star - Type 3 - GMC G3500 - Gas Engine - 147"L x 94"W x 72" HR	
CA13	North Star - Type 3 - Ford E450 - Gas Engine - 167"L x 94"W x 72" HR	
CA14	North Star - Type 3 - GMC G4500 - Gas Engine - 167"L x 94"W x 72" HR	
B. Light/Medium Rescue Vehicle		
CB01	North Star - Fire Rescue - Ford F550 4x4 Crew Cab - Diesel Engine - 116"L x 94"W	
CB02	North Star - Fire Rescue - Ford F550 4x4 Regular Cab - Diesel Engine - 116"L x 94"W	
CB03	North Star - Fire Rescue - RAM 5500 4x4 Crew Cab - Diesel Engine - 116"L x 94"W	
CB04	North Star - Fire Rescue - RAM 5500 4x4 Regular Cab - Diesel Engine - 116"L x 94"W	
CB05	North Star - Fire Rescue - Ford F550 4x4 Crew Cab - Diesel Engine - 147"L x 94"W	
CB06	North Star - Fire Rescue - Ford F550 4x4 Regular Cab - Diesel Engine - 147"L x 94"W	
CB07	North Star - Fire Rescue - RAM 5500 4x4 Crew Cab - Diesel Engine - 147"L x 94"W	
CB08	North Star - Fire Rescue - RAM 5500 4x4 Regular Cab - Diesel Engine - 147"L x 94"W	
CB09	North Star - Fire Rescue - Ford F550 4x4 Regular Cab - Diesel Engine - 167"L x 94"W	
CB10	North Star - Fire Rescue - RAM 5500 4x4 Regular Cab - Diesel Engine - 167"L x 94"W	
CB11	North Star - Fire Rescue - Ford F550 4x4 Regular Cab - Diesel Engine - 192"L x 94"W	
CB12	North Star - Fire Rescue - RAM 5500 4x4 Regular Cab - Diesel Engine - 192"L x 94"W	
C. Other Specialty Vehicle or Equipment		
CC01	North Star - Prisoner Transport - Ford E350 - Gas Engine - 138"L x 94"W x 57.875"HR	
CC02	North Star - Prisoner Transport - Ford F350 4x4 - Diesel Engine - 143"L x 94"W x 57.75"HR	
CC03	North Star - Prisoner Transport - Ford F450 4x2 Regular Cab - Diesel Engine - 191"L x 94"W x	
CC04	North Star - Prisoner Transport - Ford F550 4x2 - Regular Cab - Diesel Engine - 197"L x 94"W	
CC05	North Star - Prisoner Transport - Freightliner 4x2 - Regular Cab - Diesel Engine - 197"L x 94"	
CC06	North Star - Prisoner Transport - Ford F650 4x2 - Super Cab - Diesel Engine - 197"L x 94" W x	
CC07	North Star - Prisoner Transport - RAM 4500 4x2 Regular Cab - 197"L x 94"W x 72 "HR	
CC08	North Star - EOD Command - Ford F550 4x4 - Regular Cab - Diesel Engine - 191"L x 94" W x	
CC09	North Star - EOD Command - International 4400 4x2 - Diesel Engine - 222"L x 100"W x 84"HR	
CC10	North Star - SWAT Command - Ford F550 4x4 - Regular Cab - Diesel Engine - 192"L x 94" W	
CC11	North Star - Hazardous Materials Command - Ford F550 4x4 - Regular Cab - Diesel Engine -	
CC12	North Star - Crime Scene Command - Ford F350 4x4 - Diesel Engine - 147"L x 94"W x 72"HR	
CC13	North Star - Mobile Command - Ford F650 4x2 - Diesel Engine - 196"L x 94"W x 76"HR	
CC14	North Star - Wildland Crew Body - 198"L x 98"W x 78" HR	
E. Remounts (See Section B, p. 8 Items 17-18 for specifics regarding "Remount" pricing)		
CE01	North Star - Remount of Northstar Module	
CE02	North Star - Remount of Northstar Module - Ford F350 4x4	
CE03	North Star - Remount of Northstar Module - Ford F450 4x4	
CE04	North Star - Remount of Northstar Module - Ford E350	
CE05	North Star - Remount of Northstar Module - Ford E450	
CE06	North Star - Remount of Northstar Module - GMC G3500	
CE07	North Star - Remount of Northstar Module - GMC G4500	
CE08	North Star - Remount of Northstar Module - RAM 3500 4x4	
CE09	North Star - Remount of Northstar Module - RAM 4500 4x4	
CE10	North Star - Remount of Northstar Module - International	
CE11	North Star - Remount of Northstar Module - Freightliner	

D. Crestline Coach Ltd		
A. Ambulance		
DA01	Summit 170, Type III - 96"W x 170"L - Ford E450 Gas	
DA02	Summit 170, Type III - 96"W x 170"L - Chev G4500 Gas	
DA03	Summit 170, Type III - 96"W x 170"L - Chev G4500 Diesel	
DA04	Summit 170, Type I - 96"W x 170"L - Ford F-450 Diesel	
DA05	Summit 170, Type I - 96"W x 170"L - Dodge 4500 Diesel	
DA06	Summit 150, Type I - 96"W x 154"L - Ford F-350 Diesel	
DA07	Summit 150, Type I - 96"W x 154"L - Ford F-450 Diesel	
DA08	Commander, Type III - 94'W x 164"L - Ford E-450 Gas	
DA09	Commander, Type III - 94"W x 164"L - Chevy G4500 Diesel	
DA10	Commander, Type III - 94"W x 164"L - Chevy G4500 Gas	
DA11	Commander, Type III - 94"W x 164"L - Ford E350 Gas	
DA12	Commander, Type III - 94"W x 164"L - Chev G3500 Diesel	
DA13	Commander, Type III - 94"W x 164"L - Chev G3500 Gas	
DA14	FleetMax, Type III - 88"W x 164"L - Ford E350 Gas	
DA15	FleetMax, Type III - 88"W x 164"L - Chev G3500 Gas	
DA16	Fleetmax, Type III - 88"W x 164"L - Chev G3500 Diesel	
DA17	Apex, Type III - 90"W x 151"L - Ford E350 Gas	
DA18	Apex, Type III - 90"W x 151"L - Chev G3500 Gas	
DA19	Apex, Type III - 90"W x 151"L - Chev G3500 Diesel	
DA20	Icon, Type III - 82"W x 151"L - Mercedes Sprinter Diesel	
E. Demers		
A. Ambulance		
EA01	Type I, MXP150E FORD Diesel V8 P-up 2x4 F350 150"L x 95"W x 72" HR Multiplex, Heads up console, Emergency LED light package, Ecosmart, Autoboost	
EA02	Type I, MXP150E FORD Diesel V8 P-up 4x4 F350 150"L x 95"W x 72" HR Multiplex, Heads up console, Emergency LED light package, Ecosmart, Autoboost	
EA03	Type I, MXP150E FORD Diesel V8 P-up 4x4 F450 150"L x 95"W x 72" HR Multiplex, Heads up console, Emergency LED light package, Ecosmart, Autoboost	
EA04	Type I, MXP150E GM Diesel V8 P-up 4x 4 3500 150"L x 95"W x 72" HR Multiplex, Heads up console, Emergency LED light package, Ecosmart, Autoboost	
EA05	Type I, MXP150E Dodge Diesel P-up 2x 4 4500 150"L x 95"W x 72" HR Multiplex, Heads up console, Emergency LED light package, Ecosmart, Autoboost	
EA06	Type I, MXP150E Dodge Diesel P-up 4x 4 4500 150"L x 95"W x 72" HR Multiplex, Heads up console, Emergency LED light package, Ecosmart, Autoboost	
EA07	Type I, MXP170E FORD Diesel V8 P-up 4x F450 170"L x 95"W x 72" HR Multiplex, Heads up console, Emergency LED light package, Ecosmart, Autoboost	
EA08	Type I, MXP170E Dodge Diesel V8 P-up 4x4 4500 170"L x 95"W x 72" HR Multiplex, Heads up console, Emergency LED light package, Ecosmart, Autoboost	
EA09	Type I, MXP170E Freightliner M2 Diesel P-up 2x4 170"L x 95"W x 72"HR Multiplex, Heads up console, Emergency LED light package, Ecosmart, Autoboost	
EA10	Type II, EXE Mercedes Diesel Van Sprinter 2500 76"HR Multiplex, Heads up console, LED light package, Aerodynamic roof design	
EA11	Type II, TSE Ford Transit Diesel Mid Height Roof Van Multiplex, Aerodynamic roof design	
EA12	Type II, TSE Ford Transit Diesel Height Roof Van Multiplex, Aerodynamic roof design	

EA13	Type III, MX152E Mercedes Diesel C/W Sprinter 3500, 152"L x 86"W x 72"HR Multiplex, Heads up console, LED Light package Ecosmart	
EA14	Type III, MX164 FORD Gas V8 C/W E350 164"L x 95"W x 72"HR Multiplex, Heads up console, Emergency LED light package, Ecosmart, Autoboost	
EA15	Type III, MX164 FORD Gas V8 C/W E450 164"L x 95"W x 72"HR Multiplex, Heads up console, Emergency LED light package, Ecosmart, Autoboost	
EA16	Type III, MX164 FORD Gas V10 C/W E450 164"L x 95"W x 72"HR Multiplex, Heads up console, Emergency LED light package, Ecosmart, Autoboost	
EA17	Type III, MX164 GM Diesel V8 C/W 3500 164"L x 95"W x 72"HR Multiplex, Heads up console, Emergency LED light package, Ecosmart, Autoboost	
EA18	Type III, MX164 GM Diesel V8 C/W 4500 164"L x 95"W x 72"HR Multiplex, Heads up console, Emergency LED light package, Ecosmart, Autoboost	
EA19	Type III, MX164 GM Gas V8 C/W 4500 164"L x 95"W x 72" HR Multiplex, Heads up console, Emergency LED light package, Ecosmart, Autoboost	
EA20	Type III, MX170 FORD Gas V8 C/W E450 170"L x 95"W x 72"HR Multiplex, Heads up console, Emergency LED light package, Ecosmart, Autoboost	
EA21	Type III, MX170 FORD Gas V10 C/W E450 170"L x 95"W x 72"HR Multiplex, Heads up console, Emergency LED light package, Ecosmart, Autoboost	
EA22	Type III, MX170 GM Diesel V8 C/W 4500 170"L x 95"W x 72" HR Multiplex, Heads up console, Emergency LED light package, Ecosmart, Autoboost	
EA23	Type III, MX170 GM Gas V8 C/W 4500 170"L x 95"W x 72" HR Multiplex, Heads up console, Emergency LED light package, Ecosmart, Autoboost	
E. Remounts (See Section B, p. 8 Items 17-18 for specifics regarding "Remount" pricing)		
EE01	Type III REMOUNT, MX160 Ford gas C/W E350 160"long x 95" wide x 68''HR Multiplex, Heads up console, Emergency LED package,	
EE02	Type III REMOUNT, MX160 GM gas C/W 3500 160"long x 95" wide x 68''HR Multiplex, Heads up console, Emergency LED package	
EE03	Type III REMOUNT, MX144 Ford gas C/W E350 144"long x 89" wide x 64''HR Multiplex, Heads up console, Emergency LED package	
EE04	Type III REMOUNT, MX144 GM gas C/W 3500 144"long x 89" wide x 64''HR Multiplex, Heads up console, Emergency LED package	
F. Excellance		
A. Ambulance		
FA01	GE-T1 Ford F350 4x2 Type1 Golden Eagle Diesel 146L" x 96"W x 69"HR	
FA02	GE T1 Ford F450 4x2 Type1 Golden Eagle Diesel 146L" x 96"W x 69"HR	
FA03	GE-T1 Ford F550 4x2 Type1 Golden Eagle Diesel 146L" x 96"W x 69"HR	
FA04	GE T1-L Ford F450 4x2 Type1-L Golden Eagle Diesel 172"L x 96"W X69"HR	
FA05	GE-T1-L Ford F550 4x2 Type1-L Golden Eagle Diesel 172"L x 96"W X69"HR	
FA06	GE-T1 Ford F350 4x4 Type1 Golden Eagle Diesel 146L" x 96"W x 69"HR	
FA07	GE T1 Ford F450 4x4 Type1 Golden Eagle Diesel 146L" x 96"W x 69"HR	
FA08	GE-T1 Ford F550 4x4 Type1 Golden Eagle Diesel 146L" x 96"W x 69"HR	
FA09	GE T1-L Ford F450 4x4 Type1-L Golden Eagle Diesel 172"L x 96"W x 69"HR	
FA10	GE-T1-L Ford F550 4x4 Type1-L Golden Eagle Diesel 172"L x 96"W x 69"HR	
FA11	GE-T III Ford E350 Type III Golden Eagle Gas 146" x 96" x 69"HR	
FA12	GE-T-III Ford E450 Type III Golden Eagle Gas 146" x 96" x 69"HR	
FA13	GE-T-III-L Ford E450 Type IIIL Golden Eagle Gas 166" x 96" x 69"HR	
FA14	GE-T-III GM G3500 Type III Golden Eagle Gas 146" x 96" x 69"HR	
FA15	GE-T-III GM G3500 Type III Golden Eagle Diesel 146" x 96" x 69"HR	
FA16	GE-T-III-L GM G4500 Type III-L Golden Eagle Gas 166" x 96" x 69"HR	

FA17	GE-T-III-L GM G4500 Type III-L Golden Eagle Diesel 166" x 96" x 69"HR	
FA18	GE-T-1 RAM 4500 4x2 Golden Eagle Diesel Type1 146" x 96" x 69"HR	
FA19	GE-T-1 RAM 5500 4x2 Golden Eagle Diesel Type1 146" x 96" x 69"HR	
FA20	GE-T-1 RAM 4500 4x4 Golden Eagle Diesel Type1 146" x 96" x 69"HR	
FA21	GE-T-1 RAM 4500 4x4 Golden Eagle Diesel Type1 146" x 96" x 69"HR	
FA22	GE-T-1-L RAM 4500 4x2 Golden Eagle Diesel Type1L 172" x 96" x 69"HR	
FA23	GE-T-L-1 RAM 5500 4x2 Golden Eagle Diesel Type1L 172" x 96" x 69"HR	
FA24	GE-T-L-1 RAM 4500 4x4 Golden Eagle Diesel Type1L 172" x 96" x 69"HR	
FA25	GE-T-1-L RAM 5500 4x4 Golden Eagle Diesel Type1L 172" x 96" x 69"HR	
FA26	GE-EHD International Terrastar EHD Golden Eagle 172"L x 96"L x 72" HR	
FA27	GE-EHD International 4300 EHD Golden Eagle 166"L x 96"L x 72" HR	
FA28	GE-EHD Freightliner M2 EHD Golden Eagle 166"L x 96"L x 72" HR	
E. Remounts (See Section B, p. 8 Items 17-18 for specifics regarding "Remount" pricing)		
FE01	Base Remount Only Type1 Excellance	
FE02	Base Remount TypeIII Excellance	
FE03	Base Remount TypeIII-L Excellance	
FE04	Base Remount Only EHD Excellance	
FE05	Base Remount Ford F350 4x2 Type1 Diesel	
FE06	Base Remount Ford F450 4x2 Type1 Diesel	
FE07	Base Remount Ford F550 4x2 Type1 Diesel	
FE08	Base Remount Ford F350 4x2 Type1-L Diesel	
FE09	Base Remount Ford F450 4x2 Type1-L Diesel	
FE10	Base Remount Ford F550 4x2 Type1-L Diesel	
FE11	Base Remount Ford F450 4x4 Type1 Diesel	
FE12	Base Remount Ford F550 4x4 Type1Diesel	
FE13	Base Remount Ford F450 4x4 Type1-L Diesel	
FE14	Base Remount Ford F550 4x4 Type1-L Diesel	
FE15	Base Remount Ford F450 4x4 Type1-L Diesel	
FE16	Base Remount Ford F550 4x4 Type1L Diesel	
FE17	Base Remount Ford E350 Type III Gas	
FE18	Base Remount Ford E450 Type III Gas	
FE19	Base Remount Ford E350 Type IIIL Gas	
FE20	Base Remount Ford E450 Type IIIL Gas	
FE21	Base Remount GM G3500 Type III Gas	
FE22	Base Remount GM G3500 Diesel	
FE23	Base Remoun GM G4500 Type III Gas	
FE24	Base Remount GM G4500 Type III Diesel	
FE25	Base Remount GM G4500 Type III Gas	
FE26	Base Remount GM G4500 Type III-L Diesel	
FE27	Base Remount RAM 4500 4x2 Diesel Type1	
FE28	Base Remount RAM 5500 4x2 Diesel Type1	
FE29	Base Remount RAM 4500 4x4 Diesel Type1	
FE30	Base Remount RAM 4500 4x4 Diesel Type1	
FE31	Base Remount RAM 4500 4x2 Diesel Type1L	
FE32	Base Remount RAM 5500 4x2 Diesel Type1L	
FE33	Base Remount RAM 4500 4x4 Diesel Type1L	
FE34	Base Remount RAM 5500 4x4 Diesel Type1L	
FE35	Base Remount International Terrastar EHD	

FE36	Base Remount International 4300 EHD	
FE37	Base Remount Freightliner M2 EHD	
G. FastLane Emergency Vehicles		
B. Light/Medium Rescue Vehicle		
GB01	XMR-108-F450 Light Rescue, Ford F450, 9ft walk around body, 7-compartments w/ LED light package.	
GB02	XMR-108-F550 Light Rescue, Ford F550, 9ft walk around body, 7-compartments w/ LED light package.	
GB03	XMR-132-F550 Light Rescue, Ford F550, 11ft walk around body, 7-compartments w/ LED light package.	
GB04	XMR-108-R450 Light Rescue, Dodge Ram 4500, 9ft walk around body, 7-compartments w/ LED light package.	
GB05	XMR-108-R550 Light Rescue, Dodge Ram 5500, 9ft walk around body, 7-compartments w/ LED light package.	
GB06	XMR-132-R550 Light Rescue, Dodge Ram 5500, 11ft walk around body, 7-compartments w/ LED light package.	
C. Other Specialty Vehicle or Equipment		
GC01	FL-SUV-C-EEL Ford Expedition EL, Command Unit, Console, Rear Command Cabinet, LED Lighting Package	
GC02	FL-SUV-C-EXP Ford Expedition, Command Unit, Console, Rear Command Cabinet, LED Lighting Package	
GC03	FL-SUV-C-TAH Chevrolet Tahoe, Command Unit, Console, Rear Command Cabinet, LED Lighting Package	
GC04	FL-SUV-C-SUB Chevrolet Suburban, Command Unit, Console, Rear Command Cabinet, LED Lighting Package	
GC05	FL-SUV-E-EXE Ford Expedition EL, EMS Response Unit, Console, Rear Storage Cabinet, LED Lighting Package	
GC06	FL-SUV-E-EXP Ford Expedition, EMS Response Unit, Console, Rear Storage Cabinet, LED Lighting Package	
GC07	FL-SUV-E-TAH Chevrolet Tahoe, EMS Response Unit, Console, Rear Storage Cabinet, LED Lighting Package	
GC08	FL-SUV-E-SUB Chevrolet Suburban, EMS Response Unit, Console, Rear Storage Cabinet, LED Lighting Package	
GC09	FL-FPU-C Ford F350, Command, Console, Rear Cap Topper, Rear Slide Out Command Center, LED Lighting Package	
GC10	FL-RPU-C Dodge Ram 3500, Command, Console, Rear Cap Topper, Rear Slide Out Command Center, LED Lighting Package	
GC11	FL-CPU-C Chevrolet 3500, Command, Console, Rear Cap Topper, Rear Slide Out Command Center, LED Lighting Package	
GC12	FL-FPU-R Ford F350, Response Unit, Console, Rear Cap Topper, Rear Slide Out Storage Unit, LED Lighting Package	
GC13	FL-RPU-R Dodge Ram 3500, Response Unit, Console, Rear Cap Topper, Rear Slide Out Storage Unit, LED Lighting Package	
GC14	FL-CPU-R Chevrolet 3500, Response Unit, Console, Rear Cap Topper, Rear Slide Out Storage Unit, LED Lighting Package	
GC15	FL-VAN-S-CSU Crime Scene Van, Sprinter 2500, Rear Finished Work Area with Cabinetry, Rear HVAC, LED Lighting Package	
GC16	FL-VAN-R-CSU Crime Scene Van, Ram ProMaster, Rear Finished Work Area with Cabinetry, Rear HVAC, LED Lighting Package	
GC17	FL-VAN-S-SUR Surveilance Van, Sprinter 2500, Rear Finished Work Area with Cabinetry, Rear HVAC, LED Lighting Package	
GC18	FL-VAN-R-SUR Surveilance Van, Ram ProMaster, Rear Finished Work Area with Cabinetry, Rear HVAC, LED Lighting Package	
GC19	FL-MARC-F350 Ford F350, Mobile Aluminum Remountable Command vehicle with LED Lighting Package	

GC20	FL-MARC-C350 Chevrolet 3500, Mobile Aluminum Remountable Command Vehicle with LED Lighting Package	
GC21	FL-MARC-R350 Ram 3500, Mobile Aluminum Remountable Command Vehicle with LED Lighting Package	
GC22	FL-SIB-F350 Ford F350, Slide In Fiberglass Body Responder Unit, LED Lighting Package	
GC23	FL-SIB-C350 Chevrolet 3500, Slide In Fiberglass Body Responder Unit, LED Lighting Package	
GC24	FL-SIB-R350 Ram 3500, Slide In Fiberglass Body Responder Unit, LED Lighting Package	
H. Frazer		
C. Other Specialty Vehicle or Equipment		
HC01	Urban Command Vehicle 8'9" on Chevrolet C2500 Gas SRW Crew Cab/Chassis	
HC02	Urban Command Vehicle 8'9" on Chevrolet C2500 Diesel SRW Crew Cab/Chassis	
HC03	Urban Command Vehicle 8'9" on Chevrolet C3500 Gas SRW Crew Cab/Chassis	
HC04	Urban Command Vehicle 8'9" on Chevrolet C3500 Diesel SRW Crew Cab/Chassis	
HC05	Urban Command Vehicle 8'9" on Ford F-350 Gas SRW SuperCab/Chassis	
HC06	Urban Command Vehicle 8'9" on Ford F-350 Gas SRW Crew Cab/Chassis	
HC07	Urban Command Vehicle 8'9" on Ford F-350 Diesel SRW SuperCab/Chassis	
HC08	Urban Command Vehicle 8'9" on Ford F-350 Diesel SRW Crew Cab/Chassis	
HC09	Urban Command Vehicle 8'9" on Dodge Ram 3500 Gas SRW Crew Cab/Chassis	
HC10	Urban Command Vehicle 8'9" on Dodge Ram 3500 Diesel SRW Crew Cab/Chassis	
HC11	Urban Command Vehicle 9'9" on Chevrolet C3500 Gas DRW Crew Cab/Chassis	
HC12	Urban Command Vehicle 9'9" on Chevrolet C3500 Diesel DRW Crew Cab/Chassis	
HC13	Urban Command Vehicle 9'9" on Ford F-350 Gas DRW SuperCab/Chassis	
HC14	Urban Command Vehicle 9'9" on Ford F-350 Gas DRW Crew Cab/Chassis	
HC15	Urban Command Vehicle 9'9" on Ford F-350 Diesel DRW SuperCab/Chassis	
HC16	Urban Command Vehicle 9'9" on Ford F-350 Diesel DRW Crew Cab/Chassis	
HC17	Urban Command Vehicle 9'9" on Ford F-450 Diesel DRW SuperCab/Chassis	
HC18	Urban Command Vehicle 9'9" on Ford F-450 Diesel DRW Crew Cab/Chassis	
HC19	Urban Command Vehicle 9'9" on Ram 3500 Gas DRW Crew Cab/Chassis	
HC20	Urban Command Vehicle 9'9" on Ram 3500 Diesel DRW Crew Cab/Chassis	
HC21	Urban Command Vehicle 9'9" on Ram 4500 Diesel DRW Crew Cab/Chassis	
HC22	Urban Command Shell on Chevrolet C3500 Diesel SRW Crew Cab/Chassis	
HC23	Urban Command Shell on Ford F-350 Diesel SRW Crew Cab/Chassis	
HC24	Urban Command Shell on Ram 3500 Diesel SRW Crew Cab/Chassis	
HC25	Urban Command Vehicle 8'9"	
HC26	Urban Command Vehicle 9'9"	
HC27	Mobile Health or Command Vehicle on Chevrolet G4500 Cutaway Gas DRW Cab/Chassis	
HC28	Mobile Health or Command Vehicle on Ford E-450 Cutaway Gas DRW Cab/Chassis	
HC29	Mobile Health or Command Vehicle on Ford F-450 Diesel DRW Cab/Chassis	
HC30	Mobile Health or Command Vehicle on Ram 4500 Diesel DRW Cab/Chassis	
HC31	Mobile Health or Command Vehicle on International TerraStar Diesel DRW Cab/Chassis	
HC32	Mobile Health or Command Vehicle on International 4300LP Diesel DRW Cab/Chassis	
HC33	Mobile Health or Command Vehicle on Freightliner Diesel DRW Cab/Chassis	
D. EMS Vehicle Conversion		
HD01	Type I 12' on Chevrolet C3500 Gas DRW Cab/Chassis, Gen Pwrd Mod	
HD02	Type I 12' on Chevrolet C3500 Diesel DRW Cab/Chassis, Gen Pwrd Mod	
HD03	Type I 12' on Ford F-350 Diesel DRW Cab/Chassis, Gen Pwrd Mod	
HD04	Type I 12' on Ford F-450 Diesel DRW Cab/Chassis, Gen Pwrd Mod	

HD05	Type I 12' on Ram 3500 Gas DRW Cab/Chassis, Gen Pwrd Mod	
HD06	Type I 12' on Ram 4500 Gas DRW Cab/Chassis, Gen Pwrd Mod	
HD07	Type I 12' on Ram 3500 Diesel DRW Cab/Chassis, Gen Pwrd Mod	
HD08	Type I 12' on Ram 4500 Diesel DRW Cab/Chassis, Gen Pwrd Mod	
HD09	Type I 14' on Ford F-450 Diesel DRW Cab/Chassis, Gen Pwrd Mod	
HD10	Type I 14' on Ford F-550 Diesel DRW Cab/Chassis, Gen Pwrd Mod	
HD11	Type I 14' on Ram 4500 Gas DRW Cab/Chassis, Gen Pwrd Mod	
HD12	Type I 14' on Ram 4500 Diesel DRW Cab/Chassis, Gen Pwrd Mod	
HD13	Type I 14' on Ram 5500 Diesel DRW Cab/Chassis, Gen Pwrd Mod	
HD14	Type I 14' on Freightliner Diesel DRW Cab/Chassis, Gen Pwrd Mod	
HD15	Type I 14' on International 4300LP Diesel DRW Cab/Chassis, Gen Pwrd Mod	
HD16	Type I 14' on International TerraStar Diesel DRW Cab/Chassis, Gen Pwrd Mod	
HD17	Type III 12' on Chevrolet G-cutaway Gas DRW Cab/Chassis, Gen Pwrd Mod	
HD18	Type III 12' on Ford E-350 Gas DRW Cab/Chassis, Gen Pwrd Mod	
HD19	Type III 14' on Chevrolet G4500 Cutaway Gas DRW Cab/Chassis, Gen Pwrd Mod	
HD20	Type III 14' on Ford E-450 Gas DRW Cab/Chassis, Gen Pwrd Mod	
HD21	Type I 12', Gen Pwrd Mod	
HD22	Type I 14', Gen Pwrd Mod	
HD23	Type III 12', Gen Pwrd Mod	
HD24	Type III 14', Gen Pwrd Mod	
E. Remounts (See Section B, p. 8 Items 17-18 for specifics regarding "Remount" pricing)		
HE01	Rmt. of Type I 12' Frazer conversion on Chevrolet C3500 Gas DRW Cab/Chassis	
HE02	Rmt. of Type I 12' Frazer conversion on Chevrolet C3500 Diesel DRW Cab/Chassis	
HE03	Rmt. of Type I 12' Frazer conversion on Ford F-350 Diesel DRW Cab/Chassis	
HE04	Rmt. of Type I 12' Frazer conversion on Ford F-450 Diesel DRW Cab/Chassis	
HE05	Rmt. of Type I 12' Frazer conversion on Ram 3500 Gas DRW Cab/Chassis	
HE06	Rmt. Of Type I 12' Frazer conversion on Ram 4500 Gas DRW Cab/Chassis	
HE07	Rmt. of Type I 12' Frazer conversion on Ram 3500 Diesel DRW Cab/Chassis	
HE08	Rmt. of Type I 12' Frazer conversion on Ram 3500 Diesel DRW Cab/Chassis	
HE09	Rmt. of Type I 12' Frazer conversion on Ram 4500 Diesel DRW Cab/Chassis	
HE10	Rmt. of Type I 14' Frazer conversion on Ford F-450 Diesel DRW Cab/Chassis	
HE11	Rmt. of Type I 14' Frazer conversion on Ford F-550 Diesel DRW Cab/Chassis	
HE12	Rmt. Of Type I 14' Frazer conversion on Ram 4500 Gas DRW Cab/Chassis	
HE13	Rmt. of Type I 14' Frazer conversion on Ram 4500 Diesel DRW Cab/Chassis	
HE14	Rmt. of Type I 14' Frazer conversion on Ram 5500 Diesel DRW Cab/Chassis	
HE15	Rmt. of Type I 14' Frazer conversion on Freightliner Diesel DRW Cab/Chassis	
HE16	Rmt. of Type I 14' Frazer conversion on International 4300LP Diesel DRW Cab/Chassis	
HE17	Rmt. of Type I 14' Frazer conversion on International TerraStar Diesel DRW Cab/Chassis	
HE18	Rmt. of Type III 12' Frazer conversion on Chevrolet G-cutaway Gas DRW Cab/Chassis	
HE19	Rmt. of Type III 12' Frazer conversion on Ford E-350 Gas DRW Cab/Chassis	
HE20	Rmt. of Type III 14' Frazer conversion on Chevrolet G4500 Cutaway Diesel DRW Cab/Chassis	
HE21	Rmt. of Type III 14' Frazer conversion on Ford E-450 Gas DRW Cab/Chassis	
HE22	Rmt. of UCV on Chevrolet C2500 Gas SRW Crew Cab/Chassis	
HE23	Rmt. of UCV on Chevrolet C3500 Diesel SRW Crew Cab/Chassis	
HE24	Rmt. of UCV on Ford F-350 Gas DRW SuperCab/Chassis	
HE25	Rmt. of UCV on Ram 3500 Diesel DRW Crew Cab/Chassis	
HE26	Rmt. only of Type I 12' or 14' Frazer conversion	
HE27	Rmt. only of Type III 12' or 14' Frazer conversion	
HE28	Rmt. only of UCV	
I. Frontline Communications		
C. Other Specialty Vehicle or Equipment		

IC01	C-17 Chevrolet Suburban-4x4	
IC02	C-23 Mercedes Sprinter 3500HC diesel van - 11,030 GVWR	
IC03	C-24 Hostage Negotiations Vehicle Mercedes Sprinter 3500HC diesel van - 11030 GVWR	
IC04	F-450 EOD, 4 Door, 4x4, 22' Modular aluminum body.	
IC05	F-550 2 Door Rescue, 10' Modular aluminum body	
IC06	F-550 4 Door Rescue, 10' Modular aluminum body	
IC07	F-550 2 Door Rescue, 12' Modular alumnum body	
IC08	F-550 4 Door Rescue 12' Modular aluminum body	
IC09	C-25 F-650 - 26,000 GVWR - 25 feet approximate length - Modular aluminum body.	
IC10	C-30 Freightliner M2-106 - 33,000 GVWR - 30 feet approximate length - Modular aluminum body.	
IC11	C-33 SWAT, Ford F-750 - 26,000 GVWR, 33 feet approximate length - Modular aluminum body.	
IC12	C-35 Freightliner M2-106 - 33,000 GVWR - 35 feet approximate length - Modular aluminum body.	
IC13	C-35 Marine Rescue Freightliner M2-106 - 33,000 GVWR - 35 feet approximate length - Modular aluminum body.	
IC14	C-40 Incident Support Freightliner M2-106 - 35,600 GVWR - 40 feet 9 inches approximate length - Modular aluminum body.	
IC15	C-40 Freightliner M2-106 - 54,000 GVWR - 40 feet 9 inches approximate length - Modular aluminum body.	
IC16	C-40 SWAT Freightliner M2-106 - 54,000 GVWR - 40 feet 9 inches approximate length - Modular aluminum body.	
IC17	C-40 Arrow XT Command/Communications, 40 feet 9 inches approximate length - Modular aluminum body.	
IC18	C-40 Velocity Command/Communications, 40 feet 9 inches approximate length - Modular aluminum body.	
IC19	C-20T Custom Trailer - 20 foot body, swing down ramp door	
IC20	C-42T-X Custom Trailer - 42 foot, Modular aluminum body, 1 slideout.	
IC21	C-53T-X Custom Trailer, 53 body, Modular aluminum body, 1 slideout.	
J. General Truck Body		
C. Other Specialty Vehicle or Equipment		
JC01	Disaster Rapid Response Truck on a Ford Transit Connect Chassis	
JC02	Disaster responst Unit on a Ford Transit	
JC03	Prisioner Transport on a Ford Transit Passenger Van	
JC04	RCV Response Command Vehicle 8FT, Ram 2500 Reg Cab 4x2	
JC05	T-REX D-3500, Reg Cab 9FT, Walk-Around Rescue/Extraction	
JC06	Rapid Response Vehicle 10FT, D5500, Aluminum body, 1 work station w/ overhead cabinet, (1) 13,500btu AC w / heatstrip	

JC07	Mobile Command Vehicle 14FT, D-5500, Aluminum body, (2) work station's w/ overhead cabinet's, (2) 13,500btu AC's w / heatstrip	
JC08	Mobile Surveillance Unit 14FT, D-5500 (2) Solid surface work station's w/ overhead cabinet's, (2) 13,500btu AC's w / heatstrip	
JC09	BATVAN, DUI Mobile Breath Analyzer Van, 2 work stations, roof top air, external lighting, 2 holding cells, Promaster LWB	
JC10	CSIU - Crime Scene Investigative Unit - Enclosed compartmentalized body to provide transportation and storage of crime scene investigation equipment 1 work station. Promaster Cirt	
JC11	CSIU - Crime Scene Investigative Unit - 9FT Enclosed compartmentalized body to provide transportation and storage of crime scene investigation equipment. D-3500 Reg Cab Gas/Diesel	
JC12	ELU - Emergency Lighting Unit - Compartmental body designed to provide self-contained illumination via generator to an emergency or disaster area. D-5500 Reg Cab Diesel	
JC13	DAV - Disaster Assessment Vehicle designed to asses an emergency or disaster situation from an elevated vantage point. D-5500 Reg Cab	
JC14	DPU - Disaster Power Unit, 11FT Compartment body with generator power and hook ups designed to power up a command station or medical unit within a disaster area. D-5500 Reg Cab	
JC15	ETAU - Emergency Transport Aid Unit - 12FT Temperature controlled body w/roof mounted A/C, compartments and bench seating to move and provide aid to emergency personnel from the	
JC16	EPEU - Emergency Patient Evacuation Unit -12FT Temperature controlled body with wall mounted gurneys and life support to remove multiple casualties from a disaster ridden area. D-	
JC17	CEU - Cadaver Evacuation Unit - 12FT Refrigerated to morgue level designed to remove or provide storage for disaster fatalities, D-5500 Reg Cab	
K. Horton		
A. Ambulance		
KA01	TYPE I, FORD F550, PE 603	
KA02	TYPE I, FORD F350, MODEL 453	
KA03	TYPE I, FORD F450, MODEL 457	
KA04	TYPE I, DODGE RAM 4500 457	
KA05	TYPE I, FORD F550, MODEL 603	
KA06	TYPE I, DODGE RAM 4500 MODEL 603	
KA07	TYPE I, DODGE RAM 5500 MODEL 603	
KA08	TYPE I, NAVISTAR 4300 MODEL 603	
KA09	TYPE I, NAVISTAR TERRASTAR MODEL 603	
KA10	TYPE I, FREIGHTLINER M2 MODEL 603	
KA11	TYPE I, FORD F550, MODEL 623	
KA12	TYPE I, DODGE RAM 4500 MODEL 623	
KA13	TYPE I, DODGE RAM 5500 MODEL 623	
KA14	TYPE I, NAVISTAR 4300 MODEL 623	
KA15	TYPE I, NAVISTAR TERRASTAR MODEL 623	
KA16	TYPE I, FREIGHTLINER M2 MODEL 623	
KA17	TYPE III, FORD E450, PE 553	
KA18	TYPE III, GM G4500 PE 553	
KA19	TYPE III, FORD E350, MODEL 453	
KA20	TYPE III, GM G3500, MODEL 453	
KA21	TYPE III, FORD E450, MODEL 533	
KA22	TYPE III, GM G4500, MODEL 533	
KA23	TYPE III, FORD E450, MODEL 553	
KA24	TYPE III, GM G4500, MODEL 553	
E. Remounts (See Section B, p. 8 Items 17-18 for specifics regarding "Remount" pricing)		
KE01	GM G3500 TYPE III BASE AMBULANCE REMOUNT	
KE02	GM G4500 TYPE III BASE AMBULANCE REMOUNT	
KE03	FORD E350 GAS TYPE III BASE AMBULANCE REMOUNT	
KE04	FORD E450 GAS TYPE III BASE AMBULANCE REMOUNT	
KE05	FORD F350 4X2 DIESEL TYPE I BASE AMBULANCE REMOUNT	
KE06	FORD F450 4X2 DIESEL TYPE I BASE AMBULANCE REMOUNT	
KE07	FORD F550 4X2 DIESEL TYPE I BASE AMBULANCE REMOUNT	

KE08	DODGE RAM 4500 4X2 DIESEL TYPE I BASE AMBULANCE REMOUNT	
KE09	DODGE RAM 5500 4X2 DIESEL TYPE I BASE AMBULANCE REMOUNT	
L. ICS		
B. Light/Medium Rescue Vehicle		
LB01	ICS-LRWA-F9 Light RSQ & ESU, Ford F550, diesel, 9' walk around alum body, 7 compartments	
LB02	ICS-LRWI-F9 Light RSQ & ESU Ford F550, diesel, 9' walk in alum body, 6 comp & interior	
LB03	ICS-LRWA-R9 Light RSQ & ESU, Ram 5500, diesel, 9' walk around alum body, 7 compartments	
LB04	ICS-LRWI-R9 Light RSQ & ESU Ram 5500, diesel, 9' walk in alum body, 6 comp & interior	
LB05	ICS-LRWI-GM9 Light RSQ & ESU GM 4500 cutaway, diesel, 9' walk in alum body, 6 comp & interior	
LB06	ICS-MRWA-F16 Medium RSQ & ESU, Ford F650, diesel, 16' walk around alum body, 9 compartments	
LB07	ICS-LRWI-F16 Medium RSQ Ford F650, diesel, 16' walk in alum body, 8 comp & interior	
LB08	ICS-U-SWAT-F9 Deployment utility, Ford E350, gas, 9' steel body, 6 compartments, insulated interior, HVAC, benches w/storage	
LB09	ICS-U-SWAT-R9 Deployment utility, Ram 4500, gas, 9' steel body, 6 compartments, insulated interior, HVAC, benches w/storage	
LB10	ICS-U-SWAT-GM9 Deployment utility, GM 4500 cutaway, gas, 9' steel body, 6 compartments, insulated interior, HVAC, benches w/storage	
LB11	ICS-MRWA-I16 Medium RSQ & ESU, International, diesel, 16' walk around alum body, 9 compartments	
LB12	ICS-LRWI-F16 Medium RSQ Ford F650, diesel, 16' walk in alum body, 6 comp & interior	
LB13	ICS-MRWA-I16 Medium RSQ, International, diesel, 16' walk around alum body, 9 compartments	
LB14	ICS-MRWI-I16 Medium RSQ, International, diesel, 16' walk in alum body, 8 comp & interior	
LB15	ICS-MRWA-FL16 Medium RSQ, Freightliner, diesel, 16' walk around alum body, 9 compartments	
LB16	ICS-MRWI-FL16 Medium RSQ, Freightliner, diesel, 16' walk in alum body, 8 comp & interior	
C. Other Specialty Vehicle or Equipment		
LC01	ICS-SUV-C-S1 Suburban 4x4, Command, console, rear command center, emergency lighting	
LC02	ICS-SUV-EOD-S1 Suburban 4x4, Bomb Tech, console, rear equipment storage, covert lighting	
LC03	ICS-SUV-IO-S1 Suburban, 4x4, Communications Unit, antenna array, Interior comm center	
LC04	ICS-SUV-K9-S1 Suburban 4x4, K9 kennel, temperature control, emergency lighting	
LC05	ICS-SUV-EMS-S1 Suburban 4x4, Tactical Extraction, patient transport, equipment storage	
LC06	ICS-SUV-SURV-S1 Suburban 4x4, Surveilance, covert, counter, cameras, audio	
LC07	ICS-SUV-SURV-E1 Expedition 4x4, Surveilance, covert, counter, cameras, audio	
LC08	ICS-GMPU-R1 GM 2500 Pickup, Responder, std cab, gas, 8' bed, cap, rear pull out equipment unit	
LC09	ICS-FPU-R1 Ford F250 Pickup, Responder, std cab, gas, 8' bed, cap, rear pull out equipment unit	
LC10	ICS-RPU-R1 Ram 2500 Pickup, Responder, std cab, gas, 8' bed, cap, rear pull out equipment unit	
LC11	ICS-VAN-CS-F1 Crime Scene Van, Ford Transit, 2500, gas, insulated, cabinets, scene lighting	

LC12	ICS-VAN-CS-GM1 Crime Scene Van, GM 2500, gas, insulated, cabinets, scene lighting	
LC13	ICS-VAN-CS-S1 Crime Scene Van, Sprinter 2500, diesel, insulated, cabinets, scene lighting	
LC14	ICS-VAN-CS-N1 Crime Scene Van, Nissan NV-2500, gas, insulated, cabinets, scene lighting	
LC15	ICS-VAN-PT-F1 Prisoner Transport Van, Ford Transit, 2500, gas, insulated, seating	
LC16	ICS-VAN-PT-GM1 Prisoner Transport Van, GM 2500, gas, insulated, seating	
LC17	ICS-VAN-PT-S1 Prisoner Transport Van, Sprinter 2500, diesel, insulated, seating	
LC18	ICS-VAN-PT-N1 Prisoner Transport Van, Nissan NV-2500, gas, insulated, seating	
LC19	ICS-VAN-SWAT-F1 Deployment Van, Ford Transit, 2500, gas, insulated, benches, rear AC	
LC20	ICS-VAN-SWAT-GM1 Deployment Van, GM 2500, gas, insulated, benches, rear AC	
LC21	ICS-VAN-SWAT-S1 Deployment Van, Sprinter 2500, diesel, insulated, benches, rear AC	
LC22	ICS-VAN-SWAT-N1 Deployment Van, Nissan NV-2500, gas, insulated, benches, rear AC	
LC23	ICS-VAN-SURV-F1 Surveillance Van, Ford Transit, gas, insulated, Cameras, recorder, HVAC	
LC24	ICS-VAN-SURV-GM1 Surveillance Van, GM van, gas, insulated, Cameras, recorder, HVAC	
LC25	ICS-VAN-SURV-S1 Surveillance Van, Sprinter 2500, diesel, insulated,Cameras, recorder, HVAC	
LC26	ICS-VAN-SURV-N1 Surveillance Van, Nissan NV-1500,gas, insulated, Cameras, recorder, HVAC	
LC27	ICS-BOX-CCI-F1 Command/Communication, Investigation,Ford F550, gas, 12' commercial body	
LC28	ICS-BOX-CCI-R1 Command/Communication, Investigation,Ram 5500, gas, 12' commercial body	
LC29	ICS-BOX-CCI-I1 Command/Communication,Investigation,International, gas,16' commercial body	
LC30	ICS-BOX-CCI-FL1 Command/Communication,Investigation,Freightliner,gas,16' commercial body	
LC31	ICS-SV-CCI-F1 Command/Communication, Investigation,Step Van, gas, 18' aluminum body	
LC32	ICS-BOX-EOD-F1 Bomb Tech Unit, Ford F550, gas, 12' commercial body	
LC33	ICS-BOX-EOD-R1 Bomb Tech Unit,Ram 5500, gas, 12' commercial body	
LC34	ICS-BOX-EOD-I1 Bomb Tech Unit, International, gas, 16' commercial body	
LC35	ICS-BOX-EOD-FL1 Bomb Tech Unit, Freightliner, gas, 16' commercial body	
LC36	ICS-TRL-COM Command & Communications trailer, work stations, HVAC, 120 VAC power	
LC37	ICS-TRL-SCT OSPREY/RAVEN Satellite Connectivity Trailer, generator, 161"L x 87"W x 75"H	
LC38	ICS-VTR Vehicle Technology update, retrofit and evaluation	
LC39	ICS-TRL-RHB Rehab trailer, benches, galley, HVAC, 120 VAC power	
LC40	ICS-TRL-DECON Decon trailer, male-female, four station, HVAC, plumbing, 120 VAC power	
LC41	ICS-TRL-MCI Trailer, rear ramp, shelving, storage bins, equipment	
M. LDV		
C. Other Specialty Vehicle or Equipment		
MC01	SS23EEQ-10CC, 23' Equipment/EOD/SWAT/DIVE/MCC Vehicle on a FORD E450 14500lb GVWR Gas chassis with a 13' load space	

MC02	SS23RDV-10CC, 23' Rapid Deployment Vehicle on a FORD E450 14500lb GVWR Gas chassis with a 13' load space	
MC03	SS28EEQ-10SV, 28' Equipment/EOD/SWAT/DIVE/MCC Vehicle on a Freightliner MT-55 25,500-lb. GVWR diesel chassis with spring rear suspension hydraulic brakes and a 18' load space stepvan	
MC04	SS34FC-10SV, 34' Mobile Command Center on a Freightliner MT-55 26,000-lb GVWR diesel chassis with Air Ride Suspension Hydraulic Brakes and a 24' load space stepvan	
MC05	SS36FC-10SV, 36' Mobile Command Center on a Freightliner MT-55 26,000-lb GVWR diesel chassis with Air Ride Suspension Hydraulic Brakes and a 26' load space stepvan.	
MC06	SS40FC1S-10CC, 40' Mobile Command Center with 1 slideout on a Freightliner M2 106 33,000-lb. GVWR diesel chassis with air ride suspension air brakes and a 30' load space	
MC07	SS40FC1S-10SV, 40' Mobile Command Center with 1 slideout on a Freightliner MT-55 30,000-lb GVWR diesel chassis with air ride suspension air brakes and a 30' load space stepvan.	
MC08	SS40FC-10SV, 40' Mobile Command Center on a Freightliner MT-55 30,000-lb GVWR diesel chassis with air ride suspension air brakes and a 30' load space stepvan.	
MC09	SS40RC1S-10SV, 40' Mobile Command Center with 1 slideout on a Freightliner MT-55 30,000-lb GVWR diesel chassis with air ride suspension air brakes and a 30' load space stepvan.	
MC10	C28MED18-14, 28' 1 Room Mobile Clinic on a Ford F550 4x2 19,500-lb. GVWR gas chassis with spring suspension hydraulic brakes and a 18' load space.	
MC11	C34MED24-14, 34' 1 Room Mobile Clinic on a Ford F650 25,999-lb. GVWR gas chassis with spring suspension hydraulic brakes and a 24' load space	
MC12	S32MED22-14, 32' 2 Room Mobile Clinic on a Ford F59 22,000-lb GVWR gas chassis with spring suspension hydraulic brakes and a 22' load space stepvan.	
MC13	MCC302990-10, 28' Mobile Command Center on a ATC Cargo Series 11,440-lb. GVWR tandem axle trailer.	
MC14	T35MCC32-10, 35' Mobile Command Center with 1 slideout on a ATC Quest series 19,800-lb GVWR triple axle trailer.	
N. Life Line		
A. Ambulance		
NA01	Type I Superliner 167" Body Ford F450	
NA02	Type I Superliner 171" Body Ford F450	
NA03	Type I Superliner 167" Body Ford F550	
NA04	Type I Superliner 171" Body Ford F550	
NA05	Type I Superliner 167" Body RAM 4500	
NA06	Type I Superliner 171" Body RAM 4500	
NA07	Type I Superliner 167" Body RAM 5500	
NA08	Type I superliner 171" Body RAM 5500	
NA09	Type I Highliner 171" Freightliner M2	
NA10	Type I Highliner 171" International 4300	
NA11	Type I Highliner 171" International 4400	
NA12	Type I Paraliner 147" Body Ford F350	
NA13	Type I Paraliner 147" Body Ford F450	
NA14	Type III Paraliner 147" Body Ford E350	
NA15	Type III Paraliner 147" Body Chevy G3500	
NA16	Type III Superliner 167" Body Ford E450	
NA17	Type III Superliner 171" Body Ford E450	
NA18	Type III Superliner 167" Body Chevy G4500	

NA19	Type III Superliner 171" Body Chevy G4500	
E. Remounts (See Section B, p. 8 Items 17-18 for specifics regarding "Remount" pricing)		
NE01	Remount Only, Type I Life Line Body	
NE02	Remount Only, Type III Life Line Body	
NE03	Remount Only, Medium duty Life Line Body	
NE04	Remount type I Life Line body Ford F-350	
NE05	Remount type I Life Line body Ford F-450	
NE06	Remount type III Life Line Body Ford E-350	
NE07	Remount type III Life Line Body Ford E-450	
NE08	Remount type I Life Line body Chevy C-3500	
NE09	Remount tupe III Life Line body Chevy G-3500	
NE10	Remount type III Life Line body Chevy G-4500	
NE11	Remount type I Life Line body RAM 4500	
NE12	Remount type I Life Line body RAM 5500	
NE13	Remount type I Life Line body International 4300	
NE14	Remount type I Life Line body Freightliner -M2	
O. Marque		
O. Ambulance		
OA01	Type I 148 Commando F350	
OA02	Type I 148 Commando F450	
OA03	Type I 148 Commando Chevy 3500	
OA04	Type I 148 Commando Ram 4500	
OA05	Type I 170 Commando F450	
OA06	Type I 170 Commando Ram 4500	
OA07	Type I 170-MD Commando International 4300	
OA08	Type I 170-MD Commando International TerraStar	
OA09	Type I 170-MD Brigadier International 4300	
OA10	Type I 170-MD Brigadier International TerraStar	
OA11	Type II Squad II E350 - V8 Gas	
OA12	Type II Squad II Transit - Diesel	
OA13	Type II Squad II Transit - Gas	
OA14	Type II Squad II G3500 - Diesel	
OA15	Type II Squad II G3500 - V8 Gas	
OA16	Type II Sprinter- Diesel	
OA17	Type III 148 Commando E350	
OA18	Type III 148 Commando G3500	
OA19	Type III 164 Commando E450	
OA20	Type III 164 Commando G4500	
OA21	Type III 170 Brigader E450	
OA22	Type III 170 Brigader G4500	
E. Remounts (See Section B, p. 8 Items 17-18 for specifics regarding "Remount" pricing)		
OE01	Remount only - Type I	
OE02	Remount only - Type III	
OE03	Remount only - Medium Duty	
OE04	Remount on chassis- Type I Ford F-350	
OE05	Remount on chassis - Type I Ford F-450	
OE06	Remount on chassis - Type I Chevrolet C3500	
OE07	Remount on chassis - Type I Ram 3500	
OE08	Remount on chassis - Type I Ram 4500	
OE09	Remount on chassis - Type I International 4300	
OE10	Remount on chassis - Type I Terra Star	
OE11	Remount on chassis - Type III Ford E-350	
OE12	Remount on chassis - Type III Ford E-450	

OE13	Remount on chassis - Type III Chevrolet G3500	
OE14	Remount on chassis - Type III Chevrolet G4500	
P. Matthews Specialty Vehicles, Inc.		
C. Other Specialty Vehicle or Equipment		
PC01	MSV-CC-500, Freightliner Sprinter Mobile Command	
PC02	MSV-CC-1000-16, Ford E-450 Mobile Command Unit	
PC03	MSV-CC-3000-102-22, Freightliner M2 Mobile Command Unit	
PC04	MSV-CC-3000-102-24, Freightliner M2 Mobile Command Unit	
PC05	MSV-CC-3000-102-26, Freightliner M2 Mobile Command Unit	
PC06	MSV-CC-3000-102-28, Freightliner M2 Mobile Command Unit	
PC07	MSV-CC-3000-102-30, Freightliner M2 Mobile Command Unit	
PC08	MSV-CC-3000-102-32, Freightliner M2 Mobile Command Unit	
PC09	MSV-CC-3000-102-34, Freightliner M2 Mobile Command Unit	
PC10	MSV-CC-4000-102-37, Thomas Mobile Command Unit	
PC11	MSV-CC-4000-102-40, Thomas Mobile Command Unit	
PC12	MSV-CC-5000-102-40 -V1, Freightliner XC Mobile Command Unit	
PC13	MSV-CC-5000-102-40 -V2, Freightliner XC Mobile Command Unit	
PC14	MSV-CC-5000-102-45 - V1, Freightliner XC Mobile Command Unit	
PC15	MSV-CC-5000-102-45 - V2, Freightliner XC Mobile Command Unit	
PC16	MSV-CC-6000-32, Mobile Command Trailer	
PC17	MSV-CC-6000-53, KT Mobile Command Trailer	
PC18	MSV-CC-2000-20, Freightliner MT-45 Mobile Command Unit	
PC19	MSV-CC-2000-24, Freightliner MT-55 Mobile Command Unit	
PC20	MSV-CC-2000-30, Freightliner MT-55 Mobile Command Unit	
PC21	MSV-EOD-500, Sprinter Bomb Unit	
PC22	MSV-EOD-1000-16, Ford F550 Bomb Vehicle	
PC23	MSV-EOD-3000-23, Freightliner M2 Bomb Vehicle	
PC24	MSV-EOD-3000-26, Freightliner M2 Bomb Vehicle	
PC25	MSV-SWAT-500, Sprinter SWAT Unit	
PC26	MSV-SWAT-2000-22, Freightliner MT-45 SWAT	
PC27	MSV-SWAT-2000-26, Freightliner MT-55 SWAT	
PC28	MSV-HNT-3000-24, Freightliner M2 Hostage Negotations Vehicle	
PC29	MSV-BAT-2000-22, Freightliner MT-45 DUI Processing Vehicle	
PC30	MSV-BAT-2000-26, Freightliner MT-55 DUI Processing Vehicle	
PC31	MSV-BAT-3000-24, Freightliner M2 DUI Processing Vehicle	
PC32	MSV-BAT-4000-102-40, Thomas DUI Processing Vehicle	
PC33	MSV-BAT-5000-102-40, Freightliner XC DUI Processing Vehicle	
PC34	MSV-BAT-5000-102-45, Freightliner XC DUI Processing Vehicle	
PC35	MSV-MORGUE-3000-102, Freightliner M2 Mobile Morgue/Evac	
PC36	MSV-MORGUE-4000-102, Freightliner M2 Mobile Morgue/Evac	
Q. McCoy Miller		
A. Ambulance		
QA01	Type I Medic 142 Ford F-350 XL 165" WB - Diesel	
QA02	Type I Medic 142 Ram 3500 - 167.5" WB - Diesel	
QA03	Type I Medic 142 Chevy C3500 Silverado 162" WB - Diesel	
QA04	Type I Medic 146 Ford F-350XL 165" WB - Diesel	
QA05	Type I AD Medic 146 Ram 4500 167.5" WB - Diesel	
QA06	Type I AD Medic 163 Ford F-450XL 189" WB - Diesel	
QA07	Type I AD Medic 163 Ram 4500 192.5" WB - Diesel	

QA08	Type I AD Medic 170 Ford F-450XL 189" WB - Diesel	
QA09	Type I AD Medic 170 Ram 4500 192.5" WB - Diesel	
QA10	Type I ResqMedic 170 Freightliner M2 - Diesel	
QA11	Type II Guardian Ford 250 Transit Mid Roof, 148" WB - 9,000 GVWR- Gas	
QA12	Type II Guardian Ford 250 Transit High Roof, 148" WB - 9,000 GVWR - Gas	
QA13	Type II Guardian Ford 350 Transit High Roof, 148" WB - 9,500 GVWR - Gas	
QA14	Type II Guardian Ford 350 Transit High Roof, 148" WB - 9,500 GVWR - Diesel	
QA15	Type II Guardian Chevy G3500, 155" WB - 9,600 GVWR - V8 Gas	
QA16	Type II Guardian Sprinter 2500 High Roof, 144" WB - 8,550 GVWR - Diesel	
QA17	Type III Medic 142 Ford E-350 XL 138" WB - V10 Gas	
QA18	Type III Medic 142 Chevrolet G3500 139" WB - V8 Gas	
QA19	Type III Medic 146 Ford E-350 XL 138" WB - V10 Gas	
QA20	Type III Medic 146 Chevrolet G3500 139" WB - V8 Gas	
QA21	Type III AD Medic 163 Ford E-450 XL 158" WB - V10 Gas	
QA22	Type III AD Medic - 163SE Chevy G4500 159"WB - V8 Gas	
QA23	Type III AD Medic 170 Ford E-450 XL 158" WB - V10 Gas	
QA24	Type III AD Medic 170 Chevy G4500 159"WB - V8 Gas	
E. Remounts (See Section B, p. 8 Items 17-18 for specifics regarding "Remount" pricing)		
QE01	Remount only - Type I	
QE02	Remount only - Type III	
QE03	Remount only - Medium Duty	
QE04	Remount on chassis- Type I Ford F-350	
QE05	Remount on chassis - Type I Ford F-450	
QE06	Remount on chassis - Type I Chevrolet C3500	
QE07	Remount on chassis - Type I Ram 3500	
QE08	Remount on chassis - Type I Ram 4500	
QE09	Remount on chassis - Type I International 4300	
QE10	Remount on chassis - Type I Terra Star	
QE11	Remount on chassis - Type III Ford E-350	
QE12	Remount on chassis - Type III Ford E-450	
QE13	Remount on chassis - Type III Chevrolet G3500	
QE14	Remount on chassis - Type III Chevrolet G4500	
R. Medix		
A. Ambulance		
RA01	Type I Metro Expess 150LTD Ford F-350 SD 4x2 XLT 6.7L V-8 Diesel	
RA02	Type I Metro Expess 150LTD Ford F-350 SD 4x4 XLT 6.7L V-8 Diesel	
RA03	Type I Metro Expess 150LTD Chevy C-3500HD 4x2 Silverado 6.6L Duramax Diesel	
RA04	Type I Metro Expess 150LTD Chevy K-3500HD 4x4 Silverado 6.6L Duramax Diesel	
RA05	Type I Metro Expess 150LTD RAM 3500 4x2 6.7L Cummins Diesel	
RA06	Type I Metro Expess 150LTD RAM 3500 4x4 6.7L Cummins Diesel	
RA07	Ford Transit SRH-148 Type II Gas	
RA08	Ford Transit SRH-148 Type II Diesel	
RA09	Type II Siverhawk Chevy G-30 Van Express 6.6L Duramax Diesel	
RA10	Type II Siverhawk Chevy G-30 Van Express 6.0L Vortex Gas	
RA11	Type II Siverhawk Sprinter 2500 SHC Van std 3.0L CRD V-6 Diesel	
RA12	Type III MN86 Metro Express Ford E-350 Cut XL 6.0L V-8 Diesel	
RA13	Type III MN86 Metro Express Ford E-350 Cut XL 6.8L V-10 Gas	
RA14	Type III MN86 Metro Express Chevy G-3500 Cut Express 6.6L Duramax Diesel	
RA15	Type III MN86 Metro Express Chevy G-3500 Cut Express 6.0L Vortex Gas	
RA16	Type III MN86 Metro Express Sprinter 3500 C/C std 3.0L CRD V-6 Diesel	
RA17	Type III RP90 Metro Express Ford E-350 Cut XL 6.0L V-8 Diesel	

RA18	Type III RP90 Metro Express Ford E-350 Cut XL 6.8L V-10 Gas	
RA19	Type III RP90 Metro Express Chevy G-3500 Cut Express 6.6L Duramax Diesel	
RA20	Type III RP90 Metro Express Chevy G-3500 Cut Express 6.0L Vortex Gas	
RA21	Type III 150 Metro Express Ford E-350 Cut XL 6.0L V-8 Diesel	
RA22	Type III 150 Metro Express Ford E-350 Cut XL 6.8L V-10 Gas	
RA23	Type III 150 Metro Express Chevy G-3500 Cut Express 6.6L Duramax Diesel	
RA24	Type III 150 Metro Express Chevy G-3500 Cut Express 6.0L Vortex Gas	
RA25	Type III 166 Metro Express Ford E-450 Cut XL 6.8L V-10 Gas	
RA26	Type III 166 Metro Express Chevy G-4500 Cut Express 6.6L Duramax Diesel	
RA27	Type III MSVII Ford E-450 Cut XL 6.8L V-10 Gas	
RA28	Type III MSVII Chevy G-4500 Cut Express 6.6L Duramax Diesel	
RA29	Type I MSV II Dodge 4500 4x2 6.7L Cummins Diesel	
RA30	Type I MSV II Dodge 4500 4x4 6.7L Cummins Diesel	
RA31	Type I MSV II Ford F450 4x2 6.7 L Diesel	
RA32	Type I MSV II Ford F 450 4x4 6.7L Diesel	
RA33	Type I MSV II Ford F550 4x2 6.7L Diesel	
RA34	Type I MSV II Ford F550 4x4 6.7L Diesel	
RA35	Type I Metro Express 150 LTD Ford F450 4x2 Diesel	
RA36	Type I Metro Express 150 LTD Ford F450 4x4 Diesel	
RA37	Type III PC90 Metro Express Ford E350 Cut XL 6.8 L V-10 Gas	
E. Remounts (See Section B, p. 8 Items 17-18 for specifics regarding "Remount" pricing)		
RE01	Remount only - Type I	
RE02	Remount only - Type III	
RE03	Remount only - Medium Duty	
RE04	Remount on chassis- Ford F-350 Type I	
RE05	Remount on chassis - Ford F-450 Type I	
RE06	Remount on chassis - Ford E-350 Type III	
RE07	Remount on chassis - Ford E-450 Type III	
RE08	Remount on chassis - Chevrolet C3500 Type I	
RE09	Remount on chassis - Chevrolet G3500 Type III	
RE10	Remount on chassis - Chevrolet G4500 Type III	
RE11	Remount on chassis - RAM B3500 Type I	
RE12	Remount on chassis - RAM B4500 Type I	
RE13	Remount on chassis - International 4300 Type I	
RE14	Remount on chassis - Terra Star Type I	
RE15	Remount on chassis - Freightliner M2 Type I	
S. Odyssey		
B. Light/Medium Rescue Vehicle		
SB01	RSQ-ERU-F9 Emergency Response Unit & ESU, Ford F550, diesel, 9' walk around alum body, 7 compartments	
SB02	UTIL-DP-F1-9 Deployment utility & ESU, Ford E350, gas, 9' steel commercial body, insulated, HVAC, benches w/storage	
SB03	RSQ-ERU-I18 Emergency Response Unit & ESU, International, diesel, 18' walk around alum body, 7 compartments	
SB04	RSQ-WIR-I18 Walk in rescue, International, diesel, 18' alum body, 6 compartments, insulated interior	
SB05	UTIL-DP-F1-12 Deployment utility & ESU, Ford E350, gas, 12' steel commercial body, insulated, HVAC, benches w/storage	
SB06	RSQ-ERU-F12 Emergency Response Unit & ESU, Ford F550, diesel, 12ft walk around alum body, 7 compartments	
C. Other Specialty Vehicle or Equipment		
SC01	SUV-C-S1 Command SUV, Chevrolet Suburban, 4x4, rear command center, console, emergency lighting	
SC02	SUV-H-S1 Medical SUV, Chevrolet Suburban, 4x4, rear medical temperature controlled storage, console, emergency lighting	

SC03	PU-C-C1 Response pickup, Chevrolet 3500, std cab, diesel, 8' bed, commercial cap, rear pull out equipment and command unit	
SC04	VAN-CS-C1 Response Van, Chevrolet 3500, gas, insulated, cabinets & storage , 120 volt power, emergency lighting	
SC05	VAN-IO-C1 Interoperability Van, Chevrolet E350 ext, gas, insulated, communications center, antenna array, 120 VAC power	
SC06	VAN-PT-C1 Prisoner transport, Chevrolet E350 ext, gas, insulated, prisoner transport system	
SC07	VAN-SV-C1 Surveillance van, Chevrolet 3500 ext, gas, IP system with WAN, periscope, onboard and remote cameras	
SC08	VAN-MO-SP Mobile office van, Freightliner Sprinter 3500 ext, diesel, insulated, cabinets, desks, 120 volt power	
SC09	BQR - Quick Response Vehicle	
SC10	SUV-C-S2 Command SUV, Chevrolet Tahoe 4x4, rear command center, console, emergency lighting	
SC11	SUV-C-S3 Command SUV, Chevrolet Expedition 4x4, rear command center, console, emergency lighting	
SC12	SUV-TR-S1 Patient Transport SUV, Chevrolet Suburban, 4x4, storage cabinet with backboard patient transport area, emergency lighting.	
SC13	SUV-K9-S1 K9 Transport SUV, Chevrolet Suburban, 4x4, Equipment storage and k9 kennel system, emergency lighting.	
SC14	VAN-K9-SP Mobile K9 transport van, Freightliner Sprinter 3500 ext, diesel, multi passenger seating, Work area, K9 transport kennels, 120 VAC power, emergency lighting.	
SC15	VAN-CS-SP Mobile crime scene van, Freightliner Sprinter 3500 ext, diesel, insulated interior, storage cabinets, work counters, sink, 120 VAC power, emergency lighting.	
SC16	VAN-RD-SP Mobile raid & deploy van, Freightliner Sprinter 3500 ext, diesel, insulated interior, bench seating, covert appearance, , emergency lighting.	
SC17	VAN-CTR-SP Contractor storage van, Freightliner Sprinter 3500 ext, diesel, aluminum tradesman package, partition..	
T. Osage		
A. Ambulance		
TA01	Type I Warrior Ford F-350	
TA02	Type I Warrior Ford F-450 (2x2)	
TA03	Type I Warrior Ford F-450 (4x4)	
TA04	International Super Warrior	
TA05	Freightliner Super Warrior	
TA06	Ford Travois Type II Transit Gasoline	
TA07	Ford Travois Type II Transit Diesel	
TA08	Chevy Travois Type II 3500	
TA09	Sprinter Travois Type II	
TA10	Ford Warrior Type III E-350	
TA11	Ford Super Warrior Type III E-450	
TA12	Type I Super Warrior Ford F450 4x2	
TA13	Type I Super Warrior Ford F450 4x4	
TA14	Type I Warrior RAM 3500 2x2	
TA15	Type I Warrior Ram 3500 4x4	
TA16	Type I Warrior RAM 4500	
TA17	Type I Warrior Ram 4500 4x4	
TA18	Type I Super Warrior RAM 4500 2x2	
TA19	Type I Super Warrior RAM 4500 4x4	
TA20	Type III Warrior GMC G3500	
TA21	Type III Super Warrior GMC G4500	
E. Remounts (See Section B, p. 8 Items 17-18 for specifics regarding "Remount" pricing)		
TE01	Remount only - Type I	

TE02	Remount only - Type III	
TE03	Remount only - Medium Duty	
TE04	Remount on chassis- Type I Ford F-350	
TE05	Remount on chassis - Type I Ford F-450	
TE06	Remount on chassis - Type I Chevrolet C3500	
TE07	Remount on chassis-Type I Chevrolet K3500	
TE08	Remount on chassis - Type I Ram 3500	
TE09	Remount on chassis - Type I Ram 4500	
TE10	Remount on chassis - Type I International 4300	
TE11	Remount on chassis - Type III Ford E-350	
TE12	Remount on chassis - Type III Ford E-450	
TE13	Remount on chassis - Type III GMC G3500	
TE14	Remount on chassis - Type III GMC G4500	
U. Oshkosh		
C. Other Specialty Vehicle or Equipment		
UC01	Oshkosh Defense Tactical Protector Vehicle (TPV) – high mobility protected tactical vehicle. NIJ Level 4.	
V. Peach State		
E. Remounts (See Section B, p. 8 Items 17-18 for specifics regarding "Remount" pricing)		
VE01	PSAI Ruby Remount Only	
VE02	PSAI Emerald Remount Only	
VE03	PSAI Diamond Remount Only	
VE04	PSAI Ruby Remount on chassis - Ford F-350 Cab Chassis	
VE05	PSAI Emerald Remount on chassis - Ford F-350 Cab Chassis	
VE06	PSAI Ruby Remount on chassis - Ford F-350 4 x 4 Cab Chassis	
VE07	PSAI Emerald Remount on chassis - Ford F-350 4 x 4 Cab Chassis	
VE08	PSAI Ruby Remount on chassis - Ford F-450 Cab Chassis	
VE09	PSAI Emerald Remount on chassis - Ford F-450 Cab Chassis	
VE10	PSAI Ruby Remount on chassis - Ford F-450 4 x 4 Cab Chassis	
VE11	PSAI Emerald Remount on chassis - Ford F-450 4 x 4 Cab Chassis	
VE12	PSAI Ruby Remount on chassis - Ford E-350 RV Cutaway Chassis	
VE13	PSAI Emerald Remount on chassis - Ford E-350 RV Cutaway Chassis	
VE14	PSAI Ruby Remount on chassis - Ford E-450 RV Cutaway Chassis	
VE15	PSAI Emerald Remount on chassis - Ford E-450 RV Cutaway Chassis	
VE16	PSAI Ruby Remount on chassis - Chevrolet 3500 HD Cab Chassis	
VE17	PSAI Emerald Remount on chassis - Chevrolet 3500 HD Cab Chassis	
VE18	PSAI Ruby Remount on chassis - Chev 3500 HD 4 x 4 Cab Chassis	
VE19	PSAI Emerald Remount on chassis - Chev 3500 HD 4 x 4 Cab Chassis	
VE20	PSAI Ruby Remount on chassis - Chev G-3500 Cutaway Chassis	
VE21	PSAI Emerald Remount on chassis - Chev G-3500 Cutaway Chassis	
VE22	PSAI Ruby Remount on chassis - Chev G-4500 Cutaway Chassis	
VE23	PSAI Emerald Remount on chassis - Chev G-4500 Cutaway Chassis	
VE24	PSAI Ruby Remount on chassis - RAM 3500 Cab Chassis	
VE25	PSAI Emerald Remount on chassis - RAM 3500 Cab Chassis	
VE26	PSAI Ruby Remount on chassis - RAM 4500 Cab Chassis	
VE27	PSAI Emerald Remount on chassis - RAM 4500 Cab Chassis	
VE28	PSAI Diamond Remount on chassis - International 4300 Cab Chassis	
VE29	PSAI Diamond Remount on chassis - Internat. Terrastar Cab Chassis	
VE30	PSAI Diamond Remount on chassis - Freightliner M2 Cab Chassis	
VE31	PSAI Diamond Remount on chassis - Ford F-550 Cab Chassis	

VE32	PSAI Diamond Remount on chassis - Ford F-650 Cab Chassis	
W. Pierce		
B. Light/Medium Rescue Vehicle		
WB01	Pierce F-550 2 Door Rescue, 10' Body n/walk-in with roll-up	
WB02	Pierce F-550 2 Door Rescue, 12' Body n/walk-in with roll-up	
WB03	Pierce F-550 4 Door Rescue 12' Body n/walk-in with roll-up	
WB04	Pierce F-550 2 Door, 13' Encore Rescue n/walk-in body, roll-up	
C. Other Specialty Vehicle or Equipment		
WC01	Pierce Saber FR Command/Communications, 400 hp motor, 30 feet approximate length - Modular aluminum body - 20kW diesel generator.	
WC02	Pierce Arrow XT Command/Communications, 450 hp motor, 30 feet approximate length - Modular aluminum body - 20kW diesel generator.	
WC03	Pierce Arrow XT Command/Communications, 450 hp motor, 40 feet 9 inches approximate length - Modular aluminum body - 20kW diesel generator.	
WC04	Pierce Velocity Command/Communications, 450 hp motor, 40 feet 9 inches approximate length - Modular aluminum body - 20kW diesel generator.	
X. PL Custom Emergency Vehicles		
A. Ambulance		
XA01	Type III Medallion 170, Ford E450 (GAS Engine), Body Length 170"	
XA02	Type III Medallion 170, Chev G4500, Body Length 170"(Diesel)	
XA03	Type III Medallion 170, Chev G4500, Body Length 170" (GAS)	
XA04	Type III Medallion 80 Chev C3500, Body Length 147" (GAS)	
XA05	Type III Medallion 80 Ford E350 (GAS Engine), Body Length 147"	
XA06	Type I Ford F350 4x2 165" WB, Body Length 147"	
XA07	Type I Ford F350 4x4 165" WB, Body Length 147"	
XA08	Type I Ford F450 4x2 165" WB, Body Length 156	
XA09	Type I Ford Ford F450 4x4 , 165" WB, Body Length 156	
XA10	Type I Ford F450 4x2 189" WB, Body Length 170"	
XA11	Type I Ford F450 4x4 189" WB, Body Length 170"	
XA12	Type I Ford F550 4x2 165" WB, Body Length 156"	
XA13	Type I Ford F550 4x4 , 165" WB, Body Length 156	
XA14	Type I Ford F550 4x2 189" WB, Body Length 170"	
XA15	Type I Ford F550 4x4 189" WB, Body Length 170"	
XA16	Type I RAM 4500 4x2 165" WB, Body Length 156	
XA17	Type I RAM 4500 4x4 , 165" WB, Body Length 156	
XA18	Type I RAM 4500 4x2 192" WB, Body Length 170"	
XA19	Type I RAM 4500 4x4 , 192" WB, Body Length 170"	
XA20	Type I RAM 5500 4x2 165" WB, Body Length 156"	
XA21	Type I RAM 5500 4x4 165" WB, Body Length 156"	
XA22	Type I RAM 5500 4x2 189" WB, Body Length 170"	
XA23	Type I RAM 5500 4x4 189" WB, Body Length 170"	
XA24	Medium Duty Type I Ford F650, Body Length 170"	
XA25	Medium Duty Titan International 4300, 168" Wb, Body Length 170"	
XA26	Medium Duty Titan International Terrastar, 168" Wb, Body Length 170"	
XA27	Medium Duty Titan Freightliner M2, 168" WB, Body Length 176"	
B. Light/Medium Rescue Vehicle		
XB01	Non Walk In with Upper storage, 16' 3" Rescue, Custom Chassis	
XB02	Non Walk In with Upper storage, 18' 9" Rescue, Custom Chassis	
XB03	Non Walk In with Upper storage, 20' Rescue, Custom Chassis	
XB04	Non Walk In with Upper storage, 22' 4" Rescue, Custom Chassis	
XB05	Walk In Front Crew Cab 16' 3" Rescue, Commercial Chassis	
XB06	Walk In Front Crew Cab 18' 9" Rescue, Commercial Chassis	

XB07	Walk In Front Crew Cab 20' Rescue, Commercial Chassis	
XB08	Walk In Front Crew Cab 22' 4" Rescue, Commercial Chassis	
XB09	Walk In 18' 9" Rescue, Commercial Chassis	
XB10	Walk In 20" Rescue, Commercial Chassis	
XB11	Walk-Around with Upper Storage 14'-6" Rescue, Commercial Chassis	
XB12	Walk-Around with Upper Storage 16'-3" Rescue, Commercial Chassis	
XB13	Walk-Around with Upper Storage 18'-9" Rescue, Commercial Chassis	
XB14	Walk-Around with Upper Storage 20' Rescue, Commercial Chassis	
XB15	Walk-Around with Upper Storage 22'-4" Rescue, Commercial Chassis	
XB16	Walk-Around with Upper Storage 25' Rescue, Commercial Chassis	
XB17	Walk-Around with Upper Storage 25' Rescue, Custom Chassis	
XB18	Walk-Around 12'-6" Rescue, Ford Chassis	
XB19	Walk-Around USAR 22'-4" Rescue, Custom Chassis	
XB20	Walk-In Front Crew Cab 25' Rescue, Commercial Chassis	
XB21	Walk-In 16'-3" Rescue, Commercial Chassis	
XB22	Walk-In 22'-4"' Rescue, Commercial Chassis	
XB23	Walk-In 25' Rescue, Commercial Chassis	
XB24	Walk-In 18'-9" Rescue, Custom Chassis	
XB25	Walk-In 20' Rescue, Custom Chassis	
XB26	Walk-In 22'-4" Rescue, Custom Chassis	
XB27	Walk-In 25' Rescue, Custom Chassis	
XB28	Command Unit 22' 7"Commercial 4400 Chassis	
XB29	Bomb Unit 18' 9" 2 Door Commercial 4400 Chassis	
XB30	ESU Unit 10' 6" 2 Door Ford F550 Chassis	
E. Remounts (See Section B, p. 8 Items 17-18 for specifics regarding "Remount" pricing)		
XE01	Remount Only - Type 1	
XE02	Remount Only - Type III	
XE03	Remount only - Medium Duty	
XE04	Type III Remount to Ford E-Series Chassis	
XE05	Type III Remount to Chev G-Series Chassis	
XE06	Type I Remount to Ford F-Series Chassis	
XE07	Type I Remount to Ram Chassis	
XE08	Medium Duty Remount to International Chassis	
XE09	Medium Duty Remount to Freightliner Chassis	
Y. Road Rescue		
A. Ambulance		
YA01	Duramedic III, 150"X 92", Chevrolet CG33503	
YA02	Duramedic I, 150" X 92", PT, Ford F450 (4 x 2), w/Air Ride	
YA03	Duramedic I, 150" X 92", PT, Ford F450 (4 x 4), w Air Ride	
YA04	Duramedic I, 150" X 92", PT, RAM 4500 (4 x 2), w/Air Ride	
YA05	Duramedic I, 150" X 92", PT, RAM 4500 (4 x 4), w Air Ride	
YA06	Promedic III, 150" X 96", Chevrolet CG33503	
YA07	Promedic I, 150" X 96", PT, Ford F450 (4 x 2), w/Air Ride	
YA08	Promedic I, 150" X 96", PT, Ford F450 (4 x 4), w/Air Ride	
YA09	Promedic I, 150" X 96", PT, RAM 4500 (4 x 2), w/Air Ride	
YA10	Promedic I, 150" X 96", PT, RAM 4500 (4 x 4), w/Air Ride	
YA11	Ultramedic III, 168" X 96", Ford E450 (V-10, Gas) Cutaway	
YA12	Ultramedic III, 170" X 96", Chevrolet G4500 (Diesel) Cutaway	
YA13	Ultramedic I, 168" X 96", PT, Ford F450 (4 x 2), w/Air Ride	
YA14	Ultramedic I, 168" X 96", PT, Ford F450 (4 x 4), w/Air Ride	
YA15	Ultramedic I, 168" X 96", PT, RAM 4500 (4 x 2), w/Air Ride	
YA16	Ultramedic I, 168" X 96", PT, RAM 4500 (4 x 4), w/Air Ride	
YA17	Ultramedic MD, 168" x 96", PT, Internation HX, w/Air Ride	
YA18	Ultramedic MD, 168" x 96", PT, International Durastar 4300, w/Air Ride,	
YA19	Ultramedic MD, 168" x 96", Freightliner M2, w/Air Ride,	

YA20	MetroMedic I, 146" X 90", PT, Ford F350 (4 X 2)	
YA21	MetroMedic I, 146" X 90", PT, Ford F350 (4 X 4)	
YA22	MetroMedic I, 146" X 90", PT, Cheverlot C3500 (4 X 2)	
YA23	MetroMedic I, 146" X 90", PT, Cheverlot K3500 (4 X 4)	
YA24	MetroMedic I, 146" X 90", PT, RAM 3500 (4 X 2)	
YA25	MetroMedic I, 146" X 90", PT, RAM 3500 (4 X 4)	
YA26	MetroMedic I, 153" X 95", PT, Ford F350 (4 X 2)	
YA27	MetroMedic I, 153" X 95", PT, Ford F350 (4 X 4)	
YA28	MetroMedic I, 153" X 95", PT, Ford F450 (4 X 2) w/Air Ride	
YA29	MetroMedic I, 153" X 95", PT, Ford F450 (4 X 4) w/Air Ride	
YA30	MetroMedic I, 153" X 95", PT, RAM 4500 (4 X 2) w/Air Ride	
YA31	MetroMedic I, 153" X 95", PT, RAM 4500 (4 X 4) w/Air Ride	
YA32	MetroMedic I, 170" X 95", PT, Ford F450 (4 X 2) w/Air Ride	
YA33	MetroMedic I, 170" X 95", PT, Ford F450 (4 X 4) w/Air Ride	
YA34	MetroMedic I, 170" X 95", PT, RAM 4500 (4 X 2) w/Air Ride	
YA35	MetroMedic I, 170" X 95", PT, RAM 4500 (4 X 4) w/Air Ride	
YA36	MetroMedic VII, 146 x 90", Ford E350	
YA37	MetroMedic VII, 146 x 90", Chevrolet CG33503	
YA38	MetroMedic III, 153" X 95", Ford E350	
YA39	MetroMedic III, 153" X 95", Chevrolet CG33503	
YA40	MetroMedic III, 165" X 95", Ford E450	
YA41	MetroMedic III, 165" X 95", Chevrolet G4500 Cutaway	
YA42	MetroMedic III, 170" X 95", Ford E450 (V-10 Gas)	
YA43	MetroMedic III, 170" X 95", Chevrolet G4500 Cutaway	
YA44	MetroMedic MD, 160" X 95", International Durastar 4300 W/Air Ride	
YA45	MetroMedic MD, 160" X 95", Freightliner M2 W/Air Ride	
YA46	MetroMedic MD, 170" X 95", International Durastar 4300 W/Air Ride	
YA47	MetroMedic MD, 170" X 95", Freightliner M2 W/Air Ride	
YA48	MetroMedic MD, 170" X 95", International HX W/Air Ride	
YA49	TransMedic II, Cheverlot G-Seires	
YA50	TransMedic II, Ford Transit - Silver	
YA51	TransMedic II, Ford Transit - Gold	
YA52	TransMedic II, Ford Transit - Platinum	
YA53	TransMedic II, Mercedes Sprinter	
E. Remounts (See Section B, p. 8 Items 17-18 for specifics regarding "Remount" pricing)		
YE01	Remount only - Type I	
YE02	Remount only - Type III	
YE03	Remount only - Medium Duty	
YE04	Remount on chassis- Ford F-350 Type I	
YE05	Remount on chassis - Ford F-450 Type I	
YE06	Remount on chassis - Ford E-350 Type III	
YE07	Remount on chassis - Ford E-450 Type III	
YE08	Remount on chassis - Chevrolet C3500 Type I	
YE09	Remount on chassis - Chevrolet G3500 Type III	
YE10	Remount on chassis - Chevrolet G4500 Type III	
YE11	Remount on chassis - RAM 3500 Type I	
YE12	Remount on chassis - RAM 4500 Type I	
YE13	Remount on chassis - International Terra Star Type I	
YE14	Remount on chassis - International Durastar 4300 Type I	
YE15	Remount on chassis - Freightliner M2 Type I	
Z. SeaLegs		
C. Other Specialty Vehicle or Equipment		
ZC01	SEALEGS, 6.1 m RIB Amphibious Rescue Craft	
ZC02	SEALEGS, 6.1 m D TUBE Amphibious Rescue Craft	
ZC03	SEALEGS, 7.1 m RIB Amphibious Rescue Craft	

AA. Supreme Corporation		
C. Other Specialty Vehicle or Equipment		
AAC01	Avenger Armored Tactical Support Vehicle with room for 10-12 Tactical Responders. Includes full armored protection on a Ford F550 4X4 chassis	
AAC02	Supreme Rapid Deployment Vehicle; 14' x 78"x 96" FRP Body with Swat Bench Seating and Related Equipment on a Ford E450 Cutaway chassis.	
AAC03	10' Dual Compartment Prisoner Transport Van built on a Ford E350 Cutaway Chassis with an FRP body.	
AAC04	12' Quick Response Bomb Squad Command Center built on a Ford f450 chassis.	
AAC05	24' Custom Built Mobile Command Center built on a Ford F650 Chassis.	
AAC06	10' Crime Scene Response [CSI] vehicle mounted on a Ford E350 chassis	
AAC07	Supreme Rapid Deployment Vehicle; 14' x 78"x 96" FRP Body with Swat Bench Seating and Related Equipment on a Ford E450 Cutaway chassis.	
AAC08	Hostage Negotiation Vehicle on a Ford E450 chassis	
AAC09	Terra Hawk Surveillance System on a Ford F550	
BB. Taylor Made		
A. Ambulance		
BBA01	Type I, F-350 DRW, 144" Module	
BBA02	Type I, F-450 DRW, 144" Module	
BBA03	Type I, F-550 DRW, 144" Module	
BBA04	Type I, GM DRW, 144" Module	
BBA05	Type I-HD, F-650, 164" Module	
BBA06	Type I-HD, FL-M2, 164" Module	
BBA07	Type I-HD, LP-4300, 164" Module	
BBA08	Type I-HD, Terra Star, 164" Module	
BBA09	Type II Sprinter, Diesel HT Van	
BBA10	Type II XL, GM, Diesel HT Van	
BBA11	Type II XL, GM Gas, HT Van	
BBA12	Type III, E-350 DRW Gas,144" Module	
BBA13	Type III E-450 Gas DRW, 164" Module	
BBA14	Type III, GM-G3500 Diesel,144" Module	
BBA15	Type III-HD, GM-G4500 Diesel, 164" Module	
CC. Wheeled Coach		
A. Ambulance		
CCA01	Type I Custom Series, Ford F-350 DRW	
CCA02	Type I Custom Series, Ford F-450 DRW	
CCA03	Type I Custom Series, RAM 3500, Cummins Diesel DRW	
CCA04	Type I Custom Series, RAM 4500, Cummins Diesel DRW	
CCA05	Type I CitiMedic, Ford F-350 DRW	
CCA06	Type I CitiMedic,Chevrolet 3500 Diesel DRW	
CCA07	Type I CitiMedic, RAM 3500, Cummins Diesel DRW	
CCA08	Type I Custom Series, Chevrolet CK3500	
CCA09	Type I Custom Series, Ford F-350 DRW Generator Powered	
CCA10	Type I Custom Series, Ford F-450 DRW Generator Powered	
CCA11	Type II, Transit, Ford (Mid-roof)	
CCA12	Type II, Transit, Ford (High-roof)	
CCA13	Type II Crusader Plus, Chevrolet G-30 SRW	
CCA14	Type II Sprinter Plus	
CCA15	Type III Custom Series, Ford E-350 DRW	
CCA16	Type III Custom Series, Chevrolet Cutaway Diesel DRW - G3500	
CCA17	Type III Custom Series, Chevrolet Cutaway Diesel DRW - G4500	
CCA18	Type III Custom Series, Ford E-450 DRW	
CCA19	Type III, Sprinter Series	
CCA20	Type VII CitiMedic, Ford E-350 DRW	
CCA21	Type VII CitiMedic, Chevrolet Cutaway Diesel DRW	

CCA22	Type IX, MAV, International 4300, Diesel DRW	
CCA23	Type IX, MAV, Freightliner M2, Diesel DRW	
CCA24	Type IX, MAV, Ford F-650	
C. Other Specialty Vehicle or Equipment		
CCC01	SRV, Ford F-350 Diesel DRW	
CCC02	SRV, Ford F-450 Diesel DRW	
CCC03	SRV, Ford F-550 Diesel DRW	
CCC04	SRV, RAM 3500 DRW	
CCC05	SRV, RAM 4500 DRW	
CCC06	SRV, Chevrolet, C 3500 DRW	
CCC07	SRV, Medium Duty, Ford F-650	
CCC08	SRV, Medium Duty, International 4300	
CCC09	SRV, Medium Duty, Freightliner M2	
CCC10	SRV, Heavy Duty, International 4300	
CCC11	SRV, Heavy Duty, Freightliner M2	
CCC12	MAV Mobile Command Unit/Special Operations Freightliner Custom	
CCC13	MAV Mobile Command Unit/Special Operations International Custom	
E. Remounts (See Section B, p. 8 Items 17-18 for specifics regarding "Remount" pricing)		
CCE01	Remount only - Type I	
CCE02	Remount only - Type III	
CCE03	Remount only - Medium Duty	
CCE04	Remount on chassis- Ford F-350 Type I	
CCE05	Remount on chassis - Ford F-450 Type I	
CCE06	Remount on chassis - Ford E-350 Type III	
CCE07	Remount on chassis - Ford E-450 Type III	
CCE08	Remount on chassis - Chevrolet C3500 Type I	
CCE09	Remount on chassis - Chevrolet G3500 Type III	
CCE10	Remount on chassis - Chevrolet G4500 Type III	
CCE11	Remount on chassis - RAM 3500 Type I	
CCE12	Remount on chassis - RAM 4500 Type I	
CCE13	Remount on chassis - International 4300 Type I	
CCE14	Remount on chassis - Freightliner M2 Type I	

FORM E - PUBLISHED OPTIONS	Procurement No.:	AM10-16
Offeror Name:		
Notes: (Important)	1) Use a single **Form E** for ALL Option/Accessory items and quote each on a single, separate line. **DO NOT** use multiple **Form E**'s… Add or insert additional lines as necessary. 2) Completely describe each item. Include the manufacturer's code or part number. Each item listed **MUST** have a unique code or part number so that it can be identified in any subsequest contract. 3) Options which replace standard equipment on a **Form D** Item should be priced net of any credit due for the replaced item. 4) Options which are upgrades/downgrades of a **Form D** Item should be priced at the differential amount between the cost of the **Form D** Item and the upgrade/downgrade option.	

Code or Part No.	Option Description	Offered Price

This is a sample of the contract that will be sent to you for execution IF you are recommended for a contract award. Do NOT complete and return with your Response.

A CONTRACT BETWEEN **HOUSTON-GALVESTON AREA COUNCIL,** Houston, Texas AND _____

This Contract is made and entered into by the **Houston-Galveston Area Council of Governments,** hereinafter referred to as **H-GAC,** having its principal place of business at 3555 Timmons Lane, Suite 100, Houston, Texas 77027, AND, _____ hereinafter referred to as the **CONTRACTOR,** having its principal place of business at _____.

ARTICLE 1: SCOPE OF SERVICES

The parties have entered into a _____ Contract to become effective as of _____, and to continue through _____ (the "**Contract**"), subject to extension upon mutual agreement of the **CONTRACTOR** and **H-GAC. H-GAC** enters into the Contract as Agent for participating governmental agencies, each hereinafter referred to as **END USER,** for the purchase of _____ offered by the **CONTRACTOR.** The **CONTRACTOR** agrees to sell _____ through the **H-GAC** Contract to **END USERS.**

ARTICLE 2: THE COMPLETE AGREEMENT

The Contract shall consist of the documents identified below in order of precedence:

1. The text of this Contract form, including but not limited to, Attachment A
2. General Terms and Conditions
3. Bid Specifications No:_____, including any relevant suffixes
4. **CONTRACTOR's** Response to Bid No:_____, including but not limited to, prices and options offered

All of which are either attached hereto or incorporated by reference and hereby made a part of this Contract, and shall constitute the complete agreement between the parties hereto. This Contract supersedes any and all oral or written agreements between the parties relating to matters herein. Except as otherwise provided herein, this Contract cannot be modified without the written consent of both parties.

ARTICLE 3: LEGAL AUTHORITY

CONTRACTOR and **H-GAC** warrant and represent to each other that they have adequate legal counsel and authority to enter into this Contract. The governing bodies, where applicable, have authorized the signatory officials to enter into this Contract and bind the parties to the terms of this Contract and any subsequent amendments thereto.

ARTICLE 4: APPLICABLE LAWS

The parties agree to conduct all activities under this Contract in accordance with all applicable rules, regulations, directives, issuances, ordinances, and laws in effect or promulgated during the term of this Contract.

ARTICLE 5: INDEPENDENT CONTRACTOR

The execution of this Contract and the rendering of services prescribed by this Contract do not change the independent status of **H-GAC** or **CONTRACTOR.** No provision of this Contract or act of **H-GAC** in performance of this Contract shall be construed as making **CONTRACTOR** the agent, servant or employee of **H-GAC**, the State of Texas or the United States Government. Employees of **CONTRACTOR** are subject to the exclusive control and supervision of **CONTRACTOR. CONTRACTOR** is solely responsible for employee payrolls and claims arising therefrom.

ARTICLE 6: END USER AGREEMENTS

H-GAC acknowledges that the **END USER** may choose to enter into an End User Agreement with the **CONTRACTOR** through this Contract and that the term of said Agreement may exceed the term of the **H-GAC** Contract. However this acknowledgement is not to be construed as **H-GAC's** endorsement or approval of the End User Agreement terms and conditions. **CONTRACTOR** agrees not to offer to, agree to or accept from **END USER** any terms or conditions that conflict with or contravene those in **CONTRACTOR's H-GAC** contract. Further, termination of this Contract for any reason shall not result in the termination of the underlying End User Agreements entered into between **CONTRACTOR** and any **END USER** which shall, in each instance, continue pursuant to their stated terms and duration. The only effect of termination of this Contract is that **CONTRACTOR** will no longer be able to enter into any new End User Agreements with END **USERS** pursuant to this Contract. Applicable **H-GAC** order processing charges will be due and payable to **H-GAC** on

any End User Agreements surviving termination of this Contract between **H-GAC** and **CONTRACTOR**.

ARTICLE 7: SUBCONTRACTS & ASSIGNMENTS

CONTRACTOR agrees not to subcontract, assign, transfer, convey, sublet or otherwise dispose of this Contract or any right, title, obligation or interest it may have therein to any third party without prior written notice to **H-GAC. H-GAC** reserves the right to accept or reject any such change. **CONTRACTOR** shall continue to remain responsible for all performance under this Contract regardless of any subcontract or assignment. **H-GAC** shall be liable solely to **CONTRACTOR** and not to any of its Subcontractors or Assignees.

ARTICLE 8: EXAMINATION AND RETENTION OF CONTRACTOR'S RECORDS

CONTRACTOR shall maintain during the course of its work, complete and accurate records of items that are chargeable to **END USER** under this Contract. **H-GAC**, through its staff or its designated public accounting firm, the State of Texas, or the United States Government shall have the right at any reasonable time to inspect copy and audit those records on or off the premises of **CONTRACTOR**. Failure to provide access to records may be cause for termination of this Contract. **CONTRACTOR** shall maintain all records pertinent to this Contract for a period of not less than five (5) calendar years from the date of acceptance of the final contract closeout and until any outstanding litigation, audit or claim has been resolved. The right of access to records is not limited to the required retention period, but shall last as long as the records are retained. **CONTRACTOR** further agrees to include in all subcontracts under this Contract, a provision to the effect that the subcontractor agrees that **H-GAC'S** duly authorized representatives, shall, until the expiration of five (5) calendar years after final payment under the subcontract or until all audit findings have been resolved, have access to, and the right to examine and copy any directly pertinent books, documents, papers, invoices and records of such subcontractor involving any transaction relating to the subcontract.

ARTICLE 9: REPORTING REQUIREMENTS

CONTRACTOR agrees to submit reports or other documentation in accordance with the General Terms and Conditions of the Bid Specifications. If **CONTRACTOR** fails to submit to **H-GAC** in a timely and satisfactory manner any such report or documentation, or otherwise fails to satisfactorily render performance hereunder, such failure may be considered cause for termination of this Contract.

ARTICLE 10: MOST FAVORED CUSTOMER CLAUSE

If **CONTRACTOR**, at any time during this Contract , routinely enters into agreements with other governmental customers within the State of Texas, and offers the same or substantially the same products/services offered to **H-GAC** on a basis that provides prices, warranties, benefits, and or terms more favorable than those provided to **H-GAC**, **CONTRACTOR** shall notify **H-GAC** within ten (10) business days thereafter of that offering and this Contract shall be deemed to be automatically amended effective retroactively to the effective date of the most favorable contract, wherein **CONTRACTOR** shall provide the same prices, warranties, benefits, or terms to **H-GAC** and its **END USER**. **H-GAC** shall have the right and option at any time to decline to accept any such change, in which case the amendment shall be deemed null and void. If **CONTRACTOR** is of the opinion that any apparently more favorable price, warranty, benefit, or term charged and/or offered a customer during the term of this Contract is not in fact most favored treatment, **CONTRACTOR** shall within ten (10) business days notify **H-GAC** in writing, setting forth the detailed reasons **CONTRACTOR** believes aforesaid offer which has been deemed to be a most favored treatment, is not in fact most favored treatment. **H-GAC**, after due consideration of such written explanation, may decline to accept such explanation and thereupon this Contract between **H-GAC** and **CONTRACTOR** shall be automatically amended, effective retroactively, to the effective date of the most favored agreement, to provide the same prices, warranties, benefits, or terms to **H-GAC**.

The Parties accept the following definition of routine: A prescribed, detailed course of action to be followed regularly; a standard procedure. ***EXCEPTION: This clause shall not be applicable to prices and price adjustments offered by a bidder, or contractor, which are not within bidder's control [example; a manufacturer's bid concession], or to any prices offered to the Federal Government and its agencies.***

ARTICLE 11: SEVERABILITY

All parties agree that should any provision of this Contract be determined to be invalid or unenforceable, such determination shall not affect any other term of this Contract, which shall continue in full force and effect.

ARTICLE 12: DISPUTES

Any and all disputes concerning questions of fact or of law arising under this Contract, which are not disposed of by agreement, shall be decided by the Executive Director of **H-GAC** or his designee, who shall reduce his decision to writing and provide notice thereof to **CONTRACTOR**. The decision of the Executive Director or his designee shall be final and conclusive unless,

within thirty (30) days from the date of receipt of such notice, **CONTRACTOR** requests a rehearing from the Executive Director of **H-GAC**. In connection with any rehearing under this Article, **CONTRACTOR** shall be afforded an opportunity to be heard and offer evidence in support of its position. The decision of the Executive Director after any such rehearing shall be final and conclusive. **CONTRACTOR** may, if it elects to do so, appeal the final and conclusive decision of the Executive Director to a court of competent jurisdiction. Pending final decision of a dispute hereunder, **CONTRACTOR** shall proceed diligently with the performance of this Contract and in accordance with **H-GAC'S** final decision.

ARTICLE 13: LIMITATION OF CONTRACTOR'S LIABILITY

Except as specified in any separate writing between the **CONTRACTOR** and an **END USER, CONTRACTOR's** total liability under this Contract, whether for breach of contract, warranty, negligence, strict liability, in tort or otherwise, but excluding its obligation to indemnify **H-GAC** described in Article 14, is limited to the price of the particular products/services sold hereunder, and **CONTRACTOR** agrees either to refund the purchase price or to repair or replace product(s) that are not as warranted. In no event will **CONTRACTOR** be liable for any loss of use, loss of time, inconvenience, commercial loss, lost profits or savings or other incidental, special or consequential damages to the full extent such use may be disclaimed by law. **CONTRACTOR** understands and agrees that it shall be liable to repay and shall repay upon demand to **END USER** any amounts determined by **H-GAC** , its independent auditors, or any agency of State or Federal government to have been paid in violation of the terms of this Contract.

ARTICLE 14: LIMIT OF H-GAC'S LIABILITY AND INDEMNIFICATION OF H-GAC

H-GAC's liability under this Contract, whether for breach of contract, warranty, negligence, strict liability, in tort or otherwise, is limited to its order processing charge. In no event will **H-GAC** be liable for any loss of use, loss of time, inconvenience, commercial loss, lost profits or savings or other incidental, special or consequential damages to the full extent such use may be disclaimed by law. Contractor agrees, to the extent permitted by law, to defend and hold harmless **H-GAC**, its board members, officers, agents, officials, employees, and indemnities from any and all claims, costs, expenses (including reasonable attorney fees), actions, causes of action, judgments, and liens arising as a result of **CONTRACTOR's** negligent act or omission under this Contract. **CONTRACTOR** shall notify **H-GAC** of the threat of lawsuit or of any actual suit filed against **CONTRACTOR** relating to this Contract.

ARTICLE 15: TERMINATION FOR CAUSE

H-GAC may terminate this Contract for cause based upon the failure of **CONTRACTOR** to comply with the terms and/or conditions of the Contract; provided that **H-GAC** shall give **CONTRACTOR** written notice specifying **CONTRACTOR'S** failure. If within thirty (30) days after receipt of such notice, **CONTRACTOR** shall not have either corrected such failure, or thereafter proceeded diligently to complete such correction, then **H-GAC** may, at its option, place **CONTRACTOR** in default and the Contract shall terminate on the date specified in such notice. **CONTRACTOR** shall pay to **H-GAC** any order processing charges due from **CONTRACTOR** on that portion of the Contract actually performed by **CONTRACTOR** and for which compensation was received by **CONTRACTOR.**

ARTICLE 16: TERMINATION FOR CONVENIENCE

Either **H-GAC** or **CONTRACTOR** may cancel or terminate this Contract at any time by giving thirty (30) days written notice to the other. **CONTRACTOR** may be entitled to payment from **END USER** for services actually performed; to the extent said services are satisfactory to **END USER. CONTRACTOR** shall pay to **H-GAC** any order processing charges due from **CONTRACTOR** on that portion of the Contract actually performed by **CONTRACTOR** and for which compensation is received by **CONTRACTOR.**

ARTICLE 17: CIVIL AND CRIMINAL PROVISIONS AND SANCTIONS

CONTRACTOR agrees that it will perform under this Contract in conformance with safeguards against fraud and abuse as set forth by **H-GAC**, the State of Texas, and the acts and regulations of any funding entity. **CONTRACTOR** agrees to notify **H-GAC** of **any** suspected fraud, abuse or other criminal activity related to this Contract through filing of a written report promptly after it becomes aware of such activity.

ARTICLE 18: GOVERNING LAW & VENUE

This Contract shall be governed by the laws of the State of Texas. Venue and jurisdiction of any suit or cause of action arising under or in connection with this Contract shall lie exclusively in Harris County, Texas. Disputes between **END USER** and **CONTRACTOR** are to be resolved in accord with the law and venue rules of the state of purchase. **CONTRACTOR** shall immediately notify **H-GAC** of such disputes.

ARTICLE 19: PAYMENT OF H-GAC ORDER PROCESSING CHARGE

CONTRACTOR agrees to sell its products to **END USERS** based on the pricing and other terms of this Contract, including, but not limited to, the payment of the applicable **H-GAC** order processing charge. On notification from an **END USER** that an order has been placed with **CONTRACTOR**, **H-GAC** will invoice **CONTRACTOR** for the applicable order processing charge. Upon delivery of any product/service by **CONTRACTOR** and acceptance by **END USER**, **CONTRACTOR** shall, within thirty (30) calendar days or ten (10) business days after receipt of payment, whichever is less, pay **H-GAC** the full amount of the applicable order processing charge, whether or not **CONTRACTOR** has received an invoice from **H-GAC**. For sales made by **CONTRACTOR** based on this contract, including sales to entities without Interlocal Contracts, **CONTRACTOR** shall pay the applicable order processing charges to **H-GAC.** Further, **CONTRACTOR** agrees to encourage entities who are not members of **H-GAC's** Cooperative Purchasing Program to execute an **H-GAC** Interlocal Contract. **H-GAC** reserves the right to take appropriate actions including, but not limited to, contract termination if **CONTRACTOR** fails to promptly remit **H-GAC's** order processing charge. In no event shall **H-GAC** have any liability to **CONTRACTOR** for any goods or services an **END USER** procures from **CONTRACTOR**.

ARTICLE 20: LIQUIDATED DAMAGES

Any liquidated damages terms will be determined between **CONTRACTOR** and **END USER** at the time **END USER's** purchase order is placed.

ARTICLE 21: PERFORMANCE BONDS FOR INDIVIDUAL ORDERS

Except as described below for fire apparatus, **CONTRACTOR** agrees to provide a Performance Bond at the request of **END USER** within ten (10) days of receipt of **END USER's** purchase order.

It shall be standard procedure for every order received for fire apparatus that a Performance Bond in the amount of the order be provided to the **END USER**. Failure of **CONTRACTOR** to provide such performance bond within ten (10) days of receipt of **END USER's** order may constitute a total breach of contract and shall be cause for cancellation of the order at **END USER's** sole discretion. **END USER** may choose to delete the requirement for a Performance Bond at **END USER's** sole discretion. If the bond requirement is waived, **END USER** shall be entitled to a price reduction commensurate with the cost that would have been incurred by **CONTRACTOR** for the bond.

ARTICLE 22: CHANGE OF CONTRACTOR STATUS

CONTRACTOR shall immediately notify H-GAC, in writing, of ANY change in ownership, control, dealership/franchisee status, Motor Vehicle license status, or name, and shall also advise whether or not this Contract shall be affected in any way by such change. H-GAC shall have the right to determine whether or not such change is acceptable, and to determine what action shall be warranted, up to and including cancellation of Contract.

ARTICLE 23: LICENSING REQUIRED BY TEXAS MOTOR VEHICLE BOARD *[IF APPLICABLE]*

CONTRACTOR will for the duration of this Contract maintain current licenses that are required by the Texas Motor Vehicle Commission Code. If at any time during this Contract period, any **CONTRACTOR'S** license is not renewed, or is denied or revoked, **CONTRACTOR shall** be deemed to be in default of this Contract unless the Motor Vehicle Board issues a stay or waiver. Contractor shall promptly provide copies of all current applicable Texas Motor Vehicle Board documentation to **H-GAC** upon request.

IN WITNESS WHEREOF, the parties have caused this Contract to be executed by their duly authorized representatives.

Signed for **Houston-Galveston Area Council,** Houston, Texas:_____
Jack Steele, Executive Director

Attest for **Houston-Galveston Area Council,** Houston, Texas:_____
Deidre Vick, Director of Public Services
Date:_____, 20___

Signed for_____ _____

Printed Name & Title:_____ Date:_____ 20___

Attest for_____ _____

Printed Name & Title:_____ Date:_____, 20___